Internal Photo

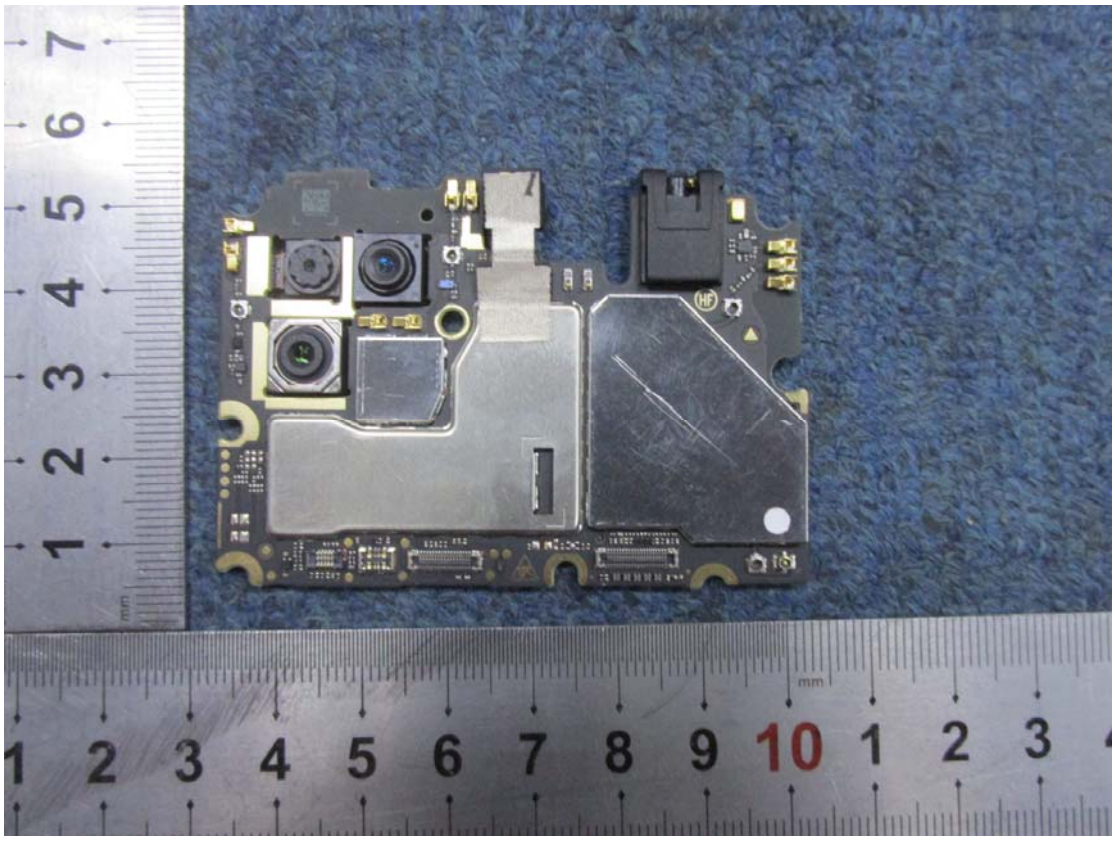

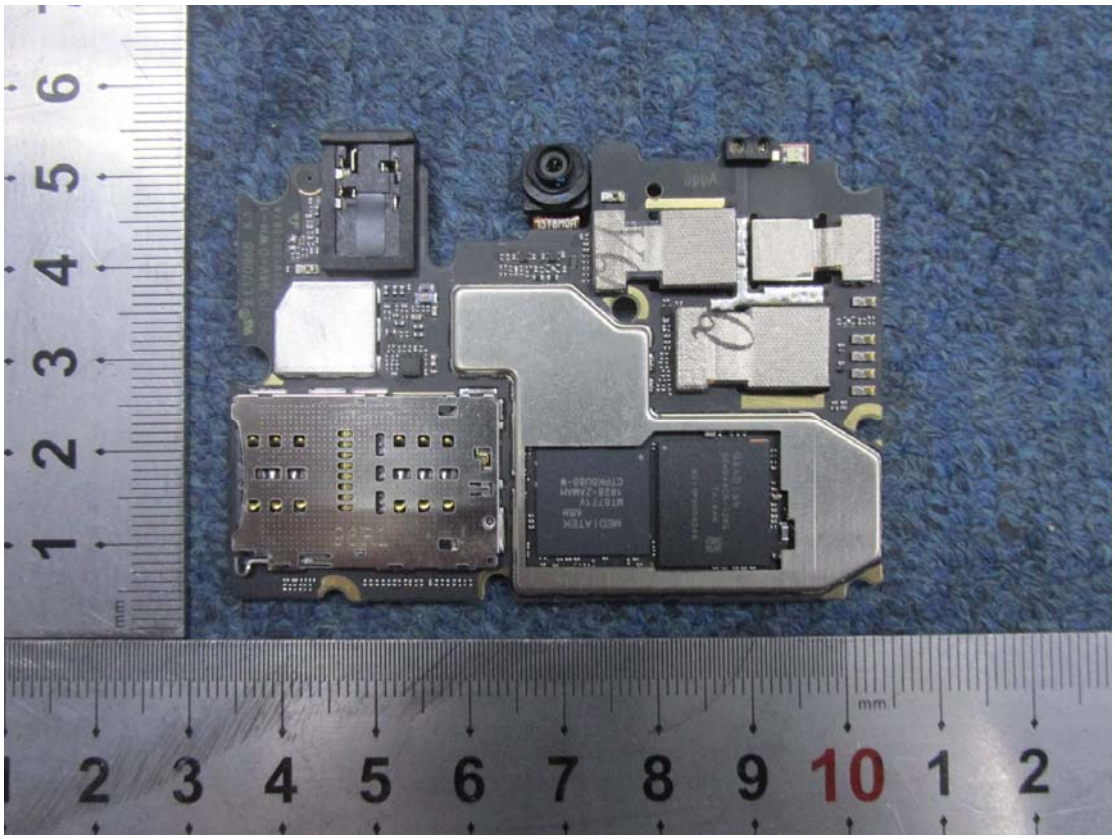

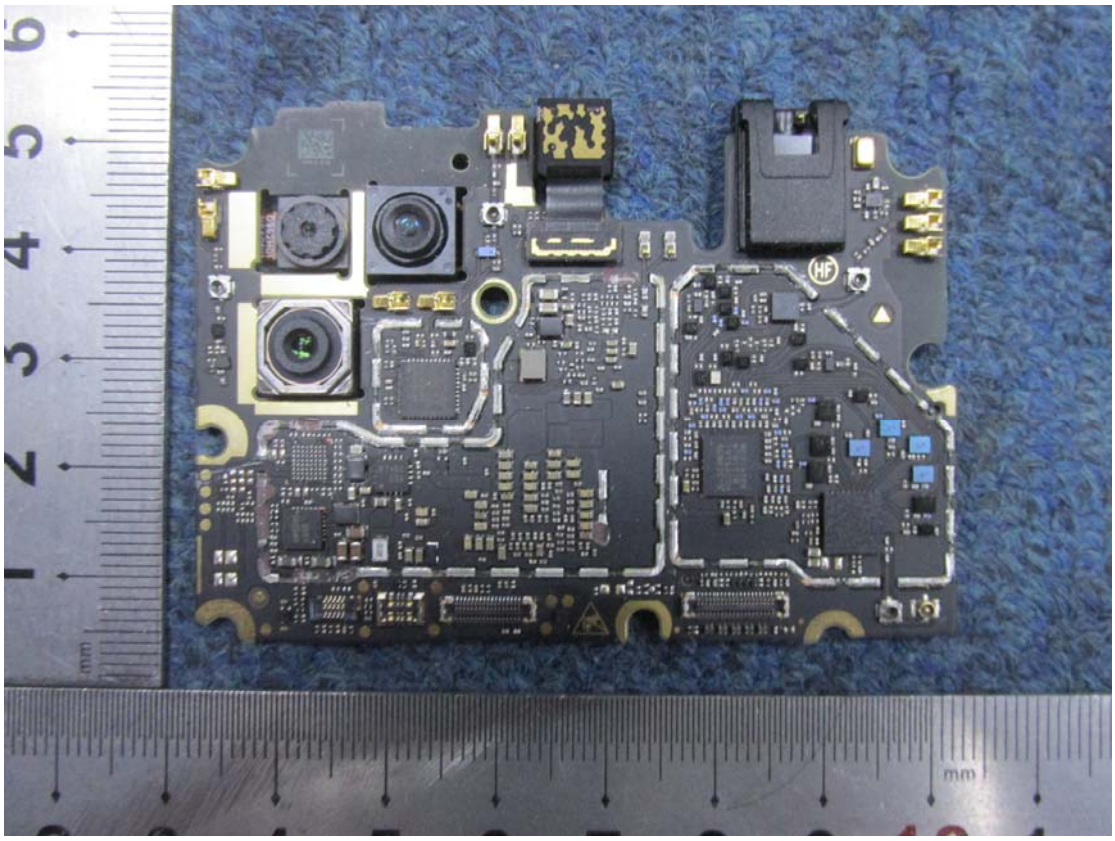

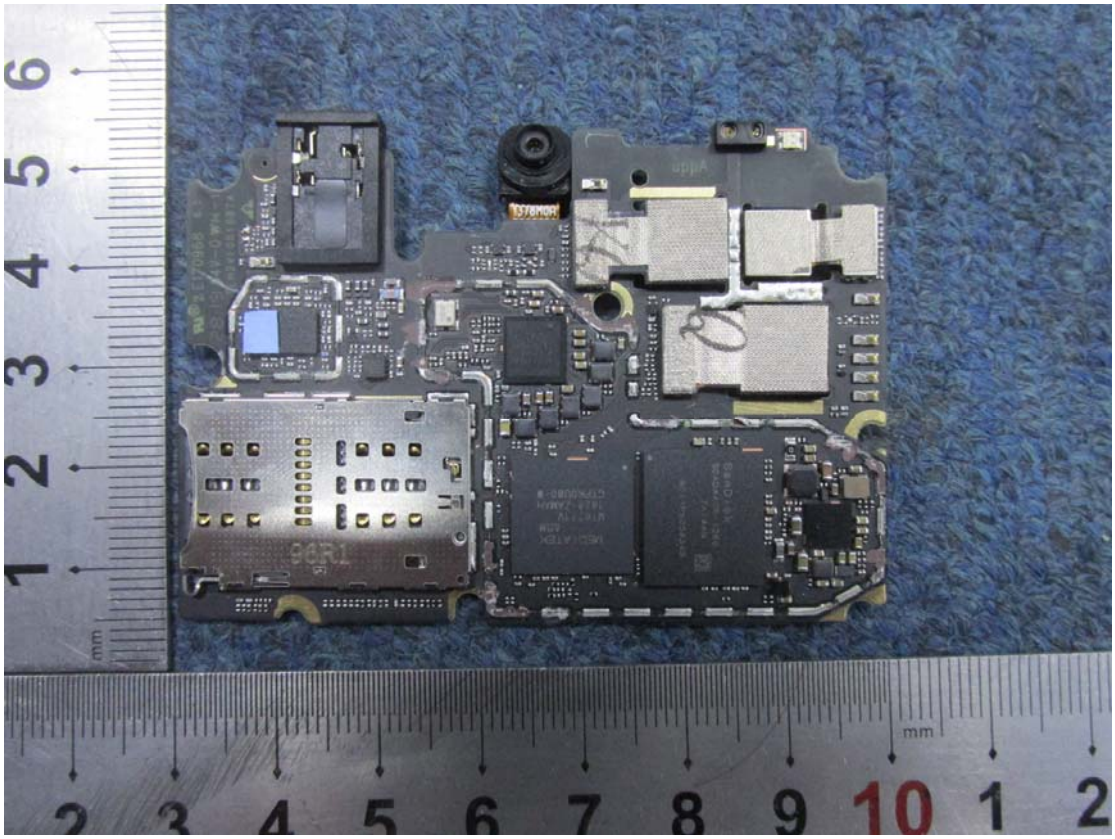

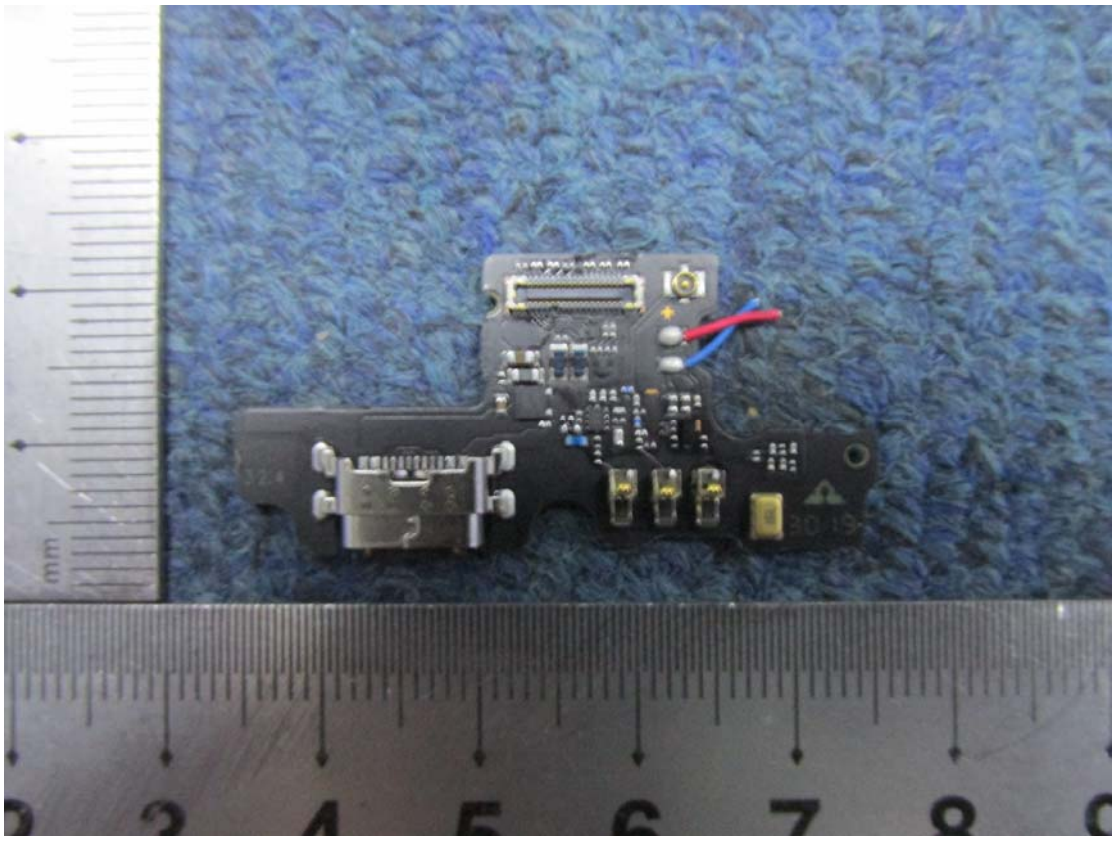

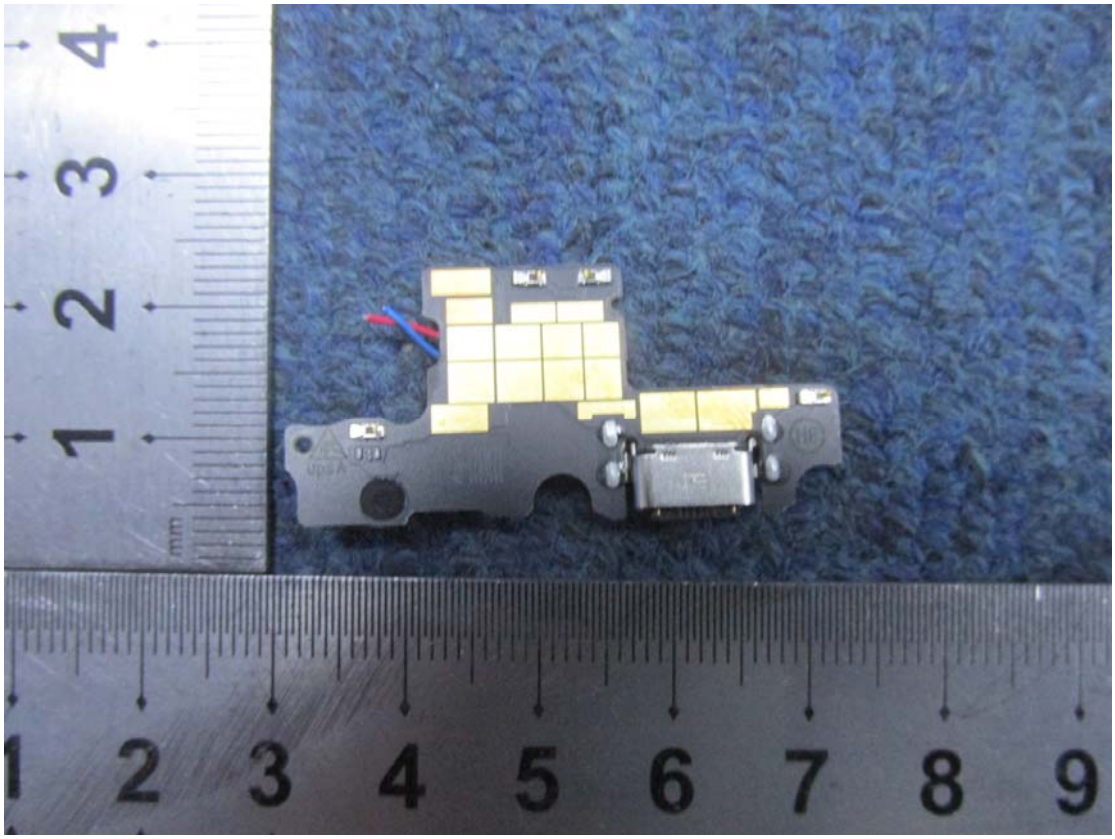

ZTE
Warning:The battery is not removable.
Removal may cause fire or explosion.
锂离子聚合物电池/LI-ION POLYMER BATTERY
额定容量/RATED CAPACITY 4870mAh(18.8Wh)
典型容量/TYPICAL CAPACITY 5000mAh(19.4Wh)
标称电压/NOMINAL VOLTAGE:3.85V
充电限制电压/LIMITED CHARGE VOLTAGE:4.4V
型号/MODEL:Li3949T44P8h90645
执行标准/STANDARD:GB 31241
中兴通讯股份有限公司/ZTE CORPORATION
中国制造/MADE IN CHINA
1ICP5/64/88
禁止拆解、撞击、挤压或投入火中
若出现严重鼓胀，请勿继续使用
请使用原配电池和充电器
请勿置于高温环境中(140ºF / 60ºC)
电池浸水后禁止使用
禁止金属物体接触或短路电池端子
Li-ion
Do not disassemble,impact,crush,heat or burn
Do not use batteries after severe swelling
Use only original batteries and chargers
Do not expose to high temperature(140ºF / 60ºC)
Do not use batteries after water immersion
Do not allow metal objects to contact or short circuit
the battery terminals
602710797H0001819
2019-07-17