

**1. External Photograph of EUT**

**Brand Name: ZTE; Model Name: Z916BL**



Brand Name: ZTE; Model Name: Z916BL



**Brand Name: ZTE; Model Name: Z916BL**





**Brand Name: ZTE; Model Name: Z916BL**

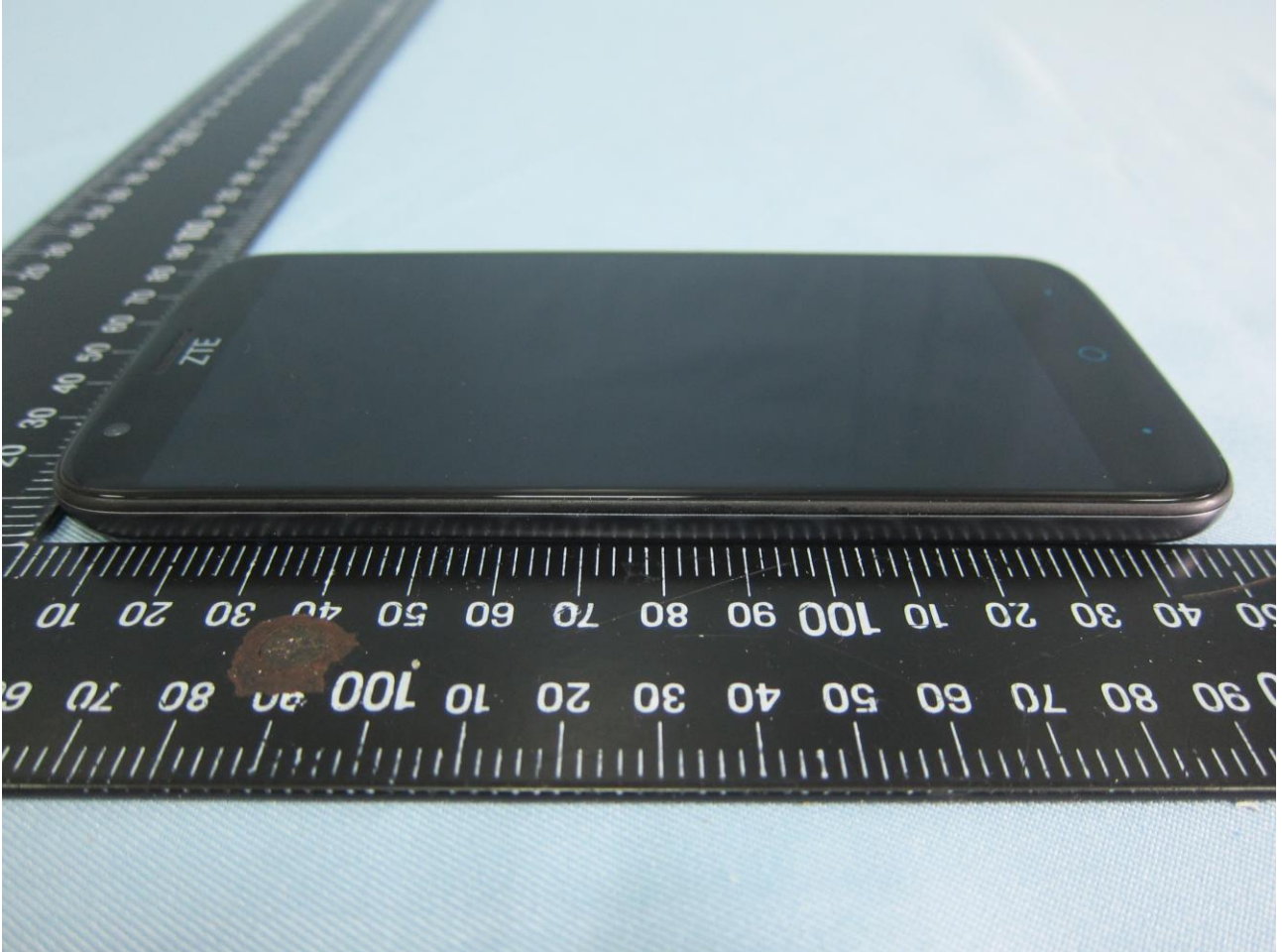

**Brand Name: ZTE; Model Name: Z916BL**

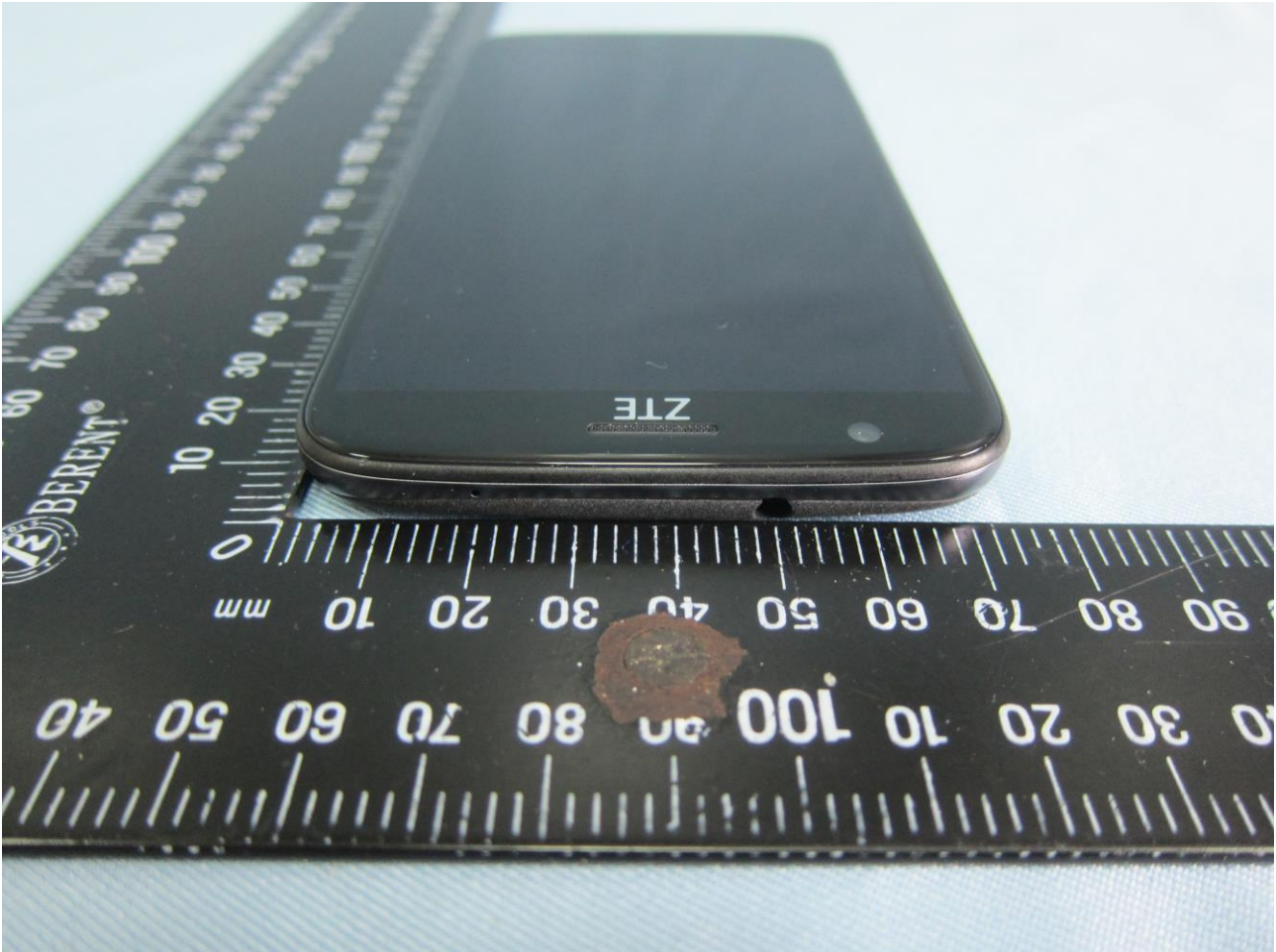



**Brand Name: ZTE; Model Name: Z916BL**

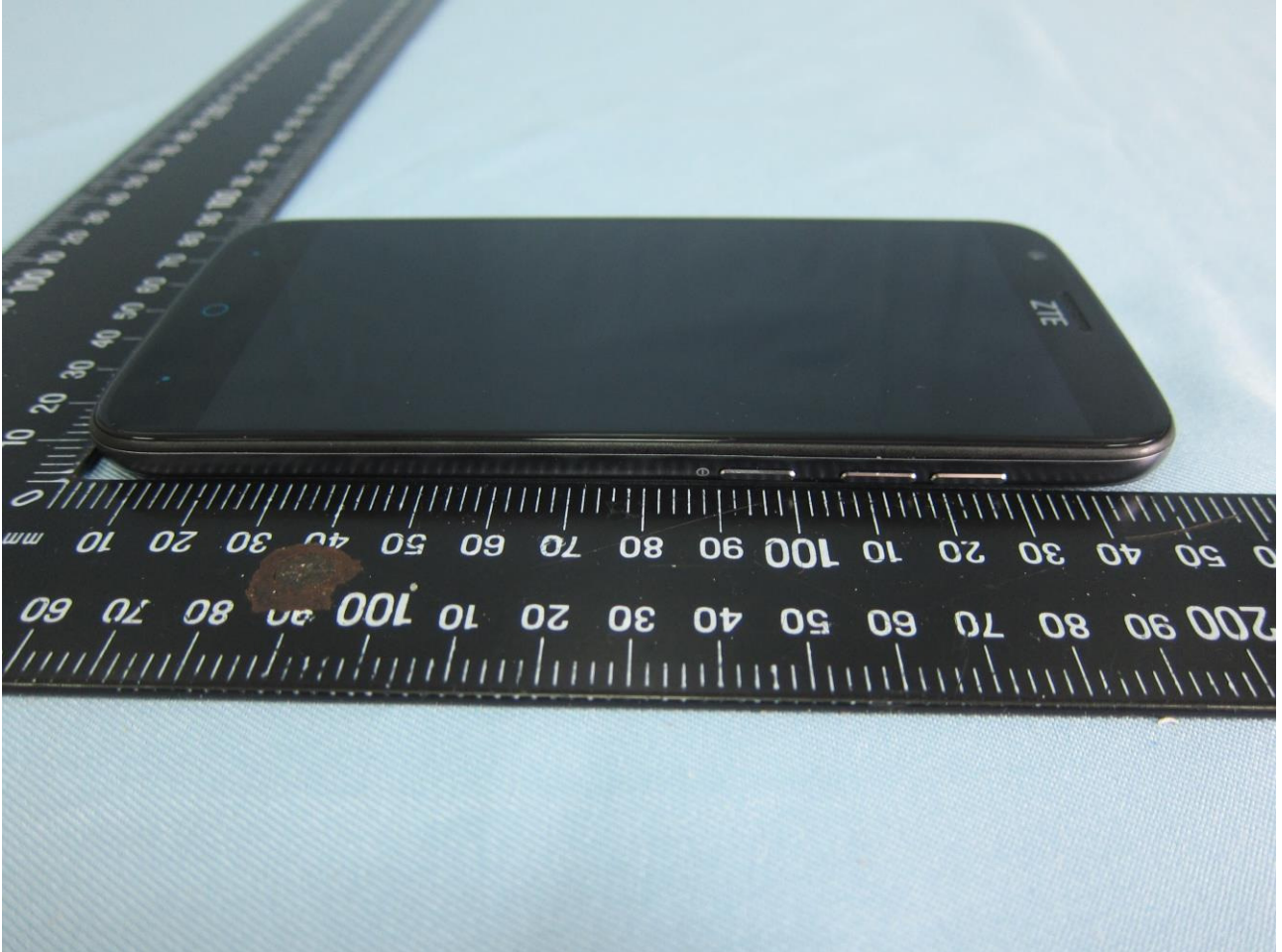



**2. Photograph of Accessory**

**Brand Name: ZTE; Model Name: Z916BL**

**List of Accessory:**

<b>Specification of Accessory</b>		
<b>AC Adapter 1</b>	<b>Brand Name</b>	ZTE
	<b>Model Name</b>	STC-A515A-Z
<b>AC Adapter 2</b>	<b>Brand Name</b>	ZTE
	<b>Model Name</b>	STC-A515A-Z
<b>Battery</b>	<b>Brand Name</b>	ZTE
	<b>Model Name</b>	Li3831T43P4h826247
<b>USB Cable</b>	<b>Signal Line Type</b>	1.0m, shielded cable, without core

**Remark:** For accessories equipped with this EUT, please refer to the following photos.

Brand Name: ZTE; Model Name: Z916BL



Brand Name: ZTE; Model Name: Z916BL

**AC Adapter 1**



Brand Name: ZTE; Model Name: Z916BL

AC Adapter 2



Brand Name: ZTE; Model Name: Z916BL



Brand Name: ZTE; Model Name: Z916BL

