

3. Internal Photograph of EUT

Brand Name: ZTE / Model Name: Z6410S



WWAN Antenna Description

WWAN Antenna 1: GSM/WCDMA/CDMA/LTE Band 2/4/5/12/13/25/26 <TX/RX>

WWAN Antenna 2: LTE Band 7/41 <TX/RX>

Note: The WWAN Antenna 1/2 can't transmit simultaneously.

Brand Name: ZTE / Model Name: Z6410S



Brand Name: ZTE / Model Name: Z6410S

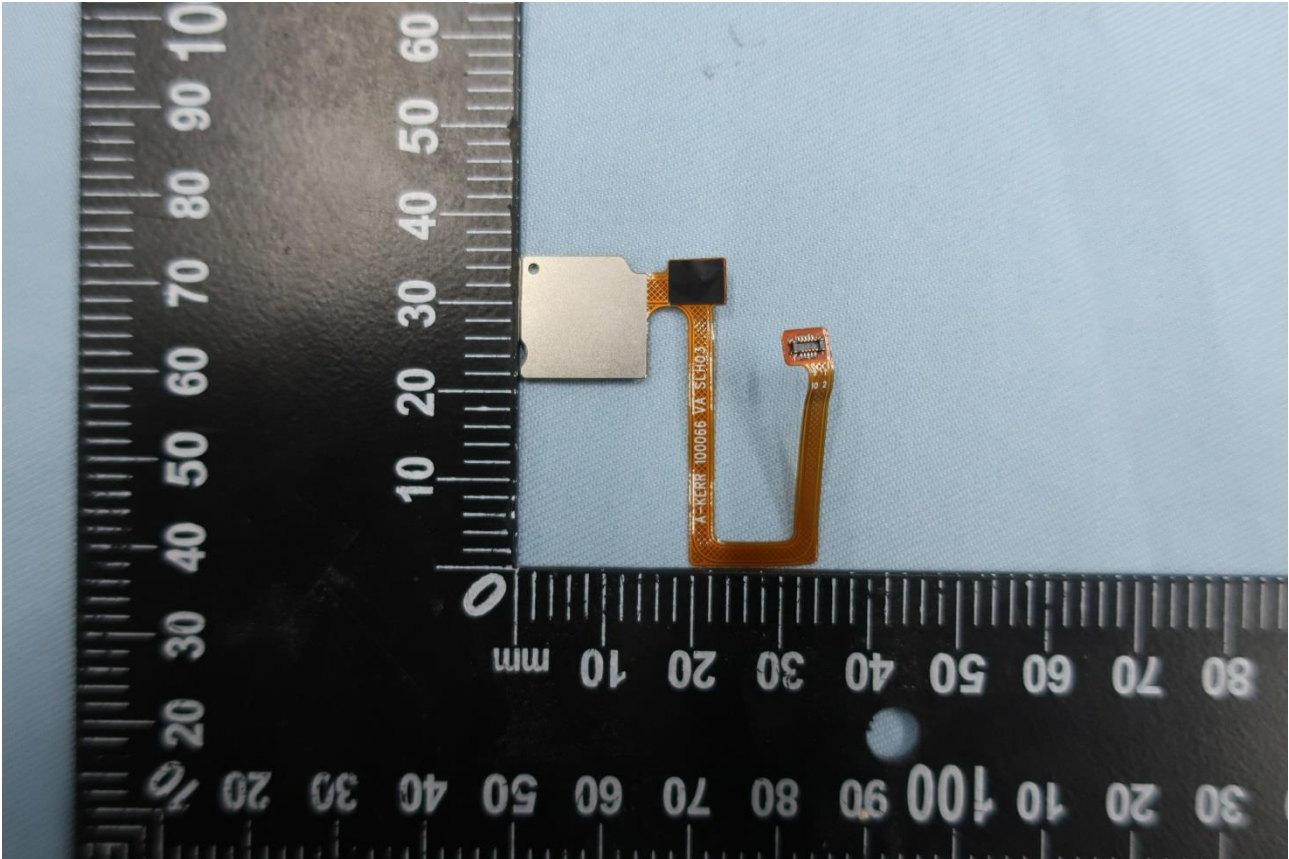

Brand Name: ZTE / Model Name: Z6410S

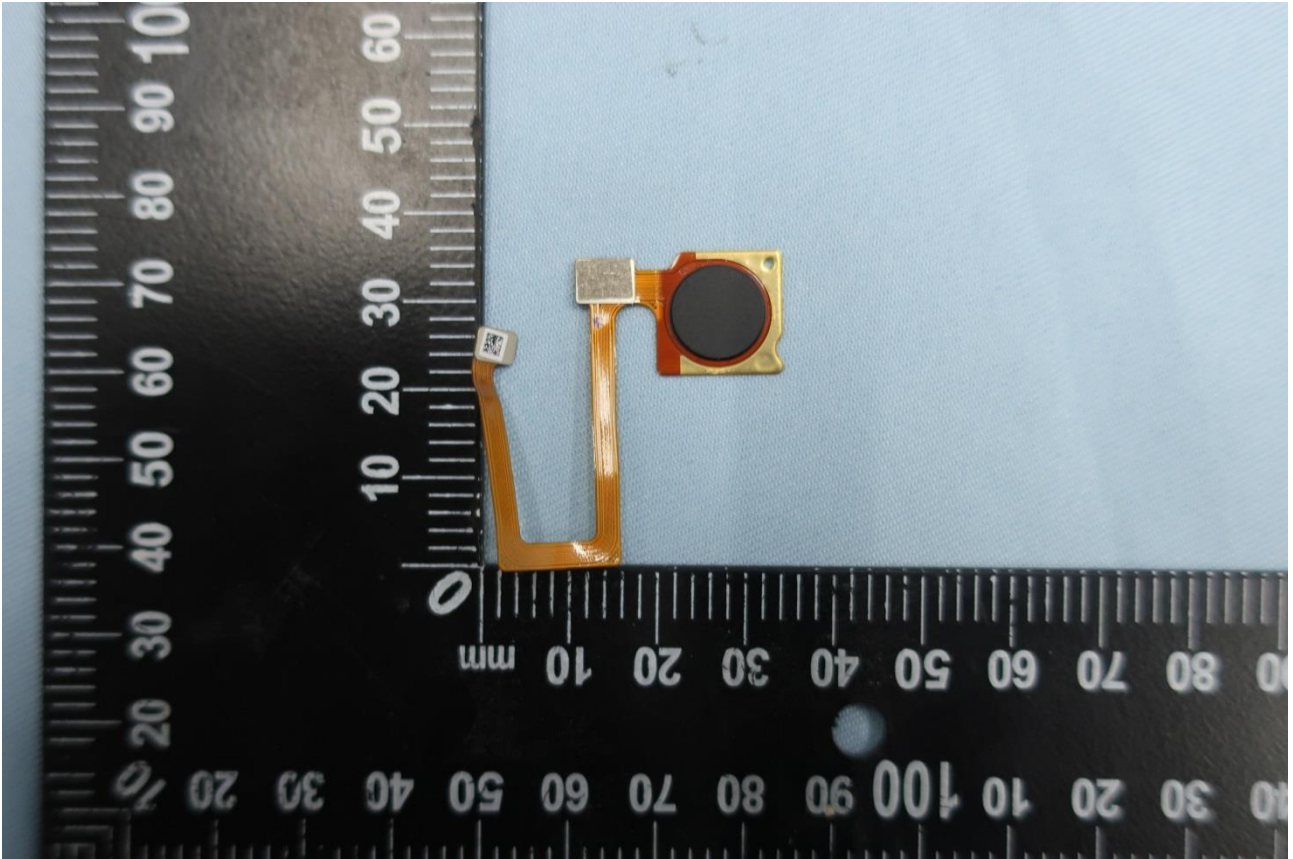

Brand Name: ZTE / Model Name: Z6410S

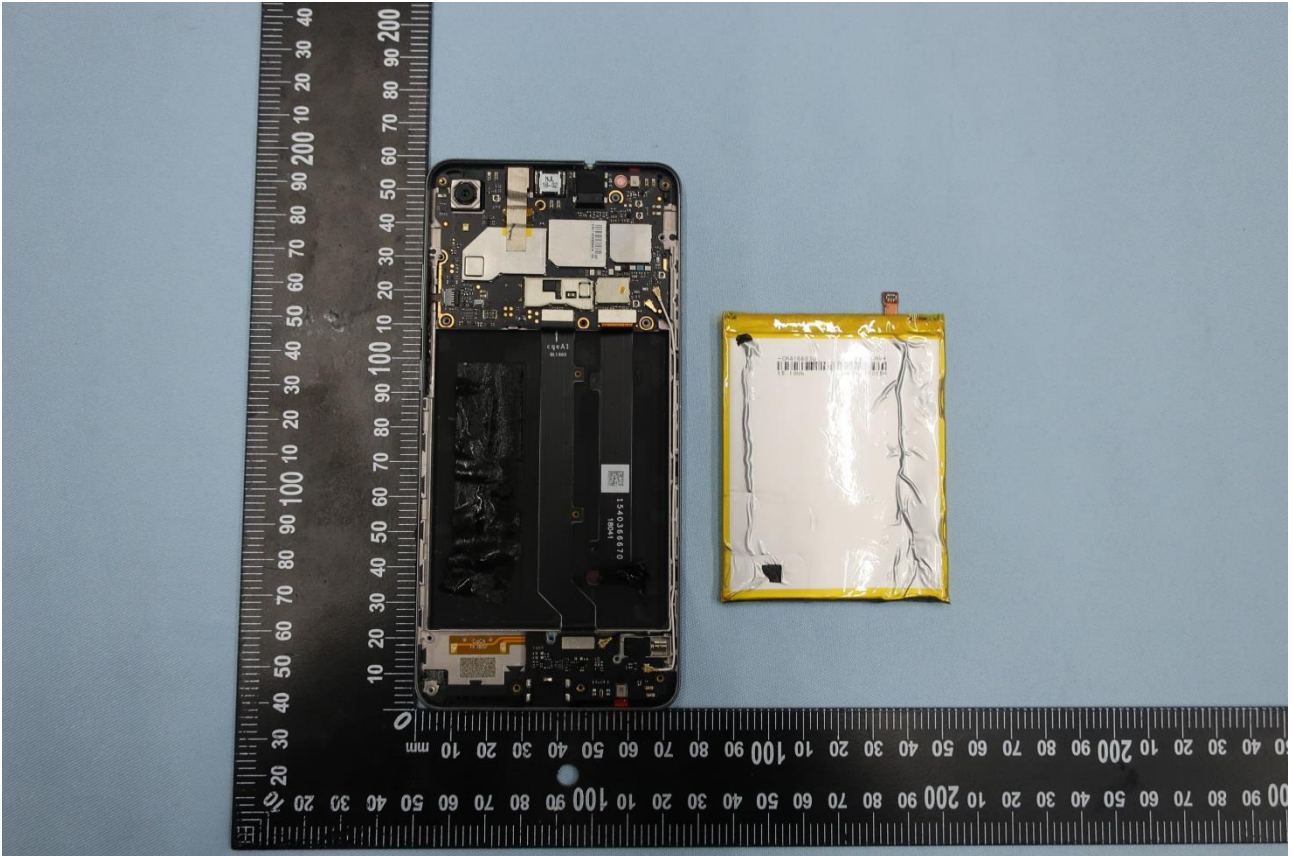

Brand Name: ZTE / Model Name: Z6410S

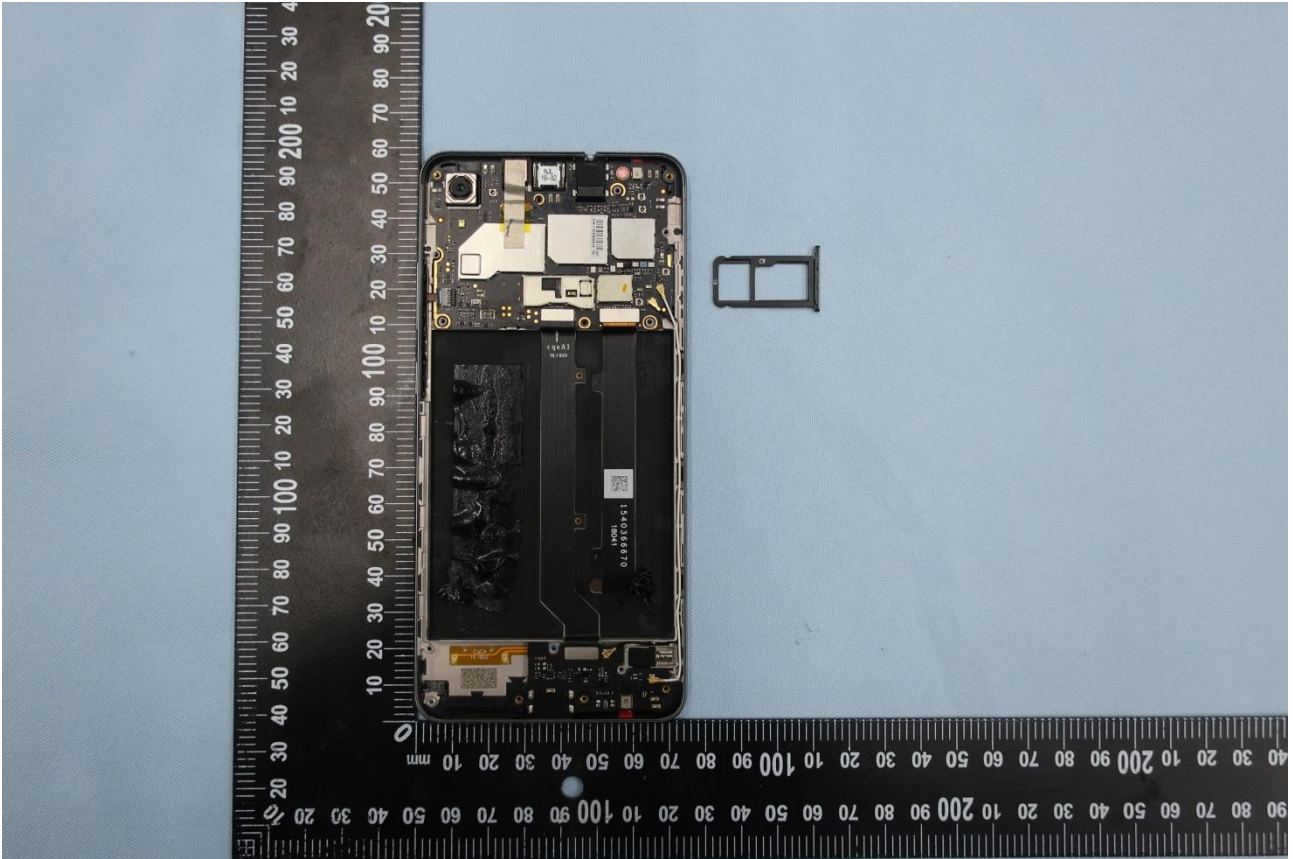

Brand Name: ZTE / Model Name: Z6410S

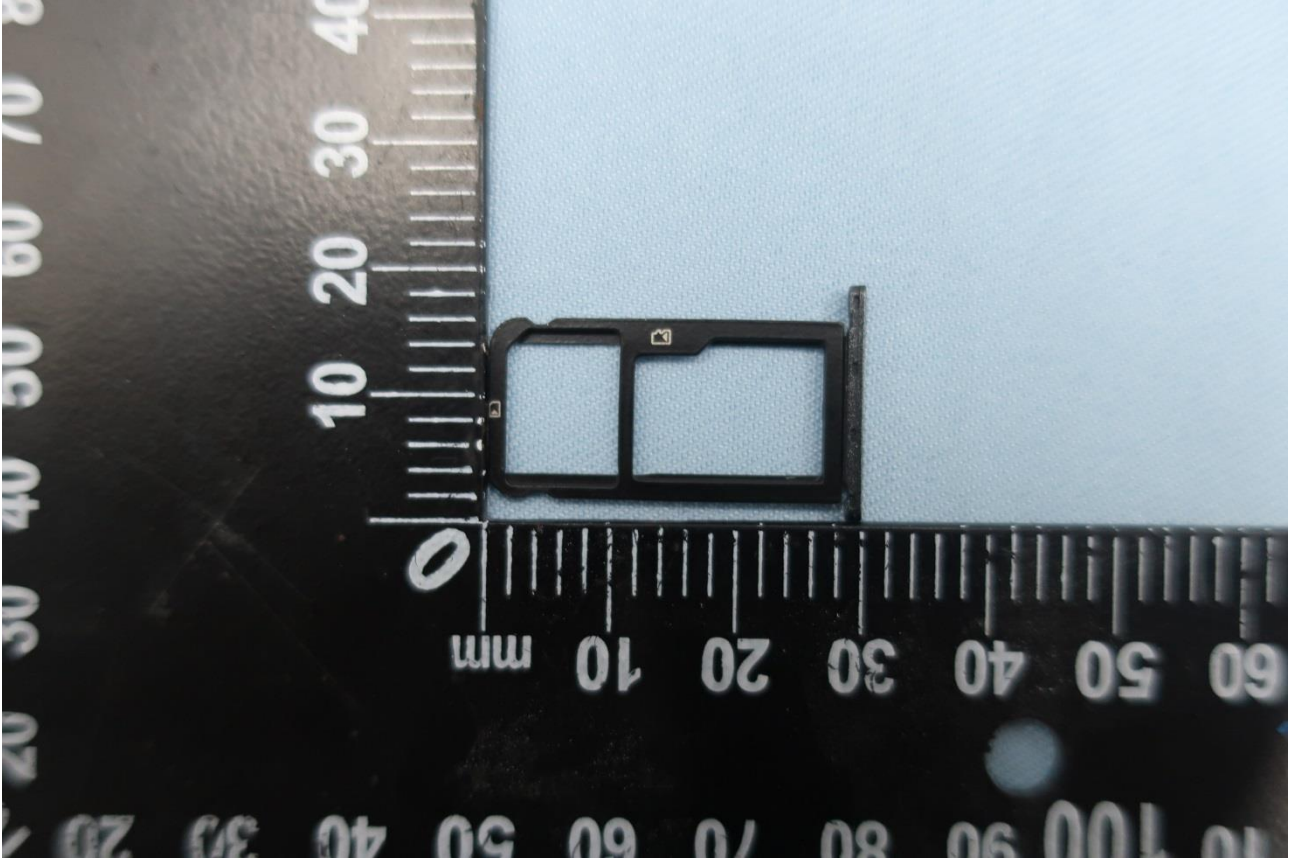

Brand Name: ZTE / Model Name: Z6410S

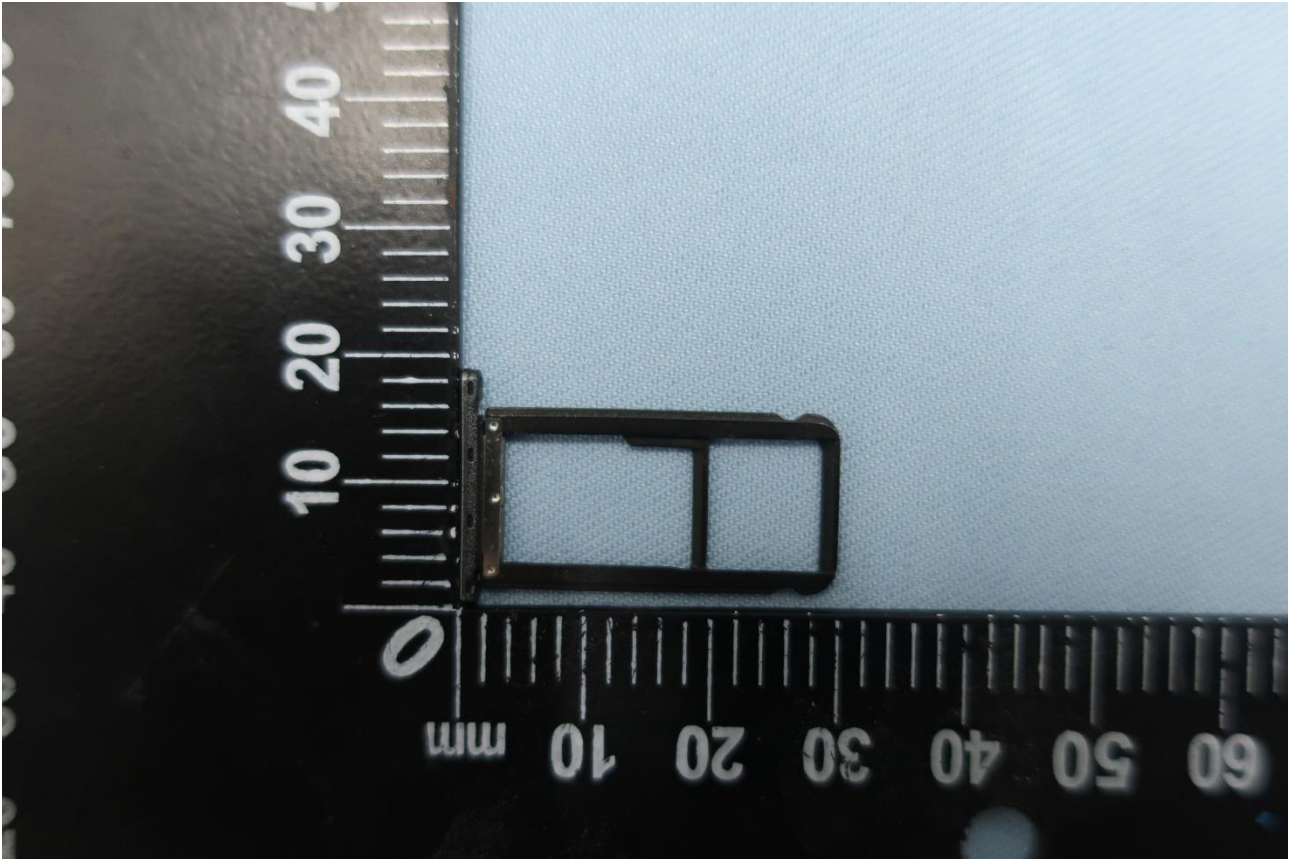

Brand Name: ZTE / Model Name: Z6410S

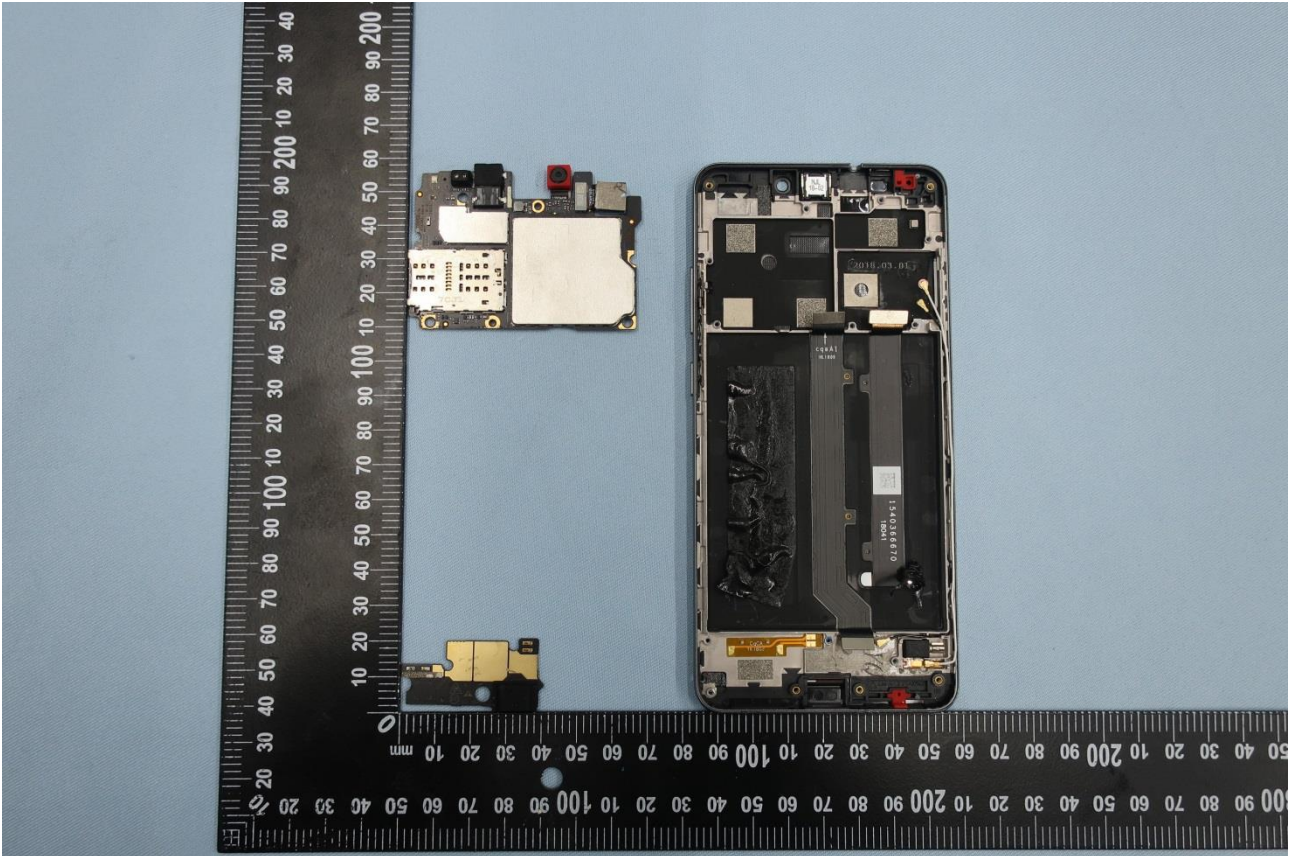

Brand Name: ZTE / Model Name: Z6410S

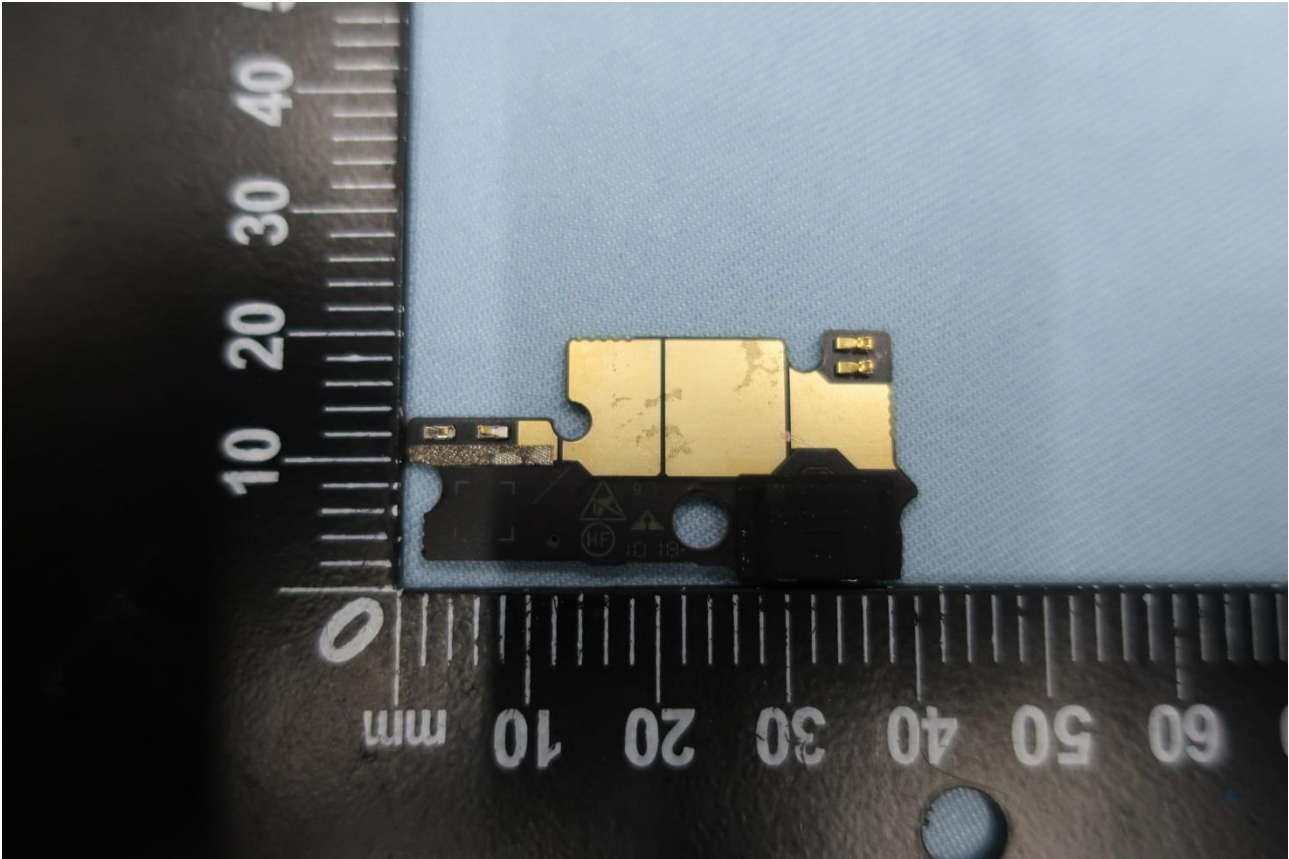

Brand Name: ZTE / Model Name: Z6410S

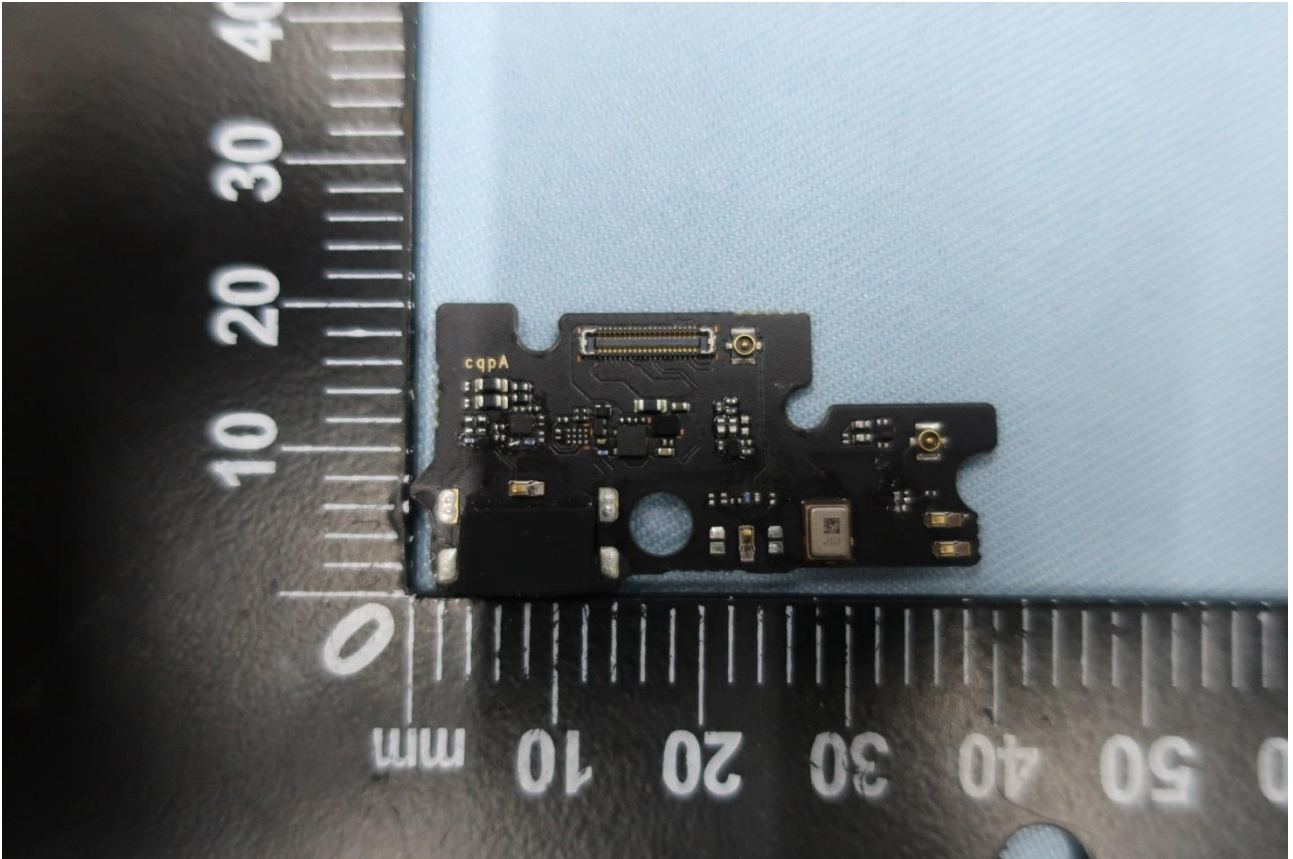

Brand Name: ZTE / Model Name: Z6410S

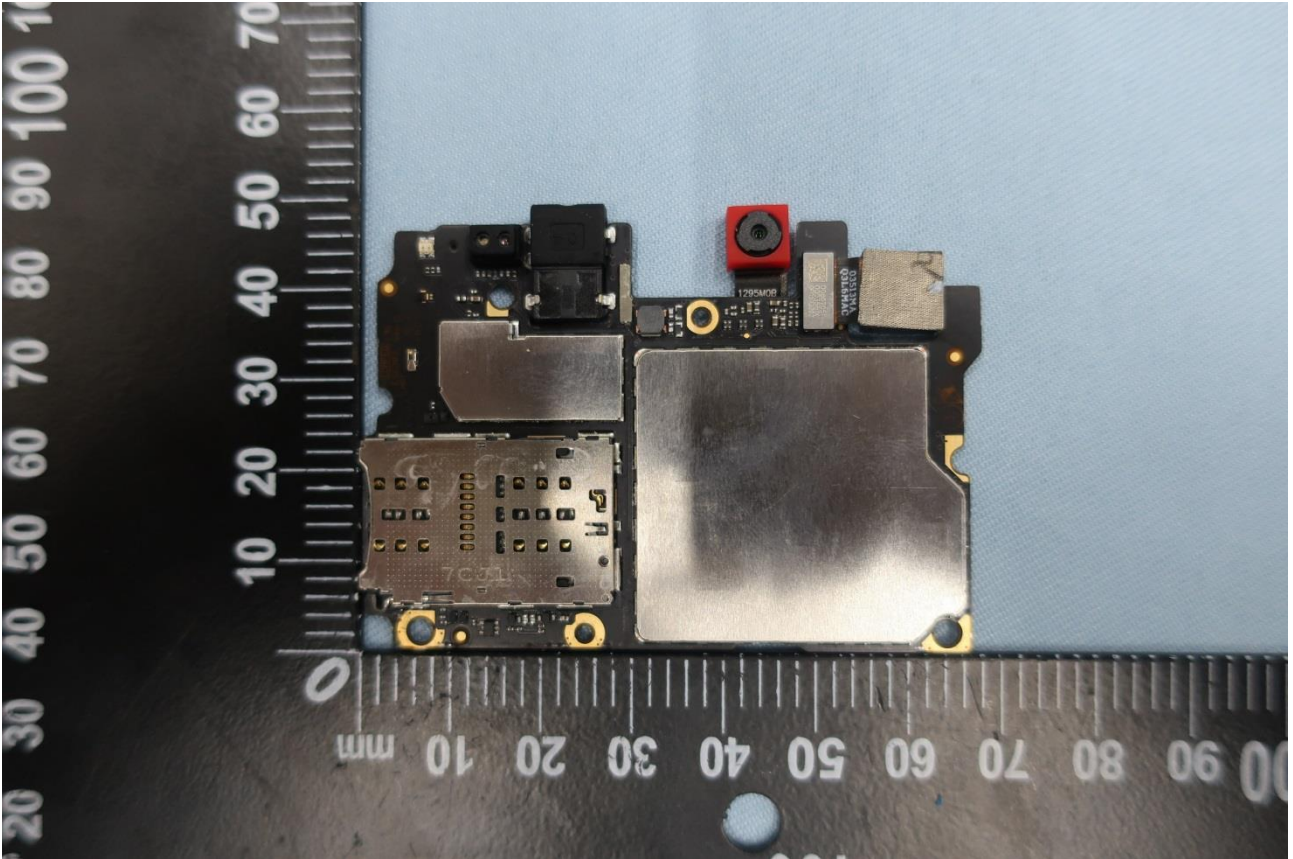

Brand Name: ZTE / Model Name: Z6410S

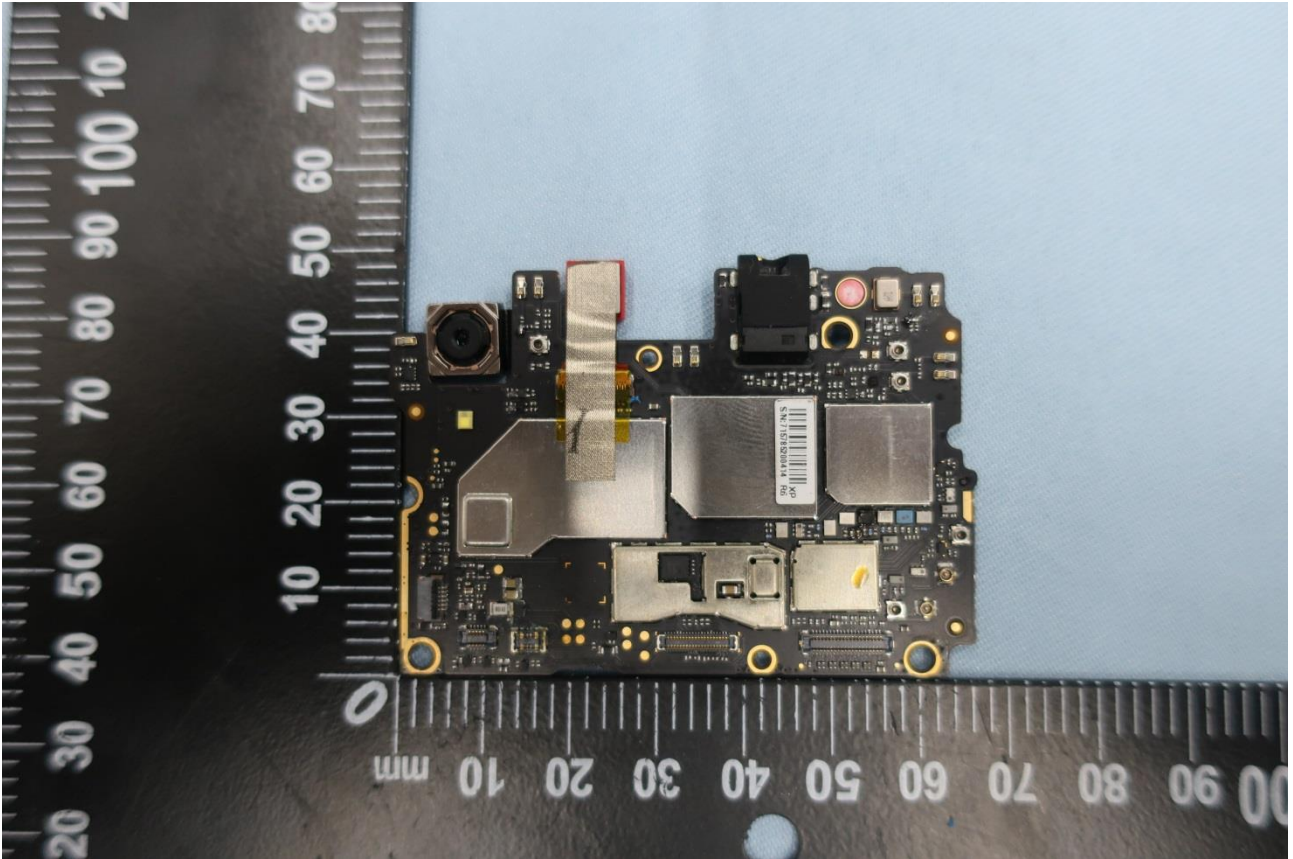

Brand Name: ZTE / Model Name: Z6410S

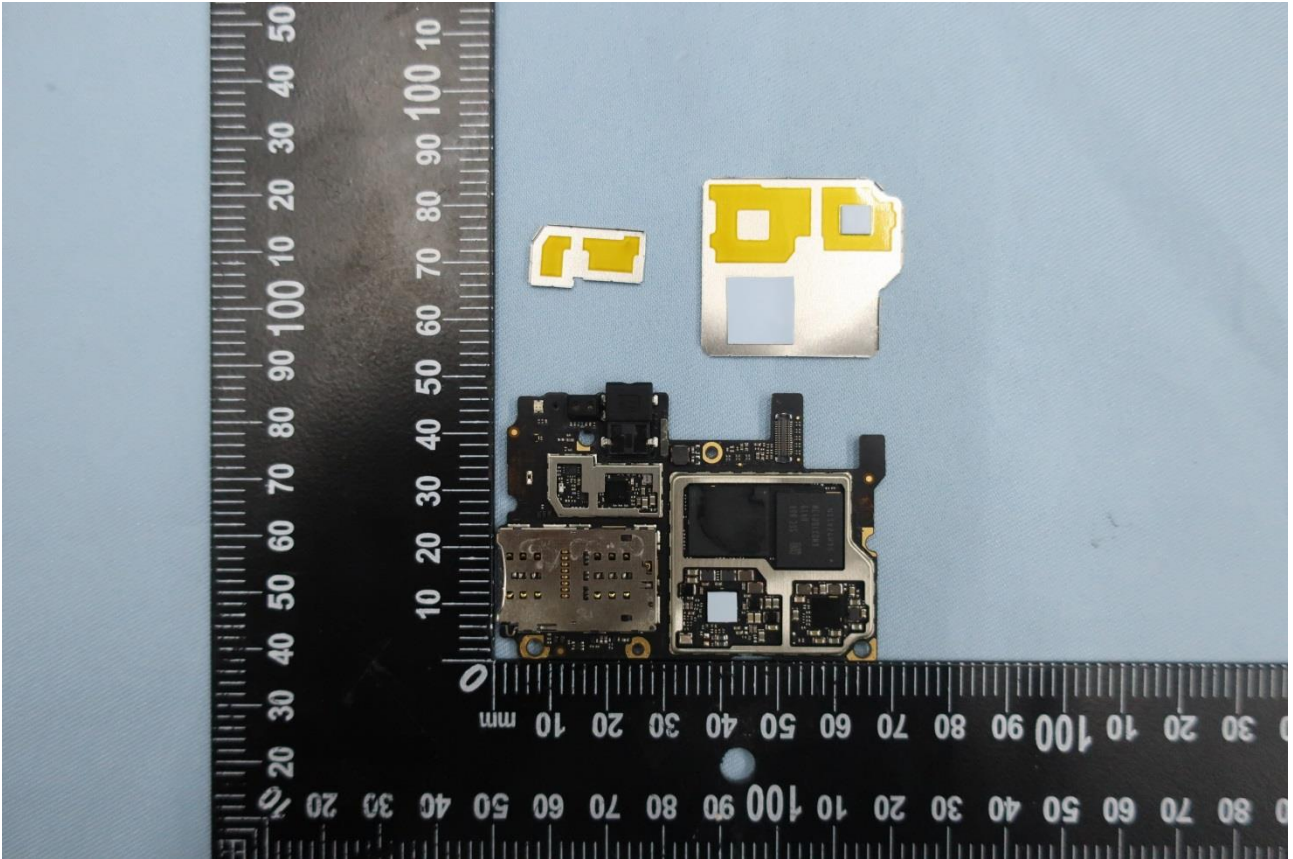

Brand Name: ZTE / Model Name: Z6410S

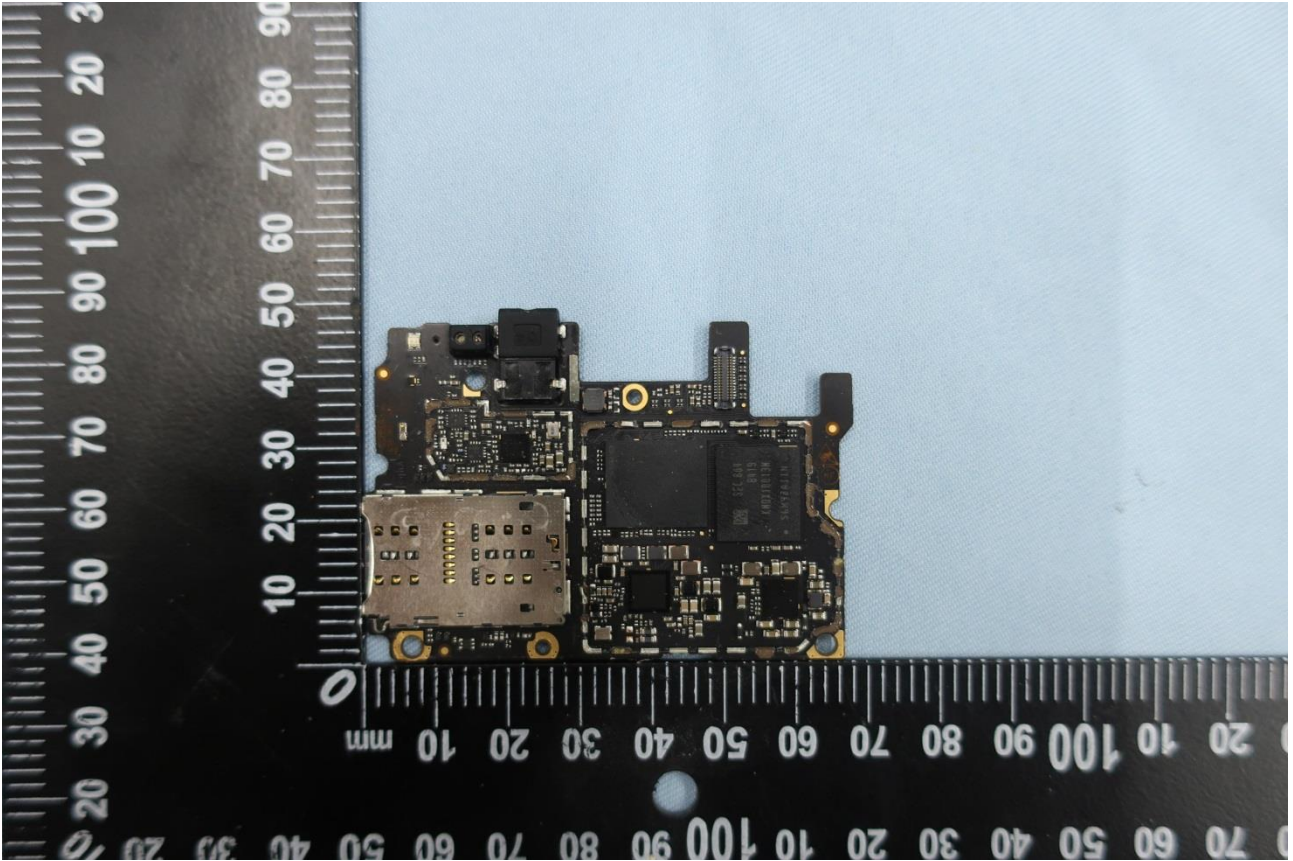

Brand Name: ZTE / Model Name: Z6410S

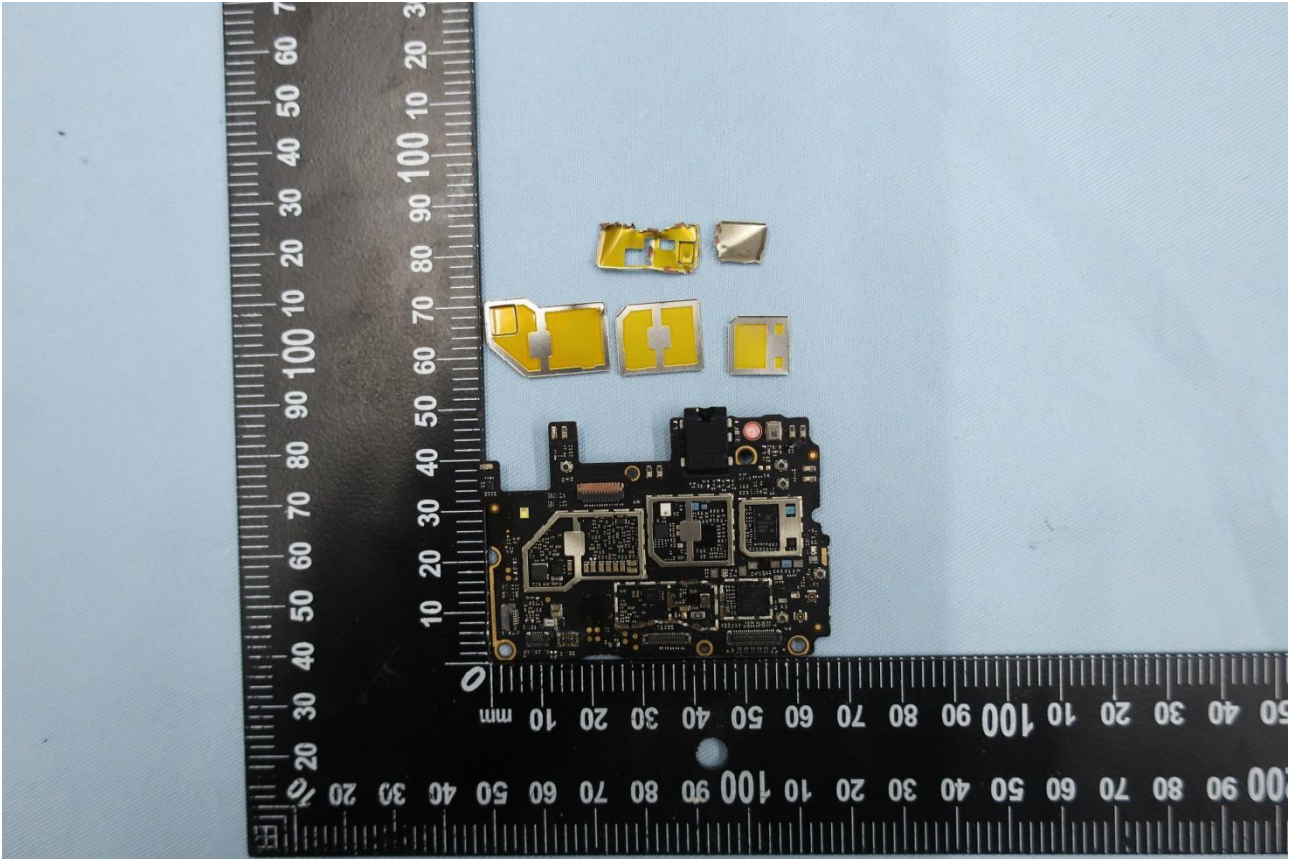

Brand Name: ZTE / Model Name: Z6410S

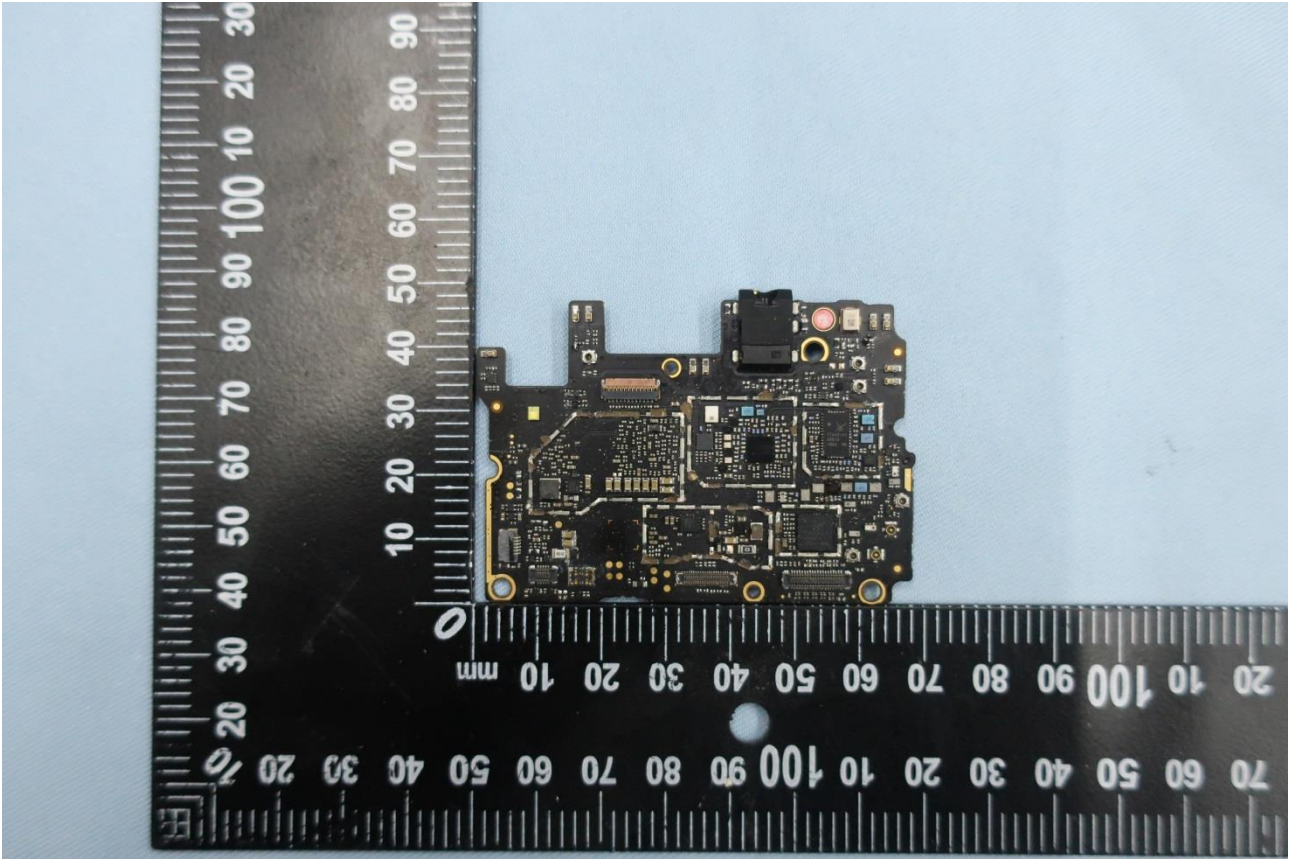

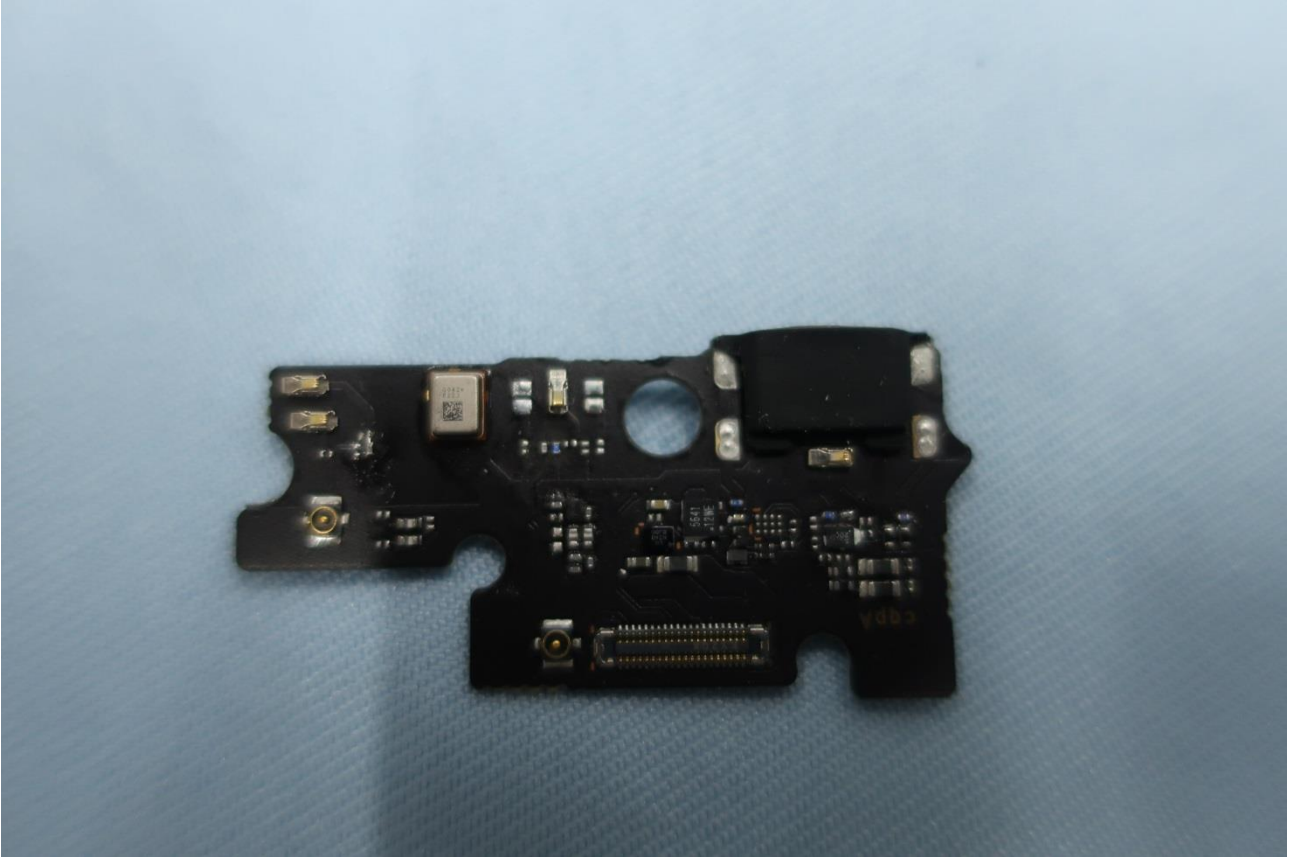
Brand Name: ZTE / Model Name: Z6410S

Brand Name: ZTE / Model Name: Z6410S

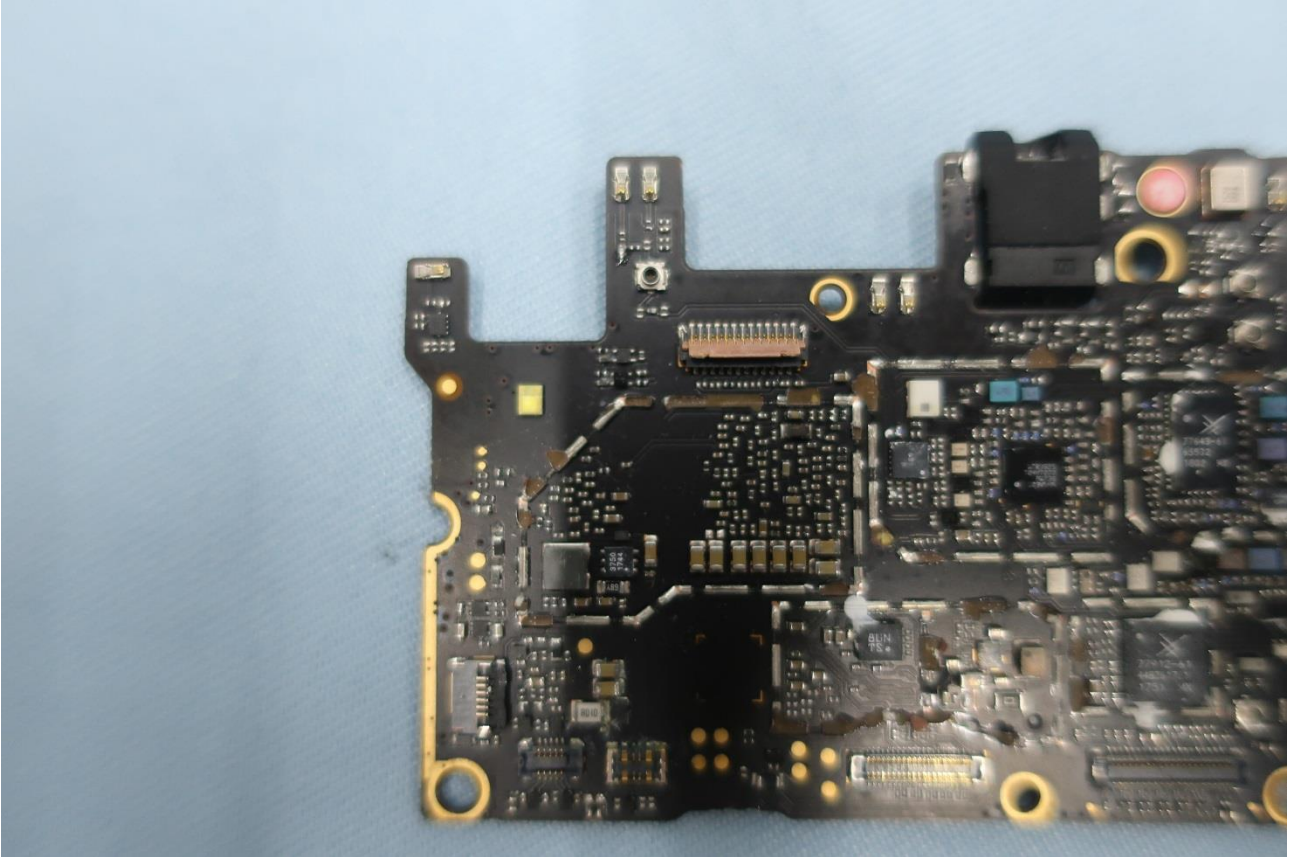

Brand Name: ZTE / Model Name: Z6410S

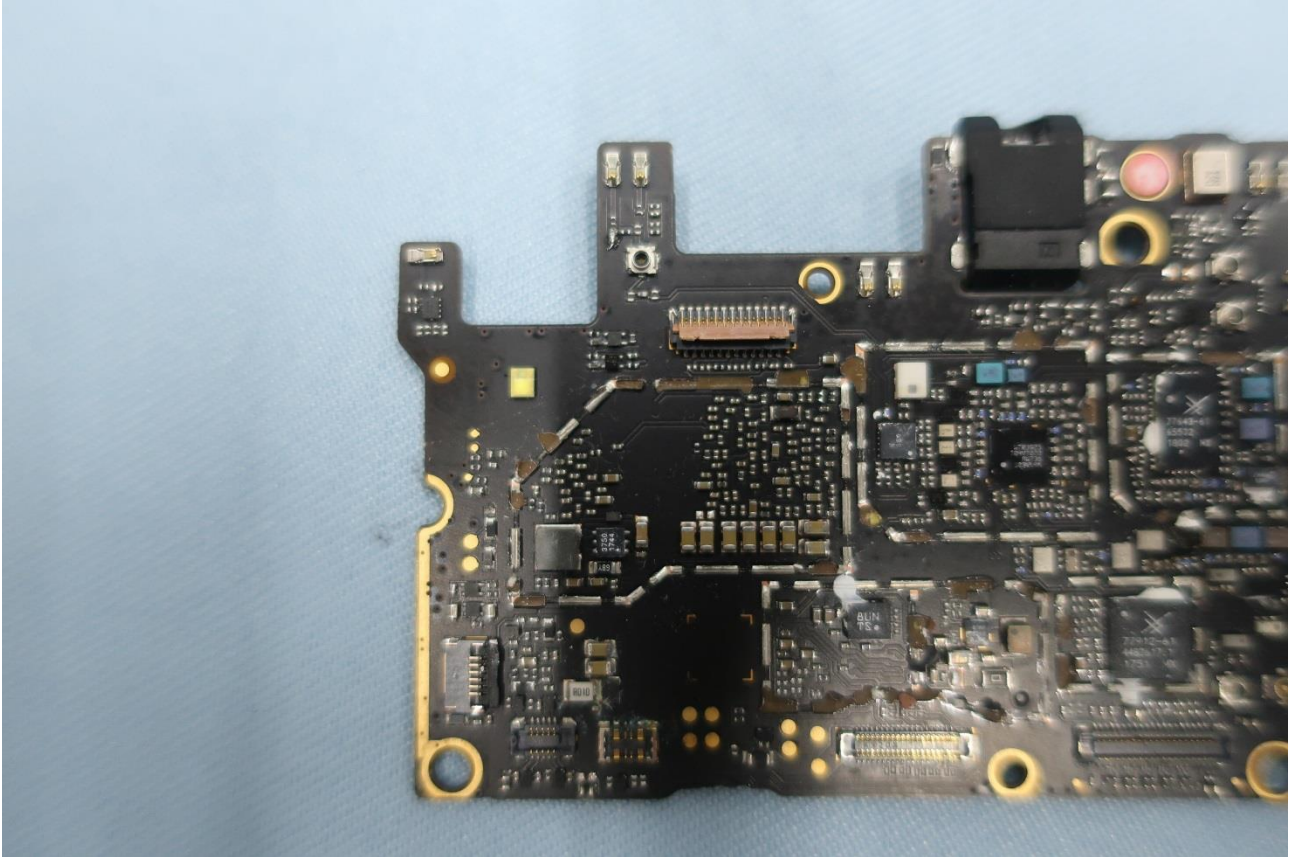

Brand Name: ZTE / Model Name: Z6410S

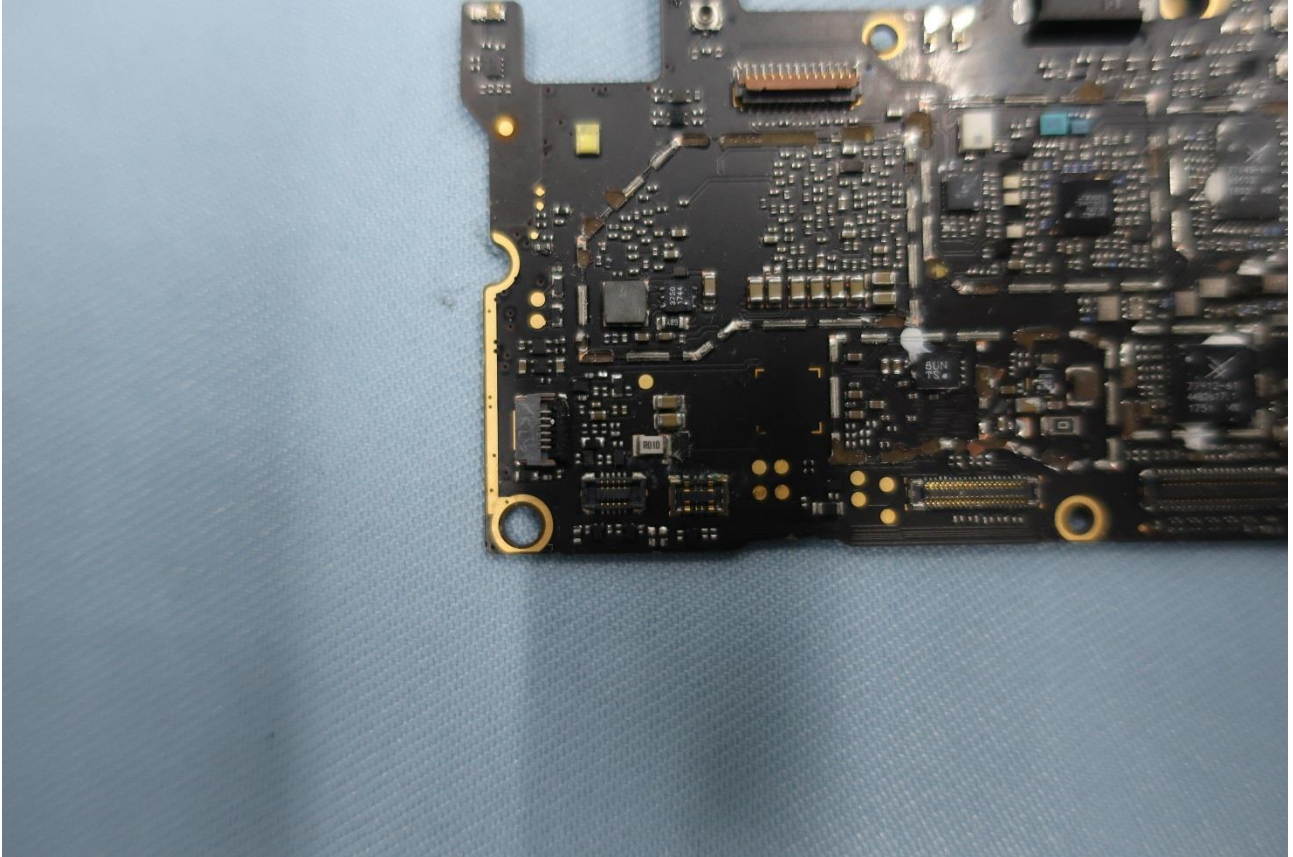

Brand Name: ZTE / Model Name: Z6410S

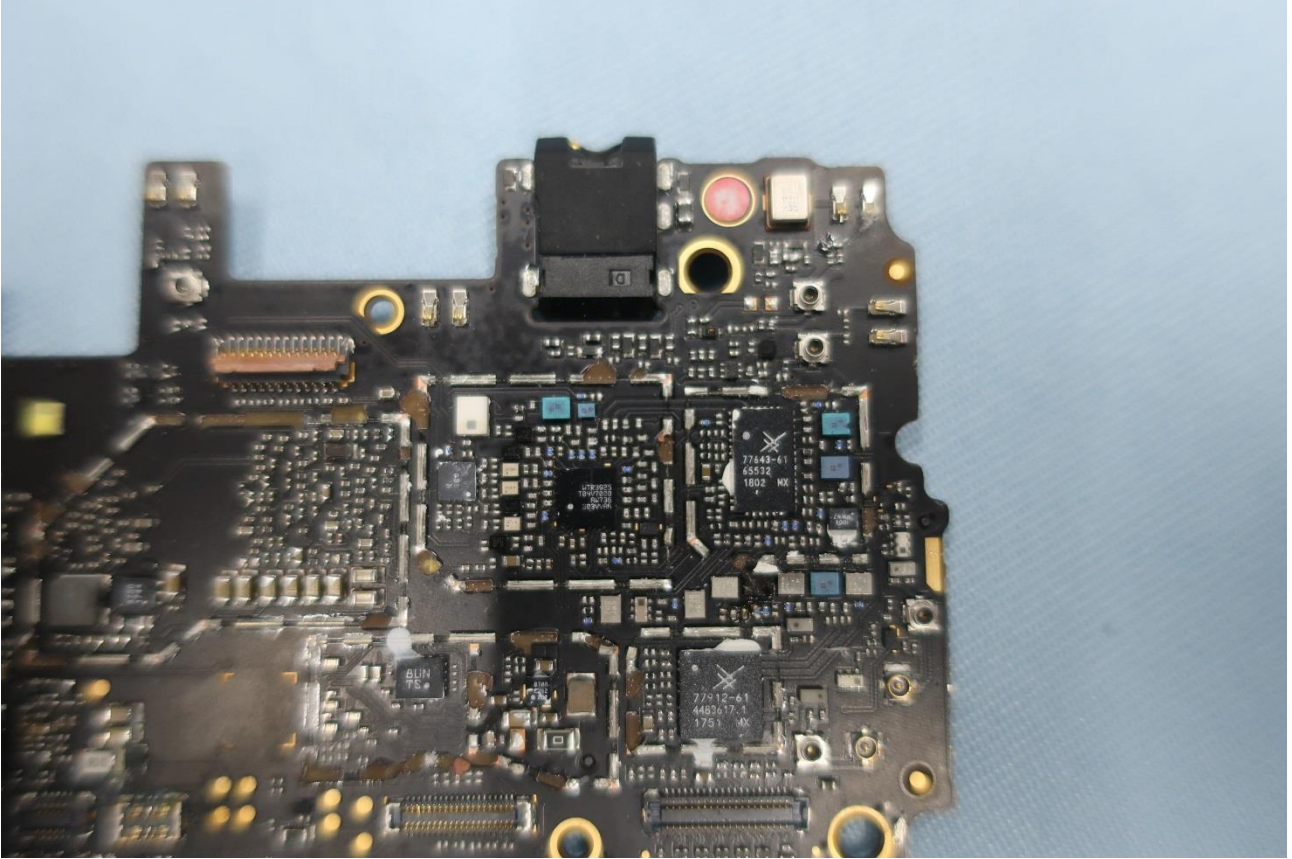

Brand Name: ZTE / Model Name: Z6410S

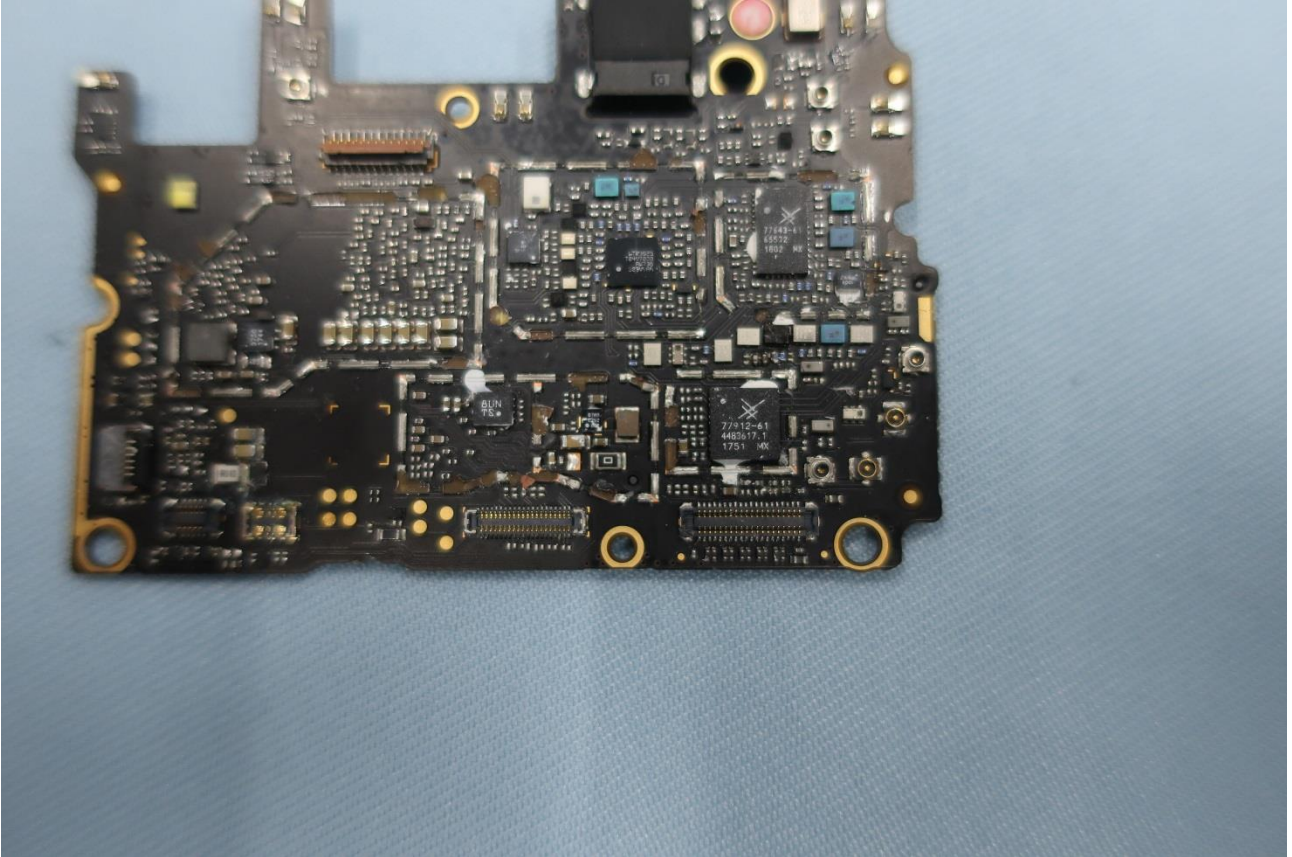

Brand Name: ZTE / Model Name: Z6410S

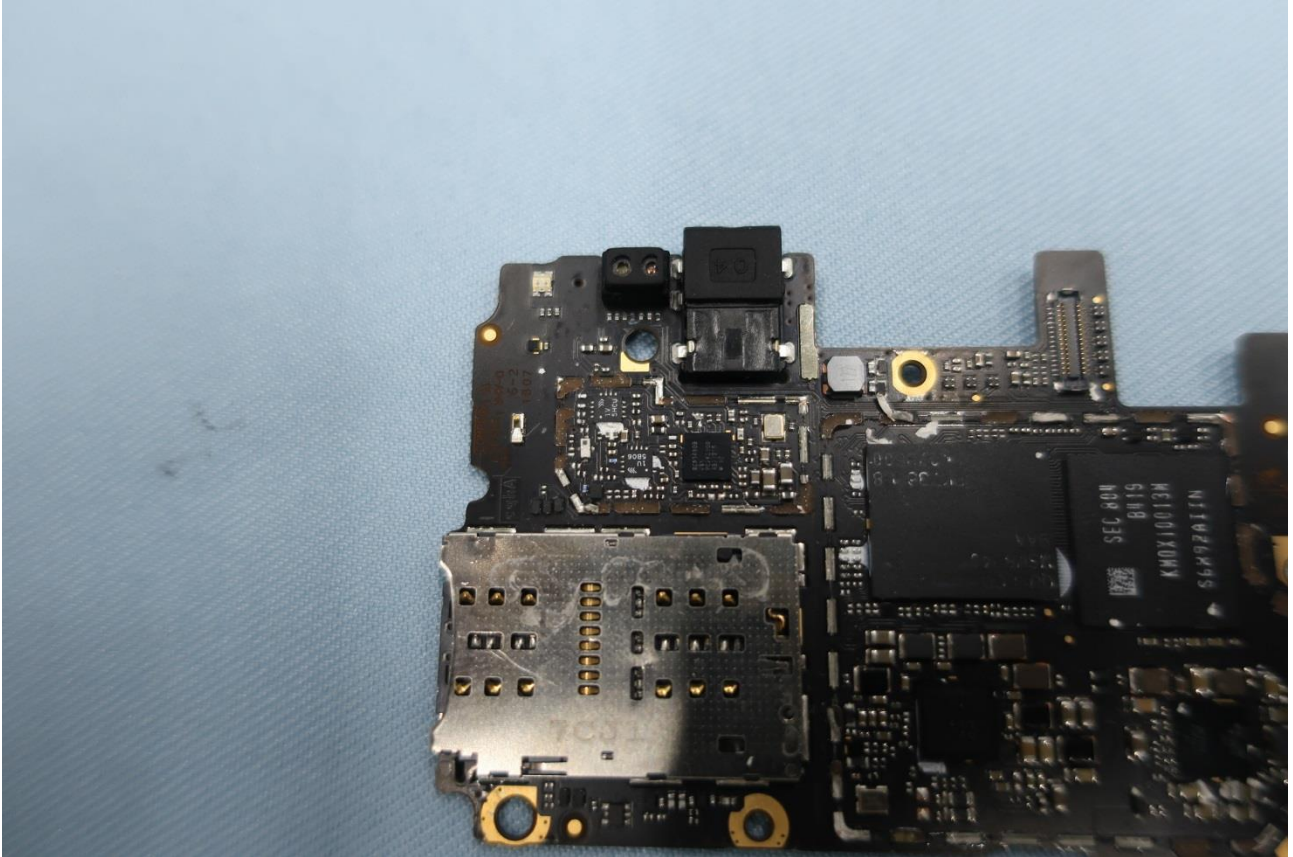

Brand Name: ZTE / Model Name: Z6410S



Brand Name: ZTE / Model Name: Z6410S

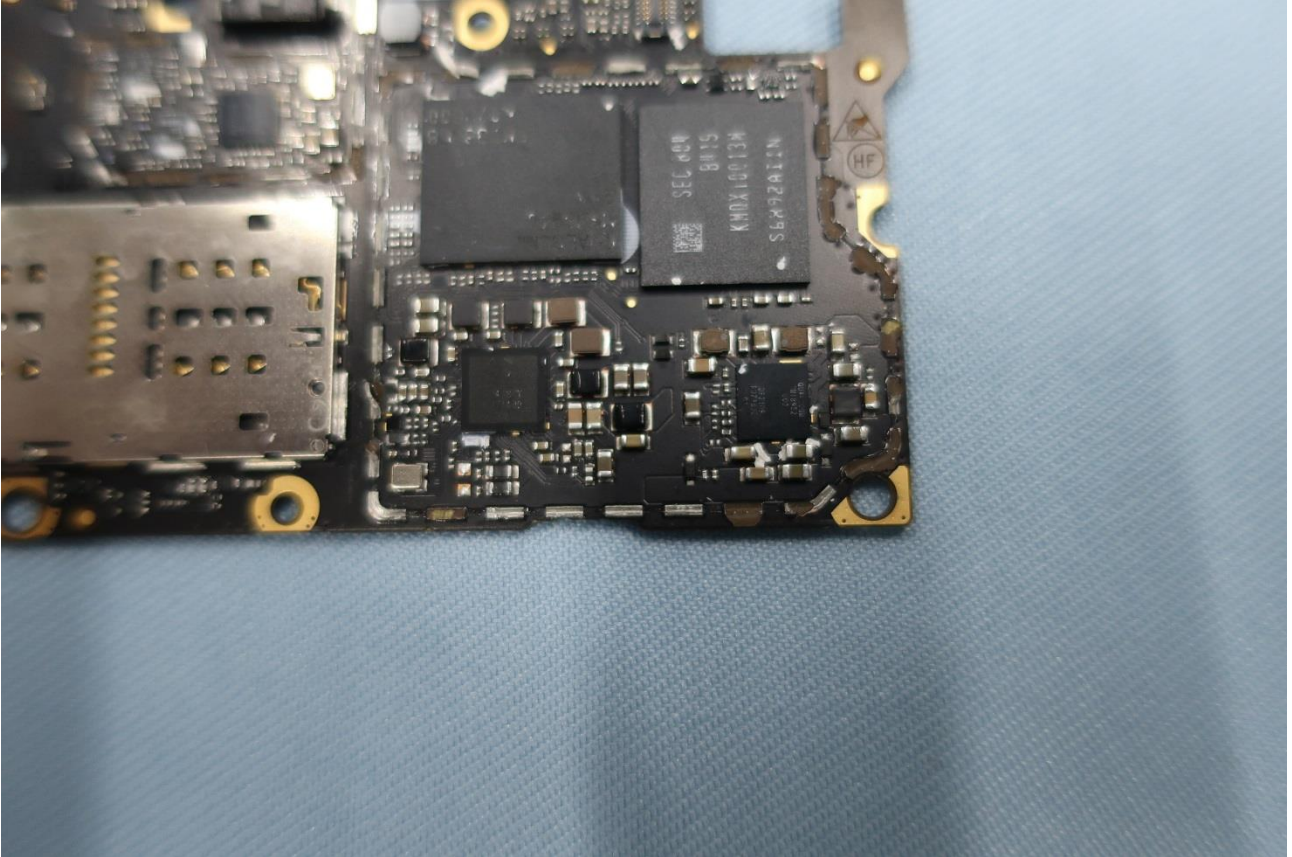

Brand Name: ZTE / Model Name: Z6410S

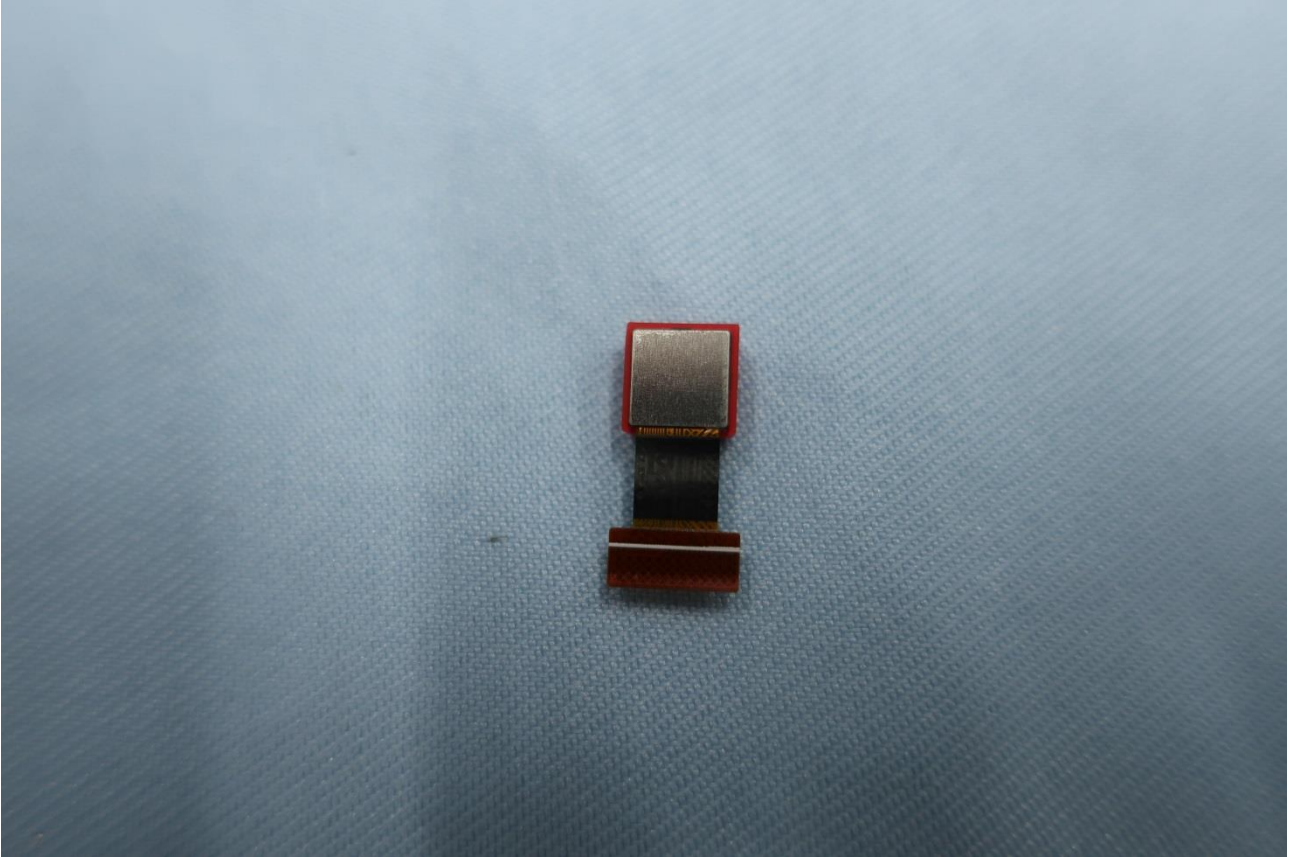

Brand Name: ZTE / Model Name: Z6410S

Brand Name: ZTE / Model Name: Z6410S

Brand Name: ZTE / Model Name: Z6410S

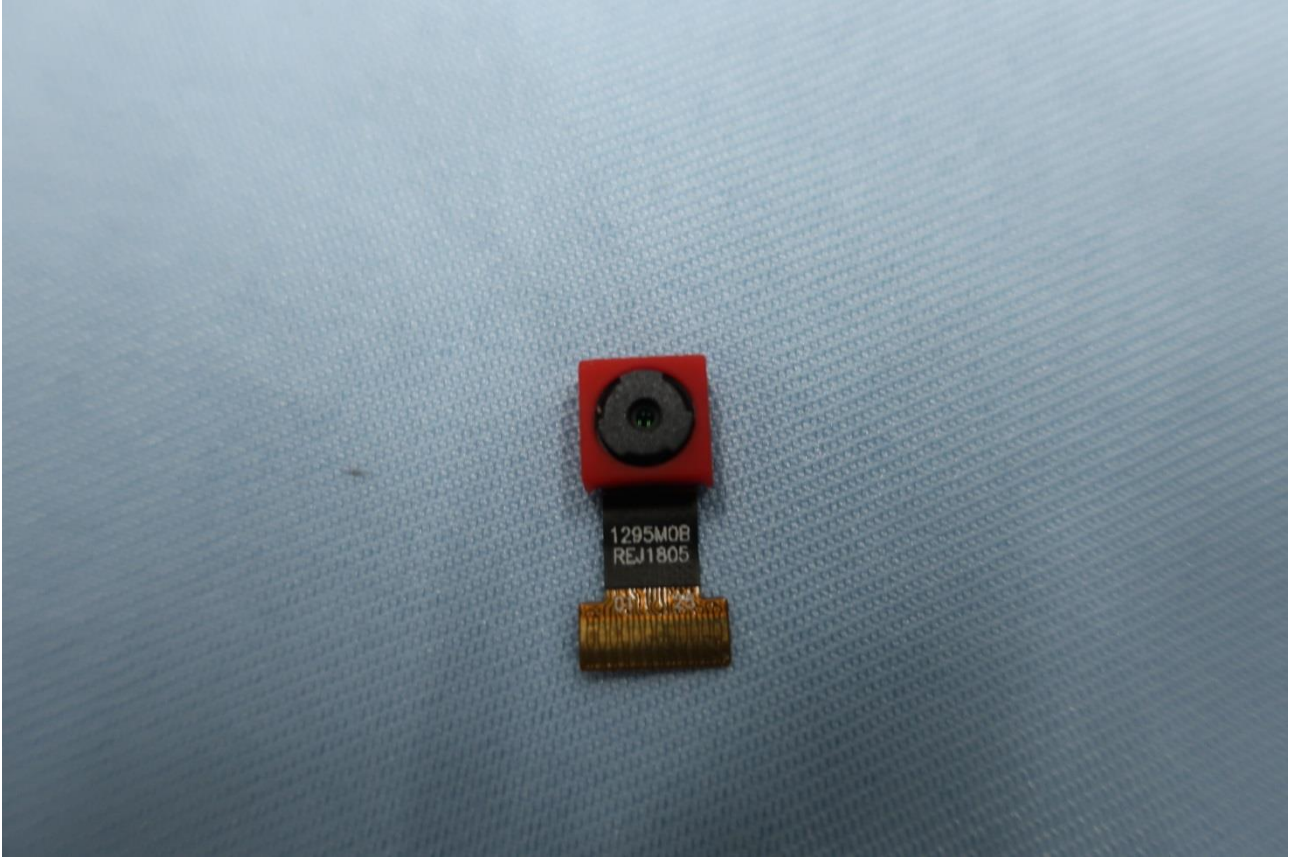

Brand Name: ZTE / Model Name: Z6410S

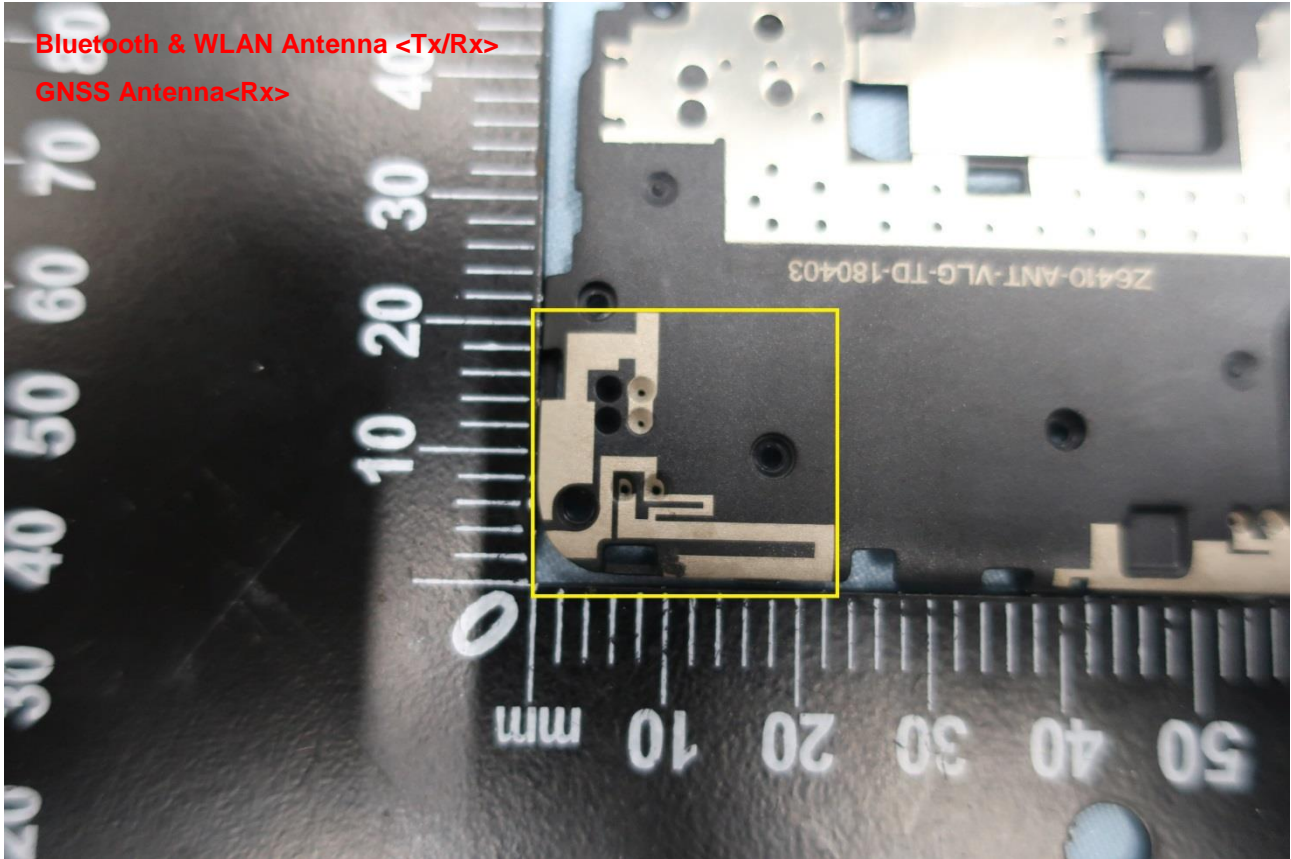

Brand Name: ZTE / Model Name: Z6410S

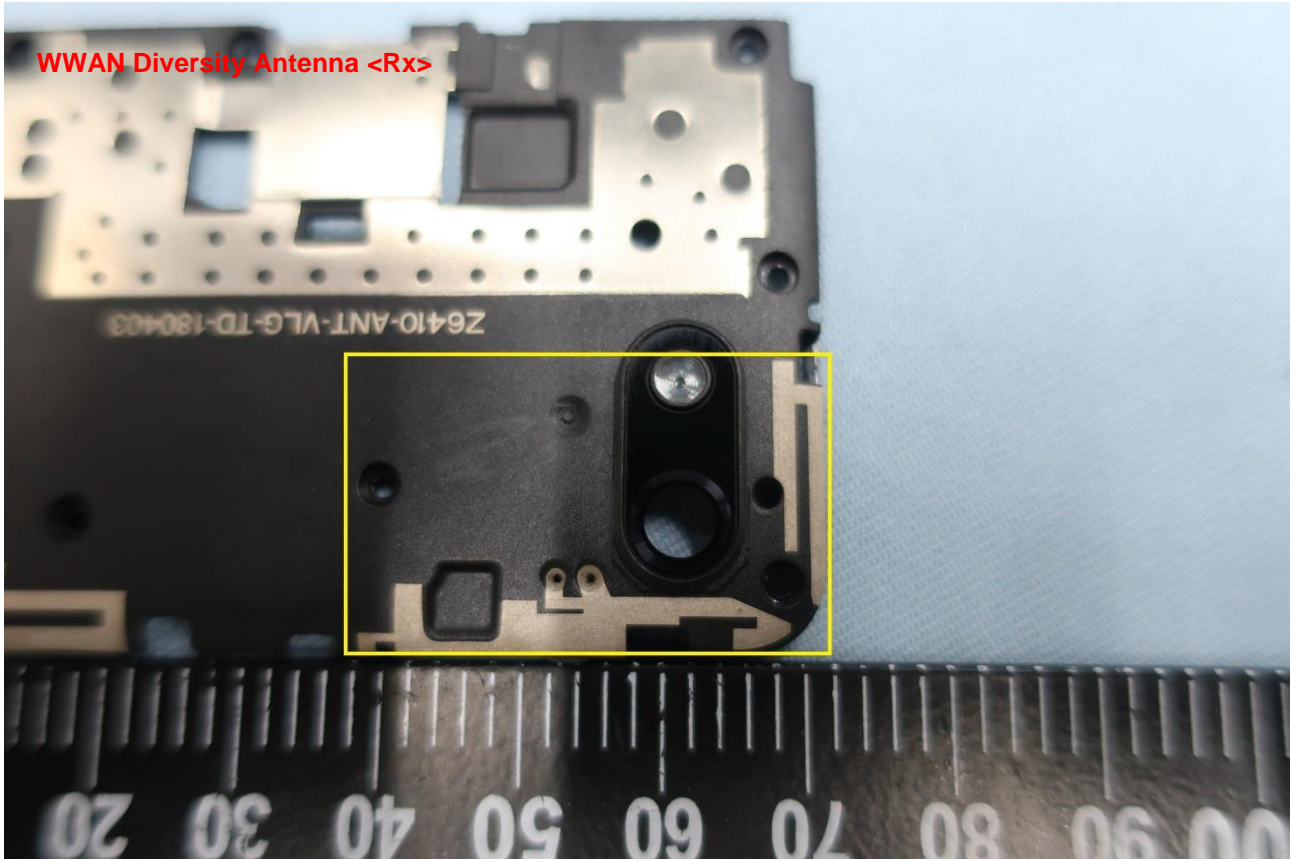

Brand Name: ZTE / Model Name: Z6410S

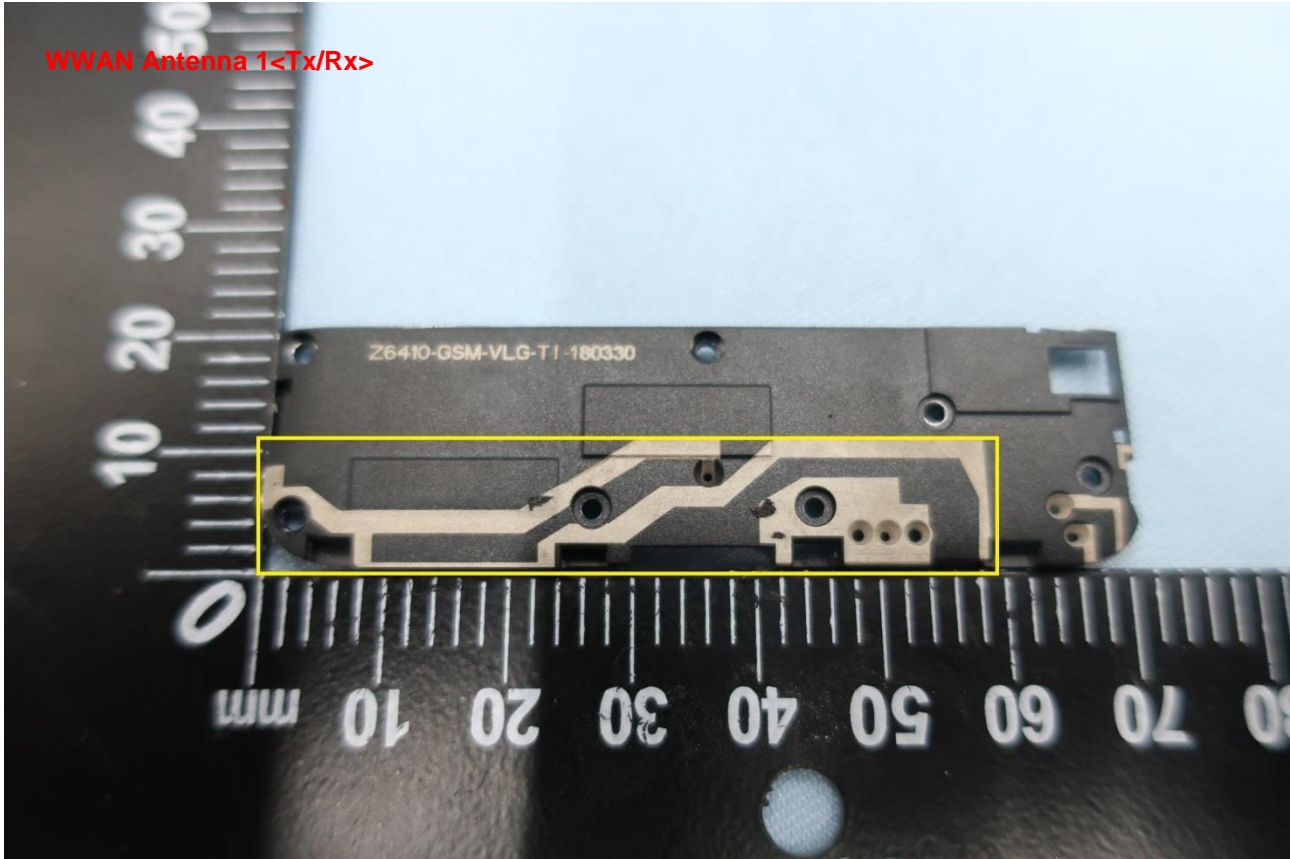

Brand Name: ZTE / Model Name: Z6410S

