



1. External Photograph of EUT

Brand Name: ZTE; Model Name: Z5156CC





Brand Name: ZTE; Model Name: Z5156CC





Brand Name: ZTE; Model Name: Z5156CC

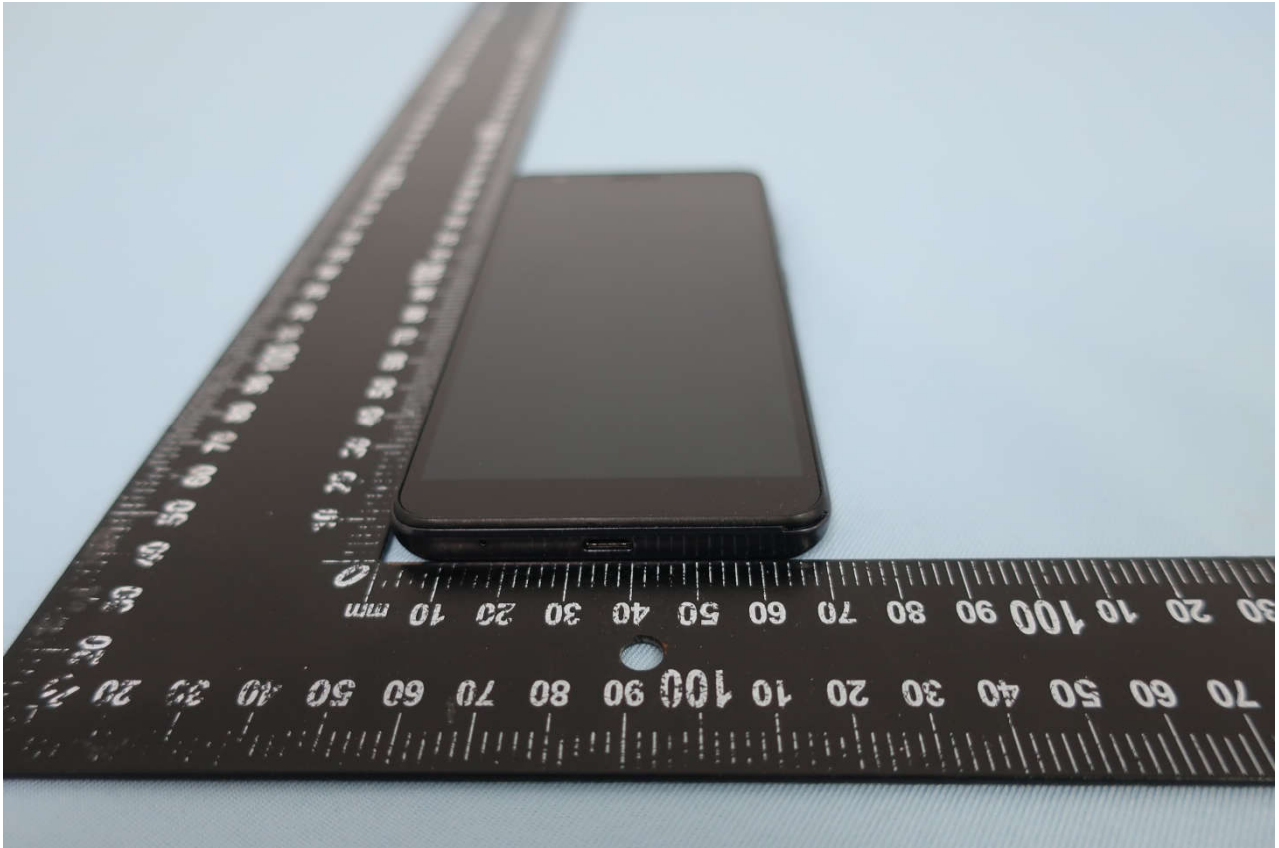



Brand Name: ZTE; Model Name: Z5156CC

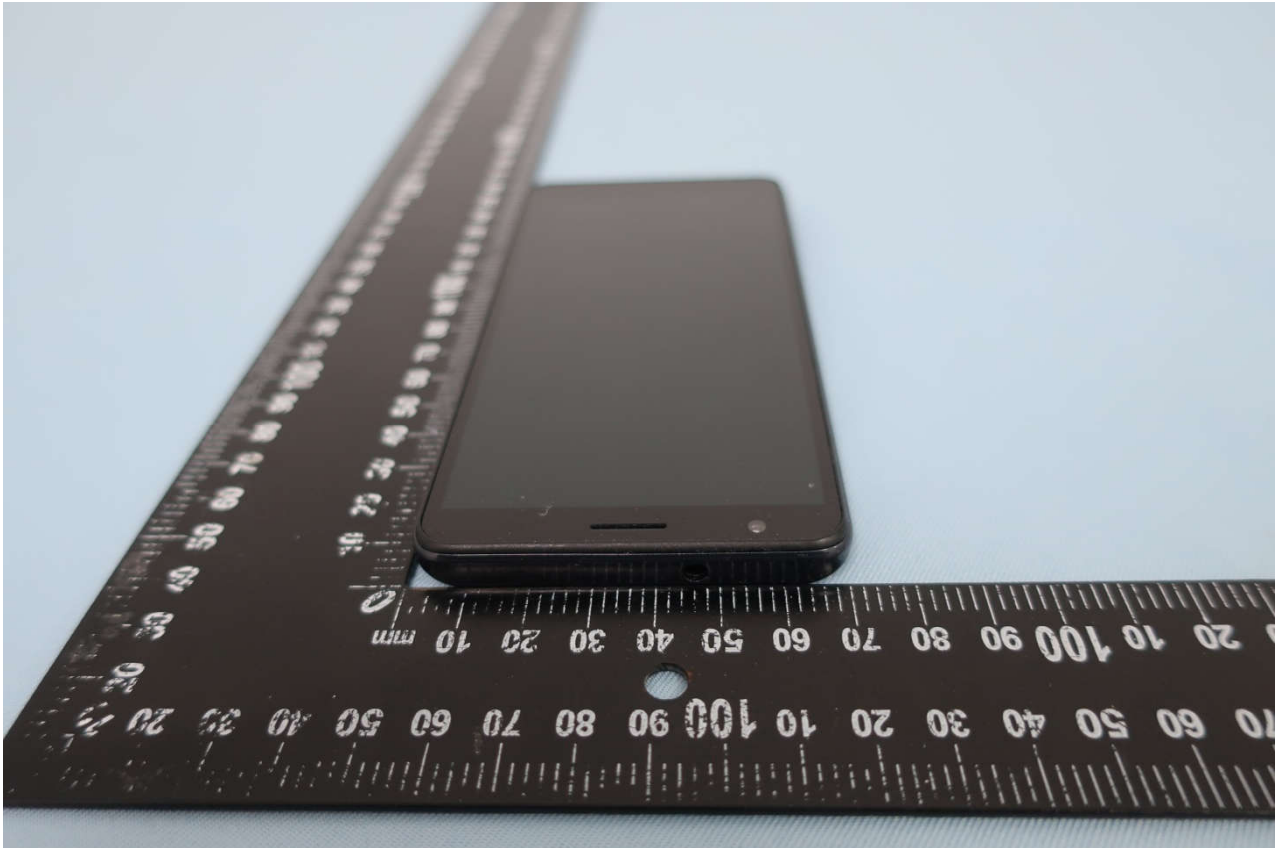



Brand Name: ZTE; Model Name: Z5156CC

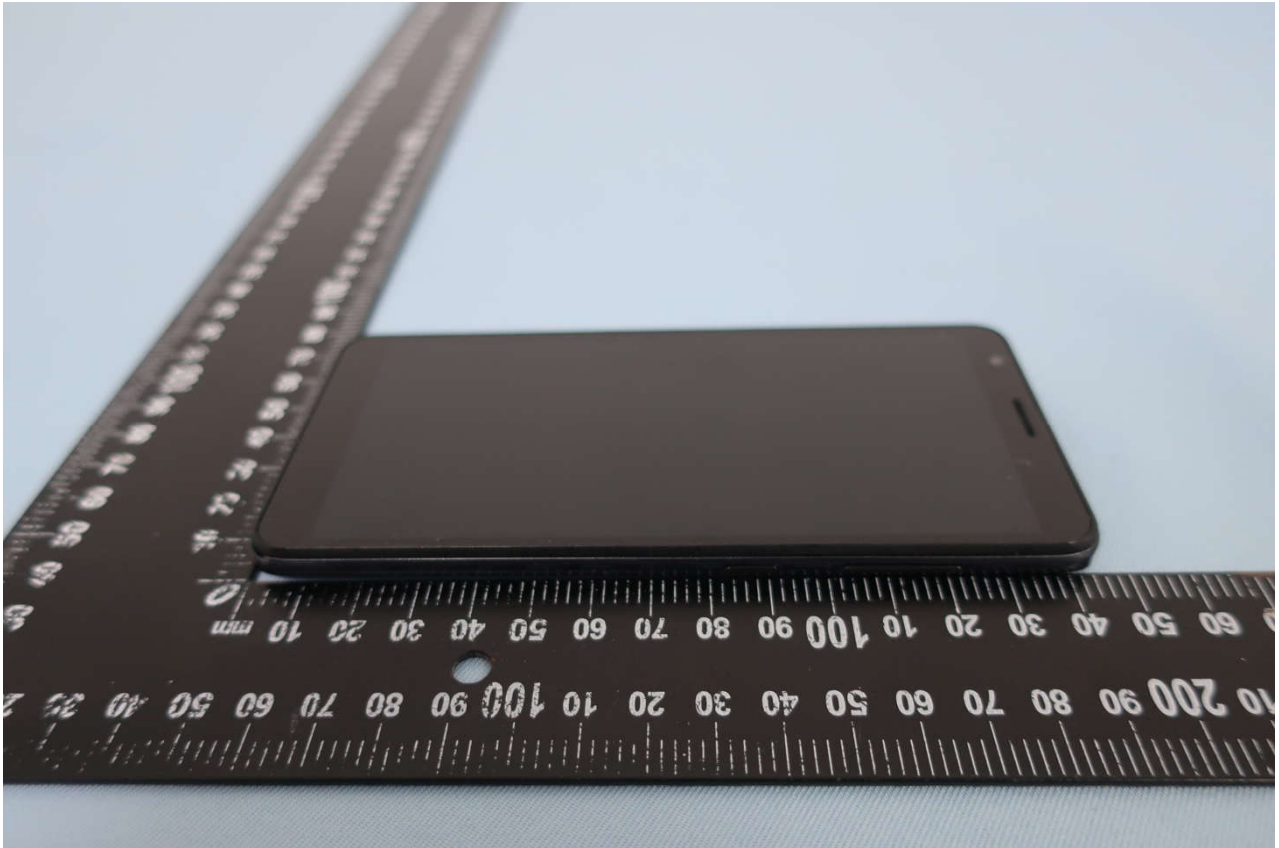



Brand Name: ZTE; Model Name: Z5156CC

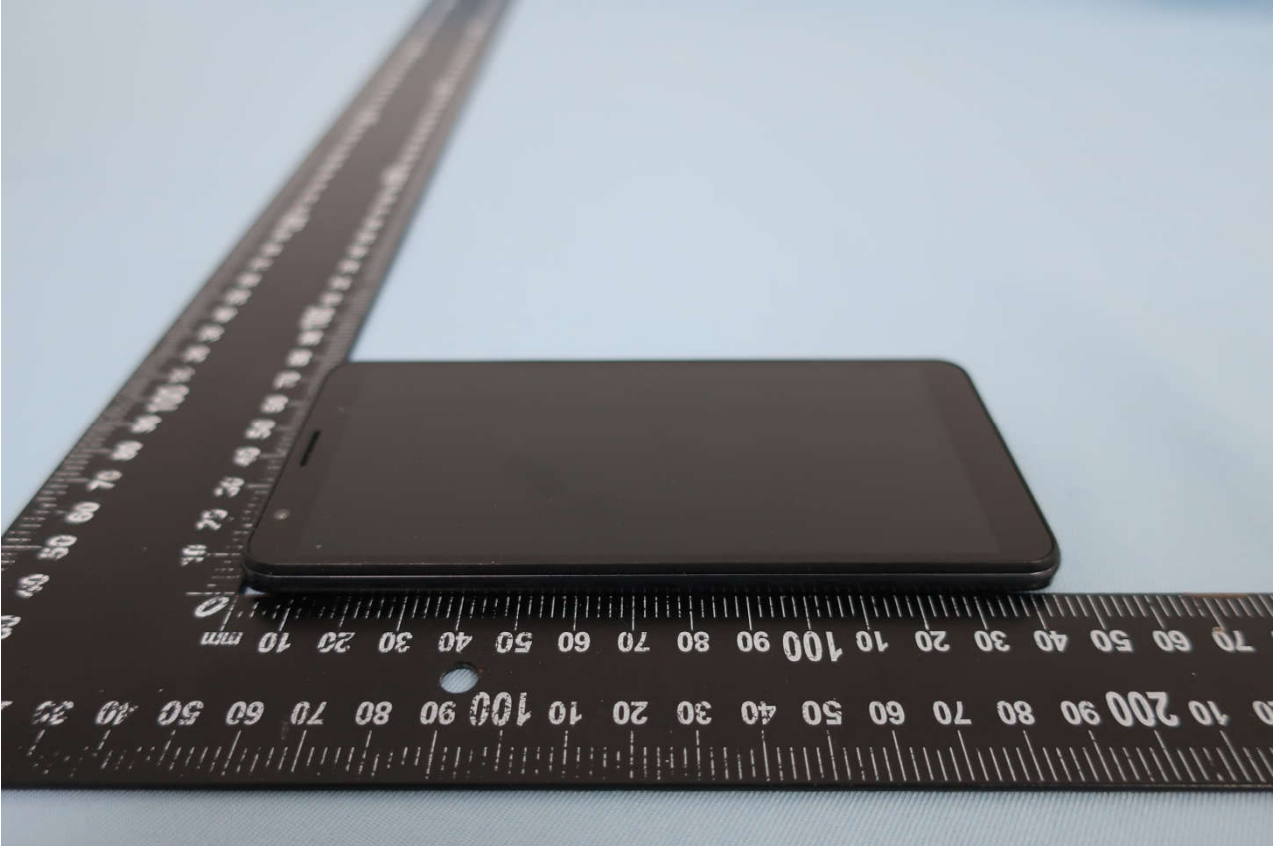



Brand Name: ZTE; Model Name: Z5156CC





Brand Name: ZTE; Model Name: Z5156CC





2. Photograph of Accessory

Brand Name: ZTE; Model Name: Z5156CC

List of Accessory:

Specification of Accessory				
AC Adapter 1	Brand Name	ZTE	Model Name	STC-A520A-Z
	Power Rating	I/P: 100 - 240 Vac, 50/60Hz, 400mA; O/P: 5.0V, 2000mA		
AC Adapter 2	Brand Name	ZTE	Model Name	STC-A520A-Z
	Power Rating	I/P: 100 - 240 Vac, 50/60Hz, 400mA; O/P: 5.0V, 2000mA		
Battery 1	Brand Name	ZTE	Model Name	Li3826T43P4h705949
	Power Rating	3.8V, 2600mAh	Type	Li-ion
Battery 2	Brand Name	ZTE	Model Name	Li3826T43P4h705949
	Power Rating	3.8V, 2600mAh	Type	Li-ion
USB Cable	Brand Name	N/A	Model Name	N/A
	Signal Line	1.0 meter, shielded cable, without ferrite core		

Remark: For accessories equipped with this EUT, please refer to the following photos.

Brand Name: ZTE; Model Name: Z5156CC



Brand Name: ZTE; Model Name: Z5156CC

AC Adapter 1



Brand Name: ZTE; Model Name: Z5156CC

AC Adapter 2



Brand Name: ZTE; Model Name: Z5156CC

Battery 1

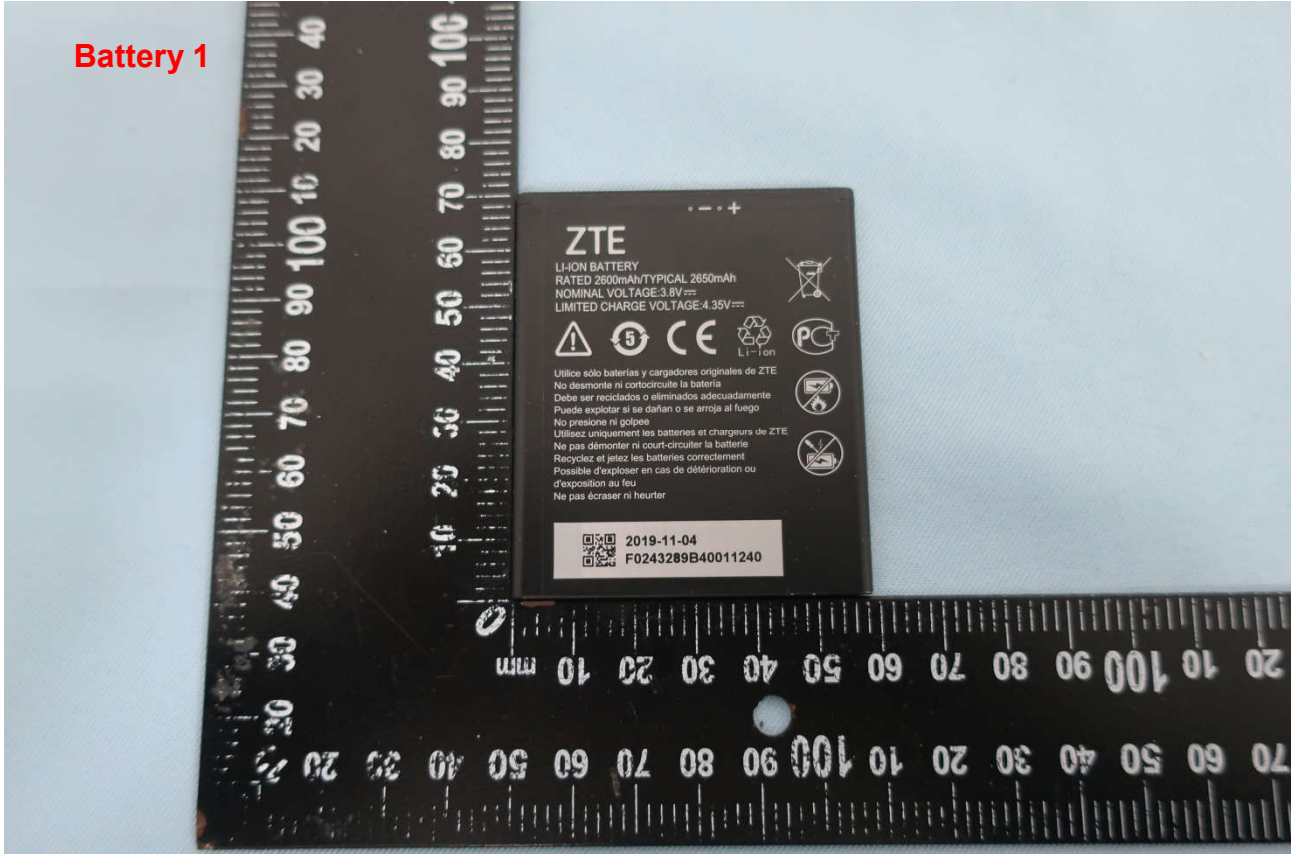

Brand Name: ZTE; Model Name: Z5156CC

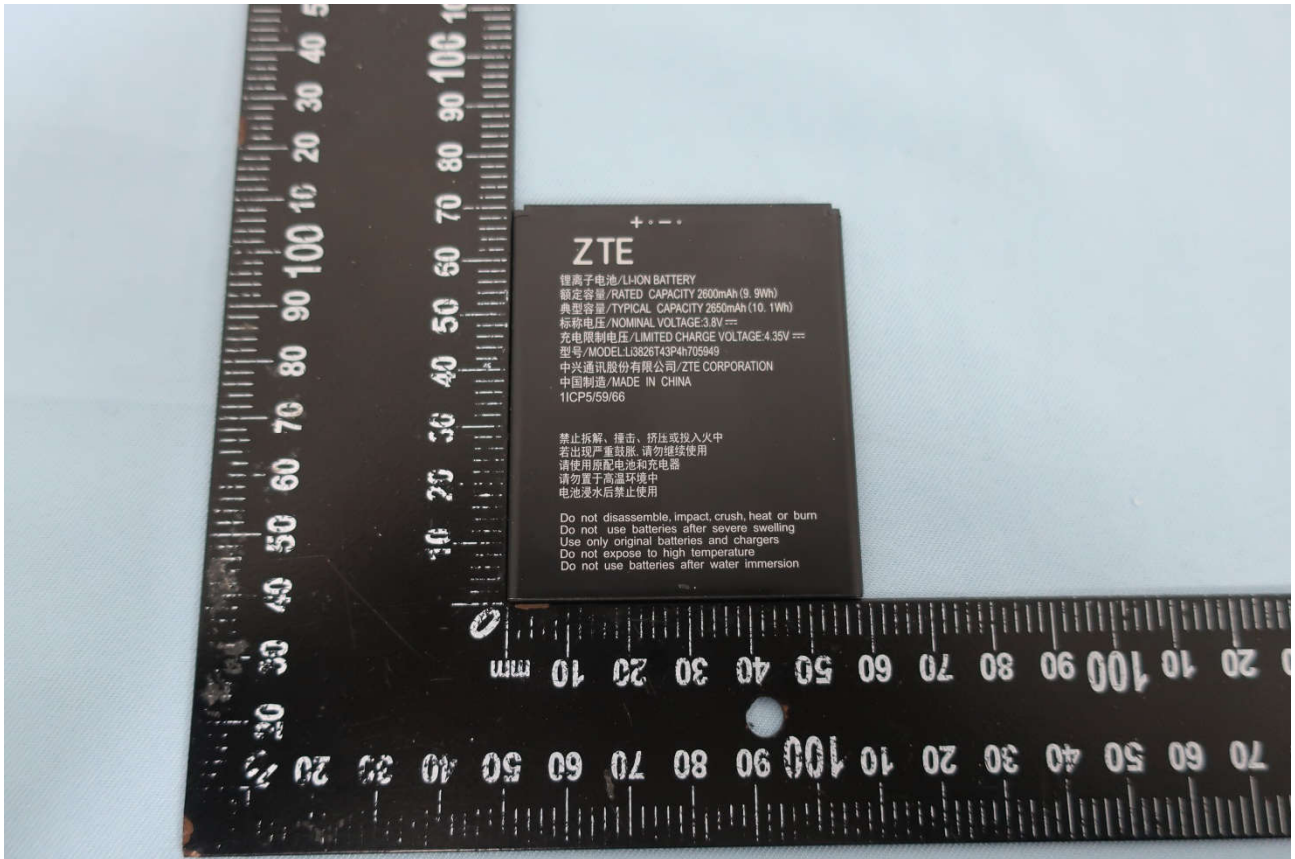

Brand Name: ZTE; Model Name: Z5156CC

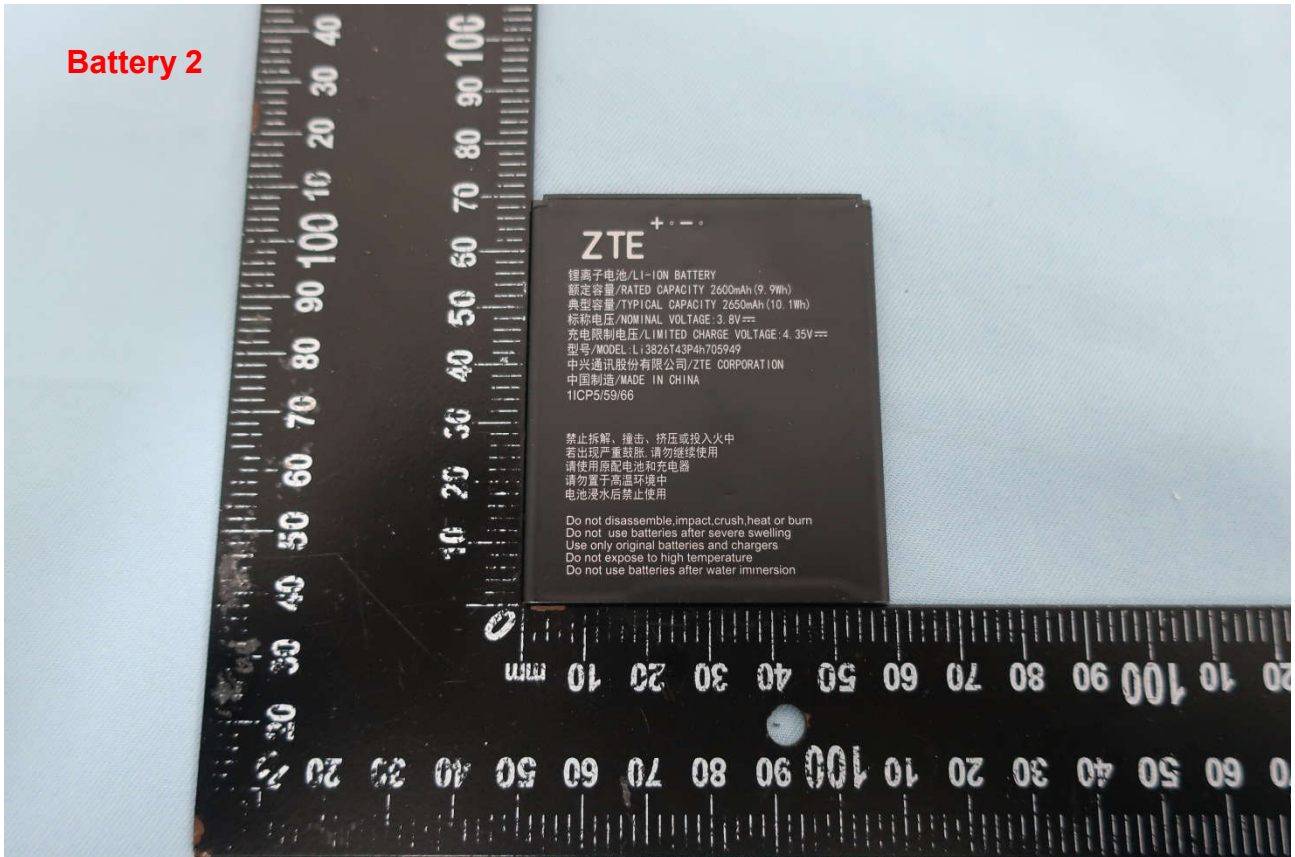

Brand Name: ZTE; Model Name: Z5156CC



Brand Name: ZTE; Model Name: Z5156CC

