

1. External Photograph of EUT

Brand Name: ZTE / Model Name: Z3352CA

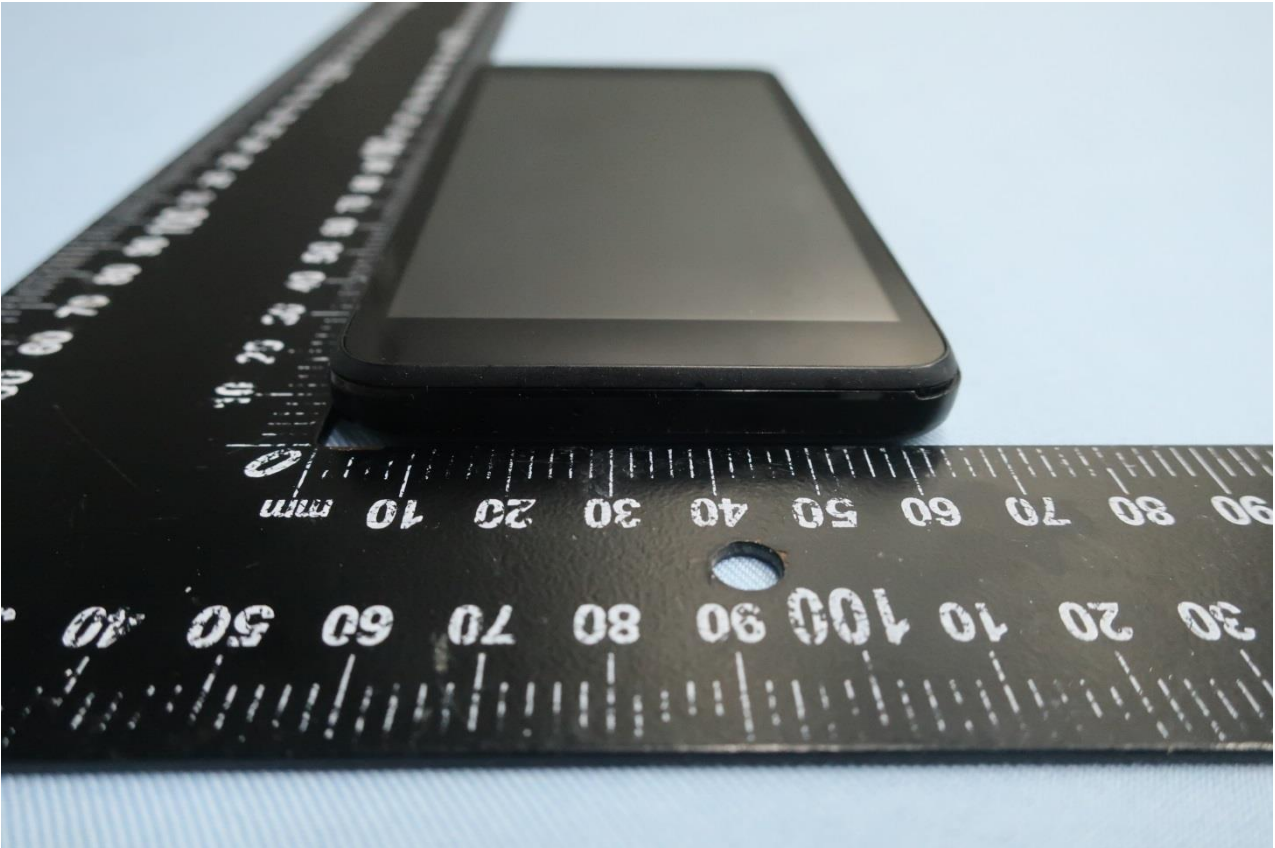

Brand Name: ZTE / Model Name: Z3352CA



Brand Name: ZTE / Model Name: Z3352CA

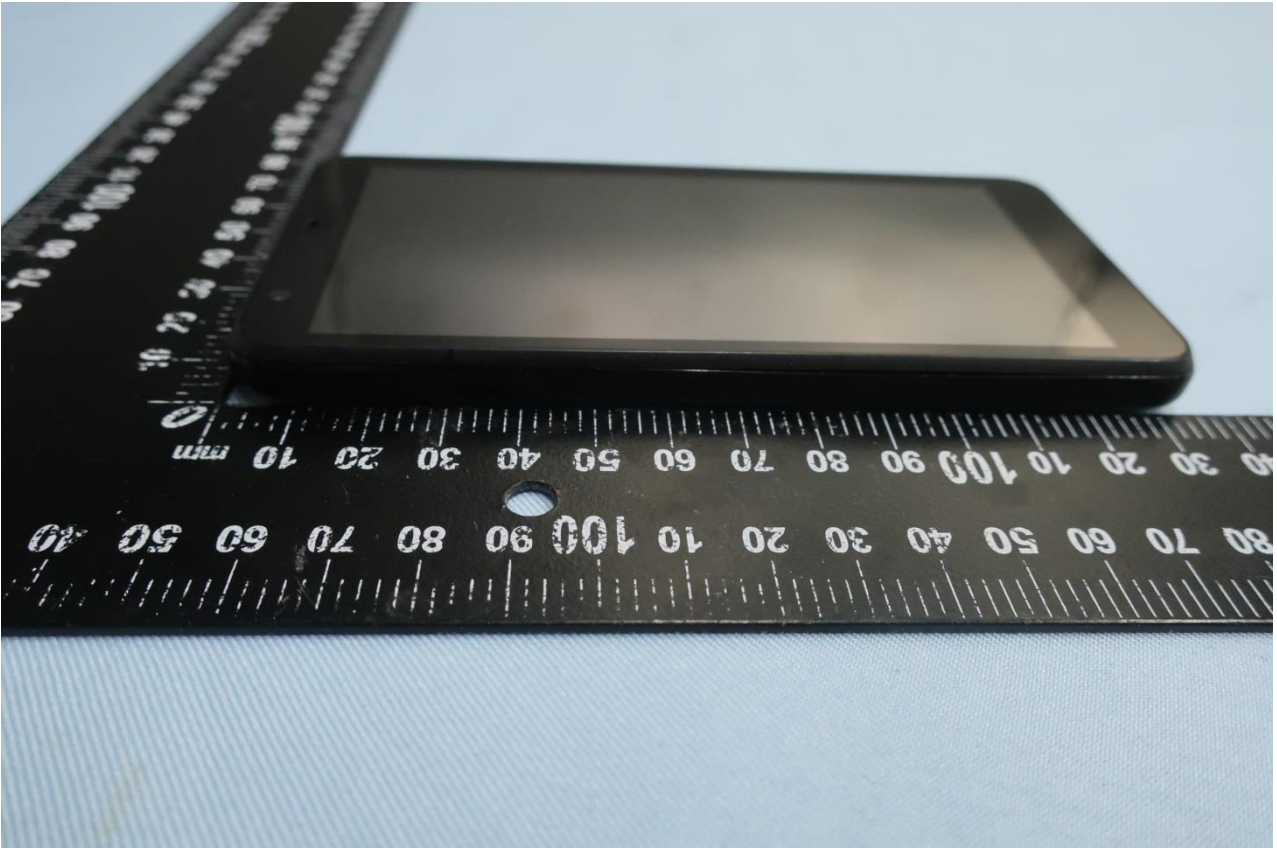

Brand Name: ZTE / Model Name: Z3352CA

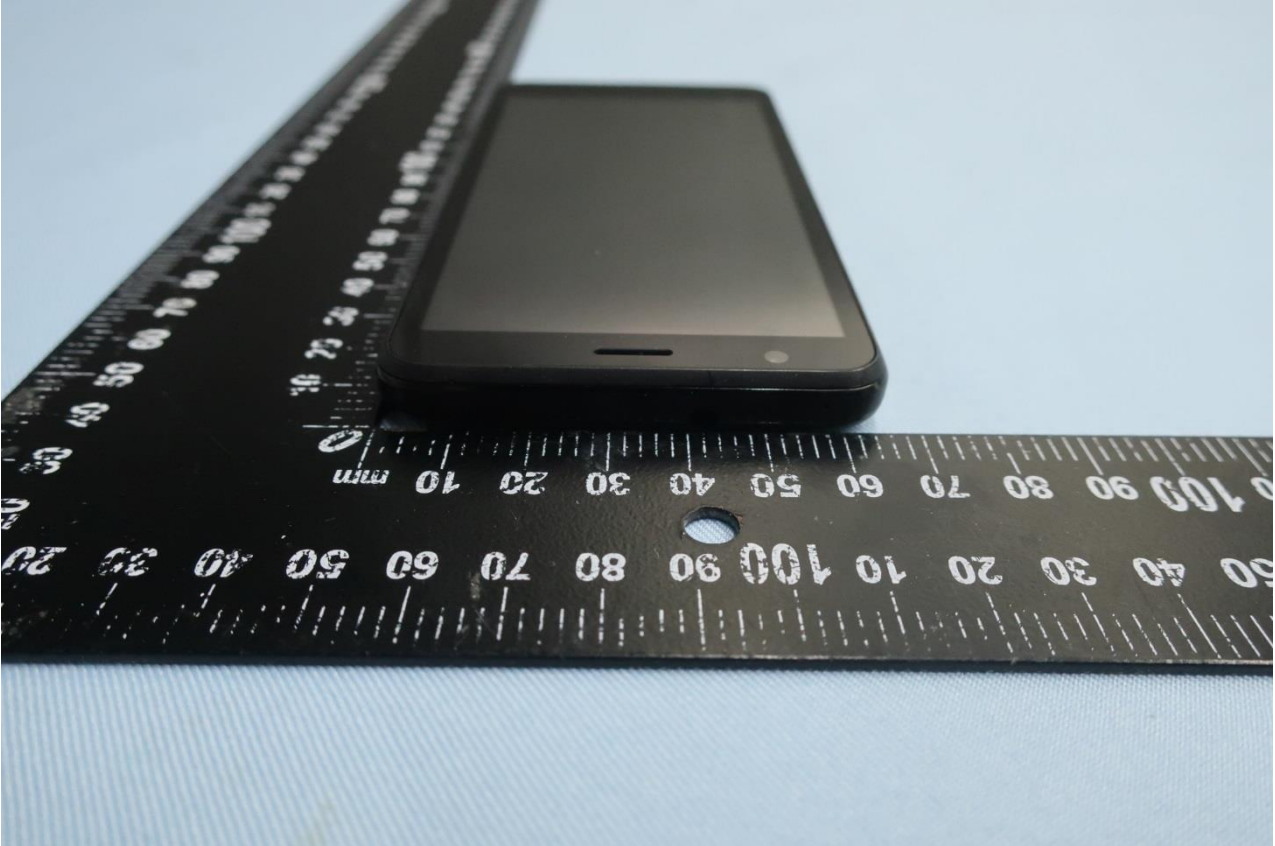

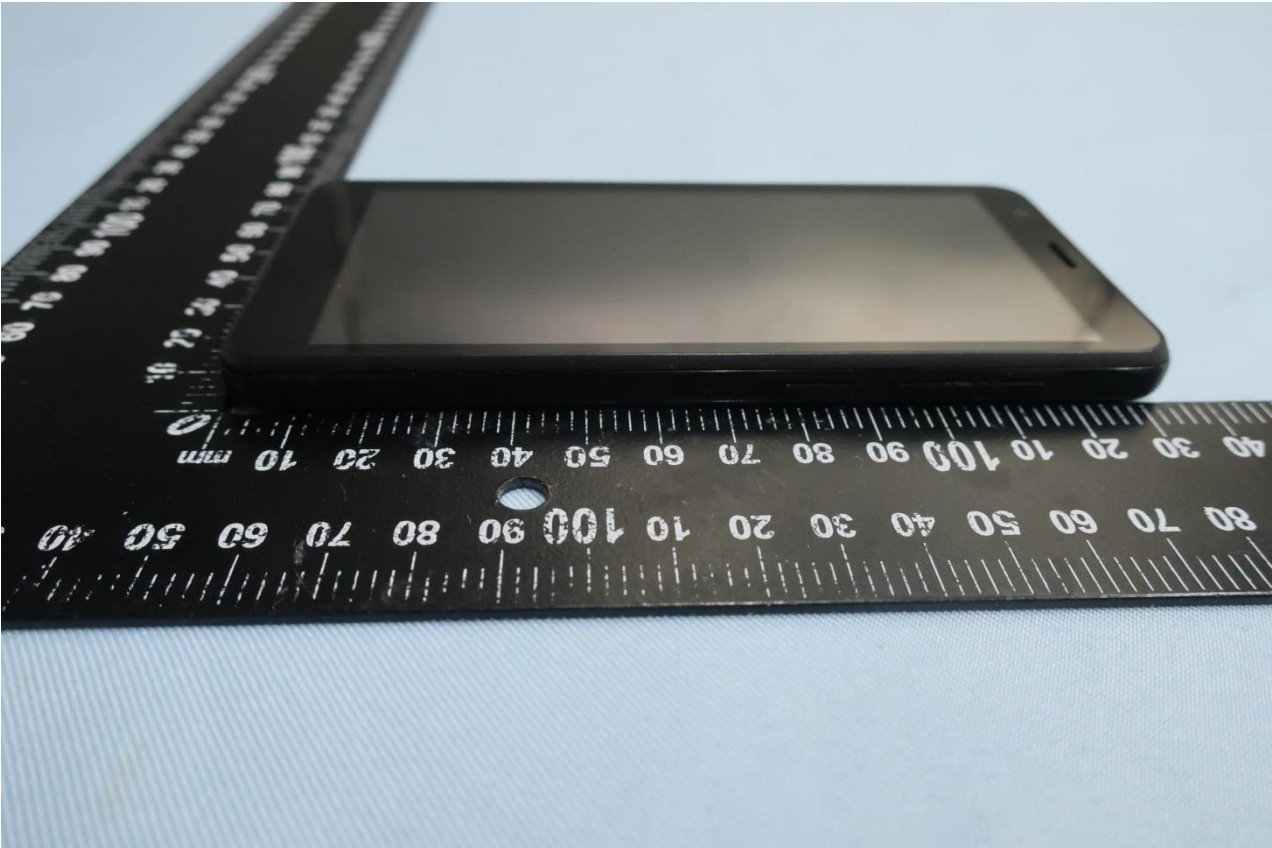
Brand Name: ZTE / Model Name: Z3352CA

Brand Name: ZTE / Model Name: Z3352CA





2. Photograph of Accessory

Brand Name: ZTE / Model Name: Z3352CA

List of Accessory:

Specification of Accessory				
AC Adapter 1	Brand Name	ZTE (RUIJING)	Model Name	STC-A520A-Z
	Power Rating	I/P: 100 - 240 Vac, 50/60Hz, 400mA; O/P: 5.0V, 2000mA		
AC Adapter 2	Brand Name	ZTE (CHENYANG)	Model Name	STC-A520A-Z
	Power Rating	I/P: 100 - 240 Vac, 50/60Hz, 400mA; O/P: 5.0V, 2000mA		
Battery	Brand Name	ZTE	Model Name	Li3820T43P4h695945
	Power Rating	3.8V, 2000mAh (Rated)	Type	Li-ion
USB Cable	Brand Name	N/A	Model Name	N/A
	Signal Line	1.0 meter, shielded cable, without ferrite core		

Remark: For accessories equipped with this EUT, please refer to the following photos.

Brand Name: ZTE / Model Name: Z3352CA



Brand Name: ZTE / Model Name: Z3352CA

AC Adapter 1



Brand Name: ZTE / Model Name: Z3352CA

AC Adapter 2



Brand Name: ZTE / Model Name: Z3352CA

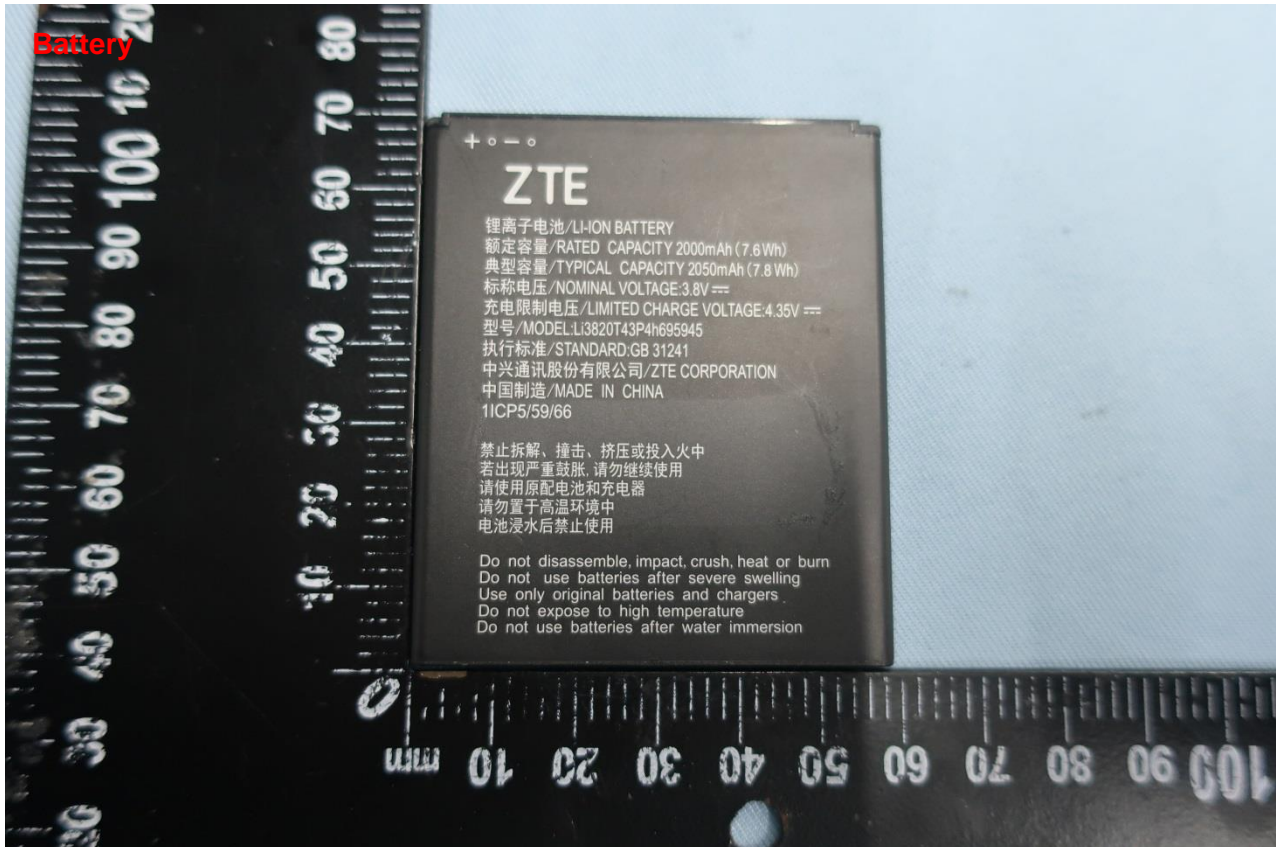

Brand Name: ZTE / Model Name: Z3352CA



Brand Name: ZTE / Model Name: Z3352CA

