

# FCC SAR Test Report

APPLICANT : ZTE CORPORATION  
EQUIPMENT : LTE/WCDMA/GSM(GPRS) Multi-Mode  
Digital Mobile Phone  
BRAND NAME : ZTE  
MODEL NAME : Z3352CA  
FCC ID : SRQ-Z3352CA  
STANDARD : FCC 47 CFR PART 2 (2.1093)  
ANSI/IEEE C95.1-1992  
IEEE 1528-2013

The product was received on Jan. 06, 2020 and testing was started from Jan. 12, 2020 and completed on Jan. 18, 2020. We, Sporton International (Kunshan) Inc., would like to declare that the tested sample has been evaluated in accordance with the test procedures and has been in compliance with the applicable technical standards.

The test results in this report apply exclusively to the tested model / sample. Without written approval of Sporton International (Kunshan) Inc., the test report shall not be reproduced except in full.

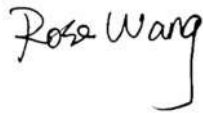

Reviewed by: Rose Wang / Supervisor

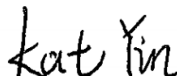

Approved by: Kat Yin / Manager



**Sporton International (Kunshan) Inc.**

**No. 1098, Pengxi North Road, Kunshan Economic Development Zone Jiangsu Province 215300  
People's Republic of China**



Table of Contents

1. Statement of Compliance ..... 4
2. Administration Data ..... 5
3. Guidance Applied ..... 5
4. Equipment Under Test (EUT) Information ..... 6
4.1 General Information ..... 6
4.2 General LTE SAR Test and Reporting Considerations ..... 7
5. RF Exposure Limits ..... 9
5.1 Uncontrolled Environment ..... 9
5.2 Controlled Environment ..... 9
6. Specific Absorption Rate (SAR) ..... 10
6.1 Introduction ..... 10
6.2 SAR Definition ..... 10
7. System Description and Setup ..... 11
7.1 E-Field Probe ..... 12
7.2 Data Acquisition Electronics (DAE) ..... 12
7.3 Phantom ..... 13
7.4 Device Holder ..... 14
8. Measurement Procedures ..... 15
8.1 Spatial Peak SAR Evaluation ..... 15
8.2 Power Reference Measurement ..... 16
8.3 Area Scan ..... 16
8.4 Zoom Scan ..... 17
8.5 Volume Scan Procedures ..... 17
8.6 Power Drift Monitoring ..... 17
9. Test Equipment List ..... 18
10. System Verification ..... 19
10.1 Tissue Simulating Liquids ..... 19
10.2 Tissue Verification ..... 20
10.3 System Performance Check Results ..... 21
11. RF Exposure Positions ..... 22
11.1 Ear and handset reference point ..... 22
11.2 Definition of the cheek position ..... 23
11.3 Definition of the tilt position ..... 24
11.4 Body Worn Accessory ..... 25
11.5 Wireless Router ..... 25
12. Conducted RF Output Power (Unit: dBm) ..... 26
13. Bluetooth Exclusions Applied ..... 57
14. Antenna Location ..... 58
15. SAR Test Results ..... 59
15.1 Head SAR ..... 61
15.2 Hotspot SAR ..... 64
15.3 Body Worn Accessory SAR ..... 67
15.4 Repeated SAR Measurement ..... 69
16. Simultaneous Transmission Analysis ..... 70
16.1 Head Exposure Conditions ..... 71
16.2 Hotspot Exposure Conditions ..... 72
16.3 Body-Worn Accessory Exposure Conditions ..... 74
16.4 SPLSR Evaluation and Analysis ..... 75
17. Uncertainty Assessment ..... 83
18. References ..... 84
Appendix A. Plots of System Performance Check
Appendix B. Plots of High SAR Measurement
Appendix C. DASYS Calibration Certificate
Appendix D. Test Setup Photos





### 1. Statement of Compliance

The maximum results of Specific Absorption Rate (SAR) found during testing for **ZTE CORPORATION, LTE/WCDMA/GSM(GPRS) Multi-Mode Digital Mobile Phone, Z3352CA**, are as follows.

Highest Standalone SAR Summary						Highest Simultaneous Transmission 1g SAR (W/kg)
Equipment Class	Frequency Band		Head (Separation 0mm)	Hotspot (Separation 10mm)	Body-worn (Separation 15mm)	
			1g SAR (W/kg)			
Licensed	GSM	GSM850	0.95	0.96	0.75	1.53
		GSM1900	0.79	1.09	0.40	
	WCDMA	Band V	0.60	0.68	0.64	
		Band IV	0.82	1.10	0.59	
		Band II	0.62	0.76	0.42	
	LTE	Band 12	0.39	0.51	0.41	
		Band 13	0.52	0.87	0.76	
		Band 5	0.67	0.91	0.73	
		Band 66/Band4	0.74	1.12	0.57	
		Band 2	0.67	0.78	0.43	
		Band 7	0.52	<b>1.15</b>	<b>1.06</b>	
DTS	WLAN	2.4GHz WLAN	<b>1.13</b>	0.19	<0.10	1.53
DSS	Bluetooth	Bluetooth	0.11			1.21
Date of Testing:			2020/1/12~2020/1/18			
Remark: This device supports LTE B4 and B66. Since the supported frequency span for B4 falls completely within the supports frequency span for LTE B66 , both LTE bands have the same target power, and both LTE bands share the same transmission path; therefore, SAR was only assessed for LTEB66.						

<b>Declaration of Conformity:</b>
The test results with all measurement uncertainty excluded are presented in accordance with the regulation limits or requirements declared by manufacturers.
<b>Comments and Explanations:</b>
The declared of product specification for EUT presented in the report are provided by the manufacturer, and the manufacturer takes all the responsibilities for the accuracy of product specification.

This device is in compliance with Specific Absorption Rate (SAR) for general population/uncontrolled exposure limits (1.6 W/kg for Partial-Body 1g SAR) specified in FCC 47 CFR part 2 (2.1093) and ANSI/IEEE C95.1-1992, and had been tested in accordance with the measurement methods and procedures specified in IEEE 1528-2013 and FCC KDB publications.



## 2. Administration Data

Sporton International (Kunshan) Inc. is accredited to ISO/IEC 17025:2017 by American Association for Laboratory Accreditation with Certificate Number 5145.02.

Testing Laboratory			
Test Firm	Sporton International (Kunshan) Inc.		
Test Site Location	No. 1098, Pengxi North Road, Kunshan Economic Development Zone Jiangsu Province 215300 People's Republic of China TEL : +86-512-57900158 FAX : +86-512-57900958		
Test Site No.	Sporton Site No.	FCC Designation No.	FCC Test Firm Registration No.
	SAR01	CN1257	314309

Applicant	
Company Name	ZTE CORPORATION
Address	ZTE Plaza, Keji Road South, Hi-Tech, Industrial Park, Nanshan District, Shenzhen, Guangdong, 518057, P. R. China

Manufacturer	
Company Name	ZTE CORPORATION
Address	ZTE Plaza, Keji Road South, Hi-Tech, Industrial Park, Nanshan District, Shenzhen, Guangdong, 518057, P. R. China

## 3. Guidance Applied

The Specific Absorption Rate (SAR) testing specification, method, and procedure for this device is in accordance with the following standards:

- FCC 47 CFR Part 2 (2.1093)
- ANSI/IEEE C95.1-1992
- IEEE 1528-2013
- FCC KDB 865664 D01 SAR Measurement 100 MHz to 6 GHz v01r04
- FCC KDB 865664 D02 SAR Reporting v01r02
- FCC KDB 447498 D01 General RF Exposure Guidance v06
- FCC KDB 648474 D04 SAR Evaluation Considerations for Wireless Handsets v01r03
- FCC KDB 248227 D01 802.11 Wi-Fi SAR v02r02
- FCC KDB 941225 D01 3G SAR Procedures v03r01
- FCC KDB 941225 D05 SAR for LTE Devices v02r05
- FCC KDB 941225 D06 Hotspot Mode SAR v02r01



4. Equipment Under Test (EUT) Information

4.1 General Information

Product Feature & Specification	
Equipment Name	LTE/WCDMA/GSM(GPRS) Multi-Mode Digital Mobile Phone
Brand Name	ZTE
Model Name	Z3352CA
FCC ID	SRQ-Z3352CA
IMEI Code	868815040004675
Wireless Technology and Frequency Range	GSM850: 824.2 MHz ~ 848.8 MHz GSM1900: 1850.2 MHz ~ 1909.8 MHz WCDMA Band II: 1852.4 MHz ~ 1907.6 MHz WCDMA Band IV: 1712.4 MHz ~ 1752.6 MHz WCDMA Band V: 826.4 MHz ~ 846.6 MHz LTE Band 2: 1850.7 MHz ~ 1909.3 MHz LTE Band 4: 1710.7 MHz ~ 1754.3 MHz LTE Band 5: 824.7 MHz ~ 848.3 MHz LTE Band 7: 2502.5 MHz ~ 2567.5 MHz LTE Band 12: 699.7 MHz ~ 715.3 MHz LTE Band 13: 779.5 MHz ~ 784.5 MHz LTE Band 66: 1710.7 MHz ~ 1779.3 MHz WLAN 2.4GHz Band: 2412 MHz ~ 2462 MHz Bluetooth: 2402 MHz ~ 2480 MHz
Mode	GSM/GPRS/EGPRS RMC/AMR 12.2Kbps HSDPA HSUPA DC-HSDPA HSPA+ (16QAM uplink is not supported) LTE: QPSK, 16QAM, 64QAM WLAN 2.4GHz : 802.11b/g/n HT20 Bluetooth BR/EDR/LE
HW Version	Z3352CAHW1.0
SW Version	Z3352CAV1.0.1B02
GSM / (E)GPRS Transfer mode	Class B – EUT cannot support Packet Switched and Circuit Switched Network simultaneously but can automatically switch between Packet and Circuit Switched Network.
EUT Stage	Identical Prototype
<b>Remark:</b> 1. 802.11n-HT40 is not supported in 2.4GHz WLAN. 2. This device does not support DTM operation and support GRPS/EGRPS mode up to multi-slot class 12. 3. This device WLAN 2.4GHz supports hotspot operation and Bluetooth support tethering applications. 4. When hotspot mode is enabled, power reduction will be activated to limit the maximum power of WCDMA band II, LTE band 2/7.	



**4.2 General LTE SAR Test and Reporting Considerations**

Summarized necessary items addressed in KDB 941225 D05 v02r05																																																															
FCC ID	SRQ-Z3352CA																																																														
Equipment Name	LTE/WCDMA/GSM(GPRS) Multi-Mode Digital Mobile Phone																																																														
Operating Frequency Range of each LTE transmission band	LTE Band 2: 1850.7 MHz ~ 1909.3 MHz LTE Band 4: 1710.7 MHz ~ 1754.3 MHz LTE Band 5: 824.7 MHz ~ 848.3 MHz LTE Band 7: 2502.5 MHz ~ 2567.5 MHz LTE Band 12: 699.7 MHz ~ 715.3 MHz LTE Band 13: 779.5 MHz ~ 784.5 MHz LTE Band 66: 1710.7 MHz ~ 1779.3 MHz																																																														
Channel Bandwidth	LTE Band 2: 1.4MHz, 3MHz, 5MHz, 10MHz, 15MHz, 20MHz LTE Band 4: 1.4MHz, 3MHz, 5MHz, 10MHz, 15MHz, 20MHz LTE Band 5: 1.4MHz, 3MHz, 5MHz, 10MHz LTE Band 7: 5MHz, 10MHz, 15MHz, 20MHz LTE Band 12: 1.4MHz, 3MHz, 5MHz, 10MHz LTE Band 13: 5MHz, 10MHz LTE Band 66: 1.4MHz, 3MHz, 5MHz, 10MHz, 15MHz, 20MHz																																																														
Uplink Modulations used	QPSK / 16QAM / 64QAM																																																														
LTE Voice / Data requirements	Voice and Data																																																														
LTE Release Version	R11, Cat 5																																																														
CA Support	Not Supported																																																														
LTE MPR permanently built-in by design	<p><b>Table 6.2.3-1: Maximum Power Reduction (MPR) for Power Class 1, 2 and 3</b></p> <table border="1"> <thead> <tr> <th rowspan="2">Modulation</th> <th colspan="6">Channel bandwidth / Transmission bandwidth (N<sub>RB</sub>)</th> <th rowspan="2">MPR (dB)</th> </tr> <tr> <th>1.4 MHz</th> <th>3.0 MHz</th> <th>5 MHz</th> <th>10 MHz</th> <th>15 MHz</th> <th>20 MHz</th> </tr> </thead> <tbody> <tr> <td>QPSK</td> <td>&gt; 5</td> <td>&gt; 4</td> <td>&gt; 8</td> <td>&gt; 12</td> <td>&gt; 16</td> <td>&gt; 18</td> <td>≤ 1</td> </tr> <tr> <td>16 QAM</td> <td>≤ 5</td> <td>≤ 4</td> <td>≤ 8</td> <td>≤ 12</td> <td>≤ 16</td> <td>≤ 18</td> <td>≤ 1</td> </tr> <tr> <td>16 QAM</td> <td>&gt; 5</td> <td>&gt; 4</td> <td>&gt; 8</td> <td>&gt; 12</td> <td>&gt; 16</td> <td>&gt; 18</td> <td>≤ 2</td> </tr> <tr> <td>64 QAM</td> <td>≤ 5</td> <td>≤ 4</td> <td>≤ 8</td> <td>≤ 12</td> <td>≤ 16</td> <td>≤ 18</td> <td>≤ 2</td> </tr> <tr> <td>64 QAM</td> <td>&gt; 5</td> <td>&gt; 4</td> <td>&gt; 8</td> <td>&gt; 12</td> <td>&gt; 16</td> <td>&gt; 18</td> <td>≤ 3</td> </tr> <tr> <td>256 QAM</td> <td colspan="6" style="text-align: center;">≥ 1</td> <td>≤ 5</td> </tr> </tbody> </table>	Modulation	Channel bandwidth / Transmission bandwidth (N <sub>RB</sub> )						MPR (dB)	1.4 MHz	3.0 MHz	5 MHz	10 MHz	15 MHz	20 MHz	QPSK	> 5	> 4	> 8	> 12	> 16	> 18	≤ 1	16 QAM	≤ 5	≤ 4	≤ 8	≤ 12	≤ 16	≤ 18	≤ 1	16 QAM	> 5	> 4	> 8	> 12	> 16	> 18	≤ 2	64 QAM	≤ 5	≤ 4	≤ 8	≤ 12	≤ 16	≤ 18	≤ 2	64 QAM	> 5	> 4	> 8	> 12	> 16	> 18	≤ 3	256 QAM	≥ 1						≤ 5
Modulation	Channel bandwidth / Transmission bandwidth (N <sub>RB</sub> )						MPR (dB)																																																								
	1.4 MHz	3.0 MHz	5 MHz	10 MHz	15 MHz	20 MHz																																																									
QPSK	> 5	> 4	> 8	> 12	> 16	> 18	≤ 1																																																								
16 QAM	≤ 5	≤ 4	≤ 8	≤ 12	≤ 16	≤ 18	≤ 1																																																								
16 QAM	> 5	> 4	> 8	> 12	> 16	> 18	≤ 2																																																								
64 QAM	≤ 5	≤ 4	≤ 8	≤ 12	≤ 16	≤ 18	≤ 2																																																								
64 QAM	> 5	> 4	> 8	> 12	> 16	> 18	≤ 3																																																								
256 QAM	≥ 1						≤ 5																																																								
LTE A-MPR	In the base station simulator configuration, Network Setting value is set to NS_01 to disable A-MPR during SAR testing and the LTE SAR tests was transmitting on all TTI frames (Maximum TTI)																																																														
Spectrum plots for RB configuration	A properly configured base station simulator was used for the SAR and power measurement; therefore, spectrum plots for each RB allocation and offset configuration are not included in the SAR report.																																																														
Power reduction applied to satisfy SAR compliance	Yes, When hotspot mode is enabled, power reduction will be activated to limit the maximum power of LTE band 2/7.																																																														



Transmission (H, M, L) channel numbers and frequencies in each LTE band																
LTE Band 2																
	Bandwidth 1.4 MHz		Bandwidth 3 MHz		Bandwidth 5 MHz		Bandwidth 10 MHz		Bandwidth 15 MHz		Bandwidth 20 MHz					
	Ch. #	Freq. (MHz)	Ch. #	Freq. (MHz)	Ch. #	Freq. (MHz)	Ch. #	Freq. (MHz)	Ch. #	Freq. (MHz)	Ch. #	Freq. (MHz)				
L	18607	1850.7	18615	1851.5	18625	1852.5	18650	1855	18675	1857.5	18700	1860				
M	18900	1880	18900	1880	18900	1880	18900	1880	18900	1880	18900	1880				
H	19193	1909.3	19185	1908.5	19175	1907.5	19150	1905	19125	1902.5	19100	1900				
LTE Band 4																
	Bandwidth 1.4 MHz		Bandwidth 3 MHz		Bandwidth 5 MHz		Bandwidth 10 MHz		Bandwidth 15 MHz		Bandwidth 20 MHz					
	Ch. #	Freq. (MHz)	Ch. #	Freq. (MHz)	Ch. #	Freq. (MHz)	Ch. #	Freq. (MHz)	Ch. #	Freq. (MHz)	Ch. #	Freq. (MHz)				
L	19957	1710.7	19965	1711.5	19975	1712.5	20000	1715	20025	1717.5	20050	1720				
M	20175	1732.5	20175	1732.5	20175	1732.5	20175	1732.5	20175	1732.5	20175	1732.5				
H	20393	1754.3	20385	1753.5	20375	1752.5	20350	1750	20325	1747.5	20300	1745				
LTE Band 5																
	Bandwidth 1.4 MHz		Bandwidth 3 MHz		Bandwidth 5 MHz		Bandwidth 10 MHz		Bandwidth 15 MHz		Bandwidth 20 MHz					
	Ch. #	Freq. (MHz)	Ch. #	Freq. (MHz)	Ch. #	Freq. (MHz)	Ch. #	Freq. (MHz)	Ch. #	Freq. (MHz)	Ch. #	Freq. (MHz)				
L	20407	824.7	20415	825.5	20425	826.5	20450	829	20450	829	20450	829				
M	20525	836.5	20525	836.5	20525	836.5	20525	836.5	20525	836.5	20525	836.5				
H	20643	848.3	20635	847.5	20625	846.5	20600	844	20600	844	20600	844				
LTE Band 7																
	Bandwidth 5 MHz		Bandwidth 10 MHz		Bandwidth 15 MHz		Bandwidth 20 MHz		Bandwidth 15 MHz		Bandwidth 20 MHz					
	Ch. #	Freq. (MHz)	Ch. #	Freq. (MHz)	Ch. #	Freq. (MHz)	Ch. #	Freq. (MHz)	Ch. #	Freq. (MHz)	Ch. #	Freq. (MHz)				
L	20775	2502.5	20800	2505	20825	2507.5	20850	2510	20850	2510	20850	2510				
M	21100	2535	21100	2535	21100	2535	21100	2535	21100	2535	21100	2535				
H	21425	2567.5	21400	2565	21375	2562.5	21350	2560	21350	2560	21350	2560				
LTE Band 12																
	Bandwidth 1.4 MHz		Bandwidth 3 MHz		Bandwidth 5 MHz		Bandwidth 10 MHz		Bandwidth 15 MHz		Bandwidth 20 MHz					
	Ch. #	Freq. (MHz)	Ch. #	Freq. (MHz)	Ch. #	Freq. (MHz)	Ch. #	Freq. (MHz)	Ch. #	Freq. (MHz)	Ch. #	Freq. (MHz)				
L	23017	699.7	23025	700.5	23035	701.5	23060	704	23060	704	23060	704				
M	23095	707.5	23095	707.5	23095	707.5	23095	707.5	23095	707.5	23095	707.5				
H	23173	715.3	23165	714.5	23155	713.5	23130	711	23130	711	23130	711				
LTE Band 13																
	Bandwidth 5 MHz				Bandwidth 10 MHz				Bandwidth 15 MHz				Bandwidth 20 MHz			
	Channel #		Freq.(MHz)		Channel #		Freq.(MHz)		Channel #		Freq.(MHz)		Channel #		Freq.(MHz)	
L	23205		779.5		23230		782		23255		784.5		23280		787	
M	23230		782		23255		784.5		23280		787		23305		789.5	
H	23255		784.5		23280		787		23305		789.5		23330		792	
LTE Band 66																
	Bandwidth 1.4 MHz		Bandwidth 3 MHz		Bandwidth 5 MHz		Bandwidth 10 MHz		Bandwidth 15 MHz		Bandwidth 20 MHz					
	Ch. #	Freq. (MHz)	Ch. #	Freq. (MHz)	Ch. #	Freq. (MHz)	Ch. #	Freq. (MHz)	Ch. #	Freq. (MHz)	Ch. #	Freq. (MHz)				
L	131979	1710.7	131987	1711.5	131997	1712.5	132022	1715	132047	1717.5	132072	1720				
M	132322	1745	132322	1745	132322	1745	132322	1745	132322	1745	132322	1745				
H	132665	1779.3	132657	1778.5	132647	1777.5	132622	1775	132597	1772.5	132572	1770				





### 5. RF Exposure Limits

#### 5.1 Uncontrolled Environment

Uncontrolled Environments are defined as locations where there is the exposure of individuals who have no knowledge or control of their exposure. The general population/uncontrolled exposure limits are applicable to situations in which the general public may be exposed or in which persons who are exposed as a consequence of their employment may not be made fully aware of the potential for exposure or cannot exercise control over their exposure. Members of the general public would come under this category when exposure is not employment-related; for example, in the case of a wireless transmitter that exposes persons in its vicinity.

#### 5.2 Controlled Environment

Controlled Environments are defined as locations where there is exposure that may be incurred by persons who are aware of the potential for exposure, (i.e. as a result of employment or occupation). In general, occupational/controlled exposure limits are applicable to situations in which persons are exposed as a consequence of their employment, who have been made fully aware of the potential for exposure and can exercise control over their exposure. The exposure category is also applicable when the exposure is of a transient nature due to incidental passage through a location where the exposure levels may be higher than the general population/uncontrolled limits, but the exposed person is fully aware of the potential for exposure and can exercise control over his or her exposure by leaving the area or by some other appropriate means.

Limits for Occupational/Controlled Exposure (W/kg)

Whole-Body	Partial-Body	Hands, Wrists, Feet and Ankles
0.4	8.0	20.0

Limits for General Population/Uncontrolled Exposure (W/kg)

Whole-Body	Partial-Body	Hands, Wrists, Feet and Ankles
0.08	1.6	4.0

Whole-Body SAR is averaged over the entire body, partial-body SAR is averaged over any 1gram of tissue defined as a tissue volume in the shape of a cube. SAR for hands, wrists, feet and ankles is averaged over any 10 grams of tissue defined as a tissue volume in the shape of a cube.

## **6. Specific Absorption Rate (SAR)**

### **6.1 Introduction**

SAR is related to the rate at which energy is absorbed per unit mass in an object exposed to a radio field. The SAR distribution in a biological body is complicated and is usually carried out by experimental techniques or numerical modeling. The standard recommends limits for two tiers of groups, occupational/controlled and general population/uncontrolled, based on a person's awareness and ability to exercise control over his or her exposure. In general, occupational/controlled exposure limits are higher than the limits for general population/uncontrolled.

### **6.2 SAR Definition**

The SAR definition is the time derivative (rate) of the incremental energy (dW) absorbed by (dissipated in) an incremental mass (dm) contained in a volume element (dv) of a given density ( $\rho$ ). The equation description is as below:

$$SAR = \frac{d}{dt} \left( \frac{dW}{dm} \right) = \frac{d}{dt} \left( \frac{dW}{\rho dv} \right)$$

SAR is expressed in units of Watts per kilogram (W/kg)

$$SAR = \frac{\sigma |E|^2}{\rho}$$

Where:  $\sigma$  is the conductivity of the tissue,  $\rho$  is the mass density of the tissue and E is the RMS electrical field strength.

## 7. System Description and Setup

The DASY system used for performing compliance tests consists of the following items:

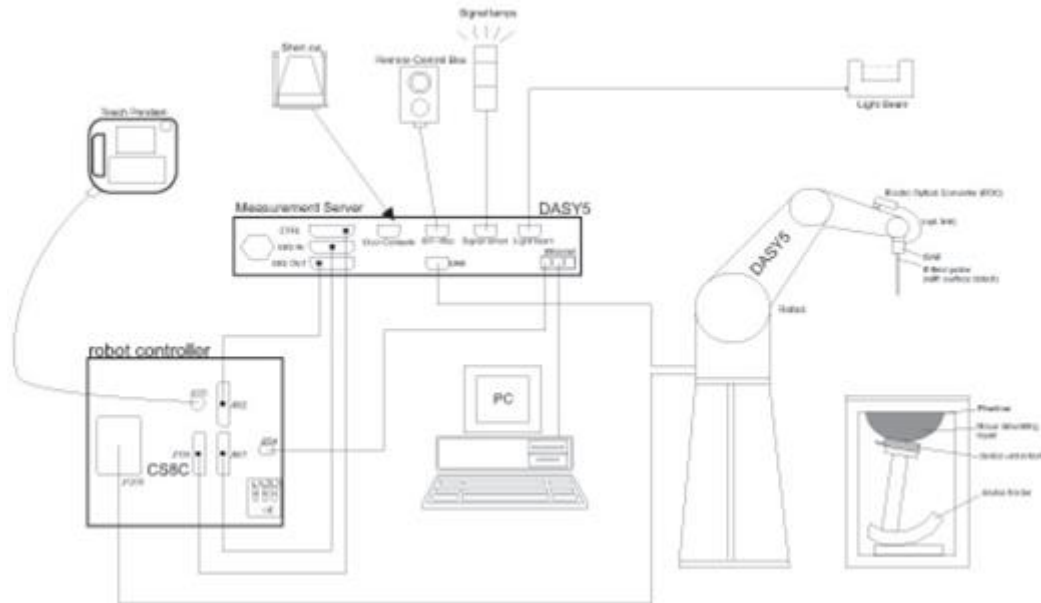

- A standard high precision 6-axis robot with controller, teach pendant and software. An arm extension for accommodating the data acquisition electronics (DAE).
- An isotropic Field probe optimized and calibrated for the targeted measurement.
- A data acquisition electronics (DAE) which performs the signal amplification, signal multiplexing, AD-conversion, offset measurements, mechanical surface detection, collision detection, etc. The unit is battery powered with standard or rechargeable batteries. The signal is optically transmitted to the EOC.
- The Electro-optical converter (EOC) performs the conversion from optical to electrical signals for the digital communication to the DAE. To use optical surface detection, a special version of the EOC is required. The EOC signal is transmitted to the measurement server.
- The function of the measurement server is to perform the time critical tasks such as signal filtering, control of the robot operation and fast movement interrupts.
- The Light Beam used is for probe alignment. This improves the (absolute) accuracy of the probe positioning.
- A computer running WinXP or Win7 and the DASY5 software.
- Remote control and teach pendant as well as additional circuitry for robot safety such as warning lamps, etc.
- The phantom, the device holder and other accessories according to the targeted measurement.

**7.1 E-Field Probe**

The SAR measurement is conducted with the dosimetric probe (manufactured by SPEAG).The probe is specially designed and calibrated for use in liquid with high permittivity. The dosimetric probe has special calibration in liquid at different frequency. This probe has a built in optical surface detection system to prevent from collision with phantom.

**<ES3DV3 Probe>**

<b>Construction</b>	Symmetric design with triangular core Interleaved sensors Built-in shielding against static charges PEEK enclosure material (resistant to organic solvents, e.g., DGBE)	
<b>Frequency</b>	10 MHz – 4 GHz; Linearity: ±0.2 dB (30 MHz – 4 GHz)	
<b>Directivity</b>	±0.2 dB in TSL (rotation around probe axis) ±0.3 dB in TSL (rotation normal to probe axis)	
<b>Dynamic Range</b>	5 µW/g – >100 mW/g; Linearity: ±0.2 dB	
<b>Dimensions</b>	Overall length: 337 mm (tip: 20 mm) Tip diameter: 3.9 mm (body: 12 mm) Distance from probe tip to dipole centers: 3.0 mm	

**7.2 Data Acquisition Electronics (DAE)**

The data acquisition electronics (DAE) consists of a highly sensitive electrometer-grade preamplifier with auto-zeroing, a channel and gain-switching multiplexer, a fast 16 bit AD-converter and a command decoder and control logic unit. Transmission to the measurement server is accomplished through an optical downlink for data and status information as well as an optical uplink for commands and the clock.

The input impedance of the DAE is 200 MOhm; the inputs are symmetrical and floating. Common mode rejection is above 80 dB.

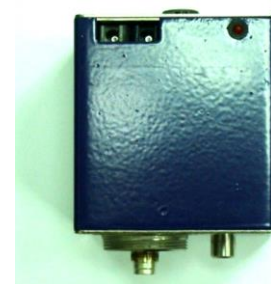

**Photo of DAE**

**7.3 Phantom**

**<SAM Twin Phantom>**

<b>Shell Thickness</b>	2 ± 0.2 mm; Center ear point: 6 ± 0.2 mm
<b>Filling Volume</b>	Approx. 25 liters
<b>Dimensions</b>	Length: 1000 mm; Width: 500 mm; Height: adjustable feet
<b>Measurement Areas</b>	Left Hand, Right Hand, Flat Phantom



The bottom plate contains three pair of bolts for locking the device holder. The device holder positions are adjusted to the standard measurement positions in the three sections. A white cover is provided to tap the phantom during off-periods to prevent water evaporation and changes in the liquid parameters. On the phantom top, three reference markers are provided to identify the phantom position with respect to the robot.

**<ELI Phantom>**

<b>Shell Thickness</b>	2 ± 0.2 mm (sagging: <1%)
<b>Filling Volume</b>	Approx. 30 liters
<b>Dimensions</b>	Major ellipse axis: 600 mm Minor axis: 400 mm



The ELI phantom is intended for compliance testing of handheld and body-mounted wireless devices in the frequency range of 30 MHz to 6 GHz. ELI4 is fully compatible with standard and all known tissue simulating liquids.

## 7.4 Device Holder

### <Mounting Device for Hand-Held Transmitter>

In combination with the Twin SAM V5.0/V5.0c or ELI phantoms, the Mounting Device for Hand-Held Transmitters enables rotation of the mounted transmitter device to specified spherical coordinates. At the heads, the rotation axis is at the ear opening. Transmitter devices can be easily and accurately positioned according to IEC 62209-1, IEEE 1528, FCC, or other specifications. The device holder can be locked for positioning at different phantom sections (left head, right head, flat). And upgrade kit to Mounting Device to enable easy mounting of wider devices like big smart-phones, e-books, small tablets, etc. It holds devices with width up to 140 mm.



Mounting Device for Hand-Held Transmitters



Mounting Device Adaptor for Wide-Phones

### <Mounting Device for Laptops and other Body-Worn Transmitters>

The extension is lightweight and made of POM, acrylic glass and foam. It fits easily on the upper part of the mounting device in place of the phone positioned. The extension is fully compatible with the SAM Twin and ELI phantoms.



Mounting Device for Laptops



## **8. Measurement Procedures**

The measurement procedures are as follows:

### <Conducted power measurement>

- (a) For WWAN power measurement, use base station simulator to configure EUT WWAN transmission in conducted connection with RF cable, at maximum power in each supported wireless interface and frequency band.
- (b) Read the WWAN RF power level from the base station simulator.
- (c) For WLAN/BT power measurement, use engineering software to configure EUT WLAN/BT continuously transmission, at maximum RF power in each supported wireless interface and frequency band
- (d) Connect EUT RF port through RF cable to the power meter, and measure WLAN/BT output power

### <SAR measurement>

- (a) Use base station simulator to configure EUT WWAN transmission in radiated connection, and engineering software to configure EUT WLAN/BT continuously transmission, at maximum RF power, in the highest power channel.
- (b) Place the EUT in the positions as Appendix D demonstrates.
- (c) Set scan area, grid size and other setting on the DASY software.
- (d) Measure SAR results for the highest power channel on each testing position.
- (e) Find out the largest SAR result on these testing positions of each band
- (f) Measure SAR results for other channels in worst SAR testing position if the reported SAR of highest power channel is larger than 0.8 W/kg

According to the test standard, the recommended procedure for assessing the peak spatial-average SAR value consists of the following steps:

- (a) Power reference measurement
- (b) Area scan
- (c) Zoom scan
- (d) Power drift measurement

### **8.1 Spatial Peak SAR Evaluation**

The procedure for spatial peak SAR evaluation has been implemented according to the test standard. It can be conducted for 1g and 10g, as well as for user-specific masses. The DASY software includes all numerical procedures necessary to evaluate the spatial peak SAR value.

The base for the evaluation is a "cube" measurement. The measured volume must include the 1g and 10g cubes with the highest averaged SAR values. For that purpose, the center of the measured volume is aligned to the interpolated peak SAR value of a previously performed area scan.

The entire evaluation of the spatial peak values is performed within the post-processing engine (SEMCAD). The system always gives the maximum values for the 1g and 10g cubes. The algorithm to find the cube with highest averaged SAR is divided into the following stages:

- (a) Extraction of the measured data (grid and values) from the Zoom Scan
- (b) Calculation of the SAR value at every measurement point based on all stored data (A/D values and measurement parameters)
- (c) Generation of a high-resolution mesh within the measured volume
- (d) Interpolation of all measured values from the measurement grid to the high-resolution grid
- (e) Extrapolation of the entire 3-D field distribution to the phantom surface over the distance from sensor to surface
- (f) Calculation of the averaged SAR within masses of 1g and 10g



8.2 Power Reference Measurement

The Power Reference Measurement and Power Drift Measurements are for monitoring the power drift of the device under test in the batch process. The minimum distance of probe sensors to surface determines the closest measurement point to phantom surface. This distance cannot be smaller than the distance of sensor calibration points to probe tip as defined in the probe properties.

8.3 Area Scan

The area scan is used as a fast scan in two dimensions to find the area of high field values, before doing a fine measurement around the hot spot. The sophisticated interpolation routines implemented in DASY software can find the maximum found in the scanned area, within a range of the global maximum. The range (in dB0 is specified in the standards for compliance testing. For example, a 2 dB range is required in IEEE standard 1528 and IEC 62209 standards, whereby 3 dB is a requirement when compliance is assessed in accordance with the ARIB standard (Japan), if only one zoom scan follows the area scan, then only the absolute maximum will be taken as reference. For cases where multiple maximums are detected, the number of zoom scans has to be increased accordingly.

Area scan parameters extracted from FCC KDB 865664 D01v01r04 SAR measurement 100 MHz to 6 GHz.

Table with 3 columns: Parameter, ≤ 3 GHz, > 3 GHz. Rows include: Maximum distance from closest measurement point, Maximum probe angle, and Maximum area scan spatial resolution.



### 8.4 Zoom Scan

Zoom scans are used assess the peak spatial SAR values within a cubic averaging volume containing 1 gram and 10 gram of simulated tissue. The zoom scan measures points (refer to table below) within a cube shoes base faces are centered on the maxima found in a preceding area scan job within the same procedure. When the measurement is done, the zoom scan evaluates the averaged SAR for 1 gram and 10 gram and displays these values next to the job's label.

Zoom scan parameters extracted from FCC KDB 865664 D01v01r04 SAR measurement 100 MHz to 6 GHz.

		≤ 3 GHz	> 3 GHz	
Maximum zoom scan spatial resolution: $\Delta x_{Zoom}, \Delta y_{Zoom}$		$\leq 2$ GHz: $\leq 8$ mm 2 – 3 GHz: $\leq 5$ mm*	3 – 4 GHz: $\leq 5$ mm* 4 – 6 GHz: $\leq 4$ mm*	
Maximum zoom scan spatial resolution, normal to phantom surface	uniform grid: $\Delta z_{Zoom}(n)$	$\leq 5$ mm	3 – 4 GHz: $\leq 4$ mm 4 – 5 GHz: $\leq 3$ mm 5 – 6 GHz: $\leq 2$ mm	
	graded grid	$\Delta z_{Zoom}(1)$ : between 1 <sup>st</sup> two points closest to phantom surface	$\leq 4$ mm	3 – 4 GHz: $\leq 3$ mm 4 – 5 GHz: $\leq 2.5$ mm 5 – 6 GHz: $\leq 2$ mm
		$\Delta z_{Zoom}(n>1)$ : between subsequent points	$\leq 1.5 \cdot \Delta z_{Zoom}(n-1)$	
Minimum zoom scan volume	x, y, z	$\geq 30$ mm	3 – 4 GHz: $\geq 28$ mm 4 – 5 GHz: $\geq 25$ mm 5 – 6 GHz: $\geq 22$ mm	
Note: $\delta$ is the penetration depth of a plane-wave at normal incidence to the tissue medium; see draft standard IEEE P1528-2011 for details. * When zoom scan is required and the <i>reported</i> SAR from the <i>area scan based 1-g SAR estimation</i> procedures of KDB 447498 is $\leq 1.4$ W/kg, $\leq 8$ mm, $\leq 7$ mm and $\leq 5$ mm zoom scan resolution may be applied, respectively, for 2 GHz to 3 GHz, 3 GHz to 4 GHz and 4 GHz to 6 GHz.				

### 8.5 Volume Scan Procedures

The volume scan is used for assess overlapping SAR distributions for antennas transmitting in different frequency bands. It is equivalent to an oversized zoom scan used in standalone measurements. The measurement volume will be used to enclose all the simultaneous transmitting antennas. For antennas transmitting simultaneously in different frequency bands, the volume scan is measured separately in each frequency band. In order to sum correctly to compute the 1g aggregate SAR, the EUT remain in the same test position for all measurements and all volume scan use the same spatial resolution and grid spacing. When all volume scan were completed, the software, SEMCAD postprocessor can combine and subsequently superpose these measurement data to calculating the multiband SAR.

### 8.6 Power Drift Monitoring

All SAR testing is under the EUT install full charged battery and transmit maximum output power. In DASy measurement software, the power reference measurement and power drift measurement procedures are used for monitoring the power drift of EUT during SAR test. Both these procedures measure the field at a specified reference position before and after the SAR testing. The software will calculate the field difference in dB. If the power drifts more than 5%, the SAR will be retested.



**9. Test Equipment List**

Manufacturer	Name of Equipment	Type/Model	Serial Number	Calibration	
				Last Cal.	Due Date
SPEAG	750MHz System Validation Kit	D750V3	1087	2019/3/27	2020/3/26
SPEAG	835MHz System Validation Kit	D835V2	4d151	2019/3/27	2020/3/26
SPEAG	1750MHz System Validation Kit	D1750V2	1090	2019/3/27	2020/3/26
SPEAG	1900MHz System Validation Kit	D1900V2	5d170	2019/3/26	2020/3/25
SPEAG	2450MHz System Validation Kit	D2450V2	908	2019/3/25	2020/3/24
SPEAG	2600MHz System Validation Kit	D2600V2	1078	2019/3/6	2020/3/5
SPEAG	Data Acquisition Electronics	DAE4	871	2019/6/27	2020/6/26
SPEAG	Data Acquisition Electronics	DAE4	1338	2019/11/20	2020/11/19
SPEAG	Dosimetric E-Field Probe	ES3DV3	3293	2019/11/25	2020/11/24
SPEAG	Dosimetric E-Field Probe	ES3DV3	3279	2019/3/4	2020/3/3
SPEAG	SAM Twin Phantom	QD 000 P40 CB	TP-1503	NCR	NCR
SPEAG	SAM Twin Phantom	QD 000 P40 CB	TP-1839	NCR	NCR
SPEAG	SAM Twin Phantom	QD 000 P40 CB	TP-1753	NCR	NCR
Anritsu	Radio Communication Analyzer	MT8821C	6201432831	2019/4/17	2020/4/16
Agilent	Wireless Communication Test Set	E5515C	MY52102706	2019/4/17	2020/4/16
Agilent	ENA Series Network Analyzer	E5071C	MY46111157	2019/4/17	2020/4/16
SPEAG	Dielectric Probe Kit	DAK-3.5	1071	2019/10/28	2020/10/27
Anritsu	Vector Signal Generator	MG3710A	6201682672	2020/1/17	2021/1/16
R&S	Power Meter	NRVD	102081	2019/8/15	2020/8/14
R&S	Power Sensor	NRV-Z5	100538	2019/8/14	2020/8/13
R&S	Power Sensor	NRV-Z5	100539	2019/8/14	2020/8/13
R&S	CBT BLUETOOTH TESTER	CBT	101246	2019/4/15	2020/4/14
EXA	Spectrum Analyzer	FSV7	100319	2019/10/18	2020/10/17
Testo	Hygrometer	608-H1	1241332096	2020/1/8	2021/1/7
FLUKE	DIGITAC THERMOMETER	51II	97240029	2019/8/15	2020/8/14
ARRA	Power Divider	A3200-2	N/A	Note	
MCL	Attenuation1	BW-S10W5+	N/A	Note	
MCL	Attenuation2	BW-S10W5+	N/A	Note	
MCL	Attenuation3	BW-S10W5+	N/A	Note	
Agilent	Dual Directional Coupler	778D	20500	Note	
Agilent	Dual Directional Coupler	11691D	MY48151020	Note	
BONN	POWER AMPLIFIER	BLMA 0830-3	087193A	Note	
BONN	POWER AMPLIFIER	BLMA 2060-2	087193B	Note	

**Note:**

Prior to system verification and validation, the path loss from the signal generator to the system check source and the power meter, which includes the amplifier, cable, attenuator and directional coupler, was measured by the network analyzer. The reading of the power meter was offset by the path loss difference between the path to the power meter and the path to the system check source to monitor the actual power level fed to the system check source.

## 10. System Verification

### 10.1 Tissue Simulating Liquids

For the measurement of the field distribution inside the SAM phantom with DASY, the phantom must be filled with around 25 liters of homogeneous body tissue simulating liquid. For head SAR testing, the liquid height from the ear reference point (ERP) of the phantom to the liquid top surface is larger than 15 cm, which is shown in Fig. 10.1. For body SAR testing, the liquid height from the center of the flat phantom to the liquid top surface is larger than 15 cm, which is shown in Fig. 10.2.

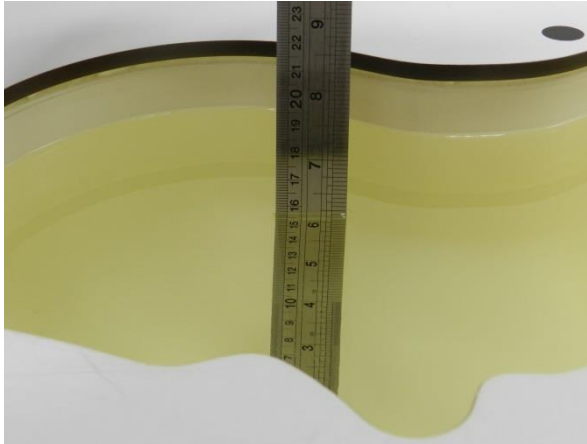

Fig 10.1 Photo of Liquid Height for Head SAR

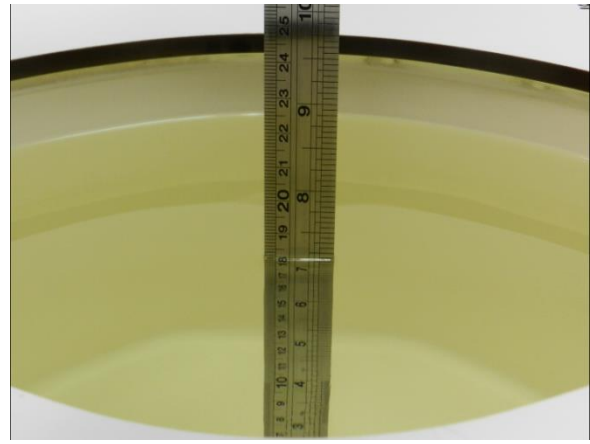

Fig 10.2 Photo of Liquid Height for Body SAR

**10.2 Tissue Verification**

The following tissue formulations are provided for reference only as some of the parameters have not been thoroughly verified. The composition of ingredients may be modified accordingly to achieve the desired target tissue parameters required for routine SAR evaluation.

Frequency (MHz)	Water (%)	Sugar (%)	Cellulose (%)	Salt (%)	Preventol (%)	DGBE (%)	Conductivity (σ)	Permittivity (εr)
For Head								
750	41.1	57.0	0.2	1.4	0.2	0	0.89	41.9
835	40.3	57.9	0.2	1.4	0.2	0	0.90	41.5
1800, 1900, 2000	55.2	0	0	0.3	0	44.5	1.40	40.0
2450	55.0	0	0	0	0	45.0	1.80	39.2
2600	54.8	0	0	0.1	0	45.1	1.96	39.0

**<Tissue Dielectric Parameter Check Results>**

Frequency (MHz)	Tissue Type	Liquid Temp. (°C)	Conductivity (σ)	Permittivity (εr)	Conductivity Target (σ)	Permittivity Target (εr)	Delta (σ) (%)	Delta (εr) (%)	Limit (%)	Date
750	Head	22.8	0.898	41.523	0.89	41.90	0.90	-0.90	±5	2020/1/15
835	Head	22.8	0.932	42.136	0.90	41.50	3.56	1.53	±5	2020/1/14
1750	Head	22.6	1.382	39.701	1.37	40.10	0.88	-1.00	±5	2020/1/13
1900	Head	22.3	1.403	39.095	1.40	40.00	0.21	-2.26	±5	2020/1/12
2450	Head	22.7	1.757	40.039	1.80	39.20	-2.39	2.14	±5	2020/1/13
2600	Head	22.7	2.048	38.260	1.96	39.00	4.49	-1.90	±5	2020/1/18

**10.3 System Performance Check Results**

Comparing to the original SAR value provided by SPEAG, the verification data should be within its specification of 10 %. Below table shows the target SAR and measured SAR after normalized to 1W input power. The table below indicates the system performance check can meet the variation criterion and the plots can be referred to Appendix A of this report.

Date	Frequency (MHz)	Tissue Type	Input Power (mW)	Dipole S/N	Probe S/N	DAE S/N	Measured 1g SAR (W/kg)	Targeted 1g SAR (W/kg)	Normalized 1g SAR (W/kg)	Deviation (%)
2020/1/15	750	Head	250	1087	3293	1338	2.10	8.36	8.40	0.48
2020/1/14	835	Head	250	4d151	3293	1338	2.50	9.30	10.00	7.53
2020/1/13	1750	Head	250	1090	3293	1338	9.42	36.40	37.68	3.52
2020/1/12	1900	Head	250	5d170	3293	1338	9.63	39.00	38.52	-1.23
2020/1/13	2450	Head	250	908	3279	871	13.20	52.80	52.80	0.00
2020/1/18	2600	Head	250	1078	3293	1338	14.90	57.60	59.60	3.47

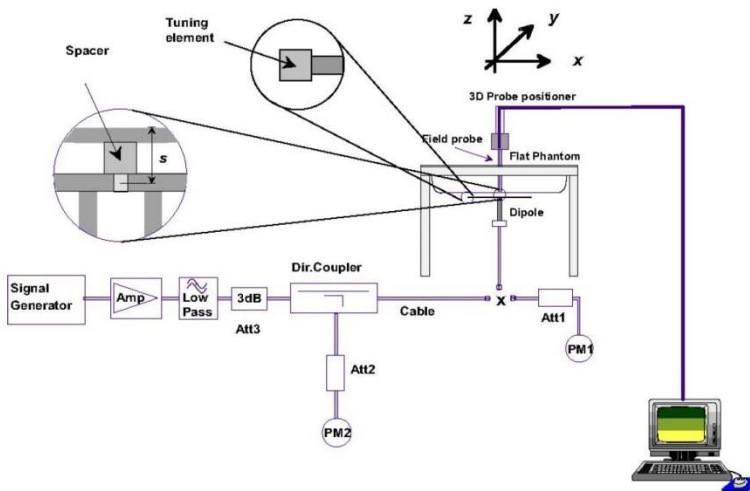

**Fig 10.3.1 System Performance Check Setup**



**Fig 10.3.2 Setup Photo**

## 11. RF Exposure Positions

### 11.1 Ear and handset reference point

Figure 11.1.1 shows the front, back, and side views of the SAM phantom. The center-of-mouth reference point is labeled "M," the left ear reference point (ERP) is marked "LE," and the right ERP is marked "RE." Each ERP is 15 mm along the B-M (back-mouth) line behind the entrance-to-ear-canal (EEC) point, as shown in Figure 11.1.2 The Reference Plane is defined as passing through the two ear reference points and point M. The line N-F (neck-front), also called the reference pivoting line, is normal to the Reference Plane and perpendicular to both a line passing through RE and LE and the B-M line (see Figure 11.1.3). Both N-F and B-M lines should be marked on the exterior of the phantom shell to facilitate handset positioning. Posterior to the N-F line the ear shape is a flat surface with 6 mm thickness at each ERP, and forward of the N-F line the ear is truncated, as illustrated in Figure 11.1.2. The ear truncation is introduced to preclude the ear lobe from interfering with handset tilt, which could lead to unstable positioning at the cheek.

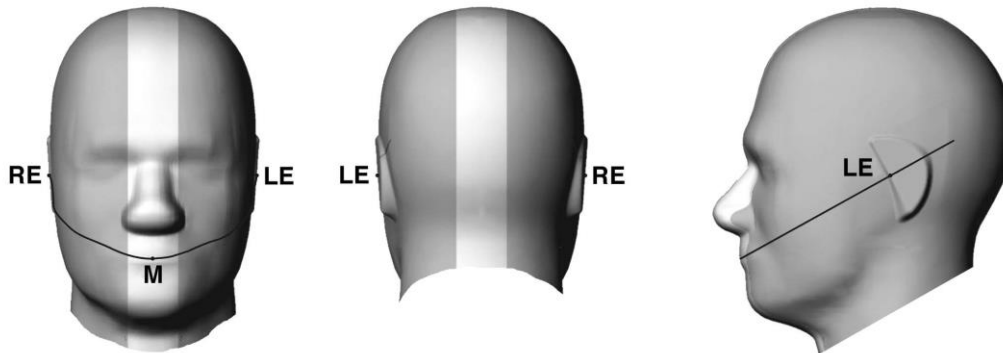

Fig 11.1.1 Front, back, and side views of SAM twin phantom

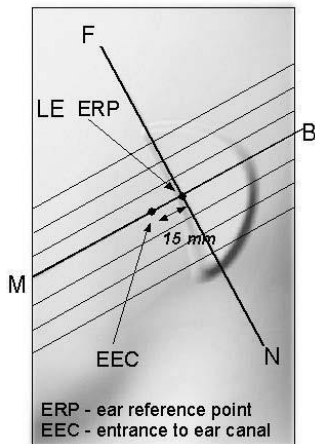

Fig 11.1.2 Close-up side view of phantom showing the ear region.

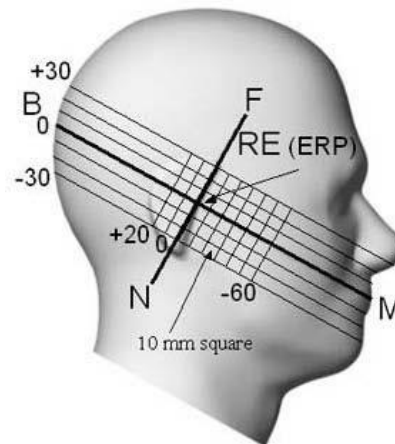

Fig 11.1.3 Side view of the phantom showing relevant markings and seven cross-sectional plane locations

## 11.2 Definition of the cheek position

1. Ready the handset for talk operation, if necessary. For example, for handsets with a cover piece (flip cover), open the cover. If the handset can transmit with the cover closed, both configurations must be tested.
2. Define two imaginary lines on the handset—the vertical centerline and the horizontal line. The vertical centerline passes through two points on the front side of the handset—the midpoint of the width  $w_t$  of the handset at the level of the acoustic output (point A in Figure 11.2.1 and Figure 11.2.2), and the midpoint of the width  $w_b$  of the bottom of the handset (point B). The horizontal line is perpendicular to the vertical centerline and passes through the center of the acoustic output (see Figure 11.2.1). The two lines intersect at point A. Note that for many handsets, point A coincides with the center of the acoustic output; however, the acoustic output may be located elsewhere on the horizontal line. Also note that the vertical centerline is not necessarily parallel to the front face of the handset (see Figure 11.2.2), especially for clamshell handsets, handsets with flip covers, and other irregularly-shaped handsets.
3. Position the handset close to the surface of the phantom such that point A is on the (virtual) extension of the line passing through points RE and LE on the phantom (see Figure 11.2.3), such that the plane defined by the vertical centerline and the horizontal line of the handset is approximately parallel to the sagittal plane of the phantom.
4. Translate the handset towards the phantom along the line passing through RE and LE until handset point A touches the pinna at the ERP.
5. While maintaining the handset in this plane, rotate it around the LE-RE line until the vertical centerline is in the plane normal to the plane containing B-M and N-F lines, i.e., the Reference Plane.
6. Rotate the handset around the vertical centerline until the handset (horizontal line) is parallel to the N-F line.
7. While maintaining the vertical centerline in the Reference Plane, keeping point A on the line passing through RE and LE, and maintaining the handset contact with the pinna, rotate the handset about the N-F line until any point on the handset is in contact with a phantom point below the pinna on the cheek. See Figure 11.2.3. The actual rotation angles should be documented in the test report.

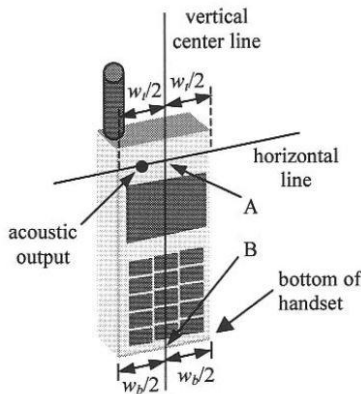

Fig 11.2.1 Handset vertical and horizontal reference lines—"fixed case"

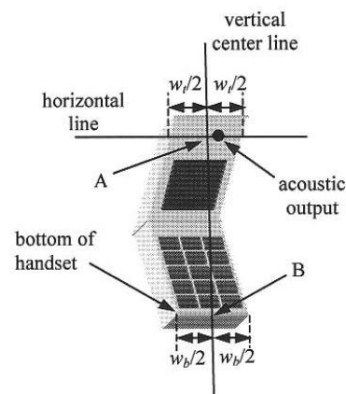

Fig 11.2.2 Handset vertical and horizontal reference lines—"clam-shell case"

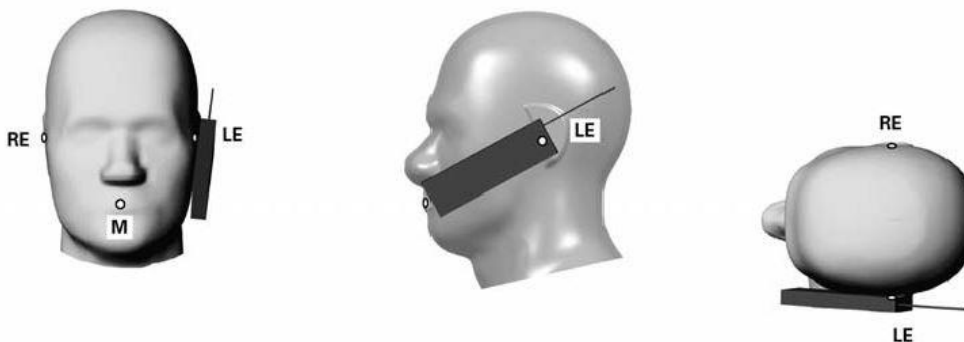

Fig 11.2.3 cheek or touch position. The reference points for the right ear (RE), left ear (LE), and mouth (M), which establish the Reference Plane for handset positioning, are indicated.

### 11.3 Definition of the tilt position

1. Ready the handset for talk operation, if necessary. For example, for handsets with a cover piece (flip cover), open the cover. If the handset can transmit with the cover closed, both configurations must be tested.
2. While maintaining the orientation of the handset, move the handset away from the pinna along the line passing through RE and LE far enough to allow a rotation of the handset away from the cheek by 15°.
3. Rotate the handset around the horizontal line by 15°.
4. While maintaining the orientation of the handset, move the handset towards the phantom on the line passing through RE and LE until any part of the handset touches the ear. The tilt position is obtained when the contact point is on the pinna. See Figure 11.3.1. If contact occurs at any location other than the pinna, e.g., the antenna at the back of the phantom head, the angle of the handset should be reduced. In this case, the tilt position is obtained if any point on the handset is in contact with the pinna and a second point

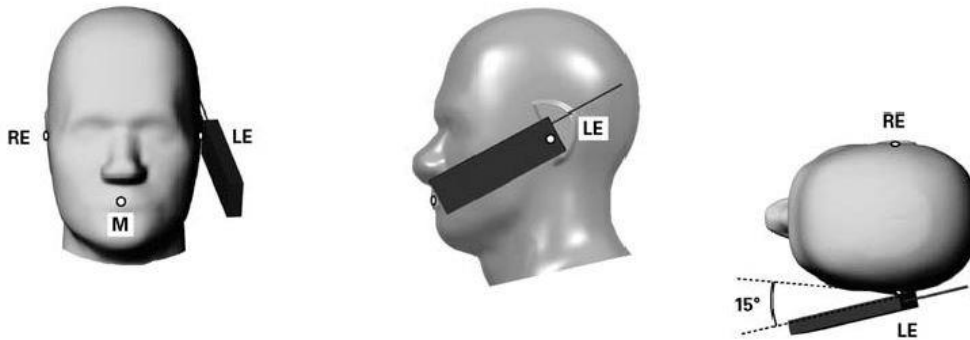

Fig 11.3.1 Tilt position. The reference points for the right ear (RE), left ear (LE), and mouth (M), which define the Reference Plane for handset positioning, are indicated.



**11.4 Body Worn Accessory**

Body-worn operating configurations are tested with the belt-clips and holsters attached to the device and positioned against a flat phantom in a normal use configuration (see Figure 11.4). Per KDB648474 D04v01r03, body-worn accessory exposure is typically related to voice mode operations when handsets are carried in body-worn accessories. The body-worn accessory procedures in FCC KDB 447498 D01v06 should be used to test for body-worn accessory SAR compliance, without a headset connected to it. This enables the test results for such configuration to be compatible with that required for hotspot mode when the body-worn accessory test separation distance is greater than or equal to that required for hotspot mode, when applicable. When the reported SAR for body-worn accessory, measured without a headset connected to the handset is > 1.2 W/kg, the highest reported SAR configuration for that wireless mode and frequency band should be repeated for that body-worn accessory with a headset attached to the handset.

Accessories for body-worn operation configurations are divided into two categories: those that do not contain metallic components and those that do contain metallic components. When multiple accessories that do not contain metallic components are supplied with the device, the device is tested with only the accessory that dictates the closest spacing to the body. Then multiple accessories that contain metallic components are test with the device with each accessory. If multiple accessories share an identical metallic component (i.e. the same metallic belt-chip used with different holsters with no other metallic components) only the accessory that dictates the closest spacing to the body is tested.

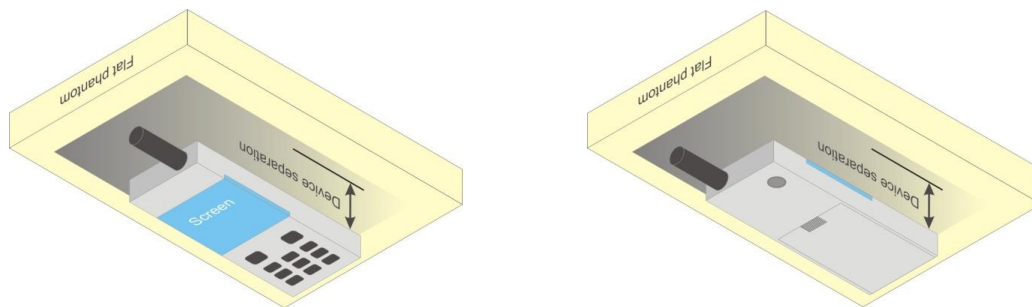

**Fig 11.4 Body Worn Position**

**11.5 Wireless Router**

Some battery-operated handsets have the capability to transmit and receive user through simultaneous transmission of WIFI simultaneously with a separate licensed transmitter. The FCC has provided guidance in FCC KDB Publication 941225 D06 v02r01 where SAR test considerations for handsets (L x W ≥ 9 cm x 5 cm) are based on a composite test separation distance of 10mm from the front, back and edges of the device containing transmitting antennas within 2.5cm of their edges, determined from general mixed use conditions for this type of devices. Since the hotspot SAR results may overlap with the body-worn accessory SAR requirements, the more conservative configurations can be considered, thus excluding some body-worn accessory SAR tests.

When the user enables the personal wireless router functions for the handset, actual operations include simultaneous transmission of both the WIFI transmitter and another licensed transmitter. Both transmitters often do not transmit at the same transmitting frequency and thus cannot be evaluated for SAR under actual use conditions due to the limitations of the SAR assessment probes. Therefore, SAR must be evaluated for each frequency transmission and mode separately and spatially summed with the WIFI transmitter according to FCC KDB Publication 447498 D01v06 publication procedures. The "Portable Hotspot" feature on the handset was NOT activated during SAR assessments, to ensure the SAR measurements were evaluated for a single transmission frequency RF signal at a time.

## 12. Conducted RF Output Power (Unit: dBm)

### <GSM Conducted Power>

**General Note:**

1. Per KDB 447498 D01v06, the maximum output power channel is used for SAR testing and for further SAR test reduction.
2. Per KDB 941225 D01v03r01, for SAR test reduction for GSM / GPRS / EDGE modes is determined by the source-based time-averaged output power including tune-up tolerance. The mode with highest specified time-averaged output power should be tested for SAR compliance in the applicable exposure conditions. For modes with the same specified maximum output power and tolerance, the higher number time-slot configuration should be tested. Therefore, the GPRS (4Tx slots) for GSM850 and GPRS (2Tx slots) for GSM1900 are considered as the primary mode.
3. Other configurations of GSM / GPRS / EDGE are considered as secondary modes. The 3G SAR test reduction procedure is applied, when the maximum output power and tune-up tolerance specified for production units in a secondary mode is  $\leq \frac{1}{4}$  dB higher than the primary mode, SAR measurement is not required for the secondary mode.

### <Full Power Mode>

GSM850 Tx Channel	Burst Average Power (dBm)			Tune-up Limit (dBm)	Frame-Average Power (dBm)			Tune-up Limit (dBm)	
	128	189	251		128	189	251		
Frequency (MHz)	824.2	836.4	848.8		824.2	836.4	848.8		
GSM 1 Tx slot	32.82	32.94	32.86	34.00	23.82	23.94	23.86	25.00	
GPRS 1 Tx slot	32.81	32.92	32.85	34.00	23.81	23.92	23.85	25.00	
GPRS 2 Tx slots	32.08	32.18	32.09	32.50	26.08	26.18	26.09	26.50	
GPRS 3 Tx slots	30.32	30.39	30.30	30.50	26.06	26.13	26.04	26.24	
GPRS 4 Tx slots	29.24	29.32	29.24	29.50	26.24	26.32	26.24	26.50	
EDGE 1 Tx slot	27.35	27.48	27.45	28.00	18.35	18.48	18.45	19.00	
EDGE 2 Tx slots	26.29	26.39	26.35	27.00	20.29	20.39	20.35	21.00	
EDGE 3 Tx slots	24.21	24.27	24.19	25.00	19.95	20.01	19.93	20.74	
EDGE 4 Tx slots	22.76	22.86	22.98	24.00	19.76	19.86	19.98	21.00	
GSM1900		Burst Average Power (dBm)			Tune-up Limit (dBm)	Frame-Average Power (dBm)			Tune-up Limit (dBm)
Tx Channel		512	661	810		512	661	810	
Frequency (MHz)		1850.2	1880	1909.8		1850.2	1880	1909.8	
GSM 1 Tx slot		29.55	29.34	29.07	30.00	20.55	20.34	20.07	21.00
GPRS 1 Tx slot		29.56	29.35	29.10	30.00	20.56	20.35	20.10	21.00
GPRS 2 Tx slots		26.89	26.88	26.71	27.50	20.89	20.88	20.71	21.50
GPRS 3 Tx slots		25.00	24.83	24.71	25.50	20.74	20.57	20.45	21.24
GPRS 4 Tx slots		23.00	22.83	22.77	24.00	20.00	19.83	19.77	21.00
EDGE 1 Tx slot		25.74	25.72	25.63	27.00	16.74	16.72	16.63	18.00
EDGE 2 Tx slots		24.68	24.68	24.62	26.00	18.68	18.68	18.62	20.00
EDGE 3 Tx slots		22.52	22.57	22.50	23.50	18.26	18.31	18.24	19.24
EDGE 4 Tx slots		21.41	21.47	21.38	22.50	18.41	18.47	18.38	19.50

**Remark:** The frame-averaged power is linearly scaled the maximum burst averaged power over 8 time slots.

The calculated method are shown as below:

- Frame-averaged power = Maximum burst averaged power (1 Tx Slot) - 9 dB
- Frame-averaged power = Maximum burst averaged power (2 Tx Slots) - 6 dB
- Frame-averaged power = Maximum burst averaged power (3 Tx Slots) - 4.26 dB
- Frame-averaged power = Maximum burst averaged power (4 Tx Slots) - 3 dB

**<WCDMA Conducted Power>**

1. The following tests were conducted according to the test requirements outlines in 3GPP TS 34.121 specification.
2. The procedures in KDB 941225 D01v03r01 are applied for 3GPP Rel. 6 HSPA to configure the device in the required sub-test mode(s) to determine SAR test exclusion.

A summary of these settings are illustrated below:

**HSDPA Setup Configuration:**

- a. The EUT was connected to Base Station Agilent E5515C referred to the Setup Configuration.
- b. The RF path losses were compensated into the measurements.
- c. A call was established between EUT and Base Station with following setting:
  - i. Set Gain Factors ( $\beta_c$  and  $\beta_d$ ) and parameters were set according to each
  - ii. Specific sub-test in the following table, C10.1.4, quoted from the TS 34.121
  - iii. Set RMC 12.2Kbps + HSDPA mode.
  - iv. Set Cell Power = -86 dBm
  - v. Set HS-DSCH Configuration Type to FRC (H-set 1, QPSK)
  - vi. Select HSDPA Uplink Parameters
  - vii. Set Delta ACK, Delta NACK and Delta CQI = 8
  - viii. Set Ack-Nack Repetition Factor to 3
  - ix. Set CQI Feedback Cycle (k) to 4 ms
  - x. Set CQI Repetition Factor to 2
  - xi. Power Ctrl Mode = All Up bits
- d. The transmitted maximum output power was recorded.

**Table C.10.1.4:  $\beta$  values for transmitter characteristics tests with HS-DPCCH**

Sub-test	$\beta_c$	$\beta_d$	$\beta_d$ (SF)	$\beta_c/\beta_d$	$\beta_{hs}$ (Note 1, Note 2)	CM (dB) (Note 3)	MPR (dB) (Note 3)
1	2/15	15/15	64	2/15	4/15	0.0	0.0
2	12/15 (Note 4)	15/15 (Note 4)	64	12/15 (Note 4)	24/15	1.0	0.0
3	15/15	8/15	64	15/8	30/15	1.5	0.5
4	15/15	4/15	64	15/4	30/15	1.5	0.5

Note 1:  $\Delta_{ACK}, \Delta_{NACK}$  and  $\Delta_{CQI} = 30/15$  with  $\beta_{hs} = 30/15 * \beta_c$ .

Note 2: For the HS-DPCCH power mask requirement test in clause 5.2C, 5.7A, and the Error Vector Magnitude (EVM) with HS-DPCCH test in clause 5.13.1A, and HSDPA EVM with phase discontinuity in clause 5.13.1AA,  $\Delta_{ACK}$  and  $\Delta_{NACK} = 30/15$  with  $\beta_{hs} = 30/15 * \beta_c$ , and  $\Delta_{CQI} = 24/15$  with  $\beta_{hs} = 24/15 * \beta_c$ .

Note 3: CM = 1 for  $\beta_c/\beta_d = 12/15, \beta_{hs}/\beta_c = 24/15$ . For all other combinations of DPCCH, DPDCCH and HS-DPCCH the MPR is based on the relative CM difference. This is applicable for only UEs that support HSDPA in release 6 and later releases.

Note 4: For subtest 2 the  $\beta_c/\beta_d$  ratio of 12/15 for the TFC during the measurement period (TF1, TF0) is achieved by setting the signalled gain factors for the reference TFC (TF1, TF1) to  $\beta_c = 11/15$  and  $\beta_d = 15/15$ .

**Setup Configuration**

**HSUPA Setup Configuration:**

- a. The EUT was connected to Base Station Agilent E5515C referred to the Setup Configuration.
- b. The RF path losses were compensated into the measurements.
- c. A call was established between EUT and Base Station with following setting \* :
  - i. Call Configs = 5.2B, 5.9B, 5.10B, and 5.13.2B with QPSK
  - ii. Set the Gain Factors ( $\beta_c$  and  $\beta_d$ ) and parameters (AG Index) were set according to each specific sub-test in the following table, C11.1.3, quoted from the TS 34.121
  - iii. Set Cell Power = -86 dBm
  - iv. Set Channel Type = 12.2k + HSPA
  - v. Set UE Target Power
  - vi. Power Ctrl Mode= Alternating bits
  - vii. Set and observe the E-TFCl
  - viii. Confirm that E-TFCl is equal to the target E-TFCl of 75 for sub-test 1, and other subtest's E-TFCl
- d. The transmitted maximum output power was recorded.

**Table C.11.1.3:  $\beta$  values for transmitter characteristics tests with HS-DPCCH and E-DCH**

Sub-test	$\beta_c$	$\beta_d$	$\beta_d$ (SF)	$\beta_c/\beta_d$	$\beta_{HS}$ (Note1)	$\beta_{ec}$	$\beta_{ed}$ (Note 4) (Note 5)	$\beta_{ed}$ (SF)	$\beta_{ed}$ (Codes)	CM (dB) (Note 2)	MPR (dB) (Note 2) (Note 6)	AG Index (Note 5)	E-TFCl
1	11/15 (Note 3)	15/15 (Note 3)	64	11/15 (Note 3)	22/15	209/25	1309/225	4	1	1.0	0.0	20	75
2	6/15	15/15	64	6/15	12/15	12/15	94/75	4	1	3.0	2.0	12	67
3	15/15	9/15	64	15/9	30/15	30/15	$\beta_{ed1}: 47/15$ $\beta_{ed2}: 47/15$	4	2	2.0	1.0	15	92
4	2/15	15/15	64	2/15	4/15	2/15	56/75	4	1	3.0	2.0	17	71
5	15/15	0	-	-	5/15	5/15	47/15	4	1	1.0	0.0	12	67

Note 1: For sub-test 1 to 4,  $\Delta_{ACK}$ ,  $\Delta_{NACK}$  and  $\Delta_{CQI} = 30/15$  with  $\beta_{hs} = 30/15 * \beta_c$ . For sub-test 5,  $\Delta_{ACK}$ ,  $\Delta_{NACK}$  and  $\Delta_{CQI} = 5/15$  with  $\beta_{hs} = 5/15 * \beta_c$ .

Note 2: CM = 1 for  $\beta_c/\beta_d = 12/15$ ,  $\beta_{hs}/\beta_c = 24/15$ . For all other combinations of DPDCH, DPCCH, HS-DPCCH, E-DPDCH and E-DPCCH the MPR is based on the relative CM difference.

Note 3: For subtest 1 the  $\beta_c/\beta_d$  ratio of 11/15 for the TFC during the measurement period (TF1, TF0) is achieved by setting the signalled gain factors for the reference TFC (TF1, TF1) to  $\beta_c = 10/15$  and  $\beta_d = 15/15$ .

Note 4: In case of testing by UE using E-DPDCH Physical Layer category 1, Sub-test 3 is omitted according to TS25.306 Table 5.1g.

Note 5:  $\beta_{ed}$  can not be set directly; it is set by Absolute Grant Value.

Note 6: For subtests 2, 3 and 4, UE may perform E-DPDCH power scaling at max power which could results in slightly smaller MPR values.

**Setup Configuration**

**DC-HSDPA 3GPP release 8 Setup Configuration:**

- a. The EUT was connected to Base Station Agilent E5515C referred to the Setup Configuration below
- b. The RF path losses were compensated into the measurements.
- c. A call was established between EUT and Base Station with following setting:
  - i. Set RMC 12.2Kbps + HSDPA mode.
  - ii. Set Cell Power = -25 dBm
  - iii. Set HS-DSCH Configuration Type to FRC (H-set 12, QPSK)
  - iv. Select HSDPA Uplink Parameters
  - v. Set Gain Factors ( $\beta_c$  and  $\beta_d$ ) and parameters were set according to each Specific sub-test in the following table, C10.1.4, quoted from the TS 34.121
    - a). Subtest 1:  $\beta_c/\beta_d=2/15$
    - b). Subtest 2:  $\beta_c/\beta_d=12/15$
    - c). Subtest 3:  $\beta_c/\beta_d=15/8$
    - d). Subtest 4:  $\beta_c/\beta_d=15/4$
  - vi. Set Delta ACK, Delta NACK and Delta CQI = 8
  - vii. Set Ack-Nack Repetition Factor to 3
  - viii. Set CQI Feedback Cycle (k) to 4 ms
  - ix. Set CQI Repetition Factor to 2
  - x. Power Ctrl Mode = All Up bits
- d. The transmitted maximum output power was recorded.

The following tests were conducted according to the test requirements outlines in 3GPP TS 34.121 specification. A summary of these settings are illustrated below:

**C.8.1.12 Fixed Reference Channel Definition H-Set 12**

**Table C.8.1.12: Fixed Reference Channel H-Set 12**

Parameter	Unit	Value
Nominal Avg. Inf. Bit Rate	kbps	60
Inter-TTI Distance	TTI's	1
Number of HARQ Processes	Processes	6
Information Bit Payload ( $N_{INF}$ )	Bits	120
Number Code Blocks	Blocks	1
Binary Channel Bits Per TTI	Bits	960
Total Available SML's in UE	SML's	19200
Number of SML's per HARQ Proc.	SML's	3200
Coding Rate		0.15
Number of Physical Channel Codes	Codes	1
Modulation		QPSK
Note 1: The RMC is intended to be used for DC-HSDPA mode and both cells shall transmit with identical parameters as listed in the table. Note 2: Maximum number of transmission is limited to 1, i.e., retransmission is not allowed. The redundancy and constellation version 0 shall be used.		

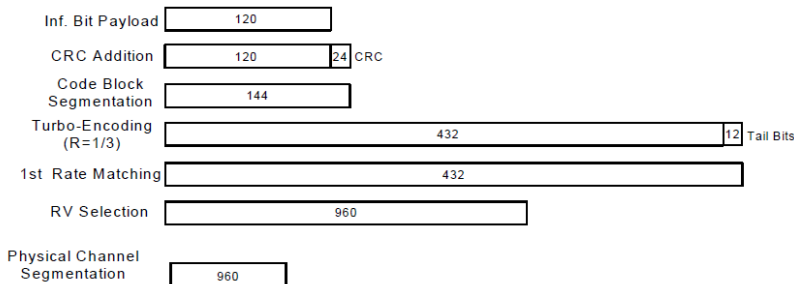

**Figure C.8.19: Coding rate for Fixed reference Channel H-Set 12 (QPSK)**

**Setup Configuration**



<WCDMA Conducted Power>

General Note:

- Per KDB 941225 D01v03r01, for SAR testing is measured using a 12.2 kbps RMC with TPC bits configured to all "1's".
- Per KDB 941225 D01v03r01, RMC 12.2kbps setting is used to evaluate SAR. The maximum output power and tune-up tolerance specified for production units in HSDPA / HSUPA / DC-HSDPA is ≤ ¼ dB higher than RMC 12.2Kbps or when the highest reported SAR of the RMC12.2Kbps is scaled by the ratio of specified maximum output power and tune-up tolerance of HSDPA / HSUPA / DC-HSDPA to RMC12.2Kbps and the adjusted SAR is ≤ 1.2 W/kg, SAR measurement is not required for HSDPA / HSUPA / DC-HSDPA, and according to the following RF output power, the output power results of the secondary modes (HSUPA, HSDPA, DC-HSDPA) are less than ¼ dB higher than the primary modes; therefore, SAR measurement is not required for HSDPA / HSUPA / DC-HSDPA.

<Full Power Mode>

Band		WCDMA Band II			Tune-up Limit (dBm)	WCDMA Band IV			Tune-up Limit (dBm)	WCDMA Band V			Tune-up Limit (dBm)
Tx Channel		9262	9400	9538		1312	1413	1513		4132	4182	4233	
Rx Channel		9662	9800	9938		1537	1638	1738		4357	4407	4458	
Frequency (MHz)		1852.4	1880	1907.6	1712.4	1732.6	1752.6	826.4	836.4	846.6			
3GPP Rel 99	AMR 12.2Kbps	23.30	23.38	23.29	24.00	23.09	23.13	23.14	24.00	23.88	23.92	23.91	24.00
3GPP Rel 99	RMC 12.2Kbps	23.34	23.39	23.32	24.00	23.12	23.14	23.15	24.00	23.89	23.94	23.94	24.00
3GPP Rel 6	HSDPA Subtest-1	21.95	22.00	21.99	23.00	21.85	21.94	21.87	23.00	22.85	22.94	22.93	23.00
3GPP Rel 6	HSDPA Subtest-2	21.86	21.87	21.89	23.00	21.72	21.86	21.81	23.00	22.74	22.85	22.79	23.00
3GPP Rel 6	HSDPA Subtest-3	21.37	21.38	21.35	22.50	21.34	21.44	21.36	22.50	22.30	22.39	22.27	22.50
3GPP Rel 6	HSDPA Subtest-4	21.42	21.38	21.35	22.50	21.32	21.38	21.29	22.50	22.30	22.40	22.26	22.50
3GPP Rel 8	DC-HSDPA Subtest-1	21.89	22.00	21.98	23.00	21.81	21.89	21.77	23.00	22.78	22.81	22.91	23.00
3GPP Rel 8	DC-HSDPA Subtest-2	21.91	21.85	21.92	23.00	21.85	21.89	21.81	23.00	22.61	22.79	22.85	23.00
3GPP Rel 8	DC-HSDPA Subtest-3	21.35	21.31	21.35	22.50	21.35	21.35	21.35	22.50	22.35	22.35	22.35	22.50
3GPP Rel 8	DC-HSDPA Subtest-4	21.41	21.37	21.28	22.50	21.48	21.41	21.31	22.50	22.28	22.39	22.41	22.50
3GPP Rel 6	HSUPA Subtest-1	20.01	20.01	20.00	21.00	19.86	19.90	19.89	21.00	20.81	20.87	20.90	21.00
3GPP Rel 6	HSUPA Subtest-2	19.95	20.05	19.96	21.00	19.76	19.91	19.89	21.00	20.79	20.90	20.83	21.00
3GPP Rel 6	HSUPA Subtest-3	21.00	21.00	20.92	22.00	20.83	20.91	20.91	22.00	21.87	21.89	21.86	22.00
3GPP Rel 6	HSUPA Subtest-4	19.50	19.54	19.45	21.00	19.30	19.36	19.39	21.00	20.38	20.40	20.41	21.00
3GPP Rel 6	HSUPA Subtest-5	20.90	20.90	20.90	22.00	20.80	20.80	20.80	22.00	21.80	21.80	21.70	22.00



**<Reduced Power Mode for Hotspot On>**

Band		WCDMA Band II			Tune-up Limit (dBm)
Tx Channel		9262	9400	9538	
Rx Channel		9662	9800	9938	
Frequency (MHz)		1852.4	1880	1907.6	
3GPP Rel 99	AMR 12.2Kbps	22.30	22.26	22.24	23.00
3GPP Rel 99	RMC 12.2Kbps	22.31	<b>22.32</b>	22.29	23.00
3GPP Rel 6	HSDPA Subtest-1	21.40	21.38	21.35	22.00
3GPP Rel 6	HSDPA Subtest-2	21.32	21.28	21.24	22.00
3GPP Rel 6	HSDPA Subtest-3	20.81	20.79	20.75	21.50
3GPP Rel 6	HSDPA Subtest-4	20.77	20.79	20.77	21.50
3GPP Rel 8	DC-HSDPA Subtest-1	21.29	21.26	21.15	22.00
3GPP Rel 8	DC-HSDPA Subtest-2	21.23	21.33	21.27	22.00
3GPP Rel 8	DC-HSDPA Subtest-3	20.78	20.79	20.80	21.50
3GPP Rel 8	DC-HSDPA Subtest-4	20.80	20.77	20.80	21.50
3GPP Rel 6	HSUPA Subtest-1	19.41	19.44	19.39	20.00
3GPP Rel 6	HSUPA Subtest-2	19.41	19.44	19.31	20.00
3GPP Rel 6	HSUPA Subtest-3	20.46	20.42	20.34	21.00
3GPP Rel 6	HSUPA Subtest-4	18.99	18.92	18.88	20.00
3GPP Rel 6	HSUPA Subtest-5	20.35	20.35	20.25	21.00



**<LTE Conducted Power>**

**General Note:**

1. Anritsu MT8821C base station simulator was used to setup the connection with EUT; the frequency band, channel bandwidth, RB allocation configuration, modulation type are set in the base station simulator to configure EUT transmitting at maximum power and at different configurations which are requested to be reported to FCC, for conducted power measurement and SAR testing.
2. Per KDB 941225 D05v02r05, when a properly configured base station simulator is used for the SAR and power measurements, spectrum plots for each RB allocation and offset configuration is not required.
3. Per KDB 941225 D05v02r05, start with the largest channel bandwidth and measure SAR for QPSK with 1 RB allocation, using the RB offset and required test channel combination with the highest maximum output power for RB offsets at the upper edge, middle and lower edge of each required test channel.
4. Per KDB 941225 D05v02r05, 50% RB allocation for QPSK SAR testing follows 1RB QPSK allocation procedure.
5. Per KDB 941225 D05v02r05, for QPSK with 100% RB allocation, SAR is not required when the highest maximum output power for 100 % RB allocation is less than the highest maximum output power in 50% and 1 RB allocations and the highest reported SAR for 1 RB and 50% RB allocation are  $\leq 0.8$  W/kg. Otherwise, SAR is measured for the highest output power channel; and if the reported SAR is  $> 1.45$  W/kg, the remaining required test channels must also be tested.
6. Per KDB 941225 D05v02r05, 16QAM output power for each RB allocation configuration is  $>$  not  $\frac{1}{2}$  dB higher than the same configuration in QPSK and the reported SAR for the QPSK configuration is  $\leq 1.45$  W/kg; Per KDB 941225 D05v02r05, 16QAM SAR testing is not required.
7. Per KDB 941225 D05v02r05, smaller bandwidth output power for each RB allocation configuration is  $>$  not  $\frac{1}{2}$  dB higher than the same configuration in the largest supported bandwidth, and the reported SAR for the largest supported bandwidth is  $\leq 1.45$  W/kg; Per KDB 941225 D05v02r05, smaller bandwidth SAR testing is not required.
8. For LTE 4 / B5 / B12 the maximum bandwidth does not support three non-overlapping channels, per KDB 941225 D05v02r05, when a device supports overlapping channel assignment in a channel bandwidth configuration, the middle channel of the group of overlapping channels should be selected for testing.
9. LTE band 4 SAR test was covered by Band 66; according to April 2015 TCB workshop, SAR test for overlapping LTE bands can be reduced if
  - a. the maximum output power, including tolerance, for the smaller band is  $\leq$  the larger band to qualify for the SAR test exclusion
  - b. the channel bandwidth and other operating parameters for the smaller band are fully supported by the larger band





<Full Power Mode>

<LTE Band 2>

BW [MHz]	Modulation	RB Size	RB Offset	Power Low Ch. / Freq.	Power Middle Ch. / Freq.	Power High Ch. / Freq.	Tune-up limit (dBm)	MPR (dB)
Channel				18700	18900	19100		
Frequency (MHz)				1860	1880	1900		
20	QPSK	1	0	22.30	22.25	22.29	24	0
20	QPSK	1	49	22.62	22.70	22.65		
20	QPSK	1	99	22.24	22.25	22.27		
20	QPSK	50	0	21.60	21.67	21.69	23	1
20	QPSK	50	24	21.66	21.67	21.71		
20	QPSK	50	50	21.54	21.60	21.66		
20	QPSK	100	0	21.55	21.66	21.66	23	1
20	16QAM	1	0	21.63	21.57	21.62		
20	16QAM	1	49	21.90	21.96	21.98		
20	16QAM	1	99	21.51	21.49	21.53	22	2
20	16QAM	50	0	20.56	20.65	20.66		
20	16QAM	50	24	20.59	20.65	20.66		
20	16QAM	50	50	20.51	20.57	20.57	22	2
20	16QAM	100	0	20.50	20.60	20.61		
20	64QAM	1	0	20.53	20.45	20.49		
20	64QAM	1	49	20.79	20.82	20.84	22	2
20	64QAM	1	99	20.34	20.38	20.42		
20	64QAM	50	0	19.54	19.63	19.63		
20	64QAM	50	24	19.58	19.61	19.63	21	3
20	64QAM	50	50	19.49	19.57	19.58		
20	64QAM	100	0	19.48	19.62	19.58		
Channel				18675	18900	19125		
Frequency (MHz)				1857.5	1880	1902.5		
15	QPSK	1	0	22.48	22.44	22.45	24	0
15	QPSK	1	37	22.67	22.69	22.66		
15	QPSK	1	74	22.38	22.37	22.42		
15	QPSK	36	0	21.60	21.63	21.63	23	1
15	QPSK	36	20	21.62	21.61	21.65		
15	QPSK	36	39	21.56	21.57	21.63		
15	QPSK	75	0	21.58	21.63	21.64	23	1
15	16QAM	1	0	21.81	21.75	21.79		
15	16QAM	1	37	21.94	21.94	21.97		
15	16QAM	1	74	21.71	21.71	21.70	22	2
15	16QAM	36	0	20.56	20.64	20.61		
15	16QAM	36	20	20.61	20.63	20.63		
15	16QAM	36	39	20.55	20.58	20.61	22	2
15	16QAM	75	0	20.55	20.61	20.59		
15	64QAM	1	0	20.77	20.67	20.66		
15	64QAM	1	37	20.87	20.90	20.84	22	2
15	64QAM	1	74	20.59	20.58	20.64		
15	64QAM	36	0	19.57	19.61	19.60		
15	64QAM	36	20	19.58	19.61	19.62	21	3
15	64QAM	36	39	19.55	19.59	19.60		
15	64QAM	75	0	19.54	19.59	19.60		



Channel				18650	18900	19150	Tune-up limit (dBm)	MPR (dB)
Frequency (MHz)				1855	1880	1905		
10	QPSK	1	0	22.50	22.50	22.49	24	0
10	QPSK	1	25	22.60	22.63	22.64		
10	QPSK	1	49	22.42	22.43	22.48		
10	QPSK	25	0	21.55	21.61	21.63	23	1
10	QPSK	25	12	21.60	21.64	21.63		
10	QPSK	25	25	21.59	21.56	21.60		
10	QPSK	50	0	21.60	21.61	21.60	23	1
10	16QAM	1	0	21.83	21.80	21.78		
10	16QAM	1	25	21.90	21.95	21.87		
10	16QAM	1	49	21.74	21.77	21.78	22	2
10	16QAM	25	0	20.51	20.59	20.59		
10	16QAM	25	12	20.59	20.59	20.58		
10	16QAM	25	25	20.55	20.55	20.54	22	2
10	16QAM	50	0	20.54	20.58	20.56		
10	64QAM	1	0	20.73	20.72	20.65		
10	64QAM	1	25	20.81	20.82	20.79	22	2
10	64QAM	1	49	20.62	20.61	20.67		
10	64QAM	25	0	19.53	19.59	19.56		
10	64QAM	25	12	19.57	19.59	19.59	21	3
10	64QAM	25	25	19.56	19.55	19.57		
10	64QAM	50	0	19.53	19.56	19.55		
Channel				18625	18900	19175	Tune-up limit (dBm)	MPR (dB)
Frequency (MHz)				1852.5	1880	1907.5		
5	QPSK	1	0	22.41	22.39	22.35	24	0
5	QPSK	1	12	22.64	22.66	22.65		
5	QPSK	1	24	22.33	22.36	22.37		
5	QPSK	12	0	21.50	21.56	21.53	23	1
5	QPSK	12	7	21.59	21.59	21.62		
5	QPSK	12	13	21.58	21.56	21.58		
5	QPSK	25	0	21.54	21.53	21.56	23	1
5	16QAM	1	0	21.74	21.75	21.65		
5	16QAM	1	12	22.00	21.93	21.95		
5	16QAM	1	24	21.68	21.65	21.67	22	2
5	16QAM	12	0	20.50	20.56	20.54		
5	16QAM	12	7	20.62	20.60	20.62		
5	16QAM	12	13	20.58	20.57	20.58	22	2
5	16QAM	25	0	20.51	20.51	20.51		
5	64QAM	1	0	20.62	20.61	20.55		
5	64QAM	1	12	20.89	20.88	20.86	22	2
5	64QAM	1	24	20.58	20.55	20.55		
5	64QAM	12	0	19.53	19.54	19.50		
5	64QAM	12	7	19.60	19.57	19.61	21	3
5	64QAM	12	13	19.56	19.55	19.55		
5	64QAM	25	0	19.52	19.52	19.51		



Channel				18615	18900	19185	Tune-up limit (dBm)	MPR (dB)
Frequency (MHz)				1851.5	1880	1908.5		
3	QPSK	1	0	22.53	22.45	22.45	24	0
3	QPSK	1	8	22.51	22.49	22.49		
3	QPSK	1	14	22.47	22.46	22.47		
3	QPSK	8	0	21.61	21.58	21.60	23	1
3	QPSK	8	4	21.62	21.59	21.62		
3	QPSK	8	7	21.57	21.57	21.58		
3	QPSK	15	0	21.58	21.56	21.57		
3	16QAM	1	0	21.83	21.77	21.72	23	1
3	16QAM	1	8	21.84	21.83	21.77		
3	16QAM	1	14	21.80	21.80	21.74		
3	16QAM	8	0	20.63	20.60	20.60	22	2
3	16QAM	8	4	20.63	20.61	20.63		
3	16QAM	8	7	20.59	20.56	20.56		
3	16QAM	15	0	20.54	20.53	20.56		
3	64QAM	1	0	20.73	20.68	20.64	22	2
3	64QAM	1	8	20.76	20.70	20.72		
3	64QAM	1	14	20.69	20.69	20.65		
3	64QAM	8	0	19.58	19.55	19.56	21	3
3	64QAM	8	4	19.58	19.58	19.57		
3	64QAM	8	7	19.56	19.55	19.55		
3	64QAM	15	0	19.54	19.53	19.52		
Channel				18607	18900	19193	Tune-up limit (dBm)	MPR (dB)
Frequency (MHz)				1850.7	1880	1909.3		
1.4	QPSK	1	0	22.62	22.62	22.35	24	0
1.4	QPSK	1	3	22.63	22.66	22.39		
1.4	QPSK	1	5	22.63	22.54	22.30		
1.4	QPSK	3	0	22.69	22.53	22.37		
1.4	QPSK	3	1	22.64	22.66	22.42		
1.4	QPSK	3	3	22.60	22.49	22.39	23	1
1.4	QPSK	6	0	21.80	21.69	21.47	23	1
1.4	16QAM	1	0	21.96	21.71	21.58		
1.4	16QAM	1	3	22.04	21.87	21.74		
1.4	16QAM	1	5	21.95	21.86	21.61		
1.4	16QAM	3	0	21.79	21.61	21.42		
1.4	16QAM	3	1	21.81	21.55	21.49		
1.4	16QAM	3	3	21.78	21.60	21.42	22	2
1.4	16QAM	6	0	20.84	20.72	20.47	22	2
1.4	64QAM	1	0	20.85	20.60	20.48		
1.4	64QAM	1	3	20.89	20.67	20.56		
1.4	64QAM	1	5	20.89	20.49	20.48		
1.4	64QAM	3	0	20.80	20.66	20.48		
1.4	64QAM	3	1	20.87	20.59	20.50		
1.4	64QAM	3	3	20.80	20.52	20.46		
1.4	64QAM	6	0	19.77	19.61	19.43	21	3



<LTE Band 4>

Channel	Power Low Ch. / Freq.	Power Middle Ch. / Freq.	Power High Ch. / Freq.	Tune-up limit (dBm)	MPR (dB)			
20050	20175	20300						
1720	1732.5	1745						
20	QPSK	1	0	22.36	22.33	22.29	23.5	0
20	QPSK	1	49	22.64	22.75	22.60		
20	QPSK	1	99	22.29	22.28	22.28		
20	QPSK	50	0	21.62	21.64	21.65	22.5	1
20	QPSK	50	24	21.62	21.63	21.61		
20	QPSK	50	50	21.62	21.50	21.51		
20	QPSK	100	0	21.58	21.55	21.55	22.5	1
20	16QAM	1	0	21.58	21.53	21.52		
20	16QAM	1	49	21.85	21.82	21.80		
20	16QAM	1	99	21.40	21.53	21.54	21.5	2
20	16QAM	50	0	20.57	20.58	20.61		
20	16QAM	50	24	20.54	20.54	20.53		
20	16QAM	50	50	20.58	20.46	20.46	21.5	2
20	16QAM	100	0	20.53	20.47	20.46		
20	64QAM	1	0	20.51	20.44	20.38		
20	64QAM	1	49	20.75	20.71	20.72	21.5	2
20	64QAM	1	99	20.26	20.32	20.34		
20	64QAM	50	0	19.54	19.56	19.59		
20	64QAM	50	24	19.54	19.54	19.53	20.5	3
20	64QAM	50	50	19.56	19.43	19.45		
20	64QAM	100	0	19.53	19.48	19.48		
20025	20175	20325						
1717.5	1732.5	1747.5						
15	QPSK	1	0	22.54	22.52	22.46	23.5	0
15	QPSK	1	37	22.72	22.68	22.61		
15	QPSK	1	74	22.41	22.37	22.34		
15	QPSK	36	0	21.58	21.58	21.58	22.5	1
15	QPSK	36	20	21.57	21.56	21.56		
15	QPSK	36	39	21.54	21.51	21.44		
15	QPSK	75	0	21.55	21.56	21.55	22.5	1
15	16QAM	1	0	21.79	21.68	21.66		
15	16QAM	1	37	21.97	21.88	21.84		
15	16QAM	1	74	21.61	21.53	21.56	21.5	2
15	16QAM	36	0	20.53	20.54	20.57		
15	16QAM	36	20	20.54	20.54	20.51		
15	16QAM	36	39	20.49	20.44	20.41	21.5	2
15	16QAM	75	0	20.50	20.50	20.48		
15	64QAM	1	0	20.69	20.61	20.56		
15	64QAM	1	37	20.86	20.77	20.70	21.5	2
15	64QAM	1	74	20.53	20.48	20.46		
15	64QAM	36	0	19.52	19.53	19.54		
15	64QAM	36	20	19.53	19.53	19.51	20.5	3
15	64QAM	36	39	19.50	19.43	19.41		
15	64QAM	75	0	19.52	19.49	19.50		



Channel				20000	20175	20350	Tune-up limit (dBm)	MPR (dB)
Frequency (MHz)				1715	1732.5	1750		
10	QPSK	1	0	22.53	22.51	22.47	23.5	0
10	QPSK	1	25	22.61	22.58	22.50		
10	QPSK	1	49	22.47	22.42	22.37		
10	QPSK	25	0	21.49	21.55	21.55	22.5	1
10	QPSK	25	12	21.55	21.53	21.50		
10	QPSK	25	25	21.52	21.49	21.45		
10	QPSK	50	0	21.52	21.53	21.51	22.5	1
10	16QAM	1	0	21.76	21.70	21.66		
10	16QAM	1	25	21.82	21.76	21.73		
10	16QAM	1	49	21.61	21.59	21.59	21.5	2
10	16QAM	25	0	20.45	20.48	20.48		
10	16QAM	25	12	20.48	20.47	20.44		
10	16QAM	25	25	20.48	20.42	20.42	21.5	2
10	16QAM	50	0	20.48	20.43	20.43		
10	64QAM	1	0	20.68	20.63	20.59		
10	64QAM	1	25	20.73	20.63	20.62	21.5	2
10	64QAM	1	49	20.56	20.49	20.47		
10	64QAM	25	0	19.48	19.45	19.47		
10	64QAM	25	12	19.48	19.46	19.45	20.5	3
10	64QAM	25	25	19.47	19.43	19.41		
10	64QAM	50	0	19.46	19.43	19.44		
Channel				19975	20175	20375	Tune-up limit (dBm)	MPR (dB)
Frequency (MHz)				1712.5	1732.5	1752.5		
5	QPSK	1	0	22.29	22.22	22.31	23.5	0
5	QPSK	1	12	22.62	22.43	22.62		
5	QPSK	1	24	22.31	22.16	22.25		
5	QPSK	12	0	21.84	21.76	21.88	22.5	1
5	QPSK	12	7	21.81	21.84	21.79		
5	QPSK	12	13	21.76	21.83	21.69		
5	QPSK	25	0	21.84	21.82	21.51	22.5	1
5	16QAM	1	0	22.14	21.97	21.88		
5	16QAM	1	12	22.29	22.23	21.91		
5	16QAM	1	24	22.16	21.99	21.93	21.5	2
5	16QAM	12	0	20.97	20.97	20.54		
5	16QAM	12	7	20.95	20.98	20.61		
5	16QAM	12	13	20.85	20.81	20.59	21.5	2
5	16QAM	25	0	20.97	20.73	20.53		
5	64QAM	1	0	21.04	20.83	21.09		
5	64QAM	1	12	21.33	21.19	21.13	21.5	2
5	64QAM	1	24	20.83	20.95	21.09		
5	64QAM	12	0	19.75	19.92	19.53		
5	64QAM	12	7	19.81	19.91	19.61	20.5	3
5	64QAM	12	13	19.79	19.76	19.57		
5	64QAM	25	0	19.73	19.73	19.52		



Channel				19965	20175	20385	Tune-up limit (dBm)	MPR (dB)
Frequency (MHz)				1711.5	1732.5	1753.5		
3	QPSK	1	0	22.58	22.52	22.45	23.5	0
3	QPSK	1	8	22.54	22.52	22.47		
3	QPSK	1	14	22.51	22.50	22.45		
3	QPSK	8	0	21.56	21.53	21.50	22.5	1
3	QPSK	8	4	21.58	21.56	21.51		
3	QPSK	8	7	21.38	21.52	21.48		
3	QPSK	15	0	21.35	21.49	21.47		
3	16QAM	1	0	21.61	21.70	21.70	22.5	1
3	16QAM	1	8	21.65	21.72	21.73		
3	16QAM	1	14	21.78	21.70	21.67		
3	16QAM	8	0	20.58	20.50	20.51	21.5	2
3	16QAM	8	4	20.56	20.54	20.54		
3	16QAM	8	7	20.43	20.51	20.48		
3	16QAM	15	0	20.48	20.46	20.46		
3	64QAM	1	0	20.69	20.62	20.57	21.5	2
3	64QAM	1	8	20.70	20.65	20.61		
3	64QAM	1	14	20.48	20.61	20.59		
3	64QAM	8	0	19.32	19.48	19.46	20.5	3
3	64QAM	8	4	19.34	19.52	19.48		
3	64QAM	8	7	19.33	19.49	19.44		
3	64QAM	15	0	19.29	19.47	19.43		
Channel				19957	20175	20393	Tune-up limit (dBm)	MPR (dB)
Frequency (MHz)				1710.7	1732.5	1754.3		
1.4	QPSK	1	0	22.53	22.51	22.45	23.5	0
1.4	QPSK	1	3	22.68	22.66	22.62		
1.4	QPSK	1	5	22.55	22.52	22.48		
1.4	QPSK	3	0	22.65	22.60	22.55		
1.4	QPSK	3	1	22.72	22.67	22.62		
1.4	QPSK	3	3	22.65	22.62	22.57	22.5	1
1.4	QPSK	6	0	21.69	21.62	21.60	22.5	1
1.4	16QAM	1	0	21.82	21.74	21.71		
1.4	16QAM	1	3	21.96	21.84	21.85		
1.4	16QAM	1	5	21.84	21.76	21.71		
1.4	16QAM	3	0	21.66	21.59	21.56		
1.4	16QAM	3	1	21.71	21.54	21.65		
1.4	16QAM	3	3	21.65	21.59	21.55	21.5	2
1.4	16QAM	6	0	20.71	20.59	20.59	21.5	2
1.4	64QAM	1	0	20.70	20.60	20.59		
1.4	64QAM	1	3	20.86	20.76	20.73		
1.4	64QAM	1	5	20.74	20.61	20.61		
1.4	64QAM	3	0	20.71	20.64	20.61		
1.4	64QAM	3	1	20.73	20.69	20.66		
1.4	64QAM	3	3	20.69	20.63	20.59		
1.4	64QAM	6	0	19.64	19.55	19.53	20.5	3



<LTE Band 5>

BW [MHz]	Modulation	RB Size	RB Offset	Power Low Ch. / Freq.	Power Middle Ch. / Freq.	Power High Ch. / Freq.	Tune-up limit (dBm)	MPR (dB)
Channel				20450	20525	20600		
Frequency (MHz)				829	836.5	844		
10	QPSK	1	0	23.35	22.99	22.91	24	0
10	QPSK	1	25	23.38	22.94	22.95		
10	QPSK	1	49	23.33	22.89	22.93		
10	QPSK	25	0	22.44	22.26	22.04	23	1
10	QPSK	25	12	22.40	22.27	21.95		
10	QPSK	25	25	22.43	22.07	21.94		
10	QPSK	50	0	22.48	22.11	22.00	23	1
10	16QAM	1	0	22.52	22.20	22.06		
10	16QAM	1	25	22.55	22.23	22.19		
10	16QAM	1	49	22.56	22.15	22.08	22	2
10	16QAM	25	0	21.42	21.02	21.04		
10	16QAM	25	12	21.39	21.02	20.98		
10	16QAM	25	25	21.43	21.10	20.94	22	2
10	16QAM	50	0	21.46	21.09	21.01		
10	64QAM	1	0	21.42	21.05	21.00		
10	64QAM	1	25	21.46	21.12	21.13	22	2
10	64QAM	1	49	21.26	21.04	21.03		
10	64QAM	25	0	20.41	19.96	20.04		
10	64QAM	25	12	20.38	19.93	19.97	21	3
10	64QAM	25	25	20.40	19.93	19.93		
10	64QAM	50	0	20.44	19.94	19.99		
Channel				20425	20525	20625	Tune-up limit (dBm)	MPR (dB)
Frequency (MHz)				826.5	836.5	846.5		
5	QPSK	1	0	22.77	22.80	22.81	24	0
5	QPSK	1	12	23.09	23.09	23.08		
5	QPSK	1	24	22.80	22.79	22.76		
5	QPSK	12	0	21.94	21.97	21.92	23	1
5	QPSK	12	7	22.01	21.99	21.96		
5	QPSK	12	13	21.99	21.96	21.93		
5	QPSK	25	0	21.99	21.95	21.94	23	1
5	16QAM	1	0	22.02	22.06	22.01		
5	16QAM	1	12	22.25	22.33	22.29		
5	16QAM	1	24	22.04	22.01	21.96	22	2
5	16QAM	12	0	20.90	20.93	20.96		
5	16QAM	12	7	20.98	21.01	21.02		
5	16QAM	12	13	20.98	20.98	20.96	22	2
5	16QAM	25	0	20.94	20.97	20.95		
5	64QAM	1	0	20.91	20.98	20.88		
5	64QAM	1	12	21.25	21.17	21.15	22	2
5	64QAM	1	24	20.94	20.91	20.88		
5	64QAM	12	0	19.90	19.90	19.91		
5	64QAM	12	7	19.97	20.00	19.99	21	3
5	64QAM	12	13	19.97	19.96	19.95		
5	64QAM	25	0	19.93	19.95	19.93		



Channel				20415	20525	20635	Tune-up limit (dBm)	MPR (dB)
Frequency (MHz)				825.5	836.5	847.5		
3	QPSK	1	0	22.82	22.85	22.87	24	0
3	QPSK	1	8	22.85	22.85	22.85		
3	QPSK	1	14	22.84	22.86	22.85		
3	QPSK	8	0	21.92	21.93	21.90	23	1
3	QPSK	8	4	21.95	21.92	21.92		
3	QPSK	8	7	21.95	21.88	21.87		
3	QPSK	15	0	21.92	21.92	21.88	23	1
3	16QAM	1	0	22.07	22.13	22.09		
3	16QAM	1	8	22.10	22.13	22.09		
3	16QAM	1	14	22.05	22.05	22.07	22	2
3	16QAM	8	0	20.92	20.94	20.96		
3	16QAM	8	4	20.95	21.01	20.98		
3	16QAM	8	7	20.92	20.94	20.92	22	2
3	16QAM	15	0	20.86	20.91	20.91		
3	64QAM	1	0	20.99	21.02	20.96		
3	64QAM	1	8	21.02	21.05	20.98	22	2
3	64QAM	1	14	21.00	20.96	20.96		
3	64QAM	8	0	19.88	19.91	19.90		
3	64QAM	8	4	19.93	19.95	19.94	21	3
3	64QAM	8	7	19.89	19.91	19.88		
3	64QAM	15	0	19.84	19.89	19.87		
Channel				20407	20525	20643	Tune-up limit (dBm)	MPR (dB)
Frequency (MHz)				824.7	836.5	848.3		
1.4	QPSK	1	0	22.76	22.79	22.78	24	0
1.4	QPSK	1	3	22.88	22.88	22.90		
1.4	QPSK	1	5	22.79	22.77	22.77		
1.4	QPSK	3	0	22.84	22.86	22.86	23	1
1.4	QPSK	3	1	22.90	22.89	22.91		
1.4	QPSK	3	3	22.84	22.87	22.84		
1.4	QPSK	6	0	21.93	21.94	21.90	23	1
1.4	16QAM	1	0	21.98	22.09	21.98	23	1
1.4	16QAM	1	3	22.13	22.21	22.07		
1.4	16QAM	1	5	22.06	22.08	22.01		
1.4	16QAM	3	0	21.86	21.90	21.84	23	1
1.4	16QAM	3	1	21.92	21.98	21.92		
1.4	16QAM	3	3	21.88	21.90	21.82		
1.4	16QAM	6	0	20.94	20.97	20.95	22	2
1.4	64QAM	1	0	20.94	20.97	20.87	22	2
1.4	64QAM	1	3	21.00	21.01	20.99		
1.4	64QAM	1	5	20.98	20.92	20.88		
1.4	64QAM	3	0	20.92	20.95	20.85	22	2
1.4	64QAM	3	1	20.98	21.00	20.92		
1.4	64QAM	3	3	20.90	20.93	20.88		
1.4	64QAM	6	0	19.87	19.87	19.88	21	3





<LTE Band 7>

Channel	Power Low Ch. / Freq.	Power Middle Ch. / Freq.	Power High Ch. / Freq.	Tune-up limit (dBm)	MPR (dB)			
Channel	20850	21100	21350					
Frequency (MHz)	2510	2535	2560					
20	QPSK	1	0	22.78	22.75	22.79	24	0
20	QPSK	1	49	23.22	23.14	23.16		
20	QPSK	1	99	22.86	22.81	22.79		
20	QPSK	50	0	22.01	21.82	21.84	23	1
20	QPSK	50	24	21.99	21.92	21.91		
20	QPSK	50	50	22.04	21.86	21.96		
20	QPSK	100	0	21.99	21.80	21.88	23	1
20	16QAM	1	0	21.84	21.77	21.87		
20	16QAM	1	49	22.27	22.12	22.22		
20	16QAM	1	99	21.95	21.85	21.77	22	2
20	16QAM	50	0	21.02	20.82	20.86		
20	16QAM	50	24	21.02	20.94	20.95		
20	16QAM	50	50	21.07	20.86	20.97	22	2
20	16QAM	100	0	21.03	20.81	20.91		
20	64QAM	1	0	20.73	20.71	20.73		
20	64QAM	1	49	21.19	21.02	21.09	22	2
20	64QAM	1	99	20.83	20.72	20.73		
20	64QAM	50	0	19.98	19.79	19.83		
20	64QAM	50	24	20.02	19.92	19.92	21	3
20	64QAM	50	50	20.04	19.84	19.95		
20	64QAM	100	0	20.02	19.83	19.92		
Channel	20825	21100	21375					
Frequency (MHz)	2507.5	2535	2562.5					
15	QPSK	1	0	22.73	22.76	22.45	24	0
15	QPSK	1	37	22.90	22.76	22.49		
15	QPSK	1	74	22.73	22.57	22.43		
15	QPSK	36	0	22.38	22.48	22.02	23	1
15	QPSK	36	20	22.42	22.48	22.07		
15	QPSK	36	39	22.44	22.40	22.04		
15	QPSK	75	0	22.44	22.46	22.08	23	1
15	16QAM	1	0	22.43	22.45	22.20		
15	16QAM	1	37	22.69	22.62	22.37		
15	16QAM	1	74	22.56	22.22	22.21	22	2
15	16QAM	36	0	21.37	21.32	21.04		
15	16QAM	36	20	21.42	21.31	21.11		
15	16QAM	36	39	21.43	21.29	21.06	22	2
15	16QAM	75	0	21.42	21.30	21.08		
15	64QAM	1	0	21.13	21.05	21.16		
15	64QAM	1	37	21.28	21.18	21.23	22	2
15	64QAM	1	74	21.26	21.15	21.04		
15	64QAM	36	0	20.15	20.06	20.02		
15	64QAM	36	20	20.16	20.07	20.05	21	3
15	64QAM	36	39	20.14	20.03	20.04		
15	64QAM	75	0	20.16	20.04	20.05		



Channel				20800	21100	21400	Tune-up limit (dBm)	MPR (dB)
Frequency (MHz)				2505	2535	2565		
10	QPSK	1	0	23.03	22.95	22.98	24	0
10	QPSK	1	25	23.14	23.07	23.09		
10	QPSK	1	49	23.12	23.01	22.91		
10	QPSK	25	0	22.13	22.03	22.02	23	1
10	QPSK	25	12	22.14	22.08	22.02		
10	QPSK	25	25	22.15	22.06	22.03		
10	QPSK	50	0	22.15	22.09	22.04	23	1
10	16QAM	1	0	22.27	22.21	22.28		
10	16QAM	1	25	22.44	22.29	22.31		
10	16QAM	1	49	22.38	22.26	22.14	22	2
10	16QAM	25	0	21.15	21.05	21.05		
10	16QAM	25	12	21.18	21.07	21.05		
10	16QAM	25	25	21.14	21.09	21.06	22	2
10	16QAM	50	0	21.14	21.07	21.06		
10	64QAM	1	0	21.07	20.97	20.98		
10	64QAM	1	25	21.36	21.28	21.23	22	2
10	64QAM	1	49	21.08	21.04	20.92		
10	64QAM	25	0	20.08	19.97	19.94		
10	64QAM	25	12	20.10	20.07	20.03	21	3
10	64QAM	25	25	20.09	20.04	20.01		
10	64QAM	50	0	20.05	20.00	19.94		
Channel				20775	21100	21425	Tune-up limit (dBm)	MPR (dB)
Frequency (MHz)				2502.5	2535	2567.5		
5	QPSK	1	0	22.93	22.86	22.83	24	0
5	QPSK	1	12	23.21	23.10	23.11		
5	QPSK	1	24	22.97	22.88	22.81		
5	QPSK	12	0	22.03	21.96	21.91	23	1
5	QPSK	12	7	22.08	22.04	21.98		
5	QPSK	12	13	22.06	22.02	21.97		
5	QPSK	25	0	22.06	22.02	21.93	23	1
5	16QAM	1	0	22.16	22.07	22.08		
5	16QAM	1	12	22.49	22.35	22.31		
5	16QAM	1	24	22.16	22.09	22.01	22	2
5	16QAM	12	0	21.09	21.01	20.97		
5	16QAM	12	7	21.13	21.09	21.02		
5	16QAM	12	13	21.10	21.06	21.00	22	2
5	16QAM	25	0	21.05	21.00	20.95		
5	64QAM	1	0	21.07	20.97	20.98		
5	64QAM	1	12	21.36	21.28	21.23	22	2
5	64QAM	1	24	21.08	21.04	20.92		
5	64QAM	12	0	20.08	19.97	19.94		
5	64QAM	12	7	20.10	20.07	20.03	21	3
5	64QAM	12	13	20.09	20.04	20.01		
5	64QAM	25	0	20.05	20.00	19.94		



<LTE Band 12>

BW [MHz]	Modulation	RB Size	RB Offset	Power Low Ch. / Freq.	Power Middle Ch. / Freq.	Power High Ch. / Freq.	Tune-up limit (dBm)	MPR (dB)
Channel				23060	23095	23130		
Frequency (MHz)				704	707.5	711		
10	QPSK	1	0	22.82	22.83	22.86	24	0
10	QPSK	1	25	23.13	23.03	23.03		
10	QPSK	1	49	22.94	22.93	22.93		
10	QPSK	25	0	21.91	22.04	21.91	23	1
10	QPSK	25	12	22.01	22.01	21.98		
10	QPSK	25	25	21.99	22.10	21.88		
10	QPSK	50	0	21.98	22.10	21.91	23	1
10	16QAM	1	0	22.03	22.03	22.07		
10	16QAM	1	25	22.24	22.24	22.25		
10	16QAM	1	49	22.19	22.15	22.15	22	2
10	16QAM	25	0	20.93	21.07	20.94		
10	16QAM	25	12	21.03	21.03	20.92		
10	16QAM	25	25	21.02	21.14	20.84	22	2
10	16QAM	50	0	20.99	21.13	20.86		
10	64QAM	1	0	20.92	20.92	20.93		
10	64QAM	1	25	21.14	21.19	21.09	22	2
10	64QAM	1	49	21.13	21.04	21.02		
10	64QAM	25	0	19.92	20.10	19.93		
10	64QAM	25	12	20.03	20.03	19.93	21	3
10	64QAM	25	25	20.02	20.12	19.83		
10	64QAM	50	0	19.98	20.13	19.85		
Channel				23035	23095	23155	Tune-up limit (dBm)	MPR (dB)
Frequency (MHz)				701.5	707.5	713.5		
5	QPSK	1	0	22.76	22.83	22.79	24	0
5	QPSK	1	12	23.11	23.10	23.04		
5	QPSK	1	24	22.84	22.84	22.82		
5	QPSK	12	0	21.82	21.96	21.89	23	1
5	QPSK	12	7	21.95	21.98	21.98		
5	QPSK	12	13	21.93	21.98	21.86		
5	QPSK	25	0	21.86	22.00	21.88	23	1
5	16QAM	1	0	22.02	22.06	22.04		
5	16QAM	1	12	22.29	22.25	22.26		
5	16QAM	1	24	22.05	22.05	22.01	22	2
5	16QAM	12	0	20.87	21.03	20.87		
5	16QAM	12	7	21.02	21.02	20.93		
5	16QAM	12	13	21.01	21.03	20.86	22	2
5	16QAM	25	0	20.92	21.02	20.82		
5	64QAM	1	0	20.89	20.94	20.92		
5	64QAM	1	12	21.22	21.25	21.12	22	2
5	64QAM	1	24	21.00	20.97	20.93		
5	64QAM	12	0	19.86	20.01	19.86		
5	64QAM	12	7	20.00	20.02	19.92	21	3
5	64QAM	12	13	19.97	20.02	19.84		
5	64QAM	25	0	19.89	20.01	19.82		



Channel				23025	23095	23165	Tune-up limit (dBm)	MPR (dB)
Frequency (MHz)				700.5	707.5	714.5		
3	QPSK	1	0	22.87	22.92	22.86	24	0
3	QPSK	1	8	22.89	22.92	22.89		
3	QPSK	1	14	22.94	22.90	22.89		
3	QPSK	8	0	21.88	21.95	21.95	23	1
3	QPSK	8	4	21.95	21.98	21.96		
3	QPSK	8	7	21.93	21.96	21.90		
3	QPSK	15	0	21.92	21.95	21.93		
3	16QAM	1	0	22.11	22.14	22.08	23	1
3	16QAM	1	8	22.12	22.12	22.08		
3	16QAM	1	14	22.14	22.17	22.09		
3	16QAM	8	0	20.96	21.04	20.94	22	2
3	16QAM	8	4	21.03	21.07	20.93		
3	16QAM	8	7	21.03	21.04	20.91		
3	16QAM	15	0	20.95	21.00	20.85		
3	64QAM	1	0	20.98	21.03	20.96	22	2
3	64QAM	1	8	21.03	21.07	21.00		
3	64QAM	1	14	21.05	21.06	20.99		
3	64QAM	8	0	19.92	19.98	19.90	21	3
3	64QAM	8	4	19.99	20.03	19.92		
3	64QAM	8	7	19.99	19.99	19.84		
3	64QAM	15	0	19.93	19.96	19.85		
Channel				23017	23095	23173	Tune-up limit (dBm)	MPR (dB)
Frequency (MHz)				699.7	707.5	715.3		
1.4	QPSK	1	0	22.85	22.89	22.85	24	0
1.4	QPSK	1	3	22.98	23.03	22.97		
1.4	QPSK	1	5	22.90	22.91	22.89		
1.4	QPSK	3	0	22.95	22.97	22.95		
1.4	QPSK	3	1	22.98	23.04	23.00		
1.4	QPSK	3	3	22.97	23.00	22.97	23	1
1.4	QPSK	6	0	21.96	21.99	21.98		
1.4	16QAM	1	0	22.05	22.11	22.05	23	1
1.4	16QAM	1	3	22.28	22.27	22.15		
1.4	16QAM	1	5	22.13	22.14	22.06		
1.4	16QAM	3	0	21.93	21.94	21.92		
1.4	16QAM	3	1	21.97	22.01	21.99		
1.4	16QAM	3	3	21.96	21.95	21.91	22	2
1.4	16QAM	6	0	21.08	21.09	20.98		
1.4	64QAM	1	0	20.99	21.03	20.98	22	2
1.4	64QAM	1	3	21.09	21.06	21.08		
1.4	64QAM	1	5	21.01	21.00	21.00		
1.4	64QAM	3	0	20.96	20.99	20.95		
1.4	64QAM	3	1	21.03	21.04	21.02		
1.4	64QAM	3	3	21.01	20.98	20.97	21	3
1.4	64QAM	6	0	19.98	20.02	19.92		



<LTE Band 13>

BW [MHz]	Modulation	RB Size	RB Offset	Power Low Ch. / Freq.	Power Middle Ch. / Freq.	Power High Ch. / Freq.	Tune-up limit (dBm)	MPR (dB)
Channel				23230				
Frequency (MHz)				782				
10	QPSK	1	0		22.26		24	0
10	QPSK	1	25		22.49			
10	QPSK	1	49		22.25			
10	QPSK	25	0		21.34		23	1
10	QPSK	25	12		21.37			
10	QPSK	25	25		21.31			
10	QPSK	50	0		21.32		23	1
10	16QAM	1	0		21.56			
10	16QAM	1	25		21.68			
10	16QAM	1	49		21.53		22	2
10	16QAM	25	0		20.32			
10	16QAM	25	12		20.35			
10	16QAM	25	25		20.27		22	2
10	16QAM	50	0		20.30			
10	64QAM	1	0		20.45			
10	64QAM	1	25		20.59		22	2
10	64QAM	1	49		20.41			
10	64QAM	25	0		19.32			
10	64QAM	25	12		19.34		21	3
10	64QAM	25	25		19.26			
10	64QAM	50	0		19.27			
Channel				23205	23230	23255	Tune-up limit (dBm)	MPR (dB)
Frequency (MHz)				779.5	782	784.5		
5	QPSK	1	0	22.19	22.16	22.21	24	0
5	QPSK	1	12	22.45	22.47	22.44		
5	QPSK	1	24	22.22	22.15	22.19		
5	QPSK	12	0	21.30	21.33	21.40	23	1
5	QPSK	12	7	21.36	21.40	21.39		
5	QPSK	12	13	21.34	21.33	21.34		
5	QPSK	25	0	21.34	21.34	21.37	23	1
5	16QAM	1	0	21.49	21.42	21.47		
5	16QAM	1	12	21.70	21.70	21.69		
5	16QAM	1	24	21.49	21.46	21.47	22	2
5	16QAM	12	0	20.30	20.31	20.39		
5	16QAM	12	7	20.37	20.38	20.39		
5	16QAM	12	13	20.35	20.32	20.34	22	2
5	16QAM	25	0	20.28	20.29	20.34		
5	64QAM	1	0	20.37	20.33	20.37		
5	64QAM	1	12	20.59	20.62	20.59	22	2
5	64QAM	1	24	20.36	20.32	20.38		
5	64QAM	12	0	19.27	19.31	19.40		
5	64QAM	12	7	19.36	19.36	19.34	21	3
5	64QAM	12	13	19.33	19.31	19.30		
5	64QAM	25	0	19.29	19.30	19.33		



<LTE Band 66>

BW [MHz]	Modulation	RB Size	RB Offset	Power Low Ch. / Freq.	Power Middle Ch. / Freq.	Power High Ch. / Freq.	Tune-up limit (dBm)	MPR (dB)
Channel				132072	132322	132572		
Frequency (MHz)				1720	1745	1770		
20	QPSK	1	0	22.48	22.46	22.42	23.5	0
20	QPSK	1	49	22.76	22.85	22.76		
20	QPSK	1	99	22.42	22.39	22.45		
20	QPSK	50	0	21.74	21.88	21.84	22.5	1
20	QPSK	50	24	21.73	21.81	21.81		
20	QPSK	50	50	21.76	21.67	21.64		
20	QPSK	100	0	21.74	21.78	21.76	22.5	1
20	16QAM	1	0	21.78	21.67	21.64		
20	16QAM	1	49	22.05	21.95	22.02		
20	16QAM	1	99	21.57	21.55	21.61	21.5	2
20	16QAM	50	0	20.73	20.82	20.82		
20	16QAM	50	24	20.72	20.73	20.77		
20	16QAM	50	50	20.71	20.63	20.61	21.5	2
20	16QAM	100	0	20.69	20.68	20.71		
20	64QAM	1	0	20.66	20.60	20.56		
20	64QAM	1	49	20.96	20.89	20.88	21.5	2
20	64QAM	1	99	20.46	20.47	20.50		
20	64QAM	50	0	19.72	19.78	19.80		
20	64QAM	50	24	19.70	19.62	19.79	20.5	3
20	64QAM	50	50	19.69	19.52	19.62		
20	64QAM	100	0	19.69	19.61	19.73		
Channel				132047	132322	132597	Tune-up limit (dBm)	MPR (dB)
Frequency (MHz)				1717.5	1745	1772.5		
15	QPSK	1	0	22.58	22.27	22.63	23.5	0
15	QPSK	1	37	22.43	22.47	22.60		
15	QPSK	1	74	22.18	22.15	22.45		
15	QPSK	36	0	21.32	21.40	21.65	22.5	1
15	QPSK	36	20	21.31	21.35	21.65		
15	QPSK	36	39	21.27	21.23	21.62		
15	QPSK	75	0	21.31	21.32	21.72	22.5	1
15	16QAM	1	0	21.51	21.50	21.90		
15	16QAM	1	37	21.65	21.60	22.00		
15	16QAM	1	74	21.59	21.54	21.83	21.5	2
15	16QAM	36	0	20.33	20.34	20.72		
15	16QAM	36	20	20.31	20.29	20.70		
15	16QAM	36	39	20.27	20.25	20.65	21.5	2
15	16QAM	75	0	20.29	20.27	20.66		
15	64QAM	1	0	20.41	20.40	20.75		
15	64QAM	1	37	20.63	20.53	20.80	21.5	2
15	64QAM	1	74	20.31	20.34	20.70		
15	64QAM	36	0	19.33	19.34	19.74		
15	64QAM	36	20	19.31	19.28	19.71	20.5	3
15	64QAM	36	39	19.28	19.29	19.66		
15	64QAM	75	0	19.30	19.27	19.67		



Channel				132022	132322	132622	Tune-up limit (dBm)	MPR (dB)
Frequency (MHz)				1715	1745	1775		
10	QPSK	1	0	22.40	22.38	22.30	23.5	0
10	QPSK	1	25	22.48	22.44	22.43		
10	QPSK	1	49	22.26	22.26	22.28		
10	QPSK	25	0	21.39	21.44	21.43	22.5	1
10	QPSK	25	12	21.43	21.43	21.42		
10	QPSK	25	25	21.38	21.32	21.35		
10	QPSK	50	0	21.40	21.41	21.40	22.5	1
10	16QAM	1	0	21.66	21.58	21.53		
10	16QAM	1	25	21.73	21.67	21.66		
10	16QAM	1	49	21.57	21.48	21.53	21.5	2
10	16QAM	25	0	20.35	20.38	20.41		
10	16QAM	25	12	20.37	20.35	20.38		
10	16QAM	25	25	20.33	20.27	20.31	21.5	2
10	16QAM	50	0	20.35	20.35	20.35		
10	64QAM	1	0	20.53	20.49	20.49		
10	64QAM	1	25	20.64	20.56	20.55	21.5	2
10	64QAM	1	49	20.45	20.39	20.44		
10	64QAM	25	0	19.34	19.36	19.41		
10	64QAM	25	12	19.39	19.37	19.38	20.5	3
10	64QAM	25	25	19.37	19.28	19.32		
10	64QAM	50	0	19.33	19.33	19.33		
Channel				131997	132322	132647	Tune-up limit (dBm)	MPR (dB)
Frequency (MHz)				1712.5	1745	1777.5		
5	QPSK	1	0	22.38	22.17	22.34	23.5	0
5	QPSK	1	12	22.61	22.18	22.63		
5	QPSK	1	24	22.35	22.13	22.33		
5	QPSK	12	0	21.77	21.38	21.83	22.5	1
5	QPSK	12	7	21.84	21.43	21.86		
5	QPSK	12	13	21.81	21.36	21.83		
5	QPSK	25	0	21.79	21.67	21.82	22.5	1
5	16QAM	1	0	21.96	21.69	21.95		
5	16QAM	1	12	22.15	21.68	22.16		
5	16QAM	1	24	21.82	21.66	21.92	21.5	2
5	16QAM	12	0	20.62	20.36	20.82		
5	16QAM	12	7	20.70	20.36	20.85		
5	16QAM	12	13	20.60	20.37	20.81	21.5	2
5	16QAM	25	0	20.34	20.31	20.80		
5	64QAM	1	0	20.42	20.47	20.80		
5	64QAM	1	12	20.64	20.56	20.90	21.5	2
5	64QAM	1	24	20.47	20.44	20.41		
5	64QAM	12	0	19.26	19.24	19.55		
5	64QAM	12	7	19.32	19.30	19.69	20.5	3
5	64QAM	12	13	19.30	19.24	19.54		
5	64QAM	25	0	19.26	19.22	19.49		



Channel				131987	132322	132657	Tune-up limit (dBm)	MPR (dB)
Frequency (MHz)				1711.5	1745	1778.5		
3	QPSK	1	0	22.75	22.69	22.79	23.5	0
3	QPSK	1	8	22.75	22.70	22.81		
3	QPSK	1	14	22.74	22.63	22.77		
3	QPSK	8	0	21.79	21.68	21.84	22.5	1
3	QPSK	8	4	21.82	21.70	21.87		
3	QPSK	8	7	21.78	21.72	21.83		
3	QPSK	15	0	21.78	21.73	21.84		
3	16QAM	1	0	21.99	21.92	22.03	22.5	1
3	16QAM	1	8	21.92	21.97	22.06		
3	16QAM	1	14	21.93	21.93	22.02		
3	16QAM	8	0	20.76	20.76	20.86	21.5	2
3	16QAM	8	4	20.73	20.79	20.88		
3	16QAM	8	7	20.75	20.76	20.86		
3	16QAM	15	0	20.70	20.72	20.84		
3	64QAM	1	0	20.80	20.79	20.93	21.5	2
3	64QAM	1	8	20.79	20.84	20.97		
3	64QAM	1	14	20.80	20.84	20.93		
3	64QAM	8	0	19.69	19.73	19.82	20.5	3
3	64QAM	8	4	19.71	19.76	19.86		
3	64QAM	8	7	19.70	19.73	19.82		
3	64QAM	15	0	19.65	19.71	19.78		
Channel				131979	132322	132665	Tune-up limit (dBm)	MPR (dB)
Frequency (MHz)				1710.7	1745	1779.3		
1.4	QPSK	1	0	22.53	22.81	22.39	23.5	0
1.4	QPSK	1	3	22.68	22.84	22.53		
1.4	QPSK	1	5	22.55	22.80	22.39		
1.4	QPSK	3	0	22.65	22.75	22.50		
1.4	QPSK	3	1	22.72	22.73	22.56		
1.4	QPSK	3	3	22.66	22.47	22.50	22.5	1
1.4	16QAM	6	0	21.66	21.46	21.53	22.5	1
1.4	16QAM	1	0	21.71	21.54	21.62		
1.4	16QAM	1	3	21.93	21.65	21.74		
1.4	16QAM	1	5	21.81	21.54	21.58		
1.4	16QAM	3	0	21.68	21.42	21.49		
1.4	16QAM	3	1	21.77	21.51	21.54		
1.4	16QAM	3	3	21.70	21.43	21.48		
1.4	16QAM	6	0	20.71	20.49	20.54	21.5	2
1.4	64QAM	1	0	20.68	20.49	20.49	21.5	2
1.4	64QAM	1	3	20.79	20.58	20.64		
1.4	64QAM	1	5	20.73	20.44	20.49		
1.4	64QAM	3	0	20.71	20.49	20.55		
1.4	64QAM	3	1	20.75	20.55	20.57		
1.4	64QAM	3	3	20.73	20.45	20.54		
1.4	64QAM	6	0	19.66	19.40	19.50		





**<Reduced Power Mode for Hotspot On>**

**<LTE Band 2>**

BW [MHz]	Modulation	RB Size	RB Offset	Power Low Ch. / Freq.	Power Middle Ch. / Freq.	Power High Ch. / Freq.	Tune-up limit (dBm)	MPR (dB)
Channel				18700	18900	19100		
Frequency (MHz)				1860	1880	1900		
20	QPSK	1	0	21.68	21.62	21.48	23	0
20	QPSK	1	49	21.74	21.84	21.82		
20	QPSK	1	99	21.65	21.49	21.36		
20	QPSK	50	0	21.70	21.80	21.78	23	0
20	QPSK	50	24	21.74	21.75	21.80		
20	QPSK	50	50	21.63	21.66	21.74		
20	QPSK	100	0	21.65	21.72	21.75	23	0
20	16QAM	1	0	21.71	21.70	21.71		
20	16QAM	1	49	21.54	21.72	21.54		
20	16QAM	1	99	21.61	21.58	21.58	22	1
20	16QAM	50	0	20.65	20.78	20.74		
20	16QAM	50	24	20.72	20.75	20.74		
20	16QAM	50	50	20.63	20.61	20.68	22	1
20	16QAM	100	0	20.62	20.69	20.70		
20	64QAM	1	0	20.99	21.08	20.95		
20	64QAM	1	49	20.71	20.74	20.75	22	1
20	64QAM	1	99	20.80	20.96	20.83		
20	64QAM	50	0	20.01	20.25	20.07		
20	64QAM	50	24	20.04	20.22	20.06	21	2
20	64QAM	50	50	19.95	20.11	20.01		
20	64QAM	100	0	19.99	20.18	20.06		
Channel				18675	18900	19125	Tune-up limit (dBm)	MPR (dB)
Frequency (MHz)				1857.5	1880	1902.5		
15	QPSK	1	0	21.69	21.63	21.44	23	0
15	QPSK	1	37	21.78	21.73	21.50		
15	QPSK	1	74	21.53	21.49	21.45		
15	QPSK	36	0	21.74	21.81	21.53	23	0
15	QPSK	36	20	21.75	21.77	21.50		
15	QPSK	36	39	21.70	21.68	21.47		
15	QPSK	75	0	21.74	21.74	21.39	23	0
15	16QAM	1	0	21.55	21.77	21.44		
15	16QAM	1	37	21.62	21.71	21.62		
15	16QAM	1	74	21.76	21.60	21.33	22	1
15	16QAM	36	0	20.74	20.72	20.26		
15	16QAM	36	20	20.74	20.75	20.33		
15	16QAM	36	39	20.70	20.70	20.25	22	1
15	16QAM	75	0	20.72	20.74	20.40		
15	64QAM	1	0	21.19	21.26	20.82		
15	64QAM	1	37	21.24	21.14	20.81	22	1
15	64QAM	1	74	21.05	20.98	20.91		
15	64QAM	36	0	20.10	20.22	19.79		
15	64QAM	36	20	20.09	20.25	19.80	21	2
15	64QAM	36	39	20.03	20.17	19.81		
15	64QAM	75	0	20.05	20.23	20.04		



Channel				18650	18900	19150	Tune-up limit (dBm)	MPR (dB)
Frequency (MHz)				1855	1880	1905		
10	QPSK	1	0	21.27	21.21	21.20	23	0
10	QPSK	1	25	21.32	21.33	21.29		
10	QPSK	1	49	21.11	21.10	21.17		
10	QPSK	25	0	21.24	21.33	21.25	23	0
10	QPSK	25	12	21.27	21.30	21.30		
10	QPSK	25	25	21.25	21.20	21.22		
10	QPSK	50	0	21.26	21.28	21.25	23	0
10	16QAM	1	0	21.53	21.53	21.45		
10	16QAM	1	25	21.61	21.62	21.57		
10	16QAM	1	49	21.40	21.41	21.40	22	1
10	16QAM	25	0	20.22	20.29	20.22		
10	16QAM	25	12	20.24	20.27	20.25		
10	16QAM	25	25	20.21	20.19	20.16	22	1
10	16QAM	50	0	20.22	20.23	20.19		
10	64QAM	1	0	20.75	20.87	20.67		
10	64QAM	1	25	20.84	20.94	20.78	22	1
10	64QAM	1	49	20.63	20.78	20.62		
10	64QAM	25	0	19.57	19.77	19.55		
10	64QAM	25	12	19.61	19.74	19.57	21	2
10	64QAM	25	25	19.57	19.67	19.49		
10	64QAM	50	0	19.57	19.73	19.51		
Channel				18625	18900	19175	Tune-up limit (dBm)	MPR (dB)
Frequency (MHz)				1852.5	1880	1907.5		
5	QPSK	1	0	21.13	21.12	21.10	23	0
5	QPSK	1	12	21.41	21.37	21.45		
5	QPSK	1	24	21.08	21.09	21.11		
5	QPSK	12	0	21.22	21.25	21.23	23	0
5	QPSK	12	7	21.28	21.28	21.32		
5	QPSK	12	13	21.22	21.17	21.17		
5	QPSK	25	0	21.23	21.23	21.25	23	0
5	16QAM	1	0	21.45	21.42	21.36		
5	16QAM	1	12	21.69	21.66	21.68		
5	16QAM	1	24	21.37	21.39	21.34	22	1
5	16QAM	12	0	20.22	20.26	20.21		
5	16QAM	12	7	20.30	20.30	20.30		
5	16QAM	12	13	20.22	20.19	20.17	22	1
5	16QAM	25	0	20.20	20.22	20.20		
5	64QAM	1	0	20.70	20.81	20.59		
5	64QAM	1	12	20.89	21.06	20.85	22	1
5	64QAM	1	24	20.60	20.76	20.56		
5	64QAM	12	0	19.57	19.72	19.53		
5	64QAM	12	7	19.67	19.75	19.62	21	2
5	64QAM	12	13	19.57	19.67	19.48		
5	64QAM	25	0	19.58	19.69	19.52		



Channel				18615	18900	19185	Tune-up limit (dBm)	MPR (dB)
Frequency (MHz)				1851.5	1880	1908.5		
3	QPSK	1	0	21.29	21.25	21.22	23	0
3	QPSK	1	8	21.29	21.24	21.26		
3	QPSK	1	14	21.23	21.23	21.22		
3	QPSK	8	0	21.30	21.28	21.29	23	0
3	QPSK	8	4	21.31	21.31	21.31		
3	QPSK	8	7	21.27	21.27	21.25		
3	QPSK	15	0	21.27	21.24	21.27	23	0
3	16QAM	1	0	21.57	21.52	21.42		
3	16QAM	1	8	21.56	21.52	21.47		
3	16QAM	1	14	21.49	21.48	21.42	22	1
3	16QAM	8	0	20.35	20.31	20.31		
3	16QAM	8	4	20.34	20.34	20.32		
3	16QAM	8	7	20.32	20.28	20.28	22	1
3	16QAM	15	0	20.27	20.25	20.24		
3	64QAM	1	0	20.80	20.89	20.66		
3	64QAM	1	8	20.83	20.90	20.70	22	1
3	64QAM	1	14	20.76	20.87	20.68		
3	64QAM	8	0	19.69	19.77	19.58		
3	64QAM	8	4	19.66	19.76	19.61	21	2
3	64QAM	8	7	19.64	19.75	19.54		
3	64QAM	15	0	19.58	19.72	19.54		
Channel				18607	18900	19193	Tune-up limit (dBm)	MPR (dB)
Frequency (MHz)				1850.7	1880	1909.3		
1.4	QPSK	1	0	21.22	21.20	21.18	23	0
1.4	QPSK	1	3	21.33	21.31	21.29		
1.4	QPSK	1	5	21.21	21.19	21.19		
1.4	QPSK	3	0	21.30	21.27	21.25		
1.4	QPSK	3	1	21.36	21.30	21.30		
1.4	QPSK	3	3	21.29	21.27	21.25		
1.4	QPSK	6	0	21.33	21.29	21.28	23	0
1.4	16QAM	1	0	21.48	21.43	21.39	23	0
1.4	16QAM	1	3	21.64	21.56	21.49		
1.4	16QAM	1	5	21.48	21.43	21.37		
1.4	16QAM	3	0	21.34	21.29	21.26		
1.4	16QAM	3	1	21.39	21.36	21.32		
1.4	16QAM	3	3	21.34	21.29	21.27		
1.4	16QAM	6	0	20.36	20.32	20.31	22	1
1.4	64QAM	1	0	20.71	20.76	20.57	22	1
1.4	64QAM	1	3	20.81	20.87	20.66		
1.4	64QAM	1	5	20.70	20.76	20.56		
1.4	64QAM	3	0	20.74	20.79	20.63		
1.4	64QAM	3	1	20.81	20.83	20.68		
1.4	64QAM	3	3	20.70	20.76	20.63		
1.4	64QAM	6	0	19.66	19.74	19.58	21	2



<LTE Band 7>

BW [MHz]	Modulation	RB Size	RB Offset	Power Low Ch. / Freq.	Power Middle Ch. / Freq.	Power High Ch. / Freq.	Tune-up limit (dBm)	MPR (dB)
Channel				20850	21100	21350		
Frequency (MHz)				2510	2535	2560		
20	QPSK	1	0	20.46	20.30	20.23	21	0
20	QPSK	1	49	20.62	20.59	20.55		
20	QPSK	1	99	20.46	20.34	20.47		
20	QPSK	50	0	20.57	20.37	20.43	21	0
20	QPSK	50	24	20.53	20.26	20.55		
20	QPSK	50	50	20.60	20.60	20.58		
20	QPSK	100	0	20.59	20.48	20.51	21	0
20	16QAM	1	0	20.22	20.41	20.29		
20	16QAM	1	49	20.34	20.32	20.29		
20	16QAM	1	99	20.07	20.39	20.19	21	0
20	16QAM	50	0	19.91	20.37	20.24		
20	16QAM	50	24	19.94	20.25	20.32		
20	16QAM	50	50	19.88	20.34	20.37	21	0
20	16QAM	100	0	20.33	20.34	20.28		
20	64QAM	1	0	19.91	20.07	19.94		
20	64QAM	1	49	20.05	20.03	20.05	21	0
20	64QAM	1	99	19.78	20.09	19.91		
20	64QAM	50	0	19.58	19.84	19.71		
20	64QAM	50	24	19.67	19.94	19.79	21	0
20	64QAM	50	50	19.47	19.81	19.81		
20	64QAM	100	0	19.50	19.83	19.77		
Channel				20825	21100	21375	Tune-up limit (dBm)	MPR (dB)
Frequency (MHz)				2507.5	2535	2562.5		
15	QPSK	1	0	20.02	20.34	20.19	21	0
15	QPSK	1	37	20.37	20.39	20.34		
15	QPSK	1	74	19.94	20.34	20.12		
15	QPSK	36	0	20.25	20.04	20.25	21	0
15	QPSK	36	20	20.04	20.06	20.30		
15	QPSK	36	39	20.31	19.95	20.31		
15	QPSK	75	0	20.11	20.06	20.32	21	0
15	16QAM	1	0	20.16	20.41	20.06		
15	16QAM	1	37	20.01	20.15	19.95		
15	16QAM	1	74	20.18	20.41	20.39	21	0
15	16QAM	36	0	20.03	20.06	20.28		
15	16QAM	36	20	20.25	20.06	20.32		
15	16QAM	36	39	20.26	20.06	20.32	21	0
15	16QAM	75	0	20.28	20.04	20.31		
15	64QAM	1	0	20.38	20.37	20.29		
15	64QAM	1	37	20.33	20.37	20.39	21	0
15	64QAM	1	74	20.06	20.32	19.95		
15	64QAM	36	0	20.34	20.15	20.29		
15	64QAM	36	20	20.31	20.06	20.33	21	0
15	64QAM	36	39	20.29	20.41	20.29		
15	64QAM	75	0	20.16	20.04	20.32		



Channel				20800	21100	21400	Tune-up limit (dBm)	MPR (dB)
Frequency (MHz)				2505	2535	2565		
10	QPSK	1	0	20.35	20.39	20.26	21	0
10	QPSK	1	25	20.24	20.39	20.32		
10	QPSK	1	49	20.05	20.04	20.21		
10	QPSK	25	0	20.28	20.34	20.30	21	0
10	QPSK	25	12	20.31	20.28	20.31		
10	QPSK	25	25	20.40	20.28	20.32		
10	QPSK	50	0	20.10	20.37	20.33	21	0
10	16QAM	1	0	20.25	20.06	19.95		
10	16QAM	1	25	20.02	20.06	20.41		
10	16QAM	1	49	20.41	20.04	20.17	21	0
10	16QAM	25	0	20.26	20.06	20.26		
10	16QAM	25	12	20.27	20.15	20.31		
10	16QAM	25	25	20.05	20.05	20.32	21	0
10	16QAM	50	0	20.15	20.17	20.34		
10	64QAM	1	0	20.37	20.34	20.04		
10	64QAM	1	25	20.37	20.28	20.06	21	0
10	64QAM	1	49	20.41	20.05	20.35		
10	64QAM	25	0	20.25	20.17	20.28		
10	64QAM	25	12	20.09	20.06	20.32	21	0
10	64QAM	25	25	20.12	20.06	20.30		
10	64QAM	50	0	20.14	20.15	20.28		
Channel				20775	21100	21425	Tune-up limit (dBm)	MPR (dB)
Frequency (MHz)				2502.5	2535	2567.5		
5	QPSK	1	0	20.14	20.28	20.09	21	0
5	QPSK	1	12	20.17	20.05	20.34		
5	QPSK	1	24	20.06	20.33	20.09		
5	QPSK	12	0	20.03	20.41	20.21	21	0
5	QPSK	12	7	20.03	20.24	20.27		
5	QPSK	12	13	19.95	20.04	20.21		
5	QPSK	25	0	19.98	20.06	20.24	21	0
5	16QAM	1	0	20.28	20.37	20.39		
5	16QAM	1	12	20.04	20.06	20.06		
5	16QAM	1	24	19.97	20.28	20.38	21	0
5	16QAM	12	0	20.28	20.15	20.24		
5	16QAM	12	7	20.08	20.17	20.30		
5	16QAM	12	13	20.03	20.06	20.22	21	0
5	16QAM	25	0	19.98	20.04	20.22		
5	64QAM	1	0	20.40	20.05	20.06		
5	64QAM	1	12	20.15	20.34	20.06	21	0
5	64QAM	1	24	20.04	20.28	20.41		
5	64QAM	12	0	20.24	20.06	20.21		
5	64QAM	12	7	20.31	20.37	20.28	21	0
5	64QAM	12	13	20.25	20.04	20.21		
5	64QAM	25	0	20.31	20.03	20.22		

**<WLAN Conducted Power>**

**General Note:**

1. Per KDB 248227 D01v02r02, SAR test reduction is determined according to 802.11 transmission mode configurations and certain exposure conditions with multiple test positions. In the 2.4 GHz band, separate SAR procedures are applied to DSSS and OFDM configurations to simplify DSSS test requirements. For OFDM, in both 2.4 and 5 GHz bands, an initial test configuration must be determined for each standalone and aggregated frequency band, according to the transmission mode configuration with the highest maximum output power specified for production units to perform SAR measurements. If the same highest maximum output power applies to different combinations of channel bandwidths, modulations and data rates, additional procedures are applied to determine which test configurations require SAR measurement. When applicable, an initial test position may be applied to reduce the number of SAR measurements required for next to the ear, UMPC mini-tablet or hotspot mode configurations with multiple test positions.
2. For 2.4 GHz 802.11b DSSS, either the initial test position procedure for multiple exposure test positions or the DSSS procedure for fixed exposure position is applied; these are mutually exclusive. For 2.4 GHz and 5 GHz OFDM configurations, the initial test configuration is applied to measure SAR using either the initial test position procedure for multiple exposure test position configurations or the initial test configuration procedures for fixed exposure test conditions. Based on the reported SAR of the measured configurations and maximum output power of the transmission mode configurations that are not included in the initial test configuration, the subsequent test configuration and initial test position procedures are applied to determine if SAR measurements are required for the remaining OFDM transmission configurations. In general, the number of test channels that require SAR measurement is minimized based on maximum output power measured for the test sample(s).
3. For OFDM transmission configurations in the 2.4 GHz and 5 GHz bands, When the same maximum power is specified for multiple transmission modes in a frequency band, the largest channel bandwidth, lowest order modulation, lowest data rate and lowest order 802.11a/g/n/ac mode is used for SAR measurement, on the highest measured output power channel for each frequency band.
4. DSSS and OFDM configurations are considered separately according to the required SAR procedures. SAR is measured in the initial test position using the 802.11 transmission mode configuration required by the DSSS procedure or initial test configuration and subsequent test configuration(s) according to the OFDM procedures.18 The initial test position procedure is described in the following:
  - a. When the reported SAR of the initial test position is  $\leq 0.4$  W/kg, further SAR measurement is not required for the other test positions in that exposure configuration and 802.11 transmission mode combinations within the frequency band or aggregated band.
  - b. When the reported SAR of the test position is  $> 0.4$  W/kg, SAR is repeated for the 802.11 transmission mode configuration tested in the initial test position to measure the subsequent next closet/smallest test separation distance and maximum coupling test position on the highest maximum output power channel, until the report SAR is  $\leq 0.8$  W/kg or all required test position are tested.
  - c. For all positions/configurations, when the reported SAR is  $> 0.8$  W/kg, SAR is measured for these test positions/configurations on the subsequent next highest measured output power channel(s) until the reported SAR is  $\leq 1.2$  W/kg or all required channels are tested.



<2.4GHz WLAN>

	Mode	Channel	Frequency (MHz)	Average power (dBm)	Tune-Up Limit	Duty Cycle %
2.4GHz WLAN	802.11b 1Mbps	1	2412	15.97	16.50	100.00
		6	2437	16.32	16.50	
		11	2462	15.96	16.50	
	802.11g 6Mbps	1	2412	15.93	16.50	97.46
		6	2437	15.90	16.50	
		11	2462	16.03	16.50	
	802.11n-HT20 MCS0	1	2412	13.97	15.00	97.28
		6	2437	14.19	15.00	
		11	2462	13.91	15.00	

<2.4GHz Bluetooth>

General Note:

1. For 2.4GHz Bluetooth SAR testing was selected 1Mbps, due to its highest average power.
2. The Bluetooth duty cycle is 76.86 % as following figure, according to 2016 Oct. TCB workshop for Bluetooth SAR scaling need further consideration and the theoretical duty cycle is 83.3%, therefore the actual duty cycle will be scaled up to the theoretical value of Bluetooth reported SAR calculation.

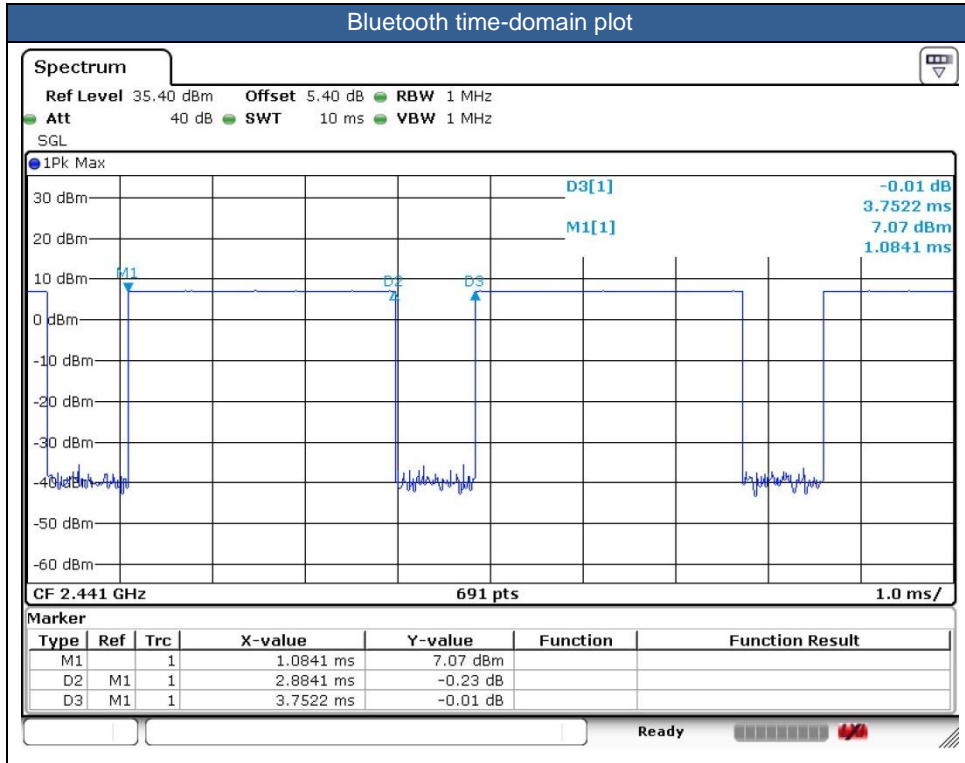

Mode	Channel	Frequency (MHz)	Average power (dBm)
			1Mbps
BR/EDR	CH 00	2402	6.31
	CH 39	2441	7.35
	CH 78	2480	7.21
Tune-up limit (dBm)			8.00

Mode	Channel	Frequency (MHz)	Average power (dBm)
			GFSK
v4.2 LE	CH 00	2402	6.20
	CH 19	2440	7.18
	CH 39	2480	6.87
Tune-up limit (dBm)			8.00





### 13. Bluetooth Exclusions Applied

Mode Band	Max Average power(dBm)	
	BR/EDR	LE
2.4GHz Bluetooth	8.00	8.00

**Note:**

- Per KDB 447498 D01v06, the 1-g and 10-g SAR test exclusion thresholds for 100 MHz to 6 GHz at *test separation distances* ≤ 50 mm are determined by:  

$$[(max. power of channel, including tune-up tolerance, mW)/(min. test separation distance, mm)] \cdot [\sqrt{f(GHz)}] \leq 3.0$$
for 1-g SAR and ≤ 7.5 for 10-g extremity SAR
  - f(GHz) is the RF channel transmit frequency in GHz
  - Power and distance are rounded to the nearest mW and mm before calculation
  - The result is rounded to one decimal place for comparison

Hotspot SAR			
Bluetooth Max Power (dBm)	Separation Distance (mm)	Frequency (GHz)	exclusion thresholds
8.00	10	2.48	1.0

**Note:**

Per KDB 447498 D01v06, a distance of 10 mm for hotspot SAR is applied to determine SAR test exclusion. The test exclusion threshold is 1.0 which is ≤ 3, hotspot SAR testing is not required.

Body Worn SAR			
Bluetooth Max Power (dBm)	Separation Distance (mm)	Frequency (GHz)	exclusion thresholds
8.00	15	2.48	0.7

**Note:**

Per KDB 447498 D01v06, a distance of 15 mm for body worn SAR is applied to determine SAR test exclusion. The test exclusion threshold is 0.7 which is ≤ 3, body worn SAR testing is not required.



## **14. Antenna Location**

Detail information can refer to Appendix D.



## **15. SAR Test Results**

### **General Note:**

1. Per KDB 447498 D01v06, the reported SAR is the measured SAR value adjusted for maximum tune-up tolerance.
  - a. Tune-up scaling Factor = tune-up limit power (mW) / EUT RF power (mW), where tune-up limit is the maximum rated power among all production units.
  - b. For SAR testing of WLAN signal with non-100% duty cycle, the measured SAR is scaled-up by the duty cycle scaling factor which is equal to "1/(duty cycle)"
  - c. For WWAN: Reported SAR(W/kg)= Measured SAR(W/kg)\*Tune-up Scaling Factor
  - d. For WLAN/Bluetooth: Reported SAR(W/kg)= Measured SAR(W/kg)\* Duty Cycle scaling factor \* Tune-up scaling factor
2. Per KDB 447498 D01v06, for each exposure position, testing of other required channels within the operating mode of a frequency band is not required when the *reported* 1-g or 10-g SAR for the mid-band or highest output power channel is:
  - $\leq 0.8$  W/kg or 2.0 W/kg, for 1-g or 10-g respectively, when the transmission band is  $\leq 100$  MHz
  - $\leq 0.6$  W/kg or 1.5 W/kg, for 1-g or 10-g respectively, when the transmission band is between 100 MHz and 200 MHz
  - $\leq 0.4$  W/kg or 1.0 W/kg, for 1-g or 10-g respectively, when the transmission band is  $\geq 200$  MHz
3. Per KDB 865664 D01v01r04, for each frequency band, repeated SAR measurement is required only when the measured SAR is  $\geq 0.8$ W/kg.
4. When hotspot mode is enabled, power reduction will be activated to limit the maximum power of WCDMA B II and LTE B2 / B7.
5. Per KDB 648474 D04v01r03, when the reported SAR for a body-worn accessory measured without a headset connected to the handset is  $\leq 1.2$  W/kg, SAR testing with a headset connected to the handset is not required.

### **GSM Note:**

1. Per KDB 447498 D01v06, the maximum output power channel is used for SAR testing and for further SAR test reduction.
2. Per KDB 941225 D01v03r01, for SAR test reduction for GSM / GPRS / EDGE modes is determined by the source-based time-averaged output power including tune-up tolerance. The mode with highest specified time-averaged output power should be tested for SAR compliance in the applicable exposure conditions. For modes with the same specified maximum output power and tolerance, the higher number time-slot configuration should be tested. Therefore, the GPRS (4Tx slots) for GSM850 and GPRS (2Tx slots) for GSM1900 is considered as the primary mode.
3. Other configurations of GSM / GPRS / EDGE are considered as secondary modes. The 3G SAR test reduction procedure is applied, when the maximum output power and tune-up tolerance specified for production units in a secondary mode is  $\leq \frac{1}{4}$  dB higher than the primary mode, SAR measurement is not required for the secondary mode.

### **WCDMA Note:**

1. Per KDB 941225 D01v03r01, for SAR testing is measured using a 12.2 kbps RMC with TPC bits configured to all "1's".
2. Per KDB 941225 D01v03r01, RMC 12.2kbps setting is used to evaluate SAR. The maximum output power and tune-up tolerance specified for production units in HSDPA / HSUPA / DC-HSDPA is  $\leq \frac{1}{4}$  dB higher than RMC 12.2Kbps or when the highest reported SAR of the RMC12.2Kbps is scaled by the ratio of specified maximum output power and tune-up tolerance of HSDPA / HSUPA / DC-HSDPA to RMC12.2Kbps and the adjusted SAR is  $\leq 1.2$  W/kg, SAR measurement is not required for HSDPA / HSUPA / DC-HSDPA, and according to the following RF output power, the output power results of the secondary modes (HSUPA, HSDPA, DC-HSDPA) are less than  $\frac{1}{4}$  dB higher than the primary modes; therefore, SAR measurement is not required for HSDPA / HSUPA / DC-HSDPA.

**LTE Note:**

1. Per KDB 941225 D05v02r05, start with the largest channel bandwidth and measure SAR for QPSK with 1 RB allocation, using the RB offset and required test channel combination with the highest maximum output power for RB offsets at the upper edge, middle and lower edge of each required test channel.
2. Per KDB 941225 D05v02r05, 50% RB allocation for QPSK SAR testing follows 1RB QPSK allocation procedure.
3. Per KDB 941225 D05v02r05, For QPSK with 100% RB allocation, SAR is not required when the highest maximum output power for 100 % RB allocation is less than the highest maximum output power in 50% and 1 RB allocations and the highest reported SAR for 1 RB and 50% RB allocation are  $\leq 0.8$  W/kg. Otherwise, SAR is measured for the highest output power channel; and if the reported SAR is  $> 1.45$  W/kg, the remaining required test channels must also be tested.
4. Per KDB 941225 D05v02r05, 16QAM output power for each RB allocation configuration is  $>$  not  $\frac{1}{2}$  dB higher than the same configuration in QPSK and the reported SAR for the QPSK configuration is  $\leq 1.45$  W/kg; Per KDB 941225 D05v02r05, 16QAM SAR testing is not required.
5. Per KDB 941225 D05v02r05, Smaller bandwidth output power for each RB allocation configuration is  $>$  not  $\frac{1}{2}$  dB higher than the same configuration in the largest supported bandwidth, and the reported SAR for the largest supported bandwidth is  $\leq 1.45$  W/kg; Per KDB 941225 D05v02r05, smaller bandwidth SAR testing is not required.
6. For LTE B12 / B5 / B4 the maximum bandwidth does not support three non-overlapping channels, per KDB 941225 D05v02r05, when a device supports overlapping channel assignment in a channel bandwidth configuration, the middle channel of the group of overlapping channels should be selected for testing.
7. LTE band 4 SAR test was covered by Band 66; according to TCB workshop, SAR test for overlapping LTE bands can be reduced if
  - a. The maximum output power, including tolerance, for the smaller band is  $\leq$  the larger band to qualify for the SAR test exclusion.
  - b. The channel bandwidth and other operating parameters for the smaller band are fully supported by the larger band.

**WLAN Note:**

1. Per KDB 248227 D01v02r02, for 2.4GHz 802.11g/n SAR testing is not required when the highest reported SAR for DSSS is adjusted by the ratio of OFDM to DSSS specified maximum output power and the adjusted SAR is  $\leq 1.2$  W/kg.
2. When the reported SAR of the test position is  $> 0.4$  W/kg, SAR is repeated for the 802.11 transmission mode configuration tested in the initial test position to measure the subsequent next closet/smallest test separation distance and maximum coupling test position on the highest maximum output power channel, until the report SAR is  $\leq 0.8$  W/kg or all required test position are tested.
3. For all positions / configurations, when the reported SAR is  $> 0.8$  W/kg, SAR is measured for these test positions / configurations on the subsequent next highest measured output power channel(s) until the reported SAR is  $\leq 1.2$  W/kg or all required channels are tested.
4. During SAR testing the WLAN transmission was verified using a spectrum analyzer.



15.1 Head SAR

<GSM SAR>

Plot No.	Band	Mode	Test Position	Power Mode	Ch.	Freq. (MHz)	Average Power (dBm)	Tune-Up Limit (dBm)	Tune-up Scaling Factor	Power Drift (dB)	Measured 1g SAR (W/kg)	Reported 1g SAR (W/kg)
	GSM850	GPRS 4 Tx slots	Right Cheek	Full	189	836.4	29.32	29.50	1.042	-0.09	0.879	0.916
	GSM850	GPRS 4 Tx slots	Right Tilted	Full	189	836.4	29.32	29.50	1.042	-0.01	0.441	0.460
	GSM850	GPRS 4 Tx slots	Left Cheek	Full	189	836.4	29.32	29.50	1.042	0.19	0.823	0.858
	GSM850	GPRS 4 Tx slots	Left Tilted	Full	189	836.4	29.32	29.50	1.042	0.07	0.498	0.519
	GSM850	GPRS 4 Tx slots	Right Cheek	Full	128	824.2	29.24	29.50	1.062	-0.02	0.757	0.804
01	GSM850	GPRS 4 Tx slots	Right Cheek	Full	251	848.8	29.24	29.50	1.062	0.03	0.893	0.948
	GSM850	GPRS 4 Tx slots	Left Cheek	Full	128	824.2	29.24	29.50	1.062	-0.11	0.795	0.844
	GSM850	GPRS 4 Tx slots	Left Cheek	Full	251	848.8	29.24	29.50	1.062	0.03	0.881	0.935
	GSM1900	GPRS 2 Tx slots	Right Cheek	Full	512	1850.2	26.89	27.50	1.151	-0.17	0.565	0.650
	GSM1900	GPRS 2 Tx slots	Right Tilted	Full	512	1850.2	26.89	27.50	1.151	-0.01	0.109	0.125
	GSM1900	GPRS 2 Tx slots	Left Cheek	Full	512	1850.2	26.89	27.50	1.151	0.01	0.415	0.478
	GSM1900	GPRS 2 Tx slots	Left Tilted	Full	512	1850.2	26.89	27.50	1.151	0.16	0.173	0.199
	GSM1900	GPRS 2 Tx slots	Right Cheek	Full	661	1880	26.88	27.50	1.153	-0.08	0.656	0.757
02	GSM1900	GPRS 2 Tx slots	Right Cheek	Full	810	1909.8	26.71	27.50	1.199	-0.04	0.662	0.794

<WCDMA SAR>

Plot No.	Band	Mode	Test Position	Power Mode	Ch.	Freq. (MHz)	Average Power (dBm)	Tune-Up Limit (dBm)	Tune-up Scaling Factor	Power Drift (dB)	Measured 1g SAR (W/kg)	Reported 1g SAR (W/kg)
	WCDMA Band V	RMC 12.2Kbps	Right Cheek	Full	4182	836.4	23.94	24.00	1.014	-0.19	0.571	0.579
	WCDMA Band V	RMC 12.2Kbps	Right Tilted	Full	4182	836.4	23.94	24.00	1.014	0.14	0.340	0.345
	WCDMA Band V	RMC 12.2Kbps	Left Cheek	Full	4182	836.4	23.94	24.00	1.014	0.18	0.548	0.556
	WCDMA Band V	RMC 12.2Kbps	Left Tilted	Full	4182	836.4	23.94	24.00	1.014	0.14	0.338	0.343
	WCDMA Band V	RMC 12.2Kbps	Right Cheek	Full	4132	826.4	23.89	24.00	1.026	0.08	0.567	0.582
03	WCDMA Band V	RMC 12.2Kbps	Right Cheek	Full	4233	846.6	23.94	24.00	1.014	0.18	0.594	0.602
	WCDMA Band IV	RMC 12.2Kbps	Right Cheek	Full	1513	1752.6	23.15	24.00	1.216	-0.09	0.663	0.806
	WCDMA Band IV	RMC 12.2Kbps	Right Tilted	Full	1513	1752.6	23.15	24.00	1.216	-0.07	0.119	0.145
	WCDMA Band IV	RMC 12.2Kbps	Left Cheek	Full	1513	1752.6	23.15	24.00	1.216	0.12	0.453	0.551
	WCDMA Band IV	RMC 12.2Kbps	Left Tilted	Full	1513	1752.6	23.15	24.00	1.216	0.03	0.176	0.214
04	WCDMA Band IV	RMC 12.2Kbps	Right Cheek	Full	1413	1732.6	23.14	24.00	1.219	0.13	0.671	0.818
	WCDMA Band IV	RMC 12.2Kbps	Right Cheek	Full	1312	1712.4	23.12	24.00	1.225	-0.01	0.639	0.783
	WCDMA Band II	RMC 12.2Kbps	Right Cheek	Full	9400	1880	23.39	24.00	1.151	0.17	0.483	0.556
	WCDMA Band II	RMC 12.2Kbps	Right Tilted	Full	9400	1880	23.39	24.00	1.151	-0.13	0.087	0.100
	WCDMA Band II	RMC 12.2Kbps	Left Cheek	Full	9400	1880	23.39	24.00	1.151	0.07	0.354	0.407
	WCDMA Band II	RMC 12.2Kbps	Left Tilted	Full	9400	1880	23.39	24.00	1.151	0.10	0.153	0.176
05	WCDMA Band II	RMC 12.2Kbps	Right Cheek	Full	9262	1852.4	23.34	24.00	1.164	0.15	0.528	0.615
	WCDMA Band II	RMC 12.2Kbps	Right Cheek	Full	9538	1907.6	23.32	24.00	1.169	-0.16	0.396	0.463



<LTE SAR>

Plot No.	Band	BW (MHz)	Modulation	RB Size	RB Offset	Test Position	Power Mode	Ch.	Freq. (MHz)	Average Power (dBm)	Tune-Up Limit (dBm)	Tune-up Scaling Factor	Power Drift (dB)	Measured 1g SAR (W/kg)	Reported 1g SAR (W/kg)
06	LTE Band 12	10M	QPSK	1	25	Right Cheek	Full	23095	707.5	23.03	24.00	1.250	-0.03	0.314	<b>0.393</b>
	LTE Band 12	10M	QPSK	25	25	Right Cheek	Full	23095	707.5	22.10	23.00	1.230	0.01	0.251	0.309
	LTE Band 12	10M	QPSK	1	25	Right Tilted	Full	23095	707.5	23.03	24.00	1.250	-0.01	0.190	0.238
	LTE Band 12	10M	QPSK	25	25	Right Tilted	Full	23095	707.5	22.10	23.00	1.230	-0.01	0.159	0.196
	LTE Band 12	10M	QPSK	1	25	Left Cheek	Full	23095	707.5	23.03	24.00	1.250	-0.07	0.263	0.329
	LTE Band 12	10M	QPSK	25	25	Left Cheek	Full	23095	707.5	22.10	23.00	1.230	-0.07	0.254	0.312
	LTE Band 12	10M	QPSK	1	25	Left Tilted	Full	23095	707.5	23.03	24.00	1.250	-0.01	0.173	0.216
	LTE Band 12	10M	QPSK	25	25	Left Tilted	Full	23095	707.5	22.10	23.00	1.230	0.02	0.166	0.204
07	LTE Band 13	10M	QPSK	1	25	Right Cheek	Full	23230	782	22.49	24.00	1.416	0.01	0.367	<b>0.520</b>
	LTE Band 13	10M	QPSK	25	12	Right Cheek	Full	23230	782	21.37	23.00	1.455	0.07	0.322	0.469
	LTE Band 13	10M	QPSK	1	25	Right Tilted	Full	23230	782	22.49	24.00	1.416	-0.06	0.233	0.330
	LTE Band 13	10M	QPSK	25	12	Right Tilted	Full	23230	782	21.37	23.00	1.455	-0.10	0.213	0.310
	LTE Band 13	10M	QPSK	1	25	Left Cheek	Full	23230	782	22.49	24.00	1.416	0.02	0.345	0.488
	LTE Band 13	10M	QPSK	25	12	Left Cheek	Full	23230	782	21.37	23.00	1.455	-0.01	0.278	0.405
	LTE Band 13	10M	QPSK	1	25	Left Tilted	Full	23230	782	22.49	24.00	1.416	0.16	0.232	0.328
	LTE Band 13	10M	QPSK	25	12	Left Tilted	Full	23230	782	21.37	23.00	1.455	0.03	0.190	0.277
08	LTE Band 5	10M	QPSK	1	25	Right Cheek	Full	20525	836.5	22.94	24.00	1.276	-0.03	0.523	<b>0.668</b>
	LTE Band 5	10M	QPSK	25	0	Right Cheek	Full	20525	836.5	22.26	23.00	1.186	0.18	0.437	0.518
	LTE Band 5	10M	QPSK	1	25	Right Tilted	Full	20525	836.5	22.94	24.00	1.276	-0.04	0.276	0.352
	LTE Band 5	10M	QPSK	25	0	Right Tilted	Full	20525	836.5	22.26	23.00	1.186	0.14	0.237	0.281
	LTE Band 5	10M	QPSK	1	25	Left Cheek	Full	20525	836.5	22.94	24.00	1.276	0.04	0.494	0.631
	LTE Band 5	10M	QPSK	25	0	Left Cheek	Full	20525	836.5	22.26	23.00	1.186	0.02	0.419	0.497
	LTE Band 5	10M	QPSK	1	25	Left Tilted	Full	20525	836.5	22.94	24.00	1.276	0.15	0.302	0.385
	LTE Band 5	10M	QPSK	25	0	Left Tilted	Full	20525	836.5	22.26	23.00	1.186	-0.14	0.303	0.359
	LTE Band 66	20M	QPSK	1	49	Right Cheek	Full	132322	1745	22.85	23.50	1.161	0.18	0.601	0.698
09	LTE Band 66	20M	QPSK	1	49	Right Cheek	Full	132072	1720	22.76	23.50	1.186	0.05	0.622	<b>0.738</b>
	LTE Band 66	20M	QPSK	1	49	Right Cheek	Full	132572	1770	22.76	23.50	1.186	0.06	0.615	0.729
	LTE Band 66	20M	QPSK	50	0	Right Cheek	Full	132322	1745	21.88	22.50	1.153	0.05	0.588	0.678
	LTE Band 66	20M	QPSK	1	0	Right Tilted	Full	132322	1745	22.85	23.50	1.161	0.03	0.118	0.137
	LTE Band 66	20M	QPSK	50	0	Right Tilted	Full	132322	1745	21.88	22.50	1.153	-0.13	0.111	0.128
	LTE Band 66	20M	QPSK	1	0	Left Cheek	Full	132322	1745	22.85	23.50	1.161	0.05	0.442	0.513
	LTE Band 66	20M	QPSK	50	0	Left Cheek	Full	132322	1745	21.88	22.50	1.153	0.08	0.393	0.453
	LTE Band 66	20M	QPSK	1	0	Left Tilted	Full	132322	1745	22.85	23.50	1.161	0.05	0.229	0.266
	LTE Band 66	20M	QPSK	50	0	Left Tilted	Full	132322	1745	21.88	22.50	1.153	0.15	0.195	0.225



Plot No.	Band	BW (MHz)	Modulation	RB Size	RB Offset	Test Position	Power Mode	Ch.	Freq. (MHz)	Average Power (dBm)	Tune-Up Limit (dBm)	Tune-up Scaling Factor	Power Drift (dB)	Measured 1g SAR (W/kg)	Reported 1g SAR (W/kg)
	LTE Band 2	20M	QPSK	1	49	Right Cheek	Full	18900	1880	22.70	24.00	1.349	0.09	0.371	0.500
10	LTE Band 2	20M	QPSK	1	49	Right Cheek	Full	18700	1860	22.62	24.00	1.374	-0.04	0.490	<b>0.673</b>
	LTE Band 2	20M	QPSK	1	49	Right Cheek	Full	19100	1900	22.65	24.00	1.365	-0.10	0.358	0.489
	LTE Band 2	20M	QPSK	50	24	Right Cheek	Full	19100	1900	21.71	23.00	1.346	0.01	0.315	0.424
	LTE Band 2	20M	QPSK	1	49	Right Tilted	Full	18900	1880	22.70	24.00	1.349	-0.16	0.074	0.099
	LTE Band 2	20M	QPSK	50	24	Right Tilted	Full	19100	1900	21.71	23.00	1.346	0.03	0.070	0.094
	LTE Band 2	20M	QPSK	1	49	Left Cheek	Full	18900	1880	22.70	24.00	1.349	-0.08	0.273	0.368
	LTE Band 2	20M	QPSK	50	24	Left Cheek	Full	19100	1900	21.71	23.00	1.346	0.08	0.222	0.299
	LTE Band 2	20M	QPSK	1	49	Left Tilted	Full	18900	1880	22.70	24.00	1.349	-0.08	0.129	0.174
	LTE Band 2	20M	QPSK	50	24	Left Tilted	Full	19100	1900	21.71	23.00	1.346	0.06	0.121	0.163
	LTE Band 7	20M	QPSK	1	49	Right Cheek	Full	20850	2510	23.22	24.00	1.197	-0.04	0.191	0.229
	LTE Band 7	20M	QPSK	50	50	Right Cheek	Full	20850	2510	22.04	23.00	1.247	-0.09	0.169	0.211
	LTE Band 7	20M	QPSK	1	49	Right Tilted	Full	20850	2510	23.22	24.00	1.197	-0.05	0.098	0.117
	LTE Band 7	20M	QPSK	50	50	Right Tilted	Full	20850	2510	22.04	23.00	1.247	0.19	0.079	0.099
11	LTE Band 7	20M	QPSK	1	49	Left Cheek	Full	20850	2510	23.22	24.00	1.197	0.02	0.431	<b>0.516</b>
	LTE Band 7	20M	QPSK	1	49	Left Cheek	Full	21100	2535	23.14	24.00	1.219	-0.03	0.390	0.475
	LTE Band 7	20M	QPSK	1	49	Left Cheek	Full	21350	2560	23.16	24.00	1.213	0.14	0.364	0.442
	LTE Band 7	20M	QPSK	50	50	Left Cheek	Full	20850	2510	22.04	23.00	1.247	0.05	0.316	0.394
	LTE Band 7	20M	QPSK	1	49	Left Tilted	Full	20850	2510	23.22	24.00	1.197	0.03	0.079	0.094
	LTE Band 7	20M	QPSK	50	50	Left Tilted	Full	20850	2510	22.04	23.00	1.247	0.02	0.064	0.080

<WLAN SAR>

Plot No.	Band	Mode	Test Position	Ch.	Freq. (MHz)	Average Power (dBm)	Tune-Up Limit (dBm)	Tune-up Scaling Factor	Duty Cycle %	Duty Cycle Scaling Factor	Power Drift (dB)	Measured 1g SAR (W/kg)	Reported 1g SAR (W/kg)
	WLAN2.4GHz	802.11b 1Mbps	Right Cheek	6	2437	16.32	16.50	1.042	100	1.000	-0.03	0.371	0.387
	WLAN2.4GHz	802.11b 1Mbps	Right Tilted	6	2437	16.32	16.50	1.042	100	1.000	-0.02	0.314	0.327
	WLAN2.4GHz	802.11b 1Mbps	Left Cheek	6	2437	16.32	16.50	1.042	100	1.000	0.08	0.957	0.997
	WLAN2.4GHz	802.11b 1Mbps	Left Cheek	11	2462	15.96	16.50	1.132	100	1.000	-0.10	0.959	1.086
12	WLAN2.4GHz	802.11b 1Mbps	Left Cheek	1	2412	15.97	16.50	1.130	100	1.000	0.03	0.996	<b>1.125</b>
	WLAN2.4GHz	802.11b 1Mbps	Left Tilted	6	2437	16.32	16.50	1.042	100	1.000	0.03	0.601	0.626

<Bluetooth SAR>

Plot No.	Band	Mode	Test Position	Ch.	Freq. (MHz)	Average Power (dBm)	Tune-Up Limit (dBm)	Tune-up Scaling Factor	Duty Cycle %	Duty Cycle Scaling Factor	Power Drift (dB)	Measured 1g SAR (W/kg)	Reported 1g SAR (W/kg)
	Bluetooth	1Mbps	Right Cheek	39	2441	7.35	8.00	1.161	76.86	1.084	0.07	0.020	0.026
	Bluetooth	1Mbps	Right Tilted	39	2441	7.35	8.00	1.161	76.86	1.084	-0.08	0.019	0.024
	Bluetooth	1Mbps	Left Cheek	39	2441	7.35	8.00	1.161	76.86	1.084	0.06	0.062	0.078
	Bluetooth	1Mbps	Left Tilted	39	2441	7.35	8.00	1.161	76.86	1.084	0.13	0.040	0.050
13	Bluetooth	1Mbps	Left Cheek	0	2402	6.31	8.00	1.475	76.86	1.084	0.01	0.066	<b>0.106</b>
	Bluetooth	1Mbps	Left Cheek	78	2480	7.21	8.00	1.199	76.86	1.084	0.05	0.072	0.093



15.2 Hotspot SAR

<GSM SAR>

Plot No.	Band	Mode	Test Position	Gap (mm)	Power Mode	Ch.	Freq. (MHz)	Average Power (dBm)	Tune-Up Limit (dBm)	Tune-up Scaling Factor	Power Drift (dB)	Measured 1g SAR (W/kg)	Reported 1g SAR (W/kg)
	GSM850	GPRS 4 Tx slots	Front	10	Full	189	836.4	29.32	29.50	1.042	0.02	0.563	0.587
	GSM850	GPRS 4 Tx slots	Back	10	Full	189	836.4	29.32	29.50	1.042	0.07	0.672	0.700
	GSM850	GPRS 4 Tx slots	Back	10	Full	128	824.2	29.24	29.50	1.062	0.00	0.758	0.805
14	GSM850	GPRS 4 Tx slots	Back	10	Full	251	848.8	29.24	29.50	1.062	0.12	0.902	0.958
	GSM850	GPRS 4 Tx slots	Left Side	10	Full	189	836.4	29.32	29.50	1.042	0.02	0.316	0.329
	GSM850	GPRS 4 Tx slots	Right Side	10	Full	189	836.4	29.32	29.50	1.042	0.03	0.664	0.692
	GSM850	GPRS 4 Tx slots	Bottom Side	10	Full	189	836.4	29.32	29.50	1.042	0.01	0.257	0.268
	GSM1900	GPRS 2 Tx slots	Front	10	Full	512	1850.2	26.89	27.50	1.151	0.02	0.459	0.528
	GSM1900	GPRS 2 Tx slots	Back	10	Full	512	1850.2	26.89	27.50	1.151	0.05	0.641	0.738
	GSM1900	GPRS 2 Tx slots	Left Side	10	Full	512	1850.2	26.89	27.50	1.151	0.01	0.109	0.125
	GSM1900	GPRS 2 Tx slots	Right Side	10	Full	512	1850.2	26.89	27.50	1.151	0.02	0.103	0.119
	GSM1900	GPRS 2 Tx slots	Bottom Side	10	Full	512	1850.2	26.89	27.50	1.151	-0.07	0.818	0.941
	GSM1900	GPRS 2 Tx slots	Bottom Side	10	Full	661	1880	26.88	27.50	1.153	0.11	0.665	0.767
15	GSM1900	GPRS 2 Tx slots	Bottom Side	10	Full	810	1909.8	26.71	27.50	1.199	0.10	0.908	1.089

<WCDMA SAR>

Plot No.	Band	Mode	Test Position	Gap (mm)	Power Mode	Ch.	Freq. (MHz)	Average Power (dBm)	Tune-Up Limit (dBm)	Tune-up Scaling Factor	Power Drift (dB)	Measured 1g SAR (W/kg)	Reported 1g SAR (W/kg)
	WCDMA Band V	RMC 12.2Kbps	Front	10	Full	4182	836.4	23.94	24.00	1.014	-0.08	0.573	0.581
16	WCDMA Band V	RMC 12.2Kbps	Back	10	Full	4182	836.4	23.94	24.00	1.014	0.06	0.675	0.684
	WCDMA Band V	RMC 12.2Kbps	Back	10	Full	4132	826.4	23.89	24.00	1.026	0.03	0.517	0.530
	WCDMA Band V	RMC 12.2Kbps	Back	10	Full	4233	846.6	23.94	24.00	1.014	0.05	0.649	0.658
	WCDMA Band V	RMC 12.2Kbps	Left Side	10	Full	4182	836.4	23.94	24.00	1.014	0.07	0.409	0.415
	WCDMA Band V	RMC 12.2Kbps	Right Side	10	Full	4182	836.4	23.94	24.00	1.014	0.10	0.542	0.550
	WCDMA Band V	RMC 12.2Kbps	Bottom Side	10	Full	4182	836.4	23.94	24.00	1.014	0.02	0.167	0.169
	WCDMA Band IV	RMC 12.2Kbps	Front	10	Full	1513	1752.6	23.15	24.00	1.216	-0.10	0.756	0.919
	WCDMA Band IV	RMC 12.2Kbps	Front	10	Full	1413	1732.6	23.14	24.00	1.219	-0.06	0.663	0.808
	WCDMA Band IV	RMC 12.2Kbps	Front	10	Full	1312	1712.4	23.12	24.00	1.225	-0.15	0.674	0.825
	WCDMA Band IV	RMC 12.2Kbps	Back	10	Full	1513	1752.6	23.15	24.00	1.216	-0.05	0.882	1.073
	WCDMA Band IV	RMC 12.2Kbps	Back	10	Full	1413	1732.6	23.14	24.00	1.219	-0.05	0.865	1.054
	WCDMA Band IV	RMC 12.2Kbps	Back	10	Full	1312	1712.4	23.12	24.00	1.225	-0.02	0.850	1.041
	WCDMA Band IV	RMC 12.2Kbps	Left Side	10	Full	1513	1752.6	23.15	24.00	1.216	0.02	0.196	0.238
	WCDMA Band IV	RMC 12.2Kbps	Right Side	10	Full	1513	1752.6	23.15	24.00	1.216	-0.03	0.184	0.224
17	WCDMA Band IV	RMC 12.2Kbps	Bottom Side	10	Full	1513	1752.6	23.15	24.00	1.216	-0.14	0.902	1.097
	WCDMA Band IV	RMC 12.2Kbps	Bottom Side	10	Full	1413	1732.6	23.14	24.00	1.219	0.15	0.897	1.093
	WCDMA Band IV	RMC 12.2Kbps	Bottom Side	10	Full	1312	1712.4	23.12	24.00	1.225	0.01	0.854	1.046
	WCDMA Band II	RMC 12.2Kbps	Front	10	Reduced	9400	1880	22.32	23.00	1.169	0.02	0.408	0.477
	WCDMA Band II	RMC 12.2Kbps	Back	10	Reduced	9400	1880	22.32	23.00	1.169	0.02	0.489	0.572
	WCDMA Band II	RMC 12.2Kbps	Left Side	10	Reduced	9400	1880	22.32	23.00	1.169	0.14	0.069	0.080
	WCDMA Band II	RMC 12.2Kbps	Right Side	10	Reduced	9400	1880	22.32	23.00	1.169	0.18	0.094	0.110
18	WCDMA Band II	RMC 12.2Kbps	Bottom Side	10	Reduced	9400	1880	22.32	23.00	1.169	0.05	0.652	0.763
	WCDMA Band II	RMC 12.2Kbps	Bottom Side	10	Reduced	9262	1852.4	22.31	23.00	1.172	0.02	0.628	0.736
	WCDMA Band II	RMC 12.2Kbps	Bottom Side	10	Reduced	9538	1907.6	22.29	23.00	1.178	0.04	0.584	0.688





<LTE SAR>

Plot No.	Band	BW (MHz)	Modulation	RB Size	RB Offset	Test Position	Gap (mm)	Power Mode	Ch.	Freq. (MHz)	Average Power (dBm)	Tune-Up Limit (dBm)	Tune-up Scaling Factor	Power Drift (dB)	Measured 1g SAR (W/kg)	Reported 1g SAR (W/kg)
	LTE Band 12	10M	QPSK	1	25	Front	10	Full	23095	707.5	23.03	24.00	1.250	-0.07	0.295	0.369
	LTE Band 12	10M	QPSK	25	25	Front	10	Full	23095	707.5	22.10	23.00	1.230	-0.06	0.245	0.301
19	LTE Band 12	10M	QPSK	1	25	Back	10	Full	23095	707.5	23.03	24.00	1.250	0.03	0.411	0.514
	LTE Band 12	10M	QPSK	25	25	Back	10	Full	23095	707.5	22.10	23.00	1.230	-0.01	0.337	0.415
	LTE Band 12	10M	QPSK	1	25	Left Side	10	Full	23095	707.5	23.03	24.00	1.250	0.07	0.202	0.253
	LTE Band 12	10M	QPSK	25	25	Left Side	10	Full	23095	707.5	22.10	23.00	1.230	0.02	0.171	0.210
	LTE Band 12	10M	QPSK	1	25	Right Side	10	Full	23095	707.5	23.03	24.00	1.250	-0.04	0.268	0.335
	LTE Band 12	10M	QPSK	25	25	Right Side	10	Full	23095	707.5	22.10	23.00	1.230	0.06	0.214	0.263
	LTE Band 12	10M	QPSK	1	25	Bottom Side	10	Full	23095	707.5	23.03	24.00	1.250	-0.14	0.094	0.118
	LTE Band 12	10M	QPSK	25	25	Bottom Side	10	Full	23095	707.5	22.10	23.00	1.230	0.08	0.072	0.088
	LTE Band 13	10M	QPSK	1	25	Front	10	Full	23230	782	22.49	24.00	1.416	-0.05	0.467	0.661
	LTE Band 13	10M	QPSK	25	12	Front	10	Full	23230	782	21.37	23.00	1.455	-0.03	0.378	0.550
20	LTE Band 13	10M	QPSK	1	25	Back	10	Full	23230	782	22.49	24.00	1.416	-0.09	0.611	0.865
	LTE Band 13	10M	QPSK	25	12	Back	10	Full	23230	782	21.37	23.00	1.455	-0.10	0.502	0.731
	LTE Band 13	10M	QPSK	50	0	Back	10	Full	23230	782	21.32	23.00	1.472	0.09	0.551	0.811
	LTE Band 13	10M	QPSK	1	25	Left Side	10	Full	23230	782	22.49	24.00	1.416	0.07	0.383	0.542
	LTE Band 13	10M	QPSK	25	12	Left Side	10	Full	23230	782	21.37	23.00	1.455	0.05	0.307	0.447
	LTE Band 13	10M	QPSK	1	25	Right Side	10	Full	23230	782	22.49	24.00	1.416	0.03	0.537	0.760
	LTE Band 13	10M	QPSK	25	12	Right Side	10	Full	23230	782	21.37	23.00	1.455	0.03	0.434	0.632
	LTE Band 13	10M	QPSK	1	25	Bottom Side	10	Full	23230	782	22.49	24.00	1.416	0.03	0.105	0.149
	LTE Band 13	10M	QPSK	25	12	Bottom Side	10	Full	23230	782	21.37	23.00	1.455	0.01	0.084	0.123
	LTE Band 5	10M	QPSK	1	25	Front	10	Full	20525	836.5	22.94	24.00	1.276	0.01	0.580	0.740
	LTE Band 5	10M	QPSK	25	0	Front	10	Full	20525	836.5	22.26	23.00	1.186	0.01	0.463	0.549
21	LTE Band 5	10M	QPSK	1	25	Back	10	Full	20525	836.5	22.94	24.00	1.276	-0.04	0.710	0.906
	LTE Band 5	10M	QPSK	25	0	Back	10	Full	20525	836.5	22.26	23.00	1.186	-0.03	0.562	0.666
	LTE Band 5	10M	QPSK	50	0	Back	10	Full	20525	836.5	22.11	23.00	1.227	-0.11	0.543	0.666
	LTE Band 5	10M	QPSK	1	25	Left Side	10	Full	20525	836.5	22.94	24.00	1.276	0.14	0.387	0.494
	LTE Band 5	10M	QPSK	25	0	Left Side	10	Full	20525	836.5	22.26	23.00	1.186	0.05	0.316	0.375
	LTE Band 5	10M	QPSK	1	25	Right Side	10	Full	20525	836.5	22.94	24.00	1.276	0.03	0.528	0.674
	LTE Band 5	10M	QPSK	25	0	Right Side	10	Full	20525	836.5	22.26	23.00	1.186	0.03	0.432	0.512
	LTE Band 5	10M	QPSK	1	25	Bottom Side	10	Full	20525	836.5	22.94	24.00	1.276	0.04	0.162	0.207
	LTE Band 5	10M	QPSK	25	0	Bottom Side	10	Full	20525	836.5	22.26	23.00	1.186	0.05	0.124	0.147
	LTE Band 66	20M	QPSK	1	49	Front	10	Full	132322	1745	22.85	23.50	1.161	-0.03	0.597	0.693
	LTE Band 66	20M	QPSK	50	0	Front	10	Full	132322	1745	21.88	22.50	1.153	-0.03	0.489	0.564
	LTE Band 66	20M	QPSK	1	49	Back	10	Full	132322	1745	22.85	23.50	1.161	-0.07	0.644	0.748
	LTE Band 66	20M	QPSK	50	0	Back	10	Full	132322	1745	21.88	22.50	1.153	-0.03	0.521	0.601
	LTE Band 66	20M	QPSK	1	49	Left Side	10	Full	132322	1745	22.85	23.50	1.161	-0.13	0.187	0.217
	LTE Band 66	20M	QPSK	50	0	Left Side	10	Full	132322	1745	21.88	22.50	1.153	-0.06	0.154	0.178
	LTE Band 66	20M	QPSK	1	49	Right Side	10	Full	132322	1745	22.85	23.50	1.161	-0.08	0.180	0.209
	LTE Band 66	20M	QPSK	50	0	Right Side	10	Full	132322	1745	21.88	22.50	1.153	-0.01	0.141	0.163
	LTE Band 66	20M	QPSK	1	49	Bottom Side	10	Full	132322	1745	22.85	23.50	1.161	-0.09	0.844	0.980
	LTE Band 66	20M	QPSK	1	49	Bottom Side	10	Full	132072	1720	22.76	23.50	1.186	0.00	0.788	0.934
22	LTE Band 66	20M	QPSK	1	49	Bottom Side	10	Full	132572	1770	22.76	23.50	1.186	-0.01	0.944	1.119
	LTE Band 66	20M	QPSK	50	0	Bottom Side	10	Full	132322	1745	21.88	22.50	1.153	-0.08	0.674	0.777
	LTE Band 66	20M	QPSK	100	0	Bottom Side	10	Full	132322	1745	21.78	22.50	1.180	-0.06	0.586	0.692



Plot No.	Band	BW (MHz)	Modulation	RB Size	RB Offset	Test Position	Gap (mm)	Power Mode	Ch.	Freq. (MHz)	Average Power (dBm)	Tune-Up Limit (dBm)	Tune-up Scaling Factor	Power Drift (dB)	Measured 1g SAR (W/kg)	Reported 1g SAR (W/kg)
	LTE Band 2	20M	QPSK	1	49	Front	10	Reduced	18900	1880	21.84	23.00	1.306	-0.01	0.350	0.457
	LTE Band 2	20M	QPSK	50	24	Front	10	Reduced	19100	1900	21.80	23.00	1.318	0.08	0.343	0.452
	LTE Band 2	20M	QPSK	1	49	Back	10	Reduced	18900	1880	21.84	23.00	1.306	0.06	0.433	0.566
	LTE Band 2	20M	QPSK	50	24	Back	10	Reduced	19100	1900	21.80	23.00	1.318	0.01	0.409	0.539
	LTE Band 2	20M	QPSK	1	49	Left Side	10	Reduced	18900	1880	21.84	23.00	1.306	-0.07	0.061	0.080
	LTE Band 2	20M	QPSK	50	24	Left Side	10	Reduced	19100	1900	21.80	23.00	1.318	-0.09	0.054	0.072
	LTE Band 2	20M	QPSK	1	49	Right Side	10	Reduced	18900	1880	21.84	23.00	1.306	-0.07	0.078	0.101
	LTE Band 2	20M	QPSK	50	24	Right Side	10	Reduced	19100	1900	21.80	23.00	1.318	-0.11	0.075	0.098
	LTE Band 2	20M	QPSK	1	49	Bottom Side	10	Reduced	18900	1880	21.84	23.00	1.306	-0.05	0.568	0.742
23	LTE Band 2	20M	QPSK	1	49	Bottom Side	10	Reduced	18700	1860	21.74	23.00	1.337	-0.01	0.584	<b>0.781</b>
	LTE Band 2	20M	QPSK	1	49	Bottom Side	10	Reduced	19100	1900	21.82	23.00	1.312	-0.17	0.554	0.727
	LTE Band 2	20M	QPSK	50	24	Bottom Side	10	Reduced	19100	1900	21.80	23.00	1.318	-0.17	0.560	0.738
	LTE Band 7	20M	QPSK	1	49	Front	10	Reduced	20850	2510	20.62	21.00	1.091	-0.05	0.309	0.337
	LTE Band 7	20M	QPSK	50	50	Front	10	Reduced	20850	2510	20.60	21.00	1.096	-0.09	0.354	0.388
	LTE Band 7	20M	QPSK	1	49	Back	10	Reduced	20850	2510	20.62	21.00	1.091	-0.01	0.755	0.824
	LTE Band 7	20M	QPSK	1	49	Back	10	Reduced	21100	2535	20.59	21.00	1.099	0.08	0.842	0.925
	LTE Band 7	20M	QPSK	1	49	Back	10	Reduced	21350	2560	20.55	21.00	1.109	0.07	0.766	0.850
	LTE Band 7	20M	QPSK	50	50	Back	10	Reduced	20850	2510	20.60	21.00	1.096	0.02	0.734	0.805
	LTE Band 7	20M	QPSK	50	50	Back	10	Reduced	21100	2535	20.60	21.00	1.096	0.06	0.754	0.827
	LTE Band 7	20M	QPSK	50	50	Back	10	Reduced	21350	2560	20.58	21.00	1.102	0.07	0.747	0.823
	LTE Band 7	20M	QPSK	100	0	Back	10	Reduced	20850	2510	20.59	21.00	1.099	0.01	0.722	0.793
	LTE Band 7	20M	QPSK	1	49	Left Side	10	Reduced	20850	2510	20.62	21.00	1.091	0.07	0.118	0.129
	LTE Band 7	20M	QPSK	50	50	Left Side	10	Reduced	20850	2510	20.60	21.00	1.096	0.13	0.121	0.133
	LTE Band 7	20M	QPSK	1	49	Right Side	10	Reduced	20850	2510	20.62	21.00	1.091	0.13	0.035	0.039
	LTE Band 7	20M	QPSK	50	50	Right Side	10	Reduced	20850	2510	20.60	21.00	1.096	0.01	0.037	0.040
	LTE Band 7	20M	QPSK	1	49	Bottom Side	10	Reduced	20850	2510	20.62	21.00	1.091	0.01	0.878	0.958
	LTE Band 7	20M	QPSK	1	49	Bottom Side	10	Reduced	21100	2535	20.59	21.00	1.099	0.01	0.953	1.047
24	LTE Band 7	20M	QPSK	1	49	Bottom Side	10	Reduced	21350	2560	20.55	21.00	1.109	-0.01	1.040	<b>1.154</b>
	LTE Band 7	20M	QPSK	50	50	Bottom Side	10	Reduced	20850	2510	20.60	21.00	1.096	0.03	0.862	0.945
	LTE Band 7	20M	QPSK	50	50	Bottom Side	10	Reduced	21100	2535	20.60	21.00	1.096	-0.02	0.903	0.990
	LTE Band 7	20M	QPSK	50	50	Bottom Side	10	Reduced	21350	2560	20.58	21.00	1.102	0.08	1.030	1.135
	LTE Band 7	20M	QPSK	100	0	Bottom Side	10	Reduced	20850	2510	20.59	21.00	1.099	0.18	0.999	1.098

<WLAN SAR>

Plot No.	Band	Mode	Test Position	Gap (mm)	Ch.	Freq. (MHz)	Average Power (dBm)	Tune-Up Limit (dBm)	Tune-up Scaling Factor	Duty Cycle %	Duty Cycle Scaling Factor	Power Drift (dB)	Measured 1g SAR (W/kg)	Reported 1g SAR (W/kg)
	WLAN2.4GHz	802.11b 1Mbps	Front	10	6	2437	16.32	16.50	1.042	100	1.000	0.01	0.167	0.174
25	WLAN2.4GHz	802.11b 1Mbps	Back	10	6	2437	16.32	16.50	1.042	100	1.000	0.06	0.182	<b>0.190</b>
	WLAN2.4GHz	802.11b 1Mbps	Back	10	11	2462	15.96	16.50	1.132	100	1.000	-0.17	0.151	0.171
	WLAN2.4GHz	802.11b 1Mbps	Back	10	1	2412	15.97	16.50	1.130	100	1.000	0.15	0.144	0.163
	WLAN2.4GHz	802.11b 1Mbps	Right Side	10	6	2437	16.32	16.50	1.042	100	1.000	0.06	0.095	0.099
	WLAN2.4GHz	802.11b 1Mbps	Top Side	10	6	2437	16.32	16.50	1.042	100	1.000	0.11	0.158	0.165



**15.3 Body Worn Accessory SAR**

**<GSM SAR>**

Plot No.	Band	Mode	Test Position	Gap (mm)	Power Mode	Ch.	Freq. (MHz)	Average Power (dBm)	Tune-Up Limit (dBm)	Tune-up Scaling Factor	Power Drift (dB)	Measured 1g SAR (W/kg)	Reported 1g SAR (W/kg)
	GSM850	GPRS 4 Tx slots	Front	15	Full	189	836.4	29.32	29.50	1.042	-0.03	0.559	0.583
	GSM850	GPRS 4 Tx slots	Back	15	Full	189	836.4	29.32	29.50	1.042	0.06	0.578	0.602
	GSM850	GPRS 4 Tx slots	Back	15	Full	128	824.2	29.24	29.50	1.062	-0.02	0.654	0.694
26	GSM850	GPRS 4 Tx slots	Back	15	Full	251	848.8	29.24	29.50	1.062	-0.05	0.707	<b>0.751</b>
	GSM1900	GPRS 2 Tx slots	Front	15	Full	512	1850.2	26.89	27.50	1.151	0.01	0.286	0.329
	GSM1900	GPRS 2 Tx slots	Back	15	Full	512	1850.2	26.89	27.50	1.151	0.03	0.216	0.249
	GSM1900	GPRS 2 Tx slots	Front	15	Full	661	1880	26.88	27.50	1.153	0.03	0.306	0.353
27	GSM1900	GPRS 2 Tx slots	Front	15	Full	810	1909.8	26.71	27.50	1.199	0.03	0.335	<b>0.402</b>

**<WCDMA SAR>**

Plot No.	Band	Mode	Test Position	Gap (mm)	Power Mode	Ch.	Freq. (MHz)	Average Power (dBm)	Tune-Up Limit (dBm)	Tune-up Scaling Factor	Power Drift (dB)	Measured 1g SAR (W/kg)	Reported 1g SAR (W/kg)
	WCDMA Band V	RMC 12.2Kbps	Front	15	Full	4182	836.4	23.94	24.00	1.014	0.04	0.533	0.540
	WCDMA Band V	RMC 12.2Kbps	Back	15	Full	4182	836.4	23.94	24.00	1.014	-0.09	0.566	0.574
28	WCDMA Band V	RMC 12.2Kbps	Back	15	Full	4132	826.4	23.89	24.00	1.026	0.07	0.619	<b>0.635</b>
	WCDMA Band V	RMC 12.2Kbps	Back	15	Full	4233	846.6	23.94	24.00	1.014	0.02	0.490	0.497
	WCDMA Band IV	RMC 12.2Kbps	Front	15	Full	1513	1752.6	23.15	24.00	1.216	0.02	0.382	0.465
	WCDMA Band IV	RMC 12.2Kbps	Back	15	Full	1513	1752.6	23.15	24.00	1.216	0.08	0.409	0.497
	WCDMA Band IV	RMC 12.2Kbps	Back	15	Full	1413	1732.6	23.14	24.00	1.219	0.12	0.452	0.551
29	WCDMA Band IV	RMC 12.2Kbps	Back	15	Full	1312	1712.4	23.12	24.00	1.225	0.12	0.483	<b>0.591</b>
30	WCDMA Band II	RMC 12.2Kbps	Front	15	Full	9400	1880	23.39	24.00	1.151	-0.08	0.366	<b>0.421</b>
	WCDMA Band II	RMC 12.2Kbps	Back	15	Full	9400	1880	23.39	24.00	1.151	-0.08	0.342	0.394
	WCDMA Band II	RMC 12.2Kbps	Front	15	Full	9262	1852.4	23.34	24.00	1.164	-0.15	0.354	0.412
	WCDMA Band II	RMC 12.2Kbps	Front	15	Full	9538	1907.6	23.32	24.00	1.169	0.14	0.324	0.379



<LTE SAR>

Plot No.	Band	BW (MHz)	Modulation	RB Size	RB Offset	Test Position	Gap (mm)	Power Mode	Ch.	Freq. (MHz)	Average Power (dBm)	Tune-Up Limit (dBm)	Tune-up Scaling Factor	Power Drift (dB)	Measured 1g SAR (W/kg)	Reported 1g SAR (W/kg)
	LTE Band 12	10M	QPSK	1	25	Front	15	Full	23095	707.5	23.03	24.00	1.250	0.06	0.245	0.306
	LTE Band 12	10M	QPSK	25	25	Front	15	Full	23095	707.5	22.10	23.00	1.230	0.03	0.188	0.231
31	LTE Band 12	10M	QPSK	1	25	Back	15	Full	23095	707.5	23.03	24.00	1.250	-0.01	0.324	0.405
	LTE Band 12	10M	QPSK	25	25	Back	15	Full	23095	707.5	22.10	23.00	1.230	-0.06	0.243	0.299
	LTE Band 13	10M	QPSK	1	25	Front	15	Full	23230	782	22.49	24.00	1.416	0.09	0.442	0.626
	LTE Band 13	10M	QPSK	25	12	Front	15	Full	23230	782	21.37	23.00	1.455	-0.06	0.362	0.527
32	LTE Band 13	10M	QPSK	1	25	Back	15	Full	23230	782	22.49	24.00	1.416	0.01	0.539	0.763
	LTE Band 13	10M	QPSK	25	12	Back	15	Full	23230	782	21.37	23.00	1.455	0.01	0.436	0.635
	LTE Band 5	10M	QPSK	1	25	Front	15	Full	20525	836.5	22.94	24.00	1.276	-0.03	0.530	0.677
	LTE Band 5	10M	QPSK	25	0	Front	15	Full	20525	836.5	22.26	23.00	1.186	0.05	0.427	0.506
33	LTE Band 5	10M	QPSK	1	25	Back	15	Full	20525	836.5	22.94	24.00	1.276	0.02	0.568	0.725
	LTE Band 5	10M	QPSK	25	0	Back	15	Full	20525	836.5	22.26	23.00	1.186	0.04	0.463	0.549
	LTE Band 66	20M	QPSK	1	49	Front	15	Full	132322	1745	22.85	23.50	1.161	-0.02	0.389	0.452
	LTE Band 66	20M	QPSK	50	0	Front	15	Full	132322	1745	21.88	22.50	1.153	0.02	0.317	0.366
	LTE Band 66	20M	QPSK	1	49	Back	15	Full	132322	1745	22.85	23.50	1.161	-0.06	0.423	0.491
34	LTE Band 66	20M	QPSK	1	49	Back	15	Full	132072	1720	22.76	23.50	1.186	0.11	0.483	0.573
	LTE Band 66	20M	QPSK	1	49	Back	15	Full	132572	1770	22.76	23.50	1.186	0.09	0.374	0.443
	LTE Band 66	20M	QPSK	50	0	Back	15	Full	132322	1745	21.88	22.50	1.153	-0.04	0.351	0.405
	LTE Band 2	20M	QPSK	1	49	Front	15	Full	18900	1880	22.70	24.00	1.349	-0.03	0.308	0.415
	LTE Band 2	20M	QPSK	50	24	Front	15	Full	19100	1900	21.71	23.00	1.346	0.07	0.232	0.312
35	LTE Band 2	20M	QPSK	1	49	Back	15	Full	18900	1880	22.70	24.00	1.349	0.16	0.320	0.432
	LTE Band 2	20M	QPSK	1	49	Back	15	Full	18700	1860	22.62	24.00	1.374	-0.15	0.305	0.419
	LTE Band 2	20M	QPSK	1	49	Back	15	Full	19100	1900	22.65	24.00	1.365	-0.01	0.302	0.412
	LTE Band 2	20M	QPSK	50	24	Back	15	Full	19100	1900	21.71	23.00	1.346	0.15	0.268	0.361
	LTE Band 7	20M	QPSK	1	49	Front	15	Full	20850	2510	23.22	24.00	1.197	-0.04	0.326	0.390
	LTE Band 7	20M	QPSK	50	50	Front	15	Full	20850	2510	22.04	23.00	1.247	0.09	0.260	0.324
	LTE Band 7	20M	QPSK	1	49	Back	15	Full	20850	2510	23.22	24.00	1.197	-0.08	0.785	0.939
	LTE Band 7	20M	QPSK	1	49	Back	15	Full	21100	2535	23.14	24.00	1.219	-0.08	0.837	1.020
36	LTE Band 7	20M	QPSK	1	49	Back	15	Full	21350	2560	23.16	24.00	1.213	-0.12	0.871	1.057
	LTE Band 7	20M	QPSK	50	50	Back	15	Full	20850	2510	22.04	23.00	1.247	-0.19	0.624	0.778
	LTE Band 7	20M	QPSK	100	0	Back	15	Full	20850	2510	21.99	23.00	1.262	0.01	0.600	0.757

<WLAN SAR>

Plot No.	Band	Mode	Test Position	Gap (mm)	Power Mode	Ch.	Freq. (MHz)	Average Power (dBm)	Tune-Up Limit (dBm)	Tune-up Scaling Factor	Duty Cycle %	Duty Cycle Scaling Factor	Power Drift (dB)	Measured 1g SAR (W/kg)	Reported 1g SAR (W/kg)
	WLAN2.4GHz	802.11b 1Mbps	Front	15	Full	6	2437	16.32	16.50	1.042	100	1.000	0.03	0.072	0.075
37	WLAN2.4GHz	802.11b 1Mbps	Back	15	Full	6	2437	16.32	16.50	1.042	100	1.000	0.02	0.075	0.078
	WLAN2.4GHz	802.11b 1Mbps	Back	15	Full	11	2462	15.96	16.50	1.132	100	1.000	0.13	0.066	0.075
	WLAN2.4GHz	802.11b 1Mbps	Back	15	Full	1	2412	15.97	16.50	1.130	100	1.000	0.01	0.067	0.075

**15.4 Repeated SAR Measurement**

No.	Band	BW (MHz)	Modulation	RB Size	RB offset	Mode	Test Position	Gap (mm)	Power State	Ch.	Freq. (MHz)	Average Power (dBm)	Tune-Up Limit (dBm)	Tune-up Scaling Factor	Duty Cycle %	Duty Cycle Scaling Factor	Power Drift (dB)	Measured 1g SAR (W/kg)	Ratio	Reported 1g SAR (W/kg)
1st	WLAN2.4GHz	-	-	-	-	802.11b 1Mbps	Left Cheek	0	Full	1	2412	15.97	16.50	1.130	100	1.000	0.03	0.996	1	1.125
2nd	WLAN2.4GHz	-	-	-	-	802.11b 1Mbps	Left Cheek	0	Full	1	2412	15.97	16.50	1.130	100	1.000	0.03	0.986	1.040	1.114
1st	GSM850	-	-	-	-	GPRS 4 Tx slots	Back	10	Full	251	848.8	29.24	29.50	1.062	-	-	0.12	0.902	1	0.958
2nd	GSM850	-	-	-	-	GPRS 4 Tx slots	Back	10	Full	251	848.8	29.24	29.50	1.062	-	-	0.12	0.893	1.010	0.948
1st	GSM1900	-	-	-	-	GPRS 2 Tx slots	Bottom Side	10	Full	810	1909.8	26.71	27.50	1.199	-	-	0.10	0.908	1	1.089
2nd	GSM1900	-	-	-	-	GPRS 2 Tx slots	Bottom Side	10	Full	810	1909.8	26.71	27.50	1.199	-	-	-0.07	0.887	1.024	1.064
1st	LTE Band 66	20M	QPSK	1	49	-	Bottom Side	10	Full	132572	1770	22.76	23.50	1.186	-	-	-0.01	0.944	1	1.119
2nd	LTE Band 66	20M	QPSK	1	49	-	Bottom Side	10	Full	132572	1770	22.76	23.50	1.186	-	-	-0.01	0.932	1.013	1.105
1st	LTE Band 7	20M	QPSK	1	49	-	Bottom Side	10	Reduced	21350	2560	20.55	21.00	1.109	-	-	-0.01	1.040	1	1.154
2nd	LTE Band 7	20M	QPSK	1	49	-	Bottom Side	10	Reduced	21350	2560	20.55	21.00	1.109	-	-	0.08	1.030	1.010	1.142

**General Note:**

1. Per KDB 865664 D01v01r04, for each frequency band, repeated SAR measurement is required only when the measured SAR is  $\geq 0.8W/kg$ .
2. Per KDB 865664 D01v01r04, if the ratio among the repeated measurement is  $\leq 1.2$  and the measured SAR  $< 1.45W/kg$ , only one repeated measurement is required.
3. The ratio is the difference in percentage between original and repeated *measured* SAR.
4. All measurement SAR result is scaled-up to account for tune-up tolerance and is compliant.

## 16. Simultaneous Transmission Analysis

NO.	Simultaneous Transmission Configurations	Portable Handset		
		Head	Body-worn	Hotspot
1.	GSM Voice + WLAN2.4GHz	Yes	Yes	
2.	GPRS/EDGE + WLAN2.4GHz	Yes	Yes	Yes
3.	WCDMA + WLAN2.4GHz	Yes	Yes	Yes
4.	LTE + WLAN2.4GHz	Yes	Yes	Yes
5.	GSM Voice + Bluetooth	Yes	Yes	
6.	GPRS/EDGE + Bluetooth	Yes	Yes	Yes
7.	WCDMA+ Bluetooth	Yes	Yes	Yes
8.	LTE + Bluetooth	Yes	Yes	Yes

**General Note:**

- EUT will choose each GSM, WCDMA and LTE according to the network signal condition; therefore, they will not operate simultaneously at any moment.
- This device 2.4GHz WLAN support hotspot operation and Bluetooth support tethering applications.
- WLAN 2.4GHz and Bluetooth share the same antenna so can't transmit simultaneously.
- All licensed modes share the same antenna part and cannot transmit simultaneously.
- The reported SAR summation is calculated based on the same configuration and test position.
- Per KDB 447498 D01v06, simultaneous transmission SAR is compliant if,
  - Scalar SAR summation < 1.6W/kg.
  - $SPLSR = (SAR1 + SAR2)^{1.5} / (\text{min. separation distance, mm})$ , and the peak separation distance is determined from the square root of  $[(x1-x2)^2 + (y1-y2)^2 + (z1-z2)^2]$ , where (x1, y1, z1) and (x2, y2, z2) are the coordinates of the extrapolated peak SAR locations in the zoom scan.
  - If  $SPLSR \leq 0.04$ , simultaneously transmission SAR measurement is not necessary.
  - Simultaneously transmission SAR measurement, and the reported multi-band SAR < 1.6W/kg.
  - The SPLSR calculated results please refer to section 16.2.
- For simultaneous transmission analysis, Bluetooth SAR is estimated per KDB 447498 D01v06 based on the formula below.
  - $(\text{max. power of channel, including tune-up tolerance, mW}) / (\text{min. test separation distance, mm}) \cdot [\sqrt{f(\text{GHz})} / x] \text{ W/kg}$  for test separation distances  $\leq 50 \text{ mm}$ ; where  $x = 7.5$  for 1-g SAR, and  $x = 18.75$  for 10-g SAR.
  - When the minimum separation distance is < 5mm, the distance is used 5mm to determine SAR test exclusion.
  - 0.4 W/kg for 1-g SAR and 1.0 W/kg for 10-g SAR, when the test separation distances is > 50 mm.

Bluetooth Max Power	Exposure Position	Hotspot	Body worn
	Test separation	10 mm	15 mm
8.0 dBm	Estimated SAR (W/kg)	0.132 W/kg	0.088 W/kg



16.1 Head Exposure Conditions

WWAN Band		Exposure Position	1	2	3	1+2		1+3 Summed 1g SAR (W/kg)	
			WWAN 1g SAR (W/kg)	2.4GHz WLAN 1g SAR (W/kg)	Bluetooth 1g SAR (W/kg)	Summed 1g SAR (W/kg)	SPLSR		Case No
GSM	GSM850	Right Cheek	0.948	0.387	0.026	1.34			0.97
		Right Tilted	0.460	0.327	0.024	0.79			0.48
		Left Cheek	0.858	1.125	0.106	1.98	0.04	#01	0.96
		Left Tilted	0.519	0.626	0.050	1.15			0.57
	GSM1900	Right Cheek	0.794	0.387	0.026	1.18			0.82
		Right Tilted	0.125	0.327	0.024	0.45			0.15
		Left Cheek	0.478	1.125	0.106	1.60	0.03	#02	0.58
		Left Tilted	0.199	0.626	0.050	0.83			0.25
WCDMA	WCDMA II	Right Cheek	0.615	0.387	0.026	1.00			0.64
		Right Tilted	0.100	0.327	0.024	0.43			0.12
		Left Cheek	0.407	1.125	0.106	1.53			0.51
		Left Tilted	0.176	0.626	0.050	0.80			0.23
	WCDMA IV	Right Cheek	0.818	0.387	0.026	1.21			0.84
		Right Tilted	0.145	0.327	0.024	0.47			0.17
		Left Cheek	0.551	1.125	0.106	1.68	0.04	#03	0.66
		Left Tilted	0.214	0.626	0.050	0.84			0.26
	WCDMA V	Right Cheek	0.602	0.387	0.026	0.99			0.63
		Right Tilted	0.345	0.327	0.024	0.67			0.37
		Left Cheek	0.556	1.125	0.106	1.68	0.03	#04	0.66
		Left Tilted	0.343	0.626	0.050	0.97			0.39
LTE	LTE Band 2	Right Cheek	0.673	0.387	0.026	1.06			0.70
		Right Tilted	0.099	0.327	0.024	0.43			0.12
		Left Cheek	0.368	1.125	0.106	1.49			0.47
		Left Tilted	0.174	0.626	0.050	0.80			0.22
	LTE Band 5	Right Cheek	0.668	0.387	0.026	1.06			0.69
		Right Tilted	0.352	0.327	0.024	0.68			0.38
		Left Cheek	0.631	1.125	0.106	1.76	0.03	#05	0.74
		Left Tilted	0.385	0.626	0.050	1.01			0.44
	LTE Band 7	Right Cheek	0.229	0.387	0.026	0.62			0.26
		Right Tilted	0.117	0.327	0.024	0.44			0.14
		Left Cheek	0.516	1.125	0.106	1.64	0.03	#06	0.62
		Left Tilted	0.094	0.626	0.050	0.72			0.14
	LTE Band 12	Right Cheek	0.393	0.387	0.026	0.78			0.42
		Right Tilted	0.238	0.327	0.024	0.57			0.26
		Left Cheek	0.329	1.125	0.106	1.45			0.44
		Left Tilted	0.216	0.626	0.050	0.84			0.27
	LTE Band 13	Right Cheek	0.520	0.387	0.026	0.91			0.55
		Right Tilted	0.330	0.327	0.024	0.66			0.35
		Left Cheek	0.488	1.125	0.106	1.61	0.03	#07	0.59
		Left Tilted	0.328	0.626	0.050	0.95			0.38
	LTE Band 66	Right Cheek	0.738	0.387	0.026	1.13			0.76
		Right Tilted	0.137	0.327	0.024	0.46			0.16
		Left Cheek	0.513	1.125	0.106	1.64	0.04	#08	0.62
		Left Tilted	0.266	0.626	0.050	0.89			0.32

16.2 Hotspot Exposure Conditions

WWAN Band		Exposure Position	1	2	3	1+2 Summed 1g SAR (W/kg)	1+3 Summed 1g SAR (W/kg)		
			WWAN	2.4GHz WLAN	Bluetooth				
			1g SAR (W/kg)	1g SAR (W/kg)	Estimated 1g SAR (W/kg)				
GSM	GSM850	Front	0.587	0.174	0.132	0.76	0.72		
		Back	0.958	0.190	0.132	1.15	1.09		
		Left side	0.329			0.33	0.33		
		Right side	0.692	0.099	0.132	0.79	0.82		
		Top side		0.165	0.132	0.17	0.13		
		Bottom side	0.268			0.27	0.27		
	GSM1900	Front	0.528	0.174	0.132	0.70	0.66		
		Back	0.738	0.190	0.132	0.93	0.87		
		Left side	0.125			0.13	0.13		
		Right side	0.119	0.099	0.132	0.22	0.25		
		Top side		0.165	0.132	0.17	0.13		
		Bottom side	1.089			1.09	1.09		
		WCDMA	WCDMA II	Front	0.477	0.174	0.132	0.65	0.61
				Back	0.572	0.190	0.132	0.76	0.70
Left side	0.080					0.08	0.08		
Right side	0.110			0.099	0.132	0.21	0.24		
Top side				0.165	0.132	0.17	0.13		
Bottom side	0.763					0.76	0.76		
WCDMA IV	Front		0.919	0.174	0.132	1.09	1.05		
	Back		1.073	0.190	0.132	1.26	1.21		
	Left side		0.238			0.24	0.24		
	Right side		0.224	0.099	0.132	0.32	0.36		
	Top side			0.165	0.132	0.17	0.13		
	Bottom side		1.097			1.10	1.10		
WCDMA V	Front	0.581	0.174	0.132	0.76	0.71			
	Back	0.684	0.190	0.132	0.87	0.82			
	Left side	0.415			0.42	0.42			
	Right side	0.550	0.099	0.132	0.65	0.68			
	Top side		0.165	0.132	0.17	0.13			
	Bottom side	0.169			0.17	0.17			





WWAN Band		Exposure Position	1	2	3	1+2 Summed 1g SAR (W/kg)	1+3 Summed 1g SAR (W/kg)
			WWAN	2.4GHz WLAN	Bluetooth		
			1g SAR (W/kg)	1g SAR (W/kg)	Estimated 1g SAR (W/kg)		
LTE	LTE Band 2	Front	0.457	0.174	0.132	0.63	0.59
		Back	0.566	0.190	0.132	0.76	0.70
		Left side	0.080			0.08	0.08
		Right side	0.101	0.099	0.132	0.20	0.23
		Top side		0.165	0.132	0.17	0.13
		Bottom side	0.781			0.78	0.78
	LTE Band 5	Front	0.740	0.174	0.132	0.91	0.87
		Back	0.906	0.190	0.132	1.10	1.04
		Left side	0.494			0.49	0.49
		Right side	0.674	0.099	0.132	0.77	0.81
		Top side		0.165	0.132	0.17	0.13
		Bottom side	0.207			0.21	0.21
	LTE Band 7	Front	0.388	0.174	0.132	0.56	0.52
		Back	0.925	0.190	0.132	1.12	1.06
		Left side	0.133			0.13	0.13
		Right side	0.040	0.099	0.132	0.14	0.17
		Top side		0.165	0.132	0.17	0.13
		Bottom side	1.154			1.15	1.15
	LTE Band 12	Front	0.369	0.174	0.132	0.54	0.50
		Back	0.514	0.190	0.132	0.70	0.65
		Left side	0.253			0.25	0.25
		Right side	0.335	0.099	0.132	0.43	0.47
		Top side		0.165	0.132	0.17	0.13
		Bottom side	0.118			0.12	0.12
	LTE Band 13	Front	0.661	0.174	0.132	0.84	0.79
		Back	0.865	0.190	0.132	1.06	1.00
		Left side	0.542			0.54	0.54
		Right side	0.760	0.099	0.132	0.86	0.89
		Top side		0.165	0.132	0.17	0.13
		Bottom side	0.149			0.15	0.15
LTE Band 66	Front	0.693	0.174	0.132	0.87	0.83	
	Back	0.748	0.190	0.132	0.94	0.88	
	Left side	0.217			0.22	0.22	
	Right side	0.209	0.099	0.132	0.31	0.34	
	Top side		0.165	0.132	0.17	0.13	
	Bottom side	1.119			1.12	1.12	



**16.3 Body-Worn Accessory Exposure Conditions**

WWAN Band		Exposure Position	1	2	3	1+2 Summed 1g SAR (W/kg)	1+3 Summed 1g SAR (W/kg)
			WWAN	2.4GHz WLAN	Bluetooth		
			1g SAR (W/kg)	1g SAR (W/kg)	Estimated 1g SAR (W/kg)		
GSM	GSM850	Front	0.583	0.075	0.088	0.66	0.67
		Back	0.751	0.078	0.088	0.83	0.84
	GSM1900	Front	0.402	0.075	0.088	0.48	0.49
		Back	0.249	0.078	0.088	0.33	0.34
WCDMA	WCDMA II	Front	0.421	0.075	0.088	0.50	0.51
		Back	0.394	0.078	0.088	0.47	0.48
	WCDMA IV	Front	0.465	0.075	0.088	0.54	0.55
		Back	0.591	0.078	0.088	0.67	0.68
	WCDMA V	Front	0.540	0.075	0.088	0.62	0.63
		Back	0.635	0.078	0.088	0.71	0.72
LTE	LTE Band 2	Front	0.415	0.075	0.088	0.49	0.50
		Back	0.432	0.078	0.088	0.51	0.52
	LTE Band 5	Front	0.677	0.075	0.088	0.75	0.77
		Back	0.725	0.078	0.088	0.80	0.81
	LTE Band 7	Front	0.390	0.075	0.088	0.47	0.48
		Back	1.057	0.078	0.088	1.14	1.15
	LTE Band 12	Front	0.306	0.075	0.088	0.38	0.39
		Back	0.405	0.078	0.088	0.48	0.49
	LTE Band 13	Front	0.626	0.075	0.088	0.70	0.71
		Back	0.763	0.078	0.088	0.84	0.85
	LTE Band 66	Front	0.452	0.075	0.088	0.53	0.54
		Back	0.573	0.078	0.088	0.65	0.66

**16.4 SPLSR Evaluation and Analysis**

**General Note:**

1. When standalone SAR is measured for both antennas in the pair, the peak location separation distance is computed by the square root of  $[(x1-x2)^2 + (y1-y2)^2 + (z1-z2)^2]$ , where  $(x1, y1, z1)$  and  $(x2, y2, z2)$  are the coordinates in the area scans or extrapolated peak SAR locations in the zoom scans, as appropriate.
2.  $SPLSR = (SAR1 + SAR2)1.5 / (\text{min. separation distance, mm})$ . If  $SPLSR \leq 0.04$  for 1g SAR, simultaneously transmission SAR measurement is not necessary.

Case #01	Band	Position	SAR (W/kg)	Gap (mm)	SAR peak location (mm)			3D distance (mm)	Summed SAR (W/kg)	SPLSR Results	Simultaneous SAR
					X	Y	Z				
	GSM850	Left Cheek	0.858	0	49.74	-30.37	-2.63	65.1	1.98	0.04	Not required
	WLAN2.4GHz		1.125	0	7.38	19.02	-1.86				

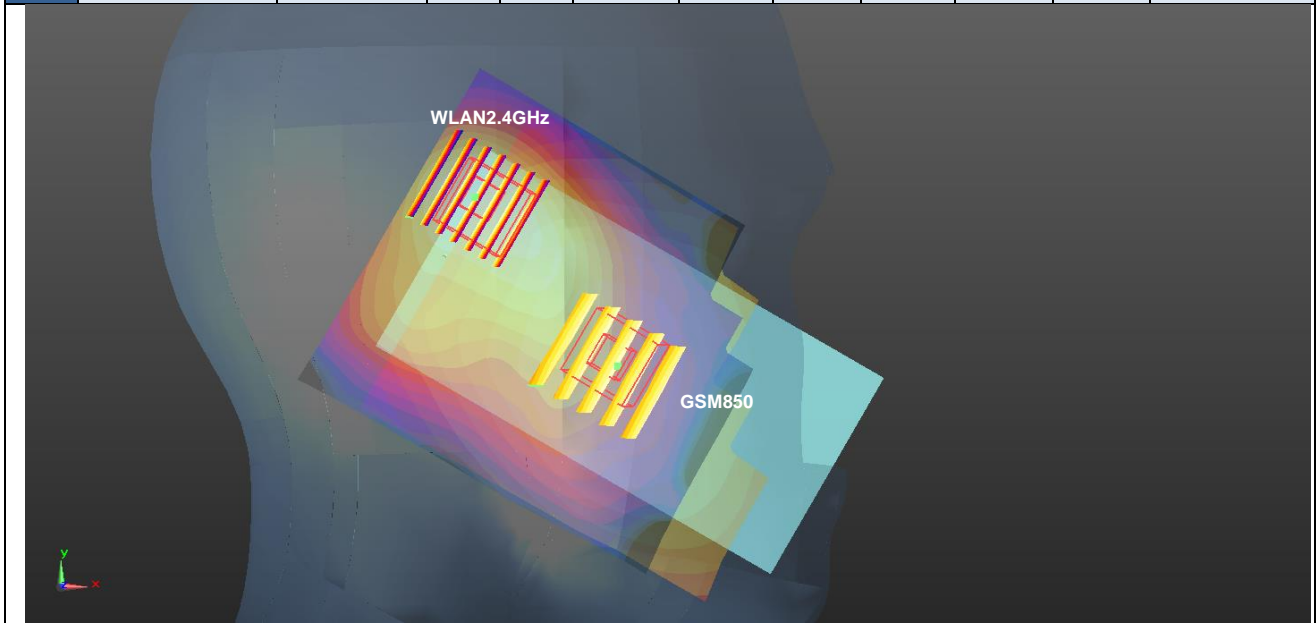

Case #02	Band	Position	SAR (W/kg)	Gap (mm)	SAR peak location (mm)			3D distance (mm)	Summed SAR (W/kg)	SPLSR Results	Simultaneous SAR
					X	Y	Z				
	GSM1900	Left Cheek	0.478	0	59.68	-10.04	0.15	59.9	1.60	0.03	Not required
	WLAN2.4GHz		1.125	0	7.38	19.02	-1.86				

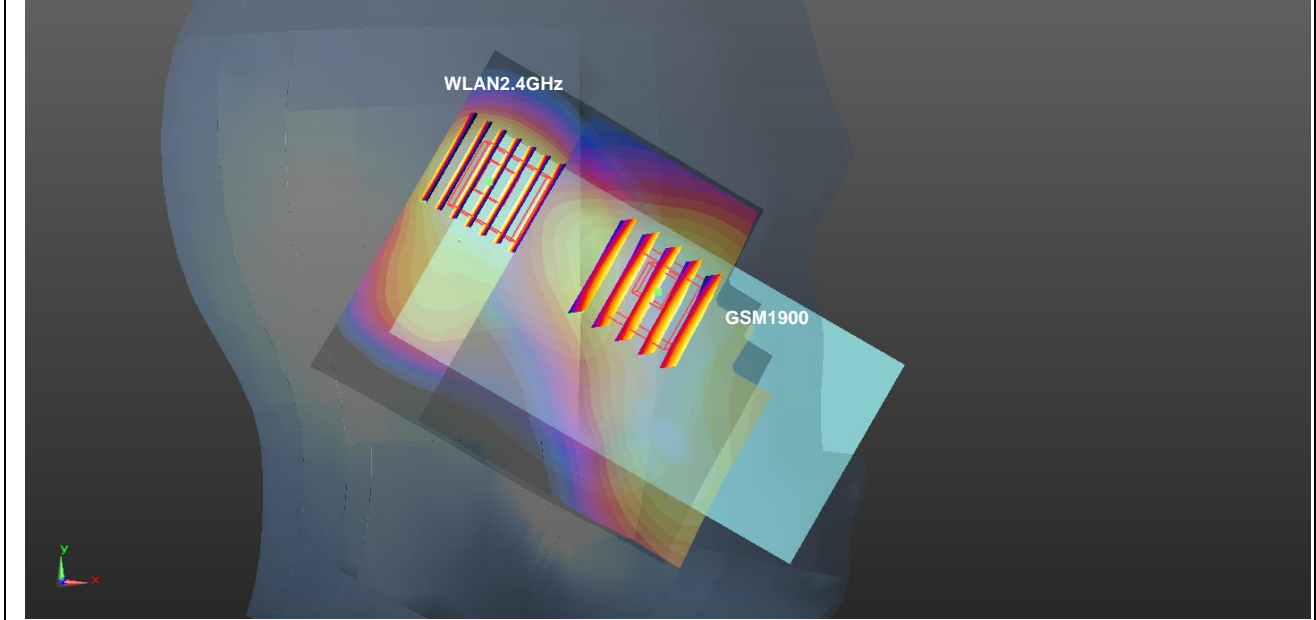

Case #03	Band	Position	SAR (W/kg)	Gap (mm)	SAR peak location (mm)			3D distance (mm)	Summed SAR (W/kg)	SPLSR Results	Simultaneous SAR
					X	Y	Z				
	WCDMA Band IV	Left Cheek	0.551	0	58.78	-11.38	0.14	59.8	1.68	0.04	Not required
	WLAN2.4GHz		1.125	0	7.38	19.02	-1.86				

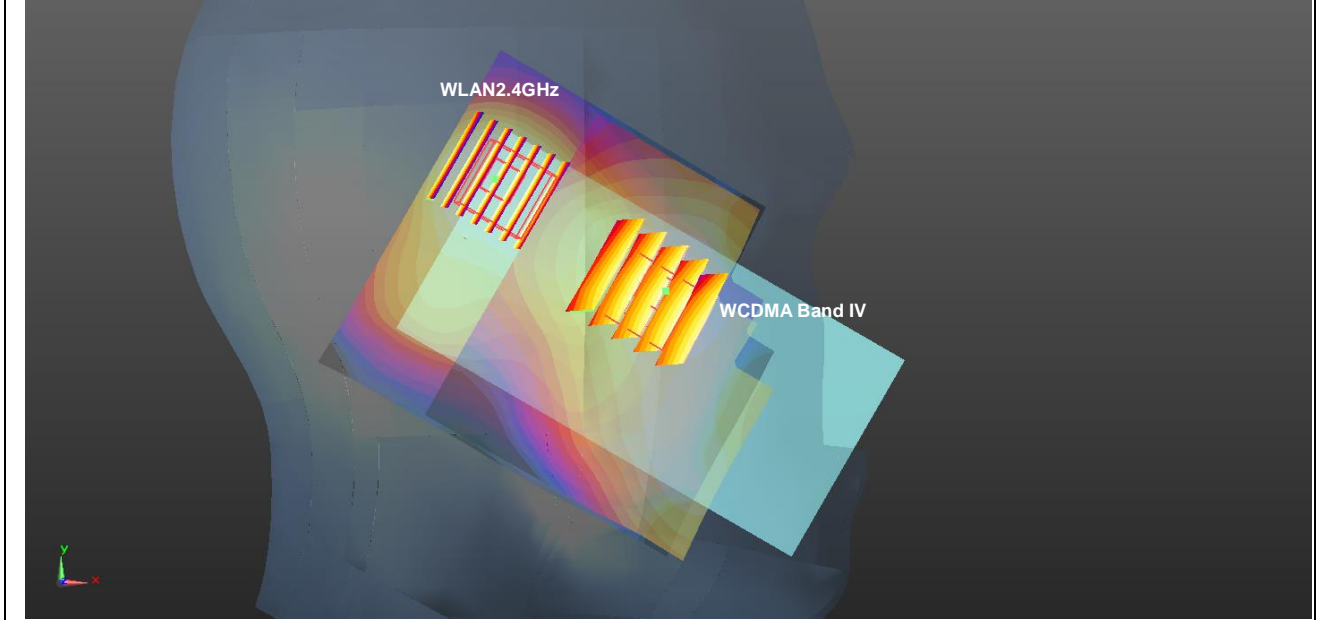

Case #04	Band	Position	SAR (W/kg)	Gap (mm)	SAR peak location (mm)			3D distance (mm)	Summed SAR (W/kg)	SPLSR Results	Simultaneous SAR
					X	Y	Z				
	WCDMA Band V	Left Cheek	0.556	0	51.3	-27.94	-2.06	64.3	1.68	0.03	Not required
	WLAN2.4GHz		1.125	0	7.38	19.02	-1.86				

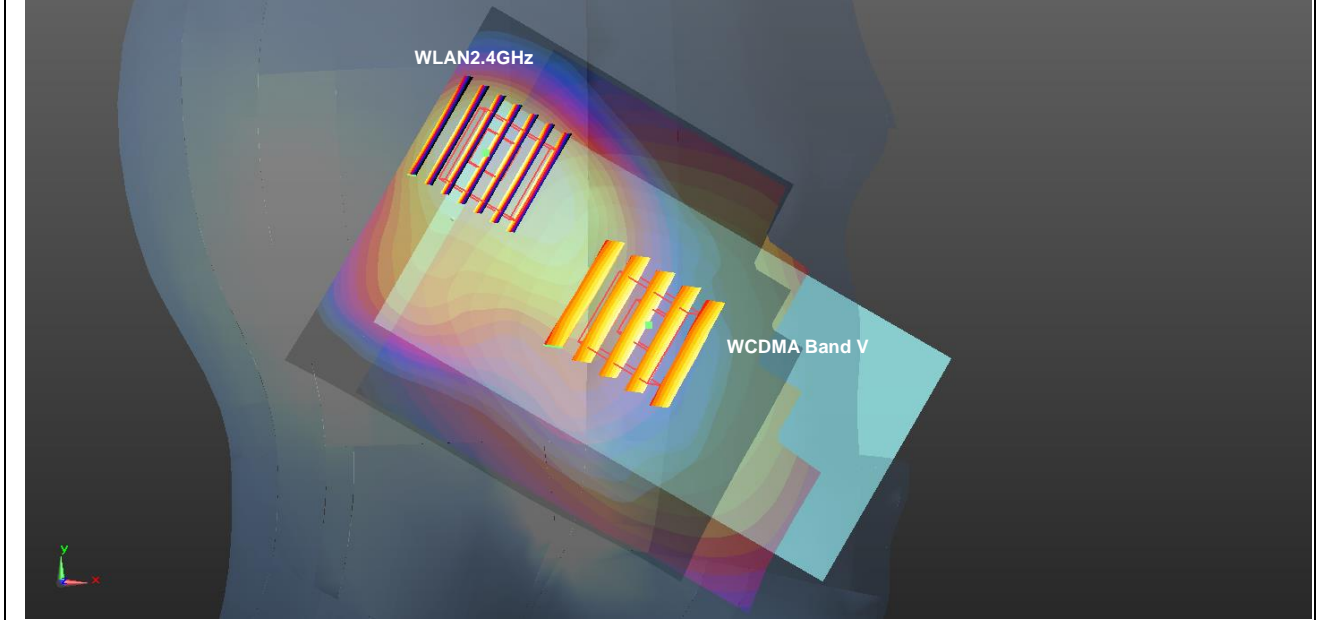

Case #05	Band	Position	SAR (W/kg)	Gap (mm)	SAR peak location (mm)			3D distance (mm)	Summed SAR (W/kg)	SPLSR Results	Simultaneous SAR
					X	Y	Z				
	LTE Band 5	Left Cheek	0.631	0	51.06	-31.47	-2.12	66.8	1.76	0.03	Not required
	WLAN2.4GHz		1.125	0	7.38	19.02	-1.86				

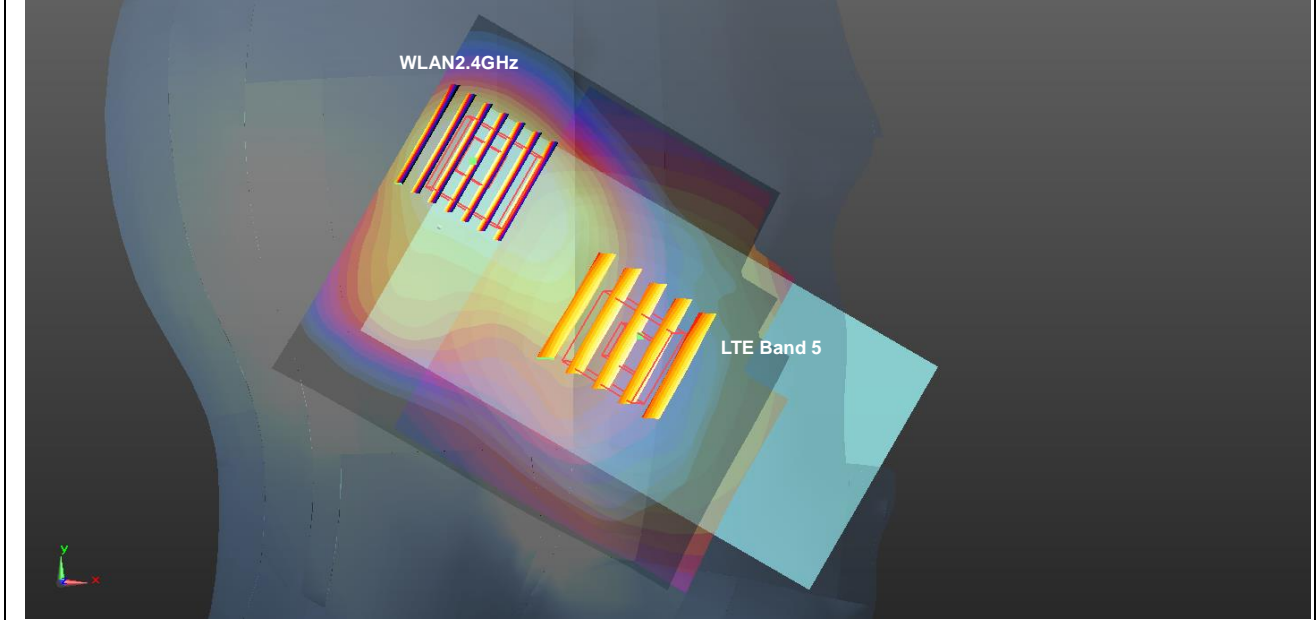

Case #06	Band	Position	SAR (W/kg)	Gap (mm)	SAR peak location (mm)			3D distance (mm)	Summed SAR (W/kg)	SPLSR Results	Simultaneous SAR
					X	Y	Z				
	LTE Band 7	Left Cheek	0.516	0	49.85	-51.9	-1.31	82.7	1.64	0.03	Not required
	WLAN2.4GHz		1.125	0	7.38	19.02	-1.86				

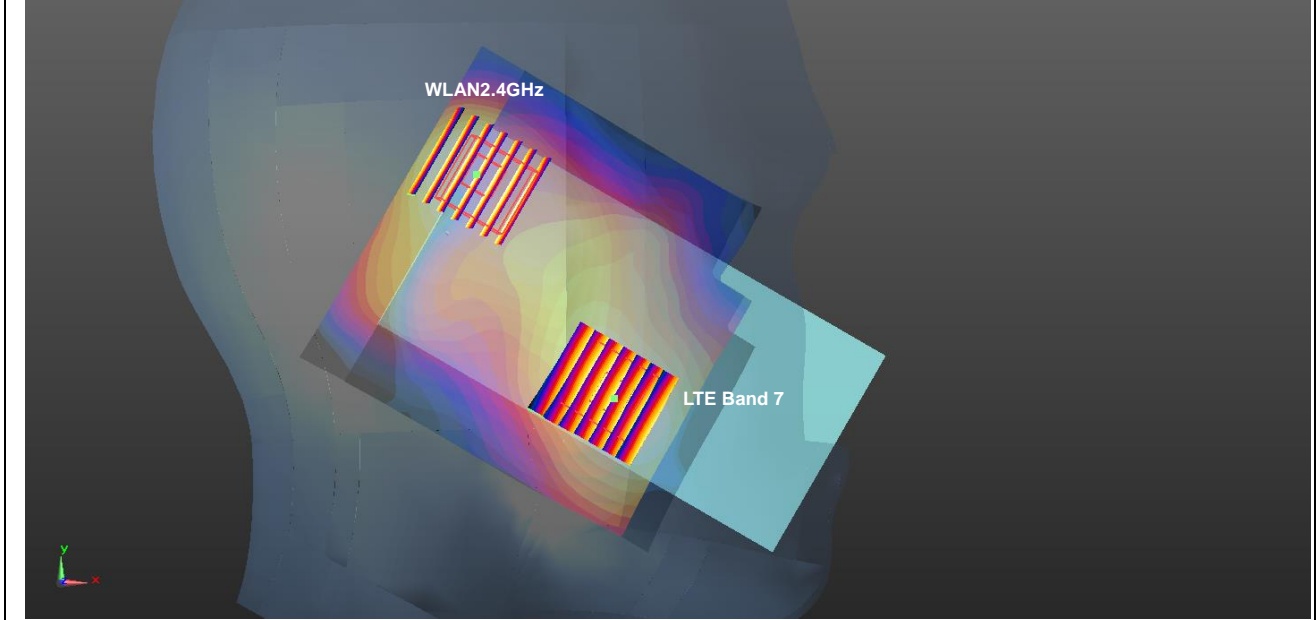



Case #07	Band	Position	SAR (W/kg)	Gap (mm)	SAR peak location (mm)			3D distance (mm)	Summed SAR (W/kg)	SPLSR Results	Simultaneous SAR
					X	Y	Z				
	LTE Band 13	Left Cheek	0.488	0	52.99	-34.13	-1.54	70.0	1.61	0.03	Not required
	WLAN2.4GHz		1.125	0	7.38	19.02	-1.86				

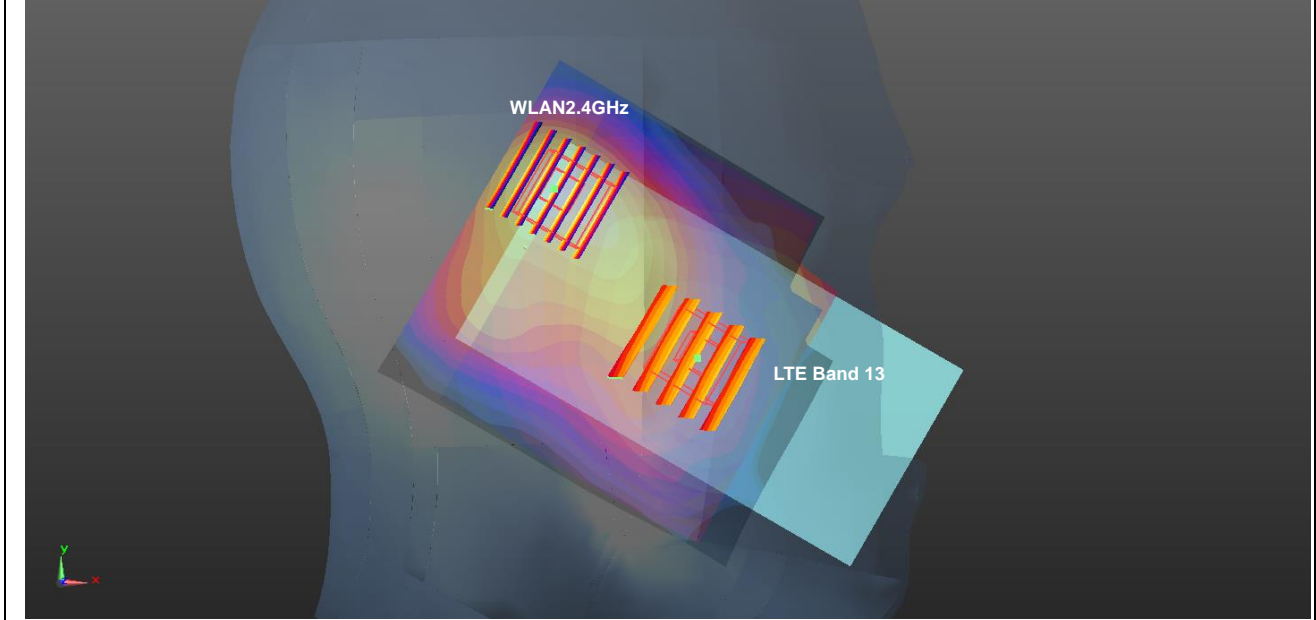

Case #08	Band	Position	SAR (W/kg)	Gap (mm)	SAR peak location (mm)			3D distance (mm)	Summed SAR (W/kg)	SPLSR Results	Simultaneous SAR
					X	Y	Z				
	LTE Band 66	Left Cheek	0.513	0	59.55	-10.08	0.3	59.8	1.64	0.04	Not required
	WLAN2.4GHz		1.125	0	7.38	19.02	-1.86				

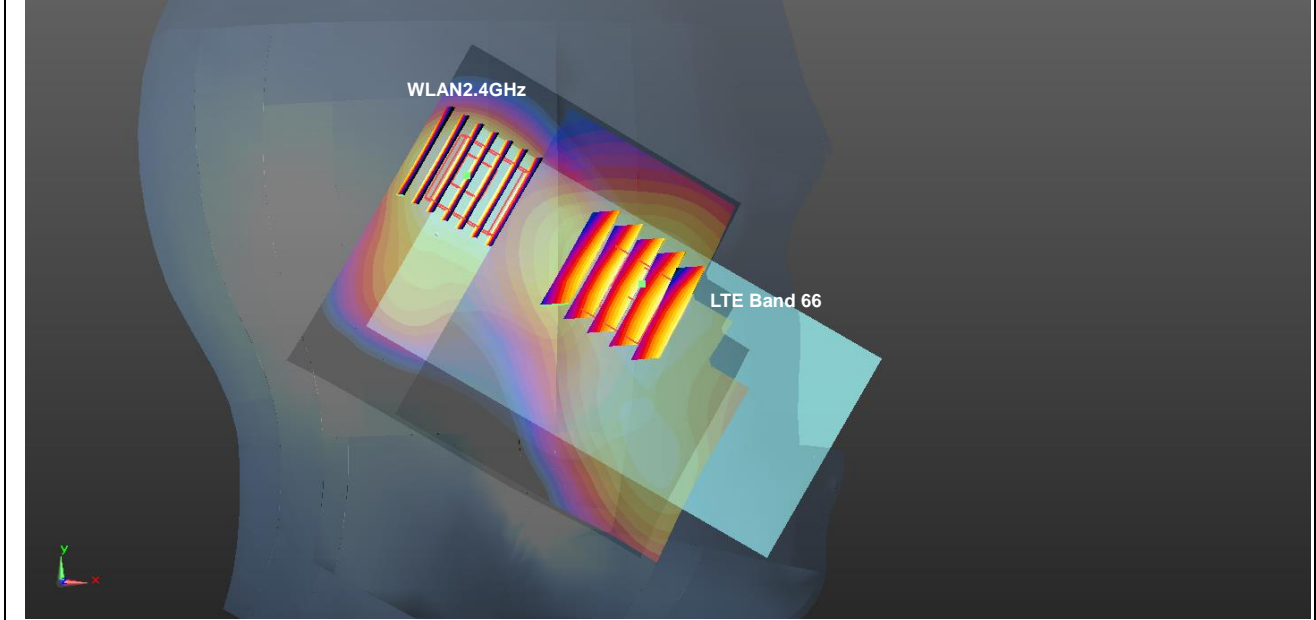

**Test Engineer :** Nick Hu, Yuan Zhao, Jiaxing Chang, Yuankai Kong



## **17. Uncertainty Assessment**

Per KDB 865664 D01 SAR measurement 100MHz to 6GHz, when the highest measured 1-g SAR within a frequency band is  $< 1.5$  W/kg and the measured 10-g SAR within a frequency band is  $< 3.75$  W/kg. The expanded SAR measurement uncertainty must be  $\leq 30\%$ , for a confidence interval of  $k = 2$ . If these conditions are met, extensive SAR measurement uncertainty analysis described in IEEE Std 1528-2013 is not required in SAR reports submitted for equipment approval. For this device, the highest measured 1-g SAR is less 1.5W/kg and highest measured 10-g SAR is less 3.75W/kg. Therefore, the measurement uncertainty table is not required in this report.



## **18. References**

- [1] FCC 47 CFR Part 2 "Frequency Allocations and Radio Treaty Matters; General Rules and Regulations"
- [2] ANSI/IEEE Std. C95.1-1992, "IEEE Standard for Safety Levels with Respect to Human Exposure to Radio Frequency Electromagnetic Fields, 3 kHz to 300 GHz", September 1992
- [3] IEEE Std. 1528-2013, "IEEE Recommended Practice for Determining the Peak Spatial-Average Specific Absorption Rate (SAR) in the Human Head from Wireless Communications Devices: Measurement Techniques", Sep 2013
- [4] SPEAG DASY System Handbook
- [5] FCC KDB 248227 D01 v02r02, "SAR Guidance for IEEE 802.11 (WiFi) Transmitters", Oct 2015.
- [6] FCC KDB 447498 D01 v06, "Mobile and Portable Device RF Exposure Procedures and Equipment Authorization Policies", Oct 2015
- [7] FCC KDB 648474 D04 v01r03, "SAR Evaluation Considerations for Wireless Handsets", Oct 2015.
- [8] FCC KDB 941225 D01 v03r01, "3G SAR MEAUREMENT PROCEDURES", Oct 2015
- [9] FCC KDB 941225 D05 v02r05, "SAR Evaluation Considerations for LTE Devices", Dec 2015
- [10] FCC KDB 941225 D06 v02r01, "SAR Evaluation Procedures for Portable Devices with Wireless Router Capabilities", Oct 2015.
- [11] FCC KDB 865664 D01 v01r04, "SAR Measurement Requirements for 100 MHz to 6 GHz", Aug 2015.
- [12] FCC KDB 865664 D02 v01r02, "RF Exposure Compliance Reporting and Documentation Considerations" Oct 2015.

-----THE END-----



## **Appendix A. Plots of System Performance Check**

The plots are shown as follows.

**System Check\_Head\_750MHz**

**DUT: D750V3 - SN:1087**

Communication System: UID 0, CW (0); Frequency: 750 MHz; Duty Cycle: 1:1  
 Medium: HSL\_750 Medium parameters used:  $f = 750 \text{ MHz}$ ;  $\sigma = 0.898 \text{ S/m}$ ;  $\epsilon_r = 41.523$ ;  $\rho = 1000 \text{ kg/m}^3$   
 Ambient Temperature :  $23.5 \text{ }^\circ\text{C}$ ; Liquid Temperature :  $22.8 \text{ }^\circ\text{C}$

DASY5 Configuration:

- Probe: ES3DV3 - SN3293; ConvF(6.56, 6.56, 6.56); Calibrated: 2019/11/25
- Sensor-Surface: 3mm (Mechanical Surface Detection)
- Electronics: DAE4 Sn1338; Calibrated: 2019/11/20
- Phantom: SAM2; Type: SAM; Serial: TP-1503
- Measurement SW: DASY52, Version 52.10 (1); SEMCAD X Version 14.6.11 (7439)

**Pin=250mW/Area Scan (61x61x1):** Interpolated grid:  $dx=1.500 \text{ mm}$ ,  $dy=1.500 \text{ mm}$   
 Maximum value of SAR (interpolated) =  $2.60 \text{ W/kg}$

**Pin=250mW/Zoom Scan (5x5x7)/Cube 0:** Measurement grid:  $dx=8\text{mm}$ ,  $dy=8\text{mm}$ ,  $dz=5\text{mm}$   
 Reference Value =  $56.01 \text{ V/m}$ ; Power Drift =  $0.10 \text{ dB}$   
 Peak SAR (extrapolated) =  $3.07 \text{ W/kg}$   
**SAR(1 g) =  $2.1 \text{ W/kg}$ ; SAR(10 g) =  $1.4 \text{ W/kg}$**   
 Maximum value of SAR (measured) =  $2.64 \text{ W/kg}$

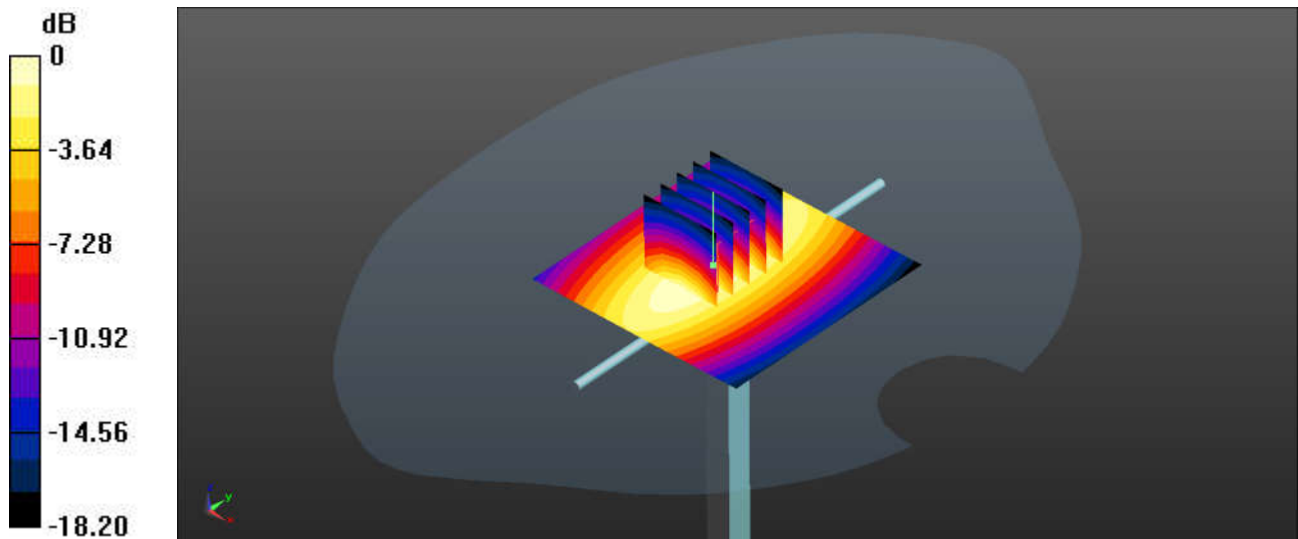

0 dB =  $2.60 \text{ W/kg} = 4.15 \text{ dBW/kg}$

**System Check\_Head\_835MHz**

**DUT: D835V2 - SN:4d151**

Communication System: UID 0, CW (0); Frequency: 835 MHz; Duty Cycle: 1:1

Medium: HSL\_850 Medium parameters used:  $f = 835 \text{ MHz}$ ;  $\sigma = 0.932 \text{ S/m}$ ;  $\epsilon_r = 42.136$ ;  $\rho = 1000 \text{ kg/m}^3$

Ambient Temperature :  $23.5 \text{ }^\circ\text{C}$ ; Liquid Temperature :  $22.8 \text{ }^\circ\text{C}$

DASY5 Configuration:

- Probe: ES3DV3 - SN3293; ConvF(6.39, 6.39, 6.39); Calibrated: 2019/11/25
- Sensor-Surface: 3mm (Mechanical Surface Detection)
- Electronics: DAE4 Sn1338; Calibrated: 2019/11/20
- Phantom: SAM2; Type: SAM; Serial: TP-1503
- Measurement SW: DASY52, Version 52.10 (1); SEMCAD X Version 14.6.11 (7439)

**Pin=250mW/Area Scan (61x61x1):** Interpolated grid:  $dx=1.500 \text{ mm}$ ,  $dy=1.500 \text{ mm}$

Maximum value of SAR (interpolated) =  $3.31 \text{ W/kg}$

**Pin=250mW/Zoom Scan (5x5x7)/Cube 0:** Measurement grid:  $dx=8\text{mm}$ ,  $dy=8\text{mm}$ ,  $dz=5\text{mm}$

Reference Value =  $57.64 \text{ V/m}$ ; Power Drift =  $0.05 \text{ dB}$

Peak SAR (extrapolated) =  $3.78 \text{ W/kg}$

**SAR(1 g) =  $2.5 \text{ W/kg}$ ; SAR(10 g) =  $1.64 \text{ W/kg}$**

Maximum value of SAR (measured) =  $3.36 \text{ W/kg}$

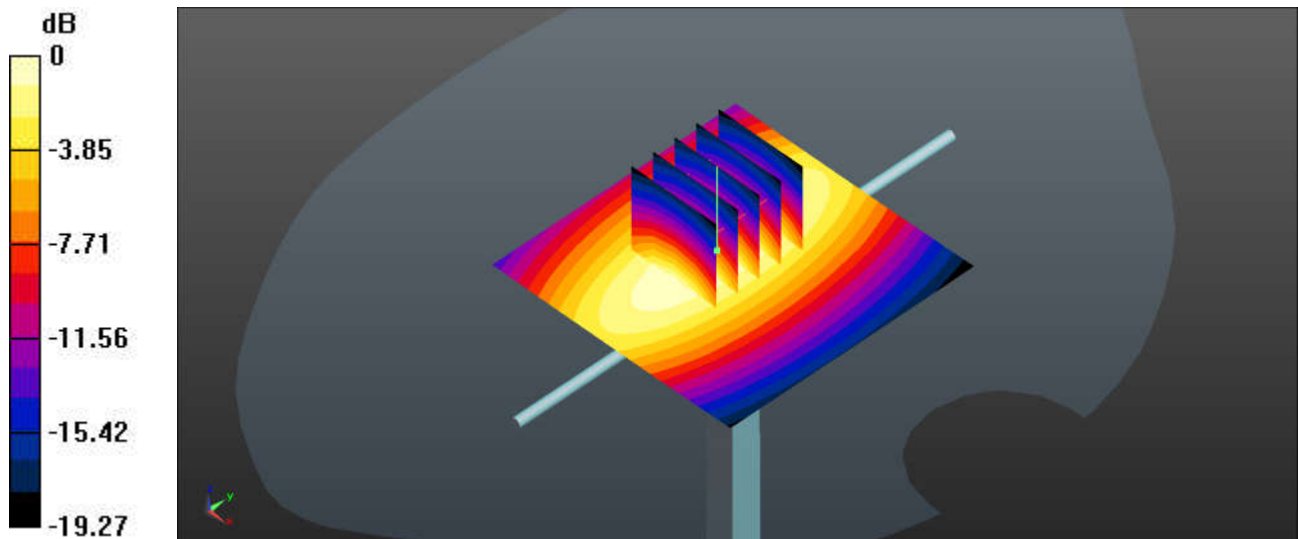

0 dB =  $3.31 \text{ W/kg} = 5.20 \text{ dBW/kg}$

**System Check\_Head\_1750MHz**

**DUT: D1750V2 - SN:1090**

Communication System: UID 0, CW (0); Frequency: 1750 MHz; Duty Cycle: 1:1

Medium: HSL\_1750 Medium parameters used:  $f = 1750 \text{ MHz}$ ;  $\sigma = 1.382 \text{ S/m}$ ;  $\epsilon_r = 39.701$ ;  $\rho = 1000 \text{ kg/m}^3$

Ambient Temperature :  $23.3 \text{ }^\circ\text{C}$ ; Liquid Temperature :  $22.6 \text{ }^\circ\text{C}$

DASY5 Configuration:

- Probe: ES3DV3 - SN3293; ConvF(5.53, 5.53, 5.53); Calibrated: 2019/11/25
- Sensor-Surface: 3mm (Mechanical Surface Detection)
- Electronics: DAE4 Sn1338; Calibrated: 2019/11/20
- Phantom: SAM1; Type: SAM; Serial: TP-1839
- Measurement SW: DASY52, Version 52.10 (1); SEMCAD X Version 14.6.11 (7439)

**Pin=250mW/Area Scan (61x61x1):** Interpolated grid:  $dx=1.500 \text{ mm}$ ,  $dy=1.500 \text{ mm}$

Maximum value of SAR (interpolated) =  $14.5 \text{ W/kg}$

**Pin=250mW/Zoom Scan (5x5x7)/Cube 0:** Measurement grid:  $dx=8\text{mm}$ ,  $dy=8\text{mm}$ ,  $dz=5\text{mm}$

Reference Value =  $101.0 \text{ V/m}$ ; Power Drift =  $-0.00 \text{ dB}$

Peak SAR (extrapolated) =  $17.3 \text{ W/kg}$

**SAR(1 g) =  $9.42 \text{ W/kg}$ ; SAR(10 g) =  $4.99 \text{ W/kg}$**

Maximum value of SAR (measured) =  $14.5 \text{ W/kg}$

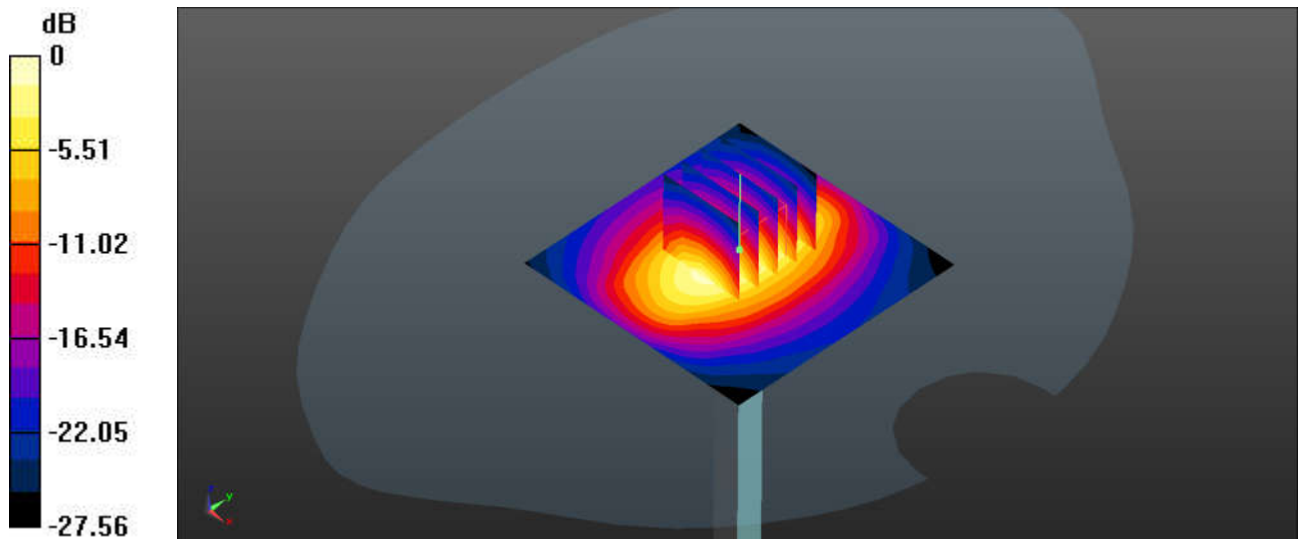

0 dB =  $14.5 \text{ W/kg} = 11.61 \text{ dBW/kg}$



**System Check\_Head\_1900MHz**

**DUT: D1900V2 - SN:5d170**

Communication System: UID 0, CW (0); Frequency: 1900 MHz; Duty Cycle: 1:1  
 Medium: HSL\_1900 Medium parameters used:  $f = 1900 \text{ MHz}$ ;  $\sigma = 1.403 \text{ S/m}$ ;  $\epsilon_r = 39.095$ ;  $\rho = 1000 \text{ kg/m}^3$   
 Ambient Temperature :  $23.3 \text{ }^\circ\text{C}$ ; Liquid Temperature :  $22.3 \text{ }^\circ\text{C}$

DASY5 Configuration:

- Probe: ES3DV3 - SN3293; ConvF(5.32, 5.32, 5.32); Calibrated: 2019/11/25
- Sensor-Surface: 3mm (Mechanical Surface Detection)
- Electronics: DAE4 Sn1338; Calibrated: 2019/11/20
- Phantom: SAM1; Type: SAM; Serial: TP-1839
- Measurement SW: DASY52, Version 52.10 (1); SEMCAD X Version 14.6.11 (7439)

**Pin=250mW/Area Scan (61x61x1):** Interpolated grid:  $dx=1.500 \text{ mm}$ ,  $dy=1.500 \text{ mm}$   
 Maximum value of SAR (interpolated) =  $14.3 \text{ W/kg}$

**Pin=250mW/Zoom Scan (5x5x7)/Cube 0:** Measurement grid:  $dx=8\text{mm}$ ,  $dy=8\text{mm}$ ,  $dz=5\text{mm}$   
 Reference Value =  $85.22 \text{ V/m}$ ; Power Drift =  $0.09 \text{ dB}$   
 Peak SAR (extrapolated) =  $18.5 \text{ W/kg}$   
**SAR(1 g) =  $9.63 \text{ W/kg}$ ; SAR(10 g) =  $4.91 \text{ W/kg}$**   
 Maximum value of SAR (measured) =  $14.1 \text{ W/kg}$

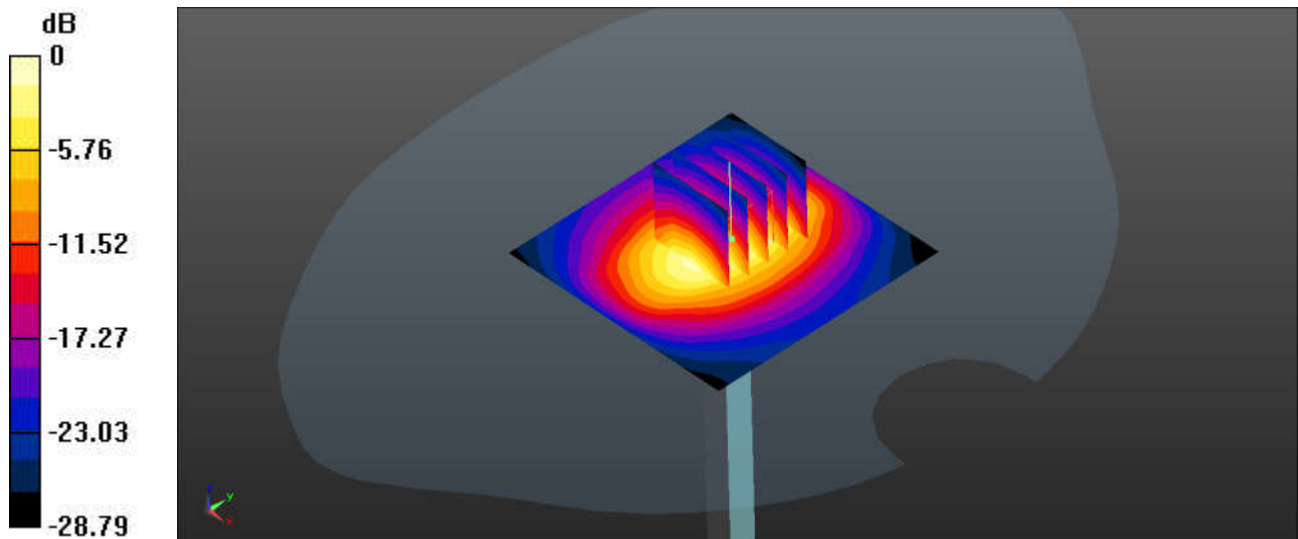

0 dB =  $14.3 \text{ W/kg} = 11.55 \text{ dBW/kg}$

**System Check\_Head\_2450MHz**

**DUT: D2450V2 - SN:908**

Communication System: UID 0, CW (0); Frequency: 2450 MHz;Duty Cycle: 1:1  
 Medium: HSL\_2450 Medium parameters used:  $f = 2450$  MHz;  $\sigma = 1.757$  S/m;  $\epsilon_r = 40.039$ ;  $\rho = 1000$  kg/m<sup>3</sup>  
 Ambient Temperature : 23.4 °C; Liquid Temperature : 22.7 °C

DASY5 Configuration:

- Probe: ES3DV3 - SN3279; ConvF(4.77, 4.77, 4.77); Calibrated: 2019/3/4
- Sensor-Surface: 3mm (Mechanical Surface Detection)
- Electronics: DAE4 Sn871; Calibrated: 2019/6/27
- Phantom: SAM1; Type: SAM; Serial: TP-1753
- Measurement SW: DASY52, Version 52.10 (1); SEMCAD X Version 14.6.11 (7439)

**Pin=250mW/Area Scan (71x71x1):** Interpolated grid: dx=1.200 mm, dy=1.200 mm  
 Maximum value of SAR (interpolated) = 21.1 W/kg

**Pin=250mW/Zoom Scan (7x7x7)/Cube 0:** Measurement grid: dx=5mm, dy=5mm, dz=5mm  
 Reference Value = 77.45 V/m; Power Drift = 0.05 dB  
 Peak SAR (extrapolated) = 28.0 W/kg  
**SAR(1 g) = 13.2 W/kg; SAR(10 g) = 6.07 W/kg**  
 Maximum value of SAR (measured) = 20.6 W/kg

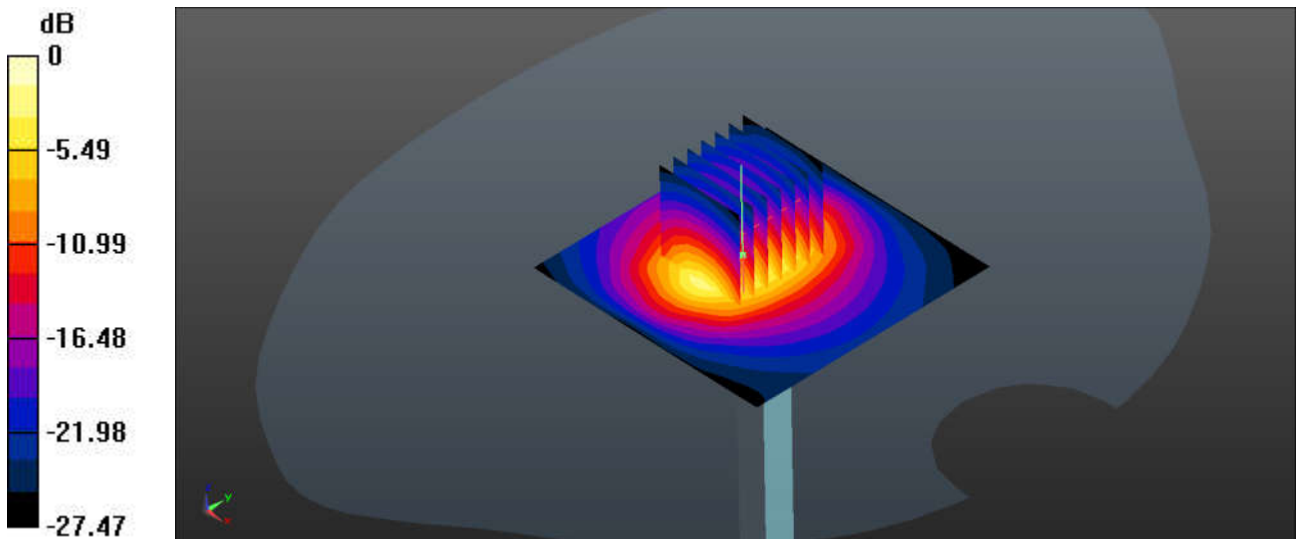

0 dB = 21.1 W/kg = 13.24 dBW/kg

**System Check\_Head\_2600MHz**

**DUT: D2600V2 - SN:1078**

Communication System: UID 0, CW (0); Frequency: 2600 MHz; Duty Cycle: 1:1

Medium: HSL\_2600 Medium parameters used:  $f = 2600$  MHz;  $\sigma = 2.048$  S/m;  $\epsilon_r = 38.26$ ;  $\rho = 1000$  kg/m<sup>3</sup>

Ambient Temperature : 23.4 °C; Liquid Temperature : 22.7 °C

DASY5 Configuration:

- Probe: ES3DV3 - SN3293; ConvF(4.39, 4.39, 4.39); Calibrated: 2019/11/25
- Sensor-Surface: 3mm (Mechanical Surface Detection)
- Electronics: DAE4 Sn1338; Calibrated: 2019/11/20
- Phantom: SAM1; Type: SAM; Serial: TP-1839
- Measurement SW: DASY52, Version 52.10 (1); SEMCAD X Version 14.6.11 (7439)

**Pin=250mW/Area Scan (71x71x1):** Interpolated grid: dx=1.200 mm, dy=1.200 mm

Maximum value of SAR (interpolated) = 24.7 W/kg

**Pin=250mW/Zoom Scan (7x7x7)/Cube 0:** Measurement grid: dx=5mm, dy=5mm, dz=5mm

Reference Value = 76.37 V/m; Power Drift = 0.19 dB

Peak SAR (extrapolated) = 33.5 W/kg

**SAR(1 g) = 14.9 W/kg; SAR(10 g) = 6.49 W/kg**

Maximum value of SAR (measured) = 23.8 W/kg

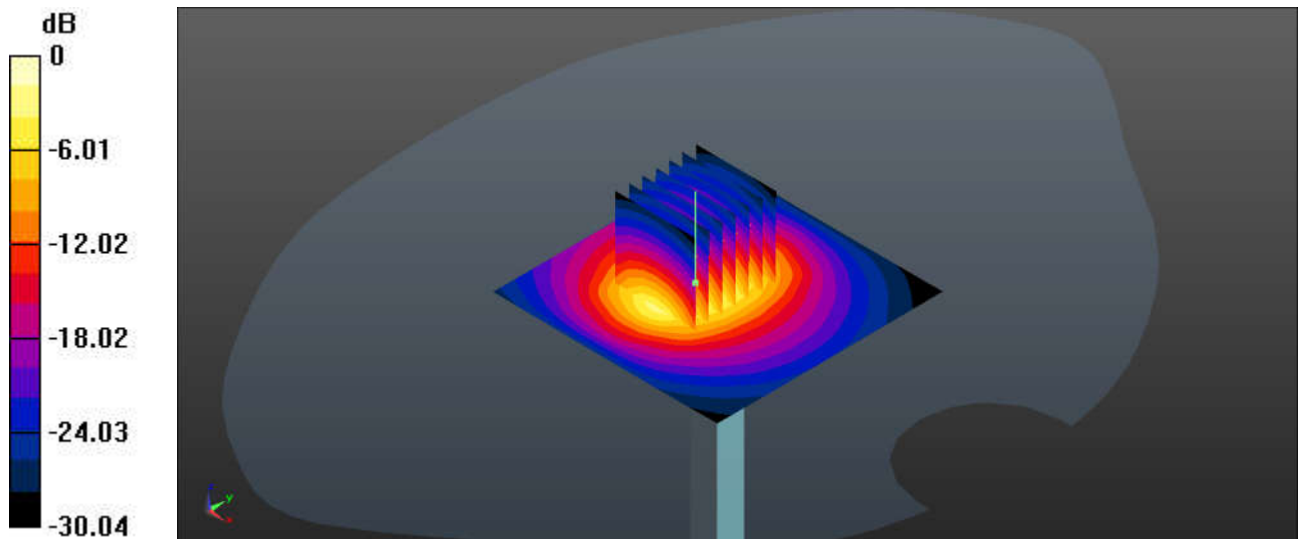

0 dB = 24.7 W/kg = 13.93 dBW/kg



## **Appendix B. Plots of High SAR Measurement**

The plots are shown as follows.

**01\_GSM850\_GPRS 4 Tx slots\_Right Cheek\_0mm\_Ch251**

Communication System: UID 0, GSM850-4UP (0); Frequency: 848.8 MHz; Duty Cycle: 1:2.08  
 Medium: HSL\_850 Medium parameters used:  $f = 848.8 \text{ MHz}$ ;  $\sigma = 0.946 \text{ S/m}$ ;  $\epsilon_r = 41.996$ ;  $\rho = 1000 \text{ kg/m}^3$   
 Ambient Temperature :  $23.5 \text{ }^\circ\text{C}$ ; Liquid Temperature :  $22.8 \text{ }^\circ\text{C}$

DASY5 Configuration:

- Probe: ES3DV3 - SN3293; ConvF(6.39, 6.39, 6.39); Calibrated: 2019/11/25
- Sensor-Surface: 3mm (Mechanical Surface Detection)
- Electronics: DAE4 Sn1338; Calibrated: 2019/11/20
- Phantom: SAM2; Type: SAM; Serial: TP-1503
- Measurement SW: DASY52, Version 52.10 (1); SEMCAD X Version 14.6.11 (7439)

**Ch251/Area Scan (71x81x1):** Interpolated grid:  $dx=1.500 \text{ mm}$ ,  $dy=1.500 \text{ mm}$

Maximum value of SAR (interpolated) =  $0.979 \text{ W/kg}$

**Ch251/Zoom Scan (5x5x7)/Cube 0:** Measurement grid:  $dx=8\text{mm}$ ,  $dy=8\text{mm}$ ,  $dz=5\text{mm}$

Reference Value =  $11.20 \text{ V/m}$ ; Power Drift =  $0.03 \text{ dB}$

Peak SAR (extrapolated) =  $1.12 \text{ W/kg}$

**SAR(1 g) =  $0.893 \text{ W/kg}$ ; SAR(10 g) =  $0.664 \text{ W/kg}$**

Maximum value of SAR (measured) =  $0.989 \text{ W/kg}$

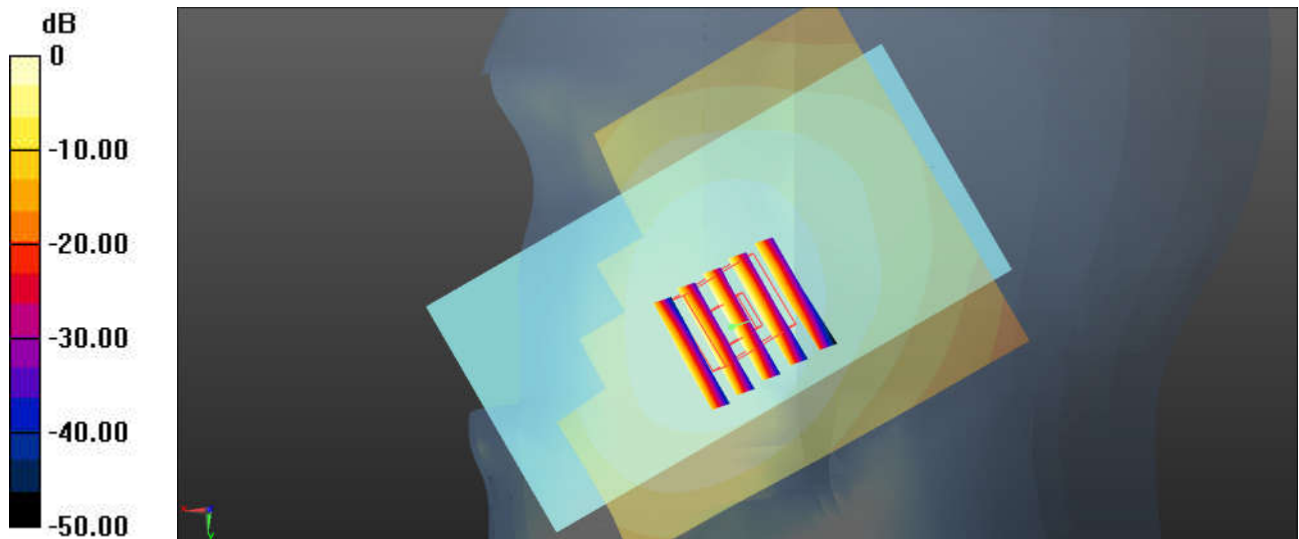

$0 \text{ dB} = 0.979 \text{ W/kg} = -0.09 \text{ dBW/kg}$

**02\_GSM1900\_GPRS 2 Tx slots\_Right Cheek\_0mm\_Ch810**

Communication System: UID 0, PCS-2UP (0); Frequency: 1909.8 MHz; Duty Cycle: 1:4.15  
 Medium: HSL\_1900 Medium parameters used:  $f = 1909.8 \text{ MHz}$ ;  $\sigma = 1.413 \text{ S/m}$ ;  $\epsilon_r = 39.05$ ;  $\rho = 1000 \text{ kg/m}^3$   
 Ambient Temperature :  $23.3 \text{ }^\circ\text{C}$ ; Liquid Temperature :  $22.3 \text{ }^\circ\text{C}$

DASY5 Configuration:

- Probe: ES3DV3 - SN3293; ConvF(5.32, 5.32, 5.32); Calibrated: 2019/11/25
- Sensor-Surface: 3mm (Mechanical Surface Detection)
- Electronics: DAE4 Sn1338; Calibrated: 2019/11/20
- Phantom: SAM1; Type: SAM; Serial: TP-1839
- Measurement SW: DASY52, Version 52.10 (1); SEMCAD X Version 14.6.11 (7439)

**Ch810/Area Scan (71x61x1):** Interpolated grid:  $dx=1.500 \text{ mm}$ ,  $dy=1.500 \text{ mm}$

Maximum value of SAR (interpolated) =  $0.838 \text{ W/kg}$

**Ch810/Zoom Scan (5x5x7)/Cube 0:** Measurement grid:  $dx=8\text{mm}$ ,  $dy=8\text{mm}$ ,  $dz=5\text{mm}$

Reference Value =  $6.417 \text{ V/m}$ ; Power Drift =  $-0.04 \text{ dB}$

Peak SAR (extrapolated) =  $1.01 \text{ W/kg}$

**SAR(1 g) =  $0.662 \text{ W/kg}$ ; SAR(10 g) =  $0.382 \text{ W/kg}$**

Maximum value of SAR (measured) =  $0.783 \text{ W/kg}$

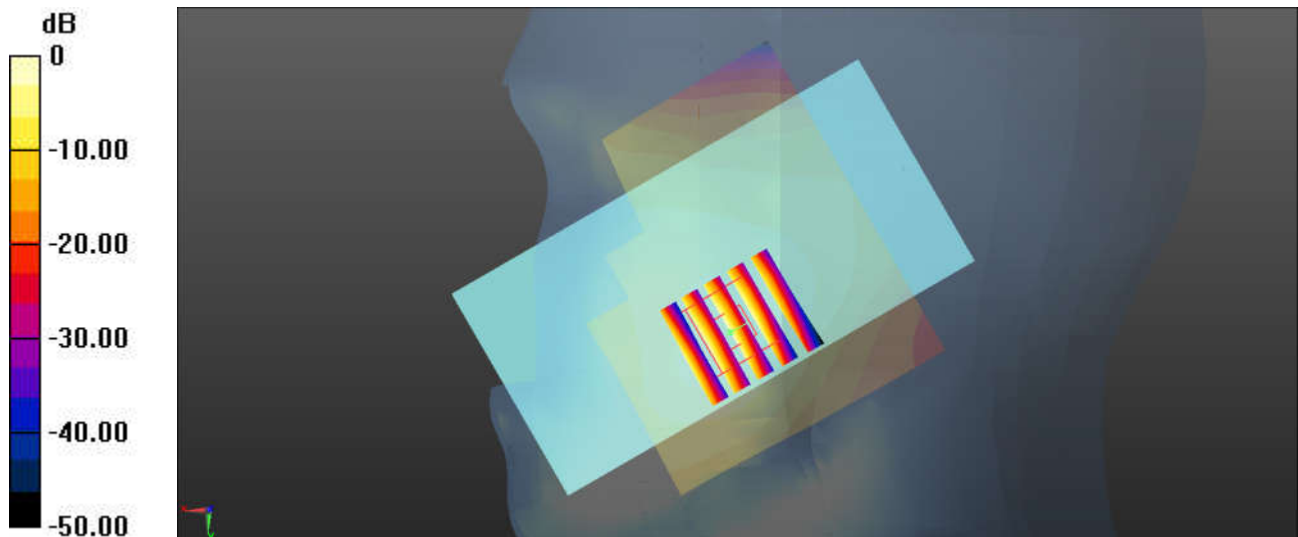

$0 \text{ dB} = 0.838 \text{ W/kg} = -0.77 \text{ dBW/kg}$

**03\_WCDMA Band V\_RMC 12.2Kbps\_Right Cheek\_0mm\_Ch4233**

Communication System: UID 0, WCDMA (0); Frequency: 846.6 MHz; Duty Cycle: 1:1  
 Medium: HSL\_850 Medium parameters used:  $f = 846.6 \text{ MHz}$ ;  $\sigma = 0.944 \text{ S/m}$ ;  $\epsilon_r = 42.018$ ;  $\rho = 1000 \text{ kg/m}^3$   
 Ambient Temperature :  $23.5 \text{ }^\circ\text{C}$ ; Liquid Temperature :  $22.8 \text{ }^\circ\text{C}$

DASY5 Configuration:

- Probe: ES3DV3 - SN3293; ConvF(6.39, 6.39, 6.39); Calibrated: 2019/11/25
- Sensor-Surface: 3mm (Mechanical Surface Detection)
- Electronics: DAE4 Sn1338; Calibrated: 2019/11/20
- Phantom: SAM2; Type: SAM; Serial: TP-1503
- Measurement SW: DASY52, Version 52.10 (1); SEMCAD X Version 14.6.11 (7439)

**Ch4233/Area Scan (71x81x1):** Interpolated grid:  $dx=1.500 \text{ mm}$ ,  $dy=1.500 \text{ mm}$

Maximum value of SAR (interpolated) =  $0.659 \text{ W/kg}$

**Ch4233/Zoom Scan (6x5x7)/Cube 0:** Measurement grid:  $dx=8\text{mm}$ ,  $dy=8\text{mm}$ ,  $dz=5\text{mm}$

Reference Value =  $9.456 \text{ V/m}$ ; Power Drift =  $0.18 \text{ dB}$

Peak SAR (extrapolated) =  $0.752 \text{ W/kg}$

**SAR(1 g) =  $0.594 \text{ W/kg}$ ; SAR(10 g) =  $0.438 \text{ W/kg}$**

Maximum value of SAR (measured) =  $0.650 \text{ W/kg}$

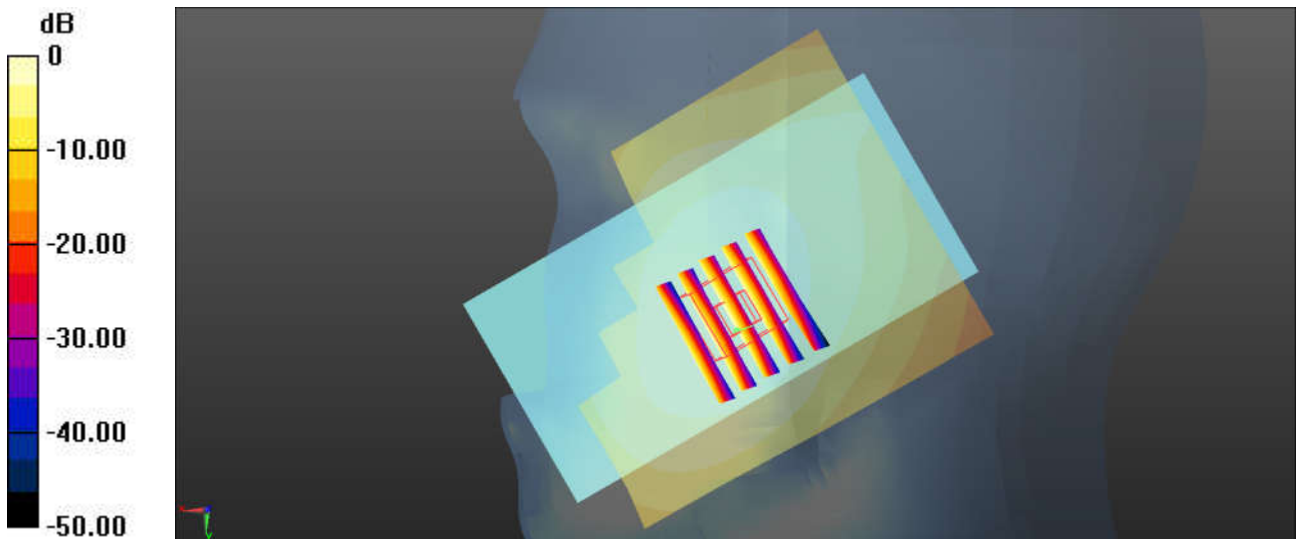

$0 \text{ dB} = 0.659 \text{ W/kg} = -1.81 \text{ dBW/kg}$

**04\_WCDMA Band IV\_RMC 12.2Kbps\_Right Cheek\_0mm\_Ch1413**

Communication System: UID 0, WCDMA (0); Frequency: 1732.6 MHz; Duty Cycle: 1:1  
 Medium: HSL\_1750 Medium parameters used:  $f = 1732.6$  MHz;  $\sigma = 1.364$  S/m;  $\epsilon_r = 39.78$ ;  $\rho = 1000$  kg/m<sup>3</sup>  
 Ambient Temperature : 23.3 °C; Liquid Temperature : 22.6 °C

DASY5 Configuration:

- Probe: ES3DV3 - SN3293; ConvF(5.53, 5.53, 5.53); Calibrated: 2019/11/25
- Sensor-Surface: 3mm (Mechanical Surface Detection)
- Electronics: DAE4 Sn1338; Calibrated: 2019/11/20
- Phantom: SAM1; Type: SAM; Serial: TP-1839
- Measurement SW: DASY52, Version 52.10 (1); SEMCAD X Version 14.6.11 (7439)

**Ch1413/Area Scan (71x61x1):** Interpolated grid: dx=1.500 mm, dy=1.500 mm

Maximum value of SAR (interpolated) = 0.868 W/kg

**Ch1413/Zoom Scan (5x5x7)/Cube 0:** Measurement grid: dx=8mm, dy=8mm, dz=5mm

Reference Value = 4.588 V/m; Power Drift = 0.13 dB

Peak SAR (extrapolated) = 0.998 W/kg

**SAR(1 g) = 0.671 W/kg; SAR(10 g) = 0.417 W/kg**

Maximum value of SAR (measured) = 0.776 W/kg

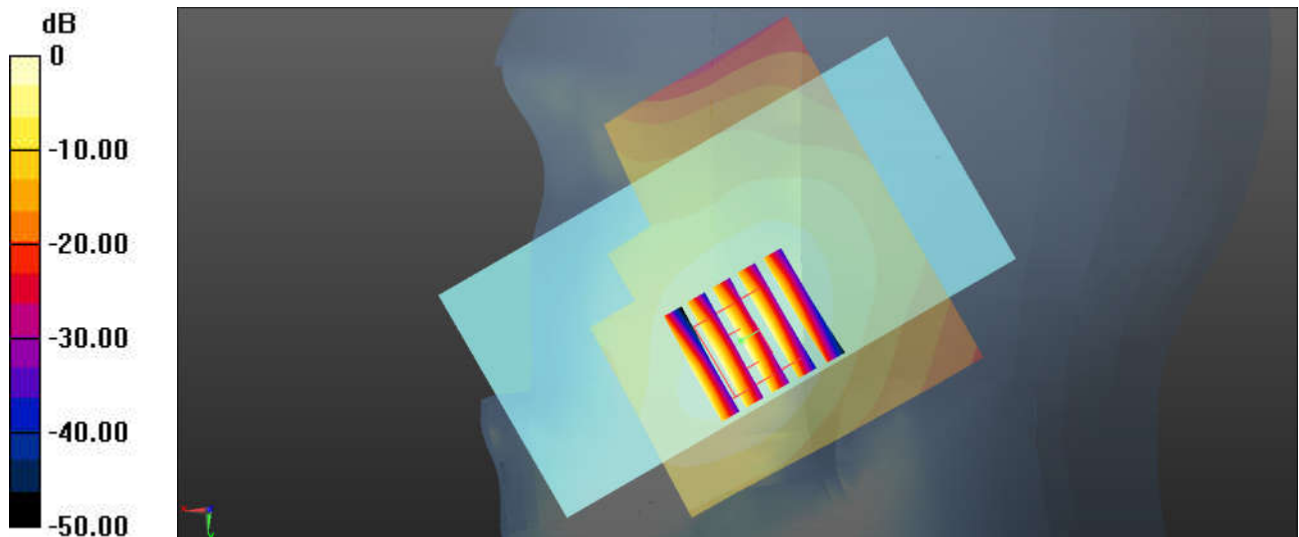

0 dB = 0.868 W/kg = -0.61 dBW/kg



**05\_WCDMA Band II\_RMC 12.2Kbps\_Right Cheek\_0mm\_Ch9262**

Communication System: UID 0, WCDMA (0); Frequency: 1852.4 MHz; Duty Cycle: 1:1  
 Medium: HSL\_1900 Medium parameters used:  $f = 1852.4 \text{ MHz}$ ;  $\sigma = 1.355 \text{ S/m}$ ;  $\epsilon_r = 39.297$ ;  $\rho = 1000 \text{ kg/m}^3$   
 Ambient Temperature :  $23.3 \text{ }^\circ\text{C}$ ; Liquid Temperature :  $22.6 \text{ }^\circ\text{C}$

DASY5 Configuration:

- Probe: ES3DV3 - SN3293; ConvF(5.32, 5.32, 5.32); Calibrated: 2019/11/25
- Sensor-Surface: 3mm (Mechanical Surface Detection)
- Electronics: DAE4 Sn1338; Calibrated: 2019/11/20
- Phantom: SAM1; Type: SAM; Serial: TP-1839
- Measurement SW: DASY52, Version 52.10 (1); SEMCAD X Version 14.6.11 (7439)

**Ch9262/Area Scan (71x61x1):** Interpolated grid:  $dx=1.500 \text{ mm}$ ,  $dy=1.500 \text{ mm}$

Maximum value of SAR (interpolated) =  $0.675 \text{ W/kg}$

**Ch9262/Zoom Scan (5x5x7)/Cube 0:** Measurement grid:  $dx=8\text{mm}$ ,  $dy=8\text{mm}$ ,  $dz=5\text{mm}$

Reference Value =  $3.861 \text{ V/m}$ ; Power Drift =  $0.15 \text{ dB}$

Peak SAR (extrapolated) =  $0.823 \text{ W/kg}$

**SAR(1 g) =  $0.528 \text{ W/kg}$ ; SAR(10 g) =  $0.316 \text{ W/kg}$**

Maximum value of SAR (measured) =  $0.629 \text{ W/kg}$

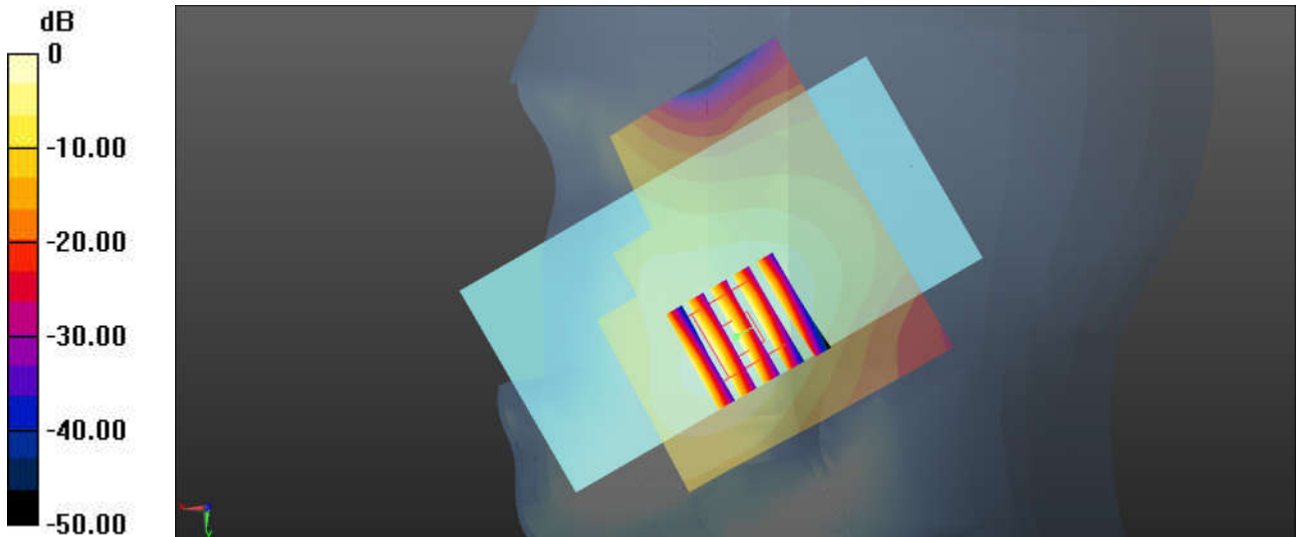

0 dB =  $0.675 \text{ W/kg} = -1.71 \text{ dBW/kg}$

**06\_LTE Band 12\_10M\_QPSK\_1RB\_25Offset\_Right Cheek\_0mm\_Ch23095**

Communication System: UID 0, LTE-FDD (0); Frequency: 707.5 MHz; Duty Cycle: 1:1  
 Medium: HSL\_750 Medium parameters used:  $f = 707.5$  MHz;  $\sigma = 0.857$  S/m;  $\epsilon_r = 42.072$ ;  $\rho = 1000$  kg/m<sup>3</sup>  
 Ambient Temperature : 23.5 °C; Liquid Temperature : 22.8 °C

DASY5 Configuration:

- Probe: ES3DV3 - SN3293; ConvF(6.56, 6.56, 6.56); Calibrated: 2019/11/25
- Sensor-Surface: 3mm (Mechanical Surface Detection)
- Electronics: DAE4 Sn1338; Calibrated: 2019/11/20
- Phantom: SAM2; Type: SAM; Serial: TP-1503
- Measurement SW: DASY52, Version 52.10 (1); SEMCAD X Version 14.6.11 (7439)

**Ch23095/Area Scan (71x61x1):** Interpolated grid: dx=1.500 mm, dy=1.500 mm

Maximum value of SAR (interpolated) = 0.344 W/kg

**Ch23095/Zoom Scan (5x5x7)/Cube 0:** Measurement grid: dx=8mm, dy=8mm, dz=5mm

Reference Value = 8.213 V/m; Power Drift = -0.03 dB

Peak SAR (extrapolated) = 0.377 W/kg

**SAR(1 g) = 0.314 W/kg; SAR(10 g) = 0.242 W/kg**

Maximum value of SAR (measured) = 0.342 W/kg

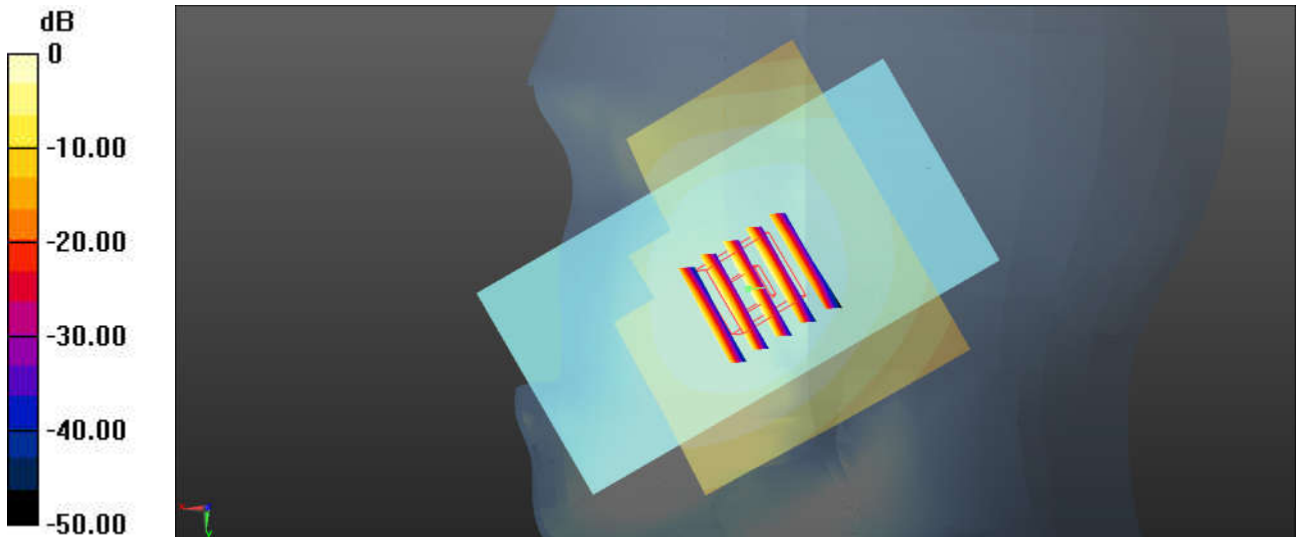

0 dB = 0.344 W/kg = -4.63 dBW/kg

**07\_LTE Band 13\_10M\_QPSK\_1RB\_25Offset\_Right Cheek\_0mm\_Ch23230**

Communication System: UID 0, LTE-FDD (0); Frequency: 782 MHz; Duty Cycle: 1:1  
 Medium: HSL\_750 Medium parameters used:  $f = 782 \text{ MHz}$ ;  $\sigma = 0.927 \text{ S/m}$ ;  $\epsilon_r = 41.121$ ;  $\rho = 1000 \text{ kg/m}^3$   
 Ambient Temperature : 23.5 °C; Liquid Temperature : 22.8 °C

DASY5 Configuration:

- Probe: ES3DV3 - SN3293; ConvF(6.56, 6.56, 6.56); Calibrated: 2019/11/25
- Sensor-Surface: 3mm (Mechanical Surface Detection)
- Electronics: DAE4 Sn1338; Calibrated: 2019/11/20
- Phantom: SAM2; Type: SAM; Serial: TP-1503
- Measurement SW: DASY52, Version 52.10 (1); SEMCAD X Version 14.6.11 (7439)

**Ch23230/Area Scan (71x61x1):** Interpolated grid:  $dx=1.500 \text{ mm}$ ,  $dy=1.500 \text{ mm}$

Maximum value of SAR (interpolated) = 0.404 W/kg

**Ch23230/Zoom Scan (5x5x7)/Cube 0:** Measurement grid:  $dx=8\text{mm}$ ,  $dy=8\text{mm}$ ,  $dz=5\text{mm}$

Reference Value = 8.007 V/m; Power Drift = 0.01 dB

Peak SAR (extrapolated) = 0.454 W/kg

**SAR(1 g) = 0.367 W/kg; SAR(10 g) = 0.278 W/kg**

Maximum value of SAR (measured) = 0.404 W/kg

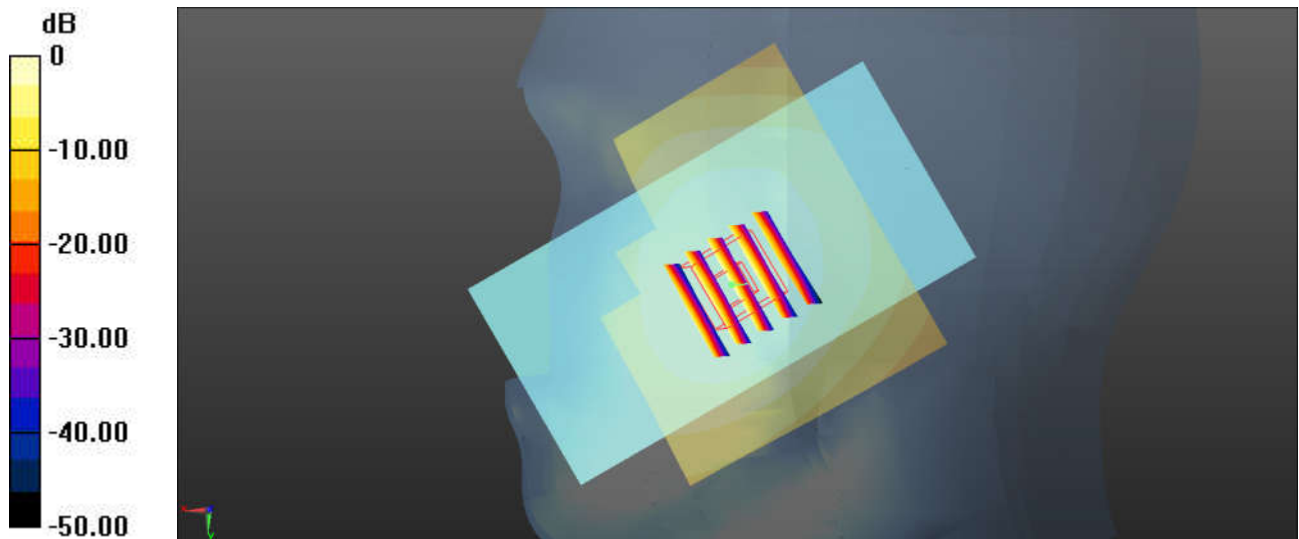

0 dB = 0.404 W/kg = -3.94 dBW/kg

### 08\_LTE Band 5\_10M\_QPSK\_1RB\_25Offset\_Right Cheek\_0mm\_Ch20525

Communication System: UID 0, LTE-FDD (0); Frequency: 836.5 MHz; Duty Cycle: 1:1  
Medium: HSL\_850 Medium parameters used:  $f = 836.5$  MHz;  $\sigma = 0.933$  S/m;  $\epsilon_r = 42.124$ ;  $\rho = 1000$  kg/m<sup>3</sup>  
Ambient Temperature : 23.5 °C ; Liquid Temperature : 22.8 °C

#### DASY5 Configuration:

- Probe: ES3DV3 - SN3293; ConvF(6.39, 6.39, 6.39); Calibrated: 2019/11/25
- Sensor-Surface: 3mm (Mechanical Surface Detection)
- Electronics: DAE4 Sn1338; Calibrated: 2019/11/20
- Phantom: SAM2; Type: SAM; Serial: TP-1503
- Measurement SW: DASY52, Version 52.10 (1); SEMCAD X Version 14.6.11 (7439)

**Ch20525/Area Scan (71x61x1):** Interpolated grid: dx=1.500 mm, dy=1.500 mm  
Maximum value of SAR (interpolated) = 0.580 W/kg

**Ch20525/Zoom Scan (5x5x7)/Cube 0:** Measurement grid: dx=8mm, dy=8mm, dz=5mm  
Reference Value = 10.54 V/m; Power Drift = -0.03 dB  
Peak SAR (extrapolated) = 0.660 W/kg  
**SAR(1 g) = 0.523 W/kg; SAR(10 g) = 0.386 W/kg**  
Maximum value of SAR (measured) = 0.576 W/kg

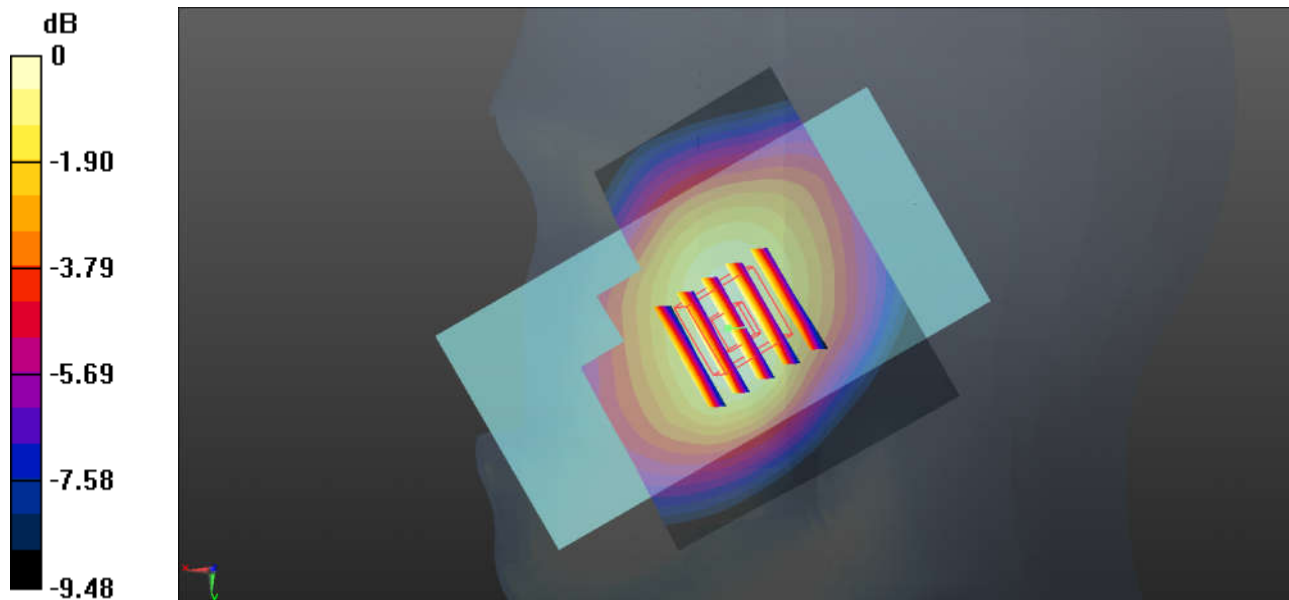

0 dB = 0.576 W/kg = -2.40 dBW/kg

**09\_LTE Band 66\_20M\_QPSK\_1RB\_49Offset\_Right Cheek\_0mm\_Ch132072**

Communication System: UID 0, LTE-FDD (0); Frequency: 1720 MHz; Duty Cycle: 1:1  
Medium: HSL\_1750 Medium parameters used:  $f = 1720$  MHz;  $\sigma = 1.35$  S/m;  $\epsilon_r = 39.85$ ;  $\rho = 1000$  kg/m<sup>3</sup>  
Ambient Temperature : 23.3 °C; Liquid Temperature : 22.6 °C

DASY5 Configuration:

- Probe: ES3DV3 - SN3293; ConvF(5.53, 5.53, 5.53); Calibrated: 2019/11/25
- Sensor-Surface: 3mm (Mechanical Surface Detection)
- Electronics: DAE4 Sn1338; Calibrated: 2019/11/20
- Phantom: SAM1; Type: SAM; Serial: TP-1839
- Measurement SW: DASY52, Version 52.10 (1); SEMCAD X Version 14.6.11 (7439)

**Ch132072/Area Scan (71x61x1):** Interpolated grid: dx=1.500 mm, dy=1.500 mm  
Maximum value of SAR (interpolated) = 0.774 W/kg

**Ch132072/Zoom Scan (5x5x7)/Cube 0:** Measurement grid: dx=8mm, dy=8mm, dz=5mm  
Reference Value = 4.426 V/m; Power Drift = 0.05 dB  
Peak SAR (extrapolated) = 0.931 W/kg  
**SAR(1 g) = 0.622 W/kg; SAR(10 g) = 0.388 W/kg**  
Maximum value of SAR (measured) = 0.729 W/kg

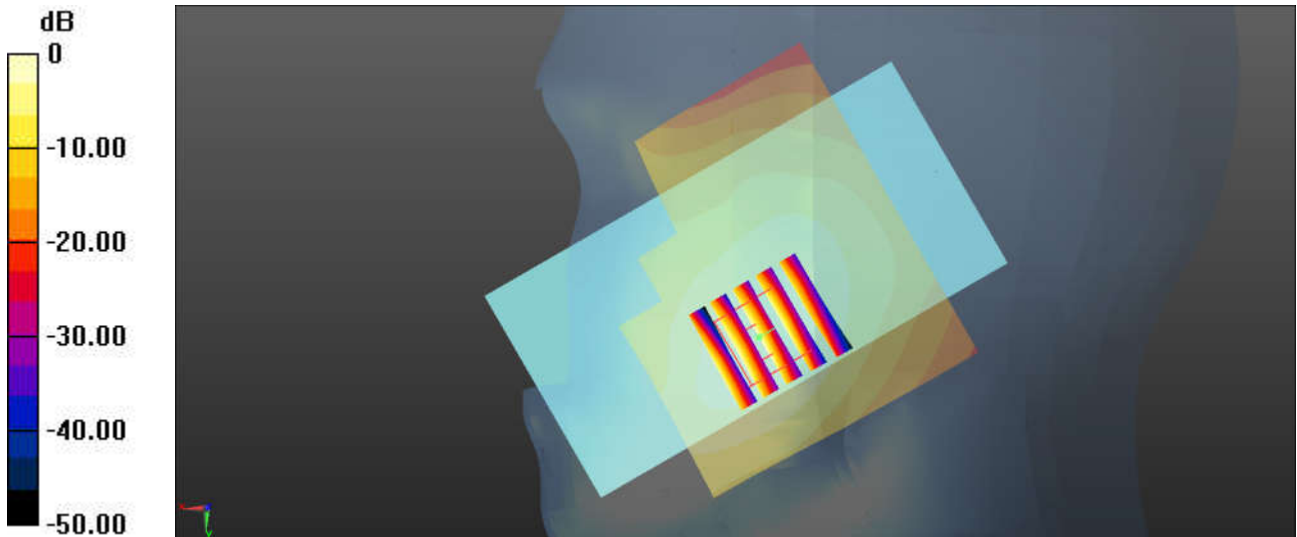

0 dB = 0.774 W/kg = -1.11 dBW/kg

**10\_LTE Band 2\_20M\_QPSK\_1RB\_49Offset\_Right Cheek\_0mm\_Ch18700**

Communication System: UID 0, LTE-FDD (0); Frequency: 1860 MHz; Duty Cycle: 1:1  
 Medium: HSL\_1900 Medium parameters used:  $f = 1860$  MHz;  $\sigma = 1.363$  S/m;  $\epsilon_r = 39.277$ ;  $\rho = 1000$  kg/m<sup>3</sup>  
 Ambient Temperature : 23.3 °C; Liquid Temperature : 22.6 °C

DASY5 Configuration:

- Probe: ES3DV3 - SN3293; ConvF(5.32, 5.32, 5.32); Calibrated: 2019/11/25
- Sensor-Surface: 3mm (Mechanical Surface Detection)
- Electronics: DAE4 Sn1338; Calibrated: 2019/11/20
- Phantom: SAM1; Type: SAM; Serial: TP-1839
- Measurement SW: DASY52, Version 52.10 (1); SEMCAD X Version 14.6.11 (7439)

**Ch18700/Area Scan (71x61x1):** Interpolated grid: dx=1.500 mm, dy=1.500 mm

Maximum value of SAR (interpolated) = 0.639 W/kg

**Ch18700/Zoom Scan (5x5x7)/Cube 0:** Measurement grid: dx=8mm, dy=8mm, dz=5mm

Reference Value = 4.331 V/m; Power Drift = -0.04 dB

Peak SAR (extrapolated) = 0.769 W/kg

**SAR(1 g) = 0.490 W/kg; SAR(10 g) = 0.294 W/kg**

Maximum value of SAR (measured) = 0.586 W/kg

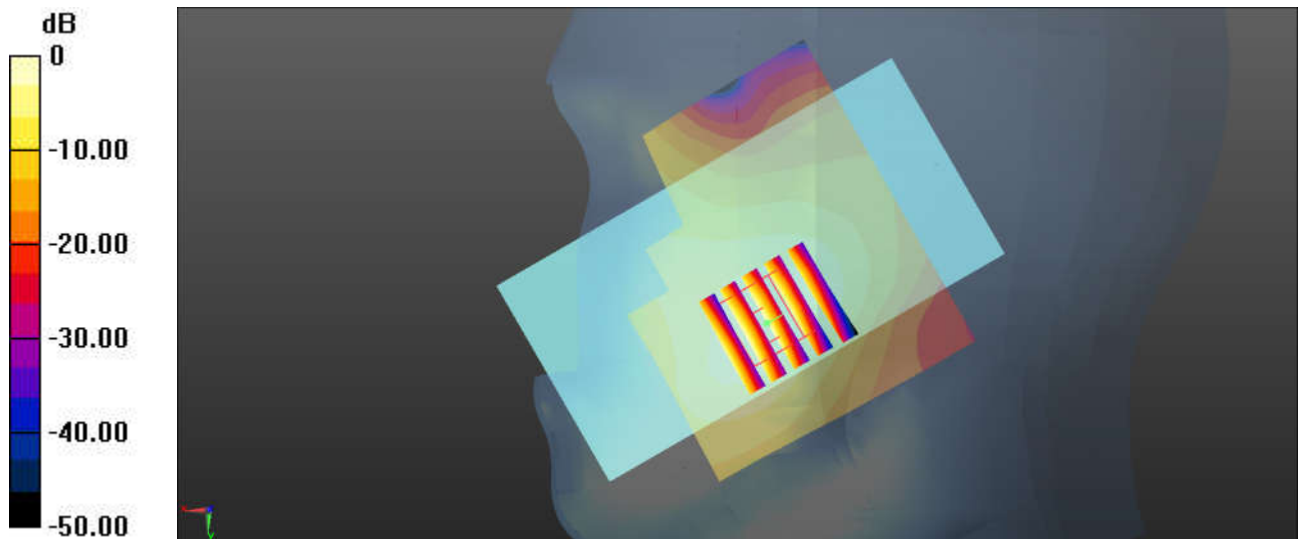

0 dB = 0.639 W/kg = -1.94 dBW/kg

**11\_LTE Band 7\_20M\_QPSK\_1RB\_49Offset\_Left Cheek\_0mm\_Ch20850**

Communication System: UID 0, LTE-FDD (0); Frequency: 2510 MHz; Duty Cycle: 1:1  
 Medium: HSL\_2600 Medium parameters used:  $f = 2510$  MHz;  $\sigma = 1.938$  S/m;  $\epsilon_r = 38.612$ ;  $\rho = 1000$  kg/m<sup>3</sup>  
 Ambient Temperature : 23.4 °C; Liquid Temperature : 22.7 °C

DASY5 Configuration:

- Probe: ES3DV3 - SN3293; ConvF(4.39, 4.39, 4.39); Calibrated: 2019/11/25
- Sensor-Surface: 3mm (Mechanical Surface Detection)
- Electronics: DAE4 Sn1338; Calibrated: 2019/11/20
- Phantom: SAM1; Type: SAM; Serial: TP-1839
- Measurement SW: DASY52, Version 52.10 (1); SEMCAD X Version 14.6.11 (7439)

**Ch20850/Area Scan (91x81x1):** Interpolated grid: dx=1.200 mm, dy=1.200 mm  
 Maximum value of SAR (interpolated) = 0.533 W/kg

**Ch20850/Zoom Scan (7x7x7)/Cube 0:** Measurement grid: dx=5mm, dy=5mm, dz=5mm  
 Reference Value = 4.448 V/m; Power Drift = 0.02 dB  
 Peak SAR (extrapolated) = 0.765 W/kg  
**SAR(1 g) = 0.431 W/kg; SAR(10 g) = 0.230 W/kg**  
 Maximum value of SAR (measured) = 0.541 W/kg

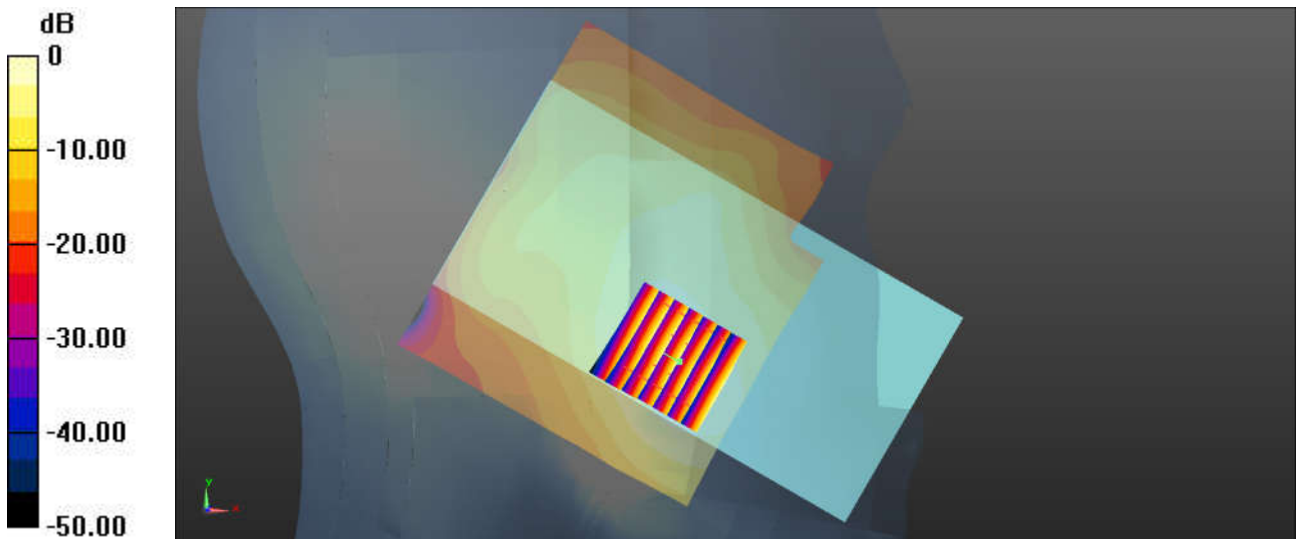

0 dB = 0.533 W/kg = -2.73 dBW/kg

**12\_2.4GHz WLAN\_802.11b 1Mbps\_Left Cheek\_0mm\_Ch1**

Communication System: UID 0, 802.11b (0); Frequency: 2412 MHz; Duty Cycle: 1:1  
 Medium: HSL\_2450 Medium parameters used:  $f = 2412$  MHz;  $\sigma = 1.715$  S/m;  $\epsilon_r = 40.207$ ;  $\rho = 1000$  kg/m<sup>3</sup>  
 Ambient Temperature : 23.4 °C; Liquid Temperature : 22.7 °C

**DASY5 Configuration:**

- Probe: ES3DV3 - SN3279; ConvF(4.77, 4.77, 4.77); Calibrated: 2019/3/4
- Sensor-Surface: 3mm (Mechanical Surface Detection)
- Electronics: DAE4 Sn871; Calibrated: 2019/6/27
- Phantom: SAM1; Type: SAM; Serial: TP-1753
- Measurement SW: DASY52, Version 52.10 (1); SEMCAD X Version 14.6.11 (7439)

**Ch1/Area Scan (91x101x1):** Interpolated grid: dx=1.200 mm, dy=1.200 mm

Maximum value of SAR (interpolated) = 1.39 W/kg

**Ch1/Zoom Scan (7x7x7)/Cube 0:** Measurement grid: dx=5mm, dy=5mm, dz=5mm

Reference Value = 13.87 V/m; Power Drift = 0.03 dB

Peak SAR (extrapolated) = 2.40 W/kg

**SAR(1 g) = 0.996 W/kg; SAR(10 g) = 0.437 W/kg**

Maximum value of SAR (measured) = 1.37 W/kg

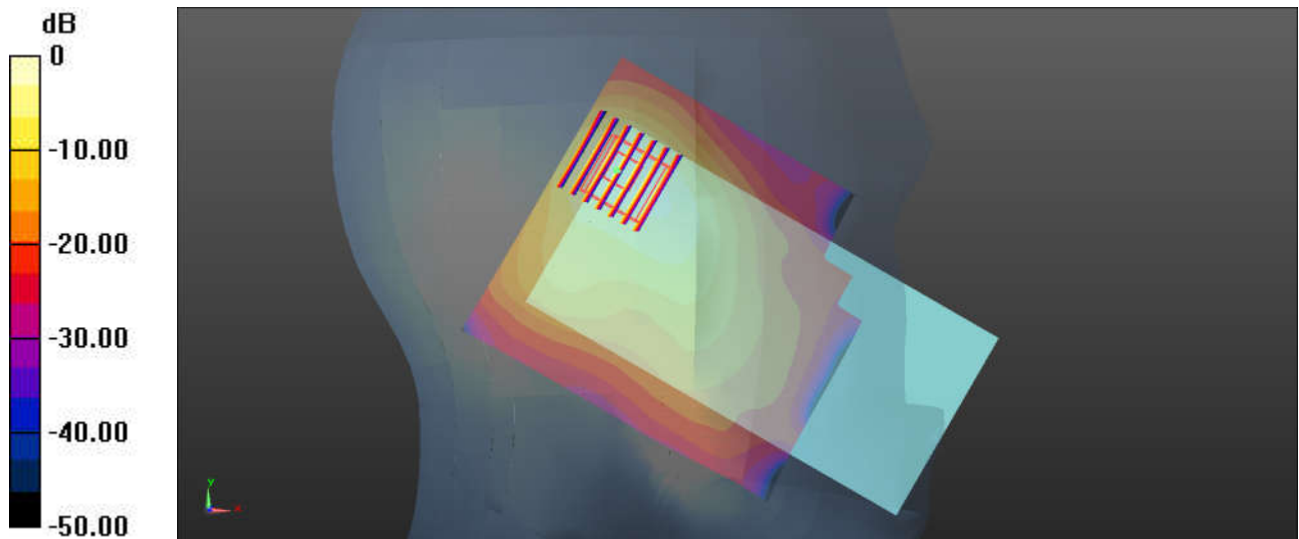

0 dB = 1.39 W/kg = 1.43 dBW/kg



### 13\_Bluetooth\_1Mbps\_Left Cheek\_0mm\_Ch0

Communication System: UID 0, Bluetooth (0); Frequency: 2402 MHz; Duty Cycle: 1:1.301  
Medium: HSL\_2450 Medium parameters used:  $f = 2402$  MHz;  $\sigma = 1.704$  S/m;  $\epsilon_r = 40.239$ ;  $\rho = 1000$  kg/m<sup>3</sup>  
Ambient Temperature : 23.4 °C; Liquid Temperature : 22.7 °C

#### DASY5 Configuration:

- Probe: ES3DV3 - SN3279; ConvF(4.77, 4.77, 4.77); Calibrated: 2019/3/4
- Sensor-Surface: 3mm (Mechanical Surface Detection)
- Electronics: DAE4 Sn871; Calibrated: 2019/6/27
- Phantom: SAM1; Type: SAM; Serial: TP-1753
- Measurement SW: DASY52, Version 52.10 (1); SEMCAD X Version 14.6.11 (7439)

**Ch0/Area Scan (81x71x1):** Interpolated grid: dx=1.200 mm, dy=1.200 mm  
Maximum value of SAR (interpolated) = 0.0936 W/kg

**Ch0/Zoom Scan (7x7x7)/Cube 0:** Measurement grid: dx=5mm, dy=5mm, dz=5mm  
Reference Value = 3.670 V/m; Power Drift = 0.01 dB  
Peak SAR (extrapolated) = 0.154 W/kg  
**SAR(1 g) = 0.066 W/kg; SAR(10 g) = 0.029 W/kg**  
Maximum value of SAR (measured) = 0.0907 W/kg

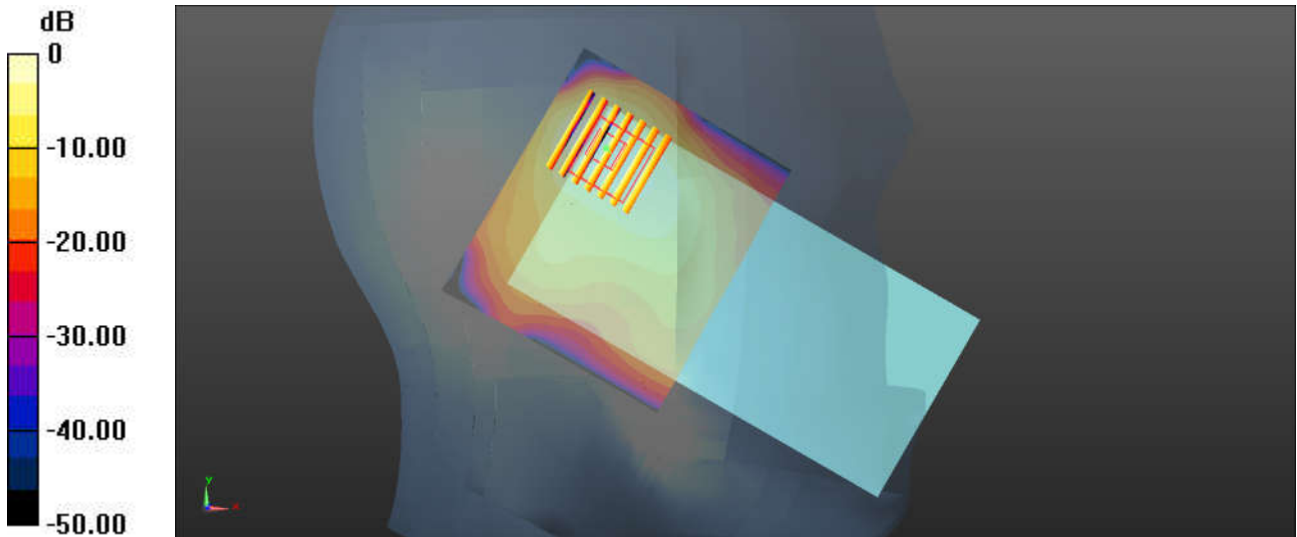

0 dB = 0.0936 W/kg = -10.29 dBW/kg

**14\_GSM850\_GPRS 4 Tx slots\_Back\_10mm\_Ch251**

Communication System: UID 0, GSM850-4UP (0); Frequency: 848.8 MHz; Duty Cycle: 1:2.08  
 Medium: HSL\_850 Medium parameters used:  $f = 848.8 \text{ MHz}$ ;  $\sigma = 0.946 \text{ S/m}$ ;  $\epsilon_r = 41.996$ ;  $\rho = 1000 \text{ kg/m}^3$   
 Ambient Temperature :  $23.5 \text{ }^\circ\text{C}$ ; Liquid Temperature :  $22.8 \text{ }^\circ\text{C}$

DASY5 Configuration:

- Probe: ES3DV3 - SN3293; ConvF(6.39, 6.39, 6.39); Calibrated: 2019/11/25
- Sensor-Surface: 3mm (Mechanical Surface Detection)
- Electronics: DAE4 Sn1338; Calibrated: 2019/11/20
- Phantom: SAM2; Type: SAM; Serial: TP-1503
- Measurement SW: DASY52, Version 52.10 (1); SEMCAD X Version 14.6.11 (7439)

**Ch251/Area Scan (71x81x1):** Interpolated grid:  $dx=1.500 \text{ mm}$ ,  $dy=1.500 \text{ mm}$

Maximum value of SAR (interpolated) =  $0.988 \text{ W/kg}$

**Ch251/Zoom Scan (5x5x7)/Cube 0:** Measurement grid:  $dx=8\text{mm}$ ,  $dy=8\text{mm}$ ,  $dz=5\text{mm}$

Reference Value =  $32.66 \text{ V/m}$ ; Power Drift =  $0.12 \text{ dB}$

Peak SAR (extrapolated) =  $1.13 \text{ W/kg}$

**SAR(1 g) =  $0.902 \text{ W/kg}$ ; SAR(10 g) =  $0.678 \text{ W/kg}$**

Maximum value of SAR (measured) =  $0.995 \text{ W/kg}$

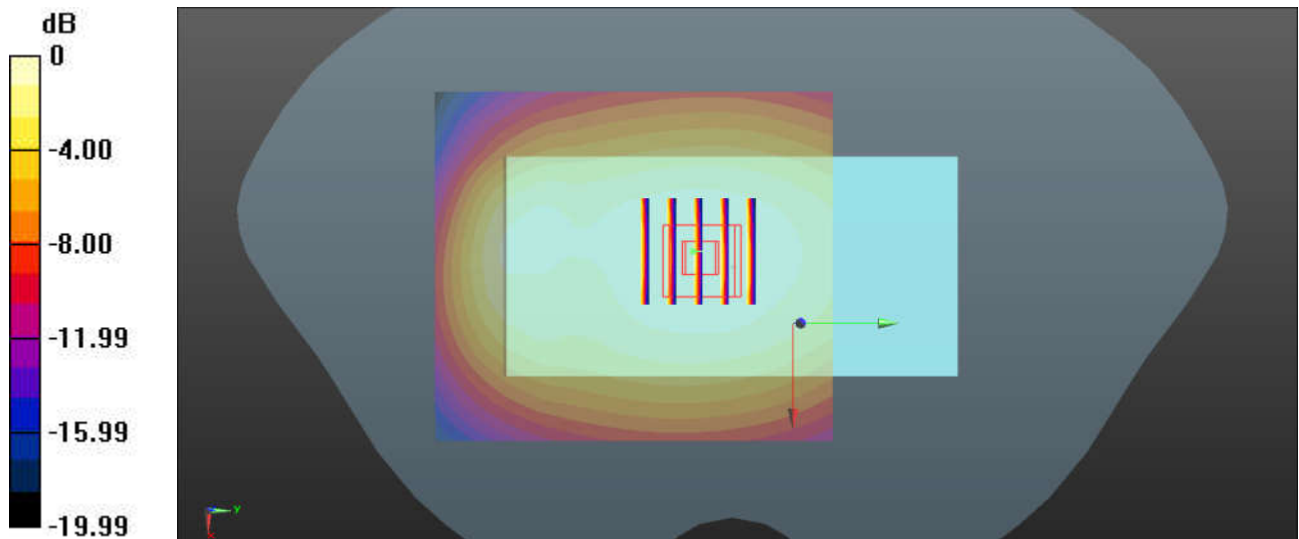

$0 \text{ dB} = 0.988 \text{ W/kg} = -0.05 \text{ dBW/kg}$

### 15\_GSM1900\_GPRS 2 Tx slots\_Bottom side\_10mm\_Ch810

Communication System: UID 0, PCS-2UP (0); Frequency: 1909.8 MHz;Duty Cycle: 1:4.15  
Medium: HSL\_1900 Medium parameters used:  $f = 1909.8$  MHz;  $\sigma = 1.413$  S/m;  $\epsilon_r = 39.05$ ;  $\rho = 1000$ kg/m<sup>3</sup>  
Ambient Temperature : 23.5 °C; Liquid Temperature : 22.3 °C

#### DASY5 Configuration:

- Probe: ES3DV3 - SN3293; ConvF(5.32, 5.32, 5.32); Calibrated: 2019/11/25
- Sensor-Surface: 3mm (Mechanical Surface Detection)
- Electronics: DAE4 Sn1338; Calibrated: 2019/11/20
- Phantom: SAM1; Type: SAM; Serial: TP-1839
- Measurement SW: DASY52, Version 52.10 (1); SEMCAD X Version 14.6.11 (7439)

**Ch810/Area Scan (41x81x1):** Interpolated grid: dx=1.500 mm, dy=1.500 mm

Maximum value of SAR (interpolated) = 1.09 W/kg

**Ch810/Zoom Scan (5x5x7)/Cube 0:** Measurement grid: dx=8mm, dy=8mm, dz=5mm

Reference Value = 24.36 V/m; Power Drift = 0.10 dB

Peak SAR (extrapolated) = 1.62 W/kg

**SAR(1 g) = 0.908 W/kg; SAR(10 g) = 0.475 W/kg**

Maximum value of SAR (measured) = 1.14 W/kg

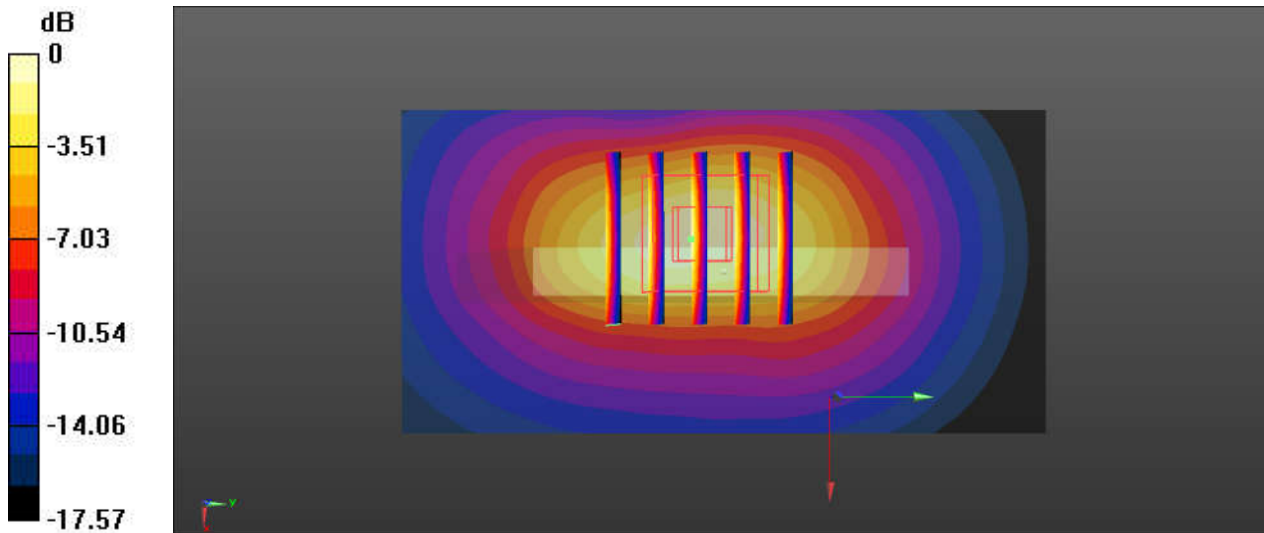

0 dB = 1.14 W/kg = 0.57 dBW/kg

**16\_WCDMA Band V\_RMC 12.2Kbps\_Back\_10mm\_Ch4182**

Communication System: UID 0, WCDMA (0); Frequency: 836.4 MHz; Duty Cycle: 1:1  
 Medium: HSL\_850 Medium parameters used:  $f = 836.4$  MHz;  $\sigma = 0.933$  S/m;  $\epsilon_r = 42.125$ ;  $\rho = 1000$  kg/m<sup>3</sup>  
 Ambient Temperature : 23.5 °C; Liquid Temperature : 22.8 °C

**DASY5 Configuration:**

- Probe: ES3DV3 - SN3293; ConvF(6.39, 6.39, 6.39); Calibrated: 2019/11/25
- Sensor-Surface: 3mm (Mechanical Surface Detection)
- Electronics: DAE4 Sn1338; Calibrated: 2019/11/20
- Phantom: SAM2; Type: SAM; Serial: TP-1503
- Measurement SW: DASY52, Version 52.10 (1); SEMCAD X Version 14.6.11 (7439)

**Ch4182/Area Scan (71x91x1):** Interpolated grid: dx=1.500 mm, dy=1.500 mm

Maximum value of SAR (interpolated) = 0.741 W/kg

**Ch4182/Zoom Scan (5x5x7)/Cube 0:** Measurement grid: dx=8mm, dy=8mm, dz=5mm

Reference Value = 29.08 V/m; Power Drift = 0.06 dB

Peak SAR (extrapolated) = 0.838 W/kg

**SAR(1 g) = 0.675 W/kg; SAR(10 g) = 0.508 W/kg**

Maximum value of SAR (measured) = 0.743 W/kg

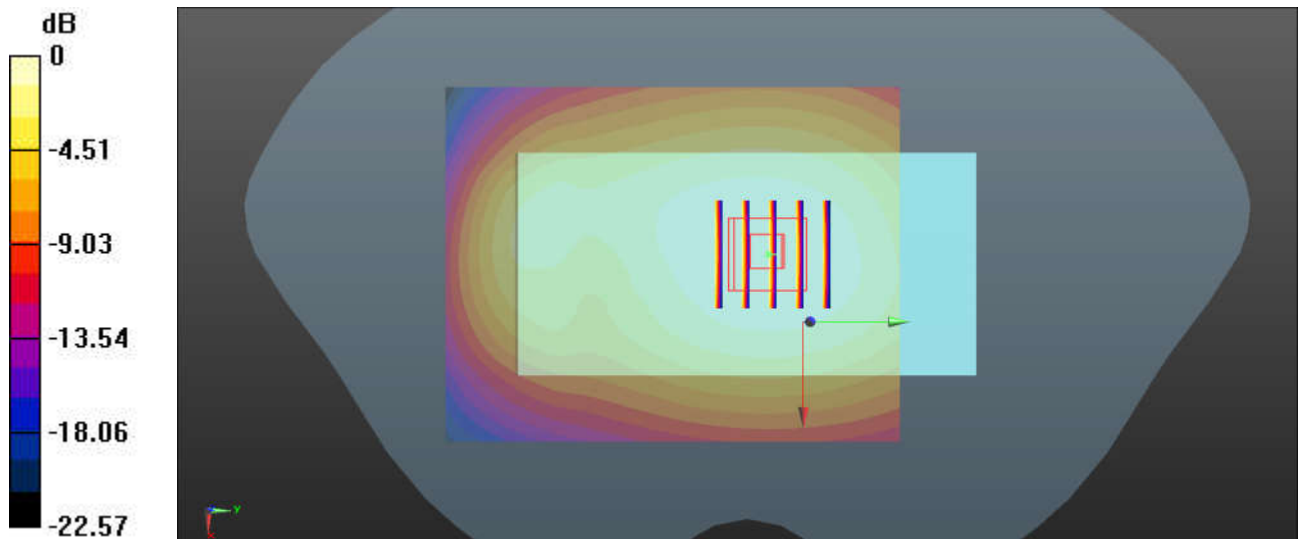

0 dB = 0.741 W/kg = -1.30 dBW/kg