

# FCC SAR Test Report

APPLICANT : ZTE CORPORATION  
EQUIPMENT : LTE/CDMA Multi-Mode Digital Mobile Phone  
BRAND NAME : ZTE  
MODEL NAME : N9517  
FCC ID : SRQ-N9517  
STANDARD : FCC 47 CFR Part 2 (2.1093)  
ANSI/IEEE C95.1-1992  
IEEE 1528-2013

We, Sporton International (Xi'an) Inc., would like to declare that the tested sample has been evaluated in accordance with the procedures and had been in compliance with the applicable technical standards.

The test results in this report apply exclusively to the tested model / sample. Without written approval of Sporton International (Xi'an) Inc., the test report shall not be reproduced except in full.



Approved by: Mark Qu / Manager



**Sporton International (Xi'an) Inc.**  
1F, Bldg. A3, No.39, Chuangye Ave. New Industrial Park, High-Tech District  
Xi'an Shaanxi Province 710119 China



Table of Contents

1. Statement of Compliance ..... 4
2. Administration Data ..... 5
3. Guidance Applied..... 5
4. Equipment Under Test (EUT) Information..... 6
4.1 General Information ..... 6
4.2 General LTE SAR Test and Reporting Considerations ..... 7
5. RF Exposure Limits.....10
5.1 Uncontrolled Environment.....10
5.2 Controlled Environment.....10
6. Specific Absorption Rate (SAR).....11
6.1 Introduction ..... 11
6.2 SAR Definition..... 11
7. System Description and Setup .....12
7.1 E-Field Probe .....13
7.2 Data Acquisition Electronics (DAE) .....13
7.3 Phantom.....14
7.4 Device Holder.....15
8. Measurement Procedures .....16
8.1 Spatial Peak SAR Evaluation .....16
8.2 Power Reference Measurement.....17
8.3 Area Scan .....17
8.4 Zoom Scan.....18
8.5 Volume Scan Procedures.....18
8.6 Power Drift Monitoring.....18
9. Test Equipment List .....19
10. System Verification .....20
10.1 Tissue Simulating Liquids.....20
10.2 Tissue Verification .....21
10.3 System Performance Check Results.....22
11. RF Exposure Positions .....23
11.1 Ear and handset reference point .....23
11.2 Definition of the cheek position.....24
11.3 Definition of the tilt position.....25
11.4 Body Worn Accessory .....26
11.5 Extremity Exposure .....26
11.6 Wireless Router.....27
12. Conducted RF Output Power (Unit: dBm).....28
13. Bluetooth Exclusions Applied .....65
14. Antenna Location .....66
15. SAR Test Results .....67
15.1 Head SAR .....69
15.2 Hotspot SAR .....73
15.3 Body Worn Accessory SAR.....79
15.4 Product specific 10g SAR .....81
15.5 TDD LTE Band 41(HPUE) Linearity Data Analysis.....82
15.6 Repeated SAR Measurement .....83
16. Simultaneous Transmission Analysis .....84
16.1 Head Exposure Conditions .....85
16.2 Hotspot Exposure Conditions.....87
16.3 Body-Worn Accessory Exposure Conditions .....89
17. Uncertainty Assessment .....90
18. References.....92
Appendix A. Plots of System Performance Check
Appendix B. Plots of High SAR Measurement
Appendix C. DASY Calibration Certificate
Appendix D. Test Setup Photos



### Revision History

REPORT NO.	VERSION	DESCRIPTION	ISSUED DATE
FA760504	Rev. 01	Initial issue of report	Sep. 01, 2017



### 1. Statement of Compliance

The maximum results of Specific Absorption Rate (SAR) found during testing for **ZTE CORPORATION, LTE/CDMA Multi-Mode Digital Mobile Phone, N9517** are as follows.

Highest 1g SAR Summary						
Equipment Class	Frequency Band		Head (Separation 0mm)	Hotspot (Separation 10mm)	Body-worn (Separation 15mm)	Highest Simultaneous Transmission 1g SAR (W/kg)
			1g SAR (W/kg)			
Licensed	GSM	GSM850	0.62	0.98	<b>0.83</b>	1.46
		GSM1900	0.17	0.77	0.35	
	WCDMA	Band V	0.42	0.62	0.61	
		Band IV	0.34	0.92	0.52	
		Band II	0.25	<b>1.19</b>	0.50	
	CDMA2000	BC0	0.44	0.80	0.60	
		BC10	0.45	0.88	0.71	
		BC1	0.23	1.02	0.53	
	LTE	Band 12	0.21	0.39	0.31	
		Band 13	0.27	0.61	0.55	
		Band 26/Band 5	0.37	0.57	0.54	
		Band 4	0.34	0.88	0.56	
		Band 25/Band 2	0.21	<b>1.19</b>	0.49	
		Band 7	0.34	1.12	0.45	
		Band 41	0.21	0.93	0.37	
DTS	WLAN	2.4GHz WLAN	<b>0.84</b>	0.13	<0.10	1.46
Highest 10g SAR Summary						
Equipment Class	Frequency Band		Product Specific 10g SAR (W/kg) (Separation 0mm)			
Licensed	WCDMA	Band IV	<b>3.38</b>			
	LTE	Band 4	3.34			
Date of Testing:			2017/7/22 ~ 2017/8/14			
<b>Remark:</b> This device supports LTE B2 / B25 and LTE B5 / B26. Since the supported frequency span for LTE B2 / LTE B5 falls completely within the supports frequency span for LTE B25 / LTE B26, both LTE bands have the same target power, and both LTE bands share the same transmission path; therefore, SAR was only assessed for LTE B25 / LTE B26.						

This device is in compliance with Specific Absorption Rate (SAR) for general population/uncontrolled exposure limits (1.6W/kg as averaged over any 1 gram of tissue; 10-gram SAR for Product Specific 10g SAR, limit: 4.0W/kg) specified in FCC 47 CFR part 2 (2.1093) and ANSI/IEEE C95.1-1992, and had been tested in accordance with the measurement methods and procedures specified in IEEE 1528-2013 and FCC KDB publications.

## **2. Administration Data**

<b>Testing Site</b>	
<b>Test Site</b>	Sporton International (Xi'an) Inc.
<b>Test Site Location</b>	1F, Bldg. A3, No.39, Chuangye Ave. New Industrial Park, High-Tech District Xi'an Shaanxi Province 710119 China TEL: +86-29-8860-8767 FAX: +86-29-8860-8791

<b>Applicant</b>	
<b>Company Name</b>	ZTE CORPORATION
<b>Address</b>	ZTE Plaza, Keji Road South, Hi-Tech Industrial Park, Nanshan District, Shenzhen, Guangdong, 518057, P.R.China

<b>Manufacturer</b>	
<b>Company Name</b>	ZTE CORPORATION
<b>Address</b>	ZTE Plaza, Keji Road South, Hi-Tech Industrial Park, Nanshan District, Shenzhen, Guangdong, 518057, P.R.China

## **3. Guidance Applied**

The Specific Absorption Rate (SAR) testing specification, method, and procedure for this device is in accordance with the following standards:

- FCC 47 CFR Part 2 (2.1093)
- ANSI/IEEE C95.1-1992
- IEEE 1528-2013
- FCC KDB 865664 D01 SAR Measurement 100 MHz to 6 GHz v01r04
- FCC KDB 865664 D02 SAR Reporting v01r02
- FCC KDB 447498 D01 General RF Exposure Guidance v06
- FCC KDB 648474 D04 SAR Evaluation Considerations for Wireless Handsets v01r03
- FCC KDB 248227 D01 802.11 Wi-Fi SAR v02r02
- FCC KDB 941225 D01 3G SAR Procedures v03r01
- FCC KDB 941225 D05 SAR for LTE Devices v02r05
- FCC KDB 941225 D05A Rel.10 LTE SAR Test Guidance v01r02
- FCC KDB 941225 D06 Hotspot Mode SAR v02r01



## 4. Equipment Under Test (EUT) Information

### 4.1 General Information

Product Feature & Specification	
Equipment Name	LTE/CDMA Multi-Mode Digital Mobile Phone
Brand Name	ZTE
Model Name	N9517
FCC ID	SRQ-N9517
IMEI Code	990008920008443
Wireless Technology and Frequency Range	GSM850: 824.2 MHz ~ 848.8 MHz GSM1900: 1850.2 MHz ~ 1909.8 MHz WCDMA Band II: 1852.4 MHz ~ 1907.6 MHz WCDMA Band IV: 1712.4 MHz ~ 1752.6 MHz WCDMA Band V: 826.4 MHz ~ 846.6 MHz CDMA2000 BC0: 824.7 MHz ~ 848.31 MHz CDMA 2000 BC1: 1851.25 MHz ~ 1908.75 MHz CDMA 2000 BC10: 817.9 MHz ~ 823.1 MHz LTE Band 2: 1850.7 MHz ~ 1909.3 MHz LTE Band 4: 1710.7 MHz ~ 1754.3 MHz LTE Band 5: 824.7 MHz ~ 848.3 MHz LTE Band 7: 2502.5 MHz ~ 2567.5 MHz LTE Band 12: 699.7 MHz ~ 715.3 MHz LTE Band 13: 779.5 MHz ~ 784.5 MHz LTE Band 25: 1850.7 MHz ~ 1914.3 MHz LTE Band 26: 814.7 MHz ~ 848.3 MHz LTE Band 41: 2498.5 MHz ~ 2687.5 MHz WLAN 2.4GHz Band: 2412 MHz ~ 2462 MHz Bluetooth: 2402 MHz ~ 2480 MHz
Mode	GSM/GPRS/EGPRS RMC/AMR 12.2Kbps HSDPA HSUPA HSPA+ (16QAM uplink is not supported) CDMA2000 : 1xRTT/1xEv-Do(Rev.0)/1xEv-Do(Rev.A) LTE: QPSK, 16QAM 802.11b/g/n HT20 Bluetooth v3.0+EDR, Bluetooth v4.0 LE, Bluetooth v4.1 LE, Bluetooth v4.2 LE
HW Version	N9517HW1.0
SW Version	N9517V1.0.0B02
GSM / (E)GPRS Transfer mode	Class B – EUT cannot support Packet Switched and Circuit Switched Network simultaneously but can automatically switch between Packet and Circuit Switched Network.
EUT Stage	Identical Prototype

**Remark:**

- This device supports VoIP in GPRS, EGPRS, CDMA, WCDMA and LTE (e.g. for 3rd-party VoIP).
- This device does not support DTM operation and supports GRPS/EGRPS mode up to multi-slot class 12.
- This device WLAN 2.4GHz supports hotspot operation and Bluetooth support tethering applications.
- When hotspot mode is enabled, power reduction will be activated to limit the maximum power of WCDMA B4 and LTE B4.
- The device can adjust uplink/downlink configuration automatically according to the transmitting power class level for LTE band 41, as the following table.

LTE TDD Band	Power Class level	support uplink/downlink
LTE Band 41	> 23	1,2,3,4,5
	=23	0,1,2,3,4,5,6
	< 23	0,1,2,3,4,5,6



**4.2 General LTE SAR Test and Reporting Considerations**

Summarized necessary items addressed in KDB 941225 D05 v02r05																																							
FCC ID	SRQ-N9517																																						
Equipment Name	LTE/CDMA Multi-Mode Digital Mobile Phone																																						
Operating Frequency Range of each LTE transmission band	LTE Band 2: 1850.7 MHz ~ 1909.3 MHz LTE Band 4: 1710.7 MHz ~ 1754.3 MHz LTE Band 5: 824.7 MHz ~ 848.3 MHz LTE Band 7: 2502.5 MHz ~ 2567.5 MHz LTE Band 12: 699.7 MHz ~ 715.3 MHz LTE Band 13: 779.5 MHz ~ 784.5 MHz LTE Band 25: 1850.7 MHz ~ 1914.3 MHz LTE Band 26: 814.7 MHz ~ 848.3 MHz LTE Band 41: 2498.5 MHz ~ 2687.5 MHz																																						
Channel Bandwidth	LTE Band 2: 1.4MHz, 3MHz, 5MHz, 10MHz, 15MHz, 20MHz LTE Band 4: 1.4MHz, 3MHz, 5MHz, 10MHz, 15MHz, 20MHz LTE Band 5: 1.4MHz, 3MHz, 5MHz, 10MHz LTE Band 7: 5MHz, 10MHz, 15MHz, 20MHz LTE Band 12: 1.4MHz, 3MHz, 5MHz, 10MHz LTE Band 13: 5MHz, 10MHz LTE Band 25: 1.4MHz, 3MHz, 5MHz, 10MHz, 15MHz, 20MHz LTE Band 26: 1.4MHz, 3MHz, 5MHz, 10MHz, 15MHz LTE Band 41: 5MHz, 10MHz, 15MHz, 20MHz																																						
uplink modulations used	QPSK / 16QAM																																						
LTE Voice / Data requirements	Data Only																																						
LTE Release Version	R10, Cat6																																						
CA Support	Yes, Downlink Only																																						
LTE MPR permanently built-in by design	<table border="1"> <caption>Table 6.2.3-1: Maximum Power Reduction (MPR) for Power Class 3</caption> <thead> <tr> <th rowspan="2">Modulation</th> <th colspan="6">Channel bandwidth / Transmission bandwidth (RB)</th> <th rowspan="2">MPR (dB)</th> </tr> <tr> <th>1.4 MHz</th> <th>3.0 MHz</th> <th>5 MHz</th> <th>10 MHz</th> <th>15 MHz</th> <th>20 MHz</th> </tr> </thead> <tbody> <tr> <td>QPSK</td> <td>&gt; 5</td> <td>&gt; 4</td> <td>&gt; 8</td> <td>&gt; 12</td> <td>&gt; 16</td> <td>&gt; 18</td> <td>≤ 1</td> </tr> <tr> <td>16 QAM</td> <td>≤ 5</td> <td>≤ 4</td> <td>≤ 8</td> <td>≤ 12</td> <td>≤ 16</td> <td>≤ 18</td> <td>≤ 1</td> </tr> <tr> <td>16 QAM</td> <td>&gt; 5</td> <td>&gt; 4</td> <td>&gt; 8</td> <td>&gt; 12</td> <td>&gt; 16</td> <td>&gt; 18</td> <td>≤ 2</td> </tr> </tbody> </table>	Modulation	Channel bandwidth / Transmission bandwidth (RB)						MPR (dB)	1.4 MHz	3.0 MHz	5 MHz	10 MHz	15 MHz	20 MHz	QPSK	> 5	> 4	> 8	> 12	> 16	> 18	≤ 1	16 QAM	≤ 5	≤ 4	≤ 8	≤ 12	≤ 16	≤ 18	≤ 1	16 QAM	> 5	> 4	> 8	> 12	> 16	> 18	≤ 2
Modulation	Channel bandwidth / Transmission bandwidth (RB)						MPR (dB)																																
	1.4 MHz	3.0 MHz	5 MHz	10 MHz	15 MHz	20 MHz																																	
QPSK	> 5	> 4	> 8	> 12	> 16	> 18	≤ 1																																
16 QAM	≤ 5	≤ 4	≤ 8	≤ 12	≤ 16	≤ 18	≤ 1																																
16 QAM	> 5	> 4	> 8	> 12	> 16	> 18	≤ 2																																
LTE A-MPR	In the base station simulator configuration, Network Setting value is set to NS_01 to disable A-MPR during SAR testing and the LTE SAR tests was transmitting on all TTI frames (Maximum TTI)																																						
Spectrum plots for RB configuration	A properly configured base station simulator was used for the SAR and power measurement; therefore, spectrum plots for each RB allocation and offset configuration are not included in the SAR report.																																						
Power reduction applied to satisfy SAR compliance	Yes, when operating in hotspot mode that LTE B4 power reduction applied to satisfy SAR compliance.																																						
LTE Carrier Aggregation Combinations	Intra-Band possible combinations and the detail power verification please referred to section 12.																																						
LTE Carrier Aggregation Additional Information	This device does not support full CA features on 3GPP Release 10. It supports a maximum of 2 carriers in the downlink only. All uplink communications are identical to the Release 8 Specifications. Uplink communications are done on the PCC. Due to carrier capability, only the combinations listed above are supported. The following LTE Release features are not supported: Relay, HetNet, Enhanced MIMO, eICI, WiFi Offloading, MDH, eMBMA, Cross-Carrier Scheduling, Enhanced SC-FDMA.																																						



Transmission (H, M, L) channel numbers and frequencies in each LTE band												
LTE Band 2												
	Bandwidth 1.4 MHz		Bandwidth 3 MHz		Bandwidth 5 MHz		Bandwidth 10 MHz		Bandwidth 15 MHz		Bandwidth 20 MHz	
	Ch. #	Freq. (MHz)	Ch. #	Freq. (MHz)	Ch. #	Freq. (MHz)	Ch. #	Freq. (MHz)	Ch. #	Freq. (MHz)	Ch. #	Freq. (MHz)
L	18607	1850.7	18615	1851.5	18625	1852.5	18650	1855	18675	1857.5	18700	1860
M	18900	1880	18900	1880	18900	1880	18900	1880	18900	1880	18900	1880
H	19193	1909.3	19185	1908.5	19175	1907.5	19150	1905	19125	1902.5	19100	1900
LTE Band 4												
	Bandwidth 1.4 MHz		Bandwidth 3 MHz		Bandwidth 5 MHz		Bandwidth 10 MHz		Bandwidth 15 MHz		Bandwidth 20 MHz	
	Ch. #	Freq. (MHz)	Ch. #	Freq. (MHz)	Ch. #	Freq. (MHz)	Ch. #	Freq. (MHz)	Ch. #	Freq. (MHz)	Ch. #	Freq. (MHz)
L	19957	1710.7	19965	1711.5	19975	1712.5	20000	1715	20025	1717.5	20050	1720
M	20175	1732.5	20175	1732.5	20175	1732.5	20175	1732.5	20175	1732.5	20175	1732.5
H	20393	1754.3	20385	1753.5	20375	1752.5	20350	1750	20325	1747.5	20300	1745
LTE Band 5												
	Bandwidth 1.4 MHz		Bandwidth 3 MHz		Bandwidth 5 MHz		Bandwidth 10 MHz					
	Ch. #	Freq. (MHz)	Ch. #	Freq. (MHz)	Ch. #	Freq. (MHz)	Ch. #	Freq. (MHz)	Ch. #	Freq. (MHz)	Ch. #	Freq. (MHz)
L	20407	824.7	20415	825.5	20425	826.5	20450	829				
M	20525	836.5	20525	836.5	20525	836.5	20525	836.5				
H	20643	848.3	20635	847.5	20625	846.5	20600	844				
LTE Band 7												
	Bandwidth 5 MHz		Bandwidth 10 MHz		Bandwidth 15 MHz		Bandwidth 20 MHz					
	Ch. #	Freq. (MHz)	Ch. #	Freq. (MHz)	Ch. #	Freq. (MHz)	Ch. #	Freq. (MHz)	Ch. #	Freq. (MHz)	Ch. #	Freq. (MHz)
L	20775	2502.5	20800	2505	20825	2507.5	20850	2510				
M	21100	2535	21100	2535	21100	2535	21100	2535				
H	21425	2567.5	21400	2565	21375	2562.5	21350	2560				
LTE Band 12												
	Bandwidth 1.4 MHz		Bandwidth 3 MHz		Bandwidth 5 MHz		Bandwidth 10 MHz					
	Ch. #	Freq. (MHz)	Ch. #	Freq. (MHz)	Ch. #	Freq. (MHz)	Ch. #	Freq. (MHz)	Ch. #	Freq. (MHz)	Ch. #	Freq. (MHz)
L	23017	699.7	23025	700.5	23035	701.5	23060	704				
M	23095	707.5	23095	707.5	23095	707.5	23095	707.5				
H	23173	715.3	23165	714.5	23155	713.5	23130	711				
LTE Band 13												
	Bandwidth 5 MHz				Bandwidth 10 MHz							
	Channel #		Freq.(MHz)		Channel #		Freq.(MHz)					
L	23205		779.5		23230		782					
M	23230		782									
H	23255		784.5									
LTE Band 25												
	Bandwidth 1.4 MHz		Bandwidth 3 MHz		Bandwidth 5 MHz		Bandwidth 10 MHz		Bandwidth 15 MHz		Bandwidth 20 MHz	
	Ch. #	Freq. (MHz)	Ch. #	Freq. (MHz)	Ch. #	Freq. (MHz)	Ch. #	Freq. (MHz)	Ch. #	Freq. (MHz)	Ch. #	Freq. (MHz)
L	26047	1850.7	26055	1851.5	26065	1852.5	26090	1855	26115	1857.5	26140	1860
M	26340	1880	26340	1880	26340	1880	26340	1880	26340	1880	26340	1880
H	26683	1914.3	26675	1913.5	26665	1912.5	26640	1910	26615	1907.5	26590	1905





LTE Band 26										
	Bandwidth 1.4 MHz		Bandwidth 3 MHz		Bandwidth 5 MHz		Bandwidth 10 MHz		Bandwidth 15 MHz	
	Ch. #	Freq. (MHz)	Ch. #	Freq. (MHz)	Ch. #	Freq. (MHz)	Ch. #	Freq. (MHz)	Ch. #	Freq. (MHz)
L	26697	814.7	26705	815.5	26715	816.5	26740	819	26765	821.5
M	26865	831.5	26865	831.5	26865	831.5	26865	831.5	26865	831.5
H	27033	848.3	27025	847.5	27015	846.5	26990	844	26965	841.5
LTE Band 41										
	Bandwidth 5 MHz		Bandwidth 10 MHz		Bandwidth 15 MHz		Bandwidth 20 MHz			
	Ch. #	Freq. (MHz)	Ch. #	Freq. (MHz)	Ch. #	Freq. (MHz)	Ch. #	Freq. (MHz)	Ch. #	Freq. (MHz)
L	39675	2498.5	39700	2501	39725	2503.5	39750	2506		
L	40148	2545.8	40160	2547	40173	2548.3	40185	2549.5		
M	40620	2593	40620	2593	40620	2593	40620	2593		
H	41093	2640.3	41080	2639	41068	2637.8	41055	2636.5		
H	41565	2687.5	41540	2685	41515	2682.5	41490	2680		

**5. RF Exposure Limits**

**5.1 Uncontrolled Environment**

Uncontrolled Environments are defined as locations where there is the exposure of individuals who have no knowledge or control of their exposure. The general population/uncontrolled exposure limits are applicable to situations in which the general public may be exposed or in which persons who are exposed as a consequence of their employment may not be made fully aware of the potential for exposure or cannot exercise control over their exposure. Members of the general public would come under this category when exposure is not employment-related; for example, in the case of a wireless transmitter that exposes persons in its vicinity.

**5.2 Controlled Environment**

Controlled Environments are defined as locations where there is exposure that may be incurred by persons who are aware of the potential for exposure, (i.e. as a result of employment or occupation). In general, occupational/controlled exposure limits are applicable to situations in which persons are exposed as a consequence of their employment, who have been made fully aware of the potential for exposure and can exercise control over their exposure. The exposure category is also applicable when the exposure is of a transient nature due to incidental passage through a location where the exposure levels may be higher than the general population/uncontrolled limits, but the exposed person is fully aware of the potential for exposure and can exercise control over his or her exposure by leaving the area or by some other appropriate means.

**Limits for Occupational/Controlled Exposure (W/kg)**

Whole-Body	Partial-Body	Hands, Wrists, Feet and Ankles
0.4	8.0	20.0

**Limits for General Population/Uncontrolled Exposure (W/kg)**

Whole-Body	Partial-Body	Hands, Wrists, Feet and Ankles
0.08	1.6	4.0

Whole-Body SAR is averaged over the entire body, partial-body SAR is averaged over any 1gram of tissue defined as a tissue volume in the shape of a cube. SAR for hands, wrists, feet and ankles is averaged over any 10 grams of tissue defined as a tissue volume in the shape of a cube.

## **6. Specific Absorption Rate (SAR)**

### **6.1 Introduction**

SAR is related to the rate at which energy is absorbed per unit mass in an object exposed to a radio field. The SAR distribution in a biological body is complicated and is usually carried out by experimental techniques or numerical modeling. The standard recommends limits for two tiers of groups, occupational/controlled and general population/uncontrolled, based on a person's awareness and ability to exercise control over his or her exposure. In general, occupational/controlled exposure limits are higher than the limits for general population/uncontrolled.

### **6.2 SAR Definition**

The SAR definition is the time derivative (rate) of the incremental energy (dW) absorbed by (dissipated in) an incremental mass (dm) contained in a volume element (dv) of a given density ( $\rho$ ). The equation description is as below:

$$SAR = \frac{d}{dt} \left( \frac{dW}{dm} \right) = \frac{d}{dt} \left( \frac{dW}{\rho dv} \right)$$

SAR is expressed in units of Watts per kilogram (W/kg)

$$SAR = \frac{\sigma |E|^2}{\rho}$$

Where:  $\sigma$  is the conductivity of the tissue,  $\rho$  is the mass density of the tissue and E is the RMS electrical field strength.

## 7. System Description and Setup

The DASY system used for performing compliance tests consists of the following items:

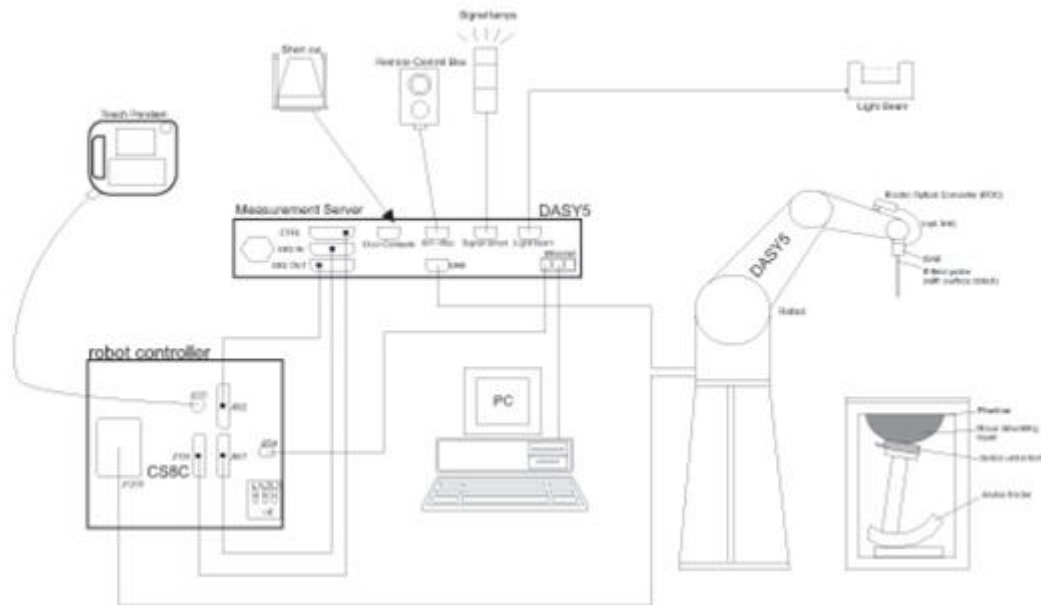

- A standard high precision 6-axis robot with controller, teach pendant and software. An arm extension for accommodating the data acquisition electronics (DAE).
- An isotropic Field probe optimized and calibrated for the targeted measurement.
- A data acquisition electronics (DAE) which performs the signal amplification, signal multiplexing, AD-conversion, offset measurements, mechanical surface detection, collision detection, etc. The unit is battery powered with standard or rechargeable batteries. The signal is optically transmitted to the EOC.
- The Electro-optical converter (EOC) performs the conversion from optical to electrical signals for the digital communication to the DAE. To use optical surface detection, a special version of the EOC is required. The EOC signal is transmitted to the measurement server.
- The function of the measurement server is to perform the time critical tasks such as signal filtering, control of the robot operation and fast movement interrupts.
- The Light Beam used is for probe alignment. This improves the (absolute) accuracy of the probe positioning.
- A computer running WinXP or Win7 and the DASY5 software.
- Remote control and teach pendant as well as additional circuitry for robot safety such as warning lamps, etc.
- The phantom, the device holder and other accessories according to the targeted measurement.

**7.1 E-Field Probe**

The SAR measurement is conducted with the dosimetric probe (manufactured by SPEAG).The probe is specially designed and calibrated for use in liquid with high permittivity. The dosimetric probe has special calibration in liquid at different frequency. This probe has a built in optical surface detection system to prevent from collision with phantom.

**<EX3DV4 Probe>**

<b>Construction</b>	Symmetric design with triangular core Built-in shielding against static charges PEEK enclosure material (resistant to organic solvents, e.g., DGBE)	
<b>Frequency</b>	10 MHz – >6 GHz Linearity: ±0.2 dB (30 MHz – 6 GHz)	
<b>Directivity</b>	±0.3 dB in TSL (rotation around probe axis) ±0.5 dB in TSL (rotation normal to probe axis)	
<b>Dynamic Range</b>	10 µW/g – >100 mW/g Linearity: ±0.2 dB (noise: typically <1 µW/g)	
<b>Dimensions</b>	Overall length: 337 mm (tip: 20 mm) Tip diameter: 2.5 mm (body: 12 mm) Typical distance from probe tip to dipole centers: 1 mm	

**7.2 Data Acquisition Electronics (DAE)**

The data acquisition electronics (DAE) consists of a highly sensitive electrometer-grade preamplifier with auto-zeroing, a channel and gain-switching multiplexer, a fast 16 bit AD-converter and a command decoder and control logic unit. Transmission to the measurement server is accomplished through an optical downlink for data and status information as well as an optical uplink for commands and the clock.

The input impedance of the DAE is 200 MOhm; the inputs are symmetrical and floating. Common mode rejection is above 80 dB.



**Fig 5.1 Photo of DAE**

**7.3 Phantom**

**<SAM Twin Phantom>**

<b>Shell Thickness</b>	2 ± 0.2 mm; Center ear point: 6 ± 0.2 mm	
<b>Filling Volume</b>	Approx. 25 liters	
<b>Dimensions</b>	Length: 1000 mm; Width: 500 mm; Height: adjustable feet	
<b>Measurement Areas</b>	Left Hand, Right Hand, Flat Phantom	

The bottom plate contains three pair of bolts for locking the device holder. The device holder positions are adjusted to the standard measurement positions in the three sections. A white cover is provided to tap the phantom during off-periods to prevent water evaporation and changes in the liquid parameters. On the phantom top, three reference markers are provided to identify the phantom position with respect to the robot.

**<ELI Phantom>**

<b>Shell Thickness</b>	2 ± 0.2 mm (sagging: <1%)	
<b>Filling Volume</b>	Approx. 30 liters	
<b>Dimensions</b>	Major ellipse axis: 600 mm Minor axis: 400 mm	

The ELI phantom is intended for compliance testing of handheld and body-mounted wireless devices in the frequency range of 30 MHz to 6 GHz. ELI4 is fully compatible with standard and all known tissue simulating liquids.

## 7.4 Device Holder

### <Mounting Device for Hand-Held Transmitter>

In combination with the Twin SAM V5.0/V5.0c or ELI phantoms, the Mounting Device for Hand-Held Transmitters enables rotation of the mounted transmitter device to specified spherical coordinates. At the heads, the rotation axis is at the ear opening. Transmitter devices can be easily and accurately positioned according to IEC 62209-1, IEEE 1528, FCC, or other specifications. The device holder can be locked for positioning at different phantom sections (left head, right head, flat). And upgrade kit to Mounting Device to enable easy mounting of wider devices like big smart-phones, e-books, small tablets, etc. It holds devices with width up to 140 mm.



Mounting Device for Hand-Held Transmitters



Mounting Device Adaptor for Wide-Phones

### <Mounting Device for Laptops and other Body-Worn Transmitters>

The extension is lightweight and made of POM, acrylic glass and foam. It fits easily on the upper part of the mounting device in place of the phone positioned. The extension is fully compatible with the SAM Twin and ELI phantoms.



Mounting Device for Laptops

## **8. Measurement Procedures**

The measurement procedures are as follows:

### <Conducted power measurement>

- (a) For WWAN power measurement, use base station simulator to configure EUT WWAN transmission in conducted connection with RF cable, at maximum power in each supported wireless interface and frequency band.
- (b) Read the WWAN RF power level from the base station simulator.
- (c) For WLAN/BT power measurement, use engineering software to configure EUT WLAN/BT continuously transmission, at maximum RF power in each supported wireless interface and frequency band
- (d) Connect EUT RF port through RF cable to the power meter, and measure WLAN/BT output power

### <SAR measurement>

- (a) Use base station simulator to configure EUT WWAN transmission in radiated connection, and engineering software to configure EUT WLAN/BT continuously transmission, at maximum RF power, in the highest power channel.
- (b) Place the EUT in the positions as Appendix D demonstrates.
- (c) Set scan area, grid size and other setting on the DASY software.
- (d) Measure SAR results for the highest power channel on each testing position.
- (e) Find out the largest SAR result on these testing positions of each band
- (f) Measure SAR results for other channels in worst SAR testing position if the reported SAR of highest power channel is larger than 0.8 W/kg

According to the test standard, the recommended procedure for assessing the peak spatial-average SAR value consists of the following steps:

- (a) Power reference measurement
- (b) Area scan
- (c) Zoom scan
- (d) Power drift measurement

### **8.1 Spatial Peak SAR Evaluation**

The procedure for spatial peak SAR evaluation has been implemented according to the test standard. It can be conducted for 1g and 10g, as well as for user-specific masses. The DASY software includes all numerical procedures necessary to evaluate the spatial peak SAR value.

The base for the evaluation is a "cube" measurement. The measured volume must include the 1g and 10g cubes with the highest averaged SAR values. For that purpose, the center of the measured volume is aligned to the interpolated peak SAR value of a previously performed area scan.

The entire evaluation of the spatial peak values is performed within the post-processing engine (SEMCAD). The system always gives the maximum values for the 1g and 10g cubes. The algorithm to find the cube with highest averaged SAR is divided into the following stages:

- (a) Extraction of the measured data (grid and values) from the Zoom Scan
- (b) Calculation of the SAR value at every measurement point based on all stored data (A/D values and measurement parameters)
- (c) Generation of a high-resolution mesh within the measured volume
- (d) Interpolation of all measured values from the measurement grid to the high-resolution grid
- (e) Extrapolation of the entire 3-D field distribution to the phantom surface over the distance from sensor to surface
- (f) Calculation of the averaged SAR within masses of 1g and 10g



**8.2 Power Reference Measurement**

The Power Reference Measurement and Power Drift Measurements are for monitoring the power drift of the device under test in the batch process. The minimum distance of probe sensors to surface determines the closest measurement point to phantom surface. This distance cannot be smaller than the distance of sensor calibration points to probe tip as defined in the probe properties.

**8.3 Area Scan**

The area scan is used as a fast scan in two dimensions to find the area of high field values, before doing a fine measurement around the hot spot. The sophisticated interpolation routines implemented in DASY software can find the maximum found in the scanned area, within a range of the global maximum. The range (in dB0 is specified in the standards for compliance testing. For example, a 2 dB range is required in IEEE standard 1528 and IEC 62209 standards, whereby 3 dB is a requirement when compliance is assessed in accordance with the ARIB standard (Japan), if only one zoom scan follows the area scan, then only the absolute maximum will be taken as reference. For cases where multiple maximums are detected, the number of zoom scans has to be increased accordingly.

Area scan parameters extracted from FCC KDB 865664 D01v01r04 SAR measurement 100 MHz to 6 GHz.

	≤ 3 GHz	> 3 GHz
Maximum distance from closest measurement point (geometric center of probe sensors) to phantom surface	5 ± 1 mm	$\frac{1}{2} \cdot \delta \cdot \ln(2) \pm 0.5$ mm
Maximum probe angle from probe axis to phantom surface normal at the measurement location	30° ± 1°	20° ± 1°
Maximum area scan spatial resolution: $\Delta x_{Area}, \Delta y_{Area}$	≤ 2 GHz: ≤ 15 mm 2 – 3 GHz: ≤ 12 mm	3 – 4 GHz: ≤ 12 mm 4 – 6 GHz: ≤ 10 mm
	When the x or y dimension of the test device, in the measurement plane orientation, is smaller than the above, the measurement resolution must be ≤ the corresponding x or y dimension of the test device with at least one measurement point on the test device.	

### 8.4 Zoom Scan

Zoom scans are used assess the peak spatial SAR values within a cubic averaging volume containing 1 gram and 10 gram of simulated tissue. The zoom scan measures points (refer to table below) within a cube shoes base faces are centered on the maxima found in a preceding area scan job within the same procedure. When the measurement is done, the zoom scan evaluates the averaged SAR for 1 gram and 10 gram and displays these values next to the job's label.

Zoom scan parameters extracted from FCC KDB 865664 D01v01r04 SAR measurement 100 MHz to 6 GHz.

		≤ 3 GHz	> 3 GHz	
Maximum zoom scan spatial resolution: $\Delta x_{Zoom}, \Delta y_{Zoom}$		$\leq 2$ GHz: $\leq 8$ mm 2 – 3 GHz: $\leq 5$ mm*	3 – 4 GHz: $\leq 5$ mm* 4 – 6 GHz: $\leq 4$ mm*	
Maximum zoom scan spatial resolution, normal to phantom surface	uniform grid: $\Delta z_{Zoom}(n)$	$\leq 5$ mm	3 – 4 GHz: $\leq 4$ mm 4 – 5 GHz: $\leq 3$ mm 5 – 6 GHz: $\leq 2$ mm	
	graded grid	$\Delta z_{Zoom}(1)$ : between 1 <sup>st</sup> two points closest to phantom surface	$\leq 4$ mm	3 – 4 GHz: $\leq 3$ mm 4 – 5 GHz: $\leq 2.5$ mm 5 – 6 GHz: $\leq 2$ mm
		$\Delta z_{Zoom}(n>1)$ : between subsequent points	$\leq 1.5 \cdot \Delta z_{Zoom}(n-1)$	
Minimum zoom scan volume	x, y, z	$\geq 30$ mm	3 – 4 GHz: $\geq 28$ mm 4 – 5 GHz: $\geq 25$ mm 5 – 6 GHz: $\geq 22$ mm	
Note: $\delta$ is the penetration depth of a plane-wave at normal incidence to the tissue medium; see draft standard IEEE P1528-2011 for details. * When zoom scan is required and the <i>reported</i> SAR from the <i>area scan based 1-g SAR estimation</i> procedures of KDB 447498 is $\leq 1.4$ W/kg, $\leq 8$ mm, $\leq 7$ mm and $\leq 5$ mm zoom scan resolution may be applied, respectively, for 2 GHz to 3 GHz, 3 GHz to 4 GHz and 4 GHz to 6 GHz.				

### 8.5 Volume Scan Procedures

The volume scan is used for assess overlapping SAR distributions for antennas transmitting in different frequency bands. It is equivalent to an oversized zoom scan used in standalone measurements. The measurement volume will be used to enclose all the simultaneous transmitting antennas. For antennas transmitting simultaneously in different frequency bands, the volume scan is measured separately in each frequency band. In order to sum correctly to compute the 1g aggregate SAR, the EUT remain in the same test position for all measurements and all volume scan use the same spatial resolution and grid spacing. When all volume scan were completed, the software, SEMCAD postprocessor can combine and subsequently superpose these measurement data to calculating the multiband SAR.

### 8.6 Power Drift Monitoring

All SAR testing is under the EUT install full charged battery and transmit maximum output power. In DASY measurement software, the power reference measurement and power drift measurement procedures are used for monitoring the power drift of EUT during SAR test. Both these procedures measure the field at a specified reference position before and after the SAR testing. The software will calculate the field difference in dB. If the power drifts more than 5%, the SAR will be retested.



**9. Test Equipment List**

Manufacturer	Name of Equipment	Type/Model	Serial Number	Calibration	
				Last Cal.	Due Date
SPEAG	750MHz System Validation Kit	D750V3	1087	2017/3/20	2018/3/19
SPEAG	835MHz System Validation Kit	D835V2	4d151	2017/3/20	2018/3/19
SPEAG	1750MHz System Validation Kit	D1750V2	1090	2017/3/23	2018/3/22
SPEAG	1900MHz System Validation Kit	D1900V2	5d170	2017/3/22	2018/3/21
SPEAG	2450MHz System Validation Kit	D2450V2	908	2017/3/21	2018/3/20
SPEAG	2600MHz System Validation Kit	D2600V2	1112	2016/8/30	2017/8/29
SPEAG	Data Acquisition Electronics	DAE4	1358	2016/9/5	2017/9/4
SPEAG	Dosimetric E-Field Probe	EX3DV4	3935	2016/11/28	2017/11/27
SPEAG	SAM Twin Phantom	QD 000 P40 CD	TP-1753	NCR	NCR
SPEAG	SAM Twin Phantom	QD 000 P40 CD	TP-1754	NCR	NCR
SPEAG	Phone Positioner	N/A	N/A	NCR	NCR
Agilent	Wireless Communication Test Set	E5515C	MY52102600	2016/12/5	2017/12/4
Anritsu	Radio communication analyzer	MT8820C	6201074235	2016/12/5	2017/12/4
Agilent	ENA Series Network Analyzer	E5071C	MY46317418	2016/12/5	2017/12/4
Agilent	Dielectric Probe Kit	85070E	MY44300751	NCR	NCR
R&S	Signal Generator	N5181A	MY50145381	2017/1/3	2018/1/2
Anritsu	Power Sensor	MA2411B	1644003	2016/12/23	2017/12/22
Anritsu	Power Meter	ML2495A	1531197	2016/12/23	2017/12/22
Anritsu	Power Sensor	MA2411B	1644004	2016/12/23	2017/12/22
Anritsu	Power Meter	ML2495A	1531198	2016/12/23	2017/12/22
R&S	Spectrum Analyzer	FSV 7	101632	2016/12/5	2017/12/4
TES	Liquid thermometer	TES 1310	141004807	2017/4/21	2018/4/20
VICTOR	Temperature and humidity meter	VC230	H-3	2017/4/18	2018/4/17
ARRA	Power Divider	A3200-2	NA	Note	
Agilent	Dual Directional Coupler	778D	50422	Note	
PASTERNAK	Dual Directional Coupler	PE2214-10	N/A	Note	
Woken	Attenuation1	WK0602-XX	N/A	Note	
PE	Attenuation2	PE7005-10	N/A	Note	
PE	Attenuation3	PE7005-3	N/A	Note	
AR	Amplifier	5S1G4	342137	Note	
mini-circuits	Amplifier	ZVE-3W-83+	162601250	Note	

**Note:**

Prior to system verification and validation, the path loss from the signal generator to the system check source and the power meter, which includes the amplifier, cable, attenuator and directional coupler, was measured by the network analyzer. The reading of the power meter was offset by the path loss difference between the path to the power meter and the path to the system check source to monitor the actual power level fed to the system check source.

## 10. System Verification

### 10.1 Tissue Simulating Liquids

For the measurement of the field distribution inside the SAM phantom with DASY, the phantom must be filled with around 25 liters of homogeneous body tissue simulating liquid. For head SAR testing, the liquid height from the ear reference point (ERP) of the phantom to the liquid top surface is larger than 15 cm, which is shown in Fig. 10.1. For body SAR testing, the liquid height from the center of the flat phantom to the liquid top surface is larger than 15 cm, which is shown in Fig. 10.2.

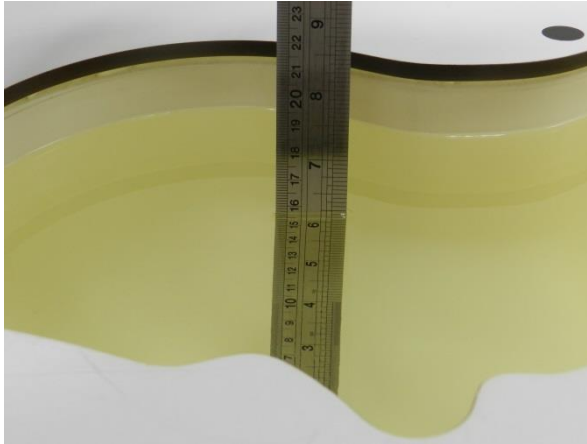

Fig 10.1 Photo of Liquid Height for Head SAR

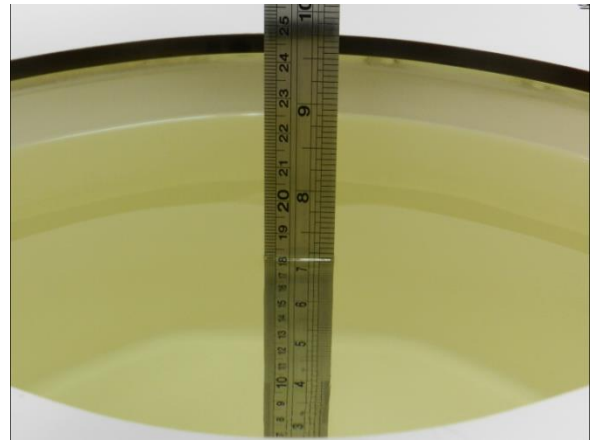

Fig 10.2 Photo of Liquid Height for Body SAR

### 10.2 Tissue Verification

The following tissue formulations are provided for reference only as some of the parameters have not been thoroughly verified. The composition of ingredients may be modified accordingly to achieve the desired target tissue parameters required for routine SAR evaluation.

Frequency (MHz)	Water (%)	Sugar (%)	Cellulose (%)	Salt (%)	Preventol (%)	DGBE (%)	Conductivity ( $\sigma$ )	Permittivity ( $\epsilon_r$ )
<b>For Head</b>								
750	41.1	57.0	0.2	1.4	0.2	0	0.89	41.9
835	40.3	57.9	0.2	1.4	0.2	0	0.90	41.5
1800, 1900, 2000	55.2	0	0	0.3	0	44.5	1.40	40.0
2450	55.0	0	0	0	0	45.0	1.80	39.2
2600	54.8	0	0	0.1	0	45.1	1.96	39.0
<b>For Body</b>								
750	51.7	47.2	0	0.9	0.1	0	0.96	55.5
835	50.8	48.2	0	0.9	0.1	0	0.97	55.2
1800, 1900, 2000	70.2	0	0	0.4	0	29.4	1.52	53.3
2450	68.6	0	0	0	0	31.4	1.95	52.7
2600	68.1	0	0	0.1	0	31.8	2.16	52.5

#### <Tissue Dielectric Parameter Check Results>

Frequency (MHz)	Tissue Type	Liquid Temp. (°C)	Conductivity ( $\sigma$ )	Permittivity ( $\epsilon_r$ )	Conductivity Target ( $\sigma$ )	Permittivity Target ( $\epsilon_r$ )	Delta ( $\sigma$ ) (%)	Delta ( $\epsilon_r$ ) (%)	Limit (%)	Date
750	Head	22.8	0.893	41.977	0.89	41.90	0.34	0.18	±5	2017/8/2
835	Head	22.4	0.938	42.941	0.90	41.50	4.22	3.47	±5	2017/8/1
1750	Head	22.6	1.381	38.864	1.37	40.10	0.80	-3.08	±5	2017/8/2
1900	Head	22.4	1.425	39.993	1.40	40.00	1.79	-0.02	±5	2017/7/30
2450	Head	22.3	1.880	38.085	1.80	39.20	4.44	-2.84	±5	2017/8/14
2600	Head	22.5	2.052	37.471	1.96	39.00	4.69	-3.92	±5	2017/8/2
750	Body	22.5	0.965	55.028	0.96	55.50	0.52	-0.85	±5	2017/7/27
835	Body	22.5	1.013	55.940	0.97	55.20	4.43	1.34	±5	2017/7/23
1750	Body	22.3	1.514	53.694	1.49	53.40	1.61	0.55	±5	2017/7/22
1900	Body	22.6	1.535	52.514	1.52	53.30	0.99	-1.47	±5	2017/7/25
2450	Body	22.5	1.985	51.168	1.95	52.70	1.79	-2.91	±5	2017/8/14
2600	Body	22.7	2.149	50.982	2.16	52.50	-0.51	-2.89	±5	2017/7/28

**10.3 System Performance Check Results**

Comparing to the original SAR value provided by SPEAG, the verification data should be within its specification of 10 %. Below table shows the target SAR and measured SAR after normalized to 1W input power. The table below indicates the system performance check can meet the variation criterion and the plots can be referred to Appendix A of this report.

**<1g SAR>:**

Date	Frequency (MHz)	Tissue Type	Input Power (mW)	Dipole S/N	Probe S/N	DAE S/N	Measured 1g SAR (W/kg)	Targeted 1g SAR (W/kg)	Normalized 1g SAR (W/kg)	Deviation (%)
2017/8/2	750	Head	250	1087	3935	1358	2.08	8.37	8.32	-0.60
2017/8/1	835	Head	250	4d151	3935	1358	2.56	9.73	10.24	5.24
2017/8/2	1750	Head	250	1090	3935	1358	8.46	37.00	33.84	-8.54
2017/7/30	1900	Head	250	5d170	3935	1358	9.30	40.00	37.20	-7.00
2017/8/14	2450	Head	250	908	3935	1358	14.40	53.20	57.60	8.27
2017/8/2	2600	Head	250	1112	3935	1358	15.20	56.40	60.80	7.80
2017/7/27	750	Body	250	1087	3935	1358	2.07	8.73	8.28	-5.15
2017/7/23	835	Body	250	4d151	3935	1358	2.44	9.72	9.76	0.41
2017/7/22	1750	Body	250	1090	3935	1358	8.86	38.10	35.44	-6.98
2017/7/25	1900	Body	250	5d170	3935	1358	9.83	40.70	39.32	-3.39
2017/8/14	2450	Body	250	908	3935	1358	12.90	50.90	51.60	1.38
2017/7/28	2600	Body	250	1112	3935	1358	13.90	54.90	55.60	1.28

**<10g SAR>:**

Date	Frequency (MHz)	Tissue Type	Input Power (mW)	Dipole S/N	Probe S/N	DAE S/N	Measured 10g SAR (W/kg)	Targeted 10g SAR (W/kg)	Normalized 10g SAR (W/kg)	Deviation (%)
2017/7/22	1750	Body	250	1090	3935	1358	4.71	20.60	18.84	-8.54
2017/7/25	1900	Body	250	5d170	3935	1358	5.54	21.40	22.16	3.55

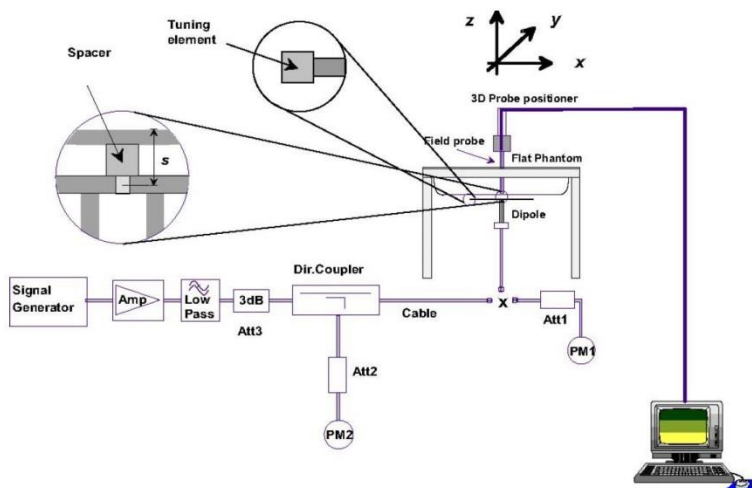

**Fig 8.3.1 System Performance Check Setup**



**Fig 8.3.2 Setup Photo**

## 11. RF Exposure Positions

### 11.1 Ear and handset reference point

Figure 9.1.1 shows the front, back, and side views of the SAM phantom. The center-of-mouth reference point is labeled “M,” the left ear reference point (ERP) is marked “LE,” and the right ERP is marked “RE.” Each ERP is 15 mm along the B-M (back-mouth) line behind the entrance-to-ear-canal (EEC) point, as shown in Figure 9.1.2 The Reference Plane is defined as passing through the two ear reference points and point M. The line N-F (neck-front), also called the reference pivoting line, is normal to the Reference Plane and perpendicular to both a line passing through RE and LE and the B-M line (see Figure 9.1.3). Both N-F and B-M lines should be marked on the exterior of the phantom shell to facilitate handset positioning. Posterior to the N-F line the ear shape is a flat surface with 6 mm thickness at each ERP, and forward of the N-F line the ear is truncated, as illustrated in Figure 9.1.2. The ear truncation is introduced to preclude the ear lobe from interfering with handset tilt, which could lead to unstable positioning at the cheek.

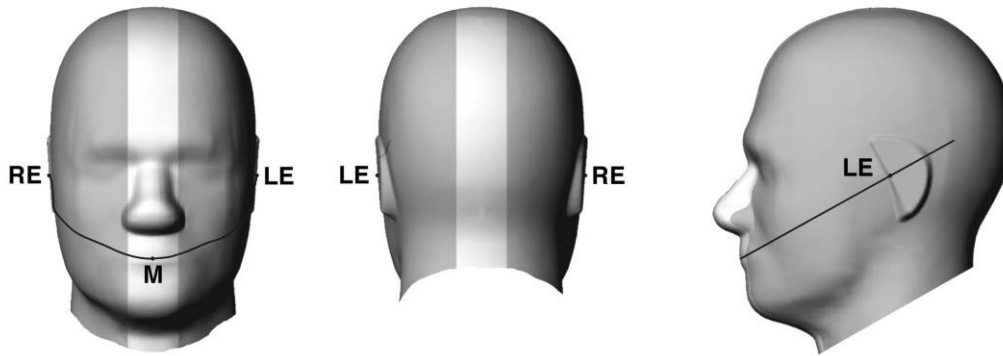

Fig 9.1.1 Front, back, and side views of SAM twin phantom

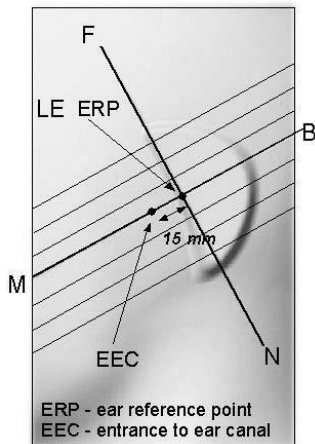

Fig 9.1.2 Close-up side view of phantom showing the ear region.

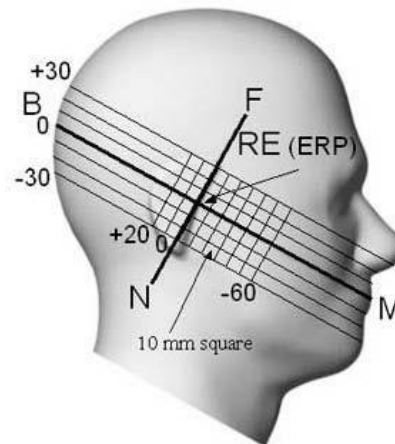

Fig 9.1.3 Side view of the phantom showing relevant markings and seven cross-sectional plane locations

## 11.2 Definition of the cheek position

1. Ready the handset for talk operation, if necessary. For example, for handsets with a cover piece (flip cover), open the cover. If the handset can transmit with the cover closed, both configurations must be tested.
2. Define two imaginary lines on the handset—the vertical centerline and the horizontal line. The vertical centerline passes through two points on the front side of the handset—the midpoint of the width  $w_t$  of the handset at the level of the acoustic output (point A in Figure 9.2.1 and Figure 9.2.2), and the midpoint of the width  $w_b$  of the bottom of the handset (point B). The horizontal line is perpendicular to the vertical centerline and passes through the center of the acoustic output (see Figure 9.2.1). The two lines intersect at point A. Note that for many handsets, point A coincides with the center of the acoustic output; however, the acoustic output may be located elsewhere on the horizontal line. Also note that the vertical centerline is not necessarily parallel to the front face of the handset (see Figure 9.2.2), especially for clamshell handsets, handsets with flip covers, and other irregularly-shaped handsets.
3. Position the handset close to the surface of the phantom such that point A is on the (virtual) extension of the line passing through points RE and LE on the phantom (see Figure 9.2.3), such that the plane defined by the vertical centerline and the horizontal line of the handset is approximately parallel to the sagittal plane of the phantom.
4. Translate the handset towards the phantom along the line passing through RE and LE until handset point A touches the pinna at the ERP.
5. While maintaining the handset in this plane, rotate it around the LE-RE line until the vertical centerline is in the plane normal to the plane containing B-M and N-F lines, i.e., the Reference Plane.
6. Rotate the handset around the vertical centerline until the handset (horizontal line) is parallel to the N-F line.
7. While maintaining the vertical centerline in the Reference Plane, keeping point A on the line passing through RE and LE, and maintaining the handset contact with the pinna, rotate the handset about the N-F line until any point on the handset is in contact with a phantom point below the pinna on the cheek. See Figure 9.2.3. The actual rotation angles should be documented in the test report.

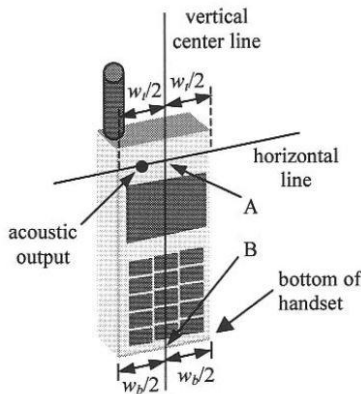

Fig 9.2.1 Handset vertical and horizontal reference lines—"fixed case"

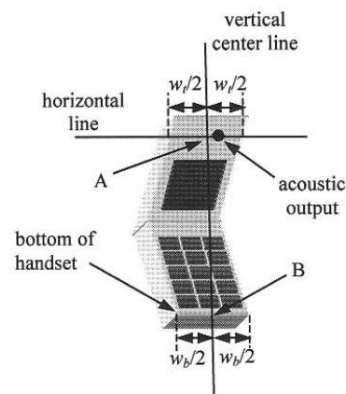

Fig 9.2.2 Handset vertical and horizontal reference lines—"clam-shell case"

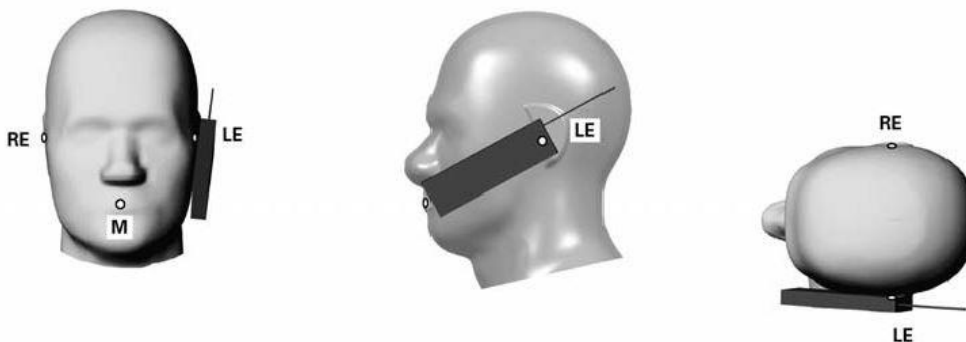

Fig 9.2.3 cheek or touch position. The reference points for the right ear (RE), left ear (LE), and mouth (M), which establish the Reference Plane for handset positioning, are indicated.



### 11.3 Definition of the tilt position

1. Ready the handset for talk operation, if necessary. For example, for handsets with a cover piece (flip cover), open the cover. If the handset can transmit with the cover closed, both configurations must be tested.
2. While maintaining the orientation of the handset, move the handset away from the pinna along the line passing through RE and LE far enough to allow a rotation of the handset away from the cheek by 15°.
3. Rotate the handset around the horizontal line by 15°.
4. While maintaining the orientation of the handset, move the handset towards the phantom on the line passing through RE and LE until any part of the handset touches the ear. The tilt position is obtained when the contact point is on the pinna. See Figure 9.3.1. If contact occurs at any location other than the pinna, e.g., the antenna at the back of the phantom head, the angle of the handset should be reduced. In this case, the tilt position is obtained if any point on the handset is in contact with the pinna and a second point

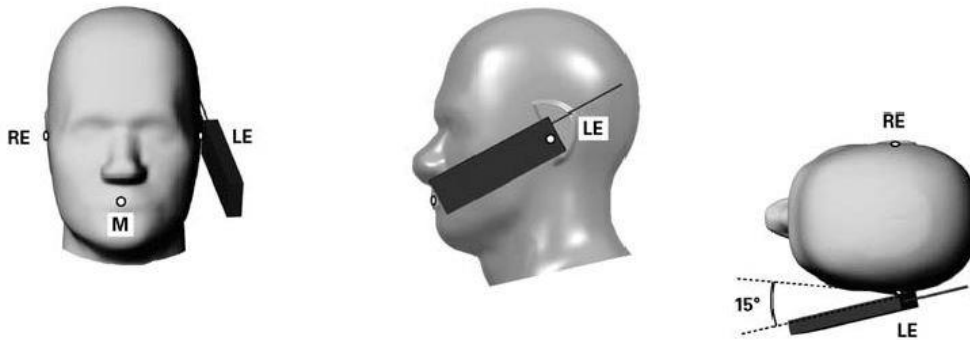
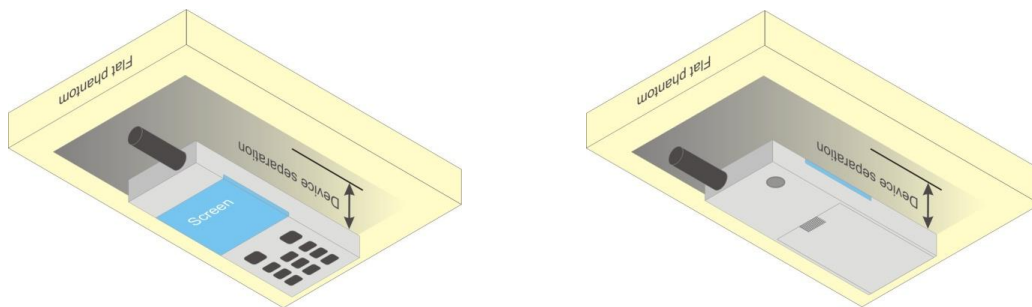

Fig 9.3.1 Tilt position. The reference points for the right ear (RE), left ear (LE), and mouth (M), which define the Reference Plane for handset positioning, are indicated.

**11.4 Body Worn Accessory**

Body-worn operating configurations are tested with the belt-clips and holsters attached to the device and positioned against a flat phantom in a normal use configuration (see Figure 9.4). Per KDB648474 D04v01r03, body-worn accessory exposure is typically related to voice mode operations when handsets are carried in body-worn accessories. The body-worn accessory procedures in FCC KDB 447498 D01v06 should be used to test for body-worn accessory SAR compliance, without a headset connected to it. This enables the test results for such configuration to be compatible with that required for hotspot mode when the body-worn accessory test separation distance is greater than or equal to that required for hotspot mode, when applicable. When the reported SAR for body-worn accessory, measured without a headset connected to the handset is  $> 1.2 \text{ W/kg}$ , the highest reported SAR configuration for that wireless mode and frequency band should be repeated for that body-worn accessory with a handset attached to the handset.

Accessories for body-worn operation configurations are divided into two categories: those that do not contain metallic components and those that do contain metallic components. When multiple accessories that do not contain metallic components are supplied with the device, the device is tested with only the accessory that dictates the closest spacing to the body. Then multiple accessories that contain metallic components are test with the device with each accessory. If multiple accessories share an identical metallic component (i.e. the same metallic belt-clip used with different holsters with no other metallic components) only the accessory that dictates the closest spacing to the body is tested.



**Fig 9.4 Body Worn Position**

**11.5 Extremity Exposure**

For smart phones with a display diagonal dimension  $> 15.0 \text{ cm}$  or an overall diagonal dimension  $> 16.0 \text{ cm}$  that provide similar mobile web access and multimedia support found in mini-tablets or UMPC mini-tablets that support voice calls next to the ear, According to KDB648474 D04v01r03, the following phablet procedures should be applied to evaluate SAR compliance for each applicable wireless modes and frequency band. Devices marketed as phablets, regardless of form factors and operating characteristics must be tested as a phablet to determine SAR compliance

1. The normally required head and body-worn accessory SAR test procedures for handsets, including hotspot mode, must be applied.
2. The UMPC mini-tablet procedures must also be applied to test the SAR of all surfaces and edges with an antenna located at  $\leq 25 \text{ mm}$  from that surface or edge, in direct contact with a flat phantom, for 10-g extremity SAR according to the body-equivalent tissue dielectric parameters in KDB 865664 to address interactive hand use exposure conditions.6 The UMPC mini-tablet 1-g SAR at 5 mm is not required. When hotspot mode applies, 10-g extremity SAR is required only for the surfaces and edges with hotspot mode 1-g reported SAR  $> 1.2 \text{ W/kg}$ .



### **11.6 Wireless Router**

Some battery-operated handsets have the capability to transmit and receive user through simultaneous transmission of WIFI simultaneously with a separate licensed transmitter. The FCC has provided guidance in FCC KDB Publication 941225 D06 v02r01 where SAR test considerations for handsets (L x W  $\geq$  9 cm x 5 cm) are based on a composite test separation distance of 10mm from the front, back and edges of the device containing transmitting antennas within 2.5cm of their edges, determined from general mixed use conditions for this type of devices. Since the hotspot SAR results may overlap with the body-worn accessory SAR requirements, the more conservative configurations can be considered, thus excluding some body-worn accessory SAR tests.

When the user enables the personal wireless router functions for the handset, actual operations include simultaneous transmission of both the WIFI transmitter and another licensed transmitter. Both transmitters often do not transmit at the same transmitting frequency and thus cannot be evaluated for SAR under actual use conditions due to the limitations of the SAR assessment probes. Therefore, SAR must be evaluated for each frequency transmission and mode separately and spatially summed with the WIFI transmitter according to FCC KDB Publication 447498 D01v06 publication procedures. The "Portable Hotspot" feature on the handset was NOT activated during SAR assessments, to ensure the SAR measurements were evaluated for a single transmission frequency RF signal at a time.



**12. Conducted RF Output Power (Unit: dBm)**

**<GSM Conducted Power>**

1. Per KDB 447498 D01v06, the maximum output power channel is used for SAR testing and for further SAR test reduction.
2. Per KDB 941225 D01v03r01, for SAR test reduction for GSM / GPRS / EDGE modes is determined by the source-based time-averaged output power including tune-up tolerance. The mode with highest specified time-averaged output power should be tested for SAR compliance in the applicable exposure conditions. For modes with the same specified maximum output power and tolerance, the higher number time-slot configuration should be tested. Therefore, the GPRS (2Tx slots) for GSM850 and GPRS (3Tx slots) for GSM1900 are considered as the primary mode.
3. Other configurations of GSM / GPRS / EDGE are considered as secondary modes. The 3G SAR test reduction procedure is applied, when the maximum output power and tune-up tolerance specified for production units in a secondary mode is  $\leq \frac{1}{4}$  dB higher than the primary mode, SAR measurement is not required for the secondary mode

**<Full Power Mode>**

GSM850 Tx Channel	Burst Average Power (dBm)			Tune-up Limit (dBm)	Frame-Average Power (dBm)			Tune-up Limit (dBm)
	128	189	251		128	189	251	
Frequency (MHz)	824.2	836.4	848.8		824.2	836.4	848.8	
GSM 1 Tx slot	33.20	33.39	<b>33.49</b>	33.50	24.20	24.39	24.49	24.50
GPRS 1 Tx slot	33.19	33.38	33.48	33.50	24.19	24.38	24.48	24.50
GPRS 2 Tx slots	30.58	30.73	31.00	31.50	24.58	24.73	25.00	<b>25.50</b>
GPRS 3 Tx slots	29.00	29.10	29.31	29.50	24.74	24.84	25.05	25.24
GPRS 4 Tx slots	27.24	27.30	27.44	28.00	24.24	24.30	24.44	25.00
EDGE 1 Tx slot	27.01	26.99	27.10	28.00	18.01	17.99	18.10	19.00
EDGE 2 Tx slots	26.87	26.88	27.02	27.50	20.87	20.88	21.02	21.50
EDGE 3 Tx slots	22.84	22.82	22.94	24.00	18.58	18.56	18.68	19.74
EDGE 4 Tx slots	21.64	21.56	21.64	22.00	18.64	18.56	18.64	19.00
<b>GSM1900</b>								
	Burst Average Power (dBm)			Tune-up Limit (dBm)	Frame-Average Power (dBm)			Tune-up Limit (dBm)
Tx Channel	512	661	810		512	661	810	
Frequency (MHz)	1850.2	1880	1909.8		1850.2	1880	1909.8	
GSM 1 Tx slot	30.03	<b>30.33</b>	30.23	30.50	21.03	21.33	21.23	21.50
GPRS 1 Tx slot	30.02	30.32	30.22	30.50	21.02	21.32	21.22	21.50
GPRS 2 Tx slots	27.22	27.45	27.61	28.00	21.22	21.45	21.61	22.00
GPRS 3 Tx slots	25.70	25.83	26.04	26.50	21.44	21.57	21.78	<b>22.24</b>
GPRS 4 Tx slots	24.11	24.24	24.50	25.00	21.11	21.24	21.50	22.00
EDGE 1 Tx slot	25.72	25.81	25.92	26.00	16.72	16.81	16.92	17.00
EDGE 2 Tx slots	25.64	25.70	25.82	26.00	19.64	19.70	19.82	20.00
EDGE 3 Tx slots	21.57	21.61	21.72	22.00	17.31	17.35	17.46	17.74
EDGE 4 Tx slots	20.47	20.46	20.55	21.00	17.47	17.46	17.55	18.00

**Remark:** The frame-averaged power is linearly scaled the maximum burst averaged power over 8 time slots.

The calculated method are shown as below:

- Frame-averaged power = Maximum burst averaged power (1 Tx Slot) - 9 dB
- Frame-averaged power = Maximum burst averaged power (2 Tx Slots) - 6 dB
- Frame-averaged power = Maximum burst averaged power (3 Tx Slots) - 4.26 dB
- Frame-averaged power = Maximum burst averaged power (4 Tx Slots) - 3 dB

**<WCDMA Conducted Power>**

1. The following tests were conducted according to the test requirements outlines in 3GPP TS 34.121 specification.
2. The procedures in KDB 941225 D01v03r01 are applied for 3GPP Rel. 6 HSPA to configure the device in the required sub-test mode(s) to determine SAR test exclusion.

A summary of these settings are illustrated below:

**HSDPA Setup Configuration:**

- a. The EUT was connected to Base Station Agilent E5515C referred to the Setup Configuration.
- b. The RF path losses were compensated into the measurements.
- c. A call was established between EUT and Base Station with following setting:
  - i. Set Gain Factors ( $\beta_c$  and  $\beta_d$ ) and parameters were set according to each
  - ii. Specific sub-test in the following table, C10.1.4, quoted from the TS 34.121
  - iii. Set RMC 12.2Kbps + HSDPA mode.
  - iv. Set Cell Power = -86 dBm
  - v. Set HS-DSCH Configuration Type to FRC (H-set 1, QPSK)
  - vi. Select HSDPA Uplink Parameters
  - vii. Set Delta ACK, Delta NACK and Delta CQI = 8
  - viii. Set Ack-Nack Repetition Factor to 3
  - ix. Set CQI Feedback Cycle (k) to 4 ms
  - x. Set CQI Repetition Factor to 2
  - xi. Power Ctrl Mode = All Up bits
- d. The transmitted maximum output power was recorded.

**Table C.10.1.4:  $\beta$  values for transmitter characteristics tests with HS-DPCCH**

Sub-test	$\beta_c$	$\beta_d$	$\beta_d$ (SF)	$\beta_c/\beta_d$	$\beta_{HS}$ (Note 1, Note 2)	CM (dB) (Note 3)	MPR (dB) (Note 3)
1	2/15	15/15	64	2/15	4/15	0.0	0.0
2	12/15 (Note 4)	15/15 (Note 4)	64	12/15 (Note 4)	24/15	1.0	0.0
3	15/15	8/15	64	15/8	30/15	1.5	0.5
4	15/15	4/15	64	15/4	30/15	1.5	0.5

Note 1:  $\Delta_{ACK}, \Delta_{NACK}$  and  $\Delta_{CQI} = 30/15$  with  $\beta_{HS} = 30/15 * \beta_c$ .

Note 2: For the HS-DPCCH power mask requirement test in clause 5.2C, 5.7A, and the Error Vector Magnitude (EVM) with HS-DPCCH test in clause 5.13.1A, and HSDPA EVM with phase discontinuity in clause 5.13.1AA,  $\Delta_{ACK}$  and  $\Delta_{NACK} = 30/15$  with  $\beta_{HS} = 30/15 * \beta_c$ , and  $\Delta_{CQI} = 24/15$  with  $\beta_{HS} = 24/15 * \beta_c$ .

Note 3: CM = 1 for  $\beta_c/\beta_d = 12/15, \beta_{HS}/\beta_c = 24/15$ . For all other combinations of DPDCCH, DPCCH and HS-DPCCH the MPR is based on the relative CM difference. This is applicable for only UEs that support HSDPA in release 6 and later releases.

Note 4: For subtest 2 the  $\beta_c/\beta_d$  ratio of 12/15 for the TFC during the measurement period (TF1, TF0) is achieved by setting the signalled gain factors for the reference TFC (TF1, TF1) to  $\beta_c = 11/15$  and  $\beta_d = 15/15$ .

**Setup Configuration**

**HSUPA Setup Configuration:**

- a. The EUT was connected to Base Station Agilent E5515C referred to the Setup Configuration.
- b. The RF path losses were compensated into the measurements.
- c. A call was established between EUT and Base Station with following setting \* :
  - i. Call Configs = 5.2B, 5.9B, 5.10B, and 5.13.2B with QPSK
  - ii. Set the Gain Factors ( $\beta_c$  and  $\beta_d$ ) and parameters (AG Index) were set according to each specific sub-test in the following table, C11.1.3, quoted from the TS 34.121
  - iii. Set Cell Power = -86 dBm
  - iv. Set Channel Type = 12.2k + HSPA
  - v. Set UE Target Power
  - vi. Power Ctrl Mode= Alternating bits
  - vii. Set and observe the E-TFCl
  - viii. Confirm that E-TFCl is equal to the target E-TFCl of 75 for sub-test 1, and other subtest's E-TFCl
- d. The transmitted maximum output power was recorded.

**Table C.11.1.3:  $\beta$  values for transmitter characteristics tests with HS-DPCCH and E-DCH**

Sub-test	$\beta_c$	$\beta_d$	$\beta_d$ (SF)	$\beta_c/\beta_d$	$\beta_{HS}$ (Note 1)	$\beta_{ec}$	$\beta_{ed}$ (Note 5) (Note 6)	$\beta_{ed}$ (SF)	$\beta_{ed}$ (Codes)	CM (dB) (Note 2)	MPR (dB) (Note 2)	AG Index (Note 6)	E-TFCl
1	11/15 (Note 3)	15/15 (Note 3)	64	11/15 (Note 3)	22/15	209/25	1309/225	4	1	1.0	0.0	20	75
2	6/15	15/15	64	6/15	12/15	12/15	94/75	4	1	3.0	2.0	12	67
3	15/15	9/15	64	15/9	30/15	30/15	$\beta_{ed1}: 47/15$ $\beta_{ed2}: 47/15$	4 4	2	2.0	1.0	15	92
4	2/15	15/15	64	2/15	4/15	2/15	56/75	4	1	3.0	2.0	17	71
5	15/15 (Note 4)	15/15 (Note 4)	64	15/15 (Note 4)	30/15	24/15	134/15	4	1	1.0	0.0	21	81

Note 1:  $\Delta_{ACK}, \Delta_{NACK}$  and  $\Delta_{CQI} = 30/15$  with  $\beta_{hs} = 30/15 * \beta_c$ .

Note 2: CM = 1 for  $\beta_c/\beta_d = 12/15$ ,  $\beta_{hs}/\beta_c = 24/15$ . For all other combinations of DPDCH, DPCCH, HS- DPCCH, E-DPDCH and E-DPCCH the MPR is based on the relative CM difference.

Note 3: For subtest 1 the  $\beta_c/\beta_d$  ratio of 11/15 for the TFC during the measurement period (TF1, TF0) is achieved by setting the signalled gain factors for the reference TFC (TF1, TF1) to  $\beta_c = 10/15$  and  $\beta_d = 15/15$ .

Note 4: For subtest 5 the  $\beta_c/\beta_d$  ratio of 15/15 for the TFC during the measurement period (TF1, TF0) is achieved by setting the signalled gain factors for the reference TFC (TF1, TF1) to  $\beta_c = 14/15$  and  $\beta_d = 15/15$ .

Note 5: In case of testing by UE using E-DPDCH Physical Layer category 1, Sub-test 3 is omitted according to TS25.306 Table 5.1g.

Note 6:  $\beta_{ed}$  can not be set directly, it is set by Absolute Grant Value.

**Setup Configuration**



**<WCDMA Conducted Power>**

**General Note:**

1. Per KDB 941225 D01v03r01, for SAR testing is measured using a 12.2 kbps RMC with TPC bits configured to all "1's".
2. Per KDB 941225 D01v03r01, RMC 12.2kbps setting is used to evaluate SAR. If the maximum output power and tune-up tolerance specified for production units in HSDPA / HSUPA is  $\leq \frac{1}{4}$  dB higher than RMC 12.2Kbps or when the highest reported SAR of the RMC12.2Kbps is scaled by the ratio of specified maximum output power and tune-up tolerance of HSDPA / HSUPA to RMC12.2Kbps and the adjusted SAR is  $\leq 1.2$  W/kg, SAR measurement is not required for HSDPA / HSUPA.

**<Full Power Mode>**

Band		WCDMA Band II			Tune-up Limit (dBm)	WCDMA Band IV			Tune-up Limit (dBm)	WCDMA Band V			Tune-up Limit (dBm)
Tx Channel		9262	9400	9538		1312	1413	1513		4132	4182	4233	
Rx Channel		9662	9800	9938		1537	1638	1738		4357	4407	4458	
Frequency (MHz)		1852.4	1880	1907.6	1712.4	1732.6	1752.6	826.4	836.4	846.6			
3GPP Rel 99	AMR 12.2Kbps	22.58	22.79	22.92	24.00	22.62	22.63	22.66	23.50	23.03	22.98	23.07	24.00
3GPP Rel 99	RMC 12.2Kbps	22.60	22.81	<b>22.94</b>	24.00	22.64	22.65	<b>22.68</b>	23.50	23.05	23.00	<b>23.10</b>	24.00
3GPP Rel 6	HSDPA Subtest-1	21.70	21.86	21.91	23.00	21.64	21.67	21.79	23.00	22.01	22.04	22.11	23.00
3GPP Rel 6	HSDPA Subtest-2	21.69	21.77	21.86	23.00	21.67	21.68	21.80	23.00	21.84	21.91	22.03	23.00
3GPP Rel 6	HSDPA Subtest-3	21.26	21.42	21.49	22.50	21.15	21.23	21.16	22.50	21.38	21.45	21.47	22.50
3GPP Rel 6	HSDPA Subtest-4	21.20	21.30	21.37	22.50	21.27	21.20	21.18	22.50	21.25	21.33	21.35	22.50
3GPP Rel 6	HSUPA Subtest-1	21.68	21.73	21.92	23.00	21.65	21.74	21.83	23.00	21.82	21.85	21.89	23.00
3GPP Rel 6	HSUPA Subtest-2	19.90	20.02	20.21	21.50	19.91	19.95	20.11	21.50	19.84	19.91	20.03	21.50
3GPP Rel 6	HSUPA Subtest-3	20.84	20.90	21.06	22.50	20.78	20.85	20.96	22.50	20.89	20.96	21.05	22.50
3GPP Rel 6	HSUPA Subtest-4	19.93	20.01	20.13	21.50	19.82	19.86	19.92	21.50	19.90	19.93	20.03	21.50
3GPP Rel 6	HSUPA Subtest-5	21.75	21.81	21.94	23.00	21.81	21.88	21.94	23.00	21.88	21.92	21.96	23.00

**<Reduced Power Mode for Hotspot On>**

Band		WCDMA Band IV			Tune-up Limit (dBm)
Tx Channel		1312	1413	1513	
Rx Channel		1537	1638	1738	
Frequency (MHz)		1712.4	1732.6	1752.6	
3GPP Rel 99	AMR 12.2Kbps	21.77	21.73	21.78	22.00
3GPP Rel 99	RMC 12.2Kbps	21.79	21.75	<b>21.80</b>	22.00
3GPP Rel 6	HSDPA Subtest-1	20.84	20.83	20.88	21.00
3GPP Rel 6	HSDPA Subtest-2	20.82	20.84	20.85	21.00
3GPP Rel 6	HSDPA Subtest-3	20.39	20.35	20.37	20.50
3GPP Rel 6	HSDPA Subtest-4	20.31	20.36	20.39	20.50
3GPP Rel 6	HSUPA Subtest-1	19.62	19.61	19.72	20.00
3GPP Rel 6	HSUPA Subtest-2	18.84	18.89	18.95	19.00
3GPP Rel 6	HSUPA Subtest-3	19.31	19.34	19.43	20.00
3GPP Rel 6	HSUPA Subtest-4	18.82	18.91	18.97	19.00
3GPP Rel 6	HSUPA Subtest-5	19.74	19.78	19.95	20.00

**<CDMA2000 Conducted Power>**

**General Note:**

1. Per KDB 941225 D01v03r01, SAR for head exposure is measured in RC3 with the handset configured to transmit at full rate in SO55.
2. Per KDB 941225 D01v03r01, in Hotspot mode EUT is treated as data device and SAR is tested with Ev-Do Rev 0 (RTAP 153.6kbps) as the primary mode.
3. Per KDB 941225 D01v03r01, for Body-worn accessory SAR is measured in RC3 with the handset configured in TDSO/SO32 to transmit at full rate on FCH only with all other code channels disabled. The body-worn accessory procedures in KDB Publication 447498 are applied. The 3G SAR test reduction procedure is applied to the multiple code channel configuration (FCH+SCH), with FCH only as the primary mode.

Band Tx Channel	CDMA2000 BC0			Tune-up Limit (dBm)	CDMA2000 BC1			Tune-up Limit (dBm)	CDMA2000 BC10			Tune-up Limit (dBm)
	1013	384	777		25	600	1175		476	580	684	
Frequency (MHz)	824.7	836.52	848.31		1851.25	1880	1908.75		817.9	820.5	823.1	
RC1 SO55	23.80	23.82	23.90	25.00	23.40	23.46	23.35	24.00	24.10	24.05	24.07	25.00
RC3 SO55	23.81	23.85	<b>23.91</b>	25.00	23.41	<b>23.48</b>	23.37	24.00	<b>24.13</b>	24.07	24.08	25.00
RC3 SO32(F+SCH)	23.79	23.84	23.90	25.00	23.35	23.40	23.31	24.00	24.08	24.05	24.05	25.00
RC3 SO32(+SCH)	23.75	23.82	23.88	25.00	23.32	23.36	23.30	24.00	24.07	24.05	24.06	25.00
RTAP 153.6Kbps	23.76	23.82	23.85	25.00	23.40	23.45	23.36	24.00	24.09	24.07	24.06	25.00
RETAP 4096Bits	23.80	23.81	23.84	25.00	23.39	23.44	23.34	24.00	24.05	24.06	24.03	25.00





**<LTE Conducted Power>**

**General Note:**

1. Anritsu MT8820C base station simulator was used to setup the connection with EUT; the frequency band, channel bandwidth, RB allocation configuration, modulation type are set in the base station simulator to configure EUT transmitting at maximum power and at different configurations which are requested to be reported to FCC, for conducted power measurement and SAR testing.
2. Per KDB 941225 D05v02r05, when a properly configured base station simulator is used for the SAR and power measurements, spectrum plots for each RB allocation and offset configuration is not required.
3. Per KDB 941225 D05v02r05, start with the largest channel bandwidth and measure SAR for QPSK with 1 RB allocation, using the RB offset and required test channel combination with the highest maximum output power for RB offsets at the upper edge, middle and lower edge of each required test channel.
4. Per KDB 941225 D05v02r05, 50% RB allocation for QPSK SAR testing follows 1RB QPSK allocation procedure.
5. Per KDB 941225 D05v02r05, For QPSK with 100% RB allocation, SAR is not required when the highest maximum output power for 100 % RB allocation is less than the highest maximum output power in 50% and 1 RB allocations and the highest reported SAR for 1 RB and 50% RB allocation are  $\leq 0.8$  W/kg. Otherwise, SAR is measured for the highest output power channel; and if the reported SAR is  $> 1.45$  W/kg, the remaining required test channels must also be tested.
6. Per KDB 941225 D05v02r05, 16QAM output power for each RB allocation configuration is  $>$  not  $\frac{1}{2}$  dB higher than the same configuration in QPSK and the reported SAR for the QPSK configuration is  $\leq 1.45$  W/kg; Per KDB 941225 D05v02r05, 16QAM SAR testing is not required.
7. Per KDB 941225 D05v02r05, Smaller bandwidth output power for each RB allocation configuration is  $>$  not  $\frac{1}{2}$  dB higher than the same configuration in the largest supported bandwidth, and the reported SAR for the largest supported bandwidth is  $\leq 1.45$  W/kg; Per KDB 941225 D05v02r05, smaller bandwidth SAR testing is not required.
8. For LTE B4 / B5 / B12 / B26 the maximum bandwidth does not support three non-overlapping channels, per KDB 941225 D05v02r05, when a device supports overlapping channel assignment in a channel bandwidth configuration, the middle channel of the group of overlapping channels should be selected for testing.
9. LTE band 2 / 5 SAR test was covered by Band 25 / 26; according to April 2015 TCB workshop, SAR test for overlapping LTE bands can be reduced if
  - a. the maximum output power, including tolerance, for the smaller band is  $\leq$  the larger band to qualify for the SAR test exclusion
  - b. the channel bandwidth and other operating parameters for the smaller band are fully supported by the larger band



<Full Power Mode>

<LTE Band 2>

BW [MHz]	Modulation	RB Size	RB Offset	Power Low Ch. / Freq.	Power Middle Ch. / Freq.	Power High Ch. / Freq.	Tune-up limit (dBm)	MPR (dB)
Channel				18700	18900	19100		
Frequency (MHz)				1860	1880	1900		
20	QPSK	1	0	22.84	22.93	22.82	24	0
20	QPSK	1	49	22.82	22.98	23.15		
20	QPSK	1	99	22.81	22.83	23.06		
20	QPSK	50	0	21.94	22.10	22.13	23	1
20	QPSK	50	24	21.94	22.02	22.12		
20	QPSK	50	50	22.02	22.02	22.21		
20	QPSK	100	0	21.93	22.04	22.10	23	1
20	16QAM	1	0	21.87	21.84	21.88		
20	16QAM	1	49	21.75	21.87	21.98		
20	16QAM	1	99	21.71	21.75	22.03	22	2
20	16QAM	50	0	20.99	21.07	21.19		
20	16QAM	50	24	21.00	21.07	21.07		
20	16QAM	50	50	21.01	20.97	21.26	22	2
20	16QAM	100	0	20.90	21.08	21.14		
Channel				18675	18900	19125		
Frequency (MHz)				1857.5	1880	1902.5		
15	QPSK	1	0	22.80	22.98	22.94		
15	QPSK	1	37	22.76	22.88	23.14	24	0
15	QPSK	1	74	22.79	22.87	22.96		
15	QPSK	36	0	21.90	22.04	22.11		
15	QPSK	36	20	21.84	22.02	22.07	23	1
15	QPSK	36	39	21.83	21.99	22.10		
15	QPSK	75	0	21.86	21.98	22.11		
15	16QAM	1	0	21.65	21.92	21.81	23	1
15	16QAM	1	37	21.86	21.75	22.02		
15	16QAM	1	74	21.61	21.76	21.92		
15	16QAM	36	0	20.89	20.95	20.96	22	2
15	16QAM	36	20	20.93	20.97	21.12		
15	16QAM	36	39	20.99	20.96	21.08		
15	16QAM	75	0	20.93	21.03	21.16	22	2



Channel				18650	18900	19150	Tune-up limit (dBm)	MPR (dB)
Frequency (MHz)				1855	1880	1905		
10	QPSK	1	0	22.82	23.05	23.11	24	0
10	QPSK	1	25	22.98	22.95	23.04		
10	QPSK	1	49	22.66	22.62	23.07		
10	QPSK	25	0	21.88	22.05	22.17	23	1
10	QPSK	25	12	21.90	22.00	22.14		
10	QPSK	25	25	21.89	21.97	22.16		
10	QPSK	50	0	21.88	21.97	22.16	23	1
10	16QAM	1	0	21.83	21.84	21.88		
10	16QAM	1	25	21.93	21.95	22.05		
10	16QAM	1	49	21.69	21.76	21.92	22	2
10	16QAM	25	0	20.91	21.01	21.11		
10	16QAM	25	12	21.11	20.99	21.29		
10	16QAM	25	25	21.05	21.02	21.20	22	2
10	16QAM	50	0	20.96	21.03	21.16		
Channel				18625	18900	19175		
Frequency (MHz)				1852.5	1880	1907.5		
5	QPSK	1	0	22.67	23.00	22.87	24	0
5	QPSK	1	12	22.75	22.74	23.14		
5	QPSK	1	24	22.64	22.84	23.10		
5	QPSK	12	0	21.93	21.97	22.14	23	1
5	QPSK	12	7	21.90	22.03	22.17		
5	QPSK	12	13	21.85	21.93	22.19		
5	QPSK	25	0	21.81	21.96	22.12	23	1
5	16QAM	1	0	21.71	21.78	21.81		
5	16QAM	1	12	21.70	21.73	22.20		
5	16QAM	1	24	21.75	21.75	21.93	22	2
5	16QAM	12	0	21.03	20.92	21.27		
5	16QAM	12	7	20.90	20.99	21.22		
5	16QAM	12	13	20.87	20.90	21.33	22	2
5	16QAM	25	0	20.91	20.93	21.16		



Channel				18615	18900	19185	Tune-up limit (dBm)	MPR (dB)
Frequency (MHz)				1851.5	1880	1908.5		
3	QPSK	1	0	22.74	23.06	22.95	24	0
3	QPSK	1	8	22.82	23.02	23.00		
3	QPSK	1	14	22.58	23.03	22.76		
3	QPSK	8	0	22.03	22.00	22.21	23	1
3	QPSK	8	4	21.97	22.00	22.19		
3	QPSK	8	7	22.00	21.93	22.22		
3	QPSK	15	0	21.97	21.92	22.10	23	1
3	16QAM	1	0	21.86	21.76	21.97		
3	16QAM	1	8	21.68	21.63	21.81		
3	16QAM	1	14	21.84	21.67	22.04	22	2
3	16QAM	8	0	20.94	20.84	21.19		
3	16QAM	8	4	21.01	20.82	21.27		
3	16QAM	8	7	21.01	20.93	21.29	22	2
3	16QAM	15	0	21.01	20.98	20.89		
Channel				18607	18900	19193	Tune-up limit (dBm)	MPR (dB)
Frequency (MHz)				1850.7	1880	1909.3		
1.4	QPSK	1	0	22.86	22.96	22.95	24	0
1.4	QPSK	1	3	23.01	23.02	23.02		
1.4	QPSK	1	5	22.87	22.92	22.98		
1.4	QPSK	3	0	22.87	23.13	23.01		
1.4	QPSK	3	1	22.88	23.09	23.07		
1.4	QPSK	3	3	23.02	23.13	23.14	23	1
1.4	QPSK	6	0	21.93	21.95	22.07		
1.4	16QAM	1	0	21.83	21.77	21.93	23	1
1.4	16QAM	1	3	21.99	21.91	22.11		
1.4	16QAM	1	5	22.04	21.83	21.97		
1.4	16QAM	3	0	21.93	21.55	21.67		
1.4	16QAM	3	1	22.02	21.91	21.67		
1.4	16QAM	3	3	21.92	21.82	22.03	22	2
1.4	16QAM	6	0	20.96	20.73	21.03		



<LTE Band 4>

BW [MHz]	Modulation	RB Size	RB Offset	Power Low Ch. / Freq.	Power Middle Ch. / Freq.	Power High Ch. / Freq.	Tune-up limit (dBm)	MPR (dB)
Channel				20050	20175	20300		
Frequency (MHz)				1720	1732.5	1745		
20	QPSK	1	0	22.64	22.92	22.60	23.5	0
20	QPSK	1	49	22.70	22.72	22.98		
20	QPSK	1	99	22.87	22.70	22.64		
20	QPSK	50	0	21.77	21.87	21.84	22.5	1
20	QPSK	50	24	21.77	21.83	21.81		
20	QPSK	50	50	21.86	21.62	21.67		
20	QPSK	100	0	21.83	21.83	21.81	22.5	1
20	16QAM	1	0	21.62	21.78	21.80		
20	16QAM	1	49	21.67	21.62	21.72		
20	16QAM	1	99	21.66	21.60	21.56	21.5	2
20	16QAM	50	0	20.61	20.95	20.88		
20	16QAM	50	24	20.70	20.90	20.71		
20	16QAM	50	50	20.73	20.63	20.90	21.5	2
20	16QAM	100	0	20.83	20.81	20.82		
Channel				20025	20175	20325		
Frequency (MHz)				1717.5	1732.5	1747.5		
15	QPSK	1	0	22.66	22.80	22.97	23.5	0
15	QPSK	1	37	22.95	22.61	22.86		
15	QPSK	1	74	22.74	22.58	22.60		
15	QPSK	36	0	21.75	21.90	21.79	22.5	1
15	QPSK	36	20	21.71	21.85	21.75		
15	QPSK	36	39	21.81	21.68	21.77		
15	QPSK	75	0	21.76	21.81	21.77	22.5	1
15	16QAM	1	0	21.83	21.63	21.55		
15	16QAM	1	37	21.83	21.35	21.79		
15	16QAM	1	74	21.80	21.36	21.48	21.5	2
15	16QAM	36	0	20.76	20.98	20.79		
15	16QAM	36	20	20.73	20.82	20.78		
15	16QAM	36	39	20.82	20.66	20.68	21.5	2
15	16QAM	75	0	20.82	20.88	20.79		



Channel				20000	20175	20350	Tune-up limit (dBm)	MPR (dB)
Frequency (MHz)				1715	1732.5	1750		
10	QPSK	1	0	22.49	22.58	22.49	23.5	0
10	QPSK	1	25	22.85	22.87	22.74		
10	QPSK	1	49	22.46	22.56	22.59		
10	QPSK	25	0	21.80	21.75	21.79	22.5	1
10	QPSK	25	12	21.71	21.72	21.81		
10	QPSK	25	25	21.66	21.81	21.78		
10	QPSK	50	0	21.73	21.83	21.78	22.5	1
10	16QAM	1	0	21.73	21.72	21.71		
10	16QAM	1	25	21.65	21.85	22.01		
10	16QAM	1	49	21.62	21.64	21.92	21.5	2
10	16QAM	25	0	20.84	20.99	20.90		
10	16QAM	25	12	20.71	20.69	20.85		
10	16QAM	25	25	20.63	20.60	20.82	21.5	2
10	16QAM	50	0	20.63	20.81	20.80		
Channel				19975	20175	20375	Tune-up limit (dBm)	MPR (dB)
Frequency (MHz)				1712.5	1732.5	1752.5		
5	QPSK	1	0	22.51	22.50	22.64	23.5	0
5	QPSK	1	12	22.69	22.95	22.80		
5	QPSK	1	24	22.51	22.76	22.80		
5	QPSK	12	0	21.73	21.75	21.77	22.5	1
5	QPSK	12	7	21.71	21.83	21.82		
5	QPSK	12	13	21.74	21.77	21.85		
5	QPSK	25	0	21.83	21.85	21.78	22.5	1
5	16QAM	1	0	21.56	21.48	21.66		
5	16QAM	1	12	21.37	21.58	21.51		
5	16QAM	1	24	21.72	21.65	21.73	21.5	2
5	16QAM	12	0	20.89	20.55	20.91		
5	16QAM	12	7	20.96	20.80	20.86		
5	16QAM	12	13	20.82	20.78	20.80	21.5	2
5	16QAM	25	0	20.83	20.65	20.91		



Channel				19965	20175	20385	Tune-up limit (dBm)	MPR (dB)
Frequency (MHz)				1711.5	1732.5	1753.5		
3	QPSK	1	0	22.70	22.55	22.37	23.5	0
3	QPSK	1	8	22.58	22.47	22.34		
3	QPSK	1	14	22.77	22.78	22.66		
3	QPSK	8	0	21.86	21.70	21.76	22.5	1
3	QPSK	8	4	21.84	21.83	21.82		
3	QPSK	8	7	21.88	21.81	21.79		
3	QPSK	15	0	21.84	21.84	21.68		
3	16QAM	1	0	21.88	21.71	21.48	22.5	1
3	16QAM	1	8	21.68	21.60	21.59		
3	16QAM	1	14	21.55	21.74	21.81		
3	16QAM	8	0	20.52	20.71	20.44	21.5	2
3	16QAM	8	4	20.81	20.84	20.89		
3	16QAM	8	7	20.83	20.82	20.44		
3	16QAM	15	0	20.68	20.91	20.48		
Channel				19957	20175	20393	Tune-up limit (dBm)	MPR (dB)
Frequency (MHz)				1710.7	1732.5	1754.3		
1.4	QPSK	1	0	22.61	22.70	22.54	23.5	0
1.4	QPSK	1	3	22.68	22.84	22.74		
1.4	QPSK	1	5	22.49	22.84	22.78		
1.4	QPSK	3	0	22.80	22.64	22.80		
1.4	QPSK	3	1	22.94	22.83	22.97		
1.4	QPSK	3	3	22.91	22.80	22.86		
1.4	QPSK	6	0	21.82	21.83	21.82	22.5	1
1.4	16QAM	1	0	21.76	21.71	21.69	22.5	1
1.4	16QAM	1	3	21.89	21.96	21.80		
1.4	16QAM	1	5	21.75	21.74	21.76		
1.4	16QAM	3	0	21.84	21.44	21.38		
1.4	16QAM	3	1	21.81	21.51	21.87		
1.4	16QAM	3	3	21.43	21.48	21.86		
1.4	16QAM	6	0	20.35	20.80	20.77	21.5	2



<LTE Band 5>

BW [MHz]	Modulation	RB Size	RB Offset	Power Low Ch. / Freq.	Power Middle Ch. / Freq.	Power High Ch. / Freq.	Tune-up limit (dBm)	MPR (dB)
Channel				20450	20525	20600		
Frequency (MHz)				829	836.5	844		
10	QPSK	1	0	23.23	23.25	23.20	24	0
10	QPSK	1	25	23.41	23.59	23.68		
10	QPSK	1	49	23.25	23.25	23.20		
10	QPSK	25	0	22.51	22.43	22.60	23	1
10	QPSK	25	12	22.55	22.40	22.57		
10	QPSK	25	25	22.51	22.48	22.57		
10	QPSK	50	0	22.49	22.37	22.54	23	1
10	16QAM	1	0	22.17	22.11	22.27		
10	16QAM	1	25	22.57	22.46	22.58		
10	16QAM	1	49	22.20	22.33	22.29	22	2
10	16QAM	25	0	21.43	21.36	21.52		
10	16QAM	25	12	21.39	21.35	21.52		
10	16QAM	25	25	21.56	21.72	21.52	22	2
10	16QAM	50	0	21.41	21.42	21.55		
Channel				20425	20525	20625	Tune-up limit (dBm)	MPR (dB)
Frequency (MHz)				826.5	836.5	846.5		
5	QPSK	1	0	23.32	23.33	23.46	24	0
5	QPSK	1	12	23.56	23.60	23.64		
5	QPSK	1	24	23.48	23.40	23.36		
5	QPSK	12	0	22.51	22.43	22.55	23	1
5	QPSK	12	7	22.53	22.43	22.55		
5	QPSK	12	13	22.45	22.40	22.47		
5	QPSK	25	0	22.43	22.42	22.50	23	1
5	16QAM	1	0	22.13	22.19	22.35		
5	16QAM	1	12	21.97	21.95	22.40		
5	16QAM	1	24	22.26	22.21	22.22	22	2
5	16QAM	12	0	21.31	21.25	21.43		
5	16QAM	12	7	21.35	21.35	21.51		
5	16QAM	12	13	21.28	21.27	21.40	22	2
5	16QAM	25	0	21.57	21.28	21.57		





Channel				20415	20525	20635	Tune-up limit (dBm)	MPR (dB)
Frequency (MHz)				825.5	836.5	847.5		
3	QPSK	1	0	23.13	23.11	23.52	24	0
3	QPSK	1	8	23.37	23.19	23.27		
3	QPSK	1	14	23.10	23.17	23.58		
3	QPSK	8	0	22.47	22.35	22.57	23	1
3	QPSK	8	4	22.44	22.47	22.56		
3	QPSK	8	7	22.48	22.43	22.58		
3	QPSK	15	0	22.56	22.38	22.61	23	1
3	16QAM	1	0	22.05	22.15	22.41		
3	16QAM	1	8	22.21	22.23	22.25		
3	16QAM	1	14	22.16	22.36	22.20	22	2
3	16QAM	8	0	21.42	21.38	21.49		
3	16QAM	8	4	21.33	21.39	21.38		
3	16QAM	8	7	21.44	21.26	21.64	22	2
3	16QAM	15	0	21.37	21.28	21.59		
Channel				20407	20525	20643	Tune-up limit (dBm)	MPR (dB)
Frequency (MHz)				824.7	836.5	848.3		
1.4	QPSK	1	0	23.38	23.41	23.36	24	0
1.4	QPSK	1	3	23.44	23.45	23.55		
1.4	QPSK	1	5	23.52	23.39	23.49		
1.4	QPSK	3	0	23.39	23.54	23.57		
1.4	QPSK	3	1	23.35	23.41	23.57		
1.4	QPSK	3	3	23.59	23.46	23.61		
1.4	QPSK	6	0	22.55	22.39	22.38	23	1
1.4	16QAM	1	0	22.27	22.62	22.28	23	1
1.4	16QAM	1	3	22.38	22.73	22.41		
1.4	16QAM	1	5	22.30	22.50	22.23		
1.4	16QAM	3	0	22.38	22.43	22.38		
1.4	16QAM	3	1	22.44	22.46	22.44		
1.4	16QAM	3	3	22.51	22.40	22.29		
1.4	16QAM	6	0	21.26	21.39	21.50	22	2



<LTE Band 7>

BW [MHz]	Modulation	RB Size	RB Offset	Power Low Ch. / Freq.	Power Middle Ch. / Freq.	Power High Ch. / Freq.	Tune-up limit (dBm)	MPR (dB)
Channel				20850	21100	21350		
Frequency (MHz)				2510	2535	2560		
20	QPSK	1	0	23.28	23.09	23.29	24	0
20	QPSK	1	49	23.23	23.13	23.57		
20	QPSK	1	99	23.10	23.07	23.40		
20	QPSK	50	0	22.32	22.22	22.25	23	1
20	QPSK	50	24	22.34	22.16	22.30		
20	QPSK	50	50	22.33	22.10	22.35		
20	QPSK	100	0	22.28	22.16	22.29	23	1
20	16QAM	1	0	22.14	22.02	21.65		
20	16QAM	1	49	21.99	21.95	21.91		
20	16QAM	1	99	22.03	21.84	22.09	22	2
20	16QAM	50	0	21.20	21.01	21.07		
20	16QAM	50	24	21.32	21.11	21.20		
20	16QAM	50	50	21.27	21.15	21.21	22	2
20	16QAM	100	0	21.22	21.10	21.19		
Channel				20825	21100	21375		
Frequency (MHz)				2507.5	2535	2562.5		
15	QPSK	1	0	23.17	23.07	23.02	24	0
15	QPSK	1	37	23.18	23.33	23.51		
15	QPSK	1	74	23.19	23.09	23.13		
15	QPSK	36	0	22.16	22.00	22.18	23	1
15	QPSK	36	20	22.18	22.13	22.18		
15	QPSK	36	39	22.26	22.14	22.31		
15	QPSK	75	0	22.27	22.14	22.23	23	1
15	16QAM	1	0	22.11	21.93	21.94		
15	16QAM	1	37	21.94	21.82	22.28		
15	16QAM	1	74	22.14	21.94	22.08	22	2
15	16QAM	36	0	21.04	20.92	21.28		
15	16QAM	36	20	21.11	21.07	21.17		
15	16QAM	36	39	21.26	21.13	21.18	22	2
15	16QAM	75	0	21.26	21.02	21.25		



Channel				20800	21100	21400	Tune-up limit (dBm)	MPR (dB)
Frequency (MHz)				2505	2535	2565		
10	QPSK	1	0	23.02	22.86	22.91	24	0
10	QPSK	1	25	23.26	23.17	23.31		
10	QPSK	1	49	22.84	22.88	22.94		
10	QPSK	25	0	22.21	22.03	22.19	23	1
10	QPSK	25	12	22.13	22.09	22.17		
10	QPSK	25	25	22.16	22.07	22.15		
10	QPSK	50	0	22.20	22.06	22.27	23	1
10	16QAM	1	0	22.10	21.93	22.03		
10	16QAM	1	25	22.28	22.02	22.32		
10	16QAM	1	49	22.02	21.84	22.10	22	2
10	16QAM	25	0	21.42	21.01	21.30		
10	16QAM	25	12	21.32	20.98	21.38		
10	16QAM	25	25	21.35	21.25	21.29	22	2
10	16QAM	50	0	21.20	21.05	21.21		
Channel				20775	21100	21425		
Frequency (MHz)				2502.5	2535	2567.5		
5	QPSK	1	0	22.85	22.86	22.80	24	0
5	QPSK	1	12	23.28	23.25	23.11		
5	QPSK	1	24	22.90	22.82	22.89		
5	QPSK	12	0	22.25	22.09	22.16	23	1
5	QPSK	12	7	22.30	22.13	22.18		
5	QPSK	12	13	22.14	22.04	22.15		
5	QPSK	25	0	22.21	22.03	22.16	23	1
5	16QAM	1	0	22.10	21.91	21.94		
5	16QAM	1	12	21.93	22.14	22.30		
5	16QAM	1	24	21.90	21.94	21.96	22	2
5	16QAM	12	0	20.99	20.90	21.23		
5	16QAM	12	7	21.32	21.14	21.24		
5	16QAM	12	13	21.15	21.04	21.22	22	2
5	16QAM	25	0	21.31	21.12	21.30		



<LTE Band 12>

BW [MHz]	Modulation	RB Size	RB Offset	Power Low Ch. / Freq.	Power Middle Ch. / Freq.	Power High Ch. / Freq.	Tune-up limit (dBm)	MPR (dB)
Channel				23060	23095	23130		
Frequency (MHz)				704	707.5	711		
10	QPSK	1	0	23.08	23.09	23.25	24	0
10	QPSK	1	25	23.26	23.34	23.57		
10	QPSK	1	49	23.07	23.10	23.10		
10	QPSK	25	0	22.15	22.34	22.44	23	1
10	QPSK	25	12	22.37	22.33	22.37		
10	QPSK	25	25	22.43	22.31	22.43		
10	QPSK	50	0	22.35	22.44	22.40	23	1
10	16QAM	1	0	21.93	21.97	22.10		
10	16QAM	1	25	22.35	22.41	22.23		
10	16QAM	1	49	22.09	22.17	22.11	22	2
10	16QAM	25	0	21.30	21.29	21.62		
10	16QAM	25	12	21.37	21.63	21.65		
10	16QAM	25	25	21.70	21.39	21.56	22	2
10	16QAM	50	0	21.41	21.46	21.39		
Channel				23035	23095	23155		
Frequency (MHz)				701.5	707.5	713.5		
5	QPSK	1	0	23.20	23.25	23.20	24	0
5	QPSK	1	12	23.58	23.64	23.68		
5	QPSK	1	24	23.30	23.24	23.29		
5	QPSK	12	0	22.31	22.39	22.37	23	1
5	QPSK	12	7	22.28	22.51	22.44		
5	QPSK	12	13	22.34	22.38	22.51		
5	QPSK	25	0	22.34	22.32	22.41	23	1
5	16QAM	1	0	22.10	22.15	22.19		
5	16QAM	1	12	21.92	22.22	21.96		
5	16QAM	1	24	22.17	22.08	22.17	22	2
5	16QAM	12	0	21.19	21.36	21.45		
5	16QAM	12	7	21.25	21.54	21.52		
5	16QAM	12	13	21.21	21.38	21.38	22	2
5	16QAM	25	0	21.21	21.56	21.65		



Channel				23025	23095	23165	Tune-up limit (dBm)	MPR (dB)
Frequency (MHz)				700.5	707.5	714.5		
3	QPSK	1	0	23.16	23.22	23.40	24	0
3	QPSK	1	8	23.22	23.35	23.45		
3	QPSK	1	14	23.33	23.11	23.54		
3	QPSK	8	0	22.43	22.43	22.45	23	1
3	QPSK	8	4	22.39	22.58	22.52		
3	QPSK	8	7	22.46	22.55	22.58		
3	QPSK	15	0	22.32	22.44	22.53	23	1
3	16QAM	1	0	22.18	21.99	22.42		
3	16QAM	1	8	22.13	22.23	22.29		
3	16QAM	1	14	22.18	22.31	22.28	22	2
3	16QAM	8	0	21.34	21.40	21.61		
3	16QAM	8	4	21.40	21.46	21.61		
3	16QAM	8	7	21.40	21.60	21.65	22	2
3	16QAM	15	0	21.30	21.38	21.51		
Channel				23017	23095	23173	Tune-up limit (dBm)	MPR (dB)
Frequency (MHz)				699.7	707.5	715.3		
1.4	QPSK	1	0	23.23	23.29	23.51	24	0
1.4	QPSK	1	3	23.22	23.50	23.46		
1.4	QPSK	1	5	23.04	23.38	23.43		
1.4	QPSK	3	0	23.32	23.43	23.48		
1.4	QPSK	3	1	23.36	23.69	23.50		
1.4	QPSK	3	3	23.36	23.56	23.63		
1.4	QPSK	6	0	22.25	22.54	22.38	23	1
1.4	16QAM	1	0	22.17	22.21	22.40	23	1
1.4	16QAM	1	3	22.35	22.46	22.43		
1.4	16QAM	1	5	22.16	22.32	22.04		
1.4	16QAM	3	0	22.47	22.52	22.45		
1.4	16QAM	3	1	22.55	22.21	22.53		
1.4	16QAM	3	3	22.52	22.53	22.40		
1.4	16QAM	6	0	21.17	21.22	21.48	22	2



<LTE Band 13>

BW [MHz]	Modulation	RB Size	RB Offset	Power Low Ch. / Freq.	Power Middle Ch. / Freq.	Power High Ch. / Freq.	Tune-up limit (dBm)	MPR (dB)
Channel				23230				
Frequency (MHz)				782				
10	QPSK	1	0		22.85		24	0
10	QPSK	1	25		23.00			
10	QPSK	1	49		22.97			
10	QPSK	25	0		21.90		23	1
10	QPSK	25	12		21.88			
10	QPSK	25	25		21.83			
10	QPSK	50	0		21.93		23	1
10	16QAM	1	0		21.65			
10	16QAM	1	25		21.90			
10	16QAM	1	49		21.73		22	2
10	16QAM	25	0		21.09			
10	16QAM	25	12		20.93			
10	16QAM	25	25		20.90		22	2
10	16QAM	50	0		20.91			
Channel				23205	23230	23255		
Frequency (MHz)				779.5	782	784.5		
5	QPSK	1	0	22.87	22.73	22.75	24	0
5	QPSK	1	12	23.06	22.91	23.23		
5	QPSK	1	24	22.82	22.77	22.80		
5	QPSK	12	0	22.03	21.90	21.99	23	1
5	QPSK	12	7	21.94	21.99	21.95		
5	QPSK	12	13	21.87	21.96	21.85		
5	QPSK	25	0	21.92	21.98	21.90	23	1
5	16QAM	1	0	21.65	21.65	21.63		
5	16QAM	1	12	21.58	21.68	21.44		
5	16QAM	1	24	21.51	21.60	21.71	22	2
5	16QAM	12	0	20.68	20.71	20.86		
5	16QAM	12	7	20.89	21.08	20.89		
5	16QAM	12	13	20.90	20.87	20.96	22	2
5	16QAM	25	0	21.08	20.95	21.04		



<LTE Band 25>

BW [MHz]	Modulation	RB Size	RB Offset	Power Low Ch. / Freq.	Power Middle Ch. / Freq.	Power High Ch. / Freq.	Tune-up limit (dBm)	MPR (dB)
Channel				26140	26340	26590		
Frequency (MHz)				1860	1880	1905		
20	QPSK	1	0	22.67	22.61	22.75	24	0
20	QPSK	1	49	22.73	22.86	23.07		
20	QPSK	1	99	22.60	22.63	22.71		
20	QPSK	50	0	21.89	21.88	21.91	23	1
20	QPSK	50	24	21.73	21.86	21.87		
20	QPSK	50	50	21.71	21.75	21.88		
20	QPSK	100	0	21.83	21.79	21.92	23	1
20	16QAM	1	0	21.56	21.59	21.62		
20	16QAM	1	49	21.56	21.63	21.74		
20	16QAM	1	99	21.35	21.57	21.84	22	2
20	16QAM	50	0	20.90	20.95	20.98		
20	16QAM	50	24	20.76	20.90	20.93		
20	16QAM	50	50	20.73	20.92	20.90	22	2
20	16QAM	100	0	20.81	20.84	20.89		
Channel				26115	26340	26615	Tune-up limit (dBm)	MPR (dB)
Frequency (MHz)				1857.5	1880	1907.5		
15	QPSK	1	0	22.67	22.64	22.63	24	0
15	QPSK	1	37	22.88	22.96	22.92		
15	QPSK	1	74	22.53	22.62	22.68		
15	QPSK	36	0	21.84	21.89	21.90	23	1
15	QPSK	36	20	21.86	21.78	21.82		
15	QPSK	36	39	21.68	21.85	21.88		
15	QPSK	75	0	21.80	21.85	21.94	23	1
15	16QAM	1	0	21.54	21.55	21.65		
15	16QAM	1	37	21.54	21.57	21.64		
15	16QAM	1	74	21.40	21.56	21.87	22	2
15	16QAM	36	0	20.80	20.82	20.85		
15	16QAM	36	20	20.86	20.84	20.85		
15	16QAM	36	39	20.74	20.82	20.90	22	2
15	16QAM	75	0	20.88	20.90	20.99		



Channel				26090	26340	26640	Tune-up limit (dBm)	MPR (dB)
Frequency (MHz)				1855	1880	1910		
10	QPSK	1	0	22.48	22.51	22.53	24	0
10	QPSK	1	25	22.89	22.93	22.94		
10	QPSK	1	49	22.45	22.55	22.67		
10	QPSK	25	0	21.86	21.79	21.84	23	1
10	QPSK	25	12	21.79	21.81	21.89		
10	QPSK	25	25	21.80	21.79	21.90		
10	QPSK	50	0	21.77	21.79	21.91	23	1
10	16QAM	1	0	21.52	21.60	21.57		
10	16QAM	1	25	21.83	21.79	21.78		
10	16QAM	1	49	21.49	21.59	21.91	22	2
10	16QAM	25	0	20.88	20.84	21.08		
10	16QAM	25	12	21.08	20.87	20.74		
10	16QAM	25	25	21.07	20.84	20.97	22	2
10	16QAM	50	0	20.86	20.95	20.96		
Channel				26065	26340	26665	Tune-up limit (dBm)	MPR (dB)
Frequency (MHz)				1852.5	1880	1912.5		
5	QPSK	1	0	22.49	22.49	22.55	24	0
5	QPSK	1	12	22.93	22.60	22.97		
5	QPSK	1	24	22.54	22.56	22.55		
5	QPSK	12	0	21.83	21.76	21.88	23	1
5	QPSK	12	7	21.88	21.77	21.93		
5	QPSK	12	13	21.80	21.81	21.89		
5	QPSK	25	0	21.78	21.84	21.87	23	1
5	16QAM	1	0	21.61	21.56	21.61		
5	16QAM	1	12	21.35	21.46	21.70		
5	16QAM	1	24	21.55	21.46	21.66	22	2
5	16QAM	12	0	20.83	20.69	20.81		
5	16QAM	12	7	20.79	20.60	20.85		
5	16QAM	12	13	20.71	20.87	20.85	22	2
5	16QAM	25	0	20.87	20.70	20.77		





Channel				26055	26340	26675	Tune-up limit (dBm)	MPR (dB)
Frequency (MHz)				1851.5	1880	1913.5		
3	QPSK	1	0	22.62	22.56	22.70	24	0
3	QPSK	1	8	22.60	22.55	22.54		
3	QPSK	1	14	22.36	22.56	22.47		
3	QPSK	8	0	21.84	21.82	22.06	23	1
3	QPSK	8	4	21.78	21.79	21.89		
3	QPSK	8	7	21.79	21.82	21.88		
3	QPSK	15	0	21.85	21.80	21.88	23	1
3	16QAM	1	0	21.75	21.63	21.55		
3	16QAM	1	8	21.64	21.55	21.73		
3	16QAM	1	14	21.69	21.51	21.58	22	2
3	16QAM	8	0	20.83	20.80	21.29		
3	16QAM	8	4	20.91	20.86	20.88		
3	16QAM	8	7	20.92	20.88	20.80	22	2
3	16QAM	15	0	20.78	20.57	20.82		
Channel				26047	26340	26683	Tune-up limit (dBm)	MPR (dB)
Frequency (MHz)				1850.7	1880	1914.3		
1.4	QPSK	1	0	22.60	22.70	22.61	24	0
1.4	QPSK	1	3	22.74	22.75	22.67		
1.4	QPSK	1	5	22.69	22.65	22.48		
1.4	QPSK	3	0	22.81	22.79	22.67		
1.4	QPSK	3	1	22.95	22.74	22.72		
1.4	QPSK	3	3	22.91	22.86	22.69	23	1
1.4	QPSK	6	0	21.84	21.79	21.86		
1.4	16QAM	1	0	21.94	21.71	22.01	23	1
1.4	16QAM	1	3	22.02	21.75	21.94		
1.4	16QAM	1	5	21.92	21.64	21.80		
1.4	16QAM	3	0	21.74	22.03	21.99		
1.4	16QAM	3	1	21.82	21.76	21.96		
1.4	16QAM	3	3	21.99	21.62	21.98	22	2
1.4	16QAM	6	0	20.83	20.73	20.55		



<LTE Band 26>

BW [MHz]	Modulation	RB Size	RB Offset	Power Low Ch. / Freq.	Power Middle Ch. / Freq.	Power High Ch. / Freq.	Tune-up limit (dBm)	MPR (dB)
Channel				26765	26865	26965		
Frequency (MHz)				821.5	831.5	841.5		
15	QPSK	1	0	23.05	23.33	23.24		
15	QPSK	1	37	23.54	23.37	23.50	24	0
15	QPSK	1	74	23.09	23.29	23.29	23	1
15	QPSK	36	0	22.16	22.13	22.33		
15	QPSK	36	20	22.29	22.23	22.24		
15	QPSK	36	39	22.30	22.23	22.31	23	1
15	QPSK	75	0	22.17	22.23	22.20		
15	16QAM	1	0	21.94	21.93	21.92		
15	16QAM	1	37	22.08	21.75	22.25	23	1
15	16QAM	1	74	21.97	21.99	21.94	22	2
15	16QAM	36	0	20.98	20.94	21.08		
15	16QAM	36	20	21.21	21.14	21.07		
15	16QAM	36	39	21.17	21.15	21.12	22	2
15	16QAM	75	0	21.20	21.15	21.13		
Channel				26740	26865	26990		
Frequency (MHz)				819	831.5	844	Tune-up limit (dBm)	MPR (dB)
10	QPSK	1	0	22.94	22.98	23.06	24	0
10	QPSK	1	25	23.40	23.43	23.35		
10	QPSK	1	49	23.02	22.93	23.05		
10	QPSK	25	0	22.11	22.10	22.20	23	1
10	QPSK	25	12	22.31	22.24	22.32		
10	QPSK	25	25	22.26	22.20	22.28		
10	16QAM	1	0	21.93	21.94	22.10	23	1
10	16QAM	1	25	22.14	22.15	22.13		
10	16QAM	1	49	21.97	22.05	21.96		
10	16QAM	25	0	21.05	21.06	21.23	22	2
10	16QAM	25	12	21.16	21.16	21.42		
10	16QAM	25	25	21.19	21.33	21.20		
10	16QAM	50	0	21.18	21.00	21.23		



Channel				26715	26865	27015	Tune-up limit (dBm)	MPR (dB)
Frequency (MHz)				816.5	831.5	846.5		
5	QPSK	1	0	22.92	23.07	23.31	24	0
5	QPSK	1	12	23.18	23.38	23.30		
5	QPSK	1	24	23.18	23.05	23.23		
5	QPSK	12	0	22.07	22.23	22.37	23	1
5	QPSK	12	7	22.14	22.26	22.37		
5	QPSK	12	13	22.26	22.16	22.29		
5	QPSK	25	0	22.07	22.25	22.28	23	1
5	16QAM	1	0	21.76	21.78	22.06		
5	16QAM	1	12	21.85	21.73	22.15		
5	16QAM	1	24	21.91	21.91	21.86	22	2
5	16QAM	12	0	21.10	21.27	21.38		
5	16QAM	12	7	20.97	21.17	21.34		
5	16QAM	12	13	21.22	21.19	21.08	22	2
5	16QAM	25	0	21.11	21.28	21.25		
5	16QAM	25	0	21.11	21.28	21.25		
Channel				26705	26865	27025	Tune-up limit (dBm)	MPR (dB)
Frequency (MHz)				815.5	831.5	847.5		
3	QPSK	1	0	22.86	23.16	23.21	24	0
3	QPSK	1	8	22.96	23.14	23.02		
3	QPSK	1	14	22.99	22.90	22.99		
3	QPSK	8	0	22.19	22.18	22.36	23	1
3	QPSK	8	4	22.01	22.25	22.34		
3	QPSK	8	7	22.08	22.21	22.34		
3	QPSK	15	0	22.05	22.13	22.31	23	1
3	16QAM	1	0	21.96	22.04	22.18		
3	16QAM	1	8	21.83	21.95	22.13		
3	16QAM	1	14	22.04	22.09	21.89	22	2
3	16QAM	8	0	21.05	21.20	21.43		
3	16QAM	8	4	21.14	21.22	21.44		
3	16QAM	8	7	21.06	21.36	21.13	22	2
3	16QAM	15	0	21.03	21.07	21.11		
3	16QAM	15	0	21.03	21.07	21.11		
Channel				26697	26865	27033	Tune-up limit (dBm)	MPR (dB)
Frequency (MHz)				814.7	831.5	848.3		
1.4	QPSK	1	0	22.94	23.23	23.31	24	0
1.4	QPSK	1	3	22.92	23.05	23.33		
1.4	QPSK	1	5	23.02	23.27	23.31		
1.4	QPSK	3	0	23.15	23.21	23.53		
1.4	QPSK	3	1	23.08	23.28	23.52		
1.4	QPSK	3	3	23.17	23.27	23.47	23	1
1.4	QPSK	6	0	21.99	22.23	22.40	23	1
1.4	16QAM	1	0	21.86	22.06	22.18		
1.4	16QAM	1	3	22.00	22.21	22.32		
1.4	16QAM	1	5	21.90	22.00	22.03		
1.4	16QAM	3	0	22.03	22.15	22.22		
1.4	16QAM	3	1	22.03	22.19	22.22		
1.4	16QAM	3	3	22.23	22.17	22.22		
1.4	16QAM	6	0	20.74	20.90	21.05	22	2



<Reduced Power Mode for Hotspot On>

<LTE Band 4>

BW [MHz]	Modulation	RB Size	RB Offset	Power Low Ch. / Freq.	Power Middle Ch. / Freq.	Power High Ch. / Freq.	Tune-up limit (dBm)	MPR (dB)
Channel				20050	20175	20300	22	0
Frequency (MHz)				1720	1732.5	1745		
20	QPSK	1	0	21.53	21.55	21.54	22	0
20	QPSK	1	49	21.67	21.58	21.85		
20	QPSK	1	99	21.52	21.42	21.49		
20	QPSK	50	0	21.73	21.73	21.77	22	0
20	QPSK	50	24	21.73	21.67	21.67		
20	QPSK	50	50	21.75	21.58	21.57		
20	QPSK	100	0	21.68	21.72	21.70	22	0
20	16QAM	1	0	21.59	21.61	21.77		
20	16QAM	1	49	21.59	21.43	21.60		
20	16QAM	1	99	21.49	21.50	21.68	22	0
20	16QAM	50	0	20.69	20.68	20.65		
20	16QAM	50	24	20.53	20.67	20.56		
20	16QAM	50	50	20.72	20.55	20.66	22	0
20	16QAM	100	0	20.62	20.68	20.67		
Channel				20025	20175	20325		
Frequency (MHz)				1717.5	1732.5	1747.5		
15	QPSK	1	0	21.71	21.66	21.81	22	0
15	QPSK	1	37	21.79	21.84	21.77		
15	QPSK	1	74	21.71	21.66	21.67		
15	QPSK	36	0	21.69	21.79	21.71	22	0
15	QPSK	36	20	21.68	21.79	21.70		
15	QPSK	36	39	21.77	21.60	21.69		
15	QPSK	75	0	21.63	21.77	21.66	22	0
15	16QAM	1	0	21.52	21.75	21.81		
15	16QAM	1	37	21.76	21.71	21.68		
15	16QAM	1	74	21.62	21.40	21.42	22	0
15	16QAM	36	0	20.67	20.75	20.69		
15	16QAM	36	20	20.60	20.84	20.81		
15	16QAM	36	39	20.59	20.47	20.58	22	0
15	16QAM	75	0	20.71	20.83	20.75		



Channel				20000	20175	20350	Tune-up limit (dBm)	MPR (dB)
Frequency (MHz)				1715	1732.5	1750		
10	QPSK	1	0	21.63	21.49	21.56	22	0
10	QPSK	1	25	21.83	21.74	21.67		
10	QPSK	1	49	21.42	21.50	21.64		
10	QPSK	25	0	21.82	21.70	21.69	22	0
10	QPSK	25	12	21.68	21.65	21.76		
10	QPSK	25	25	21.64	21.73	21.64		
10	QPSK	50	0	21.70	21.77	21.77	22	0
10	16QAM	1	0	21.62	21.66	21.67		
10	16QAM	1	25	21.58	21.77	21.80		
10	16QAM	1	49	21.51	21.43	21.83	22	0
10	16QAM	25	0	20.83	20.94	20.80		
10	16QAM	25	12	20.69	20.89	20.95		
10	16QAM	25	25	20.73	20.89	20.59	22	0
10	16QAM	50	0	20.68	20.65	20.73		
Channel				19975	20175	20375	Tune-up limit (dBm)	MPR (dB)
Frequency (MHz)				1712.5	1732.5	1752.5		
5	QPSK	1	0	21.33	21.35	21.47	22	0
5	QPSK	1	12	21.80	21.82	21.50		
5	QPSK	1	24	21.42	21.34	21.57		
5	QPSK	12	0	21.83	21.72	21.69	22	0
5	QPSK	12	7	21.77	21.83	21.69		
5	QPSK	12	13	21.74	21.77	21.77		
5	QPSK	25	0	21.71	21.80	21.65	22	0
5	16QAM	1	0	21.43	21.53	21.63		
5	16QAM	1	12	21.80	21.56	21.66		
5	16QAM	1	24	21.50	21.38	21.56	22	0
5	16QAM	12	0	20.57	20.51	20.71		
5	16QAM	12	7	20.85	20.53	20.46		
5	16QAM	12	13	20.47	20.54	20.74	22	0
5	16QAM	25	0	20.61	20.68	20.77		



Channel				19965	20175	20385	Tune-up limit (dBm)	MPR (dB)
Frequency (MHz)				1711.5	1732.5	1753.5		
3	QPSK	1	0	21.61	21.63	21.58	22	0
3	QPSK	1	8	21.53	21.42	21.64		
3	QPSK	1	14	21.43	21.72	21.77		
3	QPSK	8	0	21.71	21.73	21.69	22	0
3	QPSK	8	4	21.74	21.78	21.64		
3	QPSK	8	7	21.70	21.75	21.63		
3	QPSK	15	0	21.82	21.74	21.58	22	0
3	16QAM	1	0	21.83	21.63	21.58		
3	16QAM	1	8	21.80	21.56	21.53		
3	16QAM	1	14	21.82	21.48	21.46	22	0
3	16QAM	8	0	20.44	20.71	20.67		
3	16QAM	8	4	20.57	20.83	20.79		
3	16QAM	8	7	20.80	20.80	20.39	22	0
3	16QAM	15	0	20.72	20.52	20.61		
Channel				19957	20175	20393	Tune-up limit (dBm)	MPR (dB)
Frequency (MHz)				1710.7	1732.5	1754.3		
1.4	QPSK	1	0	21.61	21.64	21.54	22	0
1.4	QPSK	1	3	21.72	21.82	21.67		
1.4	QPSK	1	5	21.75	21.74	21.49		
1.4	QPSK	3	0	21.70	21.74	21.70		
1.4	QPSK	3	1	21.83	21.71	21.80		
1.4	QPSK	3	3	21.83	21.82	21.78		
1.4	QPSK	6	0	21.69	21.76	21.70	22	0
1.4	16QAM	1	0	21.65	21.53	21.44	22	0
1.4	16QAM	1	3	21.77	21.83	21.80		
1.4	16QAM	1	5	21.68	21.70	21.84		
1.4	16QAM	3	0	21.64	21.53	21.50		
1.4	16QAM	3	1	21.70	21.59	21.59		
1.4	16QAM	3	3	21.76	21.55	21.66		
1.4	16QAM	6	0	20.46	20.61	20.73	22	0

**<TDD LTE SAR Measurement>**

TDD LTE configuration setup for SAR measurement

SAR was tested with a fixed periodic duty factor according to the highest transmission duty factor implemented for the device and supported by 3GPP.

- a. 3GPP TS 36.211 section 4.2 for Type 2 Frame Structure and Table 4.2-2 for uplink-downlink configurations
- b. "special subframe S" contains both uplink and downlink transmissions, it has been taken into consideration to determine the transmission duty factor according to the worst case uplink and downlink cyclic prefix requirements for UpPTS
- c. Establishing connections with base station simulators ensure a consistent means for testing SAR and recommended for evaluating SAR. The Anritsu MT8820C (firmware: #22.52#004) was used for LTE output power measurements and SAR testing.

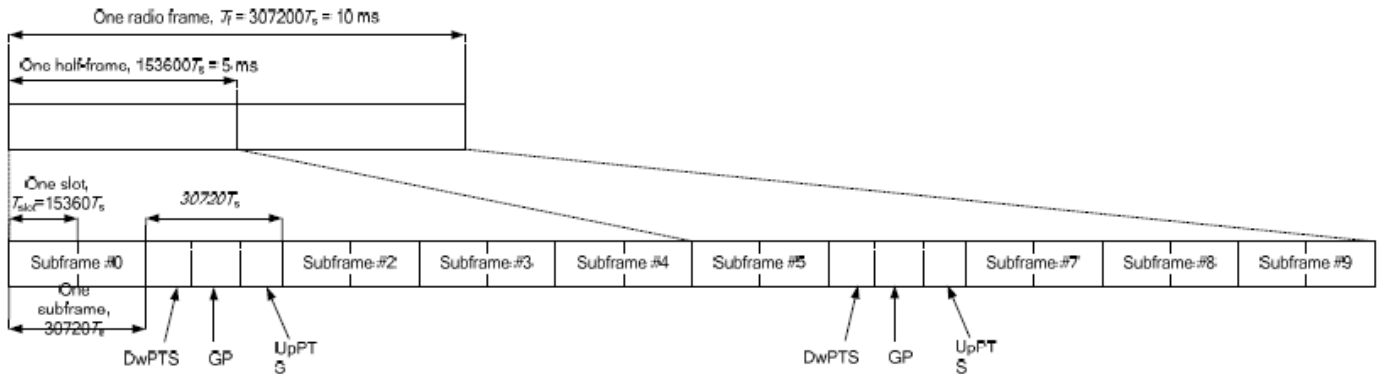

**Figure 4.2-1: Frame structure type 2 (for 5 ms switch-point periodicity).**

**Table 4.2-2: Uplink-downlink configurations.**

Uplink-downlink configuration	Downlink-to-Uplink Switch-point periodicity	Subframe number									
		0	1	2	3	4	5	6	7	8	9
0	5 ms	D	S	U	U	U	D	S	U	U	U
1	5 ms	D	S	U	U	D	D	S	U	U	D
2	5 ms	D	S	U	D	D	D	S	U	D	D
3	10 ms	D	S	U	U	U	D	D	D	D	D
4	10 ms	D	S	U	U	D	D	D	D	D	D
5	10 ms	D	S	U	D	D	D	D	D	D	D
6	5 ms	D	S	U	U	U	D	S	U	U	D

**Table 4.2-1: Configuration of special subframe (lengths of DwPTS/GP/UpPTS).**

Special subframe configuration	Normal cyclic prefix in downlink			Extended cyclic prefix in downlink		
	DwPTS	UpPTS		DwPTS	UpPTS	
		Normal cyclic prefix in uplink	Extended cyclic prefix in uplink		Normal cyclic prefix in uplink	Extended cyclic prefix in uplink
0	6592 · Ts	2192 · Ts	2560 · Ts	7680 · Ts	2192 · Ts	2560 · Ts
1	19760 · Ts			20480 · Ts		
2	21952 · Ts			23040 · Ts		
3	24144 · Ts			25600 · Ts		
4	26336 · Ts			7680 · Ts	4384 · Ts	5120 · Ts
5	6592 · Ts	4384 · Ts	5120 · Ts	20480 · Ts		
6	19760 · Ts			23040 · Ts		
7	21952 · Ts			12800 · Ts		
8	24144 · Ts			-	-	-
9	13168 · Ts			-	-	-

Special subframe (30720·T <sub>s</sub> ): Normal cyclic prefix in downlink (UpPTS)			
	Special subframe configuration	Normal cyclic prefix in uplink	Extended cyclic prefix in uplink
Uplink duty factor in one special subframe	0~4	7.13%	8.33%
	5~9	14.3%	16.7%

Special subframe(30720·T <sub>s</sub> ): Extended cyclic prefix in downlink (UpPTS)			
	Special subframe configuration	Normal cyclic prefix in uplink	Extended cyclic prefix in uplink
Uplink duty factor in one special subframe	0~3	7.13%	8.33%
	4~7	14.3%	16.7%

The highest duty factor is resulted from:

For LTE Band 41 Power class 2

- i. Uplink-downlink configuration: 1. In a half-frame consisted of 5 subframes, uplink operation is in 2 uplink subframes and 1 special subframe.
- ii. special subframe configuration: 5-9 for normal cyclic prefix in downlink, 4-7 for extended cyclic prefix in downlink
- iii. for special subframe with extended cyclic prefix in uplink, the total uplink duty factor in one half-frame is:  $(2+0.167)/5 = 43.3\%$
- iv. for special subframe with normal cyclic prefix in uplink, the total uplink duty factor in one half-frame is:  $(2+0.143)/5 = 42.9\%$
- v. For TDD LTE SAR measurement, the duty cycle 1:2.33 (42.9 %) was used perform testing and considering the theoretical duty cycle of 43.3% for extended cyclic prefix in the uplink, and the theoretical duty cycle of 42.9% for normal cyclic prefix in uplink, a scaling factor of extended cyclic prefix  $43.3\%/42.9\% = 1.009$  is applied to scale-up the measured SAR result. The scaled TDD LTE SAR = measured SAR (W/kg)\* Tune-up Scaling Factor\* scaling factor for extended cyclic prefix.

For LTE Band 41 Power class 3

- i. Uplink-downlink configuration: 0. In a half-frame consisted of 5 subframes, uplink operation is in 3 uplink subframes and 1 special subframe.
- ii. special subframe configuration: 5-9 for normal cyclic prefix in downlink, 4-7 for extended cyclic prefix in downlink
- iii. for special subframe with extended cyclic prefix in uplink, the total uplink duty factor in one half-frame is:  $(3+0.167)/5 = 63.3\%$
- iv. for special subframe with normal cyclic prefix in uplink, the total uplink duty factor in one half-frame is:  $(3+0.143)/5 = 62.9\%$
- v. For TDD LTE SAR measurement, the duty cycle 1:1.59 (62.9 %) was used perform testing and considering the theoretical duty cycle of 63.3% for extended cyclic prefix in the uplink, and the theoretical duty cycle of 62.9% for normal cyclic prefix in uplink, a scaling factor of extended cyclic prefix  $63.3\%/62.9\% = 1.006$  is applied to scale-up the measured SAR result. The scaled TDD LTE SAR = measured SAR (W/kg)\* Tune-up Scaling Factor\* scaling factor for extended cyclic prefix.

The device can adjust uplink/downlink configuration automatically according to the transmitting power class level, as followings:

LTE TDD Band	Power Class level	support uplink/downlink configuration
LTE Band 41	> 23	1,2,3,4,5
	=23	0,1,2,3,4,5,6
	< 23	0,1,2,3,4,5,6





<Full Power Mode>

<LTE Band 41>

Power Class 2:

BW [MHz]	Modulation	RB Size	RB Offset	Power Low Ch. / Freq.	Power Low Middle Ch. / Freq.	Power Middle Ch. / Freq.	Power High Middle Ch. / Freq.	Power High Ch. / Freq.	Tune-up limit (dBm)	MPR (dB)
Channel				39750	40185	40620	41055	41490		
Frequency (MHz)				2506	2549.5	2593	2636.5	2680		
20	QPSK	1	0	24.96	25.10	24.96	25.41	25.73	26.5	0
20	QPSK	1	49	25.04	25.20	25.19	25.26	25.57		
20	QPSK	1	99	25.00	24.85	24.93	25.12	25.70		
20	QPSK	50	0	24.21	24.13	24.15	24.33	24.87	25.5	1
20	QPSK	50	24	24.24	24.15	24.08	24.40	24.80		
20	QPSK	50	50	24.32	24.10	24.12	24.43	24.74		
20	QPSK	100	0	24.27	24.16	24.12	24.37	24.75		
20	16QAM	1	0	23.88	23.84	23.91	24.12	24.55	25.5	1
20	16QAM	1	49	24.13	23.96	23.94	24.24	24.65		
20	16QAM	1	99	23.87	23.91	23.87	23.94	24.33		
20	16QAM	50	0	23.19	22.98	23.26	23.28	23.72	24.5	2
20	16QAM	50	24	23.07	23.12	23.18	23.41	23.79		
20	16QAM	50	50	23.35	22.99	23.04	23.31	23.76		
20	16QAM	100	0	23.15	23.11	23.13	23.33	23.77		
Channel				39725	40173	40620	41068	41515	Tune-up limit (dBm)	MPR (dB)
Frequency (MHz)				2503.5	2548.3	2593	2637.8	2682.5		
15	QPSK	1	0	25.17	25.16	25.07	25.50	25.72	26.5	0
15	QPSK	1	37	25.51	25.43	25.30	25.71	25.71		
15	QPSK	1	74	25.34	25.17	25.25	25.40	25.70		
15	QPSK	36	0	24.26	24.23	24.17	24.41	24.86	25.5	1
15	QPSK	36	20	24.28	24.12	24.15	24.45	24.80		
15	QPSK	36	39	24.34	24.16	24.17	24.43	24.74		
15	QPSK	75	0	24.37	24.18	24.18	24.40	24.77		
15	16QAM	1	0	23.80	23.78	23.68	24.14	24.44	25.5	1
15	16QAM	1	37	24.11	23.77	23.79	24.06	24.47		
15	16QAM	1	74	24.14	23.75	23.80	24.06	24.40		
15	16QAM	36	0	23.18	23.08	23.05	23.29	23.65	24.5	2
15	16QAM	36	20	23.13	23.19	23.22	23.44	23.84		
15	16QAM	36	39	23.18	23.11	23.26	23.39	23.82		
15	16QAM	75	0	23.35	23.22	23.20	23.52	23.71		



Channel				39700	40160	40620	41080	41540	Tune-up limit (dBm)	MPR (dB)
Frequency (MHz)				2501	2547	2593	2639	2685		
10	QPSK	1	0	25.17	25.03	25.19	25.47	25.70	26.5	0
10	QPSK	1	25	25.18	25.12	25.23	25.29	25.62		
10	QPSK	1	49	25.42	25.00	25.21	25.46	25.59		
10	QPSK	25	0	24.29	24.19	24.20	24.47	24.86	25.5	1
10	QPSK	25	12	24.32	24.14	24.21	24.47	24.81		
10	QPSK	25	25	24.45	24.13	24.23	24.44	24.78		
10	QPSK	50	0	24.29	24.22	24.22	24.42	24.80	25.5	1
10	16QAM	1	0	24.00	23.88	23.87	24.08	24.53		
10	16QAM	1	25	24.25	24.02	24.07	24.30	24.56		
10	16QAM	1	49	24.11	23.80	23.83	24.06	24.50	24.5	2
10	16QAM	25	0	23.48	23.43	23.25	23.36	24.09		
10	16QAM	25	12	23.36	23.27	23.46	23.73	23.90		
10	16QAM	25	25	23.65	23.26	23.45	23.34	24.08	24.5	2
10	16QAM	50	0	23.18	23.03	23.07	23.51	23.82		
Channel				39675	40148	40620	41093	41565		
Frequency (MHz)				2498.5	2545.8	2593	2640.30	2687.5		
5	QPSK	1	0	25.04	24.89	24.92	25.15	25.64	26.5	0
5	QPSK	1	12	25.31	25.05	25.10	25.44	25.68		
5	QPSK	1	24	25.04	24.89	24.85	25.31	25.52		
5	QPSK	12	0	24.26	24.16	24.28	24.41	24.80	25.5	1
5	QPSK	12	7	24.30	24.12	24.15	24.51	24.80		
5	QPSK	12	13	24.30	24.17	24.16	24.44	24.81		
5	QPSK	25	0	24.28	24.12	24.13	24.45	24.80	25.5	1
5	16QAM	1	0	23.88	23.68	23.67	23.92	24.36		
5	16QAM	1	12	24.00	23.76	23.79	24.08	24.49		
5	16QAM	1	24	23.84	23.64	23.74	23.98	24.36	24.5	2
5	16QAM	12	0	23.25	23.20	23.04	23.39	23.79		
5	16QAM	12	7	23.36	23.32	23.35	23.29	23.93		
5	16QAM	12	13	23.31	23.21	23.07	23.50	23.69	24.5	2
5	16QAM	25	0	23.56	23.43	23.45	23.42	24.02		



Power Class 3:

BW [MHz]	Modulation	RB Size	RB Offset	Power Low Ch. / Freq.	Power Low Middle Ch. / Freq.	Power Middle Ch. / Freq.	Power High Middle Ch. / Freq.	Power High Ch. / Freq.	Tune-up limit (dBm)	MPR (dB)
Channel				39750	40185	40620	41055	41490		
Frequency (MHz)				2506	2549.5	2593	2636.5	2680		
20	QPSK	1	0	22.51	22.44	22.30	22.69	23.14	24	0
20	QPSK	1	49	22.64	22.56	22.57	22.66	23.05		
20	QPSK	1	99	22.43	22.36	22.48	22.71	23.05		
20	QPSK	50	0	21.59	21.67	21.53	21.76	22.27	23	1
20	QPSK	50	24	21.60	21.53	21.57	21.88	22.15		
20	QPSK	50	50	21.73	21.60	21.63	21.87	22.17		
20	QPSK	100	0	21.60	21.51	21.71	21.91	22.17		
20	16QAM	1	0	21.23	21.02	21.07	21.35	21.81	23	1
20	16QAM	1	49	21.60	21.56	21.63	21.46	21.81		
20	16QAM	1	99	21.61	21.04	21.01	21.26	21.71		
20	16QAM	50	0	20.62	20.61	20.53	20.79	21.09	22	2
20	16QAM	50	24	20.68	20.50	20.58	20.63	21.09		
20	16QAM	50	50	20.58	20.59	20.54	20.91	21.18		
20	16QAM	100	0	20.50	20.45	20.51	20.85	21.09		
Channel				39725	40173	40620	41068	41515	Tune-up limit (dBm)	MPR (dB)
Frequency (MHz)				2503.5	2548.3	2593	2637.8	2682.5		
15	QPSK	1	0	22.46	22.36	22.38	22.78	23.11	24	0
15	QPSK	1	37	22.78	22.71	22.59	22.93	23.12		
15	QPSK	1	74	22.74	22.47	22.52	22.65	22.96		
15	QPSK	36	0	21.67	21.61	21.57	21.78	22.26	23	1
15	QPSK	36	20	21.76	21.57	21.57	21.87	22.31		
15	QPSK	36	39	21.68	21.58	21.59	21.79	22.19		
15	QPSK	75	0	21.72	21.60	21.60	21.86	22.22		
15	16QAM	1	0	21.06	21.12	21.07	21.44	21.91	23	1
15	16QAM	1	37	21.64	21.61	21.58	21.85	21.90		
15	16QAM	1	74	21.26	21.09	21.08	21.29	21.67		
15	16QAM	36	0	20.51	20.50	20.58	20.74	21.06	22	2
15	16QAM	36	20	20.72	20.53	20.45	20.86	21.17		
15	16QAM	36	39	20.53	20.47	20.59	20.79	21.07		
15	16QAM	75	0	20.82	20.58	20.81	20.99	21.34		



Channel				39700	40160	40620	41080	41540	Tune-up limit (dBm)	MPR (dB)
Frequency (MHz)				2501	2547	2593	2639	2685		
10	QPSK	1	0	22.58	22.42	22.45	22.71	23.12	24	0
10	QPSK	1	25	22.62	22.49	22.59	22.82	23.11		
10	QPSK	1	49	22.65	22.44	22.62	22.83	23.04		
10	QPSK	25	0	21.72	21.56	21.60	21.83	22.21	23	1
10	QPSK	25	12	21.75	21.59	21.64	21.82	22.29		
10	QPSK	25	25	21.87	21.55	21.66	21.93	22.22		
10	QPSK	50	0	21.71	21.64	21.64	21.88	22.23		
10	16QAM	1	0	21.37	21.38	21.09	21.28	21.67	23	1
10	16QAM	1	25	21.76	21.67	21.39	21.65	21.86		
10	16QAM	1	49	21.24	21.02	21.06	21.58	21.72		
10	16QAM	25	0	20.60	20.45	20.45	21.06	21.26	22	2
10	16QAM	25	12	21.04	20.77	20.79	20.85	21.00		
10	16QAM	25	25	20.98	20.77	20.79	21.03	21.33		
Channel				39675	40148	40620	41093	41565	Tune-up limit (dBm)	MPR (dB)
Frequency (MHz)				2498.5	2545.8	2593	2640.30	2687.5		
5	QPSK	1	0	22.45	22.32	22.40	22.65	22.95	24	0
5	QPSK	1	12	22.57	22.44	22.50	23.03	23.12		
5	QPSK	1	24	22.44	22.49	22.42	22.47	22.93		
5	QPSK	12	0	21.67	21.57	21.70	21.79	22.13	23	1
5	QPSK	12	7	21.72	21.57	21.71	21.92	22.27		
5	QPSK	12	13	21.63	21.59	21.67	21.84	22.15		
5	QPSK	25	0	21.71	21.58	21.56	21.82	22.16		
5	16QAM	1	0	21.06	21.00	21.00	21.37	21.56	23	1
5	16QAM	1	12	21.50	21.24	21.45	21.29	21.65		
5	16QAM	1	24	21.43	21.05	21.09	21.35	21.68		
5	16QAM	12	0	20.60	20.47	20.50	20.79	21.09	22	2
5	16QAM	12	7	20.66	20.43	20.45	20.69	21.14		
5	16QAM	12	13	20.55	20.51	20.55	20.81	21.02		
5	16QAM	25	0	20.50	20.38	20.42	21.04	21.12		

**<LTE Carrier Aggregation>**

**General Note:**

This device supports Carrier Aggregation on downlink for intra band, uplink CA is not supported. For the device supports bands and bandwidths and configurations are provided as follow table was according to 3GPP.

E-UTRA CA configuration / Bandwidth combination set							
E-UTRA CA configuration	Uplink CA configurations	Component carriers in order of increasing carrier frequency				Maximum aggregated bandwidth [MHz]	Bandwidth combination set
		Channel bandwidths for carrier [MHz]	Channel bandwidths for carrier [MHz]	Channel bandwidths for carrier [MHz]	Channel bandwidths for carrier [MHz]		
CA_41C	-	10	20			40	0
		15	15, 20				
		20	10, 15, 20				
		5, 10	20			40	1
		15	15, 20				
		20	5, 10, 15, 20				
		10	15, 20			40	2
		15	10, 15, 20				
		20	10, 15, 20				
		10	20			40	3
		20	20				



**LTE Carrier Aggregation Conducted Power (Downlink)**

**General Note:**

- i. According to KDB941225 D05A v01r02, Uplink maximum output power measurement with downlink carrier aggregation active should be measured, using the highest output channel measured without downlink carrier aggregation, to confirm that uplink maximum output power with downlink carrier aggregation active remains within the specified tune-up tolerance limits and not more than ¼ dB higher than the maximum output measured without downlink carrier aggregation active.
- ii. Uplink maximum output power with downlink carrier aggregation active does not show more than ¼ dB higher than the maximum output power without downlink carrier aggregation active, therefore SAR evaluation with downlink carrier aggregation active can be excluded.
- iii. The device supports downlink carrier aggregation only. Uplink carrier aggregation is not supported. For power measurement were control and acknowledge data is sent on uplink channels that operate identical to specifications when downlink carrier aggregation is inactive.
- iv. Selected highest measured power when downlink carrier aggregation is inactive for conducted power comparison with downlink carrier aggregation is active, to confirm that when downlink carrier aggregation is active uplink maximum output power remains within the specified tune-up tolerance limits and not more than ¼ dB higher than the maximum output power measured when downlink carrier aggregation inactive.
- v. For Intra-band, contiguous CA, the downlink channels selected to perform the uplink power measurement must satisfy 3GPP channel spacing (5.4.1A of 3GPP TS 36.521 or equivalent) and channel bandwidth (5.4.2A) requirements.

$$\text{Nominal channel spacing} = \left\lceil \frac{BW_{\text{Channel}(1)} + BW_{\text{Channel}(2)} - 0.1|BW_{\text{Channel}(1)} - BW_{\text{Channel}(2)}|}{0.6} \right\rceil 0.3 \text{ [MHz]}$$

**<Power Class 2>**

Configure		PCC							SCC				Power	
		LTE Band	BW (MHz)	UL Freq. (MHz)	UL Channel	Mod.	UL# RB	UL RB Offset	LTE Band	BW (MHz)	DL Freq. (MHz)	DL Channel	With CA Tx. Power (dBm)	Without CA Tx. Power (dBm)
Intra-Band	Contiguous	Band 41	20M	2680	41490	QPSK	1	0	Band 41	20M	2660.2	41292	25.74	25.73

**<Power Class 3>**

Configure		PCC							SCC				Power	
		LTE Band	BW (MHz)	UL Freq. (MHz)	UL Channel	Mod.	UL# RB	UL RB Offset	LTE Band	BW (MHz)	DL Freq. (MHz)	DL Channel	With CA Tx. Power (dBm)	Without CA Tx. Power (dBm)
Intra-Band	Contiguous	Band 41	20M	2680	41490	QPSK	1	0	Band 41	20M	2660.2	41292	23.11	23.14

**<WLAN Conducted Power>**

**General Note:**

1. Per KDB 248227 D01v02r02, SAR test reduction is determined according to 802.11 transmission mode configurations and certain exposure conditions with multiple test positions. In the 2.4 GHz band, separate SAR procedures are applied to DSSS and OFDM configurations to simplify DSSS test requirements. For OFDM, in both 2.4 and 5 GHz bands, an initial test configuration must be determined for each standalone and aggregated frequency band, according to the transmission mode configuration with the highest maximum output power specified for production units to perform SAR measurements. If the same highest maximum output power applies to different combinations of channel bandwidths, modulations and data rates, additional procedures are applied to determine which test configurations require SAR measurement. When applicable, an initial test position may be applied to reduce the number of SAR measurements required for next to the ear, UMPC mini-tablet or hotspot mode configurations with multiple test positions.
2. For 2.4 GHz 802.11b DSSS, either the initial test position procedure for multiple exposure test positions or the DSSS procedure for fixed exposure position is applied; these are mutually exclusive. For 2.4 GHz and 5 GHz OFDM configurations, the initial test configuration is applied to measure SAR using either the initial test position procedure for multiple exposure test position configurations or the initial test configuration procedures for fixed exposure test conditions. Based on the reported SAR of the measured configurations and maximum output power of the transmission mode configurations that are not included in the initial test configuration, the subsequent test configuration and initial test position procedures are applied to determine if SAR measurements are required for the remaining OFDM transmission configurations. In general, the number of test channels that require SAR measurement is minimized based on maximum output power measured for the test sample(s).
3. For OFDM transmission configurations in the 2.4 GHz and 5 GHz bands, When the same maximum power is specified for multiple transmission modes in a frequency band, the largest channel bandwidth, lowest order modulation, lowest data rate and lowest order 802.11a/g/n/ac mode is used for SAR measurement, on the highest measured output power channel for each frequency band.
4. DSSS and OFDM configurations are considered separately according to the required SAR procedures. SAR is measured in the initial test position using the 802.11 transmission mode configuration required by the DSSS procedure or initial test configuration and subsequent test configuration(s) according to the OFDM procedures.<sup>18</sup> The initial test position procedure is described in the following:
  - a. When the reported SAR of the initial test position is  $\leq 0.4$  W/kg, further SAR measurement is not required for the other test positions in that exposure configuration and 802.11 transmission mode combinations within the frequency band or aggregated band.
  - b. When the reported SAR of the test position is  $> 0.4$  W/kg, SAR is repeated for the 802.11 transmission mode configuration tested in the initial test position to measure the subsequent next closet/smallest test separation distance and maximum coupling test position on the highest maximum output power channel, until the report SAR is  $\leq 0.8$  W/kg or all required test position are tested.
  - c. For all positions/configurations, when the reported SAR is  $> 0.8$  W/kg, SAR is measured for these test positions/configurations on the subsequent next highest measured output power channel(s) until the reported SAR is  $\leq 1.2$  W/kg or all required channels are tested.



<2.4GHz WLAN>

	Mode	Channel	Frequency (MHz)	Data Rate	Average power (dBm)	Tune-Up Limit	Duty Cycle %
2.4GHz WLAN	802.11b	CH 1	2412	1Mbps	17.90	18.50	97.95
		CH 6	2437		<b>18.01</b>	18.50	
		CH 11	2462		17.76	18.50	
	802.11g	CH 1	2412	6Mbps	17.16	17.50	87.48
		CH 6	2437		17.19	17.50	
		CH 11	2462		16.67	17.50	
	802.11n-HT20	CH 1	2412	MCS0	17.10	17.50	86.67
		CH 6	2437		17.17	17.50	
		CH 11	2462		16.65	17.50	



### 13. Bluetooth Exclusions Applied

Mode Band	Average power(dBm)	
	Bluetooth v3.0+EDR	Bluetooth v4.0 LE / v4.1 LE / v4.2 LE
2.4GHz Bluetooth	10.50	1.00

**Note:**

Per KDB 447498 D01v06, the 1-g and 10-g SAR test exclusion thresholds for 100 MHz to 6 GHz at *test separation distances* ≤ 50 mm are determined by:

$[(max. power of channel, including tune-up tolerance, mW)/(min. test separation distance, mm)] \cdot [\sqrt{f(GHz)}] \leq 3.0$  for 1-g SAR and ≤ 7.5 for 10-g extremity SAR

- f(GHz) is the RF channel transmit frequency in GHz
- Power and distance are rounded to the nearest mW and mm before calculation
- The result is rounded to one decimal place for comparison

Bluetooth Max Power (dBm)	Frequency (GHz)	Separation Distance (mm)	Exclusion Thresholds
10.50	2.48	10	1.7

**Note:**

Per KDB 447498 D01v06, a distance of 10 mm is applied to determine 1g SAR test exclusion. The test exclusion threshold is 1.7 which is ≤ 3, SAR testing is not required.

### 14. Antenna Location

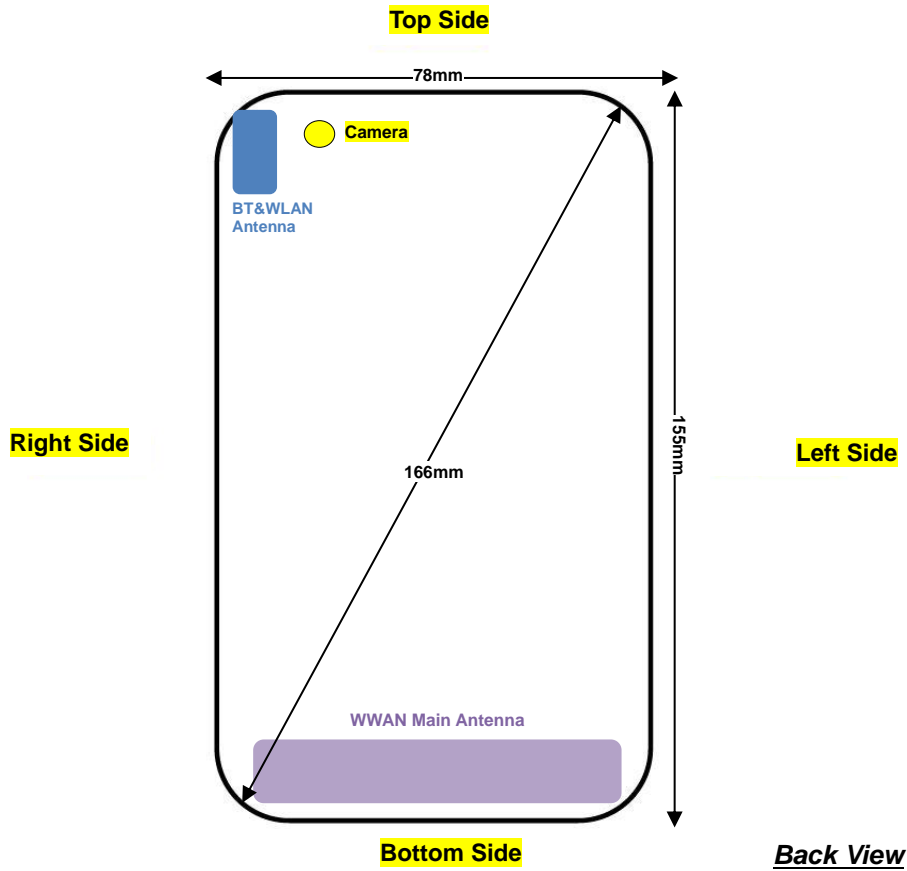

Distance of the Antenna to the EUT surface/edge						
Antennas	Back	Front	Top Side	Bottom Side	Right Side	Left Side
WWAN	≤ 25mm	≤ 25mm	>25mm	≤ 25mm	≤ 25mm	≤ 25mm
BT&WLAN	≤ 25mm	≤ 25mm	≤ 25mm	>25mm	≤ 25mm	>25mm

Positions for SAR tests; Hotspot mode						
Antennas	Back	Front	Top Side	Bottom Side	Right Side	Left Side
WWAN	Yes	Yes	No	Yes	Yes	Yes
BT&WLAN	Yes	Yes	Yes	No	Yes	No

**General Note:**

Referring to KDB 941225 D06 v02r01, when the overall device length and width are ≥ 9cm\*5cm, the test distance is 10 mm. SAR must be measured for all sides and surfaces with a transmitting antenna located within 25mm from that surface or edge.



## **15. SAR Test Results**

### **General Note:**

1. Per KDB 447498 D01v06, the reported SAR is the measured SAR value adjusted for maximum tune-up tolerance.
  - a. Tune-up scaling Factor = tune-up limit power (mW) / EUT RF power (mW), where tune-up limit is the maximum rated power among all production units.
  - b. For SAR testing of WLAN signal with non-100% duty cycle, the measured SAR is scaled-up by the duty cycle scaling factor which is equal to "1/(duty cycle)"
  - c. For WWAN: Reported SAR(W/kg)= Measured SAR(W/kg)\*Tune-up Scaling Factor
  - d. For WLAN: Reported SAR(W/kg)= Measured SAR(W/kg)\* Duty Cycle scaling factor \* Tune-up scaling factor
  - e. For TDD LTE SAR measurement, the duty cycle 1:2.33 (42.9 %) for power class 2 and 1:1.59 (62.9 %) for power class 3 were used perform testing and considering the theoretical duty cycle of 43.3% for power class 2 and 63.3% for power class 3 for extended cyclic prefix in the uplink, and the theoretical duty cycle of 42.9% for power class 2 and 62.9% for power class 3 for normal cyclic prefix in uplink, a scaling factor of extended cyclic prefix  $43.3\%/42.9\% = 1.009$  for power class 2 and  $63.3\%/62.9\% = 1.006$  for power class 3 is applied to scale-up the measured SAR result. The Reported TDD LTE SAR = measured SAR (W/kg)\* Tune-up Scaling Factor\* scaling factor for extended cyclic prefix.
2. Per KDB 447498 D01v06, for each exposure position, testing of other required channels within the operating mode of a frequency band is not required when the *reported* 1-g or 10-g SAR for the mid-band or highest output power channel is:
  - $\leq 0.8$  W/kg or 2.0 W/kg, for 1-g or 10-g respectively, when the transmission band is  $\leq 100$  MHz
  - $\leq 0.6$  W/kg or 1.5 W/kg, for 1-g or 10-g respectively, when the transmission band is between 100 MHz and 200 MHz
  - $\leq 0.4$  W/kg or 1.0 W/kg, for 1-g or 10-g respectively, when the transmission band is  $\geq 200$  MHz
3. Per KDB 865664 D01v01r04, for each frequency band, repeated SAR measurement is required only when the measured SAR is  $\geq 0.8$ W/kg.
4. Per KDB 648474 D04v01r03, when the reported SAR for a body-worn accessory measured without a headset connected to the handset is  $\leq 1.2$  W/kg, SAR testing with a headset connected to the handset is not required.
5. When hotspot mode is enabled, power reduction will be activated to limit the maximum power of WCDMA B4 and LTE B4.
6. Per KDB648474 D04v01r03, for smart phones with a display diagonal dimension  $> 15.0$  cm or an overall diagonal dimension  $> 16.0$  cm, when hotspot mode applies, 10-g product specific SAR is required only for the surfaces and edges with hotspot mode 1-g reported SAR  $> 1.2$  W/kg, however, when power reduction applies to hotspot mode the measured SAR must be scaled to the maximum output power, including tolerance, allowed for phablet modes to compare with the 1.2 W/kg SAR test reduction threshold, for this device only back SAR for WWAN transmitter scaled to maximum output power is higher than 1.2W/kg of WCDMA B4 and LTE B4, therefore product specific SAR is necessary.

### **GSM Note:**

1. Per KDB 941225 D01v03r01, for SAR test reduction for GSM / GPRS / EDGE modes is determined by the source-based time-averaged output power including tune-up tolerance. The mode with highest specified time-averaged output power should be tested for SAR compliance in the applicable exposure conditions. For modes with the same specified maximum output power and tolerance, the higher number time-slot configuration should be tested. Therefore, the GPRS (2Tx slots) for GSM850 and GPRS (3Tx slots) for GSM1900 are considered as the primary mode.
2. Other configurations of GSM / GPRS / EDGE are considered as secondary modes. The 3G SAR test reduction procedure is applied, when the maximum output power and tune-up tolerance specified for production units in a secondary mode is  $\leq \frac{1}{4}$  dB higher than the primary mode, SAR measurement is not required for the secondary mode.

### **WCDMA Note:**

1. Per KDB 941225 D01v03r01, for SAR testing is measured using a 12.2 kbps RMC with TPC bits configured to all "1's".
2. Per KDB 941225 D01v03r01, RMC 12.2kbps setting is used to evaluate SAR. If the maximum output power and tune-up tolerance specified for production units in HSDPA / HSUPA is  $\leq \frac{1}{4}$  dB higher than RMC 12.2Kbps or when the highest reported SAR of the RMC12.2Kbps is scaled by the ratio of specified maximum output power and tune-up tolerance of HSDPA / HSUPA to RMC12.2Kbps and the adjusted SAR is  $\leq 1.2$  W/kg, SAR measurement is not required for HSDPA / HSUPA.

**CDMA Note:**

1. Per KDB 941225 D01v03r01, SAR for next to the ear head exposure is measured in RC3 with the handset configured to transmit at full rate in SO55.
2. Per KDB 941225 D01v03r01, in hotspot mode EUT is treated as data device and SAR is tested with Ev-Do Rev 0 (RTAP 153.6kbps) as the primary mode.
3. Per KDB 941225 D01v03r01, for Body-worn accessory SAR is measured in RC3 with the handset configured in TDSO/SO32 to transmit at full rate on FCH only with all other code channels disabled. The body-worn accessory procedures in KDB Publication 447498 are applied. The 3G SAR test reduction procedure is applied to the multiple code channel configuration (FCH+SCH), with FCH only as the primary mode.

**LTE Note:**

1. Per KDB 941225 D05v02r05, start with the largest channel bandwidth and measure SAR for QPSK with 1 RB allocation, using the RB offset and required test channel combination with the highest maximum output power for RB offsets at the upper edge, middle and lower edge of each required test channel.
2. Per KDB 941225 D05v02r05, 50% RB allocation for QPSK SAR testing follows 1RB QPSK allocation procedure.
3. Per KDB 941225 D05v02r05, For QPSK with 100% RB allocation, SAR is not required when the highest maximum output power for 100 % RB allocation is less than the highest maximum output power in 50% and 1 RB allocations and the highest reported SAR for 1 RB and 50% RB allocation are  $\leq 0.8$  W/kg. Otherwise, SAR is measured for the highest output power channel; and if the reported SAR is  $> 1.45$  W/kg, the remaining required test channels must also be tested.
4. Per KDB 941225 D05v02r05, 16QAM output power for each RB allocation configuration is  $>$  not  $\frac{1}{2}$  dB higher than the same configuration in QPSK and the reported SAR for the QPSK configuration is  $\leq 1.45$  W/kg; Per KDB 941225 D05v02r05, 16QAM SAR testing is not required.
5. Per KDB 941225 D05v02r05, Smaller bandwidth output power for each RB allocation configuration is  $>$  not  $\frac{1}{2}$  dB higher than the same configuration in the largest supported bandwidth, and the reported SAR for the largest supported bandwidth is  $\leq 1.45$  W/kg; Per KDB 941225 D05v02r05, smaller bandwidth SAR testing is not required.
6. For LTE B4 / B5 / B12 / B26 the maximum bandwidth does not support three non-overlapping channels, per KDB 941225 D05v02r05, when a device supports overlapping channel assignment in a channel bandwidth configuration, the middle channel of the group of overlapping channels should be selected for testing.
7. LTE band 2 / 5 SAR test was covered by Band 25 / 26; according to April 2015 TCB workshop, SAR test for overlapping LTE bands can be reduced if
  - a. the maximum output power, including tolerance, for the smaller band is  $\leq$  the larger band to qualify for the SAR test exclusion
  - b. the channel bandwidth and other operating parameters for the smaller band are fully supported by the larger band

**WLAN Note:**

1. Per KDB 248227 D01v02r02, for 2.4GHz 802.11g/n SAR testing is not required when the highest reported SAR for DSSS is adjusted by the ratio of OFDM to DSSS specified maximum output power and the adjusted SAR is  $\leq 1.2$  W/kg.
2. When the reported SAR of the test position is  $> 0.4$  W/kg, SAR is repeated for the 802.11 transmission mode configuration tested in the initial test position to measure the subsequent next closet/smallest test separation distance and maximum coupling test position on the highest maximum output power channel, until the report SAR is  $\leq 0.8$  W/kg or all required test position are tested.
3. For all positions / configurations, when the reported SAR is  $> 0.8$  W/kg, SAR is measured for these test positions / configurations on the subsequent next highest measured output power channel(s) until the reported SAR is  $\leq 1.2$  W/kg or all required channels are tested.
4. During SAR testing the WLAN transmission was verified using a spectrum analyzer.



15.1 Head SAR

<GSM SAR>

Plot No.	Band	Mode	Test Position	Power Mode	Ch.	Freq. (MHz)	Average Power (dBm)	Tune-Up Limit (dBm)	Tune-up Scaling Factor	Power Drift (dB)	Measured 1g SAR (W/kg)	Reported 1g SAR (W/kg)
01	GSM850	GPRS 2 Tx slots	Right Cheek	Full	251	848.8	31.00	31.50	1.122	0.13	0.553	<b>0.620</b>
	GSM850	GPRS 2 Tx slots	Right Tilted	Full	251	848.8	31.00	31.50	1.122	0.07	0.360	0.404
	GSM850	GPRS 2 Tx slots	Left Cheek	Full	251	848.8	31.00	31.50	1.122	0.15	0.410	0.460
	GSM850	GPRS 2 Tx slots	Left Tilted	Full	251	848.8	31.00	31.50	1.122	-0.03	0.286	0.321
02	GSM1900	GPRS 3 Tx slots	Right Cheek	Full	810	1909.8	26.04	26.50	1.112	0.18	0.152	<b>0.169</b>
	GSM1900	GPRS 3 Tx slots	Right Tilted	Full	810	1909.8	26.04	26.50	1.112	0.04	0.064	0.071
	GSM1900	GPRS 3 Tx slots	Left Cheek	Full	810	1909.8	26.04	26.50	1.112	0.12	0.098	0.109
	GSM1900	GPRS 3 Tx slots	Left Tilted	Full	810	1909.8	26.04	26.50	1.112	0.10	0.110	0.122

<WCDMA SAR>

Plot No.	Band	Mode	Test Position	Power Mode	Ch.	Freq. (MHz)	Average Power (dBm)	Tune-Up Limit (dBm)	Tune-up Scaling Factor	Power Drift (dB)	Measured 1g SAR (W/kg)	Reported 1g SAR (W/kg)
03	WCDMA Band V	RMC 12.2Kbps	Right Cheek	Full	4233	846.6	23.10	24.00	1.230	0.15	0.339	<b>0.417</b>
	WCDMA Band V	RMC 12.2Kbps	Right Tilted	Full	4233	846.6	23.10	24.00	1.230	0.14	0.228	0.281
	WCDMA Band V	RMC 12.2Kbps	Left Cheek	Full	4233	846.6	23.10	24.00	1.230	0.16	0.302	0.372
	WCDMA Band V	RMC 12.2Kbps	Left Tilted	Full	4233	846.6	23.10	24.00	1.230	0.05	0.214	0.263
04	WCDMA Band IV	RMC 12.2Kbps	Right Cheek	Full	1513	1752.6	22.68	23.50	1.208	0.19	0.280	<b>0.338</b>
	WCDMA Band IV	RMC 12.2Kbps	Right Tilted	Full	1513	1752.6	22.68	23.50	1.208	0.02	0.124	0.150
	WCDMA Band IV	RMC 12.2Kbps	Left Cheek	Full	1513	1752.6	22.68	23.50	1.208	0.14	0.214	0.258
	WCDMA Band IV	RMC 12.2Kbps	Left Tilted	Full	1513	1752.6	22.68	23.50	1.208	0.06	0.189	0.228
05	WCDMA Band II	RMC 12.2Kbps	Right Cheek	Full	9538	1907.6	22.94	24.00	1.276	0.11	0.194	<b>0.248</b>
	WCDMA Band II	RMC 12.2Kbps	Right Tilted	Full	9538	1907.6	22.94	24.00	1.276	-0.04	0.081	0.103
	WCDMA Band II	RMC 12.2Kbps	Left Cheek	Full	9538	1907.6	22.94	24.00	1.276	0.11	0.126	0.161
	WCDMA Band II	RMC 12.2Kbps	Left Tilted	Full	9538	1907.6	22.94	24.00	1.276	0.13	0.140	0.179

<CDMA2000 SAR>

Plot No.	Band	Mode	Test Position	Power Level	Ch.	Freq. (MHz)	Average Power (dBm)	Tune-Up Limit (dBm)	Tune-up Scaling Factor	Power Drift (dB)	Measured 1g SAR (W/kg)	Reported 1g SAR (W/kg)
06	CDMA2000 BC0	RC3 SO55	Right Cheek	Full	777	848.31	23.91	25.00	1.285	0.05	0.341	<b>0.438</b>
	CDMA2000 BC0	RC3 SO55	Right Tilted	Full	777	848.31	23.91	25.00	1.285	0.13	0.203	0.261
	CDMA2000 BC0	RC3 SO55	Left Cheek	Full	777	848.31	23.91	25.00	1.285	0.13	0.306	0.393
	CDMA2000 BC0	RC3 SO55	Left Tilted	Full	777	848.31	23.91	25.00	1.285	0.04	0.200	0.257
07	CDMA2000 BC10	RC3 SO55	Right Cheek	Full	476	817.9	24.13	25.00	1.222	0.08	0.365	<b>0.446</b>
	CDMA2000 BC10	RC3 SO55	Right Tilted	Full	476	817.9	24.13	25.00	1.222	0.1	0.230	0.281
	CDMA2000 BC10	RC3 SO55	Left Cheek	Full	476	817.9	24.13	25.00	1.222	0.17	0.318	0.389
	CDMA2000 BC10	RC3 SO55	Left Tilted	Full	476	817.9	24.13	25.00	1.222	0.03	0.237	0.290
08	CDMA2000 BC1	RC3 SO55	Right Cheek	Full	600	1880	23.48	24.00	1.127	0.01	0.200	<b>0.225</b>
	CDMA2000 BC1	RC3 SO55	Right Tilted	Full	600	1880	23.48	24.00	1.127	0.01	0.099	0.112
	CDMA2000 BC1	RC3 SO55	Left Cheek	Full	600	1880	23.48	24.00	1.127	-0.01	0.156	0.176
	CDMA2000 BC1	RC3 SO55	Left Tilted	Full	600	1880	23.48	24.00	1.127	0.06	0.170	0.192



<FDD LTE SAR>

Table with 16 columns: Plot No., Band, BW (MHz), Modulation, RB Size, RB Offset, Test Position, Power Mode, Ch., Freq. (MHz), Average Power (dBm), Tune-Up Limit (dBm), Tune-up Scaling Factor, Power Drift (dB), Measured 1g SAR (W/kg), Reported 1g SAR (W/kg). Rows include test data for bands 12, 13, 26, 4, 25, and 7.



<TDD LTE SAR>

Plot No.	Band	BW (MHz)	Modulation	RB Size	RB Offset	Test Position	Power Mode	Power Class	Ch.	Freq. (MHz)	Average Power (dBm)	Tune-Up Limit (dBm)	Tune-up Scaling Factor	Duty Cycle %	Duty Cycle Scaling Factor	Power Drift (dB)	Measured 1g SAR (W/kg)	Reported 1g SAR (W/kg)
	LTE Band 41	20M	QPSK	1	0	Right Cheek	Full	3	41490	2680	23.14	24.00	1.219	62.9	1.006	0.08	0.098	0.120
	LTE Band 41	20M	QPSK	1	0	Right Tilted	Full	3	41490	2680	23.14	24.00	1.219	62.9	1.006	0.12	0.101	0.124
	LTE Band 41	20M	QPSK	1	0	Left Cheek	Full	3	41490	2680	23.14	24.00	1.219	62.9	1.006	0.07	0.139	0.170
15	LTE Band 41	20M	QPSK	1	0	Left Cheek	Full	2	41490	2680	25.73	26.50	1.194	42.9	1.009	0.02	0.170	<b>0.205</b>
	LTE Band 41	20M	QPSK	1	0	Left Tilted	Full	3	41490	2680	23.14	24.00	1.219	62.9	1.006	0.13	0.072	0.088
	LTE Band 41	20M	QPSK	50	0	Right Cheek	Full	3	41490	2680	22.27	23.00	1.183	62.9	1.006	0.08	0.081	0.096
	LTE Band 41	20M	QPSK	50	0	Right Tilted	Full	3	41490	2680	22.27	23.00	1.183	62.9	1.006	0.08	0.075	0.089
	LTE Band 41	20M	QPSK	50	0	Left Cheek	Full	3	41490	2680	22.27	23.00	1.183	62.9	1.006	0.06	0.115	0.137
	LTE Band 41	20M	QPSK	50	0	Left Tilted	Full	3	41490	2680	22.27	23.00	1.183	62.9	1.006	0.07	0.058	0.069

<WLAN 2.4GHz SAR>

Plot No.	Band	Mode	Test Position	Ch.	Freq. (MHz)	Average Power (dBm)	Tune-Up Limit (dBm)	Tune-up Scaling Factor	Duty Cycle %	Duty Cycle Scaling Factor	Power Drift (dB)	Max Area Scan SAR	Measured 1g SAR (W/kg)	Reported 1g SAR (W/kg)
	WLAN2.4GHz	802.11b 1Mbps	Right Cheek	6	2437	18.01	18.50	1.119	97.95	1.021		0.462		
	WLAN2.4GHz	802.11b 1Mbps	Right Tilted	6	2437	18.01	18.50	1.119	97.95	1.021		0.425		
16	WLAN2.4GHz	802.11b 1Mbps	Left Cheek	6	2437	18.01	18.50	1.119	97.95	1.021	-0.03	1.250	0.734	<b>0.839</b>
	WLAN2.4GHz	802.11b 1Mbps	Left Tilted	6	2437	18.01	18.50	1.119	97.95	1.021	-0.06	0.954	0.617	0.705
	WLAN2.4GHz	802.11b 1Mbps	Left Cheek	1	2412	17.90	18.50	1.148	97.95	1.021	-0.08		0.538	0.631





15.2 Hotspot SAR

<GSM SAR>

Plot No.	Band	Mode	Test Position	Gap (mm)	Power Mode	Ch.	Freq. (MHz)	Average Power (dBm)	Tune-Up Limit (dBm)	Tune-up Scaling Factor	Power Drift (dB)	Measured 1g SAR (W/kg)	Reported 1g SAR (W/kg)
	GSM850	GPRS 2 Tx slots	Front	10	Full	251	848.8	31.00	31.50	1.122	0.04	0.545	0.612
17	GSM850	GPRS 2 Tx slots	Back	10	Full	251	848.8	31.00	31.50	1.122	-0.03	0.877	0.984
	GSM850	GPRS 2 Tx slots	Left side	10	Full	251	848.8	31.00	31.50	1.122	0.01	0.453	0.508
	GSM850	GPRS 2 Tx slots	Right side	10	Full	251	848.8	31.00	31.50	1.122	0.01	0.676	0.758
	GSM850	GPRS 2 Tx slots	Bottom side	10	Full	251	848.8	31.00	31.50	1.122	0.16	0.307	0.344
	GSM850	GPRS 2 Tx slots	Back	10	Full	128	824.2	30.58	31.50	1.236	0.01	0.599	0.740
	GSM850	GPRS 2 Tx slots	Back	10	Full	189	836.4	30.73	31.50	1.194	0.03	0.669	0.799
	GSM1900	GPRS 3 Tx slots	Front	10	Full	810	1909.8	26.04	26.50	1.112	0.15	0.247	0.275
18	GSM1900	GPRS 3 Tx slots	Back	10	Full	810	1909.8	26.04	26.50	1.112	0.08	0.694	0.772
	GSM1900	GPRS 3 Tx slots	Left side	10	Full	810	1909.8	26.04	26.50	1.112	0.08	0.158	0.176
	GSM1900	GPRS 3 Tx slots	Right side	10	Full	810	1909.8	26.04	26.50	1.112	-0.03	0.131	0.146
	GSM1900	GPRS 3 Tx slots	Bottom side	10	Full	810	1909.8	26.04	26.50	1.112	0.04	0.652	0.725



<WCDMA SAR>

Plot No.	Band	Mode	Test Position	Gap (mm)	Power Mode	Ch.	Freq. (MHz)	Average Power (dBm)	Tune-Up Limit (dBm)	Tune-up Scaling Factor	Power Drift (dB)	Measured 1g SAR (W/kg)	Reported 1g SAR (W/kg)
	WCDMA Band V	RMC 12.2Kbps	Front	10	Full	4233	846.6	23.10	24.00	1.230	0.04	0.338	0.416
19	WCDMA Band V	RMC 12.2Kbps	Back	10	Full	4233	846.6	23.10	24.00	1.230	-0.03	0.504	<b>0.620</b>
	WCDMA Band V	RMC 12.2Kbps	Left side	10	Full	4233	846.6	23.10	24.00	1.230	0.08	0.325	0.400
	WCDMA Band V	RMC 12.2Kbps	Right side	10	Full	4233	846.6	23.10	24.00	1.230	-0.01	0.475	0.584
	WCDMA Band V	RMC 12.2Kbps	Bottom side	10	Full	4233	846.6	23.10	24.00	1.230	0.14	0.193	0.237
	WCDMA Band IV	RMC 12.2Kbps	Front	10	Reduced	1513	1752.6	21.80	22.00	1.047	0.02	0.382	0.400
	WCDMA Band IV	RMC 12.2Kbps	Back	10	Reduced	1513	1752.6	21.80	22.00	1.047	-0.06	0.792	0.829
	WCDMA Band IV	RMC 12.2Kbps	Left side	10	Reduced	1513	1752.6	21.80	22.00	1.047	0.08	0.132	0.138
	WCDMA Band IV	RMC 12.2Kbps	Right side	10	Reduced	1513	1752.6	21.80	22.00	1.047	0.17	0.205	0.215
	WCDMA Band IV	RMC 12.2Kbps	Bottom side	10	Reduced	1513	1752.6	21.80	22.00	1.047	0.18	0.482	0.505
	WCDMA Band IV	RMC 12.2Kbps	Back	10	Reduced	1312	1712.4	21.79	22.00	1.050	-0.06	0.754	0.791
20	WCDMA Band IV	RMC 12.2Kbps	Back	10	Reduced	1413	1732.6	21.75	22.00	1.059	-0.02	0.866	<b>0.917</b>
	WCDMA Band II	RMC 12.2Kbps	Front	10	Full	9538	1907.6	22.94	24.00	1.276	0.01	0.318	0.406
21	WCDMA Band II	RMC 12.2Kbps	Back	10	Full	9538	1907.6	22.94	24.00	1.276	-0.06	0.930	<b>1.187</b>
	WCDMA Band II	RMC 12.2Kbps	Left side	10	Full	9538	1907.6	22.94	24.00	1.276	-0.01	0.196	0.250
	WCDMA Band II	RMC 12.2Kbps	Right side	10	Full	9538	1907.6	22.94	24.00	1.276	0.01	0.174	0.222
	WCDMA Band II	RMC 12.2Kbps	Bottom side	10	Full	9538	1907.6	22.94	24.00	1.276	0.01	0.808	1.031
	WCDMA Band II	RMC 12.2Kbps	Back	10	Full	9262	1852.4	22.6	24.00	1.380	0.03	0.808	1.115
	WCDMA Band II	RMC 12.2Kbps	Back	10	Full	9400	1880	22.81	24.00	1.315	-0.05	0.831	1.093
	WCDMA Band II	RMC 12.2Kbps	Bottom side	10	Full	9262	1852.4	22.6	24.00	1.380	0.11	0.634	0.875
	WCDMA Band II	RMC 12.2Kbps	Bottom side	10	Full	9400	1880	22.81	24.00	1.315	0.07	0.744	0.979



<CDMA2000 SAR>

Plot No.	Band	Mode	Test Position	Gap (mm)	Power Mode	Ch.	Freq. (MHz)	Average Power (dBm)	Tune-Up Limit (dBm)	Tune-up Scaling Factor	Power Drift (dB)	Measured 1g SAR (W/kg)	Reported 1g SAR (W/kg)
	CDMA2000 BC0	RTAP 153.6Kbps	Front	10	Full	777	848.31	23.85	25.00	1.303	-0.02	0.315	0.410
22	CDMA2000 BC0	RTAP 153.6Kbps	Back	10	Full	777	848.31	23.85	25.00	1.303	-0.05	0.616	<b>0.803</b>
	CDMA2000 BC0	RTAP 153.6Kbps	Left side	10	Full	777	848.31	23.85	25.00	1.303	0.03	0.311	0.405
	CDMA2000 BC0	RTAP 153.6Kbps	Right side	10	Full	777	848.31	23.85	25.00	1.303	-0.04	0.441	0.575
	CDMA2000 BC0	RTAP 153.6Kbps	Bottom side	10	Full	777	848.31	23.85	25.00	1.303	0.1	0.201	0.262
	CDMA2000 BC0	RTAP 153.6Kbps	Back	10	Full	1013	824.7	23.76	25.00	1.330	0.01	0.509	0.677
	CDMA2000 BC0	RTAP 153.6Kbps	Back	10	Full	384	836.52	23.82	25.00	1.312	0.08	0.598	0.785
	CDMA2000 BC10	RTAP 153.6Kbps	Front	10	Full	476	817.9	24.09	25.00	1.233	0.03	0.413	0.509
	CDMA2000 BC10	RTAP 153.6Kbps	Back	10	Full	476	817.9	24.09	25.00	1.233	-0.04	0.696	0.858
	CDMA2000 BC10	RTAP 153.6Kbps	Left side	10	Full	476	817.9	24.09	25.00	1.233	-0.08	0.458	0.565
	CDMA2000 BC10	RTAP 153.6Kbps	Right side	10	Full	476	817.9	24.09	25.00	1.233	0.02	0.577	0.712
	CDMA2000 BC10	RTAP 153.6Kbps	Bottom side	10	Full	476	817.9	24.09	25.00	1.233	0.03	0.163	0.201
	CDMA2000 BC10	RTAP 153.6Kbps	Back	10	Full	580	820.5	24.07	25.00	1.239	-0.04	0.707	0.876
23	CDMA2000 BC10	RTAP 153.6Kbps	Back	10	Full	684	823.1	24.06	25.00	1.242	-0.01	0.706	<b>0.877</b>
	CDMA2000 BC1	RTAP 153.6Kbps	Front	10	Full	600	1880	23.45	24.00	1.135	-0.18	0.311	0.353
	CDMA2000 BC1	RTAP 153.6Kbps	Back	10	Full	600	1880	23.45	24.00	1.135	-0.06	0.874	0.992
	CDMA2000 BC1	RTAP 153.6Kbps	Left side	10	Full	600	1880	23.45	24.00	1.135	-0.03	0.186	0.211
	CDMA2000 BC1	RTAP 153.6Kbps	Right side	10	Full	600	1880	23.45	24.00	1.135	0.05	0.185	0.210
	CDMA2000 BC1	RTAP 153.6Kbps	Bottom side	10	Full	600	1880	23.45	24.00	1.135	0.07	0.830	0.942
	CDMA2000 BC1	RTAP 153.6Kbps	Back	10	Full	25	1851.25	23.40	24.00	1.148	-0.06	0.885	1.016
	CDMA2000 BC1	RTAP 153.6Kbps	Back	10	Full	1175	1908.75	23.36	24.00	1.159	0.03	0.861	0.998
	CDMA2000 BC1	RTAP 153.6Kbps	Bottom side	10	Full	25	1851.25	23.40	24.00	1.148	0.06	0.712	0.817
24	CDMA2000 BC1	RTAP 153.6Kbps	Bottom side	10	Full	1175	1908.75	23.36	24.00	1.159	0.09	0.880	<b>1.020</b>



<FDD LTE SAR>

Plot No.	Band	BW (MHz)	Modulation	RB Size	RB Offset	Test Position	Gap (mm)	Power Mode	Ch.	Freq. (MHz)	Average Power (dBm)	Tune-Up Limit (dBm)	Tune-up Scaling Factor	Power Drift (dB)	Measured 1g SAR (W/kg)	Reported 1g SAR (W/kg)
25	LTE Band 12	10M	QPSK	1	25	Front	10	Full	23095	707.5	23.34	24.00	1.164	-0.03	0.212	0.247
	LTE Band 12	10M	QPSK	1	25	Back	10	Full	23095	707.5	23.34	24.00	1.164	0.16	0.333	<b>0.388</b>
	LTE Band 12	10M	QPSK	1	25	Left side	10	Full	23095	707.5	23.34	24.00	1.164	0.09	0.172	0.200
	LTE Band 12	10M	QPSK	1	25	Right side	10	Full	23095	707.5	23.34	24.00	1.164	0.07	0.237	0.276
	LTE Band 12	10M	QPSK	1	25	Bottom side	10	Full	23095	707.5	23.34	24.00	1.164	-0.07	0.042	0.049
	LTE Band 12	10M	QPSK	25	0	Front	10	Full	23095	707.5	22.34	23.00	1.164	0.07	0.165	0.192
	LTE Band 12	10M	QPSK	25	0	Back	10	Full	23095	707.5	22.34	23.00	1.164	-0.04	0.258	0.300
	LTE Band 12	10M	QPSK	25	0	Left side	10	Full	23095	707.5	22.34	23.00	1.164	-0.01	0.149	0.173
	LTE Band 12	10M	QPSK	25	0	Right side	10	Full	23095	707.5	22.34	23.00	1.164	-0.07	0.204	0.237
	LTE Band 12	10M	QPSK	25	0	Bottom side	10	Full	23095	707.5	22.34	23.00	1.164	0.09	0.037	0.043
26	LTE Band 13	10M	QPSK	1	25	Front	10	Full	23230	782	23.00	24.00	1.259	-0.18	0.260	0.327
	LTE Band 13	10M	QPSK	1	25	Back	10	Full	23230	782	23.00	24.00	1.259	-0.09	0.447	0.563
	LTE Band 13	10M	QPSK	1	25	Left side	10	Full	23230	782	23.00	24.00	1.259	-0.01	0.364	0.458
	LTE Band 13	10M	QPSK	1	25	Right side	10	Full	23230	782	23.00	24.00	1.259	-0.18	0.486	<b>0.612</b>
	LTE Band 13	10M	QPSK	1	25	Bottom side	10	Full	23230	782	23.00	24.00	1.259	0.09	0.077	0.097
	LTE Band 13	10M	QPSK	25	0	Front	10	Full	23230	782	21.90	23.00	1.288	0.01	0.212	0.273
	LTE Band 13	10M	QPSK	25	0	Back	10	Full	23230	782	21.90	23.00	1.288	0.01	0.366	0.471
	LTE Band 13	10M	QPSK	25	0	Left side	10	Full	23230	782	21.90	23.00	1.288	0.03	0.336	0.433
	LTE Band 13	10M	QPSK	25	0	Right side	10	Full	23230	782	21.90	23.00	1.288	0.01	0.380	0.490
	LTE Band 13	10M	QPSK	25	0	Bottom side	10	Full	23230	782	21.90	23.00	1.288	-0.02	0.061	0.079
27	LTE Band 26	15M	QPSK	1	37	Front	10	Full	26865	831.5	23.37	24.00	1.156	-0.07	0.303	0.350
	LTE Band 26	15M	QPSK	1	37	Back	10	Full	26865	831.5	23.37	24.00	1.156	-0.19	0.496	<b>0.573</b>
	LTE Band 26	15M	QPSK	1	37	Left side	10	Full	26865	831.5	23.37	24.00	1.156	0.02	0.318	0.368
	LTE Band 26	15M	QPSK	1	37	Right side	10	Full	26865	831.5	23.37	24.00	1.156	-0.15	0.424	0.490
	LTE Band 26	15M	QPSK	1	37	Bottom side	10	Full	26865	831.5	23.37	24.00	1.156	0.11	0.175	0.202
	LTE Band 26	15M	QPSK	36	0	Front	10	Full	26865	831.5	22.13	23.00	1.222	0.01	0.235	0.287
	LTE Band 26	15M	QPSK	36	0	Back	10	Full	26865	831.5	22.13	23.00	1.222	-0.01	0.369	0.451
	LTE Band 26	15M	QPSK	36	0	Left side	10	Full	26865	831.5	22.13	23.00	1.222	0.02	0.243	0.297
	LTE Band 26	15M	QPSK	36	0	Right side	10	Full	26865	831.5	22.13	23.00	1.222	-0.09	0.318	0.389
	LTE Band 26	15M	QPSK	36	0	Bottom side	10	Full	26865	831.5	22.13	23.00	1.222	0.14	0.125	0.153
28	LTE Band 4	20M	QPSK	1	49	Front	10	Reduced	20175	1732.5	21.58	22.00	1.102	0.08	0.391	0.431
	LTE Band 4	20M	QPSK	1	49	Back	10	Reduced	20175	1732.5	21.58	22.00	1.102	0.09	0.794	<b>0.875</b>
	LTE Band 4	20M	QPSK	1	49	Left side	10	Reduced	20175	1732.5	21.58	22.00	1.102	-0.04	0.131	0.144
	LTE Band 4	20M	QPSK	1	49	Right side	10	Reduced	20175	1732.5	21.58	22.00	1.102	-0.19	0.185	0.204
	LTE Band 4	20M	QPSK	1	49	Bottom side	10	Reduced	20175	1732.5	21.58	22.00	1.102	0.02	0.477	0.525
	LTE Band 4	20M	QPSK	50	0	Front	10	Reduced	20175	1732.5	21.73	22.00	1.064	-0.02	0.322	0.343
	LTE Band 4	20M	QPSK	50	0	Back	10	Reduced	20175	1732.5	21.73	22.00	1.064	-0.14	0.748	0.796
	LTE Band 4	20M	QPSK	50	0	Left side	10	Reduced	20175	1732.5	21.73	22.00	1.064	0.09	0.134	0.143
	LTE Band 4	20M	QPSK	50	0	Right side	10	Reduced	20175	1732.5	21.73	22.00	1.064	0.1	0.186	0.198
	LTE Band 4	20M	QPSK	50	0	Bottom side	10	Reduced	20175	1732.5	21.73	22.00	1.064	0.1	0.472	0.502
	LTE Band 4	20M	QPSK	100	0	Back	10	Reduced	20175	1732.5	21.72	22.00	1.067	-0.02	0.749	0.799



Plot No.	Band	BW (MHz)	Modulation	RB Size	RB Offset	Test Position	Gap (mm)	Power Mode	Ch.	Freq. (MHz)	Average Power (dBm)	Tune-Up Limit (dBm)	Tune-up Scaling Factor	Power Drift (dB)	Measured 1g SAR (W/kg)	Reported 1g SAR (W/kg)
	LTE Band 25	20M	QPSK	1	49	Front	10	Full	26590	1905	23.07	24.00	1.239	0.06	0.307	0.380
	LTE Band 25	20M	QPSK	1	49	Back	10	Full	26590	1905	23.07	24.00	1.239	0.11	0.878	1.088
	LTE Band 25	20M	QPSK	1	49	Left side	10	Full	26590	1905	23.07	24.00	1.239	0.13	0.181	0.224
	LTE Band 25	20M	QPSK	1	49	Right side	10	Full	26590	1905	23.07	24.00	1.239	0.01	0.156	0.193
	LTE Band 25	20M	QPSK	1	49	Bottom side	10	Full	26590	1905	23.07	24.00	1.239	0.11	0.791	0.980
29	LTE Band 25	20M	QPSK	1	49	Back	10	Full	26140	1860	22.73	24.00	1.340	0.07	0.891	1.194
	LTE Band 25	20M	QPSK	1	49	Back	10	Full	26340	1880	22.86	24.00	1.300	-0.01	0.874	1.136
	LTE Band 25	20M	QPSK	1	49	Bottom side	10	Full	26140	1860	22.73	24.00	1.340	0.01	0.655	0.877
	LTE Band 25	20M	QPSK	1	49	Bottom side	10	Full	26340	1880	22.86	24.00	1.300	0.02	0.720	0.936
	LTE Band 25	20M	QPSK	50	0	Front	10	Full	26590	1905	21.91	23.00	1.285	0.05	0.233	0.299
	LTE Band 25	20M	QPSK	50	0	Back	10	Full	26590	1905	21.91	23.00	1.285	-0.1	0.630	0.810
	LTE Band 25	20M	QPSK	50	0	Left side	10	Full	26590	1905	21.91	23.00	1.285	-0.06	0.147	0.189
	LTE Band 25	20M	QPSK	50	0	Right side	10	Full	26590	1905	21.91	23.00	1.285	0.02	0.127	0.163
	LTE Band 25	20M	QPSK	50	0	Bottom side	10	Full	26590	1905	21.91	23.00	1.285	-0.02	0.647	0.832
	LTE Band 25	20M	QPSK	50	0	Back	10	Full	26140	1860	21.89	23.00	1.291	-0.07	0.634	0.819
	LTE Band 25	20M	QPSK	50	0	Back	10	Full	26340	1880	21.88	23.00	1.294	-0.04	0.630	0.815
	LTE Band 25	20M	QPSK	50	0	Bottom side	10	Full	26140	1860	21.89	23.00	1.291	0.04	0.559	0.722
	LTE Band 25	20M	QPSK	50	0	Bottom side	10	Full	26340	1880	21.88	23.00	1.294	0.06	0.582	0.753
	LTE Band 25	20M	QPSK	100	0	Back	10	Full	26590	1905	21.92	23.00	1.282	-0.14	0.625	0.801
	LTE Band 25	20M	QPSK	100	0	Bottom side	10	Full	26590	1905	21.92	23.00	1.282	0.15	0.611	0.784
	LTE Band 7	20M	QPSK	1	49	Front	10	Full	21350	2560	23.57	24.00	1.104	-0.09	0.585	0.646
	LTE Band 7	20M	QPSK	1	49	Back	10	Full	21350	2560	23.57	24.00	1.104	0.11	0.969	1.070
	LTE Band 7	20M	QPSK	1	49	Left side	10	Full	21350	2560	23.57	24.00	1.104	0.14	0.350	0.386
	LTE Band 7	20M	QPSK	1	49	Right side	10	Full	21350	2560	23.57	24.00	1.104	-0.17	0.264	0.291
	LTE Band 7	20M	QPSK	1	49	Bottom side	10	Full	21350	2560	23.57	24.00	1.104	0.09	0.862	0.952
30	LTE Band 7	20M	QPSK	1	49	Back	10	Full	20850	2510	23.23	24.00	1.194	0.17	0.935	1.116
	LTE Band 7	20M	QPSK	1	49	Back	10	Full	21100	2535	23.13	24.00	1.222	0.13	0.910	1.112
	LTE Band 7	20M	QPSK	1	49	Bottom side	10	Full	20850	2510	23.23	24.00	1.194	-0.06	0.825	0.985
	LTE Band 7	20M	QPSK	1	49	Bottom side	10	Full	21100	2535	23.13	24.00	1.222	0.05	0.802	0.980
	LTE Band 7	20M	QPSK	50	50	Front	10	Full	21350	2560	22.35	23.00	1.161	-0.06	0.429	0.498
	LTE Band 7	20M	QPSK	50	50	Back	10	Full	21350	2560	22.35	23.00	1.161	0.13	0.692	0.804
	LTE Band 7	20M	QPSK	50	50	Left side	10	Full	21350	2560	22.35	23.00	1.161	-0.03	0.286	0.332
	LTE Band 7	20M	QPSK	50	50	Right side	10	Full	21350	2560	22.35	23.00	1.161	0.01	0.205	0.238
	LTE Band 7	20M	QPSK	50	50	Bottom side	10	Full	21350	2560	22.35	23.00	1.161	0.04	0.704	0.818
	LTE Band 7	20M	QPSK	50	50	Back	10	Full	20850	2510	22.33	23.00	1.167	0.05	0.745	0.869
	LTE Band 7	20M	QPSK	50	50	Back	10	Full	21100	2535	22.10	23.00	1.230	0.18	0.706	0.869
	LTE Band 7	20M	QPSK	50	50	Bottom side	10	Full	20850	2510	22.33	23.00	1.167	0.05	0.704	0.821
	LTE Band 7	20M	QPSK	50	50	Bottom side	10	Full	21100	2535	22.10	23.00	1.230	0.01	0.660	0.812
	LTE Band 7	20M	QPSK	100	0	Back	10	Full	21350	2560	22.29	23.00	1.178	0.18	0.706	0.831
	LTE Band 7	20M	QPSK	100	0	Bottom side	10	Full	21350	2560	22.29	23.00	1.178	0.01	0.696	0.820



<TDD LTE SAR>

Plot No.	Band	BW (MHz)	Modulation	RB Size	RB Offset	Test Position	Gap (mm)	Power Mode	Power Class	Ch.	Freq. (MHz)	Average Power (dBm)	Tune-Up Limit (dBm)	Tune-up Scaling Factor	Duty Cycle %	Duty Cycle Scaling Factor	Power Drift (dB)	Measured 1g SAR (W/kg)	Reported 1g SAR (W/kg)
	LTE Band 41	20M	QPSK	1	0	Front	10	Full	3	41490	2680	23.14	24.00	1.219	62.9	1.006	-0.11	0.347	0.426
	LTE Band 41	20M	QPSK	1	0	Back	10	Full	3	41490	2680	23.14	24.00	1.219	62.9	1.006	0.13	0.528	0.647
	LTE Band 41	20M	QPSK	1	0	Left side	10	Full	3	41490	2680	23.14	24.00	1.219	62.9	1.006	-0.04	0.232	0.285
	LTE Band 41	20M	QPSK	1	0	Right side	10	Full	3	41490	2680	23.14	24.00	1.219	62.9	1.006	0.01	0.125	0.153
	LTE Band 41	20M	QPSK	1	0	Bottom side	10	Full	3	41490	2680	23.14	24.00	1.219	62.9	1.006	0.1	0.499	0.612
	LTE Band 41	20M	QPSK	1	0	Back	10	Full	3	39750	2506	22.51	24.00	1.409	62.9	1.006	0.03	0.464	0.658
	LTE Band 41	20M	QPSK	1	0	Back	10	Full	3	40185	2549.5	22.44	24.00	1.432	62.9	1.006	-0.05	0.463	0.667
	LTE Band 41	20M	QPSK	1	0	Back	10	Full	3	40620	2593	22.30	24.00	1.479	62.9	1.006	0.04	0.537	0.799
	LTE Band 41	20M	QPSK	1	0	Back	10	Full	3	41055	2636.5	22.69	24.00	1.352	62.9	1.006	0.12	0.611	0.831
31	LTE Band 41	20M	QPSK	1	0	Back	10	Full	2	40620	2593	24.96	26.50	1.426	42.9	1.009	0.14	0.647	0.931
	LTE Band 41	20M	QPSK	1	0	Back	10	Full	2	41490	2680	25.73	26.50	1.194	42.9	1.009	0.06	0.732	0.882
	LTE Band 41	20M	QPSK	1	0	Back	10	Full	2	39750	2506	24.96	26.50	1.426	42.9	1.009	0.03	0.622	0.895
	LTE Band 41	20M	QPSK	1	0	Back	10	Full	2	40185	2549.5	25.10	26.50	1.380	42.9	1.009	0.14	0.625	0.871
	LTE Band 41	20M	QPSK	1	0	Back	10	Full	2	41055	2636.5	25.41	26.50	1.285	42.9	1.009	0.02	0.705	0.914
	LTE Band 41	20M	QPSK	1	0	Bottom side	10	Full	3	39750	2506	22.51	24.00	1.409	62.9	1.006	0.03	0.405	0.574
	LTE Band 41	20M	QPSK	1	0	Bottom side	10	Full	3	40185	2549.5	22.44	24.00	1.432	62.9	1.006	0.13	0.406	0.585
	LTE Band 41	20M	QPSK	1	0	Bottom side	10	Full	3	40620	2593	22.30	24.00	1.479	62.9	1.006	0.07	0.418	0.622
	LTE Band 41	20M	QPSK	1	0	Bottom side	10	Full	3	41055	2636.5	22.69	24.00	1.352	62.9	1.006	-0.04	0.456	0.620
	LTE Band 41	20M	QPSK	50	0	Front	10	Full	3	41490	2680	22.27	23.00	1.183	62.9	1.006	-0.06	0.266	0.317
	LTE Band 41	20M	QPSK	50	0	Back	10	Full	3	41490	2680	22.27	23.00	1.183	62.9	1.006	0.16	0.448	0.533
	LTE Band 41	20M	QPSK	50	0	Left side	10	Full	3	41490	2680	22.27	23.00	1.183	62.9	1.006	-0.01	0.187	0.223
	LTE Band 41	20M	QPSK	50	0	Right side	10	Full	3	41490	2680	22.27	23.00	1.183	62.9	1.006	0.18	0.099	0.118
	LTE Band 41	20M	QPSK	50	0	Bottom side	10	Full	3	41490	2680	22.27	23.00	1.183	62.9	1.006	-0.03	0.386	0.459
	LTE Band 41	20M	QPSK	100	0	Back	10	Full	3	41490	2680	22.17	23.00	1.211	62.9	1.006	0.18	0.435	0.530
	LTE Band 41	20M	QPSK	100	0	Bottom side	10	Full	3	41490	2680	22.17	23.00	1.211	62.9	1.006	0.06	0.379	0.462

<WLAN SAR>

Plot No.	Band	Mode	Test Position	Gap (mm)	Ch.	Freq. (MHz)	Average Power (dBm)	Tune-Up Limit (dBm)	Tune-up Scaling Factor	Duty Cycle %	Duty Cycle Scaling Factor	Power Drift (dB)	Max Area Scan SAR	Measured 1g SAR (W/kg)	Reported 1g SAR (W/kg)
	WLAN2.4GHz	802.11b 1Mbps	Front	10	6	2437	18.01	18.50	1.119	97.95	1.021		0.170		
32	WLAN2.4GHz	802.11b 1Mbps	Back	10	6	2437	18.01	18.50	1.119	97.95	1.021	-0.05	0.211	0.117	0.134
	WLAN2.4GHz	802.11b 1Mbps	Right Side	10	6	2437	18.01	18.50	1.119	97.95	1.021		0.129		
	WLAN2.4GHz	802.11b 1Mbps	Top Side	10	6	2437	18.01	18.50	1.119	97.95	1.021		0.169		

**15.3 Body Worn Accessory SAR**

**<GSM SAR>**

Plot No.	Band	Mode	Test Position	Gap (mm)	Power Mode	Ch.	Freq. (MHz)	Average Power (dBm)	Tune-Up Limit (dBm)	Tune-up Scaling Factor	Power Drift (dB)	Measured 1g SAR (W/kg)	Reported 1g SAR (W/kg)
	GSM850	GPRS 2 Tx slots	Front	15	Full	251	848.8	31.00	31.50	1.122	-0.01	0.556	0.624
33	GSM850	GPRS 2 Tx slots	Back	15	Full	251	848.8	31.00	31.50	1.122	0.05	0.739	<b>0.829</b>
	GSM850	GPRS 2 Tx slots	Back	15	Full	128	824.2	30.58	31.50	1.236	0.01	0.556	0.687
	GSM850	GPRS 2 Tx slots	Back	15	Full	189	836.4	30.73	31.50	1.194	0.01	0.626	0.747
	GSM1900	GPRS 3 Tx slots	Front	15	Full	810	1909.8	26.04	26.50	1.112	-0.02	0.134	0.149
34	GSM1900	GPRS 3 Tx slots	Back	15	Full	810	1909.8	26.04	26.50	1.112	-0.01	0.311	<b>0.346</b>

**<WCDMA SAR>**

Plot No.	Band	Mode	Test Position	Gap (mm)	Power Mode	Ch.	Freq. (MHz)	Average Power (dBm)	Tune-Up Limit (dBm)	Tune-up Scaling Factor	Power Drift (dB)	Measured 1g SAR (W/kg)	Reported 1g SAR (W/kg)
	WCDMA Band V	RMC 12.2Kbps	Front	15	Full	4233	846.6	23.10	24.00	1.230	-0.01	0.360	0.443
35	WCDMA Band V	RMC 12.2Kbps	Back	15	Full	4233	846.6	23.10	24.00	1.230	0.07	0.494	<b>0.608</b>
	WCDMA Band IV	RMC 12.2Kbps	Front	15	Full	1513	1752.6	22.68	23.50	1.208	0.04	0.196	0.237
36	WCDMA Band IV	RMC 12.2Kbps	Back	15	Full	1513	1752.6	22.68	23.50	1.208	-0.07	0.434	<b>0.524</b>
	WCDMA Band II	RMC 12.2Kbps	Front	15	Full	9538	1907.6	22.94	24.00	1.276	-0.01	0.175	0.223
37	WCDMA Band II	RMC 12.2Kbps	Back	15	Full	9538	1907.6	22.94	24.00	1.276	-0.06	0.392	<b>0.500</b>

**<CDMA2000 SAR>**

Plot No.	Band	Mode	Test Position	Gap (mm)	Power Mode	Ch.	Freq. (MHz)	Average Power (dBm)	Tune-Up Limit (dBm)	Tune-up Scaling Factor	Power Drift (dB)	Measured 1g SAR (W/kg)	Reported 1g SAR (W/kg)
	CDMA2000 BC0	RC3 SO32 (F+SCH)	Front	15	Full	777	848.31	23.90	25.00	1.288	-0.04	0.339	0.437
38	CDMA2000 BC0	RC3 SO32 (F+SCH)	Back	15	Full	777	848.31	23.90	25.00	1.288	-0.03	0.464	<b>0.598</b>
	CDMA2000 BC10	RC3 SO32 (F+SCH)	Front	15	Full	476	817.9	24.08	25.00	1.236	0.03	0.432	0.534
39	CDMA2000 BC10	RC3 SO32 (F+SCH)	Back	15	Full	476	817.9	24.08	25.00	1.236	0.04	0.572	<b>0.707</b>
	CDMA2000 BC1	RC3 SO32 (F+SCH)	Front	15	Full	600	1880	23.40	24.00	1.148	-0.05	0.191	0.219
40	CDMA2000 BC1	RC3 SO32 (F+SCH)	Back	15	Full	600	1880	23.40	24.00	1.148	-0.02	0.464	<b>0.533</b>



<FDD LTE SAR>

Plot No.	Band	BW (MHz)	Modulation	RB Size	RB Offset	Test Position	Gap (mm)	Power Mode	Ch.	Freq. (MHz)	Average Power (dBm)	Tune-Up Limit (dBm)	Tune-up Scaling Factor	Power Drift (dB)	Measured 1g SAR (W/kg)	Reported 1g SAR (W/kg)
	LTE Band 12	10M	QPSK	1	25	Front	15	Full	23095	707.5	23.34	24.00	1.164	0.01	0.199	0.232
41	LTE Band 12	10M	QPSK	1	25	Back	15	Full	23095	707.5	23.34	24.00	1.164	-0.1	0.265	0.308
	LTE Band 12	10M	QPSK	25	0	Front	15	Full	23095	707.5	22.34	23.00	1.164	-0.01	0.148	0.172
	LTE Band 12	10M	QPSK	25	0	Back	15	Full	23095	707.5	22.34	23.00	1.164	-0.06	0.226	0.263
	LTE Band 13	10M	QPSK	1	25	Front	15	Full	23230	782	23.00	24.00	1.259	0.18	0.299	0.376
42	LTE Band 13	10M	QPSK	1	25	Back	15	Full	23230	782	23.00	24.00	1.259	0.11	0.433	0.545
	LTE Band 13	10M	QPSK	25	0	Front	15	Full	23230	782	21.90	23.00	1.288	0.01	0.242	0.312
	LTE Band 13	10M	QPSK	25	0	Back	15	Full	23230	782	21.90	23.00	1.288	-0.01	0.349	0.450
	LTE Band 26	15M	QPSK	1	37	Front	15	Full	26865	831.5	23.37	24.00	1.156	-0.06	0.328	0.379
43	LTE Band 26	15M	QPSK	1	37	Back	15	Full	26865	831.5	23.37	24.00	1.156	-0.08	0.465	0.538
	LTE Band 26	15M	QPSK	36	0	Front	15	Full	26865	831.5	22.13	23.00	1.222	-0.09	0.257	0.314
	LTE Band 26	15M	QPSK	36	0	Back	15	Full	26865	831.5	22.13	23.00	1.222	0.01	0.344	0.420
	LTE Band 4	20M	QPSK	1	49	Front	15	Full	20175	1732.5	22.72	23.50	1.197	0.01	0.223	0.267
44	LTE Band 4	20M	QPSK	1	49	Back	15	Full	20175	1732.5	22.72	23.50	1.197	0.04	0.470	0.562
	LTE Band 4	20M	QPSK	50	0	Front	15	Full	20175	1732.5	21.87	22.50	1.156	-0.16	0.169	0.195
	LTE Band 4	20M	QPSK	50	0	Back	15	Full	20175	1732.5	21.87	22.50	1.156	0.11	0.369	0.427
	LTE Band 25	20M	QPSK	1	49	Front	15	Full	26590	1905	23.07	24.00	1.239	-0.01	0.162	0.201
45	LTE Band 25	20M	QPSK	1	49	Back	15	Full	26590	1905	23.07	24.00	1.239	-0.07	0.398	0.493
	LTE Band 25	20M	QPSK	50	0	Front	15	Full	26590	1905	21.91	23.00	1.285	0.02	0.129	0.166
	LTE Band 25	20M	QPSK	50	0	Back	15	Full	26590	1905	21.91	23.00	1.285	-0.04	0.324	0.416
	LTE Band 7	20M	QPSK	1	49	Front	15	Full	21350	2560	23.57	24.00	1.104	0.06	0.325	0.359
46	LTE Band 7	20M	QPSK	1	49	Back	15	Full	21350	2560	23.57	24.00	1.104	0.06	0.405	0.447
	LTE Band 7	20M	QPSK	50	50	Front	15	Full	21350	2560	22.35	23.00	1.161	-0.05	0.254	0.295
	LTE Band 7	20M	QPSK	50	50	Back	15	Full	21350	2560	22.35	23.00	1.161	0.13	0.328	0.381

<TDD LTE SAR>

Plot No.	Band	BW (MHz)	Modulation	RB Size	RB Offset	Test Position	Gap (mm)	Power Mode	Power Class	Ch.	Freq. (MHz)	Average Power (dBm)	Tune-Up Limit (dBm)	Tune-up Scaling Factor	Duty Cycle %	Duty Cycle Scaling Factor	Power Drift (dB)	Measured 1g SAR (W/kg)	Reported 1g SAR (W/kg)
	LTE Band 41	20M	QPSK	1	0	Front	15	Full	3	41490	2680	23.14	24.00	1.219	62.9	1.006	0.02	0.169	0.207
	LTE Band 41	20M	QPSK	1	0	Back	15	Full	3	41490	2680	23.14	24.00	1.219	62.9	1.006	0.17	0.239	0.293
47	LTE Band 41	20M	QPSK	1	0	Back	15	Full	2	41490	2680	25.73	26.50	1.194	42.9	1.009	0.06	0.307	0.370
	LTE Band 41	20M	QPSK	50	0	Front	15	Full	3	41490	2680	22.27	23.00	1.183	62.9	1.006	0.02	0.132	0.157
	LTE Band 41	20M	QPSK	50	0	Back	15	Full	3	41490	2680	22.27	23.00	1.183	62.9	1.006	0.05	0.182	0.217

<WLAN SAR>

Plot No.	Band	Mode	Test Position	Gap (mm)	Ch.	Freq. (MHz)	Average Power (dBm)	Tune-Up Limit (dBm)	Tune-up Scaling Factor	Duty Cycle %	Duty Cycle Scaling Factor	Power Drift (dB)	Max Area Scan SAR	Measured 1g SAR (W/kg)	Reported 1g SAR (W/kg)
	WLAN2.4GHz	802.11b 1Mbps	Front	15	6	2437	18.01	18.50	1.119	97.95	1.021		0.0803		
48	WLAN2.4GHz	802.11b 1Mbps	Back	15	6	2437	18.01	18.50	1.119	97.95	1.021	-0.02	0.0915	0.062	0.071





15.4 Product specific 10g SAR

<WCDMA SAR>

Plot No.	Band	Mode	Test Position	Gap (mm)	Power Mode	Ch.	Freq. (MHz)	Average Power (dBm)	Tune-Up Limit (dBm)	Tune-up Scaling Factor	Power Drift (dB)	Measured 10g SAR (W/kg)	Reported 10g SAR (W/kg)
49	WCDMA Band IV	RMC 12.2Kbps	Back	0	Full	1513	1752.6	22.68	23.50	1.208	0.06	2.800	3.382
	WCDMA Band IV	RMC 12.2Kbps	Back	0	Full	1312	1712.4	22.64	23.50	1.219	0.12	2.650	3.230
	WCDMA Band IV	RMC 12.2Kbps	Back	0	Full	1413	1732.6	22.65	23.50	1.216	0.06	2.750	3.345

<FDD LTE SAR>

Plot No.	Band	BW (MHz)	Modulation	RB Size	RB Offset	Test Position	Gap (mm)	Power Mode	Ch.	Freq. (MHz)	Average Power (dBm)	Tune-Up Limit (dBm)	Tune-up Scaling Factor	Power Drift (dB)	Measured 10g SAR (W/kg)	Reported 10g SAR (W/kg)
50	LTE Band 4	20M	QPSK	1	49	Back	0	Full	20175	1732.5	22.72	23.50	1.197	-0.01	2.790	3.339
	LTE Band 4	20M	QPSK	50	0	Back	0	Full	20175	1732.5	21.87	22.50	1.156	0.04	2.230	2.578
	LTE Band 4	20M	QPSK	100	0	Back	0	Full	20175	1732.5	21.83	22.50	1.167	0.01	2.230	2.602



**15.5 TDD LTE Band 41(HPUE) Linearity Data Analysis**

LTE Band 41(HPUE)-Linearity Data for Head		
	LTE Band 41 (Power Class 3)	LTE Band 41 (Power Class 2)
Maximum Tune up Power (dBm)	24.00	26.50
Reported 1g SAR (W/kg)	0.170	0.205
Duty Cycle	63.30%	43.30%
Frame Averaged (mW)	159.00	193.41
Linearity SAR (W/kg)	0.207	
% deviation from expected linearity		-0.97%

LTE Band 41(HPUE)-Linearity Data for Hotspot		
	LTE Band 41 (Power Class 3)	LTE Band 41 (Power Class 2)
Maximum Tune up Power (dBm)	24.00	26.50
Reported 1g SAR (W/kg)	0.831	0.931
Duty Cycle	63.30%	43.30%
Frame Averaged (mW)	159.00	193.41
Linearity SAR (W/kg)	1.011	
% deviation from expected linearity		-7.91%

LTE Band 41(HPUE)-Linearity Data for Body-worn		
	LTE Band 41 (Power Class 3)	LTE Band 41 (Power Class 2)
Maximum Tune up Power (dBm)	24.00	26.50
Reported 1g SAR (W/kg)	0.293	0.370
Duty Cycle	63.30%	43.30%
Frame Averaged (mW)	159.00	193.41
Linearity SAR (W/kg)	0.356	
% deviation from expected linearity		3.93%

**General Note:**

- The device can adjust uplink/downlink configuration automatically according to the transmitting power class level for LTE band 41, as the following table:

LTE TDD Band	Power Class level	support uplink/downlink
LTE Band 41	> 23	1,2,3,4,5
	=23	0,1,2,3,4,5,6
	< 23	0,1,2,3,4,5,6

- According to TCB Workshop May 2017, Rel. 14 has introduced HPUE Power Class 2 for Band 41. HPUE Power Class 2 does not support uplink downlink configurations 0 and 6.
- Power class 3 is expected to be the dominant use configuration; therefore, SAR should be tested as normally required.
- Power class 2 is tested using the highest SAR test configuration in power class 3 of each LTE configuration and exposure condition combination, according to the highest time averaged power for all applicable uplink-downlink configurations in power class 2.
- Separate SAR testing for Power Class 2 is not required when
  - the reported SAR vs. output power can be linearly scaled with < 10%
  - discrepancy between power classes and all reported SAR are < 1.4 W/kg

**15.6 Repeated SAR Measurement**

**<1g SAR>**

No.	Band	Mode	BW (MHz)	Modulation	RB Size	RB Offset	Test Position	Gap (mm)	Power Mode	Ch.	Freq. (MHz)	Average Power (dBm)	Tune-Up Limit (dBm)	Tune-up Scaling Factor	Power Drift (dB)	Measured 1g SAR (W/kg)	Ratio	Reported 1g SAR (W/kg)
1st	GSM850	GPRS 2 Tx slots	-	-	-	-	Back	10	Full	251	848.8	31.00	31.50	1.122	-0.03	0.877	1	0.984
2nd	GSM850	GPRS 2 Tx slots	-	-	-	-	Back	10	Full	251	848.8	31.00	31.50	1.122	-0.04	0.819	1.071	0.919
1st	WCDMA Band IV	RMC 12.2Kbps	-	-	-	-	Back	10	Reduced	1413	1732.6	21.75	22.00	1.059	-0.02	0.866	1	0.917
2nd	WCDMA Band IV	RMC 12.2Kbps	-	-	-	-	Back	10	Reduced	1413	1732.6	21.75	22.00	1.059	-0.08	0.792	1.093	0.839
1st	WCDMA Band II	RMC 12.2Kbps	-	-	-	-	Back	10	Full	9538	1907.6	22.94	24.00	1.276	-0.06	0.930	1	1.187
2nd	WCDMA Band II	RMC 12.2Kbps	-	-	-	-	Back	10	Full	9538	1907.6	22.94	24.00	1.276	0.03	0.919	1.012	1.173
1st	LTE Band 7	-	20M	QPSK	1	49	Back	10	Full	21350	2560	23.57	24.00	1.104	0.11	0.969	1	1.070
2nd	LTE Band 7	-	20M	QPSK	1	49	Back	10	Full	21350	2560	23.57	24.00	1.104	-0.14	0.920	1.053	1.016

**<10g SAR>**

No.	Band	Mode	Test Position	Gap (mm)	Power Mode	Ch.	Freq. (MHz)	Average Power (dBm)	Tune-Up Limit (dBm)	Tune-up Scaling Factor	Power Drift (dB)	Measured 10g SAR (W/kg)	Ratio	Reported 10g SAR (W/kg)
1st	WCDMA Band IV	RMC 12.2Kbps	Back	0	Full	1513	1752.6	22.68	23.50	1.208	0.06	2.800	1	3.382
2nd	WCDMA Band IV	RMC 12.2Kbps	Back	0	Full	1513	1752.6	22.68	23.50	1.208	0.01	2.600	1.077	3.140

**General Note:**

1. Per KDB 865664 D01v01r04, for each frequency band, repeated SAR measurement is required only when the measured SAR is  $\geq 0.8$ W/kg.
2. Per KDB 865664 D01v01r04, if the ratio among the repeated measurement is  $\leq 1.2$  and the measured SAR  $< 1.45$ W/kg, only one repeated measurement is required.
3. Per KDB 865664 D01v01r04, if the extremity repeated SAR is necessary, the same procedures should be adapted for measurements according to extremity and occupational exposure limits by applying a factor of 2.5 for extremity exposure and a factor of 5 for occupational exposure to the corresponding SAR thresholds.
4. The ratio is the difference in percentage between original and repeated *measured SAR*.
5. All measurement SAR result is scaled-up to account for tune-up tolerance and is compliant.

**16. Simultaneous Transmission Analysis**

No.	Simultaneous Transmission Configurations	Portable Handset			Note
		Head	Body-worn	Hotspot	
1.	GSM Voice + WLAN2.4GHz	Yes	Yes		
2.	GPRS/EDGE + WLAN2.4GHz	Yes	Yes	Yes	WLAN Hotspot
3.	WCDMA + WLAN2.4GHz	Yes	Yes	Yes	WLAN Hotspot
4.	CDMA + WLAN2.4GHz	Yes	Yes	Yes	WLAN Hotspot
5.	LTE + WLAN2.4GHz	Yes	Yes	Yes	WLAN Hotspot
6.	GSM Voice + Bluetooth		Yes		
7.	GPRS/EDGE + Bluetooth		Yes	Yes	BT Tethering
8.	WCDMA + Bluetooth		Yes	Yes	BT Tethering
9.	CDMA + Bluetooth		Yes	Yes	BT Tethering
10.	LTE + Bluetooth		Yes	Yes	BT Tethering

**General Note:**

1. This device supports VoIP in GPRS, EGPRS, WCDMA and LTE (e.g. for 3rd-party VoIP).
2. This device WLAN 2.4GHz supports hotspot operation and Bluetooth support tethering applications.
3. EUT will choose each GSM, WCDMA, CDMA and LTE according to the network signal condition; therefore, they will not operate simultaneously at any moment.
4. Bluetooth and WLAN share the same antenna so can't transmit simultaneously.
5. Chose the worst zoom scan SAR for each EUT type of WLAN correspondingly for co-located with WWAN analysis.
6. The reported SAR summation is calculated based on the same configuration and test position.
7. For simultaneous transmission analysis, Bluetooth SAR is estimated per KDB 447498 D01v06 based on the formula below.
  - i)  $(\text{max. power of channel, including tune-up tolerance, mW}) / (\text{min. test separation distance, mm}) \cdot [\sqrt{f(\text{GHz})} / x] \text{ W/kg}$  for test separation distances  $\leq 50 \text{ mm}$ ; where  $x = 7.5$  for 1-g SAR, and  $x = 18.75$  for 10-g SAR.
  - ii) When the minimum separation distance is  $< 5\text{mm}$ , the distance is used  $5\text{mm}$  to determine SAR test exclusion.
  - iii)  $0.4 \text{ W/kg}$  for 1-g SAR and  $1.0 \text{ W/kg}$  for 10-g SAR, when the test separation distances is  $> 50 \text{ mm}$ .

Bluetooth Max Power (dBm)	Exposure Position	Hotspot	Body worn
	Test separation	10 mm	15 mm
10.5	Estimated 1g SAR (W/kg)	0.231	0.154



**16.1 Head Exposure Conditions**

WWAN Band		Exposure Position	1	2	1+2 Summed 1g SAR (W/kg)
			WWAN	2.4GHz WLAN	
			1g SAR (W/kg)	1g SAR (W/kg)	
GSM	GSM850	Right Cheek	0.620	0.839	<b>1.46</b>
		Right Tilted	0.404	0.839	1.24
		Left Cheek	0.460	0.839	1.30
		Left Tilted	0.321	0.839	1.16
	GSM1900	Right Cheek	0.169	0.839	1.01
		Right Tilted	0.071	0.839	0.91
		Left Cheek	0.109	0.839	0.95
		Left Tilted	0.122	0.839	0.96
WCDMA	Band V	Right Cheek	0.417	0.839	1.26
		Right Tilted	0.281	0.839	1.12
		Left Cheek	0.372	0.839	1.21
		Left Tilted	0.263	0.839	1.10
	Band IV	Right Cheek	0.338	0.839	1.18
		Right Tilted	0.150	0.839	0.99
		Left Cheek	0.258	0.839	1.10
		Left Tilted	0.228	0.839	1.07
	Band II	Right Cheek	0.248	0.839	1.09
		Right Tilted	0.103	0.839	0.94
		Left Cheek	0.161	0.839	1.00
		Left Tilted	0.179	0.839	1.02
CDMA2000	BC0	Right Cheek	0.438	0.839	1.28
		Right Tilted	0.261	0.839	1.10
		Left Cheek	0.393	0.839	1.23
		Left Tilted	0.257	0.839	1.10
	BC10	Right Cheek	0.446	0.839	1.29
		Right Tilted	0.281	0.839	1.12
		Left Cheek	0.389	0.839	1.23
		Left Tilted	0.290	0.839	1.13
	BC1	Right Cheek	0.225	0.839	1.06
		Right Tilted	0.112	0.839	0.95
		Left Cheek	0.176	0.839	1.02
		Left Tilted	0.192	0.839	1.03



WWAN Band		Exposure Position	1	2	1+2 Summed 1g SAR (W/kg)
			WWAN	2.4GHz WLAN	
			1g SAR (W/kg)	1g SAR (W/kg)	
LTE	Band 12	Right Cheek	0.207	0.839	1.05
		Right Tilted	0.134	0.839	0.97
		Left Cheek	0.194	0.839	1.03
		Left Tilted	0.122	0.839	0.96
	Band 13	Right Cheek	0.229	0.839	1.07
		Right Tilted	0.149	0.839	0.99
		Left Cheek	0.271	0.839	1.11
		Left Tilted	0.174	0.839	1.01
	Band 26	Right Cheek	0.369	0.839	1.21
		Right Tilted	0.238	0.839	1.08
		Left Cheek	0.341	0.839	1.18
		Left Tilted	0.244	0.839	1.08
	Band 4	Right Cheek	0.335	0.839	1.17
		Right Tilted	0.154	0.839	0.99
		Left Cheek	0.262	0.839	1.10
		Left Tilted	0.227	0.839	1.07
	Band 25	Right Cheek	0.206	0.839	1.05
		Right Tilted	0.094	0.839	0.93
		Left Cheek	0.154	0.839	0.99
		Left Tilted	0.151	0.839	0.99
	Band 7	Right Cheek	0.341	0.839	1.18
		Right Tilted	0.222	0.839	1.06
		Left Cheek	0.291	0.839	1.13
		Left Tilted	0.151	0.839	0.99
	Band 41	Right Cheek	0.120	0.839	0.96
		Right Tilted	0.124	0.839	0.96
		Left Cheek	0.205	0.839	1.04
		Left Tilted	0.088	0.839	0.93



**16.2 Hotspot Exposure Conditions**

WWAN Band		Exposure Position	1	2	3	1+2 Summed 1g SAR (W/kg)	1+3 Summed 1g SAR (W/kg)
			WWAN	2.4GHz WLAN	Bluetooth		
			1g SAR (W/kg)	1g SAR (W/kg)	Estimated 1g SAR (W/kg)		
GSM	GSM850	Front	0.612	0.134	0.231	0.75	0.84
		Back	0.984	0.134	0.231	1.12	1.22
		Left side	0.508			0.51	0.51
		Right side	0.758	0.134	0.231	0.89	0.99
		Top side		0.134	0.231	0.13	0.23
		Bottom side	0.344			0.34	0.34
	GSM1900	Front	0.275	0.134	0.231	0.41	0.51
		Back	0.772	0.134	0.231	0.91	1.00
		Left side	0.176			0.18	0.18
		Right side	0.146	0.134	0.231	0.28	0.38
		Top side		0.134	0.231	0.13	0.23
		Bottom side	0.725			0.73	0.73
WCDMA	Band V	Front	0.416	0.134	0.231	0.55	0.65
		Back	0.620	0.134	0.231	0.75	0.85
		Left side	0.400			0.40	0.40
		Right side	0.584	0.134	0.231	0.72	0.82
		Top side		0.134	0.231	0.13	0.23
		Bottom side	0.237			0.24	0.24
	Band IV	Front	0.400	0.134	0.231	0.53	0.63
		Back	0.917	0.134	0.231	1.05	1.15
		Left side	0.138			0.14	0.14
		Right side	0.215	0.134	0.231	0.35	0.45
		Top side		0.134	0.231	0.13	0.23
		Bottom side	0.505			0.51	0.51
	Band II	Front	0.406	0.134	0.231	0.54	0.64
		Back	1.187	0.134	0.231	1.32	1.42
		Left side	0.250			0.25	0.25
		Right side	0.222	0.134	0.231	0.36	0.45
		Top side		0.134	0.231	0.13	0.23
		Bottom side	1.031			1.03	1.03
CDMA2000	BC0	Front	0.410	0.134	0.231	0.54	0.64
		Back	0.803	0.134	0.231	0.94	1.03
		Left side	0.405			0.41	0.41
		Right side	0.575	0.134	0.231	0.71	0.81
		Top side		0.134	0.231	0.13	0.23
		Bottom side	0.262			0.26	0.26
	BC10	Front	0.509	0.134	0.231	0.64	0.74
		Back	0.877	0.134	0.231	1.01	1.11
		Left side	0.565			0.57	0.57
		Right side	0.712	0.134	0.231	0.85	0.94
		Top side		0.134	0.231	0.13	0.23
		Bottom side	0.201			0.20	0.20
	BC1	Front	0.353	0.134	0.231	0.49	0.58
		Back	1.016	0.134	0.231	1.15	1.25
		Left side	0.211			0.21	0.21
		Right side	0.210	0.134	0.231	0.34	0.44
		Top side		0.134	0.231	0.13	0.23
		Bottom side	1.020			1.02	1.02



WWAN Band		Exposure Position	1	2	3	1+2 Summed 1g SAR (W/kg)	1+3 Summed 1g SAR (W/kg)
			WWAN 1g SAR (W/kg)	2.4GHz WLAN 1g SAR (W/kg)	Bluetooth Estimated 1g SAR (W/kg)		
LTE	Band 12	Front	0.247	0.134	0.231	0.38	0.48
		Back	0.388	0.134	0.231	0.52	0.62
		Left side	0.200			0.20	0.20
		Right side	0.276	0.134	0.231	0.41	0.51
		Top side		0.134	0.231	0.13	0.23
		Bottom side	0.049			0.05	0.05
	Band 13	Front	0.327	0.134	0.231	0.46	0.56
		Back	0.563	0.134	0.231	0.70	0.79
		Left side	0.458			0.46	0.46
		Right side	0.612	0.134	0.231	0.75	0.84
		Top side		0.134	0.231	0.13	0.23
		Bottom side	0.097			0.10	0.10
	Band 26	Front	0.350	0.134	0.231	0.48	0.58
		Back	0.573	0.134	0.231	0.71	0.80
		Left side	0.368			0.37	0.37
		Right side	0.490	0.134	0.231	0.62	0.72
		Top side		0.134	0.231	0.13	0.23
		Bottom side	0.202			0.20	0.20
	Band 4	Front	0.431	0.134	0.231	0.57	0.66
		Back	0.875	0.134	0.231	1.01	1.11
		Left side	0.144			0.14	0.14
		Right side	0.204	0.134	0.231	0.34	0.44
		Top side		0.134	0.231	0.13	0.23
		Bottom side	0.525			0.53	0.53
	Band 25	Front	0.380	0.134	0.231	0.51	0.61
		Back	1.194	0.134	0.231	1.33	1.43
		Left side	0.224			0.22	0.22
		Right side	0.193	0.134	0.231	0.33	0.42
		Top side		0.134	0.231	0.13	0.23
		Bottom side	0.980			0.98	0.98
	Band 7	Front	0.646	0.134	0.231	0.78	0.88
		Back	1.116	0.134	0.231	1.25	1.35
		Left side	0.386			0.39	0.39
		Right side	0.291	0.134	0.231	0.43	0.52
		Top side		0.134	0.231	0.13	0.23
		Bottom side	0.985			0.99	0.99
Band 41	Front	0.426	0.134	0.231	0.56	0.66	
	Back	0.931	0.134	0.231	1.07	1.16	
	Left side	0.285			0.29	0.29	
	Right side	0.153	0.134	0.231	0.29	0.38	
	Top side		0.134	0.231	0.13	0.23	
	Bottom side	0.622			0.62	0.62	





**16.3 Body-Worn Accessory Exposure Conditions**

WWAN Band		Exposure Position	1	2	3	1+2 Summed 1g SAR (W/kg)	1+3 Summed 1g SAR (W/kg)
			WWAN 1g SAR (W/kg)	2.4GHz WLAN 1g SAR (W/kg)	Bluetooth Estimated 1g SAR (W/kg)		
GSM	GSM850	Front	0.624	0.071	0.154	0.70	0.78
		Back	0.829	0.071	0.154	0.90	0.98
	GSM1900	Front	0.149	0.071	0.154	0.22	0.30
		Back	0.346	0.071	0.154	0.42	0.50
WCDMA	Band V	Front	0.443	0.071	0.154	0.51	0.60
		Back	0.608	0.071	0.154	0.68	0.76
	Band IV	Front	0.237	0.071	0.154	0.31	0.39
		Back	0.524	0.071	0.154	0.60	0.68
	Band II	Front	0.223	0.071	0.154	0.29	0.38
		Back	0.500	0.071	0.154	0.57	0.65
CDMA2000	BC0	Front	0.437	0.071	0.154	0.51	0.59
		Back	0.598	0.071	0.154	0.67	0.75
	BC10	Front	0.534	0.071	0.154	0.61	0.69
		Back	0.707	0.071	0.154	0.78	0.86
	BC1	Front	0.219	0.071	0.154	0.29	0.37
		Back	0.533	0.071	0.154	0.60	0.69
LTE	Band 12	Front	0.232	0.071	0.154	0.30	0.39
		Back	0.308	0.071	0.154	0.38	0.46
	Band 13	Front	0.376	0.071	0.154	0.45	0.53
		Back	0.545	0.071	0.154	0.62	0.70
	Band 26	Front	0.379	0.071	0.154	0.45	0.53
		Back	0.538	0.071	0.154	0.61	0.69
	Band 4	Front	0.267	0.071	0.154	0.34	0.42
		Back	0.562	0.071	0.154	0.63	0.72
	Band 25	Front	0.201	0.071	0.154	0.27	0.36
		Back	0.493	0.071	0.154	0.56	0.65
	Band 7	Front	0.359	0.071	0.154	0.43	0.51
		Back	0.447	0.071	0.154	0.52	0.60
	Band 41	Front	0.207	0.071	0.154	0.28	0.36
		Back	0.370	0.071	0.154	0.44	0.52

Test Engineer : Kat Yin

## 17. Uncertainty Assessment

The component of uncertainty may generally be categorized according to the methods used to evaluate them. The evaluation of uncertainty by the statistical analysis of a series of observations is termed a Type A evaluation of uncertainty. The evaluation of uncertainty by means other than the statistical analysis of a series of observation is termed a Type B evaluation of uncertainty. Each component of uncertainty, however evaluated, is represented by an estimated standard deviation, termed standard uncertainty, which is determined by the positive square root of the estimated variance.

A Type A evaluation of standard uncertainty may be based on any valid statistical method for treating data. This includes calculating the standard deviation of the mean of a series of independent observations; using the method of least squares to fit a curve to the data in order to estimate the parameter of the curve and their standard deviations; or carrying out an analysis of variance in order to identify and quantify random effects in certain kinds of measurement.

A type B evaluation of standard uncertainty is typically based on scientific judgment using all of the relevant information available. These may include previous measurement data, experience, and knowledge of the behavior and properties of relevant materials and instruments, manufacture’s specification, data provided in calibration reports and uncertainties assigned to reference data taken from handbooks. Broadly speaking, the uncertainty is either obtained from an outdoor source or obtained from an assumed distribution, such as the normal distribution, rectangular or triangular distributions indicated in table below.

Uncertainty Distributions	Normal	Rectangular	Triangular	U-Shape
Multi-plying Factor <sup>(a)</sup>	1/k <sup>(b)</sup>	1/√3	1/√6	1/√2

(a) standard uncertainty is determined as the product of the multiplying factor and the estimated range of variations in the measured quantity

(b)  $\kappa$  is the coverage factor

**Table 17.1. Standard Uncertainty for Assumed Distribution**

The combined standard uncertainty of the measurement result represents the estimated standard deviation of the result. It is obtained by combining the individual standard uncertainties of both Type A and Type B evaluation using the usual “root-sum-squares” (RSS) methods of combining standard deviations by taking the positive square root of the estimated variances.

Expanded uncertainty is a measure of uncertainty that defines an interval about the measurement result within which the measured value is confidently believed to lie. It is obtained by multiplying the combined standard uncertainty by a coverage factor. Typically, the coverage factor ranges from 2 to 3. Using a coverage factor allows the true value of a measured quantity to be specified with a defined probability within the specified uncertainty range. For purpose of this document, a coverage factor two is used, which corresponds to confidence interval of about 95 %. The DASY uncertainty Budget is shown in the following tables.

Error Description	Uncertainty Value (±%)	Probability	Divisor	(Ci) 1g	(Ci) 10g	Standard Uncertainty (1g) (±%)	Standard Uncertainty (10g) (±%)
<b>Measurement System</b>							
Probe Calibration	6.0	N	1	1	1	6.0	6.0
Axial Isotropy	4.7	R	1.732	0.7	0.7	1.9	1.9
Hemispherical Isotropy	9.6	R	1.732	0.7	0.7	3.9	3.9
Boundary Effects	1.0	R	1.732	1	1	0.6	0.6
Linearity	4.7	R	1.732	1	1	2.7	2.7
System Detection Limits	1.0	R	1.732	1	1	0.6	0.6
Modulation Response	3.2	R	1.732	1	1	1.8	1.8
Readout Electronics	0.3	N	1	1	1	0.3	0.3
Response Time	0.0	R	1.732	1	1	0.0	0.0
Integration Time	2.6	R	1.732	1	1	1.5	1.5
RF Ambient Noise	3.0	R	1.732	1	1	1.7	1.7
RF Ambient Reflections	3.0	R	1.732	1	1	1.7	1.7
Probe Positioner	0.4	R	1.732	1	1	0.2	0.2
Probe Positioning	2.9	R	1.732	1	1	1.7	1.7
Max. SAR Eval.	2.0	R	1.732	1	1	1.2	1.2
<b>Test Sample Related</b>							
Device Positioning	3.0	N	1	1	1	3.0	3.0
Device Holder	3.6	N	1	1	1	3.6	3.6
Power Drift	5.0	R	1.732	1	1	2.9	2.9
Power Scaling	0.0	R	1.732	1	1	0.0	0.0
<b>Phantom and Setup</b>							
Phantom Uncertainty	6.1	R	1.732	1	1	3.5	3.5
SAR correction	0.0	R	1.732	1	0.84	0.0	0.0
Liquid Conductivity Repeatability	0.2	N	1	0.78	0.71	0.1	0.1
Liquid Conductivity (target)	5.0	R	1.732	0.78	0.71	2.3	2.0
Liquid Conductivity (mea.)	2.5	R	1.732	0.78	0.71	1.1	1.0
Temp. unc. - Conductivity	3.4	R	1.732	0.78	0.71	1.5	1.4
Liquid Permittivity Repeatability	0.15	N	1	0.23	0.26	0.0	0.0
Liquid Permittivity (target)	5.0	R	1.732	0.23	0.26	0.7	0.8
Liquid Permittivity (mea.)	2.5	R	1.732	0.23	0.26	0.3	0.4
Temp. unc. - Permittivity	0.83	R	1.732	0.23	0.26	0.1	0.1
<b>Combined Std. Uncertainty</b>						11.4%	11.4%
<b>Coverage Factor for 95 %</b>						K=2	K=2
<b>Expanded STD Uncertainty</b>						22.9%	22.7%

**Table 17.2. Uncertainty Budget for frequency range 300 MHz to 3 GHz**

## **18. References**

- [1] FCC 47 CFR Part 2 "Frequency Allocations and Radio Treaty Matters; General Rules and Regulations"
- [2] ANSI/IEEE Std. C95.1-1992, "IEEE Standard for Safety Levels with Respect to Human Exposure to Radio Frequency Electromagnetic Fields, 3 kHz to 300 GHz", September 1992
- [3] IEEE Std. 1528-2013, "IEEE Recommended Practice for Determining the Peak Spatial-Average Specific Absorption Rate (SAR) in the Human Head from Wireless Communications Devices: Measurement Techniques", Sep 2013
- [4] SPEAG DASY System Handbook
- [5] FCC KDB 865664 D01 v01r04, "SAR Measurement Requirements for 100 MHz to 6 GHz", Aug 2015.
- [6] FCC KDB 865664 D02 v01r02, "RF Exposure Compliance Reporting and Documentation Considerations" Oct 2015.
- [7] FCC KDB 447498 D01 v06, "Mobile and Portable Device RF Exposure Procedures and Equipment Authorization Policies", Oct 2015
- [8] FCC KDB 648474 D04 v01r03, "SAR Evaluation Considerations for Wireless Handsets", Oct 2015.
- [9] FCC KDB 248227 D01 v02r02, "SAR Guidance for IEEE 802.11 (WiFi) Transmitters", Oct 2015.
- [10] FCC KDB 941225 D01 v03r01, "3G SAR MEAUREMENT PROCEDURES", Oct 2015
- [11] FCC KDB 941225 D05 v02r05, "SAR Evaluation Considerations for LTE Devices", Dec 2015
- [12] FCC KDB 941225 D05A v01r02, "Rel. 10 LTE SAR Test Guidance and KDB Inquiries", Oct 2015
- [13] FCC KDB 941225 D06 v02r01, "SAR Evaluation Procedures for Portable Devices with Wireless Router Capabilities", Oct 2015.



## **Appendix A. Plots of System Performance Check**

The plots are shown as follows.

### System Check\_Head\_750MHz\_20170802

#### DUT: D750V3-SN:1087

Communication System: UID 0, CW; Frequency: 750 MHz; Duty Cycle: 1:1

Medium: HSL\_750\_20170802 Medium parameters used:  $f = 750$  MHz;  $\sigma = 0.893$  S/m;  $\epsilon_r = 41.977$ ;  $\rho = 1000$  kg/m<sup>3</sup>

Ambient Temperature : 23.7 °C ; Liquid Temperature : 22.8 °C

#### DASY5 Configuration:

- Probe: EX3DV4 - SN3935; ConvF(10.92, 10.92, 10.92); Calibrated: 2016/11/28;
- Sensor-Surface: 1.4mm (Mechanical Surface Detection)
- Electronics: DAE4 Sn1358; Calibrated: 2016/9/5
- Phantom: SAM2; Type: QD000P40CD; Serial: TP:1754
- Measurement SW: DASY52, Version 52.8 (8); SEMCAD X Version 14.6.10 (7331)

**Pin=250mW/Area Scan (61x61x1):** Interpolated grid: dx=15mm, dy=15mm  
Maximum value of SAR (interpolated) = 2.62 W/kg

**Pin=250mW/Zoom Scan (5x5x7)/Cube 0:** Measurement grid: dx=8mm, dy=8mm, dz=5mm  
Reference Value = 53.22 V/m; Power Drift = 0.12 dB  
Peak SAR (extrapolated) = 3.11 W/kg  
**SAR(1 g) = 2.08 W/kg; SAR(10 g) = 1.37 W/kg**  
Maximum value of SAR (measured) = 2.64 W/kg

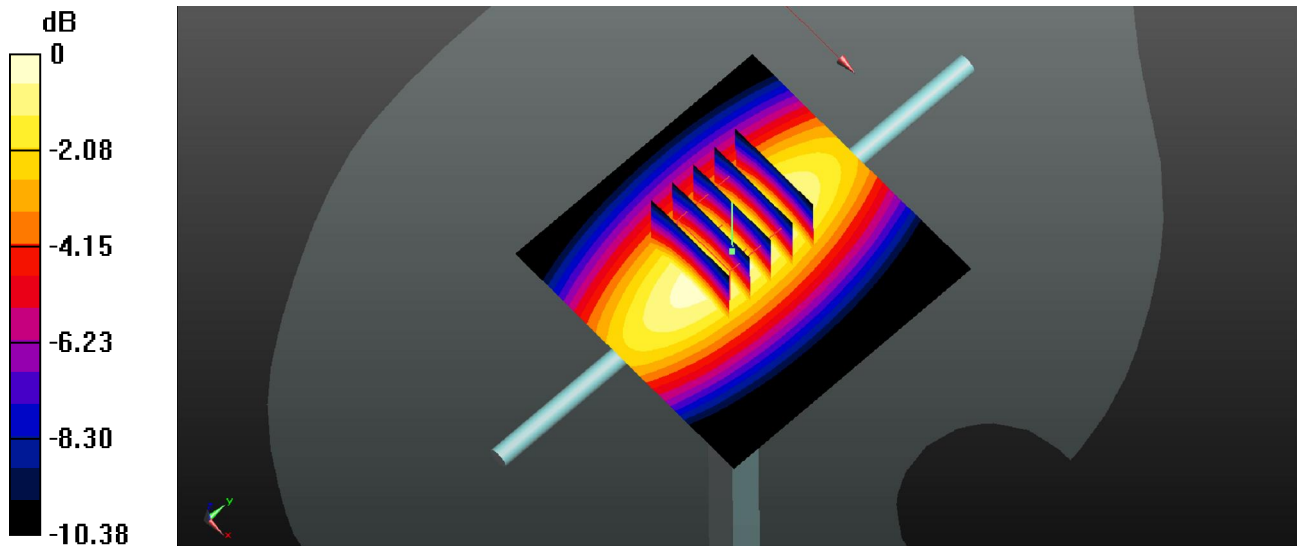

0 dB = 2.64 W/kg

### System Check\_Head\_835MHz\_20170801

#### DUT: D835V2-SN:4d151

Communication System: UID 0, CW; Frequency: 835 MHz; Duty Cycle: 1:1

Medium: HSL\_835\_20170801 Medium parameters used:  $f = 835$  MHz;  $\sigma = 0.938$  S/m;  $\epsilon_r = 42.941$ ;  $\rho = 1000$  kg/m<sup>3</sup>

Ambient Temperature : 23.6 °C ; Liquid Temperature : 22.4 °C

#### DASY5 Configuration:

- Probe: EX3DV4 - SN3935; ConvF(10.61, 10.61, 10.61); Calibrated: 2016/11/28;
- Sensor-Surface: 1.4mm (Mechanical Surface Detection)
- Electronics: DAE4 Sn1358; Calibrated: 2016/9/5
- Phantom: SAM2; Type: QD000P40CD; Serial: TP:1754
- Measurement SW: DASY52, Version 52.8 (8); SEMCAD X Version 14.6.10 (7331)

**Pin=250mW/Area Scan (61x61x1):** Interpolated grid: dx=15mm, dy=15mm  
Maximum value of SAR (interpolated) = 3.00 W/kg

**Pin=250mW/Zoom Scan (5x5x7)/Cube 0:** Measurement grid: dx=8mm, dy=8mm, dz=5mm  
Reference Value = 56.85 V/m; Power Drift = 0.05 dB  
Peak SAR (extrapolated) = 3.89 W/kg  
**SAR(1 g) = 2.56 W/kg; SAR(10 g) = 1.66 W/kg**  
Maximum value of SAR (measured) = 3.00 W/kg

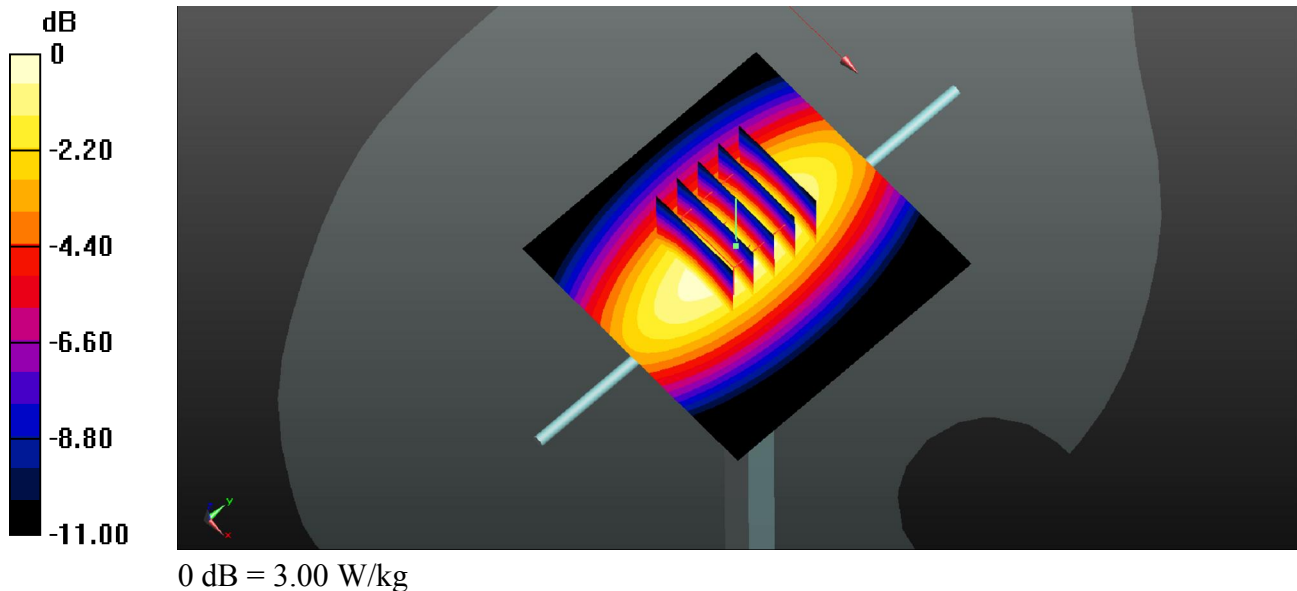

### System Check\_Head\_1750MHz\_20170802

**DUT: D1750V2-SN:1090**

Communication System: UID 0, CW; Frequency: 1750 MHz; Duty Cycle: 1:1

Medium: HSL\_1750\_20170802 Medium parameters used:  $f = 1750$  MHz;  $\sigma = 1.381$  S/m;  $\epsilon_r = 38.864$ ;  
 $\rho = 1000$  kg/m<sup>3</sup>

Ambient Temperature : 23.6 °C ; Liquid Temperature : 22.6 °C

DASY5 Configuration:

- Probe: EX3DV4 - SN3935; ConvF(9.03, 9.03, 9.03); Calibrated: 2016/11/28;
- Sensor-Surface: 1.4mm (Mechanical Surface Detection)
- Electronics: DAE4 Sn1358; Calibrated: 2016/9/5
- Phantom: SAM2; Type: QD000P40CD; Serial: TP:1754
- Measurement SW: DASY52, Version 52.8 (8); SEMCAD X Version 14.6.10 (7331)

**Pin=250mW/Area Scan (61x61x1):** Interpolated grid: dx=15mm, dy=15mm  
Maximum value of SAR (interpolated) = 12.1 W/kg

**Pin=250mW/Zoom Scan (5x5x7)/Cube 0:** Measurement grid: dx=8mm, dy=8mm, dz=5mm  
Reference Value = 93.24 V/m; Power Drift = -0.01 dB  
Peak SAR (extrapolated) = 15.3 W/kg  
**SAR(1 g) = 8.46 W/kg; SAR(10 g) = 4.45 W/kg**  
Maximum value of SAR (measured) = 12.0 W/kg

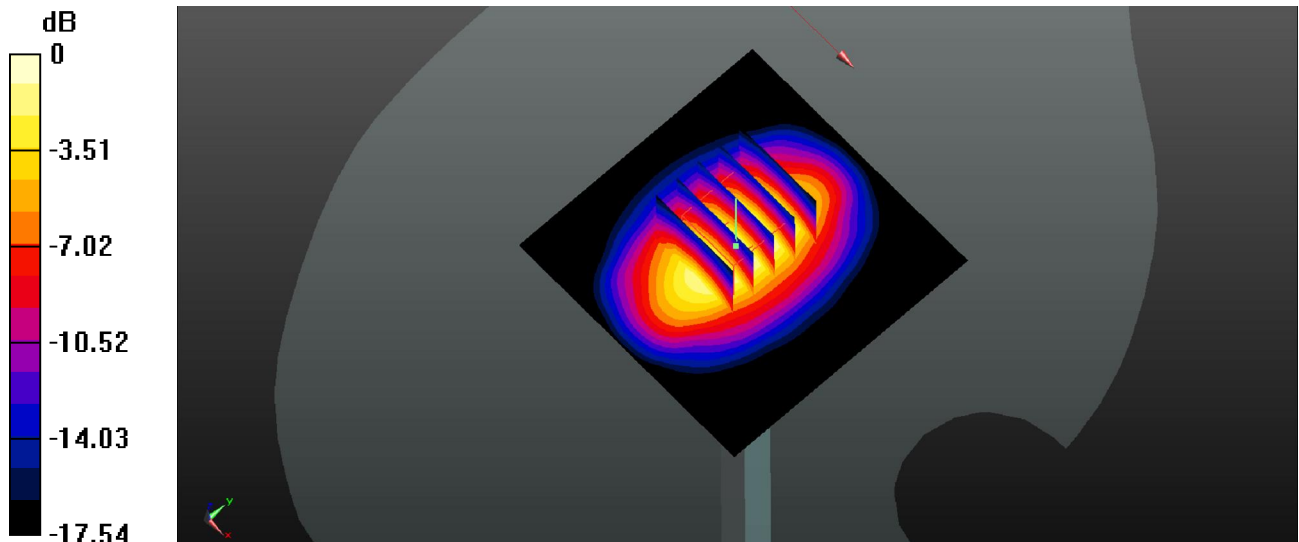

0 dB = 12.0 W/kg



### System Check\_Head\_1900MHz\_20170730

#### DUT: D1900V2-SN:5d170

Communication System: UID 0, CW; Frequency: 1900 MHz; Duty Cycle: 1:1

Medium: HSL\_1900\_20170730 Medium parameters used:  $f = 1900$  MHz;  $\sigma = 1.425$  S/m;  $\epsilon_r = 39.993$ ;  
 $\rho = 1000$  kg/m<sup>3</sup>

Ambient Temperature : 23.5 °C ; Liquid Temperature : 22.4 °C

#### DASY5 Configuration:

- Probe: EX3DV4 - SN3935; ConvF(8.64, 8.64, 8.64); Calibrated: 2016/11/28;
- Sensor-Surface: 1.4mm (Mechanical Surface Detection)
- Electronics: DAE4 Sn1358; Calibrated: 2016/9/5
- Phantom: SAM2; Type: QD000P40CD; Serial: TP:1754
- Measurement SW: DASY52, Version 52.8 (8); SEMCAD X Version 14.6.10 (7331)

**Pin=250mW/Area Scan (61x61x1):** Interpolated grid: dx=15mm, dy=15mm  
Maximum value of SAR (interpolated) = 13.3 W/kg

**Pin=250mW/Zoom Scan (5x5x7)/Cube 0:** Measurement grid: dx=8mm, dy=8mm, dz=5mm

Reference Value = 93.90 V/m; Power Drift = 0.13 dB

Peak SAR (extrapolated) = 17.1 W/kg

**SAR(1 g) = 9.3 W/kg; SAR(10 g) = 4.84 W/kg**

Maximum value of SAR (measured) = 12.9 W/kg

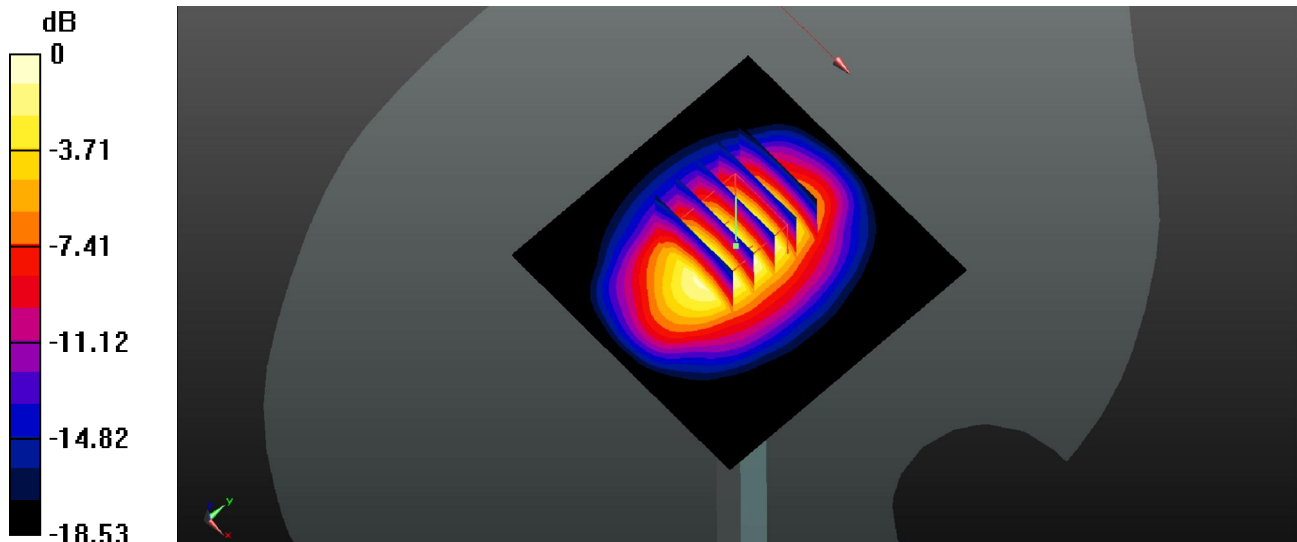

0 dB = 12.9 W/kg

### System Check\_Head\_2450MHz\_20170814

#### DUT: D2450V2-SN:908

Communication System: UID 0, CW; Frequency: 2450 MHz; Duty Cycle: 1:1

Medium: HSL\_2450\_2017/08/14 Medium parameters used:  $f = 2450$  MHz;  $\sigma = 1.88$  S/m;  $\epsilon_r = 38.085$ ;  
 $\rho = 1000$  kg/m<sup>3</sup>

Ambient Temperature : 23.6 °C ; Liquid Temperature : 22.3 °C

#### DASY5 Configuration:

- Probe: EX3DV4 - SN3935; ConvF(7.81, 7.81, 7.81); Calibrated: 2016/11/28;
- Sensor-Surface: 1.4mm (Mechanical Surface Detection)
- Electronics: DAE4 Sn1358; Calibrated: 2016/9/5
- Phantom: SAM1; Type: QD000P40CD; Serial: TP:1753
- Measurement SW: DASY52, Version 52.8 (8); SEMCAD X Version 14.6.10 (7331)

**Pin=250mW/Area Scan (81x81x1):** Interpolated grid: dx=12mm, dy=12mm  
Maximum value of SAR (interpolated) = 22.1 W/kg

**Pin=250mW/Zoom Scan (7x7x7)/Cube 0:** Measurement grid: dx=5mm, dy=5mm, dz=5mm  
Reference Value = 89.92 V/m; Power Drift = 0.09 dB  
Peak SAR (extrapolated) = 30.8 W/kg  
**SAR(1 g) = 14.4 W/kg; SAR(10 g) = 6.55 W/kg**  
Maximum value of SAR (measured) = 22.3 W/kg

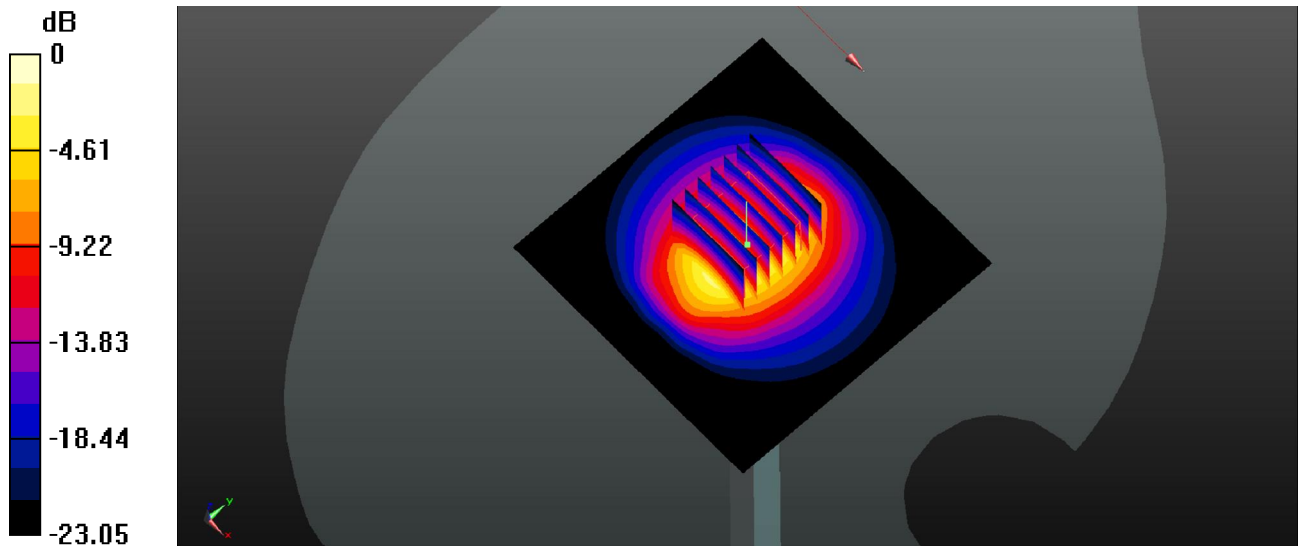

0 dB = 22.3 W/kg

### System Check\_Head\_2600MHz\_20170802

**DUT: D2600V2-SN:1112**

Communication System: UID 0, CW; Frequency: 2600 MHz; Duty Cycle: 1:1

Medium: HSL\_2600\_2017/08/02 Medium parameters used:  $f = 2600$  MHz;  $\sigma = 2.052$  S/m;  $\epsilon_r = 37.471$ ;  $\rho = 1000$  kg/m<sup>3</sup>

Ambient Temperature : 23.4 °C ; Liquid Temperature : 22.5 °C

DASY5 Configuration:

- Probe: EX3DV4 - SN3935; ConvF(7.6, 7.6, 7.6); Calibrated: 2016/11/28;
- Sensor-Surface: 1.4mm (Mechanical Surface Detection)
- Electronics: DAE4 Sn1358; Calibrated: 2016/9/5
- Phantom: SAM2; Type: QD000P40CD; Serial: TP:1754
- Measurement SW: DASY52, Version 52.8 (8); SEMCAD X Version 14.6.10 (7331)

**Pin=250mW/Area Scan (81x81x1):** Interpolated grid: dx=12mm, dy=12mm  
Maximum value of SAR (interpolated) = 24.7 W/kg

**Pin=250mW/Zoom Scan (7x7x7)/Cube 0:** Measurement grid: dx=5mm, dy=5mm, dz=5mm  
Reference Value = 92.45 V/m; Power Drift = 0.02 dB  
Peak SAR (extrapolated) = 35.3 W/kg  
**SAR(1 g) = 15.2 W/kg; SAR(10 g) = 6.68 W/kg**  
Maximum value of SAR (measured) = 24.9 W/kg

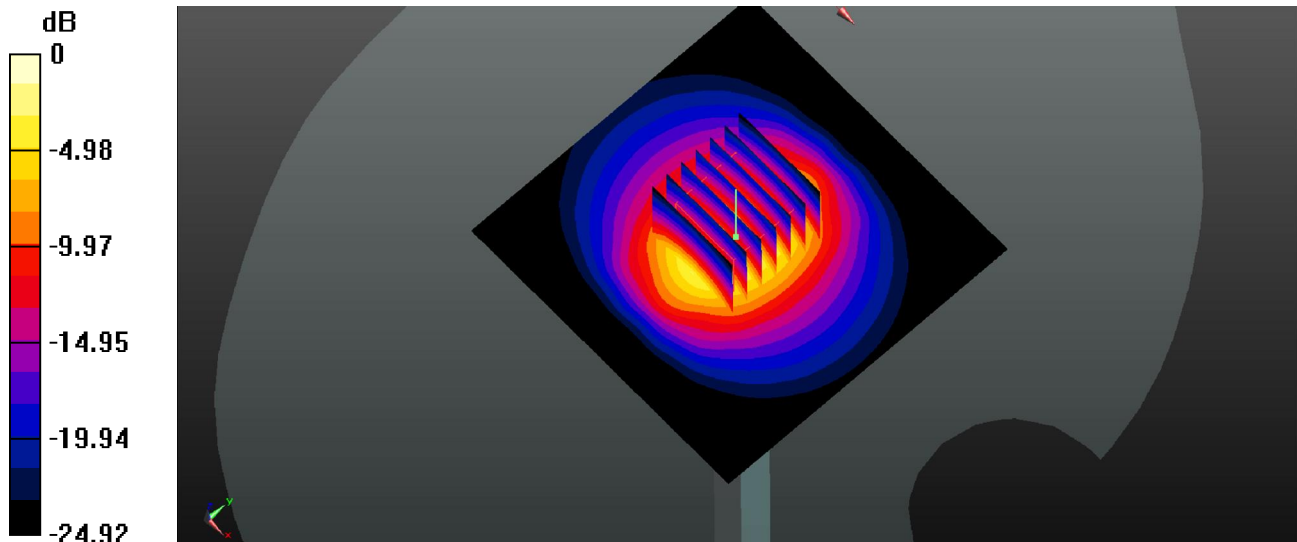

0 dB = 24.9 W/kg

**System Check\_Body\_750MHz\_20170727**

**DUT: D750V3-SN:1087**

Communication System: UID 0, CW; Frequency: 750 MHz; Duty Cycle: 1:1

Medium: MSL\_750\_20170727 Medium parameters used:  $f = 750 \text{ MHz}$ ;  $\sigma = 0.965 \text{ S/m}$ ;  $\epsilon_r = 55.028$ ;  $\rho = 1000 \text{ kg/m}^3$

Ambient Temperature :  $23.7 \text{ }^\circ\text{C}$ ; Liquid Temperature :  $22.5 \text{ }^\circ\text{C}$

**DASY5 Configuration:**

- Probe: EX3DV4 - SN3935; ConvF(10.68, 10.68, 10.68); Calibrated: 2016/11/28;
- Sensor-Surface: 1.4mm (Mechanical Surface Detection)
- Electronics: DAE4 Sn1358; Calibrated: 2016/9/5
- Phantom: SAM2; Type: QD000P40CD; Serial: TP:1754
- Measurement SW: DASY52, Version 52.8 (8); SEMCAD X Version 14.6.10 (7331)

**Pin=250mW/Area Scan (61x61x1):** Interpolated grid:  $dx=15\text{mm}$ ,  $dy=15\text{mm}$   
Maximum value of SAR (interpolated) =  $2.59 \text{ W/kg}$

**Pin=250mW/Zoom Scan (5x5x7)/Cube 0:** Measurement grid:  $dx=8\text{mm}$ ,  $dy=8\text{mm}$ ,  $dz=5\text{mm}$   
Reference Value =  $48.02 \text{ V/m}$ ; Power Drift =  $0.01 \text{ dB}$   
Peak SAR (extrapolated) =  $3.00 \text{ W/kg}$   
**SAR(1 g) =  $2.07 \text{ W/kg}$ ; SAR(10 g) =  $1.39 \text{ W/kg}$**   
Maximum value of SAR (measured) =  $2.57 \text{ W/kg}$

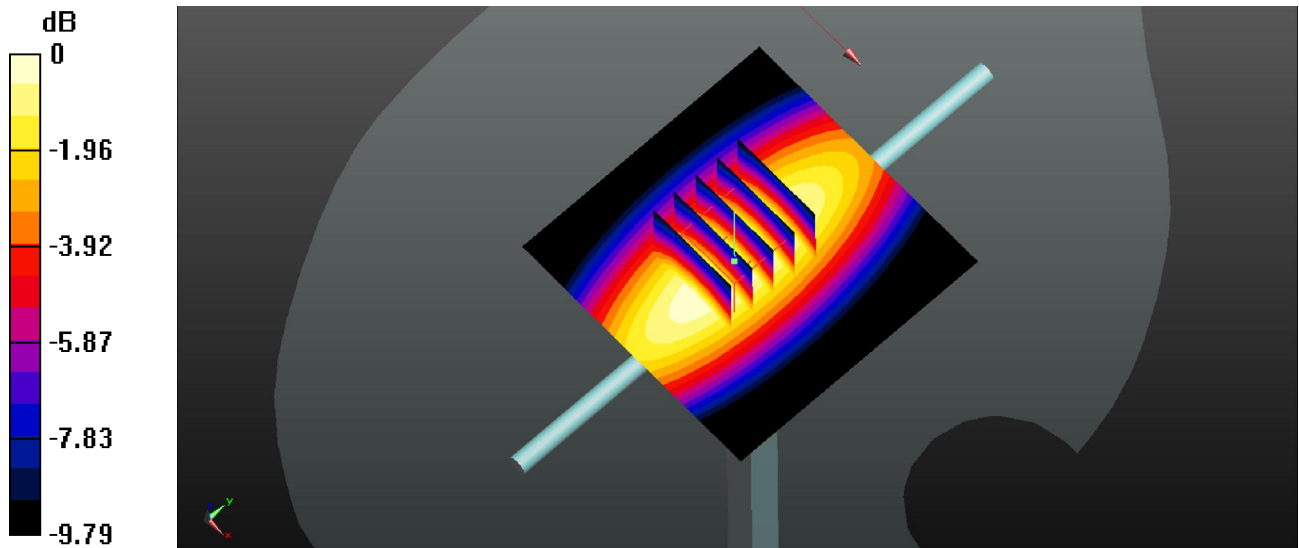

0 dB =  $2.57 \text{ W/kg}$

**System Check\_Body\_835MHz\_20170723**

**DUT: D835V2-SN:4d151**

Communication System: UID 0, CW; Frequency: 835 MHz; Duty Cycle: 1:1

Medium: MSL\_835\_20170723 Medium parameters used:  $f = 835 \text{ MHz}$ ;  $\sigma = 1.013 \text{ S/m}$ ;  $\epsilon_r = 55.94$ ;  $\rho = 1000 \text{ kg/m}^3$

Ambient Temperature :  $23.5 \text{ }^\circ\text{C}$ ; Liquid Temperature :  $22.5 \text{ }^\circ\text{C}$

**DASY5 Configuration:**

- Probe: EX3DV4 - SN3935; ConvF(10.48, 10.48, 10.48); Calibrated: 2016/11/28;
- Sensor-Surface: 1.4mm (Mechanical Surface Detection)
- Electronics: DAE4 Sn1358; Calibrated: 2016/9/5
- Phantom: SAM1; Type: QD000P40CD; Serial: TP:1753
- Measurement SW: DASY52, Version 52.8 (8); SEMCAD X Version 14.6.10 (7331)

**Pin=250mW/Area Scan (61x61x1):** Interpolated grid:  $dx=15\text{mm}$ ,  $dy=15\text{mm}$   
Maximum value of SAR (interpolated) =  $3.12 \text{ W/kg}$

**Pin=250mW/Zoom Scan (5x5x7)/Cube 0:** Measurement grid:  $dx=8\text{mm}$ ,  $dy=8\text{mm}$ ,  $dz=5\text{mm}$   
Reference Value =  $50.40 \text{ V/m}$ ; Power Drift =  $0.02 \text{ dB}$   
Peak SAR (extrapolated) =  $3.69 \text{ W/kg}$   
**SAR(1 g) =  $2.44 \text{ W/kg}$ ; SAR(10 g) =  $1.59 \text{ W/kg}$**   
Maximum value of SAR (measured) =  $3.09 \text{ W/kg}$

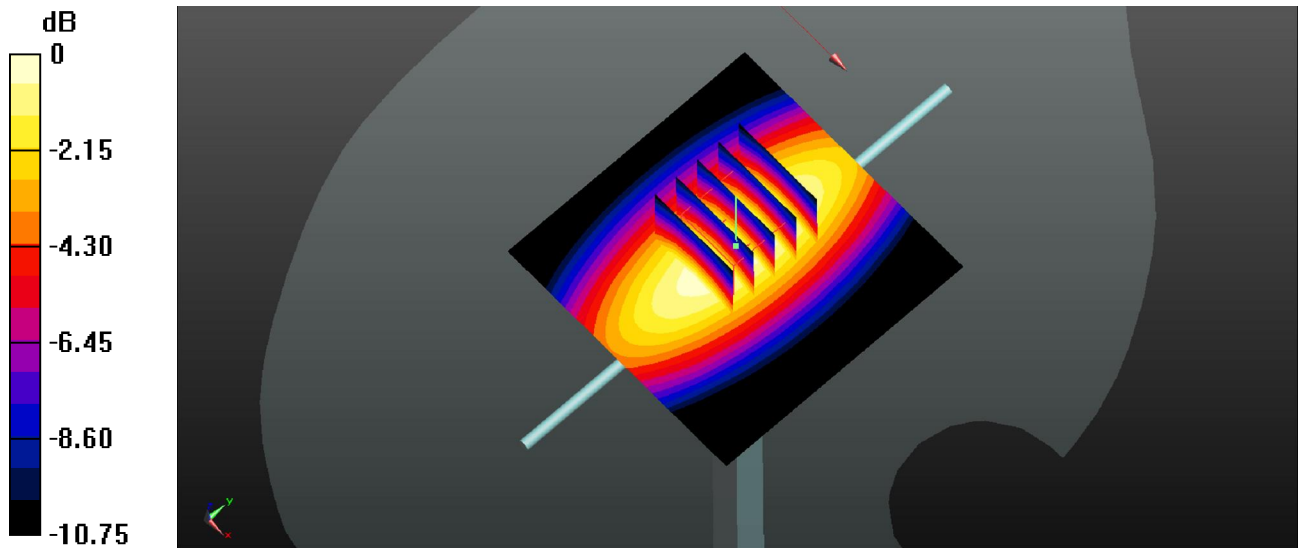

0 dB =  $3.09 \text{ W/kg}$

### System Check\_Body\_1750MHz\_20170722

#### DUT: D1750V2-SN:1090

Communication System: UID 0, CW; Frequency: 1750 MHz; Duty Cycle: 1:1

Medium: MSL\_1750\_20170722 Medium parameters used:  $f = 1750$  MHz;  $\sigma = 1.514$  S/m;  $\epsilon_r = 53.694$ ;  $\rho = 1000$  kg/m<sup>3</sup>

Ambient Temperature : 23.6 °C ; Liquid Temperature : 22.3 °C

#### DASY5 Configuration:

- Probe: EX3DV4 - SN3935; ConvF(8.46, 8.46, 8.46); Calibrated: 2016/11/28;
- Sensor-Surface: 1.4mm (Mechanical Surface Detection)
- Electronics: DAE4 Sn1358; Calibrated: 2016/9/5
- Phantom: SAM2; Type: QD000P40CD; Serial: TP:1754
- Measurement SW: DASY52, Version 52.8 (8); SEMCAD X Version 14.6.10 (7331)

**Pin=250mW/Area Scan (61x61x1):** Interpolated grid: dx=15mm, dy=15mm  
Maximum value of SAR (interpolated) = 12.3 W/kg

**Pin=250mW/Zoom Scan (5x5x7)/Cube 0:** Measurement grid: dx=8mm, dy=8mm, dz=5mm  
Reference Value = 87.05 V/m; Power Drift = 0.08 dB  
Peak SAR (extrapolated) = 15.7 W/kg  
**SAR(1 g) = 8.86 W/kg; SAR(10 g) = 4.71 W/kg**  
Maximum value of SAR (measured) = 12.3 W/kg

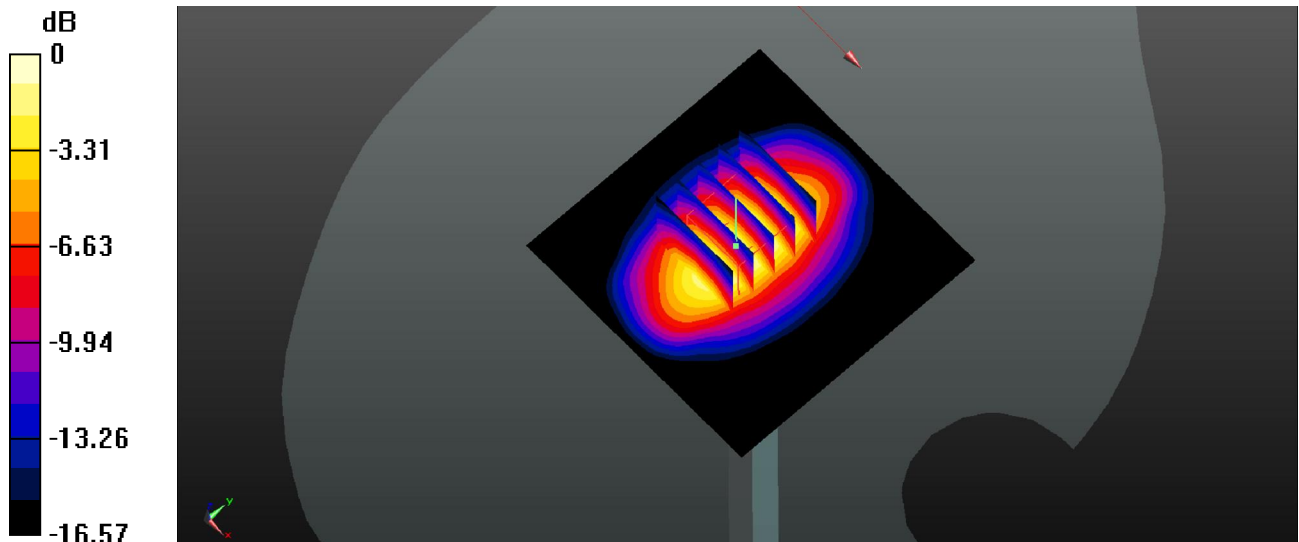

0 dB = 12.3 W/kg

### System Check\_Body\_1900MHz\_20170725

#### DUT: D1900V2-SN:5d170

Communication System: UID 0, CW; Frequency: 1900 MHz; Duty Cycle: 1:1

Medium: MSL\_1900\_20170725 Medium parameters used:  $f = 1900$  MHz;  $\sigma = 1.535$  S/m;  $\epsilon_r = 52.514$ ;  $\rho = 1000$  kg/m<sup>3</sup>

Ambient Temperature : 23.4 °C ; Liquid Temperature : 22.6 °C

#### DASY5 Configuration:

- Probe: EX3DV4 - SN3935; ConvF(8.18, 8.18, 8.18); Calibrated: 2016/11/28;
- Sensor-Surface: 1.4mm (Mechanical Surface Detection)
- Electronics: DAE4 Sn1358; Calibrated: 2016/9/5
- Phantom: SAM2; Type: QD000P40CD; Serial: TP:1754
- Measurement SW: DASY52, Version 52.8 (8); SEMCAD X Version 14.6.10 (7331)

**Pin=250mW/Area Scan (61x61x1):** Interpolated grid: dx=15mm, dy=15mm  
Maximum value of SAR (interpolated) = 12.5 W/kg

**Pin=250mW/Zoom Scan (5x5x7)/Cube 0:** Measurement grid: dx=8mm, dy=8mm, dz=5mm  
Reference Value = 80.12 V/m; Power Drift = -0.07 dB  
Peak SAR (extrapolated) = 14.5 W/kg  
**SAR(1 g) = 9.83 W/kg; SAR(10 g) = 5.54 W/kg**  
Maximum value of SAR (measured) = 12.5 W/kg

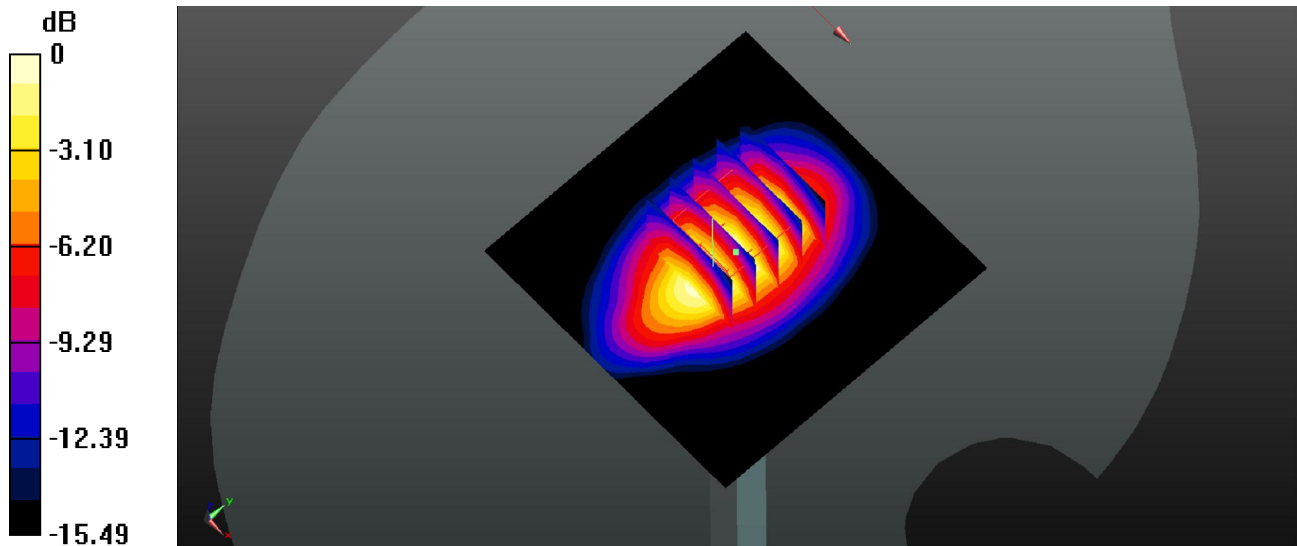

0 dB = 12.5 W/kg

### System Check\_Body\_2450MHz\_20170814

#### DUT: D2450V2-SN:908

Communication System: UID 0, CW; Frequency: 2450 MHz; Duty Cycle: 1:1

Medium: MSL\_2450\_2017/08/14 Medium parameters used:  $f = 2450$  MHz;  $\sigma = 1.985$  S/m;  $\epsilon_r = 51.168$ ;  $\rho = 1000$  kg/m<sup>3</sup>

Ambient Temperature : 23.7 °C ; Liquid Temperature : 22.5 °C

#### DASY5 Configuration:

- Probe: EX3DV4 - SN3935; ConvF(7.89, 7.89, 7.89); Calibrated: 2016/11/28;
- Sensor-Surface: 1.4mm (Mechanical Surface Detection)
- Electronics: DAE4 Sn1358; Calibrated: 2016/9/5
- Phantom: SAM1; Type: QD000P40CD; Serial: TP:1753
- Measurement SW: DASY52, Version 52.8 (8); SEMCAD X Version 14.6.10 (7331)

**Pin=250mW/Area Scan (81x81x1):** Interpolated grid: dx=12mm, dy=12mm  
Maximum value of SAR (interpolated) = 18.1 W/kg

**Pin=250mW/Zoom Scan (7x7x7)/Cube 0:** Measurement grid: dx=5mm, dy=5mm, dz=5mm  
Reference Value = 75.34 V/m; Power Drift = -0.05 dB  
Peak SAR (extrapolated) = 22.6 W/kg  
**SAR(1 g) = 12.9 W/kg; SAR(10 g) = 6.57 W/kg**  
Maximum value of SAR (measured) = 18.1 W/kg

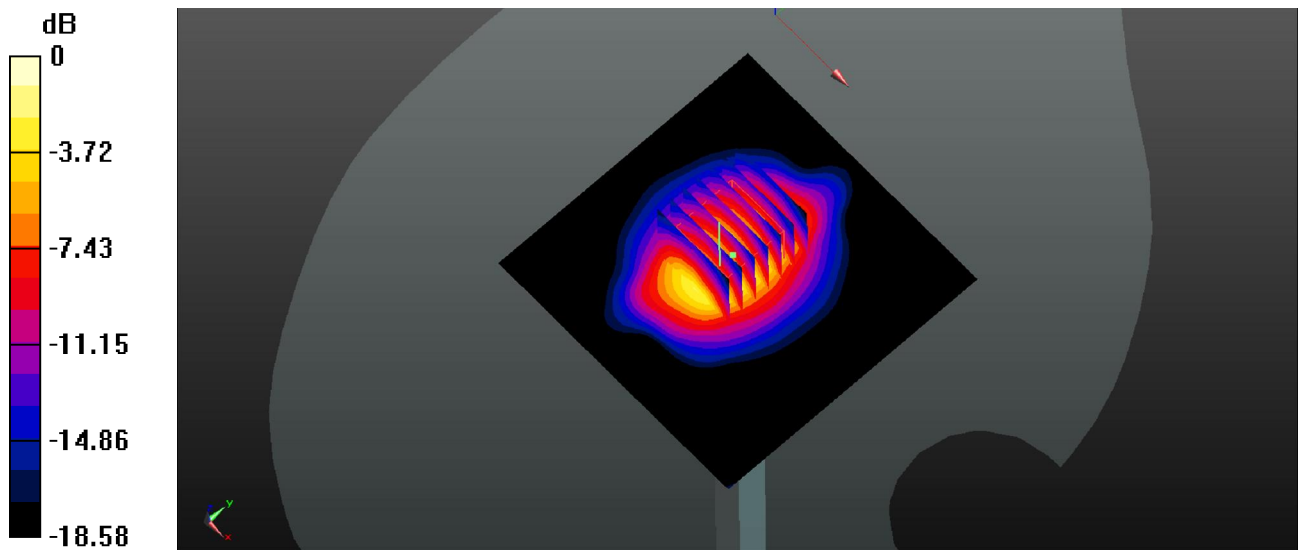

0 dB = 18.1 W/kg



**System Check\_Body\_2600MHz\_20170728**

**DUT: DUT: D2600V2-SN:1112**

Communication System: UID 0, CW; Frequency: 2600 MHz; Duty Cycle: 1:1

Medium: MSL\_2600\_2017/07/28 Medium parameters used:  $f = 2600$  MHz;  $\sigma = 2.149$  S/m;  $\epsilon_r = 50.982$ ;  $\rho = 1000$  kg/m<sup>3</sup>

Ambient Temperature : 23.9 °C ; Liquid Temperature : 22.7 °C

DASY5 Configuration:

- Probe: EX3DV4 - SN3935; ConvF(7.67, 7.67, 7.67); Calibrated: 2016/11/28;
- Sensor-Surface: 1.4mm (Mechanical Surface Detection)
- Electronics: DAE4 Sn1358; Calibrated: 2016/9/5
- Phantom: SAM2; Type: QD000P40CD; Serial: TP:1754
- Measurement SW: DASY52, Version 52.8 (8); SEMCAD X Version 14.6.10 (7331)

**Pin=250mW/Area Scan (81x81x1):** Interpolated grid: dx=12mm, dy=12mm  
Maximum value of SAR (interpolated) = 24.0 W/kg

**Pin=250mW/Zoom Scan (7x7x7)/Cube 0:** Measurement grid: dx=5mm, dy=5mm, dz=5mm  
Reference Value = 84.46 V/m; Power Drift = 0.06 dB  
Peak SAR (extrapolated) = 30.0 W/kg  
**SAR(1 g) = 13.9 W/kg; SAR(10 g) = 6.18 W/kg**  
Maximum value of SAR (measured) = 23.9 W/kg

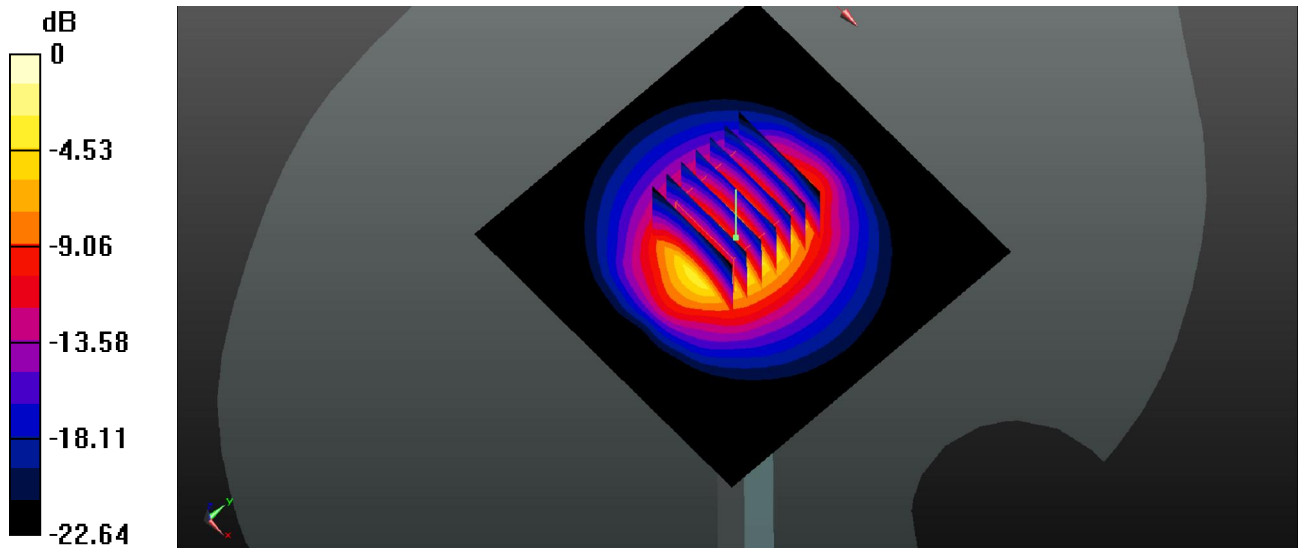

0 dB = 23.9 W/kg



## **Appendix B. Plots of High SAR Measurement**

The plots are shown as follows.

### 01\_GSM850\_GPRS(2 Tx slots)\_Right Cheek\_0mm\_Ch251

Communication System: UID 0, GPRS (GMSK 2 Tx slot) (0); Frequency: 848.8 MHz; Duty Cycle: 1:4.15  
Medium: HSL\_835\_2017/08/01 Medium parameters used:  $f = 848.8$  MHz;  $\sigma = 0.951$  S/m;  
 $\epsilon_r = 42.768$ ;  $\rho = 1000$  kg/m<sup>3</sup>  
Ambient Temperature : 23.6 °C ; Liquid Temperature : 22.4 °C

#### DASY5 Configuration:

- Probe: EX3DV4 - SN3935; ConvF(10.61, 10.61, 10.61); Calibrated: 2016/11/28;
- Sensor-Surface: 1.4mm (Mechanical Surface Detection)
- Electronics: DAE4 Sn1358; Calibrated: 2016/9/5
- Phantom: SAM2; Type: QD000P40CD; Serial: TP:1754
- Measurement SW: DASY52, Version 52.8 (8); SEMCAD X Version 14.6.10 (7331)

**Ch251/Area Scan (71x121x1):** Interpolated grid: dx=15mm, dy=15mm

Maximum value of SAR (interpolated) = 0.651 W/kg

**Ch251/Zoom Scan (5x5x7)/Cube 0:** Measurement grid: dx=8mm, dy=8mm, dz=5mm

Reference Value = 7.618 V/m; Power Drift = 0.13 dB

Peak SAR (extrapolated) = 0.703 W/kg

**SAR(1 g) = 0.553 W/kg; SAR(10 g) = 0.425 W/kg**

Maximum value of SAR (measured) = 0.642 W/kg

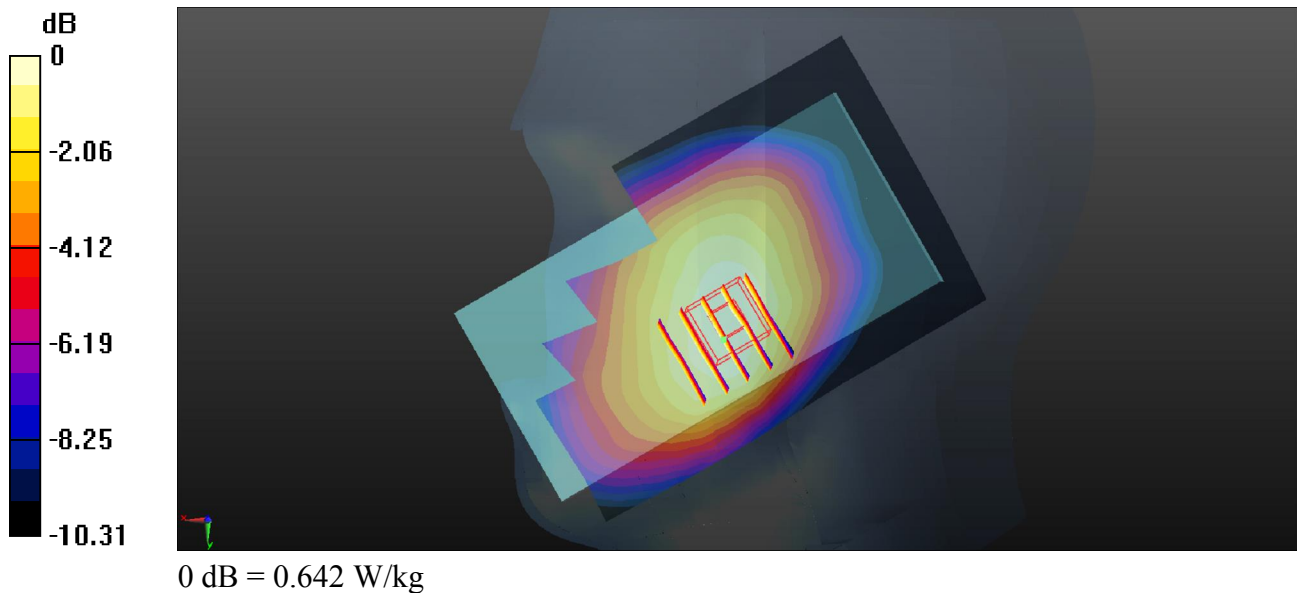

## 02\_GSM1900\_GPRS(3 Tx slots)\_Right Cheek\_0mm\_Ch810

Communication System: UID 0, GPRS (GMSK 3 Tx slot) (0); Frequency: 1909.8 MHz; Duty Cycle: 1:2.77  
Medium: HSL\_1900\_2017/07/30 Medium parameters used:  $f = 1909.8$  MHz;  $\sigma = 1.435$  S/m;  
 $\epsilon_r = 39.966$ ;  $\rho = 1000$  kg/m<sup>3</sup>  
Ambient Temperature : 23.5 °C ; Liquid Temperature : 22.4 °C

### DASY5 Configuration:

- Probe: EX3DV4 - SN3935; ConvF(8.64, 8.64, 8.64); Calibrated: 2016/11/28;
- Sensor-Surface: 1.4mm (Mechanical Surface Detection)
- Electronics: DAE4 Sn1358; Calibrated: 2016/9/5
- Phantom: SAM2; Type: QD000P40CD; Serial: TP:1754
- Measurement SW: DASY52, Version 52.8 (8); SEMCAD X Version 14.6.10 (7331)

**Ch810/Area Scan (71x121x1):** Interpolated grid: dx=15mm, dy=15mm

Maximum value of SAR (interpolated) = 0.202 W/kg

**Ch810/Zoom Scan (5x5x7)/Cube 0:** Measurement grid: dx=8mm, dy=8mm, dz=5mm

Reference Value = 3.838 V/m; Power Drift = 0.18 dB

Peak SAR (extrapolated) = 0.233 W/kg

**SAR(1 g) = 0.152 W/kg; SAR(10 g) = 0.096 W/kg**

Maximum value of SAR (measured) = 0.204 W/kg

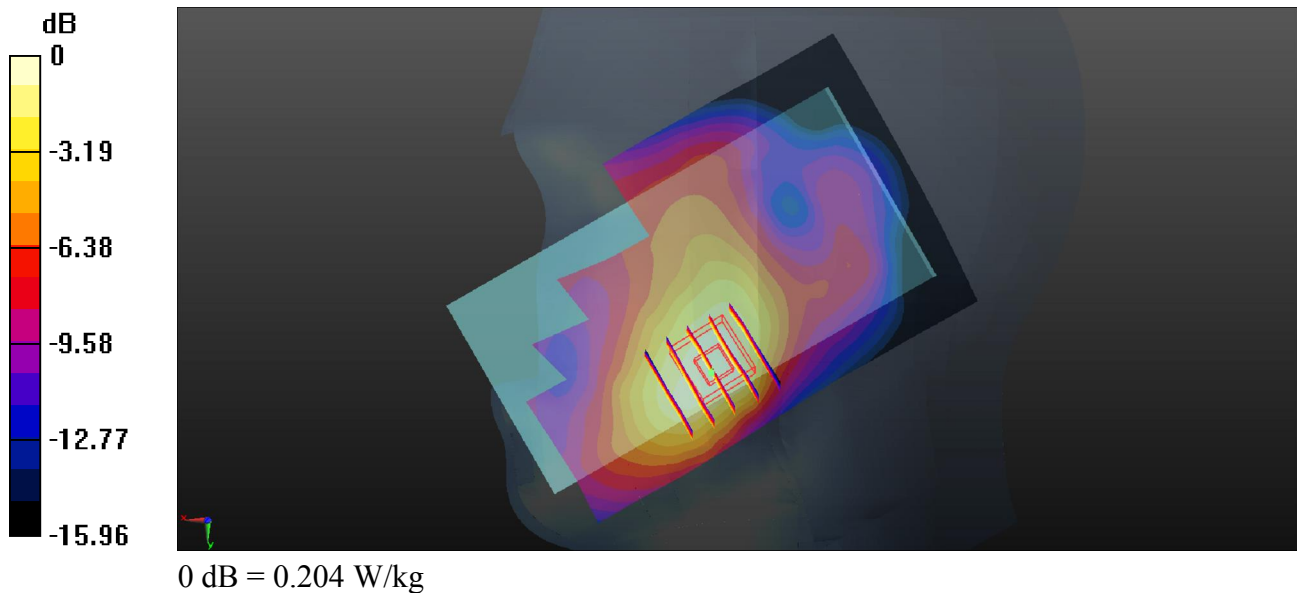

**03\_WCDMA Band V\_RMC 12.2Kbps\_Right Cheek\_0mm\_Ch4233**

Communication System: UID 0, WCDMA (0); Frequency: 846.6 MHz;Duty Cycle: 1:1  
 Medium: HSL\_835\_2017/08/01 Medium parameters used:  $f = 846.6$  MHz;  $\sigma = 0.949$  S/m;  
 $\epsilon_r = 42.794$ ;  $\rho = 1000$  kg/m<sup>3</sup>  
 Ambient Temperature : 23.6 °C ; Liquid Temperature : 22.4 °C

DASY5 Configuration:

- Probe: EX3DV4 - SN3935; ConvF(10.61, 10.61, 10.61); Calibrated: 2016/11/28;
- Sensor-Surface: 1.4mm (Mechanical Surface Detection)
- Electronics: DAE4 Sn1358; Calibrated: 2016/9/5
- Phantom: SAM2; Type: QD000P40CD; Serial: TP:1754
- Measurement SW: DASY52, Version 52.8 (8); SEMCAD X Version 14.6.10 (7331)

**Ch4233/Area Scan (71x121x1):** Interpolated grid: dx=15mm, dy=15mm  
 Maximum value of SAR (interpolated) = 0.387 W/kg

**Ch4233/Zoom Scan (5x5x7)/Cube 0:** Measurement grid: dx=8mm, dy=8mm, dz=5mm  
 Reference Value = 6.060 V/m; Power Drift = 0.15 dB  
 Peak SAR (extrapolated) = 0.431 W/kg  
**SAR(1 g) = 0.339 W/kg; SAR(10 g) = 0.261 W/kg**  
 Maximum value of SAR (measured) = 0.395 W/kg

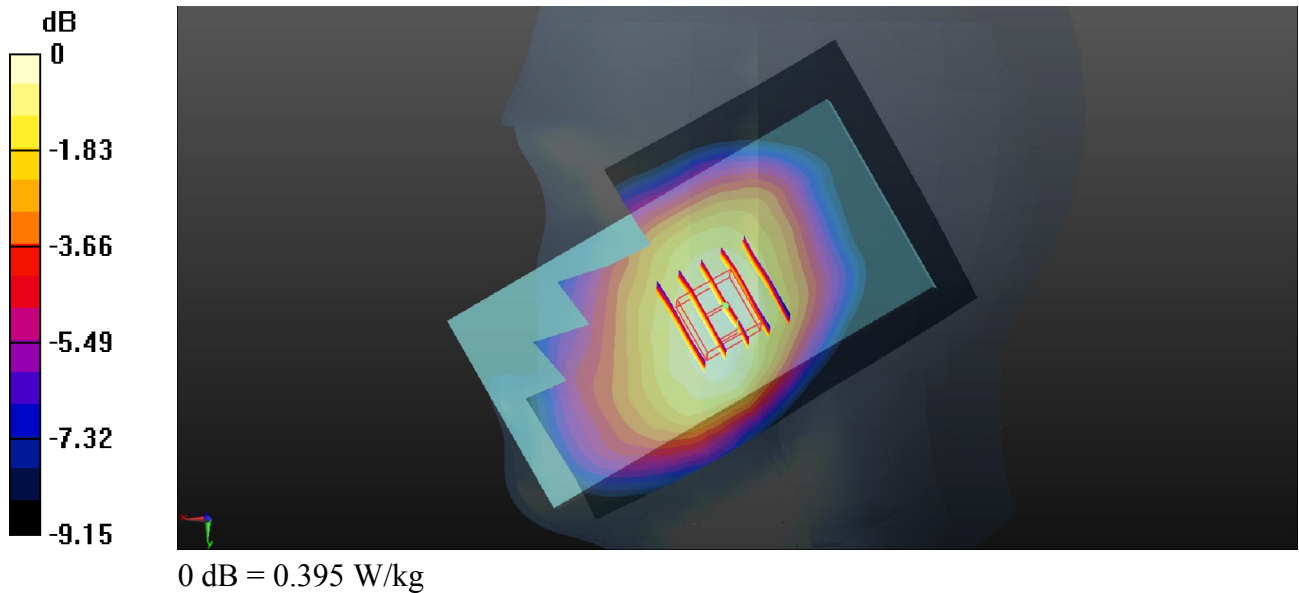

### 04\_WCDMA Band IV\_RMC 12.2Kbps\_Right Cheek\_0mm\_Ch1513

Communication System: UID 0, WCDMA (0); Frequency: 1752.6 MHz; Duty Cycle: 1:1  
Medium: HSL\_1750\_2017/08/02 Medium parameters used:  $f = 1752.6$  MHz;  $\sigma = 1.383$  S/m;  
 $\epsilon_r = 38.85$ ;  $\rho = 1000$  kg/m<sup>3</sup>  
Ambient Temperature : 23.6 °C ; Liquid Temperature : 22.6 °C

#### DASY5 Configuration:

- Probe: EX3DV4 - SN3935; ConvF(9.03, 9.03, 9.03); Calibrated: 2016/11/28;
- Sensor-Surface: 1.4mm (Mechanical Surface Detection)
- Electronics: DAE4 Sn1358; Calibrated: 2016/9/5
- Phantom: SAM2; Type: QD000P40CD; Serial: TP:1754
- Measurement SW: DASY52, Version 52.8 (8); SEMCAD X Version 14.6.10 (7331)

**Ch1513/Area Scan (71x121x1):** Interpolated grid: dx=15mm, dy=15mm  
Maximum value of SAR (interpolated) = 0.375 W/kg

**Ch1513/Zoom Scan (5x5x7)/Cube 0:** Measurement grid: dx=8mm, dy=8mm, dz=5mm  
Reference Value = 5.488 V/m; Power Drift = 0.19 dB  
Peak SAR (extrapolated) = 0.427 W/kg  
**SAR(1 g) = 0.280 W/kg; SAR(10 g) = 0.179 W/kg**  
Maximum value of SAR (measured) = 0.372 W/kg

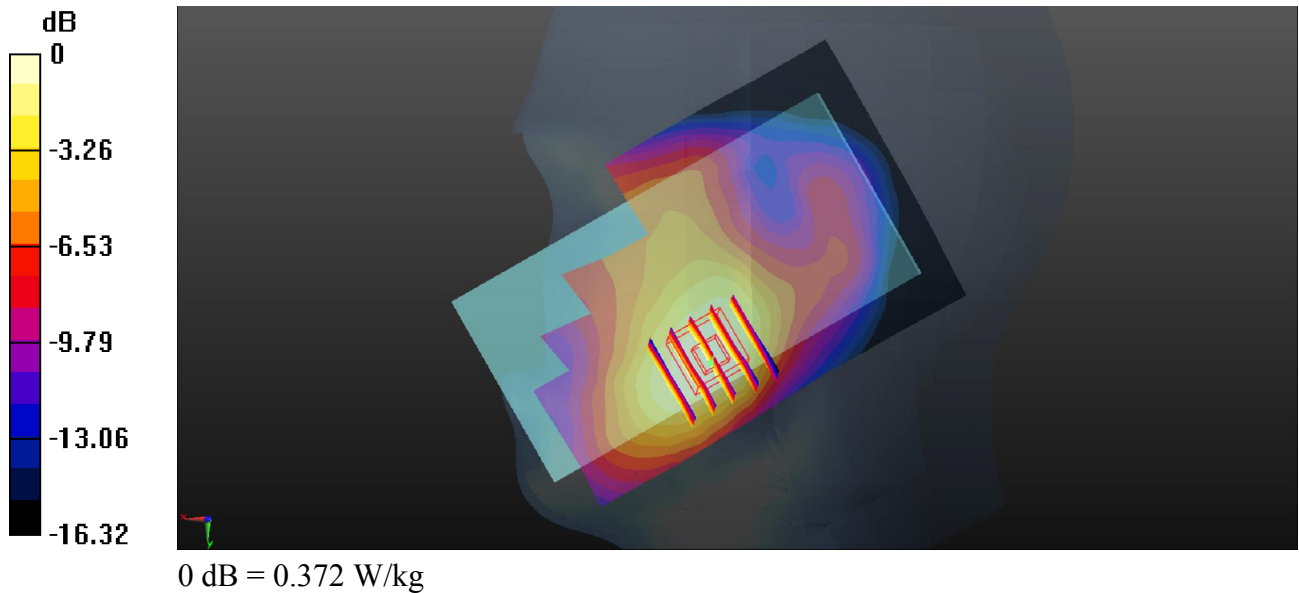

### 05\_WCDMA Band II\_RMC 12.2Kbps\_Right Cheek\_0mm\_Ch9538

Communication System: UID 0, WCDMA (0); Frequency: 1907.6 MHz; Duty Cycle: 1:1  
Medium: HSL\_1900\_2017/07/30 Medium parameters used:  $f = 1907.6$  MHz;  $\sigma = 1.433$  S/m;  
 $\epsilon_r = 39.971$ ;  $\rho = 1000$  kg/m<sup>3</sup>  
Ambient Temperature : 23.5 °C ; Liquid Temperature : 22.4 °C

#### DASY5 Configuration:

- Probe: EX3DV4 - SN3935; ConvF(8.64, 8.64, 8.64); Calibrated: 2016/11/28;
- Sensor-Surface: 1.4mm (Mechanical Surface Detection)
- Electronics: DAE4 Sn1358; Calibrated: 2016/9/5
- Phantom: SAM2; Type: QD000P40CD; Serial: TP:1754
- Measurement SW: DASY52, Version 52.8 (8); SEMCAD X Version 14.6.10 (7331)

**Ch9538/Area Scan (71x121x1):** Interpolated grid: dx=15mm, dy=15mm  
Maximum value of SAR (interpolated) = 0.262 W/kg

**Ch9538/Zoom Scan (5x5x7)/Cube 0:** Measurement grid: dx=8mm, dy=8mm, dz=5mm  
Reference Value = 4.360 V/m; Power Drift = 0.11 dB  
Peak SAR (extrapolated) = 0.295 W/kg  
**SAR(1 g) = 0.194 W/kg; SAR(10 g) = 0.122 W/kg**  
Maximum value of SAR (measured) = 0.260 W/kg

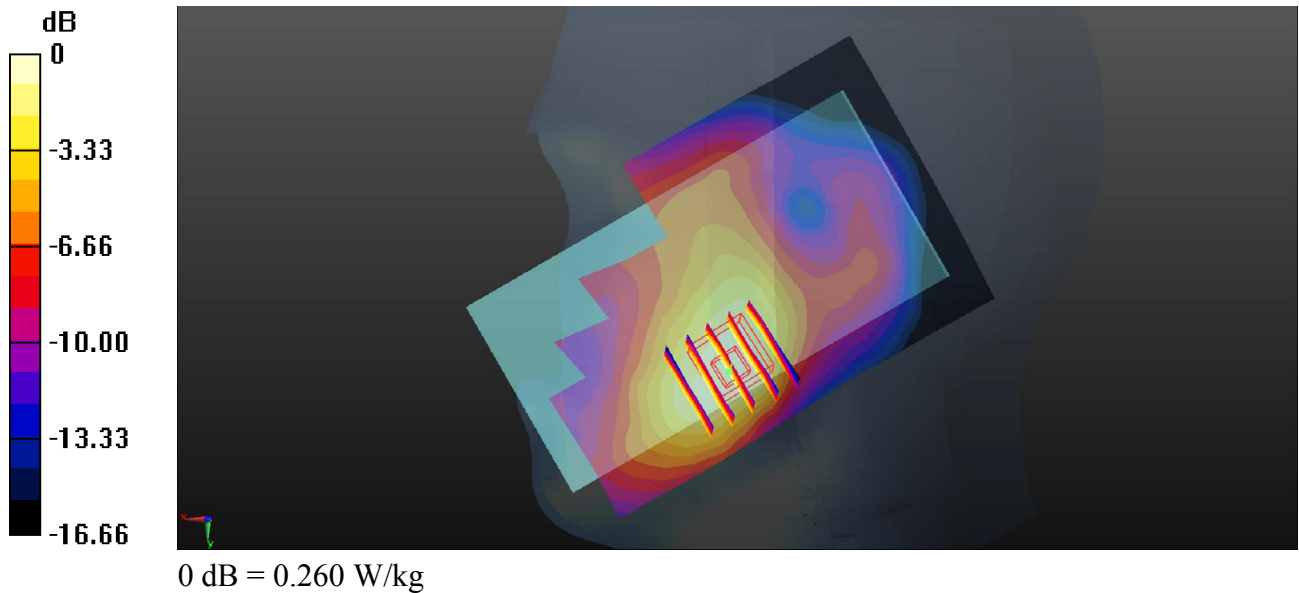

### 06\_CDMA2000 BC0\_RC3 SO55\_Right Cheek\_0mm\_Ch777

Communication System: UID 0, CDMA2000 (0); Frequency: 848.31 MHz; Duty Cycle: 1:1  
Medium: HSL\_835\_2017/08/01 Medium parameters used:  $f = 848.31$  MHz;  $\sigma = 0.95$  S/m;  
 $\epsilon_r = 42.778$ ;  $\rho = 1000$  kg/m<sup>3</sup>  
Ambient Temperature : 23.6 °C ; Liquid Temperature : 22.4 °C

#### DASY5 Configuration:

- Probe: EX3DV4 - SN3935; ConvF(10.61, 10.61, 10.61); Calibrated: 2016/11/28;
- Sensor-Surface: 1.4mm (Mechanical Surface Detection)
- Electronics: DAE4 Sn1358; Calibrated: 2016/9/5
- Phantom: SAM2; Type: QD000P40CD; Serial: TP:1754
- Measurement SW: DASY52, Version 52.8 (8); SEMCAD X Version 14.6.10 (7331)

**Ch777/Area Scan (71x121x1):** Interpolated grid: dx=15mm, dy=15mm  
Maximum value of SAR (interpolated) = 0.399 W/kg

**Ch777/Zoom Scan (5x5x7)/Cube 0:** Measurement grid: dx=8mm, dy=8mm, dz=5mm  
Reference Value = 6.011 V/m; Power Drift = 0.05 dB  
Peak SAR (extrapolated) = 0.434 W/kg  
**SAR(1 g) = 0.341 W/kg; SAR(10 g) = 0.263 W/kg**  
Maximum value of SAR (measured) = 0.397 W/kg

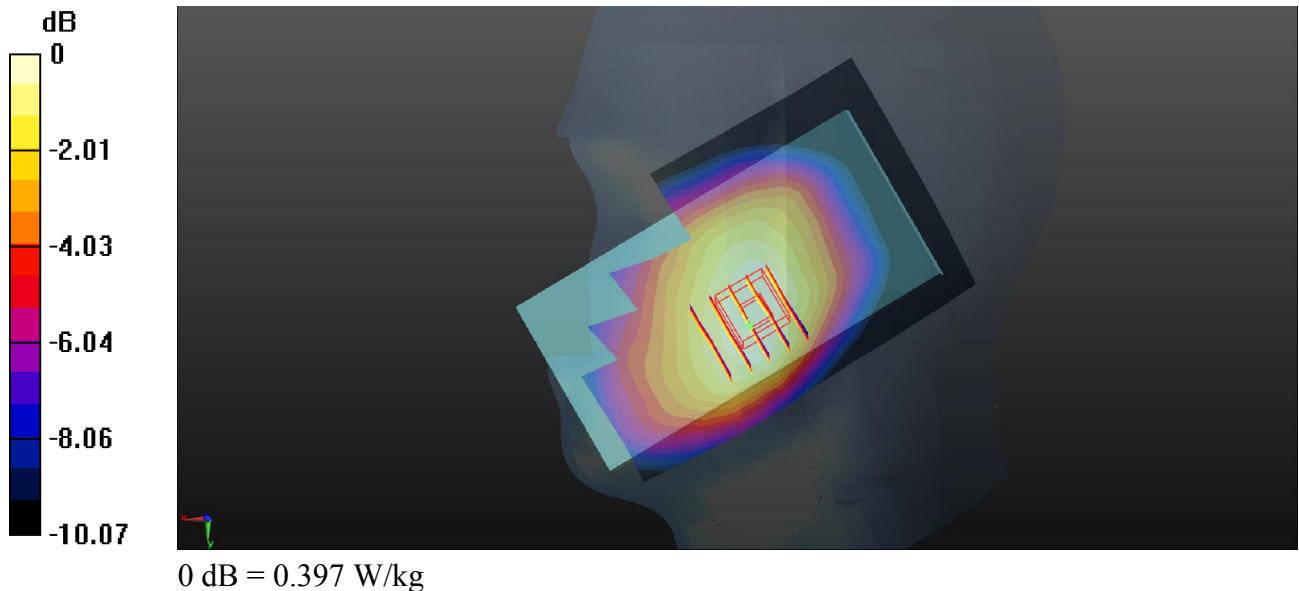



### 07\_CDMA2000 BC10\_RC3 SO55\_Right Cheek\_0mm\_Ch476

Communication System: UID 0, CDMA2000 (0); Frequency: 817.9 MHz; Duty Cycle: 1:1  
Medium: HSL\_835\_2017/08/01 Medium parameters used:  $f = 817.9$  MHz;  $\sigma = 0.921$  S/m;  
 $\epsilon_r = 43.154$ ;  $\rho = 1000$  kg/m<sup>3</sup>  
Ambient Temperature : 23.6 °C ; Liquid Temperature : 22.4 °C

#### DASY5 Configuration:

- Probe: EX3DV4 - SN3935; ConvF(10.61, 10.61, 10.61); Calibrated: 2016/11/28;
- Sensor-Surface: 1.4mm (Mechanical Surface Detection)
- Electronics: DAE4 Sn1358; Calibrated: 2016/9/5
- Phantom: SAM2; Type: QD000P40CD; Serial: TP:1754
- Measurement SW: DASY52, Version 52.8 (8); SEMCAD X Version 14.6.10 (7331)

**Ch476/Area Scan (71x121x1):** Interpolated grid: dx=15mm, dy=15mm  
Maximum value of SAR (interpolated) = 0.431 W/kg

**Ch476/Zoom Scan (5x5x7)/Cube 0:** Measurement grid: dx=8mm, dy=8mm, dz=5mm  
Reference Value = 6.569 V/m; Power Drift = 0.08 dB  
Peak SAR (extrapolated) = 0.460 W/kg  
**SAR(1 g) = 0.365 W/kg; SAR(10 g) = 0.284 W/kg**  
Maximum value of SAR (measured) = 0.423 W/kg

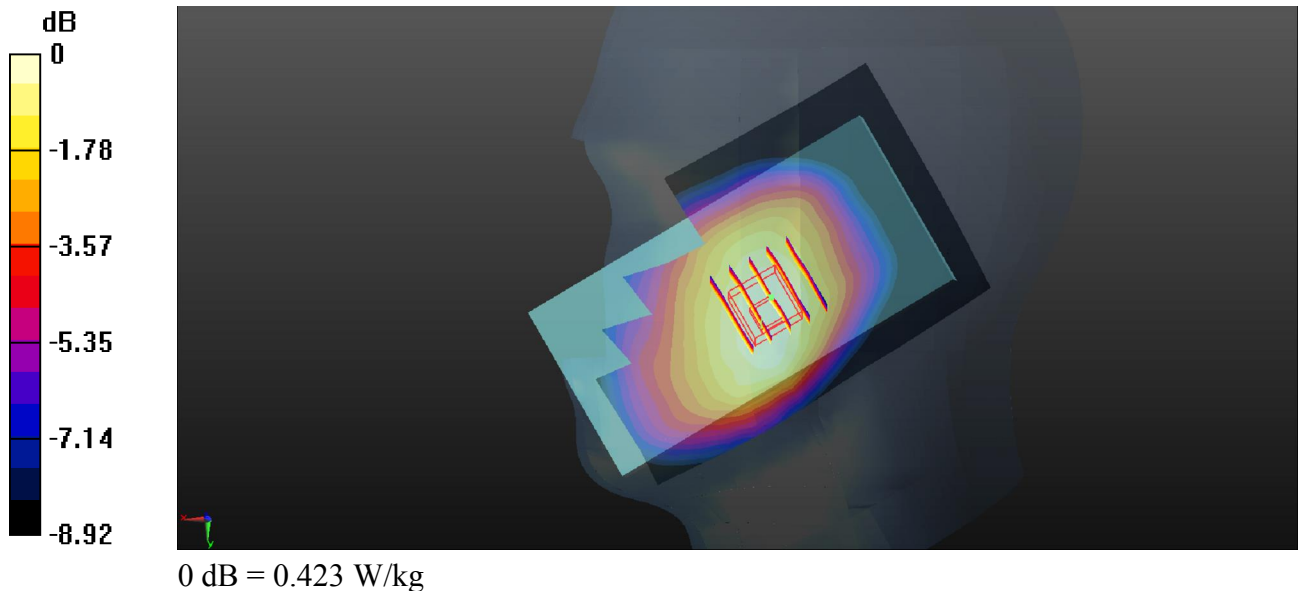

### 08\_CDMA2000 BC1\_RC3 SO55\_Right Cheek\_0mm\_Ch600

Communication System: UID 0, CDMA2000 (0); Frequency: 1880 MHz; Duty Cycle: 1:1  
Medium: HSL\_1900\_2017/07/30 Medium parameters used:  $f = 1880$  MHz;  $\sigma = 1.404$  S/m;  
 $\epsilon_r = 40.056$ ;  $\rho = 1000$  kg/m<sup>3</sup>  
Ambient Temperature : 23.5 °C ; Liquid Temperature : 22.4 °C

#### DASY5 Configuration:

- Probe: EX3DV4 - SN3935; ConvF(8.64, 8.64, 8.64); Calibrated: 2016/11/28;
- Sensor-Surface: 1.4mm (Mechanical Surface Detection)
- Electronics: DAE4 Sn1358; Calibrated: 2016/9/5
- Phantom: SAM2; Type: QD000P40CD; Serial: TP:1754
- Measurement SW: DASY52, Version 52.8 (8); SEMCAD X Version 14.6.10 (7331)

**Ch600/Area Scan (71x121x1):** Interpolated grid: dx=15mm, dy=15mm  
Maximum value of SAR (interpolated) = 0.264 W/kg

**Ch600/Zoom Scan (5x5x7)/Cube 0:** Measurement grid: dx=8mm, dy=8mm, dz=5mm  
Reference Value = 4.605 V/m; Power Drift = 0.01 dB  
Peak SAR (extrapolated) = 0.302 W/kg  
**SAR(1 g) = 0.200 W/kg; SAR(10 g) = 0.128 W/kg**  
Maximum value of SAR (measured) = 0.267 W/kg

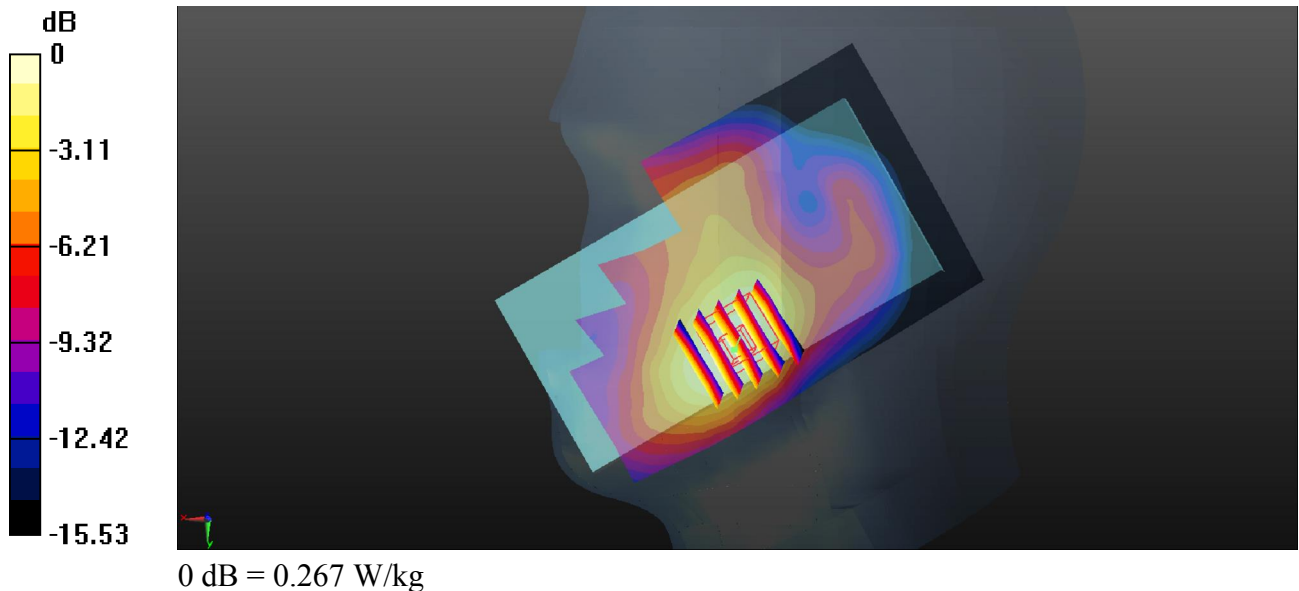

**09\_LTE Band 12\_10M\_QPSK\_1RB\_25offset\_Right Cheek\_0mm\_Ch23095**

Communication System: UID 0, FDD-LTE (0); Frequency: 707.5 MHz;Duty Cycle: 1:1  
Medium: HSL\_750\_2017/08/02 Medium parameters used:  $f = 707.5$  MHz;  $\sigma = 0.854$  S/m;  
 $\epsilon_r = 42.571$ ;  $\rho = 1000$  kg/m<sup>3</sup>  
Ambient Temperature : 23.7 °C ; Liquid Temperature : 22.8 °C

DASY5 Configuration:

- Probe: EX3DV4 - SN3935; ConvF(10.92, 10.92, 10.92); Calibrated: 2016/11/28;
- Sensor-Surface: 1.4mm (Mechanical Surface Detection)
- Electronics: DAE4 Sn1358; Calibrated: 2016/9/5
- Phantom: SAM2; Type: QD000P40CD; Serial: TP:1754
- Measurement SW: DASY52, Version 52.8 (8); SEMCAD X Version 14.6.10 (7331)

**Ch23095/Area Scan (71x121x1):** Interpolated grid: dx=15mm, dy=15mm  
Maximum value of SAR (interpolated) = 0.205 W/kg

**Ch23095/Zoom Scan (5x5x7)/Cube 0:** Measurement grid: dx=8mm, dy=8mm, dz=5mm  
Reference Value = 4.527 V/m; Power Drift = 0.08 dB  
Peak SAR (extrapolated) = 0.219 W/kg  
**SAR(1 g) = 0.178 W/kg; SAR(10 g) = 0.139 W/kg**  
Maximum value of SAR (measured) = 0.204 W/kg

