External photo

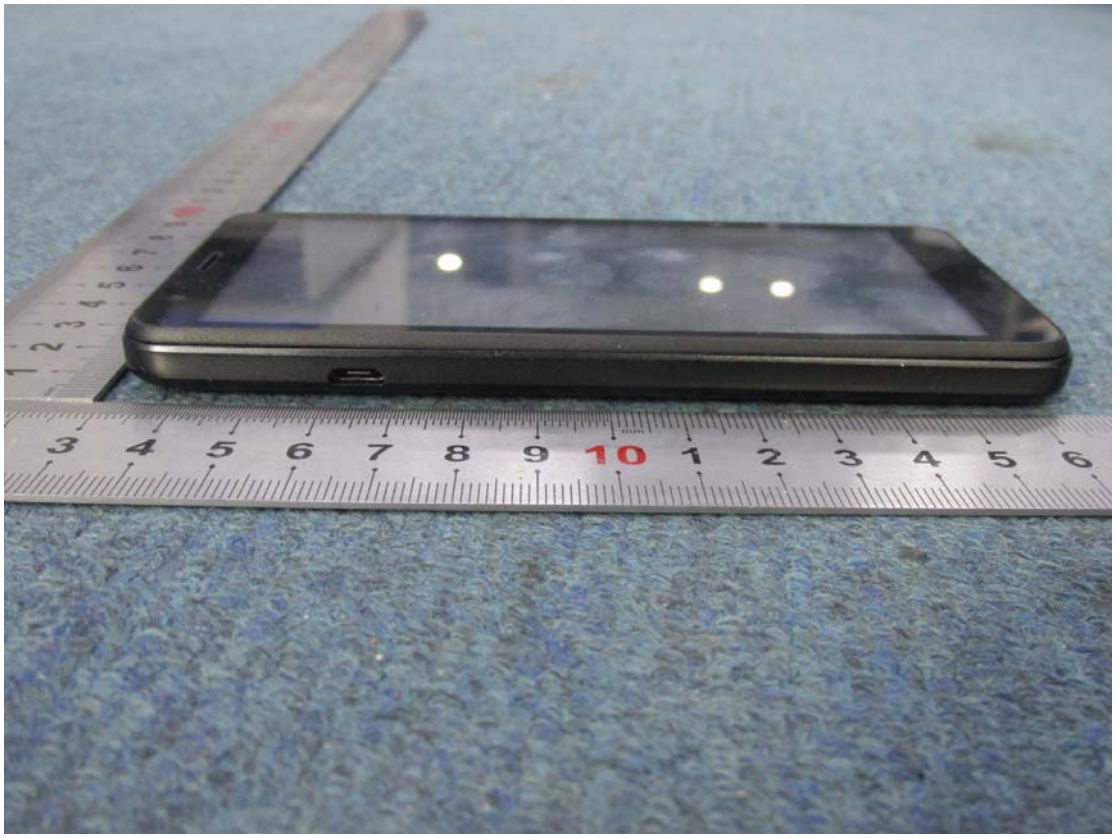

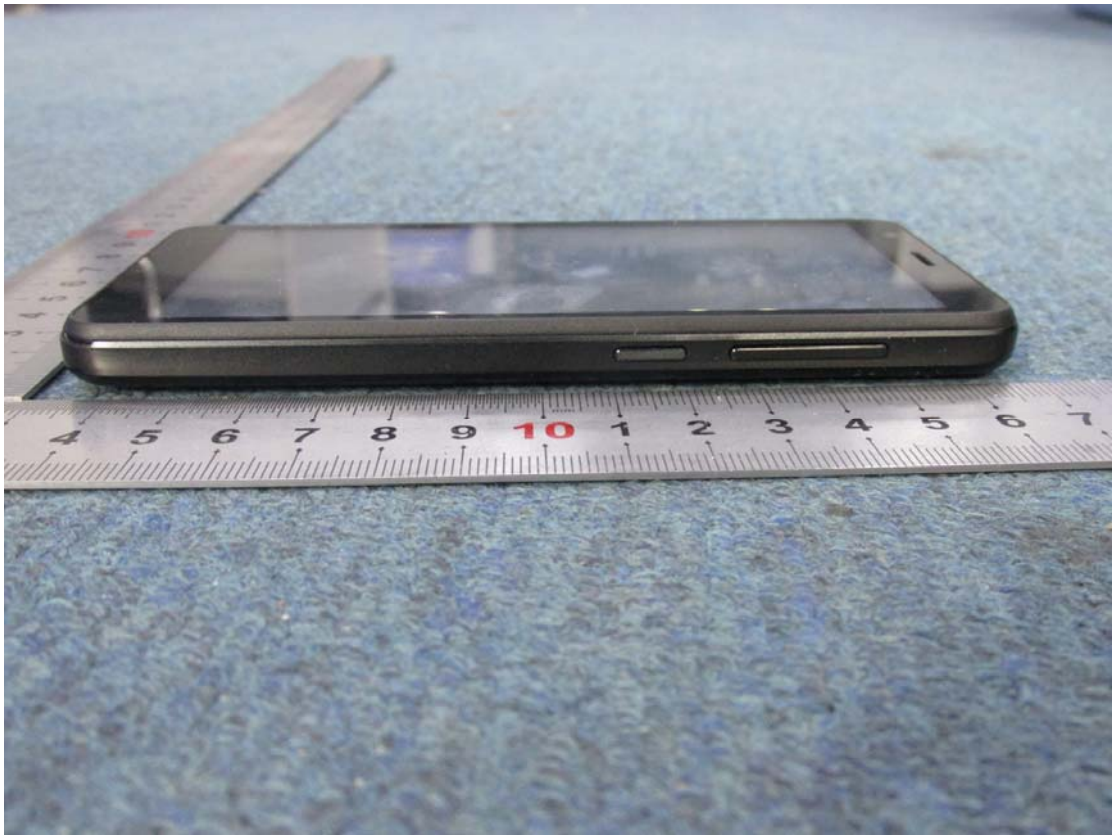

ZTE

ZTE
V: B
TRAVEL CHARGER
LTE POWER SUPPLY
MODEL : STC-A505D-Z
INPUT : 100-240V ~ 50/60Hz
250mA
OUTPUT : 5.0V ⎓ 550mA
DATE : 20181215
HF
VI
c UL us LISTED
3PMC
E317999
MADE IN CHINA BY RUIJING