



# SAR TEST REPORT

**Applicant** ZTE Corporation  
**FCC ID** SRQ-A31PLUS2  
**Product** LTE/WCDMA/GSM(GPRS)  
Multi-Mode Digital Mobile Phone  
**Model** ZTE Blade A31 Plus  
**Report No.** R2110A0943-S1  
**Issue Date** November 24, 2021

TA Technology (Shanghai) Co., Ltd. tested the above equipment in accordance with the requirements in **IEEE 1528- 2013, ANSI C95.1: 1992, IEEE C95.1: 1991**. The test results show that the equipment tested is capable of demonstrating compliance with the requirements as documented in this report.

*Fangying Wei*

*Prepared by: Fangying Wei*

*Guangchang Fan*

*Approved by: Guangchang Fan*

**TA Technology (Shanghai) Co., Ltd.**

*No.145, Jintang Rd, Tangzhen Industry Park, Pudong Shanghai, China*

*TEL: +86-021-50791141/2/3*

*FAX: +86-021-50791141/2/3-8000*

## Table of Contents

1	Test Laboratory.....	4
1.1	Notes of the Test Report.....	4
1.2	Test facility.....	4
1.3	Testing Location.....	4
1.4	Laboratory Environment.....	5
2	Statement of Compliance.....	6
3	Description of Equipment under Test.....	8
4	Test Specification, Methods and Procedures.....	10
5	Operational Conditions during Test.....	11
5.1	Test Positions.....	11
5.1.1	Against Phantom Head.....	11
5.1.2	Body Worn Configuration.....	11
5.1.3	Phablet SAR test considerations.....	12
5.2	Measurement Variability.....	13
5.3	Test Configuration.....	14
5.3.1	GSM Test Configuration.....	14
5.3.2	UMTS Test Configuration.....	14
5.3.3	LTE Test Configuration.....	18
5.3.4	Additional requirements for TDD LTE specification.....	19
5.3.5	Wi-Fi Test Configuration.....	23
5.3.6	BT Test Configuration.....	24
6	SAR Measurements System Configuration.....	25
6.1	SAR Measurement Set-up.....	25
6.2	DASY5 E-field Probe System.....	26
6.3	SAR Measurement Procedure.....	27
7	Main Test Equipment.....	29
8	Tissue Dielectric Parameter Measurements & System Verification.....	30
8.1	Tissue Verification.....	30
8.2	System Performance Check.....	32
8.3	SAR System Validation.....	34
9	Normal and Maximum Output Power.....	35
9.1	GSM Mode.....	35
9.2	WCDMA Mode.....	36
9.3	LTE Mode.....	37
9.4	WLAN Mode.....	61
9.5	Bluetooth Mode.....	62
10	Measured and Reported (Scaled) SAR Results.....	63
10.1	EUT Antenna Locations.....	63
10.2	Measured SAR Results.....	64
10.3	Simultaneous Transmission Analysis.....	75
11	Measurement Uncertainty.....	80



---

ANNEX A: Test Layout.....	81
ANNEX B: System Check Results.....	83
ANNEX C: Highest Graph Results.....	95
ANNEX D: Probe Calibration Certificate.....	137
ANNEX E: D750V3 Dipole Calibration Certificate.....	160
ANNEX F: D835V2 Dipole Calibration Certificate.....	168
ANNEX G: D1750V2 Dipole Calibration Certificate.....	176
ANNEX H: D1900V2 Dipole Calibration Certificate.....	184
ANNEX I: D2450V2 Dipole Calibration Certificate.....	192
ANNEX J: D2600V2 Dipole Calibration Certificate.....	200
ANNEX K: DAE4 Calibration Certificate.....	206
ANNEX L: The EUT Appearance.....	209
ANNEX M: Test Setup Photos.....	210
ANNEX N: Product Change Description.....	211



# 1 Test Laboratory

## 1.1 Notes of the Test Report

This report shall not be reproduced in full or partial, without the written approval of **TA technology (shanghai) co., Ltd.** The results documented in this report apply only to the tested sample, under the conditions and modes of operation as described herein .Measurement Uncertainties were not taken into account and are published for informational purposes only. This report is written to support regulatory compliance of the applicable standards stated above.

## 1.2 Test facility

### **FCC (Designation number: CN1179, Test Firm Registration Number: 446626)**

TA Technology (Shanghai) Co., Ltd. has been listed on the US Federal Communications Commission list of test facilities recognized to perform measurements.

### **A2LA (Certificate Number: 3857.01)**

TA Technology (Shanghai) Co., Ltd. has been listed by American Association for Laboratory Accreditation to perform measurement.

## 1.3 Testing Location

Company: TA Technology (Shanghai) Co., Ltd.  
Address: No.145, Jintang Rd, Tangzhen Industry Park, Pudong Shanghai, China  
City: Shanghai  
Post code: 201201  
Country: P. R. China  
Contact: Fan Guangchang  
Telephone: +86-021-50791141/2/3  
Fax: +86-021-50791141/2/3-8000  
Website: <http://www.ta-shanghai.com>  
E-mail: [fanguangchang@ta-shanghai.com](mailto:fanguangchang@ta-shanghai.com)



## 1.4 Laboratory Environment

Temperature	Min. = 18°C, Max. = 25 °C
Relative humidity	Min. = 30%, Max. = 70%
Ground system resistance	< 0.5 $\Omega$
Ambient noise is checked and found very low and in compliance with requirement of standards. Reflection of surrounding objects is minimized and in compliance with requirement of standards.	

## 2 Statement of Compliance

The maximum results of Specific Absorption Rate (SAR) found during testing for the EUT are as follows:

Table 1: Highest Reported SAR

Mode	Highest Reported SAR (W/kg)			
	1g SAR Head	1g SAR Body-worn (Separation 15mm)	1g SAR Hotspot (Separation 10mm)	Product Specific 10-g SAR (Separation 0mm)
GSM 850	0.28	0.39	0.73	NA
GSM 1900	0.13	0.34	1.01	NA
WCDMA Band II	0.13	0.55	0.91	NA
WCDMA Band IV	0.22	0.61	1.11	NA
WCDMA Band V	0.08	0.34	0.60	NA
LTE FDD 2	0.20	0.48	0.99	NA
LTE FDD 5	0.30	0.38	0.59	NA
LTE FDD 7	0.38	<b>1.00</b>	<b>1.28</b>	<b>3.38</b>
LTE FDD 12 (LTE FDD 17)	0.02	0.06	0.08	NA
LTE FDD 13	0.22	0.48	0.38	NA
LTE TDD 38	0.22	0.77	1.18	NA
LTE FDD 66 (LTE FDD 4)	0.20	0.67	1.08	NA
Wi-Fi (2.4G)	<b>1.21</b>	0.21	0.64	NA
BT	0.13	0.04	0.05	NA
Date of Testing: August 2, 2021 ~ August 10, 2021 and November 22, 2021 ~ November 23, 2021 Date of Sample Received: August 1, 2021				
<p>Note: 1. The device is in compliance with SAR for Uncontrolled Environment /General Population exposure limits (1.6 W/kg and 4.0 W/kg) specified in ANSI C95.1: 1992/IEEE C95.1: 1991, and had been tested in accordance with the measurement methods and procedures specified in IEEE 1528-2013.</p> <p>2. All indications of Pass/Fail in this report are opinions expressed by TA Technology (Shanghai) Co., Ltd. based on interpretations and/or observations of test results. Measurement Uncertainties were not taken into account and are published for informational purposes only.</p> <p>3. According to TCB workshop October, 2014 RF Exposure Procedures Update (Overlapping LTE Bands):</p> <p>a) SAR for LTE Band 17 (Frequency range: 704-716 MHz) is covered by LTE Band 12 (Frequency range 699-716 MHz) due to similar frequency range, same maximum tune up limit and same channel bandwidth. SAR for LTE Band 4 (Frequency range: 1710 -1755MHz) is covered by LTE Band 66 (Frequency range 1710 -1780MHz) due to similar frequency range, same maximum tune up limit and same channel bandwidth.</p>				

Table 2: Highest Simultaneous Transmission SAR

Exposure Configuration	1g SAR Head	1g SAR Body-worn (Separation 15mm)	1g SAR Hotspot (Separation 10mm)	Product Specific 10-g SAR (Separation 0mm)
Highest Simultaneous Transmission SAR (W/kg)	1.593	1.217	1.310	3.379
Note: The detail for simultaneous transmission consideration is described in chapter 10.3.				

**ZTE Blade A31 Plus (Report No.: R2110A0943-S1) is a variant model of ZTE Blade A31 Plus (Report No.: R2108A0671-S1V1).**

**The detailed product change description please refers to the Difference Declaration Letter.**

**Tested band refer to the following table.**

Band	Original	Variant
GSM 850	Pass	Only tested with worst case of Original
GSM 1900	Pass	Only tested with worst case of Original
WCDMA Band II	Pass	Only tested with worst case of Original
WCDMA Band IV	Pass	Only tested with worst case of Original
WCDMA Band V	Pass	Only tested with worst case of Original
LTE FDD 2	Pass	Only tested with worst case of Original
LTE FDD 5	Pass	Only tested with worst case of Original
LTE FDD 7	Pass	Only tested with worst case of Original
LTE FDD 12 (LTE FDD 17)	NA	Pass
LTE FDD 13	Pass	Only tested with worst case of Original
LTE TDD 38	Pass	Retest
LTE FDD 66 (LTE FDD 4)	Pass	Only tested with worst case of Original
Wi-Fi (2.4G)	Pass	Refer to the Original
BT	Pass	Refer to the Original

### 3 Description of Equipment under Test

#### Client Information

Applicant	ZTE Corporation
Applicant address	ZTE Plaza, Keji Road South, Hi-Tech, Industrial Park, Nanshan District, Shenzhen, Guangdong, 518057, P.R.China
Manufacturer	ZTE Corporation
Manufacturer address	ZTE Plaza, Keji Road South, Hi-Tech, Industrial Park, Nanshan District, Shenzhen, Guangdong, 518057, P.R.China

#### General Technologies

Application Purpose	Original Grant
EUT Stage	Identical Prototype
Model	ZTE Blade A31 Plus
IMEI	Original :862720050002641
	Variant :IMEI1:866591060000578
	IMEI2:866591060001725
Hardware Version	z1kA
Software Version	GEN_LA_A31_Plus_V1.0
Antenna Type	Internal Antenna
Device Class	B
Wi-Fi Hotspot	Wi-Fi 2.4G
Power Class	GSM 850: 4
	GSM 1900: 1
	UMTS Band II/IV/V: 3
	LTE FDD 2/4/5/7/12/13/17/66: 3
	LTE TDD 38: 3
Power Level	GSM 850: level 5
	GSM 1900: level 0
	UMTS Band II/IV/V: all up bits
	LTE FDD 2/4/5/7/12/13/17/66: max power
	LTE TDD 38: max power
EUT Accessory	
Battery	Manufacturer: Guangdong Fenghua New Energy Co.,Ltd. Model: Li3830T43P8h486375
Earphone 1	Manufacturer: Shenzhen FDC Electronics Co. ,Ltd. Model: DEM-8A
Earphone 2	Manufacturer: JUWEI ELECTRONICS CO., LTD Model: JWEP1091-Z01
Note: The EUT is sent from the applicant to TA and the information of the EUT is declared by the applicant.	



**Wireless Technology and Frequency Range**

Wireless Technology		Modulation	Operating mode	Tx (MHz)
GSM	850	Voice(GMSK) GPRS(GMSK) EGPRS(GMSK,8PSK)	<input type="checkbox"/> Multi-slot Class:8-1UP <input type="checkbox"/> Multi-slot Class:10-2UP <input checked="" type="checkbox"/> Multi-slot Class:12-4UP <input type="checkbox"/> Multi-slot Class:33-4UP	824 ~ 849
	1900			1850 ~ 1910
	Does this device support DTM (Dual Transfer Mode)? <input type="checkbox"/> Yes <input checked="" type="checkbox"/> No			
UMTS	Band II	QPSK, 16QAM	HSDPA UE Category:24 HSUPA UE Category:7	1850 ~ 1910
	Band IV			1710 ~ 1755
	Band V			824 ~ 849
LTE	FDD 2	QPSK, 16QAM, 64QAM	Rel.12 /Category 5	1850 ~ 1910
	FDD 4			1710 ~ 1755
	FDD 5			824 ~ 849
	FDD 7			2500 ~ 2570
	FDD 12			699 ~ 716
	FDD 13			777 ~ 787
	FDD 17			704 ~ 716
	TDD 38			2570 ~ 2620
	FDD 66			1710 ~ 1780
	Does this device support Carrier Aggregation (CA) <input type="checkbox"/> Yes <input checked="" type="checkbox"/> No			
Does this device support SV-LTE (1xRTT-LTE)? <input type="checkbox"/> Yes <input checked="" type="checkbox"/> No				
BT	2.4G	Version 5.0 LE		2402 ~2480
Wi-Fi	2.4G	DSSS, OFDM	802.11b/g/n HT20	2412 ~ 2462
	Does this device support MIMO <input type="checkbox"/> Yes <input checked="" type="checkbox"/> No			

## 4 Test Specification, Methods and Procedures

The tests documented in this report were performed in accordance with FCC 47 CFR § 2.1093, IEEE 1528- 2013, ANSI C95.1: 1992, IEEE C95.1: 1991, the following FCC Published RF exposure KDB procedures:

IEC 62209-1

### Reference Standards

KDB 248227 D01 802.11Wi-Fi SAR v02r02

KDB 447498 D01 General RF Exposure Guidance v06

KDB 648474 D04 Handset SAR v01r03

KDB 690783 D01 SAR Listings on Grants v01r03

KDB 865664 D01 SAR measurement 100 MHz to 6 GHz v01r04

KDB 865664 D02 RF Exposure Reporting v01r02

KDB 941225 D01 3G SAR Procedures v03r01

KDB 941225 D05 SAR for LTE Devices v02r05

KDB 941225 D05A LTE Rel.10 KDB Inquiry Sheet v01r02

KDB 941225 D06 Hotspot Mode v02r01

## 5 Operational Conditions during Test

### 5.1 Test Positions

#### 5.1.1 Against Phantom Head

Measurements were made in “cheek” and “tilt” positions on both the left hand and right hand sides of the phantom.

The positions used in the measurements were according to IEEE 1528 - 2013 "IEEE Recommended Practice for Determining the Peak Spatial-Average Specific Absorption Rate (SAR) in the Human Head from Wireless Communications Devices: Measurement Techniques".

#### 5.1.2 Body Worn Configuration

Body-worn operating configurations should be tested with the belt-clips and holsters attached to the device and positioned against a flat phantom in normal use configurations.

Per FCC KDB Publication 648474 D04, Body-worn accessory exposure is typically related to voice mode operations when handsets are carried in body-worn accessories. The body-worn accessory procedures in FCC KDB Publication 447498 D01 should be used to test for body-worn accessory SAR compliance, without a headset connected to it. This enables the test results for such configuration to be compatible with that required for hotspot mode when the body-worn accessory test separation distance is greater than or equal to that required for hotspot mode, when applicable. When the reported SAR for a body-worn accessory, measured without a headset connected to the handset, is  $> 1.2$  W/kg, the highest reported SAR configuration for that wireless mode and frequency band should be repeated for that body-worn accessory with a headset attached to the handset.

Accessories for Body-worn operation configurations are divided into two categories: those that do not contain metallic components and those that do contain metallic components. When multiple accessories that do not contain metallic components are supplied with the device, the device is tested with only the accessory that dictates the closest spacing to the body. Then multiple accessories that contain metallic components are tested with the device with each accessory. If multiple accessories share an identical metallic component (i.e. the same metallic belt-clip used with different holsters with no other metallic components) only the accessory that dictates the closest spacing to the body is tested.

Body-worn accessories may not always be supplied or available as options for some devices intended to be authorized for body-worn use. In this case, a test configuration with a separation distance between the back of the device and the flat phantom is used. Test position spacing was documented. Transmitters that are designed to operate in front of a person's face, as in push-to-talk configurations, are tested for SAR compliance with the front of the device positioned to face the flat phantom in head fluid. For devices that are carried next to the body such as a shoulder, waist or chest-worn transmitters, SAR compliance is tested with the accessories, including headsets and microphones, attached to the device and positioned against a flat phantom in a normal use configuration.

### 5.1.3 Phablet SAR test considerations

For smart phones, with a display diagonal dimension  $> 15.0$  cm or an overall diagonal dimension  $> 16.0$  cm, that can provide similar mobile web access and multimedia support found in mini-tablets or UMPC mini-tablets and support voice calls next to the ear, unless it is confirmed otherwise through KDB inquiries, the following phablet procedures should be applied to evaluate SAR compliance for each applicable wireless modes and frequency band. Devices marketed as phablets, regardless of form factors and operating characteristics must be tested as a phablet to determine SAR compliance.

- a) The normally required head and body-worn accessory SAR test procedures for handsets, including hotspot mode, must be applied.
- b) The UMPC mini-tablet procedures must also be applied to test the SAR of all surfaces and edges with an antenna located at  $\leq 25$  mm from that surface or edge, in direct contact with a flat phantom, for product specific 10-g SAR according to the body-equivalent tissue dielectric parameters in KDB Publication 865664 D01 to address interactive hand use exposure conditions. The 1-g SAR at 5 mm for UMPC mini-tablets is not required. When hotspot mode applies, product specific 10-g SAR is required only for the surfaces and edges with hotspot mode 1-g reported SAR  $> 1.2$  W/kg; however, when power reduction applies to hotspot mode the measured SAR must be scaled to the maximum output power, including tolerance, allowed for phablet modes to compare with the 1.2 W/kg SAR test reduction threshold. The normal tablet procedures in KDB Publication 616217 are required when the overall diagonal dimension of the device is  $> 20.0$  cm. Hotspot mode SAR is not required when normal tablet procedures are applied. Product specific 10-g SAR is also not required for the front (top) surface of larger form factor full size tablets. The more conservative normal tablet SAR results can be used to support phablet mode product specific 10-g SAR.
- c) The simultaneous transmission operating configurations applicable to voice and data transmissions for both phone and mini-tablet modes must be taken into consideration separately for 1-g and 10-g SAR to determine the simultaneous transmission SAR test exclusion and measurement requirements for the relevant wireless modes and exposure conditions.

## 5.2 Measurement Variability

Per FCC KDB Publication 865664 D01, SAR measurement variability was assessed for each frequency band, which was determined by the SAR probe calibration point and tissue-equivalent medium used for the device measurements. When both head and body tissue-equivalent media were required for SAR measurements in a frequency band, the variability measurement procedures were applied to the tissue medium with the highest measured SAR, using the highest measured SAR configuration for that tissue-equivalent medium. These additional measurements were repeated after the completion of all measurements requiring the same head or body tissue-equivalent medium in a frequency band. The test device was returned to ambient conditions (normal room temperature) with the battery fully charged before it was re-mounted on the device holder for the repeated measurement(s) to minimize any unexpected variations in the repeated results.

SAR Measurement Variability was assessed using the following procedures for each frequency band:

- 1) When the original highest measured SAR is  $\geq 0.80$  W/kg, the measurement was repeated once.
- 2) A second repeated measurement was performed only if the ratio of largest to smallest SAR for the original and first repeated measurements was  $> 1.20$  or when the original or repeated measurement was  $\geq 1.45$  W/kg (~ 10% from the 1-g SAR limit).
- 3) A third repeated measurement was performed only if the original, first or second repeated measurement was  $\geq 1.5$  W/kg and the ratio of largest to smallest SAR for the original, first and second repeated measurements is  $> 1.20$ .
- 4) Repeated measurements are not required when the original highest measured SAR is  $< 0.80$  W/kg

The same procedures should be adapted for measurements according to extremity and occupational exposure limits by applying a factor of 2.5 for extremity exposure and a factor of 5 for occupational exposure to the corresponding SAR thresholds.

## 5.3 Test Configuration

### 5.3.1 GSM Test Configuration

According to specification 3GPP TS 51.010, the maximum power of the GSM can do the power reduction for the multi-slot. The allowed power reduction in the multi-slot configuration is as following:

Output power of reductions:

**Table 3: The allowed power reduction in the multi-slot configuration**

Number of timeslots in uplink assignment	Permissible nominal reduction of maximum output power (dB)
1	0
2	0 to 3,0
3	1,8 to 4,8
4	3,0 to 6,0

SAR test reduction for GPRS and EDGE modes is determined by the source-based time-averaged output power specified for production units, including tune-up tolerance. The data mode with highest specified time-averaged output power should be tested for SAR compliance in the applicable exposure conditions. For modes with the same specified maximum output power and tolerance, the higher number time-slot configuration should be tested. GSM voice and GPRS data use GMSK, which is a constant amplitude modulation with minimal peak to average power difference within the time-slot burst. For EDGE, GMSK is used for MCS 1 – MCS 4 and 8-PSK is used for MCS 5 – MCS 9; where 8-PSK has an inherently higher peak-to-average power ratio. The GMSK and 8-PSK EDGE configurations are considered separately for SAR compliance. The GMSK EDGE configurations are grouped with GPRS and considered with respect to time-averaged maximum output power to determine compliance. The 3G SAR test reduction procedure is applied to 8-PSK EDGE with GMSK GPRS/EDGE as the primary mode.

### 5.3.2 UMTS Test Configuration

#### 5.3.2.1 3G SAR Test Reduction Procedure

The default test configuration is to measure SAR with an established radio link between the EUT and a communication test set using a 12.2 kbps RMC (reference measurement channel) configured in Test Loop Mode 1. SAR is selectively confirmed for other physical channel configurations modes according to output power, exposure conditions and device operating capabilities. Maximum output power is verified by applying the applicable versions of 3GPP TS 34.121.

#### 5.3.2.2 Head SAR

SAR for next to the ear head exposure is measured using a 12.2 kbps RMC with TPC bits configured to all "1's". The 3G SAR test reduction procedure is applied to AMR configurations with 12.2 kbps RMC as the primary mode. Otherwise, SAR is measured for 12.2 kbps AMR in 3.4 kbps SRB (signaling radio bearer) using the highest SAR configuration in 12.2 kbps RMC for head exposure.

### 5.3.2.3 Body-worn accessory SAR

SAR for body-worn accessory configurations is measured using a 12.2 kbps RMC with TPC bits configured to all “1’s”. The 3G SAR test reduction procedure is applied to other spreading codes and multiple DPDCHn configurations supported by the EUT with 12.2 kbps RMC as the primary mode. Otherwise, SAR is measured using an applicable RMC configuration with the corresponding spreading code or DPDCHn, for the highest reported body-worn accessory exposure SAR configuration in 12.2 kbps RMC. When more than 2 DPDCHn are supported by the EUT, it may be necessary to configure additional DPDCHn using FTM (Factory Test Mode) or other chipset based test approaches with parameters similar to those used in 384 kbps and 768 kbps RMC

### 5.3.2.4 Release 5 HSDPA Test Configuration

The 3G SAR test reduction procedure is applied to HSDPA body-worn accessory configurations with 12.2 kbps RMC as the primary mode. Otherwise, SAR is measured for HSDPA using the HSDPA body SAR procedures in the “Release 5 HSDPA Data Devices” section of this document, for the highest SAR body-worn accessory exposure configuration in 12.2 kbps RMC. EUT with both HSDPA and HSUPA are tested according to Release 6 HSPA test procedures.

HSDPA should be configured according to the UE category of a test device. The number of HSDSCH/HS-PDSCHs, HARQ processes, minimum inter-TTI interval, transport block sizes and RV coding sequence are defined by the H-set. To maintain a consistent test configuration and stable transmission conditions, QPSK is used in the H-set for SAR testing. HS-DPCCH should be configured with a CQI feedback cycle of 4 ms with a CQI repetition factor of 2 to maintain a constant rate of active CQI slots. DPCCH and DPDCH gain factors ( $\beta_c$ ,  $\beta_d$ ), and HS-DPCCH power offset parameters ( $\Delta_{ACK}$ ,  $\Delta_{NACK}$ ,  $\Delta_{CQI}$ ) should be set according to values indicated in the Table below. The CQI value is determined by the UE category, transport block size, number of HS-PDSCHs and modulation used in the H-set.

**Table 4: Subtests for UMTS Release 5 HSDPA**

Sub-set	$\beta_c$	$\beta_d$	$\beta_d$ (SF)	$\beta_c/\beta_d$	$\beta_{hs}$ (note 1, note 2)	CM(dB) (note 3)	MPR(dB)
1	2/15	15/15	64	2/15	4/15	0.0	0.0
2	12/15 (note 4)	15/15 (note 4)	64	12/15 (note 4)	24/15	1.0	0.0
3	15/15	8/15	64	15/8	30/15	1.5	0.5
4	15/15	4/15	64	15/4	30/15	1.5	0.5

Note 1:  $\Delta_{ACK}$ ,  $\Delta_{NACK}$  and  $\Delta_{CQI} = 8 \Leftrightarrow A_{hs} = \beta_{hs}/\beta_c = 30/15 \Leftrightarrow \beta_{hs} = 30/15 * \beta_c$   
 Note 2: CM=1 for  $\beta_c/\beta_d = 12/15$ ,  $\beta_{hs}/\beta_c = 24/15$ .  
 Note 3: For subtest 2 the  $\beta_c/\beta_d$  ratio of 12/15 for the TFC during the measurement period (TF1, TF0) is achieved by setting the signaled gain factors for the reference TFC (TFC1, TF1) to  $\beta_c = 11/15$  and  $\beta_d = 15/15$ .

### 5.3.2.5 Release 6 HSUPA Test Configuration

The 3G SAR test reduction procedure is applied to HSPA (HSUPA/HSDPA with RMC) body-worn accessory configurations with 12.2 kbps RMC as the primary mode. Otherwise, SAR is measured for HSPA using the HSPA body SAR procedures in the “Release 6 HSPA Data Devices” section of this document, for the highest body-worn accessory exposure SAR configuration in 12.2 kbps RMC. When VOIP is applicable for next to the ear head exposure in HSPA, the 3G SAR test reduction procedure is applied to HSPA with 12.2 kbps RMC as the primary mode; otherwise, the same HSPA configuration used for body-worn accessory measurements is tested for next to the ear head exposure.

Due to inner loop power control requirements in HSPA, a communication test set is required for output power and SAR tests. The 12.2 kbps RMC, FRC H-set 1 and E-DCH configurations for HSPA are configured according to the  $\beta$  values indicated in Table 2 and other applicable procedures described in the ‘WCDMA EUT’ and ‘Release 5 HSDPA Data Devices’ sections of this document

**Table 5: Sub-Test 5 Setup for Release 6 HSUPA**

Sub-set	$\beta_c$	$\beta_d$	$\beta_d$ (SF)	$\beta_c/\beta_d$	$\beta_{hs}^{(1)}$	$\beta_{ec}$	$\beta_{ed}$	$\beta_{ed}$ (SF)	$\beta_{ed}$ (codes)	CM <sup>(2)</sup> (dB)	MPR (dB)	AG <sup>(4)</sup> Index	E-TFCI
1	11/15 <sup>(3)</sup>	15/15 <sup>(3)</sup>	64	11/15 <sup>(3)</sup>	22/15	209/225	1039/225	4	1	1.0	0.0	20	75
2	6/15	15/15	64	6/15	12/15	12/15	94/75	4	1	3.0	2.0	12	67
3	15/15	9/15	64	15/9	30/15	30/15	$\beta_{ed1}$ 47/15 $\beta_{ed2}$ 47/15	4	2	2.0	1.0	15	92
4	2/15	15/15	64	2/15	4/15	2/15	56/75	4	1	3.0	2.0	17	71
5	15/15 <sup>(4)</sup>	15/15 <sup>(4)</sup>	64	15/15 <sup>(4)</sup>	30/15	24/15	134/15	4	1	1.0	0.0	21	81

Note 1:  $\Delta_{ACK}, \Delta_{NACK}$  and  $\Delta_{CQI} = 8 \Leftrightarrow A_{hs} = \beta_{hs}/\beta_c = 30/15 \Leftrightarrow \beta_{hs} = 30/15 * \beta_c$ .

Note 2: CM = 1 for  $\beta_c/\beta_d = 12/15, \beta_{hs}/\beta_c = 24/15$ . For all other combinations of DPDCH, DPCCH, HS-DPCCH, E-DPDCH and E-DPCCH the MPR is based on the relative CM difference.

Note 3: For subtest 1 the  $\beta_c/\beta_d$  ratio of 11/15 for the TFC during the measurement period (TF1, TF0) is achieved by setting the signaled gain factors for the reference TFC (TF1, TF1) to  $\beta_c = 10/15$  and  $\beta_d = 15/15$ .

Note 4: For subtest 5 the  $\beta_c/\beta_d$  ratio of 15/15 for the TFC during the measurement period (TF1, TF0) is achieved by setting the signaled gain factors for the reference TFC (TF1, TF1) to  $\beta_c = 14/15$  and  $\beta_d = 15/15$ .

Note 5: Testing UE using E-DPDCH Physical Layer category 1 Sub-test 3 is not required according to TS 25.306 Figure 5.1g.

Note 6:  $\beta_{ed}$  cannot be set directly; it is set by Absolute Grant Value.

**Table 6: HSUPA UE category**

UE E-DCH Category	Maximum E-DCH Codes Transmitted	Number of HARQ Processes	E-DCHTTI (ms)	Minimum Spreading Factor	Maximum E-DCH Transport Block Bits	Max Rate (Mbps)
1	1	4	10	4	7110	0.7296
2	2	8	2	4	2798	1.4592
	2	4	10	4	14484	
3	2	4	10	4	14484	1.4592





4	2	8	2	2	5772	2.9185
	2	4	10	2	20000	2.00
5	2	4	10	2	20000	2.00
6 (No DPDCH)	4	8	2	2 SF2 & 2	11484	5.76
	4	4	10	SF4	20000	2.00
7 (No DPDCH)	4	8	2	2 SF2 & 2 SF4	22996	?
	4	4	10		20000	?
NOTE: When 4 codes are transmitted in parallel, two codes shall be transmitted with SF2 and two with SF4. UE Categories 1 to 6 supports QPSK only. UE Category 7 supports QPSK and 16QAM. (TS25.306-7.3.0)						

### 5.3.2.6 HSPA, HSPA+ and DC-HSDPA Test Configuration

SAR test exclusion may apply to 3GPP Rel. 6 HSPA and Rel. 8 DC-HSDPA. When SAR measurement is required for HSPA or DC-HSDPA, a KDB inquiry is required to confirm that the wireless mode configurations in the test setup have remained stable throughout the SAR measurements. Without prior KDB confirmation to determine the SAR results are acceptable, a PAG is required for equipment approval.

SAR test exclusion for HSPA, HSPA+ and DC-HSDPA is determined according to the following:

1) The HSPA procedures are applied to configure 3GPP Rel. 6 HSPA devices in the required sub-test mode(s) to determine SAR test exclusion.

2) SAR is required for Rel. 7 HSPA+ when SAR is required for Rel. 6 HSPA; otherwise, the 3G SAR test reduction procedure is applied to (uplink) HSPA+ with 12.2 kbps RMC as the primary mode. Power is measured for HSPA+ that supports uplink 16 QAM according to configurations in Table C.11.1.4 of 3GPP TS 34.121-1 to determine SAR test reduction.

3) SAR is required for Rel. 8 DC-HSDPA when SAR is required for Rel. 5 HSDPA; otherwise, the 3G SAR test reduction procedure is applied to DC-HSDPA with 12.2 kbps RMC as the primary mode. Power is measured for DC-HSDPA according to the H-Set 12, FRC configuration in Table C.8.1.12 of 3GPP TS 34.121-1 to determine SAR test reduction. A primary and a secondary serving HS-DSCH Cell are required to perform the power measurement and for the results to be acceptable.

4) Regardless of whether a PBA is required, the following information must be verified and included in the SAR report for devices supporting HSPA, HSPA+ or DC-HSDPA:

a) The output power measurement results and applicable release version(s) of 3GPP TS 34.121.

Power measurement difficulties due to test equipment setup or availability must be resolved between the grantee and its test lab.

b) The power measurement results are in agreement with the individual device implementation and specifications. When Enhanced MPR (E-MPR) applies, the normal MPR targets may be modified according to the Cubic Metric (CM) measured by the device, which must be taken into consideration.

c) The UE category, operating parameters, such as the  $\beta$  and  $\Delta$  values used to configure the device for testing, power setback procedures described in 3GPP TS 34.121 for the power measurements, and HSPA/HSPA+ channel conditions (active and stable) for the entire duration of the measurement according to the required E-TFCI and AG index values.

5) When SAR measurement is required, the test configurations, procedures and power measurement



results must be clearly described to confirm that the required test parameters are used, including E-TFCI and AG index stability and output power conditions.

**Table 7: HS-DSCH UE category**

HS-DSCH category	Maximum number of HS-DSCH codes received	Minimum inter-TTI interval	Maximum number of bits of an HS-DSCH transport block received within an HS-DSCH TTI NOTE 1	Total number of soft channel bits	Supported modulations without MIMO operation or dual cell operation	Supported modulations with MIMO operation and without dual cell operation	Supported modulations with dual cell operation
Category 1	5	3	7298	19200	QPSK, 16QAM	Not applicable (MIMO not supported)	Not applicable (dual cell operation not supported)
Category 2	5	3	7298	28800			
Category 3	5	2	7298	28800			
Category 4	5	2	7298	38400			
Category 5	5	1	7298	57600			
Category 6	5	1	7298	67200			
Category 7	10	1	14411	115200			
Category 8	10	1	14411	134400			
Category 9	15	1	20251	172800			
Category 10	15	1	27952	172800			
Category 11	5	2	3630	14400	QPSK	Not applicable (dual cell operation not supported)	
Category 12	5	1	3630	28800	QPSK, 16QAM, 64QAM		
Category 13	15	1	35280	259200			
Category 14	15	1	42192	259200	QPSK, 16QAM		
Category 15	15	1	23370	345600			
Category 16	15	1	27952	345600	QPSK, 16QAM, 64QAM		-
Category 17 NOTE 2	15	1	35280	259200			
			23370	345600	-		QPSK, 16QAM
Category 18 NOTE 3	15	1	42192	259200	QPSK, 16QAM, 64QAM		-
			27952	345600	-		QPSK, 16QAM
Category 19	15	1	35280	518400	QPSK, 16QAM, 64QAM	-	
Category 20	15	1	42192	518400			
Category 21	15	1	23370	345600	-	-	QPSK, 16QAM
Category 22	15	1	27952	345600			
Category 23	15	1	35280	518400			
Category 24	15	1	42192	518400			QPSK, 16QAM, 64QAM

**5.3.3 LTE Test Configuration**

LTE modes were tested according to FCC KDB 941225 D05 publication. Please see notes after the tabulated SAR data for required test configurations. Establishing connections with base station simulators ensure a consistent means for testing SAR and are recommended for evaluating SAR. The R&S CMW500 was used for LTE output power measurements and SAR testing. Max power control was used so the UE transmits with maximum output power during SAR testing. SAR must be measured with the maximum TTI (transmit time interval) supported by the device in each LTE configuration.

**A) Spectrum Plots for RB Configurations**

A properly configured base station simulator was used for SAR tests and power measurements. Therefore, spectrum plots for RB configurations were not required to be included in this report.

**B) MPR**

MPR is permanently implemented for this device by the manufacturer. The specific manufacturer target MPR is indicated alongside the SAR results. MPR is enabled for this device, according to 3GPP TS36.101 Section 6.2.3 – 6.2.5 under Table 6.2.3-1.

**C) A-MPR**

A-MPR (Additional MPR) has been disabled for all SAR tests by setting NS=01 on the base station simulator.

**D) Largest channel bandwidth standalone SAR test requirements**

## 1) QPSK with 1 RB allocation

Start with the largest channel bandwidth and measure SAR for QPSK with 1 RB allocation, using the RB offset and required test channel combination with the highest maximum output power for RB offsets at the upper edge, middle and lower edge of each required test channel. When the reported SAR is  $\leq 0.8$  W/kg, testing of the remaining RB offset configurations and required test channels is not required for 1 RB allocation; otherwise, SAR is required for the remaining required test channels and only for the RB offset configuration with the highest output power for that channel. When the reported SAR of a required test channel is  $> 1.45$  W/kg, SAR is required for all three RB offset configurations for that required test channel.

## 2) QPSK with 50% RB allocation

The procedures required for 1 RB allocation in 1) are applied to measure the SAR for QPSK with 50% RB allocation.

## 3) QPSK with 100% RB allocation

For QPSK with 100% RB allocation, SAR is not required when the highest maximum output power for 100% RB allocation is less than the highest maximum output power in 50% and 1 RB allocations and the highest reported SAR for 1 RB and 50% RB allocation in 1) and 2) are  $\leq 0.8$  W/kg. Otherwise, SAR is measured for the highest output power channel and if the reported SAR is  $> 1.45$  W/kg, the remaining required test channels must also be tested.

## 4) Higher order modulations

For each modulation besides QPSK; e.g., 16-QAM, 64-QAM, apply the QPSK procedures in above sections to determine the QAM configurations that may need SAR measurement. For each configuration identified as required for testing, SAR is required only when the highest maximum output power for the configuration in the higher order modulation is  $> \frac{1}{2}$  dB higher than the same configuration in QPSK or when the reported SAR for the QPSK configuration is  $> 1.45$  W/kg.

**E) Other channel bandwidth standalone SAR test requirements**

For the other channel bandwidths used by the device in a frequency band, apply all the procedures required for the largest channel bandwidth in section A) to determine the channels and RB configurations that need SAR testing and only measure SAR when the highest maximum output power of a configuration requiring testing in the smaller channel bandwidth is  $> \frac{1}{2}$  dB higher than the equivalent channel configurations in the largest channel bandwidth configuration or the reported SAR of a configuration for the largest channel bandwidth is  $> 1.45$  W/kg.

**5.3.4 Additional requirements for TDD LTE specification**

For Time-Division Duplex (TDD) systems, SAR must be tested using a fixed periodic duty factor according to the highest transmission duty factor implemented for the device and supported by the defined 3GPP LTE TDD configurations.

TDD LTE Band supports 3GPP TS 36.211 section 4.2 for Type 2 Frame Structure and Table: Uplink-downlink configurations for uplink-downlink configurations and Table: Configuration of special subframe (lengths of DwPTS/GP/UpPTS) for Special subframe configurations.

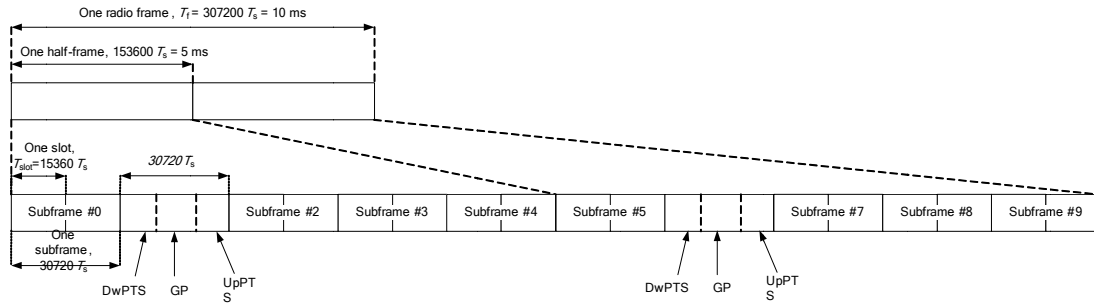

Figure 1: Frame structure type 2

Table 8: Configuration of special subframe (lengths of DwPTS/GP/UpPTS)

Special subframe configuration	Normal cyclic prefix in downlink			Extended cyclic prefix in downlink		
	DwPTS	UpPTS		DwPTS	UpPTS	
		Normal cyclic prefix in uplink	Extended cyclic prefix in uplink		Normal cyclic prefix in uplink	Extended cyclic prefix in uplink
0	$6592 \cdot T_s$	$2192 \cdot T_s$	$2560 \cdot T_s$	$7680 \cdot T_s$	$2192 \cdot T_s$	$2560 \cdot T_s$
1	$19760 \cdot T_s$			$20480 \cdot T_s$		
2	$21952 \cdot T_s$			$23040 \cdot T_s$		
3	$24144 \cdot T_s$			$25600 \cdot T_s$		
4	$26336 \cdot T_s$	$4384 \cdot T_s$	$5120 \cdot T_s$	$7680 \cdot T_s$	$4384 \cdot T_s$	$5120 \cdot T_s$
5	$6592 \cdot T_s$			$20480 \cdot T_s$		
6	$19760 \cdot T_s$			$23040 \cdot T_s$		
7	$21952 \cdot T_s$			$12800 \cdot T_s$		
8	$24144 \cdot T_s$	-	-	-	-	-
9	$13168 \cdot T_s$	-	-	-	-	-

**Table 9: Uplink-downlink configurations**

Uplink-downlink configuration	Downlink-to-Uplink Switch-point periodicity	Subframe number									
		0	1	2	3	4	5	6	7	8	9
0	5 ms	D	S	U	U	U	D	S	U	U	U
1	5 ms	D	S	U	U	D	D	S	U	U	D
2	5 ms	D	S	U	D	D	D	S	U	D	D
3	10 ms	D	S	U	U	U	D	D	D	D	D
4	10 ms	D	S	U	U	D	D	D	D	D	D
5	10 ms	D	S	U	D	D	D	D	D	D	D
6	5 ms	D	S	U	U	U	D	S	U	U	D

According to Figure 1, one radio frame is configured by 10 subframes, which consist of Uplink-subframe, Downlink-subframe and Special subframe. For TDD-LTE, the Duty Cycle should be calculated on Uplink-subframes and Special subframes, due to Special subframe containing both Uplink transmissions. So for one radio frame, Duty Cycle can be calculated with formula as below. The count of Uplink subframes are according to Table: Uplink-downlink configurations:

$$\text{Duty cycle} = (30720Ts * \text{Ups} + \text{Uplink Component} * \text{Specials}) / (307200Ts)$$

About the uplink component of Special subframes, we can figure out by Table: Configuration of special subframe (lengths of DwPTS/GP/UpPTS):

$$\text{Uplink Component} = \text{UpPTS}$$

In conclusion, for the TDD LTE Band, Duty Cycle can be calculated with formula as below. All these sets are ok when we test, or we can set as below.

$$\text{Duty cycle} = [(30720Ts * \text{Ups}) + \text{UpPTS} * \text{Specials}] / (307200Ts)$$

And we can get different Duty cycles under different configurations:

Uplink-downlink configuration	Subframe number			Configuration of special subframe							
				Normal cyclic prefix in downlink				Extended cyclic prefix in downlink			
	D	S	U	Normal cyclic prefix in uplink		Extended cyclic prefix in uplink		Normal cyclic prefix in uplink		Extended cyclic prefix in uplink	
				configuration 0~4	configuration 5~9	configuration 0~4	configuration 5~9	configuration 0~3	configuration 4~7	configuration 0~3	configuration 4~7
0	2	2	6	61.43%	62.85%	61.67%	63.33%	61.43%	62.85%	61.67%	63.33%
1	4	2	4	41.43%	42.85%	41.67%	43.33%	41.43%	42.85%	41.67%	43.33%
2	6	2	2	21.43%	22.85%	21.67%	23.33%	21.43%	22.85%	21.67%	23.33%
3	6	1	3	30.71%	31.43%	30.83%	31.67%	30.71%	31.43%	30.83%	31.67%
4	7	1	2	20.71%	21.43%	20.83%	21.67%	20.71%	21.43%	20.83%	21.67%
5	8	1	1	10.71%	11.43%	10.83%	11.67%	10.71%	11.43%	10.83%	11.67%
6	3	2	5	51.43%	52.85%	51.67%	53.33%	51.43%	52.85%	51.67%	53.33%

SAR test Plan: For TDD LTE, SAR should be tested with the highest transmission duty factor (63.33%) using Uplink-downlink configuration 0 and Special subframe configuration 7 for Frame structure type

LTE Signaling - Configuration

PCC SCC1 SCC2 SCC3 SCC4

Path: Physical Cell Setup/TDD/Uplink Downlink Configuration

Duplex Mode: TDD Use Carrier Specific:  FrameStructure Type 2

Scenario: Search... 1CC - 1x1

DL Cell Bandwidth: 20.0 MHz #RB Max: 100

UL Cell Bandwidth: 20.0 MHz

Physical Cell ID: 0

Cyclic Prefix: Normal

Sounding RS (SRS):

SRS

TDD

Use Carrier Specific:

Uplink Downlink Configurat...: 0

Subframe Number: 0 1 2 3 4 5 6 7 8 9

Direction: ↓ S ↑ ↑ ↓ S ↑ ↑ ↑

Special Subframe: 7

PRACH

Network

Connection

COL Reporting

LTE

LTE 1 TX Meas.

LTE 1 RX Meas.

Go to...

Routing

LTE Signaling ON

Config ...



### 5.3.5 Wi-Fi Test Configuration

SAR test reduction for 802.11 Wi-Fi transmission mode configurations are considered separately for DSSS and OFDM. An initial test position is determined to reduce the number of tests required for certain exposure configurations with multiple test positions. An initial test configuration is determined for each frequency band and aggregated band according to maximum output power, channel bandwidth, wireless mode configurations and other operating parameters to streamline the measurement requirements. For 2.4 GHz DSSS, either the initial test position or DSSS procedure is applied to reduce the number of SAR tests; These are mutually exclusive. For OFDM, an initial test position is only applicable to next to the ear, UMPC mini-tablet and hotspot mode configurations, which is tested using the initial test configuration to facilitate test reduction. For other exposure conditions with a fixed test position, SAR test reduction is determined using only the initial test configuration.

The multiple test positions require SAR measurements in head, hotspot mode or UMPC mini-tablet configurations may be reduced according to the highest reported SAR determined using the *initial test position(s)* by applying the DSSS or OFDM SAR measurement procedures in the required wireless mode test configuration(s). The *initial test position(s)* is measured using the highest measured maximum output power channel in the required wireless mode test configuration(s). When the *reported SAR* for the *initial test position* is:

- $\leq 0.4$  W/kg, further SAR measurement is not required for the other test positions in that exposure configuration and wireless mode combination within the frequency band or aggregated band. DSSS and OFDM configurations are considered separately according to the required SAR procedures.
- 0.4 W/kg, SAR is repeated using the same wireless mode test configuration tested in the *initial test position* to measure the subsequent next closet/smallest test separation distance and maximum coupling test position, on the highest maximum output power channel, until the *reported SAR* is  $\leq 0.8$  W/kg or all required test positions are tested.
  - ◇ For subsequent test positions with equivalent test separation distance or when exposure is dominated by coupling conditions, the position for maximum coupling condition should be tested.
  - ◇ When it is unclear, all equivalent conditions must be tested.
- For all positions/configurations tested using the *initial test position* and subsequent test positions, when the *reported SAR* is  $> 0.8$  W/kg, measure the SAR for these positions/configurations on the subsequent next highest measured output power channel(s) until the *reported SAR* is  $\leq 1.2$  W/kg or all required test channels are considered.
  - ◇ The additional power measurements required for this step should be limited to those necessary for identifying subsequent highest output power channels to apply the test reduction.

To determine the initial test position, Area Scans were performed to determine the position with the Maximum Value of SAR (measured). The position that produced the highest Maximum Value of SAR is considered the worst case position; thus used as the initial test position.

A Wi-Fi device must be configured to transmit continuously at the required data rate, channel bandwidth and signal modulation, using the highest transmission duty factor supported by the test mode tools for SAR measurement.

### 5.3.6 BT Test Configuration

For BT SAR testing, BT engineering testing software installed on the EUT can provide continuous transmitting RF signal with maximum output power. And the CBT control the EUT operating with hopping off and data rate set for DH5.

The SAR measurement takes full account of the BT duty cycle and is reflected in the report, and the duty factor of the device is as follow:

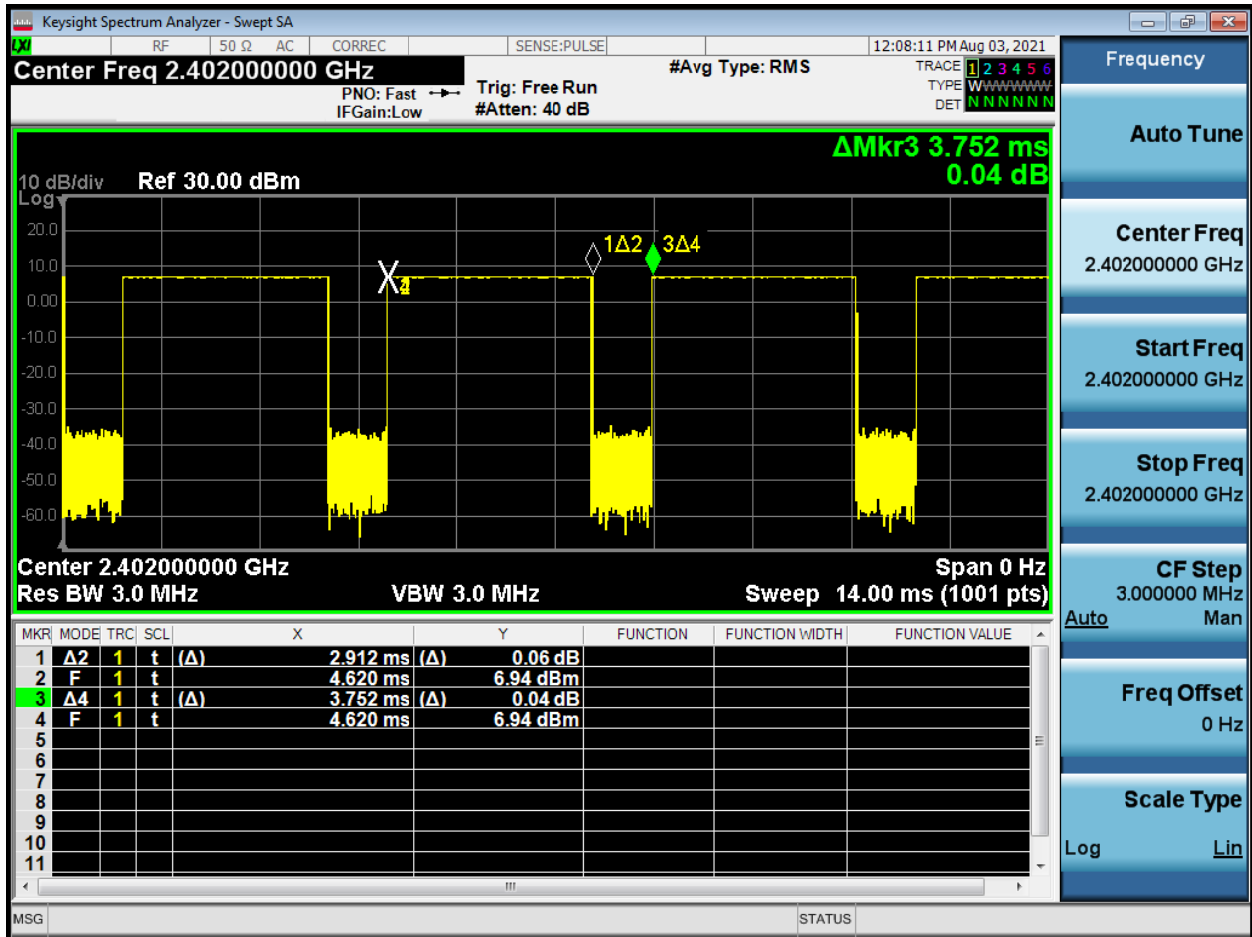

Note: Duty factor= Ton (ms)/ T(on+off) (ms)=2.91/3.752=77.6%



## 6 SAR Measurements System Configuration

### 6.1 SAR Measurement Set-up

The DASY system for performing compliance tests consists of the following items:

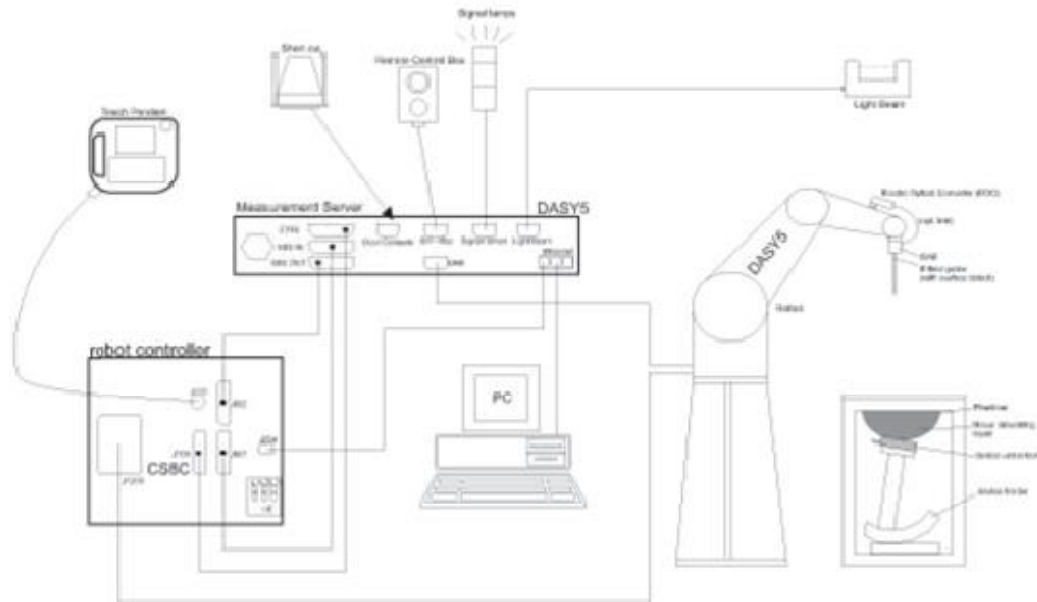

- A standard high precision 6-axis robot with controller, teach pendant and software. An arm extension for accommodating the data acquisition electronics (DAE).
- An isotropic Field probe optimized and calibrated for the targeted measurement.
- A data acquisition electronics (DAE) which performs the signal amplification, signal multiplexing, AD-conversion, offset measurements, mechanical surface detection, collision detection, etc. The unit is battery powered with standard or rechargeable batteries. The signal is optically transmitted to the EOC.
- The Electro-optical converter (EOC) performs the conversion from optical to electrical signals for the digital communication to the DAE. To use optical surface detection, a special version of the EOC is required. The EOC signal is transmitted to the measurement server.
- The function of the measurement server is to perform the time critical tasks such as signal filtering, control of the robot operation and fast movement interrupts.
- The Light Beam used is for probe alignment. This improves the (absolute) accuracy of the probe positioning.
- A computer running WinXP or Win7 and the DASY software.
- Remote control and teach pendant as well as additional circuitry for robot safety such as warning lamps, etc.
- The phantom, the device holder and other accessories according to the targeted measurement.

## 6.2 DASY5 E-field Probe System

The SAR measurements were conducted with the dosimetric probe EX3DV4 (manufactured by SPEAG), designed in the classical triangular configuration and optimized for dosimetric evaluation.

### EX3DV4 Probe Specification

Construction	Symmetrical design with triangular core Built-in shielding against static charges PEEK enclosure material (resistant to organic solvents, e.g., DGBE)
Calibration	ISO/IEC 17025 calibration service available
Frequency	10 MHz to > 6 GHz Linearity: $\pm 0.2$ dB (30 MHz to 6 GHz)
Directivity	$\pm 0.3$ dB in HSL (rotation around probe axis) $\pm 0.5$ dB in tissue material (rotation normal to probe axis)
Dynamic Range	10 $\mu$ W/g to > 100 mW/g Linearity: $\pm 0.2$ dB (noise: typically < 1 $\mu$ W/g)
Dimensions	Overall length: 330 mm (Tip: 20 mm) Tip diameter: 2.5 mm (Body: 12 mm) Typical distance from probe tip to dipole centers: 1 mm
Application	High precision dosimetric measurements in any exposure Scenario (e.g., very strong gradient fields). Only probe which enables compliance testing for frequencies up to 6 GHz with precision of better 30%.



### E-field Probe Calibration

Each probe is calibrated according to a dosimetric assessment procedure with accuracy better than  $\pm 10\%$ . The spherical isotropy was evaluated and found to be better than  $\pm 0.25$ dB. The sensitivity parameters (NormX, NormY, NormZ), the diode compression parameter (DCP) and the conversion factor (ConvF) of the probe are tested.

The free space E-field from amplified probe outputs is determined in a test chamber. This is performed in a TEM cell for frequencies below 1 GHz, and in a wave guide above 1 GHz for free space. For the free space calibration, the probe is placed in the volumetric center of the cavity and at the proper orientation with the field. The probe is then rotated 360 degrees.

E-field temperature correlation calibration is performed in a flat phantom filled with the appropriate simulated brain tissue. The measured free space E-field in the medium correlates to temperature rise in a dielectric medium. For temperature correlation calibration a RF transparent thermistor-based temperature probe is used in conjunction with the E-field probe.



$$\text{SAR} = C \Delta T / \Delta t$$

Where:  $\Delta t$  = Exposure time (30 seconds),  
 $C$  = Heat capacity of tissue (brain or muscle),  
 $\Delta T$  = Temperature increase due to RF exposure.

Or

$$\text{SAR} = |E|^2 \sigma / \rho$$

Where:  $\sigma$  = Simulated tissue conductivity,  
 $\rho$  = Tissue density ( $\text{kg}/\text{m}^3$ ).

### 6.3 SAR Measurement Procedure

#### Power Reference Measurement

The Power Reference Measurement and Power Drift Measurements are for monitoring the power drift of the device under test in the batch process. The minimum distance of probe sensors to surface determines the closest measurement point to phantom surface. This distance cannot be smaller than the distance of sensor calibration points to probe tip as defined in the probe properties.

#### Area Scan

The area scan is used as a fast scan in two dimensions to find the area of high field values, before doing a fine measurement around the hot spot. The sophisticated interpolation routines implemented in DASY software can find the maximum found in the scanned area, within a range of the global maximum. The range (in dB) is specified in the standards for compliance testing. For example, a 2 dB range is required in IEEE standard 1528 and IEC 62209 standards, whereby 3 dB is a requirement when compliance is assessed in accordance with the ARIB standard (Japan), if only one zoom scan follows the area scan, then only the absolute maximum will be taken as reference. For cases where multiple maximums are detected, the number of zoom scans has to be increased accordingly.

Area scan parameters extracted from FCC KDB 865664 D01 SAR measurement 100 MHz to 6 GHz.

	$\leq 3$ GHz	$> 3$ GHz
Maximum distance from closest measurement point (geometric center of probe sensors) to phantom surface	$5 \pm 1$ mm	$\frac{1}{2} \cdot \delta \cdot \ln(2) \pm 0.5$ mm
Maximum probe angle from probe axis to phantom surface normal at the measurement location	$30^\circ \pm 1^\circ$	$20^\circ \pm 1^\circ$
Maximum area scan spatial resolution: $\Delta x_{\text{Area}}, \Delta y_{\text{Area}}$	$\leq 2$ GHz: $\leq 15$ mm $2 - 3$ GHz: $\leq 12$ mm	$3 - 4$ GHz: $\leq 12$ mm $4 - 6$ GHz: $\leq 10$ mm
	When the x or y dimension of the test device, in the measurement plane orientation, is smaller than the above, the measurement resolution must be $\leq$ the corresponding x or y dimension of the test device with at least one measurement point on the test device.	

### Zoom Scan

Zoom scans are used to assess the peak spatial SAR values within a cubic averaging volume containing 1 gram and 10 gram of simulated tissue. The zoom scan measures points (refer to table below) within a cube whose base faces are centered on the maxima found in a preceding area scan job within the same procedure. When the measurement is done, the zoom scan evaluates the averaged SAR for 1 gram and 10 gram and displays these values next to the job's label.

Zoom scan parameters extracted from FCC KDB 865664 D01 SAR measurement 100 MHz to 6 GHz.

			≤3GHz	> 3 GHz
Maximum zoom scan spatial resolution: $\Delta x_{zoom} \Delta y_{zoom}$			≤2GHz: ≤8mm 2 – 3GHz: ≤5mm*	3 – 4GHz: ≤5mm* 4 – 6GHz: ≤4mm*
Maximum zoom scan spatial resolution, normal to phantom surface	Uniform grid: $\Delta z_{zoom}(n)$		≤5mm	3 – 4GHz: ≤4mm 4 – 5GHz: ≤3mm 5 – 6GHz: ≤2mm
	Graded grid	$\Delta z_{zoom}(1)$ : between 1 <sup>st</sup> two points closest to phantom surface	≤4mm	3 – 4GHz: ≤3mm 4 – 5GHz: ≤2.5mm 5 – 6GHz: ≤2mm
		$\Delta z_{zoom}(n > 1)$ : between subsequent points	≤1.5• $\Delta z_{zoom}(n-1)$	
Minimum zoom scan volume	X, y, z		≥30mm	3 – 4GHz: ≥28mm 4 – 5GHz: ≥25mm 5 – 6GHz: ≥22mm
<p>Note: <math>\delta</math> is the penetration depth of a plane-wave at normal incidence to the tissue medium; see draft standard IEEE P1528-2011 for details.</p> <p>* When zoom scan is required and the <u>reported</u> SAR from the <i>area scan based 1-g SAR estimation</i> procedures of KDB 447498 is ≤ 1.4W/kg, ≤8mm, ≤7mm and ≤5mm zoom scan resolution may be applied, respectively, for 2GHz to 3GHz, 3GHz to 4GHz and 4GHz to 6GHz.</p>				

### Volume Scan Procedures

The volume scan is used to assess overlapping SAR distributions for antennas transmitting in different frequency bands. It is equivalent to an oversized zoom scan used in standalone measurements. The measurement volume will be used to enclose all the simultaneous transmitting antennas. For antennas transmitting simultaneously in different frequency bands, the volume scan is measured separately in each frequency band. In order to sum correctly to compute the 1g aggregate SAR, the EUT remain in the same test position for all measurements and all volume scan use the same spatial resolution and grid spacing. When all volume scan were completed, the software, SEMCAD postprocessor can combine and subsequently superpose these measurement data to calculating the multiband SAR.

### Power Drift Monitoring

All SAR testing is under the EUT install full charged battery and transmit maximum output power. In DASY measurement software, the power reference measurement and power drift measurement procedures are used for monitoring the power drift of EUT during SAR test. Both these procedures measure the field at a specified reference position before and after the SAR testing. The software will calculate the field difference in dB. If the power drifts more than 5%, the SAR will be retested.



## 7 Main Test Equipment

Name of Equipment	Manufacturer	Type/Model	Serial Number	Last Cal.	Cal. Due Date
Network analyzer	Agilent	E5071B	MY42404014	2021-05-15	2022-05-14
Dielectric Probe Kit	HP	85070E	US44020115	2021-05-15	2022-05-14
Power meter	Agilent	E4417A	GB41291714	2021-05-15	2022-05-14
Power sensor	Agilent	N8481H	MY50350004	2021-05-15	2022-05-14
Power sensor	Agilent	E9327A	US40441622	2021-05-15	2022-05-14
Dual directional coupler	Agilent	778D-012	50519	/	/
Dual directional coupler	Agilent	777D	50146	/	/
Amplifier	INDEXSAR	TPA-005060 G01	13030502	2021-05-15	2022-05-14
Wireless communication tester	Anritsu	MT8820C	6201342015	2020-12-13	2021-12-12
Wireless communication tester	Key sight	E5515C	MY48360988	2020-12-13	2021-12-12
Wideband radio communication tester	R&S	CMW 500	113645	2021-05-15	2022-05-14
Base Station Simulator	R&S	CMW270	100673	2021-05-15	2022-05-14
E-field Probe	SPEAG	EX3DV4	7628	2021-02-16	2022-02-15
DAE	SPEAG	DAE4	1317	2021-02-23	2022-02-22
Validation Kit 750MHz	SPEAG	D750V3	1045	2020-08-28	2023-08-27
Validation Kit 835MHz	SPEAG	D835V2	4d020	2020-08-28	2023-08-27
Validation Kit 1750MHz	SPEAG	D1750V2	1033	2020-02-25	2023-02-24
Validation Kit 1900MHz	SPEAG	D1900V2	5d060	2020-08-27	2023-08-26
Validation Kit 2450MHz	SPEAG	D2450V2	786	2020-08-27	2023-08-26
Validation Kit 2600MHz	SPEAG	D2600V2	1025	2021-04-23	2024-04-22
Temperature Probe	Tianjin jinming	JM222	381	2021-05-15	2022-05-14
Hygrothermograph	Anymetr	HTC - 1	TY2020A001	2021-05-15	2022-05-14
Twin SAM Phantom	Speag	SAM1	1534	/	/
Software for Test	Speag	DASY52	/	/	/
Softwarefor Tissue	Agilent	85070	/	/	/

## 8 Tissue Dielectric Parameter Measurements & System Verification

### 8.1 Tissue Verification

The temperature of the tissue-equivalent medium used during measurement must also be within 18°C to 25°C and within  $\pm 2^\circ\text{C}$  of the temperature when the tissue parameters are characterized. The dielectric parameters must be measured before the tissue-equivalent medium is used in a series of SAR measurements. The parameters should be re-measured after each 24 hours of use; or earlier if the dielectric parameters can become out of tolerance.

#### Target values

Frequency (MHz)	Water (%)	Salt (%)	Sugar (%)	Glycol (%)	Preventol (%)	Cellulose (%)	$\epsilon_r$	$\sigma(\text{s/m})$
750	41.448	1.452	56	0	0.1	1.0	41.9	0.89
835	41.45	1.45	56	0	0.1	1.0	41.5	0.90
1750	55.24	0.31	0	44.45	0	0	40.1	1.37
1900	55.242	0.306	0	44.452	0	0	40.0	1.40
2450	62.7	0.5	0	36.8	0	0	39.2	1.80
2600	55.242	0.306	0	44.452	0	0	39.0	1.96

**Measurements results**

**Original**

Frequency (MHz)	Test Date	Temp °C	Measured Dielectric Parameters		Target Dielectric Parameters		Limit (Within ±5%)	
			$\epsilon_r$	$\sigma$ (s/m)	$\epsilon_r$	$\sigma$ (s/m)	Dev $\epsilon_r$ (%)	Dev $\sigma$ (%)
750	8/2/2021	21.5	42.3	0.88	41.9	0.89	0.95	-1.12
835	8/7/2021	21.5	41.4	0.88	41.5	0.90	-0.24	-2.22
1750	8/10/2021	21.5	40.2	1.34	40.1	1.37	0.25	-2.19
1900	8/3/2021	21.5	40.1	1.41	40.0	1.40	0.25	0.71
2450	8/9/2021	21.5	38.6	1.81	39.2	1.80	-1.53	0.56
2600	8/5/2021	21.5	38.2	2.01	39.0	1.96	-2.05	2.55
	8/6/2021	21.5	38.4	1.94	39.0	1.96	-1.54	-1.02

Note: The depth of tissue-equivalent liquid in a phantom must be  $\geq 15.0$  cm for SAR measurements  $\leq 3$  GHz and  $\geq 10.0$  cm for measurements  $> 3$  GHz.

**Variant**

Frequency (MHz)	Test Date	Temp °C	Measured Dielectric Parameters		Target Dielectric Parameters		Limit (Within ±5%)	
			$\epsilon_r$	$\sigma$ (s/m)	$\epsilon_r$	$\sigma$ (s/m)	Dev $\epsilon_r$ (%)	Dev $\sigma$ (%)
750	11/22/2021	21.5	42.0	0.85	41.9	0.89	0.24	-4.49
835	11/22/2021	21.5	42.1	0.89	41.5	0.90	1.45	-1.11
1750	11/22/2021	21.5	40.0	1.35	40.1	1.37	-0.25	-1.46
1900	11/22/2021	21.5	41.2	1.42	40.0	1.40	3.00	1.43
2600	11/23/2021	21.5	38.9	1.95	39.0	1.96	-0.26	-0.51

Note: The depth of tissue-equivalent liquid in a phantom must be  $\geq 15.0$  cm for SAR measurements  $\leq 3$  GHz and  $\geq 10.0$  cm for measurements  $> 3$  GHz.

## 8.2 System Performance Check

The manufacturer calibrates the probes annually. Dielectric parameters of the tissue simulates were measured using the dielectric probe kit and the network analyzer. A system check measurement for every day was made following the determination of the dielectric parameters of the Tissue simulates, using the dipole validation kit. The dipole antenna was placed under the flat section of the twin SAM phantom.

System check is performed regularly on all frequency bands where tests are performed with the DASY system.

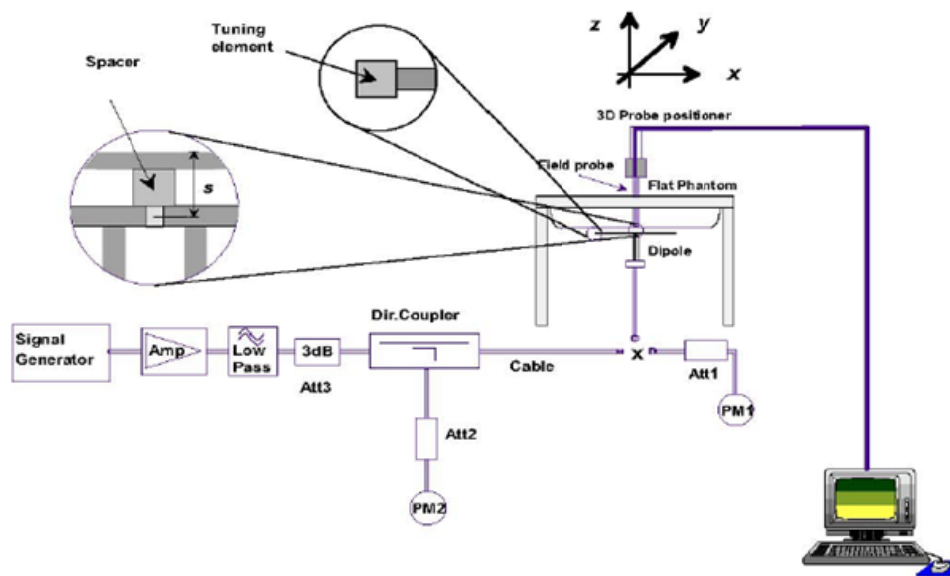

Picture 1 System Performance Check setup



Picture 2 Setup Photo



**Justification for Extended SAR Dipole Calibrations**

Usage of SAR dipoles calibrated less than 3 years ago but more than 1 year ago were confirmed in maintaining return loss ( $< -20$  dB, within 20% of prior calibration) and impedance (within 5 ohm from prior calibration) requirements per extended calibrations in KDB 865664 D01:

Dipole		Date of Measurement	Return Loss(dB)	$\Delta$ %	Impedance ( $\Omega$ )	$\Delta\Omega$
Dipole D750V2 SN: 1045	Head Liquid	8/28/2020	-26.6	/	54.3	/
		8/27/2021	-26.2	1.5	53.9	0.4
Dipole D835V2 SN: 4d020	Head Liquid	8/28/2020	-26.2	/	54.8	/
		8/27/2021	-26.5	-1.1	55.2	-0.4
Dipole D1750V2 SN: 1033	Head Liquid	2/25/2020	-38.3	/	48.8	/
		2/26/2021	-40.0	-1.7	49.9	1.1
Dipole D1900V2 SN: 5d060	Head Liquid	8/27/2020	-23.3	/	52.5	/
		8/26/2021	-23.0	1.3	51.9	0.6

**System Check results****Original**

Frequency (MHz)	Test Date	Temp $^{\circ}\text{C}$	250mW Measured SAR <sub>1g</sub> (W/kg)	1W Normalized SAR <sub>1g</sub> (W/kg)	1W Target SAR <sub>1g</sub> (W/kg)	$\Delta$ % (Limit $\pm 10\%$ )	Plot No.
750	8/2/2021	21.5	2.13	8.52	8.37	1.79	1
835	8/7/2021	21.5	2.44	9.76	9.65	1.14	2
1750	8/10/2021	21.5	8.95	35.80	35.90	-0.28	3
1900	8/3/2021	21.5	9.88	39.52	39.50	0.05	4
2450	8/9/2021	21.5	13.70	54.80	52.30	4.78	5
2600	8/5/2021	21.5	13.90	55.60	56.10	-0.89	6
	8/6/2021	21.5	13.88	55.52	56.10	-1.03	7

Note: Target Values used derive from the calibration certificate Data Storage and Evaluation.

**Variant**

Frequency (MHz)	Test Date	Temp $^{\circ}\text{C}$	250mW Measured SAR <sub>1g</sub> (W/kg)	1W Normalized SAR <sub>1g</sub> (W/kg)	1W Target SAR <sub>1g</sub> (W/kg)	$\Delta$ % (Limit $\pm 10\%$ )	Plot No.
750	11/22/2021	21.5	2.10	8.40	8.37	0.36	8
835	11/22/2021	21.5	2.41	9.64	9.65	-0.10	9
1750	11/22/2021	21.5	9.10	36.40	35.90	1.39	10
1900	11/22/2021	21.5	9.90	39.60	39.50	0.25	11
2600	11/23/2021	21.5	13.87	55.48	56.10	-1.11	12

Note: Target Values used derive from the calibration certificate Data Storage and Evaluation.



### 8.3 SAR System Validation

Per FCC KDB 865664 D02v01, SAR system verification is required to confirm measurement accuracy. The SAR systems (including SAR probes, system components and software versions) used for this device were validated against its performance specifications prior to the SAR measurements. Reference dipoles are used with the required tissue-equivalent media for system validation, according to the procedures outlined in FCC KDB 865664 D01 and IEEE 1528-2013. Since SAR probe calibrations are frequency dependent, each probe calibration point must be validated at a frequency within the valid frequency range of the probe calibration point, using the system that normally operates with the probe for routine SAR measurements and according to the required tissue-equivalent media.

A tabulated summary of the system validation status, measurement frequencies, SAR probes, calibrated signal type(s) and tissue dielectric parameters has been included.

Frequency [MHz]	Date	Probe SN	Probe Type	Probe Cal Point		PERM (Er)	COND ( $\Sigma$ )	CW Validation			Mod. Validation		
								Sensitivity	Probe Linearity	Probe Isotropy	Mod. Type	Duty Factor	PAR
750	2/16/2021	7628	EX3DV4	750	Head	42.81	0.85	PASS	PASS	PASS	FDD	PASS	N/A
835	2/16/2021	7628	EX3DV4	835	Head	42.22	0.90	PASS	PASS	PASS	GMSK	PASS	N/A
1750	2/16/2021	7628	EX3DV4	1750	Head	39.91	1.32	PASS	PASS	PASS	NA	N/A	N/A
1900	2/16/2021	7628	EX3DV4	1900	Head	39.43	1.42	PASS	PASS	PASS	GMSK	PASS	N/A
2450	2/16/2021	7628	EX3DV4	2450	Head	38.19	1.83	PASS	PASS	PASS	OFDM	PASS	PASS
2600	2/16/2021	7628	EX3DV4	2600	Head	37.60	1.99	PASS	PASS	PASS	TDD	PASS	N/A
5250	2/16/2021	7628	EX3DV4	5250	Head	35.36	4.83	PASS	PASS	PASS	OFDM	N/A	PASS
5600	2/16/2021	7628	EX3DV4	5600	Head	34.43	5.29	PASS	PASS	PASS	OFDM	N/A	PASS
5750	2/16/2021	7628	EX3DV4	5750	Head	34.07	5.47	PASS	PASS	PASS	OFDM	N/A	PASS

NOTE: While the probes have been calibrated for both CW and modulated signals, all measurements were performed using communication systems calibrated for CW signals only. Modulations in the table above represent test configurations for which the measurement system has been validated per FCC KDB Publication 865664D01v01 for scenarios when CW probe calibrations are used with other signal types. SAR systems were validated for modulated signals with a periodic duty cycle, such as GMSK, or with a high peak to average ratio (>5dB), such as OFDM according to KDB 865664.

## 9 Normal and Maximum Output Power

KDB 447498 D01 at the maximum rated output power and within the tune-up tolerance range specified for the product, but not more than 2 dB lower than the maximum tune-up tolerance limit.

### 9.1 GSM Mode

#### Main- Antenna

GSM 850		Burst-Averaged output power(dBm)				Division Factors	Frame-Averaged output power(dBm)			
		Tune-up	Channel/Frenqucy(MHz)				Tune-up	Channel/Frenqucy(MHz)		
		MAX	128 /824.2	190 /836.6	251 /848.8		MAX	128 /824.2	190 /836.6	251 /848.8
GSM	CS	34.00	33.41	33.38	33.39	9.03	24.97	24.38	24.35	24.36
GPRS/EGPRS (GMSK)	1 Tx Slot	34.00	33.35	33.37	33.37	9.03	24.97	24.32	24.34	24.34
	2 Tx Slots	32.00	31.30	31.23	31.15	6.02	<b>25.98</b>	25.28	25.21	25.13
	3 Tx Slots	30.00	29.34	29.25	29.17	4.26	25.74	25.08	24.99	24.91
	4 Tx Slots	28.00	27.30	27.25	27.14	3.01	24.99	24.29	24.24	24.13
EGPRS (8PSK)	1 Tx Slot	27.00	26.20	26.31	25.82	9.03	17.97	17.17	17.28	16.79
	2 Tx Slots	25.00	24.50	24.70	24.51	6.02	18.98	18.48	18.68	18.49
	3 Tx Slots	24.00	22.70	23.12	23.14	4.26	19.74	18.44	18.86	18.88
	4 Tx Slots	22.00	20.98	21.24	20.84	3.01	18.99	17.97	18.23	17.83
GSM 1900		Burst-Averaged output power(dBm)				Division Factors	Frame-Averaged output power(dBm)			
		Tune-up	Channel/Frenqucy(MHz)				Tune-up	Channel/Frenqucy(MHz)		
		MAX	512 /1850.2	661 /1880	810 /1909.8		MAX	512 /1850.2	661 /1880	810 /1909.8
GSM	CS	31.00	30.16	30.25	30.32	9.03	21.97	21.13	21.22	21.29
GPRS/EGPRS (GMSK)	1 Tx Slot	31.00	30.14	30.24	30.16	9.03	21.97	21.11	21.21	21.13
	2 Tx Slots	29.00	28.14	28.12	28.17	6.02	<b>22.98</b>	22.12	22.10	22.15
	3 Tx Slots	27.00	26.65	26.62	26.68	4.26	22.74	22.39	22.36	22.42
	4 Tx Slots	25.00	24.69	24.60	24.70	3.01	21.99	21.68	21.59	21.69
EGPRS (8PSK)	1 Tx Slot	27.00	26.60	26.87	26.20	9.03	17.97	17.57	17.84	17.17
	2 Tx Slots	25.00	24.65	24.88	24.01	6.02	18.98	18.63	18.86	17.99
	3 Tx Slots	23.00	22.19	22.39	21.07	4.26	18.74	17.93	18.13	16.81
	4 Tx Slots	21.00	19.20	19.36	19.12	3.01	17.99	16.19	16.35	16.11

Notes: The worst-case configuration and mode for SAR testing is determined to be as follows:

1. Standalone: GSM 850 GMSK (GPRS) mode with 2 time slots for Max power, GSM 1900 GMSK (GPRS) mode with 2 time slots for Max power, based on the output power measurements above.

## 9.2 WCDMA Mode

The following tests were completed according to the test requirements outlined in the 3GPP TS34.121 specification.

### Main- Antenna

WCDMA		Band II(dBm)				Band IV(dBm)				Band V(dBm)			
Tx Channel		9262	9400	9538	Tune-up	1312	1413	1513	Tune-up	4132	4183	4233	Tune-up
Frequency(MHz)		1852.4	1880	1907.6	Limit	1712.4	1732.6	1752.6	Limit	826.4	836.6	846.6	Limit
RMC	12.2kbps	23.66	23.61	23.70	24.00	23.33	23.30	23.30	24.00	23.85	23.86	23.89	24.50
AMR	12.2kbps	23.82	23.45	23.54	24.00	23.37	23.40	23.26	24.00	23.97	23.76	24.01	24.50
HSDPA	Sub 1	23.14	23.21	23.30	23.50	22.99	22.70	22.74	23.50	23.39	23.44	23.55	24.00
	Sub 2	23.04	23.01	23.20	23.50	22.91	22.92	22.86	23.50	23.31	23.52	23.31	24.00
	Sub 3	22.66	22.65	22.54	23.00	22.27	22.24	22.42	23.00	22.91	22.82	22.95	23.50
	Sub 4	22.78	22.69	22.60	23.00	22.43	22.44	22.24	23.00	22.85	22.78	22.75	23.50
HSUPA	Sub 1	23.14	23.03	23.20	23.50	22.69	22.80	22.88	23.50	23.29	23.48	23.25	24.00
	Sub 2	22.20	22.23	22.10	22.50	21.67	21.80	21.90	22.50	22.51	22.38	22.43	23.00
	Sub 3	22.74	22.77	22.76	23.00	22.33	22.40	22.30	23.00	22.69	22.70	22.97	23.50
	Sub 4	22.10	22.09	22.32	22.50	21.77	21.68	21.86	22.50	22.45	22.28	22.41	23.00
	Sub 5	23.14	23.09	23.36	23.50	22.91	22.74	22.76	23.50	23.31	23.40	23.35	24.00
DC-HSDPA	Sub 1	23.32	23.23	23.30	23.50	22.73	22.96	22.84	23.50	23.49	23.26	23.45	24.00
	Sub 2	23.16	23.25	23.16	23.50	22.75	22.88	22.72	23.50	23.49	23.22	23.37	24.00
	Sub 3	22.60	22.63	22.82	23.00	22.45	22.18	22.24	23.00	22.97	22.90	22.99	23.50
	Sub 4	22.64	22.51	22.82	23.00	22.33	22.22	22.14	23.00	23.01	22.90	22.97	23.50
HSPA+	16QAM	22.80	22.83	22.92	23.00	22.49	22.36	22.36	23.00	22.91	23.02	22.99	23.50

Note: 1.Per KDB 941225 D01, SAR for each exposure is measured using a 12.2 kbps RMC with TPC bits configured to all "1's".

### 9.3 LTE Mode

UE Power Class: 3 (23 +/- 2dBm). The allowed Maximum Power Reduction (MPR) for the maximum output power due to higher order modulation and transmit bandwidth configuration (resource blocks) is specified in Table 6.2.3-1 of the 3GPP TS36.101.

**Table 6.2.3-1: Maximum Power Reduction (MPR) for Power Class 3**

Modulation	Channel bandwidth / Transmission bandwidth (N <sub>RB</sub> )						MPR (dB)
	1.4 MHz	3.0 MHz	5 MHz	10 MHz	15 MHz	20 MHz	
QPSK	> 5	> 4	> 8	> 12	> 16	> 18	≤ 1
16 QAM	≤ 5	≤ 4	≤ 8	≤ 12	≤ 16	≤ 18	≤ 1
16 QAM	> 5	> 4	> 8	> 12	> 16	> 18	≤ 2
64 QAM	≤ 5	≤ 4	≤ 8	≤ 12	≤ 16	≤ 18	≤ 2
64 QAM	> 5	> 4	> 8	> 12	> 16	> 18	≤ 3

#### Main- Antenna

LTE FDD Band 2				Maximum Output Power (dBm)			Tune-up Limit
Bandwidth	Modulation	RB size	RB offset	Channel/Frequency (MHz)			
				18607/1850.7	18900/1880	19193/1909.3	
1.4MHz	QPSK	1	0	22.26	22.78	22.81	23.00
		1	2	22.37	22.70	22.84	23.00
		1	5	22.33	22.75	22.84	23.00
		3	0	22.40	22.45	22.48	23.00
		3	2	22.25	22.44	22.58	23.00
		3	3	22.41	22.35	22.57	23.00
		6	0	21.45	21.45	21.55	22.00
	16QAM	1	0	21.96	21.45	22.04	22.50
		1	2	21.94	21.46	22.05	22.50
		1	5	21.93	21.54	22.00	22.50
		3	0	21.47	21.55	21.54	22.50
		3	2	21.45	21.49	21.60	22.50
		3	3	21.39	21.52	21.58	22.50
		6	0	20.50	20.61	20.74	22.00
	64QAM	1	0	20.97	20.93	21.00	22.00
		1	2	20.85	20.83	20.91	22.00
		1	5	21.56	21.58	21.57	22.00
		3	0	21.55	21.49	21.58	22.00
		3	2	21.54	21.51	21.59	22.00
		3	3	21.57	21.54	21.60	22.00
		6	0	20.46	20.45	20.56	21.50
Bandwidth	Modulation	RB size	RB offset	Channel/Frequency (MHz)			Tune-up Limit
3MHz	QPSK	1	0	18615/1851.5	18900/1880	19185/1908.5	23.00
				22.28	22.82	22.84	



		1	7	22.35	22.73	22.88	23.00		
		1	14	22.36	22.80	22.88	23.00		
		8	0	21.50	21.57	21.61	22.00		
		8	4	21.37	21.54	21.70	22.00		
		8	7	21.51	21.46	21.67	22.00		
		15	0	21.45	21.49	21.58	22.00		
	16QAM	1	0	21.99	21.47	22.07	22.50		
		1	7	21.97	21.46	22.09	22.50		
		1	14	21.95	21.58	22.03	22.50		
		8	0	20.58	20.68	20.66	22.00		
		8	4	20.56	20.62	20.72	22.00		
		8	7	20.49	20.64	20.71	22.00		
	64QAM	15	0	20.53	20.65	20.77	22.00		
		1	0	21.00	20.95	21.03	22.00		
		1	7	20.88	20.83	20.93	22.00		
		1	14	21.58	21.57	21.60	22.00		
		8	0	20.66	20.62	20.70	22.00		
		8	4	20.65	20.64	20.71	21.50		
	<b>5MHz</b>	QPSK	8	7	20.67	20.66	20.73	21.50	
			15	0	20.49	20.49	20.59	21.50	
			Bandwidth	Modulation	RB size	RB offset	Channel/Frequency (MHz)		
18625/1852.5							18900/1880	19175/1907.5	
			QPSK	1	0	22.25	22.80	22.80	23.00
				1	13	22.33	22.69	22.85	23.00
		1		24	22.33	22.75	22.84	23.00	
		12		0	21.47	21.52	21.57	22.00	
		12		6	21.35	21.50	21.65	22.00	
		12		13	21.49	21.44	21.63	22.00	
		16QAM	25	0	21.45	21.48	21.56	22.00	
			1	0	21.96	21.43	22.04	22.50	
			1	13	21.94	21.44	22.06	22.50	
			1	24	21.92	21.56	21.99	22.50	
			12	0	20.56	20.64	20.63	22.00	
			12	6	20.53	20.57	20.68	22.00	
		64QAM	12	13	20.46	20.59	20.67	22.00	
			25	0	20.51	20.61	20.72	22.00	
			1	0	20.97	20.95	21.00	22.00	
			1	13	20.85	20.85	20.90	22.00	
			1	24	21.59	21.55	21.56	22.00	
	12		0	20.64	20.58	20.71	22.00		
			12	6	20.62	20.59	20.67	21.50	
			12	13	20.64	20.61	20.69	21.50	
			25	0	20.47	20.45	20.54	21.50	



Bandwidth	Modulation	RB size	RB offset	Channel/Frequency (MHz)			Tune-up Limit
				18650/1855	18900/1880	19150/1905	
10MHz	QPSK	1	0	22.27	22.81	22.83	23.00
		1	25	22.36	22.74	22.89	23.00
		1	49	22.35	22.79	22.87	23.00
		25	0	21.50	21.57	21.61	22.00
		25	13	21.38	21.55	21.69	22.00
		25	25	21.51	21.48	21.68	22.00
		50	0	21.49	21.50	21.60	22.00
	16QAM	1	0	21.98	21.46	22.06	22.50
		1	25	21.97	21.48	22.09	22.50
		1	49	21.95	21.58	22.02	22.50
		25	0	20.59	20.69	20.67	22.00
		25	13	20.55	20.61	20.71	22.00
		25	25	20.49	20.64	20.71	22.00
		50	0	20.54	20.66	20.76	22.00
	64QAM	1	0	20.99	20.94	21.02	22.00
		1	25	20.88	20.85	20.93	22.00
		1	49	21.58	21.57	21.59	22.00
		25	0	20.67	20.63	20.71	22.00
		25	13	20.64	20.63	20.70	21.50
		25	25	20.67	20.66	20.73	21.50
		50	0	20.50	20.50	20.58	21.50
Bandwidth	Modulation	RB size	RB offset	Channel/Frequency (MHz)			Tune-up Limit
				18675/1857.5	18900/1880	19125/1902.5	
15MHz	QPSK	1	0	22.26	22.77	22.81	23.00
		1	38	22.34	22.73	22.86	23.00
		1	74	22.32	22.74	22.83	23.00
		36	0	21.48	21.53	21.58	22.00
		36	18	21.35	21.50	21.65	22.00
		36	39	21.48	21.45	21.64	22.00
		75	0	21.47	21.46	21.55	22.00
	16QAM	1	0	21.93	21.44	22.04	22.50
		1	38	21.95	21.45	22.07	22.50
		1	74	21.92	21.54	21.99	22.50
		36	0	20.56	20.67	20.64	22.00
		36	18	20.52	20.56	20.67	22.00
		36	39	20.47	20.60	20.68	22.00
		75	0	20.51	20.61	20.72	22.00
	64QAM	1	0	20.94	20.92	21.00	22.00
		1	38	20.86	20.82	20.91	22.00
		1	74	21.59	21.56	21.60	22.00
		36	0	20.66	20.65	20.72	22.00



Bandwidth	Modulation	RB size	RB offset	Channel/Frequency (MHz)			Tune-up Limit
				18700/1860	18900/1880	19100/1900	
20MHz	QPSK	36	18	20.62	20.60	20.69	21.50
		36	39	20.65	20.62	20.70	21.50
		75	0	20.47	20.45	20.54	21.50
		1	0	22.23	<b>22.73</b>	22.78	23.00
		1	50	<b>22.33</b>	22.69	<b>22.84</b>	23.00
		1	99	22.30	<b>22.73</b>	22.80	23.00
		50	0	<b>21.45</b>	<b>21.48</b>	21.54	22.00
	50	25	21.33	21.46	<b>21.62</b>	22.00	
	50	50	<b>21.45</b>	21.40	21.60	22.00	
	100	0	21.44	21.41	<b>21.51</b>	22.00	
	16QAM	1	0	21.91	21.40	21.99	22.50
		1	50	21.91	21.43	22.03	22.50
		1	99	21.90	21.51	21.97	22.50
		50	0	20.53	20.63	20.61	22.00
		50	25	20.49	20.54	20.64	22.00
		50	50	20.44	20.55	20.64	22.00
		100	0	20.49	20.57	20.69	22.00
	64QAM	1	0	20.92	20.88	20.95	22.00
		1	50	20.82	20.80	20.87	22.00
		1	99	21.53	21.50	21.54	22.00
		50	0	20.61	20.57	20.65	22.00
50		25	20.58	20.56	20.63	21.50	
50		50	20.62	20.57	20.66	21.50	
100		0	20.45	20.41	20.51	21.50	

LTE FDD Band 4				Maximum Output Power (dBm)			Tune-up Limit
Bandwidth	Modulation	RB size	RB offset	Channel/Frequency (MHz)			
				19957/1710.7	20175/1732.5	20393/1754.3	
1.4MHz	QPSK	1	0	23.10	22.85	22.92	24.00
		1	2	23.07	22.83	22.74	24.00
		1	5	22.90	22.62	22.76	24.00
		3	0	22.72	22.77	22.78	24.00
		3	2	22.65	22.72	22.72	24.00
		3	3	22.68	22.68	22.71	24.00
		6	0	21.70	21.75	21.67	23.00
	16QAM	1	0	22.18	22.14	22.17	23.00
		1	2	22.16	22.31	22.12	23.00
		1	5	22.29	22.22	22.18	23.00
		3	0	21.73	21.72	21.82	23.00
		3	2	21.73	21.70	21.77	23.00
		3	3	21.74	21.69	21.67	23.00





Bandwidth	Modulation	RB size	RB offset	Channel/Frequency (MHz)			Tune-up Limit	
				19965/1711.5	20175/1732.5	20385/1753.5		
	64QAM	6	0	20.72	20.87	20.88	22.00	
		1	0	21.46	21.37	21.41	22.00	
		1	2	21.53	21.47	21.50	22.00	
		1	5	21.14	21.14	21.12	22.00	
		3	0	21.55	21.46	21.51	22.00	
		3	2	21.22	21.16	21.19	22.00	
		3	3	21.21	21.14	21.16	22.00	
		6	0	20.53	20.49	20.54	21.00	
3MHz	QPSK	1	0	23.12	22.89	22.95	24.00	
		1	7	23.05	22.86	22.78	24.00	
		1	14	22.93	22.67	22.80	24.00	
		8	0	21.82	21.89	21.91	23.00	
		8	4	21.77	21.82	21.84	23.00	
		8	7	21.78	21.79	21.81	23.00	
		15	0	21.70	21.79	21.70	23.00	
	16QAM	1	0	22.21	22.16	22.20	23.00	
		1	7	22.19	22.31	22.16	23.00	
		1	14	22.31	22.26	22.21	23.00	
		8	0	20.84	20.85	20.94	22.00	
		8	4	20.84	20.83	20.89	22.00	
		8	7	20.84	20.81	20.80	22.00	
		15	0	20.75	20.91	20.91	22.00	
	64QAM	1	0	21.49	21.39	21.44	22.00	
		1	7	21.56	21.47	21.52	22.00	
		1	14	21.16	21.13	21.15	22.00	
		8	0	20.66	20.59	20.63	22.00	
		8	4	20.33	20.29	20.31	22.00	
		8	7	20.31	20.26	20.29	22.00	
		15	0	20.56	20.53	20.57	21.00	
	Bandwidth	Modulation	RB size	RB offset	Channel/Frequency (MHz)			Tune-up Limit
					19975/1712.5	20175/1732.5	20375/1752.5	
	5MHz	QPSK	1	0	23.09	22.87	22.91	24.00
1			13	23.03	22.82	22.75	24.00	
1			24	22.90	22.62	22.76	24.00	
12			0	21.79	21.84	21.87	23.00	
12			6	21.75	21.78	21.79	23.00	
12			13	21.76	21.77	21.77	23.00	
25			0	21.70	21.78	21.68	23.00	
16QAM		1	0	22.18	22.12	22.17	23.00	
		1	13	22.16	22.29	22.13	23.00	
		1	24	22.28	22.24	22.17	23.00	



		12	0	20.82	20.81	20.91	22.00
		12	6	20.81	20.78	20.85	22.00
		12	13	20.81	20.76	20.76	22.00
		25	0	20.73	20.87	20.86	22.00
	64QAM	1	0	21.46	21.39	21.41	22.00
		1	13	21.53	21.49	21.49	22.00
		1	24	21.17	21.11	21.11	22.00
		12	0	20.64	20.55	20.64	22.00
		12	6	20.30	20.24	20.27	22.00
		12	13	20.28	20.21	20.25	22.00
25	0	20.54	20.49	20.52	21.00		
Bandwidth	Modulation	RB size	RB offset	Channel/Frequency (MHz)			Tune-up Limit
				20000/1715	20175/1732.5	20350/1750	
10MHz	QPSK	1	0	23.11	22.88	22.94	24.00
		1	25	23.06	22.87	22.79	24.00
		1	49	22.92	22.66	22.79	24.00
		25	0	21.82	21.89	21.91	23.00
		25	13	21.78	21.83	21.83	23.00
		25	25	21.78	21.81	21.82	23.00
		50	0	21.74	21.80	21.72	23.00
	16QAM	1	0	22.20	22.15	22.19	23.00
		1	25	22.19	22.33	22.16	23.00
		1	49	22.31	22.26	22.20	23.00
		25	0	20.85	20.86	20.95	22.00
		25	13	20.83	20.82	20.88	22.00
		25	25	20.84	20.81	20.80	22.00
		50	0	20.76	20.92	20.90	22.00
	64QAM	1	0	21.48	21.38	21.43	22.00
		1	25	21.56	21.49	21.52	22.00
		1	49	21.16	21.13	21.14	22.00
		25	0	20.67	20.60	20.64	22.00
		25	13	20.32	20.28	20.30	22.00
		25	25	20.31	20.26	20.29	22.00
		50	0	20.57	20.54	20.56	21.00
Bandwidth	Modulation	RB size	RB offset	Channel/Frequency (MHz)			Tune-up Limit
				20025/1717.5	20175/1732.5	20325/1747.5	
15MHz	QPSK	1	0	23.10	22.84	22.92	24.00
		1	38	23.04	22.86	22.76	24.00
		1	74	22.89	22.61	22.75	24.00
		36	0	21.80	21.85	21.88	23.00
		36	18	21.75	21.78	21.79	23.00
		36	39	21.75	21.78	21.78	23.00
		75	0	21.72	21.76	21.67	23.00



	16QAM	1	0	22.15	22.13	22.17	23.00
		1	38	22.17	22.30	22.14	23.00
		1	74	22.28	22.22	22.17	23.00
		36	0	20.82	20.84	20.92	22.00
		36	18	20.80	20.77	20.84	22.00
		36	39	20.82	20.77	20.77	22.00
		75	0	20.73	20.87	20.86	22.00
	64QAM	1	0	21.43	21.36	21.41	22.00
		1	38	21.54	21.46	21.50	22.00
		1	74	21.17	21.12	21.15	22.00
		36	0	20.66	20.62	20.65	22.00
		36	18	20.30	20.25	20.29	22.00
		36	39	20.29	20.22	20.26	22.00
		75	0	20.54	20.49	20.52	21.00
Bandwidth	Modulation	RB size	RB offset	Channel/Frequency (MHz)			Tune-up Limit
				20050/1720	20175/1732.5	20300/1745	
20MHz	QPSK	1	0	<b>23.07</b>	22.80	<b>22.89</b>	24.00
		1	50	23.03	<b>22.82</b>	22.74	24.00
		1	99	22.87	22.60	22.72	24.00
		50	0	<b>21.77</b>	<b>21.80</b>	<b>21.84</b>	23.00
		50	25	21.73	21.74	21.76	23.00
		50	50	21.72	21.73	21.74	23.00
		100	0	21.69	<b>21.71</b>	21.63	23.00
	16QAM	1	0	22.05	22.09	22.12	23.00
		1	50	22.13	22.28	22.10	23.00
		1	99	22.26	22.19	22.15	23.00
		50	0	20.79	20.80	20.89	22.00
		50	25	20.77	20.75	20.81	22.00
		50	50	20.79	20.72	20.73	22.00
		100	0	20.71	20.83	20.83	22.00
	64QAM	1	0	21.41	21.32	21.36	22.00
		1	50	21.50	21.44	21.46	22.00
		1	99	21.11	21.06	21.09	22.00
		50	0	20.61	20.54	20.58	22.00
		50	25	20.26	20.21	20.23	22.00
		50	50	20.26	20.17	20.22	22.00
		100	0	20.52	20.45	20.49	21.00

LTE FDD Band 5				Maximum Output Power (dBm)			Tune-up Limit
Bandwidth	Modulation	RB size	RB offset	Channel/Frequency (MHz)			
				20407/824.7	20525/836.5	20643/848.3	
1.4MHz	QPSK	1	0	22.06	22.27	22.16	24.00
		1	2	22.08	22.24	22.17	24.00



		1	5	22.04	22.19	22.29	24.00		
		3	0	22.01	22.18	22.20	24.00		
		3	2	22.08	22.18	22.05	24.00		
		3	3	22.11	22.03	22.12	24.00		
		6	0	21.19	21.18	21.11	23.00		
		1	0	21.68	21.56	21.68	23.00		
		1	2	21.66	21.68	21.55	23.00		
	16QAM	1	5	21.84	21.70	21.75	23.00		
		3	0	21.56	21.54	21.51	23.00		
		3	2	21.15	21.05	21.51	23.00		
		3	3	21.66	21.02	21.03	23.00		
		6	0	20.31	20.12	20.65	22.00		
		1	0	21.75	21.73	21.81	22.00		
		1	2	21.27	21.24	21.30	22.00		
	64QAM	1	5	21.45	21.48	21.50	22.00		
		3	0	20.72	20.65	20.70	22.00		
		3	2	20.82	20.77	20.84	22.00		
		3	3	20.86	20.83	20.88	22.00		
		6	0	19.82	19.78	19.86	21.00		
						Channel/Frequency (MHz)			Tune-up Limit
		<b>Bandwidth</b>	<b>Modulation</b>	<b>RB size</b>	<b>RB offset</b>	20415/825.5	20525/836.5	20635/847.5	
3MHz	QPSK	1	0	22.08	22.31	22.19	24.00		
		1	7	22.06	22.27	22.21	24.00		
		1	14	22.07	22.24	22.33	24.00		
		8	0	21.10	21.30	21.33	23.00		
		8	4	21.20	21.28	21.17	23.00		
		8	7	21.21	21.14	21.22	23.00		
		15	0	21.19	21.22	21.14	23.00		
	16QAM	1	0	21.71	21.58	21.71	23.00		
		1	7	21.69	21.68	21.59	23.00		
		1	14	21.86	21.74	21.78	23.00		
		8	0	20.67	20.67	20.63	22.00		
		8	4	20.26	20.18	20.63	22.00		
		8	7	20.76	20.12	20.16	22.00		
		15	0	20.34	20.16	20.68	22.00		
	64QAM	1	0	21.78	21.75	21.84	22.00		
		1	7	21.30	21.24	21.32	22.00		
		1	14	21.47	21.47	21.53	22.00		
		8	0	19.83	19.78	19.82	21.00		
		8	4	19.93	19.90	19.96	21.00		
		8	7	19.96	19.95	20.01	21.00		
		15	0	19.85	19.82	19.89	21.00		



Bandwidth	Modulation	RB size	RB offset	Channel/Frequency (MHz)			Tune-up Limit
				20425/826.5	20525/836.5	20625/846.5	
5MHz	QPSK	1	0	22.06	22.26	22.16	24.00
		1	13	22.05	22.27	22.19	24.00
		1	24	22.03	22.18	22.28	24.00
		12	0	21.08	21.26	21.30	23.00
		12	6	21.18	21.24	21.12	23.00
		12	13	21.18	21.13	21.19	23.00
		25	0	21.21	21.19	21.11	23.00
	16QAM	1	0	21.65	21.55	21.68	23.00
		1	13	21.67	21.67	21.57	23.00
		1	24	21.83	21.70	21.74	23.00
		12	0	20.65	20.66	20.61	22.00
		12	6	20.22	20.12	20.58	22.00
		12	13	20.74	20.08	20.13	22.00
		25	0	20.32	20.12	20.63	22.00
	64QAM	1	0	21.72	21.72	21.81	22.00
		1	13	21.28	21.23	21.30	22.00
		1	24	21.48	21.46	21.53	22.00
		12	0	19.83	19.81	19.84	21.00
		12	6	19.90	19.86	19.94	21.00
		12	13	19.94	19.91	19.98	21.00
		25	0	19.83	19.78	19.84	21.00
Bandwidth	Modulation	RB size	RB offset	Channel/Frequency (MHz)			Tune-up Limit
				20450/829	20525/836.5	20600/844	
10MHz	QPSK	1	0	22.03	22.22	22.13	24.00
		1	25	<b>22.04</b>	<b>22.23</b>	22.17	24.00
		1	49	22.01	22.17	<b>22.25</b>	24.00
		25	0	21.05	<b>21.21</b>	<b>21.26</b>	23.00
		25	13	<b>21.16</b>	21.20	21.09	23.00
		25	25	21.15	21.08	21.15	23.00
		50	0	<b>21.18</b>	21.14	21.07	23.00
	16QAM	1	0	21.68	21.51	21.63	23.00
		1	25	21.63	21.65	21.53	23.00
		1	49	21.81	21.67	21.72	23.00
		25	0	20.62	20.62	20.58	22.00
		25	13	20.19	20.10	20.55	22.00
		25	25	20.71	20.03	20.09	22.00
		50	0	20.30	20.08	20.60	22.00
	64QAM	1	0	21.70	21.68	21.76	22.00
		1	25	21.24	21.21	21.26	22.00
		1	49	21.42	21.40	21.47	22.00
		25	0	19.78	19.73	19.77	21.00



		25	13	19.86	19.82	19.88	21.00
		25	25	19.91	19.86	19.94	21.00
		50	0	19.81	19.74	19.81	21.00

LTE FDD Band 7 Full Power				Maximum Output Power (dBm)			Tune-up Limit
Bandwidth	Modulation	RB size	RB offset	Channel/Frequency (MHz)			
				20775/2502.5	21100/2535	21425/2567.5	
5MHz	QPSK	1	0	22.15	22.16	22.10	22.30
		1	13	22.08	22.24	21.94	22.30
		1	24	21.99	22.25	22.29	22.30
		12	0	21.07	21.19	20.98	21.30
		12	6	20.98	21.00	21.15	21.30
		12	13	20.97	21.02	21.13	21.30
		25	0	20.93	21.09	21.23	21.30
	16QAM	1	0	21.75	21.43	21.58	21.80
		1	13	21.73	21.52	21.57	21.80
		1	24	21.75	21.54	21.41	21.80
		12	0	20.18	20.16	20.29	21.30
		12	6	20.22	20.15	20.32	21.30
		12	13	20.24	20.19	20.39	21.30
		25	0	20.16	20.26	20.38	21.30
	64QAM	1	0	21.05	21.02	21.09	21.30
		1	13	20.93	20.89	20.93	21.30
		1	24	20.91	20.85	20.87	21.30
		12	0	20.02	19.92	20.04	20.30
		12	6	19.99	19.91	19.97	20.30
		12	13	19.24	19.21	19.29	20.30
		25	0	18.61	18.56	18.62	20.30
Bandwidth	Modulation	RB size	RB offset	Channel/Frequency (MHz)			Tune-up Limit
				20800/2505	21100/2535	21400/2565	
10MHz	QPSK	1	0	22.17	22.17	22.13	22.30
		1	25	22.11	22.29	21.98	22.30
		1	49	22.01	22.29	22.10	22.30
		25	0	21.10	21.24	21.02	21.30
		25	13	21.01	21.05	21.19	21.30
		25	25	20.99	21.06	21.18	21.30
		50	0	20.97	21.11	21.27	21.30
	16QAM	1	0	21.77	21.46	21.60	21.80
		1	25	21.76	21.56	21.60	21.80
		1	49	21.78	21.56	21.44	21.80
		25	0	20.21	20.21	20.33	21.30
		25	13	20.24	20.19	20.35	21.30



		25	25	20.27	20.24	20.43	21.30
		50	0	20.19	20.31	20.42	21.30
	64QAM	1	0	21.07	21.01	21.11	21.30
		1	25	20.96	20.89	20.96	21.30
		1	49	20.90	20.87	20.90	21.30
		25	0	20.05	19.97	20.04	20.30
		25	13	20.01	19.95	20.00	20.30
		25	25	19.27	19.26	19.33	20.30
		50	0	18.64	18.61	18.66	20.30
Bandwidth	Modulation	RB size	RB offset	Channel/Frequency (MHz)			Tune-up Limit
				20825/2507.5	21100/2535	21375/2562.5	
15MHz	QPSK	1	0	22.16	22.13	22.11	22.30
		1	38	22.09	22.28	21.95	22.30
		1	74	21.98	22.24	22.28	22.30
		36	0	21.08	21.20	20.99	21.30
		36	18	20.98	21.00	21.15	21.30
		36	39	20.96	21.03	21.14	21.30
		75	0	20.95	21.07	21.22	21.30
	16QAM	1	0	21.72	21.44	21.58	21.80
		1	38	21.74	21.53	21.58	21.80
		1	74	21.75	21.52	21.41	21.80
		36	0	20.18	20.19	20.30	21.30
		36	18	20.21	20.14	20.31	21.30
		36	39	20.25	20.20	20.40	21.30
		75	0	20.16	20.26	20.38	21.30
	64QAM	1	0	21.02	20.99	21.09	21.30
		1	38	20.94	20.86	20.94	21.30
		1	74	20.91	20.86	20.91	21.30
		36	0	20.04	19.99	20.05	20.30
		36	18	19.99	19.92	19.99	20.30
		36	39	19.25	19.22	19.30	20.30
		75	0	18.61	18.56	18.62	20.30
Bandwidth	Modulation	RB size	RB offset	Channel/Frequency (MHz)			Tune-up Limit
				20850/2510	21100/2535	21350/2560	
20MHz	QPSK	1	0	<b>22.13</b>	22.09	22.08	22.30
		1	50	22.08	<b>22.24</b>	21.93	22.30
		1	99	21.96	22.23	<b>22.25</b>	22.30
		50	0	<b>21.05</b>	<b>21.15</b>	20.95	21.30
		50	25	20.96	20.96	<b>21.12</b>	21.30
		50	50	20.93	20.98	21.10	21.30
		100	0	20.92	21.02	<b>21.18</b>	21.30
	16QAM	1	0	21.67	21.40	21.53	21.80
		1	50	21.70	21.51	21.54	21.80



		1	99	21.73	21.49	21.39	21.80
		50	0	20.15	20.15	20.27	21.30
		50	25	20.18	20.12	20.28	21.30
		50	50	20.22	20.15	20.36	21.30
		100	0	20.14	20.22	20.35	21.30
	64QAM	1	0	21.00	20.95	21.04	21.30
		1	50	20.90	20.84	20.90	21.30
		1	99	20.85	20.80	20.85	21.30
		50	0	19.99	19.91	19.98	20.30
		50	25	19.95	19.88	19.93	20.30
		50	50	19.22	19.17	19.26	20.30
		100	0	18.59	18.52	18.59	20.30

LTE FDD Band 7 Hotspot on				Maximum Output Power (dBm)			Tune-up Limit
Bandwidth	Modulation	RB size	RB offset	Channel/Frequency (MHz)			
				20775/2502.5	21100/2535	21425/2567.5	
5MHz	QPSK	1	0	18.65	18.19	18.61	19.50
		1	13	18.38	18.24	18.40	19.50
		1	24	18.83	18.84	19.00	19.50
		12	0	17.64	17.25	17.57	18.50
		12	6	17.65	17.44	17.64	18.50
		12	13	17.95	17.77	17.95	18.50
		25	0	17.69	17.53	17.75	18.50
	16QAM	1	0	17.56	17.54	17.75	18.50
		1	13	17.54	17.48	17.49	18.50
		1	24	18.16	18.07	18.17	18.50
		12	0	15.84	15.73	15.84	17.50
		12	6	16.05	15.98	16.06	17.50
		12	13	16.19	16.07	16.10	17.50
		25	0	16.03	16.06	16.03	17.50
	64QAM	1	0	16.91	16.70	16.93	17.50
		1	13	16.83	16.77	16.89	17.50
		1	24	16.81	16.71	16.78	17.50
		12	0	15.20	15.09	15.25	16.50
		12	6	15.42	15.24	15.42	16.50
		12	13	15.31	15.22	15.31	16.50
		25	0	15.24	15.14	15.30	16.50
Bandwidth	Modulation	RB size	RB offset	Channel/Frequency (MHz)			Tune-up Limit
10MHz	QPSK			20800/2505	21100/2535	21400/2565	
		1	0	18.67	18.20	18.64	19.50
		1	25	18.41	18.29	18.44	19.50
		1	49	18.85	18.88	19.03	19.50





		25	0	17.67	17.30	17.61	18.50				
		25	13	17.68	17.49	17.68	18.50				
		25	25	17.97	17.81	18.00	18.50				
		50	0	17.73	17.55	17.79	18.50				
	16QAM	1	0	17.58	17.57	17.77	18.50				
		1	25	17.57	17.52	17.52	18.50				
		1	49	18.19	18.09	18.20	18.50				
		25	0	15.87	15.78	15.88	17.50				
		25	13	16.07	16.02	16.09	17.50				
		25	25	16.22	16.12	16.14	17.50				
	64QAM	50	0	16.06	16.11	16.07	17.50				
		1	0	16.93	16.69	16.95	17.50				
		1	25	16.86	16.77	16.92	17.50				
		1	49	16.80	16.73	16.81	17.50				
		25	0	15.23	15.14	15.25	16.50				
		25	13	15.44	15.28	15.45	16.50				
		25	25	15.34	15.27	15.35	16.50				
	Bandwidth	Modulation	RB size	RB offset	Channel/Frequency (MHz)			Tune-up Limit			
					20825/2507.5	21100/2535	21375/2562.5				
					1	0	18.66		18.16	18.62	19.50
					1	38	18.39		18.28	18.41	19.50
1					74	18.82	18.83		18.99	19.50	
36					0	17.65	17.26		17.58	18.50	
36					18	17.65	17.44		17.64	18.50	
36					39	17.94	17.78		17.96	18.50	
15MHz	QPSK	75	0	17.71	17.51	17.74	18.50				
		1	0	17.53	17.55	17.75	18.50				
		1	38	17.55	17.49	17.50	18.50				
		1	74	18.16	18.05	18.17	18.50				
		36	0	15.84	15.76	15.85	17.50				
		36	18	16.04	15.97	16.05	17.50				
		36	39	16.20	16.08	16.11	17.50				
	16QAM	75	0	16.03	16.06	16.03	17.50				
		1	0	16.88	16.67	16.93	17.50				
		1	38	16.84	16.74	16.90	17.50				
		1	74	16.81	16.72	16.82	17.50				
		36	0	15.22	15.16	15.26	16.50				
		36	18	15.42	15.25	15.44	16.50				
		36	39	15.32	15.23	15.32	16.50				
64QAM	75	0	15.24	15.14	15.30	16.50					



Bandwidth	Modulation	RB size	RB offset	Channel/Frequency (MHz)			Tune-up Limit
				20850/2510	21100/2535	21350/2560	
20MHz	QPSK	1	0	18.63	18.12	18.59	19.50
		1	50	18.38	18.24	18.39	19.50
		1	99	<b>18.80</b>	<b>18.82</b>	<b>18.96</b>	19.50
		50	0	17.62	17.21	17.54	18.50
		50	25	17.63	17.40	17.61	18.50
		50	50	<b>17.91</b>	<b>17.73</b>	<b>17.92</b>	18.50
		100	0	17.68	17.46	<b>17.70</b>	18.50
	16QAM	1	0	17.66	17.51	17.70	18.50
		1	50	17.51	17.47	17.46	18.50
		1	99	18.14	18.02	18.15	18.50
		50	0	15.81	15.72	15.82	17.50
		50	25	16.01	15.95	16.02	17.50
		50	50	16.17	16.03	16.07	17.50
		100	0	16.01	16.02	16.00	17.50
	64QAM	1	0	16.86	16.63	16.88	17.50
		1	50	16.80	16.72	16.86	17.50
		1	99	16.75	16.66	16.76	17.50
		50	0	15.17	15.08	15.19	16.50
		50	25	15.38	15.21	15.38	16.50
		50	50	15.29	15.18	15.28	16.50
		100	0	15.22	15.10	15.27	16.50

LTE FDD Band 12				Maximum Output Power (dBm)			Tune-up Limit
Bandwidth	Modulation	RB size	RB offset	Channel/Frequency (MHz)			
				23017/699.7	23095/707.5	23173/715.3	
1.4MHz	QPSK	1	0	22.28	22.41	22.53	24.00
		1	2	22.30	22.38	22.53	24.00
		1	5	22.43	22.54	22.72	24.00
		3	0	22.33	22.44	22.77	24.00
		3	2	22.17	22.80	22.43	24.00
		3	3	22.36	22.43	22.39	24.00
		6	0	21.45	21.85	21.46	23.00
	16QAM	1	0	21.84	21.95	21.71	23.00
		1	2	21.82	22.18	21.79	23.00
		1	5	22.21	21.84	22.01	23.00
		3	0	21.21	21.32	21.67	23.00
		3	2	21.77	21.68	21.27	23.00
		3	3	21.47	21.30	21.16	23.00
		6	0	20.76	20.86	20.32	22.00
	64QAM	1	0	21.17	21.15	21.68	22.00
		1	2	21.44	21.41	21.50	22.00



Bandwidth	Modulation	RB size	RB offset	Channel/Frequency (MHz)			Tune-up Limit	
				23025/700.5	23095/707.5	23165/714.5		
		1	5	21.11	21.14	21.47	22.00	
		3	0	20.13	20.12	21.48	22.00	
		3	2	20.02	20.13	21.74	22.00	
		3	3	20.36	20.33	20.79	22.00	
		6	0	19.30	19.26	19.21	20.50	
3MHz	QPSK	1	0	22.30	22.45	22.56	24.00	
		1	7	22.28	22.41	22.57	24.00	
		1	14	22.46	22.59	22.76	24.00	
		8	0	21.43	21.56	21.90	23.00	
		8	4	21.29	21.90	21.55	23.00	
		8	7	21.46	21.54	21.49	23.00	
		15	0	21.45	21.89	21.49	23.00	
	16QAM	1	0	21.87	21.97	21.74	23.00	
		1	7	21.85	22.18	21.83	23.00	
		1	14	22.23	21.88	22.04	23.00	
		8	0	20.32	20.45	20.79	22.00	
		8	4	20.88	20.81	20.39	22.00	
		8	7	20.57	20.42	20.29	22.00	
		15	0	20.79	20.90	20.35	22.00	
	64QAM	1	0	21.20	21.17	21.71	22.00	
		1	7	21.47	21.41	21.52	22.00	
		1	14	21.13	21.13	21.50	22.00	
		8	0	19.09	19.04	19.42	20.50	
		8	4	19.13	19.10	18.92	20.50	
		8	7	19.46	19.45	19.92	20.50	
		15	0	19.33	19.30	19.24	20.50	
	Bandwidth	Modulation	RB size	RB offset	Channel/Frequency (MHz)			Tune-up Limit
					23035/701.5	23095/707.5	23155/713.5	
	5MHz	QPSK	1	0	22.28	22.40	22.53	24.00
1			13	22.27	22.41	22.55	24.00	
1			24	22.42	22.53	22.71	24.00	
12			0	21.41	21.52	21.87	23.00	
12			6	21.27	21.86	21.50	23.00	
12			13	21.43	21.53	21.46	23.00	
25			0	21.47	21.86	21.46	23.00	
16QAM		1	0	21.81	21.94	21.71	23.00	
		1	13	21.83	22.17	21.81	23.00	
		1	24	22.20	21.84	22.00	23.00	
		12	0	20.30	20.44	20.77	22.00	
		12	6	20.84	20.75	20.34	22.00	
		12	13	20.55	20.38	20.26	22.00	



Bandwidth	Modulation	RB size	RB offset	Channel/Frequency (MHz)			Tune-up Limit
				23060/704	23095/707.5	23130/711	
10MHz	64QAM	25	0	20.77	20.86	20.30	22.00
		1	0	21.14	21.14	21.68	22.00
		1	13	21.45	21.40	21.50	22.00
		1	24	21.14	21.12	21.50	22.00
		12	0	19.09	19.07	19.52	20.50
		12	6	19.10	19.06	18.84	20.50
		12	13	19.44	19.41	19.89	20.50
		25	0	19.31	19.26	19.19	20.50
10MHz	QPSK	1	0	22.25	22.36	22.50	24.00
		1	25	22.26	22.37	22.53	24.00
		1	49	<b>22.40</b>	<b>22.52</b>	<b>22.68</b>	24.00
		25	0	21.38	21.47	<b>21.83</b>	23.00
		25	13	21.25	<b>21.82</b>	21.47	23.00
		25	25	<b>21.40</b>	21.48	21.42	23.00
		50	0	21.44	<b>21.81</b>	21.42	23.00
	16QAM	1	0	21.67	21.90	21.66	23.00
		1	25	21.79	22.15	21.77	23.00
		1	49	22.18	21.81	21.98	23.00
		25	0	20.27	20.40	20.74	22.00
		25	13	20.81	20.73	20.31	22.00
		25	25	20.52	20.33	20.22	22.00
		50	0	20.75	20.82	20.27	22.00
	64QAM	1	0	21.12	21.10	21.63	22.00
		1	25	21.41	21.38	21.46	22.00
		1	49	21.08	21.06	21.44	22.00
		25	0	19.04	18.99	19.55	20.50
		25	13	19.06	19.02	19.38	20.50
		25	25	19.41	19.36	18.85	20.50
		50	0	19.29	19.22	19.16	20.50

LTE FDD Band 13 Full Power				Maximum Output Power (dBm)			Tune-up Limit
Bandwidth	Modulation	RB size	RB offset	Channel/Frequency (MHz)			
				23205/779.5	23230/782	23255/784.5	
5MHz	QPSK	1	0	22.22	22.29	22.37	24.00
		1	13	22.22	22.22	22.26	24.00
		1	24	22.36	22.38	22.49	24.00
		12	0	21.15	21.19	21.28	23.00
		12	6	21.28	21.32	21.42	23.00
		12	13	21.50	21.54	21.65	23.00
		25	0	21.10	21.17	21.25	23.00



	16QAM	1	0	21.55	21.58	21.65	23.00
		1	13	21.53	21.54	21.63	23.00
		1	24	21.66	21.71	21.79	23.00
		12	0	20.37	20.38	20.46	22.00
		12	6	20.45	20.48	20.60	22.00
		12	13	20.59	20.63	20.72	22.00
		25	0	20.32	20.36	20.46	22.00
	64QAM	1	0	20.40	20.47	20.60	22.00
		1	13	20.45	20.50	20.59	22.00
		1	24	20.49	20.54	20.66	22.00
		12	0	19.16	19.17	19.25	20.50
		12	6	19.33	19.36	19.48	20.50
		12	13	19.36	19.40	19.49	20.50
		25	0	19.22	19.26	19.36	20.50
Bandwidth	Modulation	RB size	RB offset	Channel/Frequency (MHz)			Tune-up Limit
				/	23230/782	/	
10MHz	QPSK	1	0	/	22.17	/	24.00
		1	25	/	22.20	/	24.00
		1	49	/	<b>22.30</b>	/	24.00
		25	0	/	21.16	/	23.00
		25	13	/	21.24	/	23.00
		25	25	/	<b>21.44</b>	/	23.00
		50	0	/	<b>21.09</b>	/	23.00
	16QAM	1	0	/	21.52	/	23.00
		1	25	/	21.47	/	23.00
		1	49	/	21.61	/	23.00
		25	0	/	20.32	/	22.00
		25	13	/	20.38	/	22.00
		25	25	/	20.54	/	22.00
		50	0	/	20.28	/	22.00
	64QAM	1	0	/	20.32	/	22.00
		1	25	/	20.39	/	22.00
		1	49	/	20.44	/	22.00
		25	0	/	19.11	/	20.50
		25	13	/	19.26	/	20.50
		25	25	/	19.31	/	20.50
		50	0	/	19.18	/	20.50

LTE FDD Band 17				Maximum Output Power (dBm)			Tune-up Limit
Bandwidth	Modulation	RB size	RB offset	Channel/Frequency (MHz)			
				23755/706.5	23790/710	23825/713.5	
5MHz	QPSK	1	0	22.28	22.52	22.41	24.00
		1	13	22.37	22.55	22.46	24.00



		1	24	22.45	22.51	22.57	24.00	
		12	0	21.72	22.02	22.12	23.00	
		12	6	21.70	21.82	21.71	23.00	
		12	13	22.09	21.65	21.63	23.00	
		25	0	21.62	21.71	21.76	23.00	
		16QAM	1	0	22.17	21.78	21.65	23.00
			1	13	22.15	21.84	21.76	23.00
	1		24	21.86	21.90	21.94	23.00	
	12		0	20.43	20.72	20.74	22.00	
	12		6	20.76	20.43	20.65	22.00	
	12		13	20.70	20.52	20.62	22.00	
	64QAM	25	0	20.72	20.39	20.49	22.00	
		1	0	21.13	21.13	21.18	22.00	
		1	13	21.16	21.15	21.16	22.00	
		1	24	21.03	21.00	21.04	22.00	
		12	0	18.94	18.87	18.97	20.50	
		12	6	19.13	19.08	19.17	20.50	
		12	13	19.17	19.14	19.22	20.50	
	25	0	19.06	19.01	19.08	20.50		
	Bandwidth	Modulation	RB size	RB offset	Channel/Frequency (MHz)			Tune-up Limit
					23780/709	23790/710	23800/711	
10MHz	QPSK	1	0	22.26	22.45	22.39	24.00	
		1	25	22.37	<b>22.55</b>	22.45	24.00	
		1	49	<b>22.42</b>	22.49	<b>22.53</b>	24.00	
		25	0	21.70	<b>21.98</b>	<b>22.09</b>	23.00	
		25	13	21.68	21.78	21.68	23.00	
		25	25	<b>22.05</b>	21.61	21.60	23.00	
		50	0	21.61	21.64	<b>21.71</b>	23.00	
	16QAM	1	0	21.63	21.75	21.60	23.00	
		1	25	22.12	21.83	21.73	23.00	
		1	49	21.84	21.85	21.92	23.00	
		25	0	20.40	20.71	20.72	22.00	
		25	13	20.72	20.40	20.61	22.00	
		25	25	20.68	20.48	20.59	22.00	
		50	0	20.70	20.35	20.46	22.00	
	64QAM	1	0	21.08	21.06	21.13	22.00	
		1	25	21.13	21.10	21.13	22.00	
		1	49	20.97	20.95	21.02	22.00	
		25	0	19.41	19.36	19.41	20.50	
		25	13	19.59	19.55	19.63	20.50	
		25	25	19.65	19.60	19.69	20.50	
		50	0	19.54	19.47	19.55	20.50	



LTE TDD Band 38				Maximum Output Power (dBm)			Tune-up Limit
Bandwidth	Modulation	RB size	RB offset	Channel/Frequency (MHz)			
				37775/2572.5	38000/2595	38225/2617.5	
5MHz	QPSK	1	0	21.56	21.47	21.51	22.50
		1	13	21.51	21.13	21.49	22.50
		1	24	21.59	21.35	21.70	22.50
		12	0	20.51	20.26	20.41	21.50
		12	6	20.43	20.37	20.44	21.50
		12	13	20.33	20.43	20.56	21.50
		25	0	20.44	20.26	20.49	21.50
	16QAM	1	0	20.26	20.19	20.43	21.50
		1	13	20.24	20.16	20.34	21.50
		1	24	20.40	20.36	20.52	21.50
		12	0	20.65	20.56	20.78	22.00
		12	6	20.84	20.74	20.99	22.00
		12	13	21.04	20.97	21.16	22.00
		25	0	20.82	20.76	20.95	22.00
	64QAM	1	0	20.70	20.75	20.85	22.00
		1	13	20.67	20.60	20.76	22.00
		1	24	20.75	20.67	20.83	22.00
		12	0	20.02	19.88	20.15	21.00
		12	6	19.79	19.68	19.94	21.00
		12	13	19.76	19.70	19.91	21.00
		25	0	19.82	19.76	19.95	21.00
Bandwidth	Modulation	RB size	RB offset	Channel/Frequency (MHz)			Tune-up Limit
				37800/2575	38000/2595	38200/2615	
10MHz	QPSK	1	0	21.58	21.48	21.54	22.50
		1	25	21.54	21.18	21.53	22.50
		1	49	21.61	21.39	21.73	22.50
		25	0	20.54	20.31	20.45	21.50
		25	13	20.46	20.42	20.48	21.50
		25	25	20.35	20.47	20.61	21.50
		50	0	20.48	20.28	20.53	21.50
	16QAM	1	0	20.28	20.22	20.45	21.50
		1	25	20.27	20.20	20.37	21.50
		1	49	20.43	20.38	20.55	21.50
		25	0	20.68	20.61	20.82	22.00
		25	13	20.86	20.78	21.02	22.00
		25	25	21.07	21.02	21.20	22.00
		50	0	20.85	20.81	20.99	22.00
	64QAM	1	0	20.72	20.74	20.87	22.00
1		25	20.70	20.60	20.79	22.00	



		1	49	20.74	20.69	20.86	22.00
		25	0	20.05	19.93	20.15	21.00
		25	13	19.81	19.72	19.97	21.00
		25	25	19.79	19.75	19.95	21.00
		50	0	19.85	19.81	19.99	21.00
Bandwidth	Modulation	RB size	RB offset	Channel/Frequency (MHz)			Tune-up Limit
				37825/2577.5	38000/2595	38175/2612.5	
15MHz	QPSK	1	0	21.57	21.44	21.52	22.50
		1	38	21.52	21.17	21.50	22.50
		1	74	21.58	21.34	21.69	22.50
		36	0	20.52	20.27	20.42	21.50
		36	18	20.43	20.37	20.44	21.50
		36	39	20.32	20.44	20.57	21.50
		75	0	20.46	20.24	20.48	21.50
	16QAM	1	0	20.23	20.20	20.43	21.50
		1	38	20.25	20.17	20.35	21.50
		1	74	20.40	20.34	20.52	21.50
		36	0	20.65	20.59	20.79	22.00
		36	18	20.83	20.73	20.98	22.00
		36	39	21.05	20.98	21.17	22.00
		75	0	20.82	20.76	20.95	22.00
	64QAM	1	0	20.67	20.72	20.85	22.00
		1	38	20.68	20.57	20.77	22.00
		1	74	20.75	20.68	20.87	22.00
		36	0	20.04	19.95	20.16	21.00
		36	18	19.79	19.69	19.96	21.00
		36	39	19.77	19.71	19.92	21.00
		75	0	19.82	19.76	19.95	21.00
Bandwidth	Modulation	RB size	RB offset	Channel/Frequency (MHz)			Tune-up Limit
				37850/2580	38000/2595	38150/2610	
20MHz	QPSK	1	0	21.54	<b>21.40</b>	21.49	22.50
		1	50	21.51	21.13	21.48	22.50
		1	99	<b>21.56</b>	21.33	<b>21.66</b>	22.50
		50	0	<b>20.49</b>	20.22	20.38	21.50
		50	25	20.41	20.33	20.41	21.50
		50	50	20.29	<b>20.39</b>	<b>20.53</b>	21.50
		100	0	20.43	20.19	<b>20.44</b>	21.50
	16QAM	1	0	20.25	20.16	20.38	21.50
		1	50	20.21	20.15	20.31	21.50
		1	99	20.38	20.31	20.50	21.50
		50	0	20.62	20.55	20.76	22.00
		50	25	20.80	20.71	20.95	22.00
		50	50	21.02	20.93	21.13	22.00





	64QAM	100	0	20.80	20.72	20.92	22.00
		1	0	20.65	20.68	20.80	22.00
		1	50	20.64	20.55	20.73	22.00
		1	99	20.69	20.62	20.81	22.00
		50	0	19.99	19.87	20.09	21.00
		50	25	19.75	19.65	19.90	21.00
		50	50	19.74	19.66	19.88	21.00
		100	0	19.80	19.72	19.92	21.00

LTE FDD Band 66				Maximum Output Power (dBm)			Tune-up Limit
Bandwidth	Modulation	RB size	RB offset	Channel/Frequency (MHz)			
				131979/1710.7	132322/1745	132665/1779.3	
1.4MHz	QPSK	1	0	23.34	23.26	23.17	24.00
		1	2	23.24	23.40	23.11	24.00
		1	5	23.36	23.37	23.13	24.00
		3	0	23.14	23.13	23.10	24.00
		3	2	23.07	23.14	23.16	24.00
		3	3	23.17	23.14	23.15	24.00
		6	0	22.26	22.13	22.16	23.00
	16QAM	1	0	21.75	21.55	21.92	23.00
		1	2	21.73	21.66	21.70	23.00
		1	5	21.82	21.62	21.69	23.00
		3	0	22.31	22.22	22.25	23.00
		3	2	22.27	22.30	22.36	23.00
		3	3	22.26	22.33	22.21	23.00
		6	0	21.34	21.32	21.30	22.00
	64QAM	1	0	21.42	21.33	21.35	22.00
		1	2	21.54	21.47	21.51	22.00
		1	5	21.66	21.66	21.63	22.00
		3	0	21.08	21.06	21.03	22.00
		3	2	21.11	21.06	21.11	22.00
		3	3	21.26	21.20	21.22	22.00
		6	0	20.60	20.55	20.63	21.00
Bandwidth	Modulation	RB size	RB offset	Channel/Frequency (MHz)			Tune-up Limit
				131987/1711.5	132322/1745	132657/1778.5	
3MHz	QPSK	1	0	23.36	23.30	23.20	24.00
		1	7	23.22	23.43	23.15	24.00
		1	14	23.39	23.42	23.17	24.00
		8	0	22.24	22.25	22.23	23.00
		8	4	22.19	22.24	22.28	23.00
		8	7	22.27	22.25	22.25	23.00



	16QAM	15	0	22.26	22.17	22.19	23.00
		1	0	21.78	21.57	21.95	23.00
		1	7	21.76	21.66	21.74	23.00
		1	14	21.84	21.66	21.72	23.00
		8	0	21.42	21.35	21.37	22.00
		8	4	21.38	21.43	21.48	22.00
		8	7	21.36	21.45	21.34	22.00
		15	0	21.37	21.36	21.33	22.00
	64QAM	1	0	21.45	21.35	21.38	22.00
		1	7	21.57	21.47	21.53	22.00
		1	14	21.68	21.65	21.66	22.00
		8	0	19.89	19.80	19.85	21.00
		8	4	20.22	20.19	20.23	21.00
		8	7	20.36	20.32	20.35	21.00
		15	0	20.63	20.59	20.66	21.00
Bandwidth	Modulation	RB size	RB offset	Channel/Frequency (MHz)			Tune-up Limit
				131997/1712.5	132322/1745	132647/1777.5	
5MHz	QPSK	1	0	23.33	23.28	23.16	24.00
		1	13	23.20	23.39	23.12	24.00
		1	24	23.36	23.37	23.13	24.00
		12	0	22.21	22.20	22.19	23.00
		12	6	22.17	22.20	22.23	23.00
		12	13	22.25	22.23	22.21	23.00
		25	0	22.26	22.16	22.17	23.00
	16QAM	1	0	21.75	21.53	21.92	23.00
		1	13	21.73	21.64	21.71	23.00
		1	24	21.81	21.64	21.68	23.00
		12	0	21.40	21.31	21.34	22.00
		12	6	21.35	21.38	21.44	22.00
		12	13	21.33	21.40	21.30	22.00
		25	0	21.35	21.32	21.28	22.00
	64QAM	1	0	21.42	21.35	21.35	22.00
		1	13	21.54	21.49	21.50	22.00
		1	24	21.69	21.63	21.62	22.00
		12	0	19.87	19.76	19.86	21.00
		12	6	20.19	20.14	20.19	21.00
		12	13	20.33	20.27	20.31	21.00
		25	0	20.61	20.55	20.61	21.00
Bandwidth	Modulation	RB size	RB offset	Channel/Frequency (MHz)			Tune-up Limit
				132022/1715	132322/1745	132622/1775	
10MHz	QPSK	1	0	23.35	23.29	23.19	24.00
		1	25	23.23	23.44	23.16	24.00



		1	49	23.38	23.41	23.16	24.00	
		25	0	22.24	22.25	22.23	23.00	
		25	13	22.20	22.25	22.27	23.00	
		25	25	22.27	22.27	22.26	23.00	
		50	0	22.30	22.18	22.21	23.00	
	16QAM	1	0	21.77	21.56	21.94	23.00	
		1	25	21.76	21.68	21.74	23.00	
		1	49	21.84	21.66	21.71	23.00	
		25	0	21.43	21.36	21.38	22.00	
		25	13	21.37	21.42	21.47	22.00	
		25	25	21.36	21.45	21.34	22.00	
		50	0	21.38	21.37	21.32	22.00	
	64QAM	1	0	21.44	21.34	21.37	22.00	
		1	25	21.57	21.49	21.53	22.00	
		1	49	21.68	21.65	21.65	22.00	
		25	0	19.90	19.81	19.86	21.00	
		25	13	20.21	20.18	20.22	21.00	
		25	25	20.36	20.32	20.35	21.00	
		50	0	20.64	20.60	20.65	21.00	
	Bandwidth	Modulation	RB size	RB offset	Channel/Frequency (MHz)			Tune-up Limit
					132047/1717.5	132322/1745	132597/1772.5	
15MHz	QPSK	1	0	23.34	23.25	23.17	24.00	
		1	38	23.21	23.43	23.13	24.00	
		1	74	23.35	23.36	23.12	24.00	
		36	0	22.22	22.21	22.20	23.00	
		36	18	22.17	22.20	22.23	23.00	
		36	39	22.24	22.24	22.22	23.00	
		75	0	22.28	22.14	22.16	23.00	
	16QAM	1	0	21.72	21.54	21.92	23.00	
		1	38	21.74	21.65	21.72	23.00	
		1	74	21.81	21.62	21.68	23.00	
		36	0	21.40	21.34	21.35	22.00	
		36	18	21.34	21.37	21.43	22.00	
		36	39	21.34	21.41	21.31	22.00	
		75	0	21.35	21.32	21.28	22.00	
	64QAM	1	0	21.39	21.32	21.35	22.00	
		1	38	21.55	21.46	21.51	22.00	
		1	74	21.69	21.64	21.66	22.00	
		36	0	19.89	19.83	19.87	21.00	
		36	18	20.19	20.15	20.21	21.00	
		36	39	20.34	20.28	20.32	21.00	
		75	0	20.61	20.55	20.61	21.00	



Bandwidth	Modulation	RB size	RB offset	Channel/Frequency (MHz)			Tune-up Limit
				132072/1720	132322/1745	132572/1770	
20MHz	QPSK	1	0	23.31	23.21	<b>23.14</b>	24.00
		1	50	23.20	<b>23.39</b>	23.11	24.00
		1	99	<b>23.33</b>	23.35	23.09	24.00
		50	0	22.19	22.16	22.16	23.00
		50	25	22.15	22.16	<b>22.20</b>	23.00
		50	50	<b>22.21</b>	<b>22.19</b>	22.18	23.00
		100	0	<b>22.25</b>	22.09	22.12	23.00
	16QAM	1	0	21.65	21.50	21.87	23.00
		1	50	21.70	21.63	21.68	23.00
		1	99	21.79	21.59	21.66	23.00
		50	0	21.37	21.30	21.32	22.00
		50	25	21.31	21.35	21.40	22.00
		50	50	21.31	21.36	21.27	22.00
		100	0	21.33	21.28	21.25	22.00
	64QAM	1	0	21.37	21.28	21.30	22.00
		1	50	21.51	21.44	21.47	22.00
		1	99	21.63	21.58	21.60	22.00
		50	0	19.84	19.75	19.80	21.00
		50	25	20.15	20.11	20.15	21.00
		50	50	20.31	20.23	20.28	21.00
		100	0	20.59	20.51	20.58	21.00

#### 9.4 WLAN Mode

Wi-Fi 2.4G Mode	Channel /Frequency(MHz)	Maximum Output Power (dBm)	
		Tune-up	Meas.
802.11b (1M)	1/2412	19.00	17.09
	6/2437	19.00	<b>18.72</b>
	11/2462	19.00	17.15
802.11g (6M)	1/2412	17.00	14.65
	6/2437	17.00	16.43
	11/2462	17.00	15.62
802.11n-HT20 (MCS0)	1/2412	15.00	12.91
	6/2437	15.00	14.18
	11/2462	15.00	13.56

Note: Initial test configuration is 802.11b mode.

## 9.5 Bluetooth Mode

BT	Maximum Output Power (dBm)			Tune-up Limit (dBm)
	Channel/Frequency(MHz)			
	Ch 0/2402 MHz	Ch 39/2441 MHz	Ch 78/2480 MHz	
GFSK	7.12	7.16	7.46	9.00
$\pi/4$ DQPSK	6.74	7.26	6.72	9.00
8DPSK	7.13	7.71	7.08	9.00
BLE	Ch 0/2402 MHz	Ch 19/2440 MHz	Ch 39/2480 MHz	Tune-up Limit (dBm)
GFSK	4.75	5.30	5.75	7.00

## 10 Measured and Reported (Scaled) SAR Results

### 10.1 EUT Antenna Locations

The Detailed Antenna Locations refer to *Antenna Locations*.

Overall (Length x Width): 156 mm x 76 mm						
Overall Diagonal: 168 mm/Display Diagonal: 152mm						
Distance of the Antenna to the EUT surface/edge						
Antenna	Back Side	Front side	Left Edge	Right Edge	Top Edge	Bottom Edge
Main-Antenna	<25mm	<25mm	<25mm	<25mm	>25mm	<25mm
BT/Wi-Fi Antenna	<25mm	<25mm	>25mm	<25mm	<25mm	>25mm
Hotspot mode, Positions for SAR tests						
Mode	Back Side	Front side	Left Edge	Right Edge	Top Edge	Bottom Edge
Main-Antenna	Yes	Yes	Yes	Yes	N/A	Yes
BT/Wi-Fi Antenna	Yes	Yes	N/A	Yes	Yes	N/A
<p>Note: 1. Per KDB 941225 D06, when the overall device length and width are <math>\geq 9\text{cm} \times 5\text{cm}</math>, the test distance is 10mm. SAR must be measured for all sides and surfaces with a transmitting antenna located within 25mm from that surface or edge.</p> <p>2. For smart phones with an overall diagonal dimension is 168mm. Per KDB 648474 D04, for smart phones with a display diagonal dimension <math>&gt; 15.0\text{ cm}</math> or an overall diagonal dimension <math>&gt; 16.0\text{ cm}</math>, product specific 10-g SAR must be tested as a phablet to determine SAR compliance. For Phablet, Since hotspot mode 1-g <i>reported SAR</i> <math>&lt; 1.2\text{ W/kg}</math>, product specific 10-g SAR is no required.</p> <p>3. Per FCC KDB 447498 D01, for each exposure position, testing of other required channels within the operating mode of a frequency band is not required when the reported 1-g or 10-g SAR for the mid-band or highest output power channel is:</p> <p>a) <math>\leq 0.8\text{ W/kg}</math> or <math>2.0\text{ W/kg}</math>, for 1-g or 10-g respectively, when the transmission band is <math>\leq 100\text{MHz}</math></p> <p>b) <math>\leq 0.6\text{ W/kg}</math> or <math>1.5\text{ W/kg}</math>, for 1-g or 10-g respectively, when the transmission band is between 100 MHz and 200 MHz.</p> <p>c) <math>\leq 0.4\text{ W/kg}</math> or <math>1.0\text{ W/kg}</math>, for 1-g or 10-g respectively, when the transmission band is <math>\geq 200\text{ MHz}</math>.</p> <p>4. When the original highest measured SAR is <math>\geq 0.80\text{ W/kg}</math>, the measurement was repeated once.</p> <p>5. Per FCC KDB Publication 648474 D04, SAR was evaluated without a headset connected to the device. Since the reported SAR was <math>\leq 1.2\text{ W/kg}</math>, no additional SAR evaluations using a headset cable were required.</p>						

## 10.2 Measured SAR Results

### Head SAR

Band	Test Position	Mode	Power Reduction	RB	offset	Ch./Freq. (MHz)	Tune-up (dBm)	Measured power (dBm)	Measured SAR1g	Power Drift (dB)	Scaling Factor	Report SAR1g	Plot No.
GSM 850 Original	Left cheek	GSM	Full Power	-	-	190/836.6	34.00	33.38	0.206	0.117	1.15	0.238	/
	Left Tilt	GSM	Full Power	-	-	190/836.6	34.00	33.38	0.117	0.024	1.15	0.135	/
	Right cheek	GSM	Full Power	-	-	190/836.6	34.00	33.38	0.241	0.190	1.15	0.278	13
	Right Tilt	GSM	Full Power	-	-	190/836.6	34.00	33.38	0.123	0.140	1.15	0.142	/
GSM 1900 Original	Left cheek	GSM	Full Power	-	-	661/1880	31.00	30.25	0.109	0.036	1.19	0.130	14
	Left Tilt	GSM	Full Power	-	-	661/1880	31.00	30.25	0.078	0.072	1.19	0.092	/
	Right cheek	GSM	Full Power	-	-	661/1880	31.00	30.25	0.067	0.026	1.19	0.080	/
	Right Tilt	GSM	Full Power	-	-	661/1880	31.00	30.25	0.051	0.034	1.19	0.061	/
WCDMA II Original	Left cheek	RMC 12.2K	Full Power	-	-	9400/1880	24.00	23.61	0.112	0.120	1.09	0.123	/
	Left Tilt	RMC 12.2K	Full Power	-	-	9400/1880	24.00	23.61	0.122	-0.060	1.09	0.133	15
	Right cheek	RMC 12.2K	Full Power	-	-	9400/1880	24.00	23.61	0.113	0.026	1.09	0.124	/
	Right Tilt	RMC 12.2K	Full Power	-	-	9400/1880	24.00	23.61	0.091	0.090	1.09	0.100	/
WCDMA IV Original	Left cheek	RMC 12.2K	Full Power	-	-	1413/1732.6	24.00	23.30	0.177	0.044	1.17	0.208	/
	Left Tilt	RMC 12.2K	Full Power	-	-	1413/1732.6	24.00	23.30	0.130	0.010	1.17	0.153	/
	Right cheek	RMC 12.2K	Full Power	-	-	1413/1732.6	24.00	23.30	0.185	0.040	1.17	0.217	16
	Right Tilt	RMC 12.2K	Full Power	-	-	1413/1732.6	24.00	23.30	0.090	0.030	1.17	0.106	/
WCDMA V Original	Left cheek	RMC 12.2K	Full Power	-	-	4183/836.6	24.50	23.86	0.059	0.021	1.16	0.068	/
	Left Tilt	RMC 12.2K	Full Power	-	-	4183/836.6	24.50	23.86	0.035	0.199	1.16	0.040	/
	Right cheek	RMC 12.2K	Full Power	-	-	4183/836.6	24.50	23.86	0.065	0.164	1.16	0.075	17
	Right Tilt	RMC 12.2K	Full Power	-	-	4183/836.6	24.50	23.86	0.033	0.061	1.16	0.038	/
LTE 2 Original	Left cheek	QPSK	Full Power	1	50	19100/1900	23.00	22.84	0.185	0.114	1.04	0.192	/
		QPSK	Full Power	50%	25	19100/1900	22.00	21.62	0.176	0.170	1.09	0.192	/
	Left Tilt	QPSK	Full Power	1	50	19100/1900	23.00	22.84	0.145	0.034	1.04	0.150	/
		QPSK	Full Power	50%	25	19100/1900	22.00	21.62	0.139	-0.010	1.09	0.152	/
	Right cheek	QPSK	Full Power	1	50	19100/1900	23.00	22.84	0.192	0.095	1.04	0.199	18
		QPSK	Full Power	50%	25	19100/1900	22.00	21.62	0.165	0.042	1.09	0.180	/
Right Tilt	QPSK	Full Power	1	50	19100/1900	23.00	22.84	0.104	0.028	1.04	0.108	/	
	QPSK	Full Power	50%	25	19100/1900	22.00	21.62	0.087	0.160	1.09	0.095	/	
LTE 5 Original	Left cheek	QPSK	Full Power	1	49	20600/844	24.00	22.25	0.198	0.036	1.50	0.296	19
		QPSK	Full Power	50%	0	20600/844	23.00	21.26	0.155	0.158	1.49	0.231	/
	Left Tilt	QPSK	Full Power	1	49	20600/844	24.00	22.25	0.116	0.090	1.50	0.174	/
		QPSK	Full Power	50%	0	20600/844	23.00	21.26	0.069	0.032	1.49	0.102	/
	Right cheek	QPSK	Full Power	1	49	20600/844	24.00	22.25	0.192	0.021	1.50	0.287	/
		QPSK	Full Power	50%	0	20600/844	23.00	21.26	0.168	0.140	1.49	0.251	/
Right Tilt	QPSK	Full Power	1	49	20600/844	24.00	22.25	0.138	-0.018	1.50	0.206	/	
	QPSK	Full Power	50%	0	20600/844	23.00	21.26	0.078	0.042	1.49	0.117	/	





LTE 7 Original	Left cheek	QPSK	Full Power	1	99	21350/2560	22.30	22.25	0.377	0.081	1.01	0.381	20
		QPSK	Full Power	50%	0	21100/2535	21.30	21.15	0.265	-0.050	1.04	0.274	/
	Left Tilt	QPSK	Full Power	1	99	21350/2560	22.30	22.25	0.095	-0.028	1.01	0.096	/
		QPSK	Full Power	50%	0	21100/2535	21.30	21.15	0.077	-0.050	1.04	0.080	/
	Right cheek	QPSK	Full Power	1	99	21350/2560	22.30	22.25	0.137	0.192	1.01	0.139	/
		QPSK	Full Power	50%	0	21100/2535	21.30	21.15	0.100	0.027	1.04	0.104	/
	Right Tilt	QPSK	Full Power	1	99	21350/2560	22.30	22.25	0.141	0.130	1.01	0.143	/
		QPSK	Full Power	50%	0	21100/2535	21.30	21.15	0.109	0.035	1.04	0.113	/
LTE 7 Variant	Left cheek	QPSK	Full Power	1	99	21350/2560	22.30	22.25	0.225	-0.151	1.01	0.228	/
	Left cheek SIM2	QPSK	Full Power	1	99	21350/2560	22.30	22.25	0.271	-0.043	1.01	0.274	/
LTE 12 Variant	Left cheek	QPSK	Full Power	1	49	23130/711	24.00	22.68	0.010	0.056	1.36	0.013	/
		QPSK	Full Power	50%	0	23130/711	23.00	21.83	0.008	0.100	1.31	0.010	/
	Left Tilt	QPSK	Full Power	1	49	23130/711	24.00	22.68	0.003	0.039	1.36	0.004	/
		QPSK	Full Power	50%	0	23130/711	23.00	21.83	0.002	0.048	1.31	0.003	/
	Right cheek	QPSK	Full Power	1	49	23130/711	24.00	22.68	0.005	0.100	1.36	0.007	/
		QPSK	Full Power	50%	0	23130/711	23.00	21.83	0.008	0.100	1.31	0.011	/
	Right Tilt	QPSK	Full Power	1	49	23130/711	24.00	22.68	0.012	0.100	1.36	0.016	21
		QPSK	Full Power	50%	0	23130/711	23.00	21.83	0.003	0.052	1.31	0.004	/
LTE 13 Original	Left cheek	QPSK	Full Power	1	49	23230/782	24.00	22.30	0.100	0.073	1.48	0.148	/
		QPSK	Full Power	50%	25	23230/782	23.00	21.44	0.106	0.023	1.43	0.152	/
	Left Tilt	QPSK	Full Power	1	49	23230/782	24.00	22.30	0.079	0.030	1.48	0.117	/
		QPSK	Full Power	50%	25	23230/782	23.00	21.44	0.049	0.063	1.43	0.070	/
	Right cheek	QPSK	Full Power	1	49	23230/782	24.00	22.30	0.151	-0.040	1.48	0.223	22
		QPSK	Full Power	50%	25	23230/782	23.00	21.44	0.111	0.062	1.43	0.159	/
	Right Tilt	QPSK	Full Power	1	49	23230/782	24.00	22.30	0.076	0.020	1.48	0.112	/
		QPSK	Full Power	50%	25	23230/782	23.00	21.44	0.060	0.044	1.43	0.086	/
LTE 38 Variant	Left cheek	QPSK	Full Power	1	99	38150/2610	22.50	21.66	0.185	0.130	1.21	0.224	23
		QPSK	Full Power	50%	50	38150/2610	21.50	20.53	0.140	0.108	1.25	0.175	/
	Left Tilt	QPSK	Full Power	1	99	38150/2610	22.50	21.66	0.041	0.037	1.21	0.050	/
		QPSK	Full Power	50%	50	38150/2610	21.50	20.53	0.026	0.035	1.25	0.033	/
	Right cheek	QPSK	Full Power	1	99	38150/2610	22.50	21.66	0.043	0.013	1.21	0.052	/
		QPSK	Full Power	50%	50	38150/2610	21.50	20.53	0.058	0.011	1.25	0.072	/
	Right Tilt	QPSK	Full Power	1	99	38150/2610	22.50	21.66	0.039	0.098	1.21	0.047	/
		QPSK	Full Power	50%	50	38150/2610	21.50	20.53	0.046	0.055	1.25	0.057	/
LTE 66 Original	Left cheek	QPSK	Full Power	1	50	132322/1745	24.00	23.39	0.157	0.072	1.15	0.181	/
		QPSK	Full Power	50%	50	132072/1720	23.00	22.21	0.144	0.026	1.20	0.173	/
	Left Tilt	QPSK	Full Power	1	50	132322/1745	24.00	23.39	0.130	-0.140	1.15	0.150	/
		QPSK	Full Power	50%	50	132072/1720	23.00	22.21	0.076	-0.170	1.20	0.091	/
	Right cheek	QPSK	Full Power	1	50	132322/1745	24.00	23.39	0.173	0.097	1.15	0.199	24
		QPSK	Full Power	50%	50	132072/1720	23.00	22.21	0.150	0.080	1.20	0.180	/
	Right Tilt	QPSK	Full Power	1	50	132322/1745	24.00	23.39	0.069	0.030	1.15	0.079	/
		QPSK	Full Power	50%	50	132072/1720	23.00	22.21	0.057	-0.090	1.20	0.068	/



Note: 1.The value with blue color is the maximum SAR Value of each test band.

Band	Test Position	Mode	Duty Cycle	Power Reduction	Ch./Freq. (MHz)	Tune-up (dBm)	Measured power (dBm)	Measured SAR1g	Power Drift (dB)	Scaling Factor	Report SAR1g	Plot No.
Wi-Fi 2.4G Original	Left cheek	802.11b	98.0%	Full Power	6/2437	19.00	18.97	1.180	0.023	1.03	1.212	25
	Left cheek	802.11b	98.0%	Full Power	1/2412	19.00	17.09	0.736	0.019	1.58	1.166	/
	Left cheek	802.11b	98.0%	Full Power	11/2462	19.00	17.15	0.719	0.035	1.56	1.123	/
	Left cheek Repeated	802.11b	98.0%	Full Power	6/2437	19.00	18.97	1.120	0.021	1.03	1.151	/
	Left Tilt	802.11b	98.0%	Full Power	6/2437	19.00	18.97	0.646	-0.110	1.03	0.664	/
	Right cheek	802.11b	98.0%	Full Power	6/2437	19.00	18.97	0.473	-0.120	1.03	0.486	/
	Right Tilt	802.11b	98.0%	Full Power	6/2437	19.00	18.97	0.300	0.050	1.03	0.308	/
Bluetooth Original	Left cheek	GFSK	77.6%	Full Power	78/2480	9.00	7.46	0.068	0.063	1.84	0.124	26
	Left Tilt	GFSK	77.6%	Full Power	78/2480	9.00	7.46	0.040	0.530	1.84	0.074	/
	Right cheek	GFSK	77.6%	Full Power	78/2480	9.00	7.46	0.022	0.073	1.84	0.040	/
	Right Tilt	GFSK	77.6%	Full Power	78/2480	9.00	7.46	0.012	0.027	1.84	0.022	/

Note: 1.The value with blue color is the maximum SAR Value of each test band.

**Body-worn SAR**

Band	Test Position	Dist. (mm)	Mode	Power Reduction	RB	offset	Ch./Freq. (MHz)	Tune-up (dBm)	Measured power (dBm)	Measured SAR1g	Power Drift (dB)	Scaling Factor	Report SAR1g	Plot No.
GSM 850 Original	Back Side	15	GSM	Full Power	-	-	190/836.6	34.00	33.38	0.337	0.025	1.15	0.389	27
	Front Side	15	GSM	Full Power	-	-	190/836.6	34.00	33.38	0.250	0.033	1.15	0.288	/
GSM 1900 Original	Back Side	15	GSM	Full Power	-	-	661/1880	31.00	30.25	0.283	0.020	1.19	0.336	28
	Front Side	15	GSM	Full Power	-	-	661/1880	31.00	30.25	0.154	-0.045	1.19	0.183	/
WCDMA II Original	Back Side	15	RMC	Full Power	-	-	9400/1880	24.00	23.61	0.498	0.023	1.09	0.545	29
	Front Side	15	RMC	Full Power	-	-	9400/1880	24.00	23.61	0.256	0.010	1.09	0.280	/
WCDMA IV Original	Back Side	15	RMC	Full Power	-	-	1413/1732.6	24.00	23.30	0.523	-0.010	1.17	0.614	30
	Front Side	15	RMC	Full Power	-	-	1413/1732.6	24.00	23.30	0.299	-0.012	1.17	0.351	/
WCDMA V Original	Back Side	15	RMC	Full Power	-	-	4183/836.6	24.50	23.86	0.292	0.022	1.16	0.338	31
	Front Side	15	RMC	Full Power	-	-	4183/836.6	24.50	23.86	0.232	0.095	1.16	0.269	/
LTE 2 Original	Back Side	15	QPSK	Full Power	1	50	19100/1900	23.00	22.84	0.466	-0.040	1.04	0.483	32
		15	QPSK	Full Power	50%	25	19100/1900	22.00	21.62	0.433	-0.023	1.09	0.473	/
	Front Side	15	QPSK	Full Power	1	50	19100/1900	23.00	22.84	0.356	-0.025	1.04	0.369	/
		15	QPSK	Full Power	50%	25	19100/1900	22.00	21.62	0.255	0.010	1.09	0.278	/
LTE 5 Original	Back Side	15	QPSK	Full Power	1	49	20600/844	24.00	22.25	0.254	0.140	1.50	0.380	33
		15	QPSK	Full Power	50%	0	20600/844	23.00	21.26	0.235	0.032	1.49	0.351	/
	Front Side	15	QPSK	Full Power	1	49	20600/844	24.00	22.25	0.153	0.022	1.50	0.229	/
		15	QPSK	Full Power	50%	0	20600/844	23.00	21.26	0.102	0.090	1.49	0.152	/
LTE 7 Original	Back Side	15	QPSK	Full Power	1	0	20850/2510	22.30	22.13	0.936	-0.028	1.04	0.973	/
		15	QPSK	Full Power	1	50	21100/2535	22.30	22.24	0.918	0.036	1.01	0.931	/
		15	QPSK	Full Power	1	99	21350/2560	22.30	22.25	0.992	0.057	1.01	1.003	34



		15	QPSK	Full Power	50%	0	21100/2535	21.30	21.15	0.729	0.061	1.04	0.755	/
		15	QPSK	Full Power	100%	0	21350/2560	21.30	21.18	0.659	0.011	1.03	0.677	/
	Back Side Repeated	15	QPSK	Full Power	1	99	21350/2560	22.30	22.25	0.986	0.035	1.01	0.997	/
	Front Side	15	QPSK	Full Power	1	99	21350/2560	22.30	22.25	0.392	0.020	1.01	0.397	/
		15	QPSK	Full Power	50%	0	21100/2535	21.30	21.15	0.286	-0.010	1.04	0.296	/
LTE 7 Variant	Back Side SIM2	15	QPSK	Full Power	1	99	21350/2560	22.30	22.25	0.889	0.032	1.01	0.899	/
LTE 12 Variant	Back Side	15	QPSK	Full Power	1	49	23130/711	24.00	22.68	0.047	0.042	1.36	0.064	35
		15	QPSK	Full Power	50%	0	23130/711	23.00	21.83	0.000	0.040	1.31	0.000	/
	Front Side	15	QPSK	Full Power	1	49	23130/711	24.00	22.68	0.000	-0.010	1.36	0.000	/
		15	QPSK	Full Power	50%	0	23130/711	23.00	21.83	0.000	0.057	1.31	0.000	/
LTE 13 Original	Back Side	15	QPSK	Full Power	1	49	23230/782	24.00	22.30	0.299	-0.150	1.48	0.442	/
		15	QPSK	Full Power	50%	25	23230/782	23.00	21.44	0.215	0.026	1.43	0.308	/
	Front Side	15	QPSK	Full Power	1	49	23230/782	24.00	22.30	0.205	-0.018	1.48	0.303	/
		15	QPSK	Full Power	50%	25	23230/782	23.00	21.44	0.141	0.000	1.43	0.202	/
LTE 13 Variant	Back Side	15	QPSK	Full Power	1	49	23230/782	24.00	22.30	0.327	0.040	1.48	0.484	36
LTE 38 Variant	Back Side	15	QPSK	Full Power	1	99	38150/2610	22.50	21.66	0.631	-0.078	1.21	0.766	37
		15	QPSK	Full Power	50%	50	38150/2610	21.50	20.53	0.506	0.042	1.25	0.633	/
	Front Side	15	QPSK	Full Power	1	99	38150/2610	22.50	21.66	0.185	0.033	1.21	0.224	/
		15	QPSK	Full Power	50%	50	38150/2610	21.50	20.53	0.142	0.035	1.25	0.178	/
LTE 66 Original	Back Side	15	QPSK	Full Power	1	50	132322/1745	24.00	23.39	0.582	-0.120	1.15	0.670	38
		15	QPSK	Full Power	50%	50	132072/1720	23.00	22.21	0.477	0.057	1.20	0.572	/
	Front Side	15	QPSK	Full Power	1	50	132322/1745	24.00	23.39	0.325	0.055	1.15	0.374	/
		15	QPSK	Full Power	50%	50	132072/1720	23.00	22.21	0.250	-0.098	1.20	0.300	/

Note: 1.The value with blue color is the maximum SAR Value of each test band.

Band	Test Position	Dist. (mm)	Mode	Duty Cycle	Power Reduction	Ch./Freq. (MHz)	Tune-up (dBm)	Measured power (dBm)	Measured SAR1g	Power Drift (dB)	Scaling Factor	Report SAR1g	Plot No.
Wi-Fi 2.4G Original	Back Side	15	802.11b	98.0%	Full Power	6/2437	19.00	18.97	0.208	-0.027	1.03	0.214	39
	Front Side	15	802.11b	98.0%	Full Power	6/2437	19.00	18.97	0.170	0.010	1.03	0.175	/

Note: 1.The value with blue color is the maximum SAR Value of each test band.



## Hotspot SAR

Band	Test Position	Dist. (mm)	Mode	Power Reduction	RB	offset	Ch./Freq. (MHz)	Tune-up (dBm)	Measured power (dBm)	Measured SAR1g	Power Drift (dB)	Scaling Factor	Report SAR1g	Plot No.
GSM850 Original	Back Side	10	2TX Slots	Full Power	-	-	190/836.6	32.00	31.23	0.609	-0.010	1.19	0.727	40
	Front Side	10	2TX Slots	Full Power	-	-	190/836.6	32.00	31.23	0.234	0.023	1.19	0.279	/
	Left Edge	10	2TX Slots	Full Power	-	-	190/836.6	32.00	31.23	0.074	-0.040	1.19	0.088	/
	Right Edge	10	2TX Slots	Full Power	-	-	190/836.6	32.00	31.23	0.145	0.070	1.19	0.173	/
	Bottom Edge	10	2TX Slots	Full Power	-	-	190/836.6	32.00	31.23	0.172	0.012	1.19	0.205	/
GSM850 Variant	Back Side	10	2TX Slots	Full Power	-	-	190/836.6	32.00	31.23	0.603	0.110	1.19	0.720	/
GSM1900 Original	Back Side	10	2TX Slots	Full Power	-	-	661/1880	29.00	28.12	0.626	0.037	1.22	0.767	/
	Front Side	10	2TX Slots	Full Power	-	-	661/1880	29.00	28.12	0.297	0.078	1.22	0.364	/
	Left Edge	10	2TX Slots	Full Power	-	-	661/1880	29.00	28.12	0.105	0.057	1.22	0.129	/
	Right Edge	10	2TX Slots	Full Power	-	-	661/1880	29.00	28.12	0.042	-0.010	1.22	0.051	/
	Bottom Edge	10	2TX Slots	Full Power	-	-	661/1880	29.00	28.12	0.824	0.050	1.22	1.009	41
	Bottom Edge	10	2TX Slots	Full Power	-	-	512/1850.2	29.00	28.14	0.744	0.021	1.22	0.907	/
	Bottom Edge	10	2TX Slots	Full Power	-	-	810/1909.8	29.00	28.17	0.786	0.011	1.21	0.952	/
	Bottom Edge Repeated	10	2TX Slots	Full Power	-	-	661/1880	29.00	28.12	0.818	0.020	1.22	1.002	/
GSM1900 Variant	Bottom Edge	10	2TX Slots	Full Power	-	-	661/1880	29.00	28.12	0.553	-0.180	1.22	0.677	/
WCDMA II Original	Back Side	10	RMC	Full Power	-	-	9400/1880	24.00	23.61	0.828	-0.027	1.09	0.906	42
	Front Side	10	RMC	Full Power	-	-	9400/1880	24.00	23.61	0.491	0.000	1.09	0.537	/
	Left Edge	10	RMC	Full Power	-	-	9400/1880	24.00	23.61	0.214	0.000	1.09	0.234	/
	Right Edge	10	RMC	Full Power	-	-	9400/1880	24.00	23.61	0.050	0.055	1.09	0.055	/
	Bottom Edge	10	RMC	Full Power	-	-	9400/1880	24.00	23.61	0.802	0.089	1.09	0.877	/
	Back Side	10	RMC	Full Power	-	-	9262/1852.4	24.00	23.66	0.779	-0.012	1.08	0.842	/
	Back Side	10	RMC	Full Power	-	-	9538/1907.6	24.00	23.70	0.801	0.074	1.07	0.858	/
	Back Side Repeated	10	RMC	Full Power	-	-	9400/1880	24.00	23.61	0.826	0.018	1.09	0.904	/
WCDMA II Variant	Back Side	10	RMC	Full Power	-	-	9400/1880	24.00	23.61	0.737	-0.070	1.09	0.806	/
WCDMA IV Original	Back Side	10	RMC	Full Power	-	-	1413/1732.6	24.00	23.30	0.941	-0.080	1.17	1.106	43
	Front Side	10	RMC	Full Power	-	-	1413/1732.6	24.00	23.30	0.540	-0.040	1.17	0.634	/
	Left Edge	10	RMC	Full Power	-	-	1413/1732.6	24.00	23.30	0.158	0.010	1.17	0.186	/
	Right Edge	10	RMC	Full Power	-	-	1413/1732.6	24.00	23.30	0.095	0.023	1.17	0.112	/
	Bottom Edge	10	RMC	Full Power	-	-	1413/1732.6	24.00	23.30	0.930	0.110	1.17	1.093	/
	Back Side	10	RMC	Full Power	-	-	1312/1712.4	24.00	23.33	0.933	0.052	1.17	1.089	/
	Back Side	10	RMC	Full Power	-	-	1513/1752.6	24.00	23.30	0.885	0.035	1.17	1.040	/
	Back Side Repeated	10	RMC	Full Power	-	-	1413/1732.6	24.00	23.30	0.938	0.015	1.17	1.102	/
WCDMA IV Variant	Back Side	10	RMC	Full Power	-	-	1413/1732.6	24.00	23.30	0.762	-0.010	1.17	0.895	/



WCDMA V Original	Back Side	10	RMC	Full Power	-	-	4183/836.6	24.50	23.86	0.516	-0.170	1.16	0.598	44
	Front Side	10	RMC	Full Power	-	-	4183/836.6	24.50	23.86	0.237	-0.014	1.16	0.275	/
	Left Edge	10	RMC	Full Power	-	-	4183/836.6	24.50	23.86	0.125	0.074	1.16	0.145	/
	Right Edge	10	RMC	Full Power	-	-	4183/836.6	24.50	23.86	0.156	0.059	1.16	0.181	/
	Bottom Edge	10	RMC	Full Power	-	-	4183/836.6	24.50	23.86	0.160	-0.033	1.16	0.185	/
WCDMA V Variant	Back Side	10	RMC	Full Power	-	-	4183/836.6	24.50	23.86	0.468	0.050	1.16	0.542	/
LTE 2 Original	Back Side	10	QPSK	Full Power	1	50	19100/1900	23.00	22.84	0.861	0.090	1.04	0.893	/
		10	QPSK	Full Power	50%	25	19100/1900	22.00	21.62	0.682	0.060	1.09	0.744	/
	Front Side	10	QPSK	Full Power	1	50	19100/1900	23.00	22.84	0.643	-0.011	1.04	0.667	/
		10	QPSK	Full Power	50%	25	19100/1900	22.00	21.62	0.453	0.014	1.09	0.494	/
	Left Edge	10	QPSK	Full Power	1	50	19100/1900	23.00	22.84	0.214	0.000	1.04	0.222	/
		10	QPSK	Full Power	50%	25	19100/1900	22.00	21.62	0.220	0.096	1.09	0.240	/
	Right Edge	10	QPSK	Full Power	1	50	19100/1900	23.00	22.84	0.135	-0.075	1.04	0.140	/
		10	QPSK	Full Power	50%	25	19100/1900	22.00	21.62	0.116	0.055	1.09	0.127	/
	Bottom Edge	10	QPSK	Full Power	1	50	19100/1900	23.00	22.84	0.949	0.190	1.04	0.985	45
		10	QPSK	Full Power	50%	25	19100/1900	22.00	21.62	0.831	-0.056	1.09	0.907	/
	Bottom Edge	10	QPSK	Full Power	100%	0	19100/1900	22.00	21.51	0.739	0.011	1.12	0.827	/
		10	QPSK	Full Power	100%	0	19100/1900	22.00	21.51	0.739	0.011	1.12	0.827	/
	Back Side	10	QPSK	Full Power	1	50	18700/1860	23.00	22.33	0.727	-0.020	1.17	0.848	/
		10	QPSK	Full Power	1	0	18900/1880	23.00	22.73	0.755	0.050	1.06	0.803	/
	Bottom Edge	10	QPSK	Full Power	1	50	18700/1860	23.00	22.33	0.792	0.040	1.17	0.924	/
		10	QPSK	Full Power	1	0	18900/1880	23.00	22.73	0.832	0.011	1.06	0.885	/
		10	QPSK	Full Power	50%	0	18700/1860	22.00	21.45	0.729	0.066	1.14	0.827	/
		10	QPSK	Full Power	50%	0	18900/1880	22.00	21.48	0.759	0.043	1.13	0.856	/
		10	QPSK	Full Power	100%	0	18700/1860	22.00	21.44	0.620	0.010	1.14	0.705	/
		10	QPSK	Full Power	100%	0	18900/1880	22.00	21.41	0.782	0.040	1.15	0.896	/
Bottom Edge Repeated	10	QPSK	Full Power	1	50	19100/1900	23.00	22.84	0.934	-0.033	1.04	0.969	/	
LTE 2 Variant	Bottom Edge	10	QPSK	Full Power	1	50	19100/1900	23.00	22.84	0.825	0.035	1.04	0.856	/
LTE 5 Original	Back Side	10	QPSK	Full Power	1	49	20600/844	24.00	22.25	0.385	0.024	1.50	0.576	/
		10	QPSK	Full Power	50%	0	20600/844	23.00	21.26	0.392	0.060	1.49	0.585	46
	Front Side	10	QPSK	Full Power	1	49	20600/844	24.00	22.25	0.186	-0.018	1.50	0.278	/
		10	QPSK	Full Power	50%	0	20600/844	23.00	21.26	0.175	0.099	1.49	0.261	/
	Left Edge	10	QPSK	Full Power	1	49	20600/844	24.00	22.25	0.095	0.000	1.50	0.142	/
		10	QPSK	Full Power	50%	0	20600/844	23.00	21.26	0.112	0.035	1.49	0.167	/
	Right Edge	10	QPSK	Full Power	1	49	20600/844	24.00	22.25	0.106	0.027	1.50	0.159	/
		10	QPSK	Full Power	50%	0	20600/844	23.00	21.26	0.121	-0.160	1.49	0.181	/
Bottom Edge	10	QPSK	Full Power	1	49	20600/844	24.00	22.25	0.143	0.050	1.50	0.214	/	
	10	QPSK	Full Power	50%	0	20600/844	23.00	21.26	0.127	0.033	1.49	0.190	/	
LTE 5 Variant	Back Side	10	QPSK	Full Power	50%	0	20600/844	23.00	21.26	0.292	-0.060	1.49	0.436	/
LTE 7	Back Side	10	QPSK	Hotspot on	1	99	21350/2560	19.50	18.96	0.867	0.024	1.13	0.982	/



Original		10	QPSK	Hotspot on	50%	50	21350/2560	18.50	17.92	1.120	-0.180	1.14	1.280	47
	Front Side	10	QPSK	Hotspot on	1	99	21350/2560	19.50	18.96	0.269	0.016	1.13	0.305	/
		10	QPSK	Hotspot on	50%	50	21350/2560	18.50	17.92	0.358	-0.032	1.14	0.409	/
	Left Edge	10	QPSK	Hotspot on	1	99	21350/2560	19.50	18.96	0.112	0.018	1.13	0.127	/
		10	QPSK	Hotspot on	50%	50	21350/2560	18.50	17.92	0.126	0.022	1.14	0.144	/
	Right Edge	10	QPSK	Hotspot on	1	99	21350/2560	19.50	18.96	0.000	0.000	1.13	0.000	/
		10	QPSK	Hotspot on	50%	50	21350/2560	18.50	17.92	0.000	0.000	1.14	0.000	/
	Bottom Edge	10	QPSK	Hotspot on	1	99	21350/2560	19.50	18.96	0.685	-0.014	1.13	0.776	/
		10	QPSK	Hotspot on	50%	50	21350/2560	18.50	17.92	0.846	0.027	1.14	0.967	/
	Back Side	10	QPSK	Hotspot on	100%	0	21350/2560	18.50	17.70	0.781	0.021	1.20	0.939	/
	Back Side	10	QPSK	Hotspot on	1	99	20850/2510	19.50	18.80	0.810	0.019	1.17	0.952	/
	Back Side	10	QPSK	Hotspot on	1	99	21100/2535	19.50	18.82	0.787	0.010	1.17	0.920	/
	Back Side	10	QPSK	Hotspot on	50%	50	20850/2510	18.50	17.91	0.791	0.055	1.15	0.906	/
	Back Side	10	QPSK	Hotspot on	50%	50	21100/2535	18.50	17.73	0.780	-0.010	1.19	0.931	/
	Back Side earphone1	10	QPSK	Hotspot on	50%	50	21350/2560	18.50	17.92	1.020	0.033	1.14	1.166	/
	Back Side earphone1	10	QPSK	Hotspot on	50%	50	21350/2560	18.50	17.92	0.987	0.096	1.14	1.128	/
	Bottom Edge	10	QPSK	Hotspot on	50%	50	20850/2510	18.50	17.91	0.762	0.016	1.15	0.873	/
	Bottom Edge	10	QPSK	Hotspot on	50%	50	21100/2535	18.50	17.73	0.760	0.026	1.19	0.907	/
Back Side repeated	10	QPSK	Hotspot on	50%	50	21350/2560	18.50	17.92	1.050	0.039	1.14	1.200	/	
LTE 7 Variant	Back Side	10	QPSK	Hotspot on	50%	50	21350/2560	18.50	17.92	0.714	0.490	1.14	0.816	/
	Back Side SIM2	10	QPSK	Hotspot on	50%	50	21350/2560	18.50	17.92	0.883	0.053	1.14	1.009	/
LTE 12 Variant	Back Side	10	QPSK	Full Power	1	49	23130/711	24.00	22.68	0.054	-0.089	1.36	0.073	/
		10	QPSK	Full Power	50%	0	23130/711	23.00	21.83	0.061	0.041	1.31	0.080	48
	Front Side	10	QPSK	Full Power	1	49	23130/711	24.00	22.68	0.000	0.000	1.36	0.000	/
		10	QPSK	Full Power	50%	0	23130/711	23.00	21.83	0.000	0.088	1.31	0.000	/
	Left Edge	10	QPSK	Full Power	1	49	23130/711	24.00	22.68	0.046	0.012	1.36	0.062	/
		10	QPSK	Full Power	50%	0	23130/711	23.00	21.83	0.000	-0.034	1.31	0.000	/
	Right Edge	10	QPSK	Full Power	1	49	23130/711	24.00	22.68	0.000	0.077	1.36	0.000	/
		10	QPSK	Full Power	50%	0	23130/711	23.00	21.83	0.000	0.020	1.31	0.000	/
Bottom Edge	10	QPSK	Full Power	1	49	23130/711	24.00	22.68	0.000	-0.048	1.36	0.000	/	
	10	QPSK	Full Power	50%	0	23130/711	23.00	21.83	0.000	0.021	1.31	0.000	/	
LTE 13 Original	Back Side	10	QPSK	Full Power	1	49	23230/782	24.00	22.30	0.240	0.060	1.48	0.355	/
		10	QPSK	Full Power	50%	25	23230/782	23.00	21.44	0.264	-0.032	1.43	0.378	49
	Front Side	10	QPSK	Full Power	1	49	23230/782	24.00	22.30	0.171	0.035	1.48	0.253	/
		10	QPSK	Full Power	50%	25	23230/782	23.00	21.44	0.116	-0.011	1.43	0.166	/
	Left Edge	10	QPSK	Full Power	1	49	23230/782	24.00	22.30	0.000	0.000	1.48	0.000	/
		10	QPSK	Full Power	50%	25	23230/782	23.00	21.44	0.000	0.000	1.43	0.000	/
Right Edge	10	QPSK	Full Power	1	49	23230/782	24.00	22.30	0.076	0.024	1.48	0.112	/	
	10	QPSK	Full Power	50%	25	23230/782	23.00	21.44	0.048	0.018	1.43	0.069	/	





	Bottom Edge	10	QPSK	Full Power	1	49	23230/782	24.00	22.30	0.104	0.032	1.48	0.154	/	
		10	QPSK	Full Power	50%	25	23230/782	23.00	21.44	0.061	0.090	1.43	0.087	/	
LTE 38 Variant	Back Side	10	QPSK	Full Power	1	99	38150/2610	22.50	21.66	0.970	-0.024	1.21	1.177	50	
		10	QPSK	Full Power	1	99	37850/2580	22.50	21.56	0.932	0.016	1.24	1.157	/	
		10	QPSK	Full Power	1	0	38000/2595	22.50	21.40	0.895	-0.090	1.29	1.153	/	
		10	QPSK	Full Power	50%	50	38150/2610	21.50	20.53	0.722	0.022	1.25	0.903	/	
		10	QPSK	Full Power	50%	0	37850/2580	21.50	20.49	0.785	0.014	1.26	0.991	/	
		10	QPSK	Full Power	50%	50	38000/2595	21.50	20.39	0.846	0.028	1.29	1.092	/	
		10	QPSK	Full Power	100%	0	37850/2580	21.50	20.43	0.773	0.030	1.28	0.989	/	
		10	QPSK	Full Power	100%	0	38000/2595	21.50	20.19	0.715	0.022	1.35	0.967	/	
		10	QPSK	Full Power	100%	0	38000/2595	21.50	20.44	0.792	0.015	1.28	1.011	/	
	Back Side Repeated	10	QPSK	Full Power	1	99	38150/2610	22.50	21.66	0.961	0.022	1.21	1.166	/	
	Front Side	10	QPSK	Full Power	1	99	38150/2610	22.50	21.66	0.261	0.034	1.21	0.317	/	
		10	QPSK	Full Power	50%	50	38150/2610	21.50	20.53	0.206	-0.043	1.25	0.258	/	
	Left Edge	10	QPSK	Full Power	1	99	38150/2610	22.50	21.66	0.202	0.060	1.21	0.245	/	
		10	QPSK	Full Power	50%	50	38150/2610	21.50	20.53	0.137	0.028	1.25	0.171	/	
	Right Edge	10	QPSK	Full Power	1	99	38150/2610	22.50	21.66	0.044	0.011	1.21	0.053	/	
		10	QPSK	Full Power	50%	50	38150/2610	21.50	20.53	0.026	0.040	1.25	0.033	/	
	Bottom Edge	10	QPSK	Full Power	1	99	38150/2610	22.50	21.66	0.735	0.025	1.21	0.892	/	
		10	QPSK	Full Power	50%	50	38150/2610	21.50	20.53	0.560	0.013	1.25	0.700	/	
	LTE 66 Original	Back Side	10	QPSK	Full Power	1	50	132322/1745	24.00	23.39	0.942	-0.080	1.15	1.084	51
			10	QPSK	Full Power	50%	50	132072/1720	23.00	22.21	0.830	0.066	1.20	0.996	/
Front Side		10	QPSK	Full Power	1	50	132322/1745	24.00	23.39	0.541	0.053	1.15	0.623	/	
		10	QPSK	Full Power	50%	50	132072/1720	23.00	22.21	0.449	-0.085	1.20	0.539	/	
Left Edge		10	QPSK	Full Power	1	50	132322/1745	24.00	23.39	0.111	0.041	1.15	0.128	/	
		10	QPSK	Full Power	50%	50	132072/1720	23.00	22.21	0.056	0.100	1.20	0.067	/	
Right Edge		10	QPSK	Full Power	1	50	132322/1745	24.00	23.39	0.076	0.120	1.15	0.087	/	
		10	QPSK	Full Power	50%	50	132072/1720	23.00	22.21	0.000	-0.025	1.20	0.000	/	
Bottom Edge		10	QPSK	Full Power	1	50	132322/1745	24.00	23.39	0.667	0.038	1.15	0.768	/	
		10	QPSK	Full Power	50%	50	132072/1720	23.00	22.21	0.801	0.011	1.20	0.961	/	
Back Side		10	QPSK	Full Power	1	99	132072/1720	24.00	23.33	0.889	0.022	1.17	1.037	/	
		10	QPSK	Full Power	1	0	132572/1770	24.00	23.14	0.826	0.014	1.22	1.007	/	
		10	QPSK	Full Power	50%	50	132322/1745	23.00	22.19	0.808	-0.024	1.21	0.974	/	
		10	QPSK	Full Power	50%	25	132572/1770	23.00	22.20	0.816	0.064	1.20	0.981	/	
Bottom Edge		10	QPSK	Full Power	50%	50	132322/1745	23.00	22.19	0.811	0.010	1.21	0.977	/	
	10	QPSK	Full Power	50%	25	132572/1770	23.00	22.20	0.794	0.033	1.20	0.955	/		
Back Side repeated	10	QPSK	Full Power	1	50	132322/1745	24.00	23.39	0.934	0.047	1.15	1.075	/		
LTE 66 Variant	Back Side	10	QPSK	Full Power	1	50	132322/1745	24.00	23.39	0.813	-0.030	1.15	0.936	/	

Note: 1. The value with blue color is the maximum SAR Value of each test band.



Band	Test Position	Dist. (mm)	Mode	Duty Cycle	Power Reduction	Ch./Freq. (MHz)	Tune-up (dBm)	Measured power (dBm)	Measured SAR1g	Power Drift (dB)	Scaling Factor	Report SAR1g	Plot No.
Wi-Fi 2.4G Original	Back Side	10	802.11b	98.0%	Full Power	6/2437	19.00	18.97	0.447	0.090	1.03	0.459	/
	Front Side	10	802.11b	98.0%	Full Power	6/2437	19.00	18.97	0.382	-0.011	1.03	0.392	/
	Left Edge	10	802.11b	98.0%	Full Power	6/2437	19.00	18.97	0.000	0.000	1.03	0.000	/
	Right Edge	10	802.11b	98.0%	Full Power	6/2437	19.00	18.97	0.622	0.050	1.03	0.639	52
	Top Edge	10	802.11b	98.0%	Full Power	6/2437	19.00	18.97	0.163	0.120	1.03	0.167	/
	Bottom Edge	NA	NA	NA	NA	NA	NA	NA	NA	NA	NA	NA	NA
Bluetooth Original	Back Side	10	GFSK	77.6%	Full Power	78/2480	9.00	7.46	0.016	0.032	1.84	0.030	/
	Front Side	10	GFSK	77.6%	Full Power	78/2480	9.00	7.46	0.019	0.304	1.84	0.034	/
	Left Edge	10	GFSK	77.6%	Full Power	78/2480	9.00	7.46	0.026	0.078	1.84	0.047	53
	Right Edge	10	GFSK	77.6%	Full Power	78/2480	9.00	7.46	0.000	-0.037	1.84	0.000	/
	Top Edge	10	GFSK	77.6%	Full Power	78/2480	9.00	7.46	0.000	0.089	1.84	0.000	/
	Bottom Edge	NA	NA	NA	NA	NA	NA	NA	NA	NA	NA	NA	NA

Note: 1. The value with blue color is the maximum SAR Value of each test band.



**Product-specific 10g SAR**

Band	Test Position	Mode	Power Reduction	RB	offset	Channel Frequency (MHz)	Tune-up (dBm)	Measured power (dBm)	Measured SAR1g	Scaling Factor	Report SAR1g	0mm SAR
LTE 7 Original	Back Side	QPSK	Hotspot on	1	99	21350/2560	22.30	19.50	0.982	1.91	1.871	Yes
		QPSK	Hotspot on	50%	50	21350/2560	21.30	18.50	1.280	1.91	2.439	Yes
	Front Side	QPSK	Hotspot on	1	99	21350/2560	22.30	19.50	0.305	1.91	0.580	NO
		QPSK	Hotspot on	50%	50	21350/2560	21.30	18.50	0.409	1.91	0.780	NO
	Left Edge	QPSK	Hotspot on	1	99	21350/2560	22.30	19.50	0.127	1.91	0.242	NO
		QPSK	Hotspot on	50%	50	21350/2560	21.30	18.50	0.144	1.91	0.274	NO
	Right Edge	QPSK	Hotspot on	1	99	21350/2560	22.30	19.50	0.000	1.91	0.000	NO
		QPSK	Hotspot on	50%	50	21350/2560	21.30	18.50	0.000	1.91	0.000	NO
	Bottom Edge	QPSK	Hotspot on	1	99	21350/2560	22.30	19.50	0.776	1.91	1.478	Yes
		QPSK	Hotspot on	50%	50	21350/2560	21.30	18.50	0.967	1.91	1.842	Yes



Band	Test Position	Dist. (mm)	Mode	Power Reduction	RB	offset	Ch./Freq. (MHz)	Tune-up (dBm)	Measured power (dBm)	Measured SAR10g	Power Drift (dB)	Scaling Factor	Report SAR10g	Plot No.
LTE 7 Original	Back Side	0	QPSK	Full Power	1	0	20850/2510	22.30	22.13	3.220	0.016	1.04	3.349	/
		0	QPSK	Full Power	1	50	21100/2535	22.30	22.24	3.080	0.033	1.01	3.123	/
		0	QPSK	Full Power	1	99	21350/2560	22.30	22.25	3.340	-0.081	1.01	3.379	54
		0	QPSK	Full Power	50%	0	20850/2510	21.30	21.05	2.600	0.080	1.06	2.754	/
		0	QPSK	Full Power	50%	0	21100/2535	21.30	21.15	2.560	0.050	1.04	2.650	/
		0	QPSK	Full Power	50%	25	21350/2560	21.30	21.12	2.440	-0.024	1.04	2.543	/
		0	QPSK	Full Power	100%	0	21350/2560	21.30	21.18	2.480	0.019	1.03	2.549	/
	Bottom Edge	0	QPSK	Full Power	1	0	20850/2510	23.00	22.13	2.620	0.068	1.22	3.201	/
		0	QPSK	Full Power	1	50	21100/2535	23.00	22.24	2.520	0.024	1.19	3.002	/
		0	QPSK	Full Power	1	99	21350/2560	22.30	22.25	2.890	0.105	1.01	2.923	/
		0	QPSK	Full Power	50%	0	20850/2510	21.30	21.05	2.330	0.027	1.06	2.468	/
		0	QPSK	Full Power	50%	0	21100/2535	21.30	21.15	2.500	0.122	1.04	2.588	/
		0	QPSK	Full Power	50%	25	21350/2560	21.30	21.12	1.950	0.010	1.04	2.033	/
	Back Side Earphone1	0	QPSK	Full Power	1	99	21350/2560	22.30	22.25	3.120	-0.018	1.01	3.156	/
Back Side Earphone2	0	QPSK	Full Power	1	99	21350/2560	22.30	22.25	3.090	0.046	1.01	3.126	/	
LTE 7 Variant	Back Side	0	QPSK	Full Power	1	99	21350/2560	22.30	22.25	2.040	-0.024	1.01	2.064	/
	Back Side SIM2	0	QPSK	Full Power	1	99	21350/2560	22.30	22.25	2.210	-0.087	1.01	2.236	/

Note: 1. The value with blue color is the maximum SAR Value of each test band.

### 10.3 Simultaneous Transmission Analysis

Simultaneous Transmission Configurations	Head	Body-worn	Hotspot	Product Specific 10-g SAR
Main-Antenna + WLAN 2.4GHz	Yes	Yes	Yes	Yes
Main-Antenna + Bluetooth	Yes	Yes	Yes	Yes

**General Note:**

1. The Scaled SAR summation is calculated based on the same configuration and test position.
2. Per KDB 447498 D01, simultaneous transmission SAR is compliant if,
  - i) Scalar SAR summation  $< 1.6\text{W/kg}$ , simultaneously transmission SAR measurement is not necessary.
  - ii)  $\text{SPLSR} = (\text{SAR1} + \text{SAR2})^{1.5} / (\text{min. separation distance, mm})$ , and the peak separation distance is determined from the square root of  $[(x1-x2)^2 + (y1-y2)^2 + (z1-z2)^2]$ , where  $(x1, y1, z1)$  and  $(x2, y2, z2)$  are the coordinates of the extrapolated peak SAR locations in the zoom scan.
  - iii) If  $\text{SPLSR} \leq 0.04$ , simultaneously transmission SAR measurement is not necessary.



The maximum SAR<sub>1g</sub> Value for Main-Antenna

SAR <sub>1g</sub> (W/kg)		GSM	GSM	WCDMA	WCDMA	WCDMA	LTE	LTE	LTE	LTE	LTE	LTE	LTE	MAX.	
Test Position		850	1900	Band II	Band IV	Band V	FDD 2	FDD 5	FDD 7	FDD 12	FDD 13	TDD 38	FDD 66	SAR <sub>1g</sub>	
Head	Left Cheek	0.238	0.130	0.123	0.208	0.068	0.192	0.296	0.381	0.013	0.152	0.224	0.181	0.381	
	Left Tilt	0.135	0.092	0.133	0.153	0.040	0.152	0.174	0.096	0.004	0.117	0.050	0.150	0.174	
	Right Cheek	0.278	0.080	0.124	0.217	0.075	0.199	0.287	0.139	0.011	0.223	0.072	0.199	0.287	
	Right Tilt	0.142	0.061	0.100	0.106	0.038	0.108	0.206	0.143	0.016	0.112	0.057	0.079	0.206	
Body worn	Back Side	0.389	0.336	0.545	0.614	0.338	0.483	0.380	1.003	0.064	0.484	0.766	0.670	1.003	
	Front Side	0.288	0.183	0.280	0.351	0.269	0.369	0.229	0.397	0.000	0.303	0.224	0.374	0.397	
Hotspot	Back Side	0.727	0.767	0.906	1.106	0.598	0.893	0.585	1.280	0.080	0.378	1.177	1.084	1.280	
	Front Side	0.279	0.364	0.537	0.634	0.275	0.667	0.278	0.409	0.000	0.253	0.317	0.623	0.667	
	Left Edge	0.088	0.129	0.234	0.186	0.145	0.240	0.167	0.144	0.062	0.000	0.245	0.128	0.245	
	Right Edge	0.173	0.051	0.055	0.112	0.181	0.140	0.181	0.000	0.000	0.112	0.053	0.087	0.181	
	Top Edge	NA	NA	NA	NA	NA	NA	NA	NA	NA	NA	NA	NA	NA	NA
	Bottom Edge	0.205	1.009	0.877	1.093	0.185	0.985	0.214	0.967	0.000	0.154	0.892	0.961	1.093	
Product Specific 10-g SAR	Back Side	NA	NA	NA	NA	NA	NA	NA	3.379	NA	NA	NA	NA	3.379	
	Front Side	NA	NA	NA	NA	NA	NA	NA	NA	NA	NA	NA	NA	NA	
	Left Edge	NA	NA	NA	NA	NA	NA	NA	NA	NA	NA	NA	NA	NA	
	Right Edge	NA	NA	NA	NA	NA	NA	NA	NA	NA	NA	NA	NA	NA	
	Top Edge	NA	NA	NA	NA	NA	NA	NA	NA	NA	NA	NA	NA	NA	
	Bottom Edge	NA	NA	NA	NA	NA	NA	NA	NA	3.201	NA	NA	NA	NA	3.201

**About BT and Main- Antenna**

SAR <sub>1g/10g</sub> (W/kg)		Main-antenna	BT	MAX. $\Sigma$ SAR <sub>1g/10g</sub>
Test Position				
Head	Left Cheek	0.381	0.124	0.505
	Left Tilt	0.174	0.074	0.248
	Right Cheek	0.287	0.040	0.327
	Right Tilt	0.206	0.022	0.228
Body worn	Back Side	1.003	0.030	1.033
	Front Side	0.397	0.034	0.431
Hotspot	Back Side	1.280	0.030	1.310
	Front Side	0.667	0.034	0.701
	Left Edge	0.245	0.047	0.292
	Right Edge	0.181	NA	0.181
	Top Edge	NA	NA	NA
	Bottom Edge	1.093	NA	1.093
Product Specific 10-g SAR	Back Side	3.379	NA	3.379
	Front Side	NA	NA	NA
	Left Edge	NA	NA	NA
	Right Edge	NA	NA	NA
	Top Edge	NA	NA	NA
	Bottom Edge	3.201	NA	3.201

Note: 1.The value with blue color is the maximum  $\Sigma$ SAR<sub>1g/10g</sub> Value.  
 2.MAX.  $\Sigma$ SAR<sub>1g/10g</sub> =Unlicensed SAR<sub>MAX</sub> +Licensed SAR<sub>MAX</sub>

MAX.  $\Sigma$ SAR<sub>1g</sub> =1.310W/kg<1.6W/kg and MAX.  $\Sigma$ SAR<sub>10g</sub> =3.379 W/kg<4 W/kg, so the Simultaneous transimission SAR with volum scan are not required for BT and Main-Antenna.



## About Wi-Fi 2.4G and Main-Antenna

SAR <sub>1g/10g</sub> (W/kg)		Main-antenna	Wi-Fi 2.4G	MAX. $\Sigma$ SAR <sub>1g</sub>
Test Position				
Head	Left Cheek	0.381	1.212	1.593
	Left Tilt	0.174	0.664	0.838
	Right Cheek	0.287	0.486	0.773
	Right Tilt	0.206	0.308	0.514
Body worn	Back Side	1.003	0.214	1.217
	Front Side	0.397	0.175	0.572
Hotspot	Back Side	1.280	0.459	1.739
	Front Side	0.667	0.392	1.059
	Left Edge	0.245	NA	0.245
	Right Edge	0.181	0.639	0.820
	Top Edge	NA	0.167	0.167
	Bottom Edge	1.093	NA	1.093
Product Specific 10-g SAR	Back Side	3.379	NA	3.379
	Front Side	NA	NA	NA
	Left Edge	NA	NA	NA
	Right Edge	NA	NA	NA
	Top Edge	NA	NA	NA
	Bottom Edge	3.201	NA	3.201

Note: 1.The value with blue color is the maximum  $\Sigma$ SAR<sub>1g/10g</sub> Value.  
2.MAX.  $\Sigma$ SAR<sub>1g/10g</sub> =Unlicensed SAR<sub>MAX</sub> +Licensed SAR<sub>MAX</sub>

MAX.  $\Sigma$ SAR<sub>1g</sub> = 1.739W/kg >1.6W/kg and MAX.  $\Sigma$ SAR<sub>10g</sub> = 3.379 W/kg <4 W/kg, so the Simultaneous transimition SAR with volum scan are not required for Wi-Fi and Main-Antenna.

MAX.  $\Sigma SAR_{1g} = 1.739 \text{ W/kg} > 1.6 \text{ W/kg}$ , so the SAR to peak location separation ratio should be considered

Reported $SAR_{1g}(\text{W/kg})$		LTE FDD 7	Wi-Fi 2.4G	MAX. $\Sigma SAR_{1g}$
Test Position				
Hotspot	Back Side	1.280	0.459	1.739

Note: 1. The value with blue color is the  $SAR_{1g} > 1.6 \text{ W/kg}$ .  
 2. When the MAX.  $\Sigma SAR_{1g} > 1.6 \text{ W/kg}$  in a position, Ratio need consideration in this position.

( $SAR_{Max} = 1.739 \text{ W/Kg}$ )

The position  $SAR_{LTE \text{ band } 7}$  is ( $x_1 = -2.5, y_1 = -70.5, z_1 = -205$ ),

The position  $SAR_{Max \text{ Wi-Fi } 2.4G}$  is ( $x_2 = -38, y_2 = -61.5, z_2 = -174.1$ )

so the distance is 135.93mm.

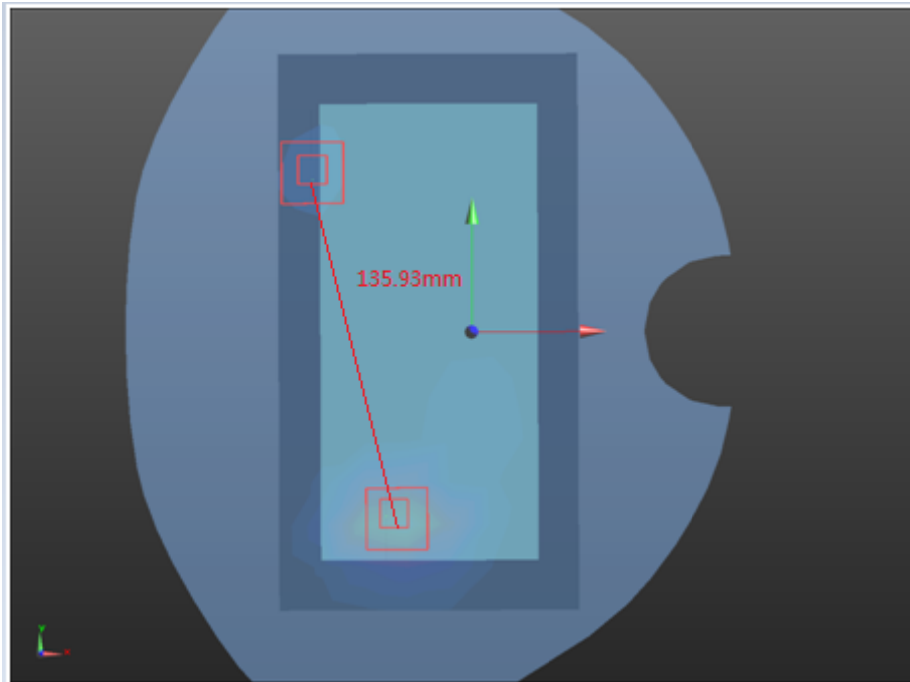

PSLS=Peak SAR Location Separation

$$\text{Ratio} = \frac{[(\text{Reported } SAR_{Max, \text{ Main-Antenna}}) 1.280 \text{ W/kg} + (\text{Reported } SAR_{Max, \text{ WiFi}}) 0.459 \text{ W/kg}]^{3/2}}{\text{PSLS}} = 0.02 < 0.04$$

so the Simultaneous transimition SAR with volum scan are not required for Wi-Fi 2.4G and Main-Antenna.



## 11 Measurement Uncertainty

Per KDB 865664 D01 SAR Measurement 100 MHz to 6 GHz, when the highest measured 1-g SAR within a frequency band is  $< 1.5$  W/kg, the extensive SAR measurement uncertainty analysis described in IEEE Std 1528- 2013 is not required in SAR reports submitted for equipment approval.



## ANNEX A: Test Layout



### Tissue Simulating Liquids

For the measurement of the field distribution inside the flat phantom with DASy, the phantom must be filled with around 25 liters of homogeneous body tissue simulating liquid. For Head and Body SAR testing, the liquid height from the center of the flat phantom to the liquid top surface is larger than 15 cm, which is shown in Picture 3 and Picture 4.



Picture 3: liquid depth in the head Phantom



Picture 4: Liquid depth in the flat Phantom

## ANNEX B: System Check Results

### Original

#### Plot 1 System Performance Check at 750 MHz TSL

DUT: Dipole 750 MHz; Type: D750V3; Serial: D750V3

Date: 8/2/2021

Communication System: CW (0); Frequency: 750 MHz; Duty Cycle: 1:1

Medium parameters used:  $f = 750 \text{ MHz}$ ;  $\sigma = 0.88 \text{ S/m}$ ;  $\epsilon_r = 42.3$ ;  $\rho = 1000 \text{ kg/m}^3$

Ambient Temperature:  $22.3 \text{ }^\circ\text{C}$       Liquid Temperature:  $21.5 \text{ }^\circ\text{C}$

Phantom section: Flat Section

DASY5 Configuration:

Sensor-Surface: 1.4mm (Mechanical Surface Detection)

Probe: EX3DV4 - SN7628; ConvF(10.48, 10.48, 10.48); Calibrated: 2/16/2021;

Electronics: DAE4 SN1317; Calibrated: 2/23/2021

Phantom: SAM1; Type: SAM; Serial: TP-1534

Measurement SW: DASY52, Version 52.10 (4); SEMCAD X Version 14.6.14 (7483)

**d=15mm, Pin=250mW/Area Scan (4x12x1):** Measurement grid: dx=15mm, dy=15mm

Maximum value of SAR (measured) = 2.29 W/kg

**d=15mm, Pin=250mW/Zoom Scan (5x5x7)/Cube 0:** Measurement grid: dx=8mm, dy=8mm,

dz=5mm

Reference Value = 50.653 V/m; Power Drift = -0.08 dB

Peak SAR (extrapolated) = 3.16 W/kg

**SAR(1 g) = 2.13 W/kg; SAR(10 g) = 1.41 W/kg**

Maximum value of SAR (measured) = 2.29 W/kg

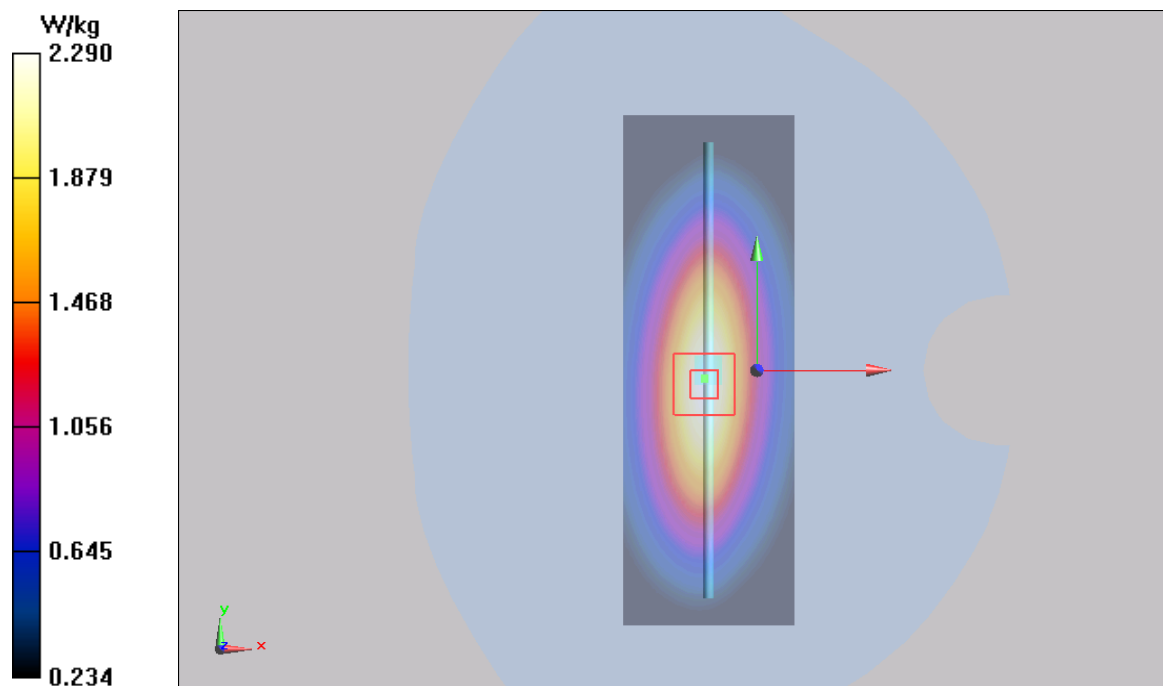

**Plot 2 System Performance Check at 835 MHz TSL**

**DUT: Dipole 835 MHz; Type: D835V2; Serial: D835V2**

Date: 8/7/2021

Communication System: CW; Frequency: 835 MHz; Duty Cycle: 1:1

Medium parameters used:  $f = 835 \text{ MHz}$ ;  $\sigma = 0.88 \text{ S/m}$ ;  $\epsilon_r = 41.4$ ;  $\rho = 1000 \text{ kg/m}^3$

Ambient Temperature:  $22.3 \text{ }^\circ\text{C}$       Liquid Temperature:  $21.5 \text{ }^\circ\text{C}$

Phantom section: Flat Section

DASY5 Configuration:

Sensor-Surface: 1.4mm (Mechanical Surface Detection)

Probe: EX3DV4 - SN7628; ConvF(10.15, 10.15, 10.15); Calibrated: 2/16/2021;

Electronics: DAE4 SN1317; Calibrated: 2/23/2021

Phantom: SAM1; Type: SAM; Serial: TP-1534

Measurement SW: DASY52, Version 52.10 (4); SEMCAD X Version 14.6.14 (7483)

**d=15mm, Pin=250mW/Area Scan (4x12x1):** Measurement grid: dx=15mm, dy=15mm

Maximum value of SAR (measured) = 2.64 mW/g

**d=15mm, Pin=250mW/Zoom Scan (5x5x7)/Cube 0:** Measurement grid: dx=8mm, dy=8mm, dz=5mm

Reference Value = 54.4 V/m; Power Drift = -0.076 dB

Peak SAR (extrapolated) = 3.67 W/kg

**SAR(1 g) = 2.44 mW/g; SAR(10 g) = 1.6 mW/g**

Maximum value of SAR (measured) = 2.64 mW/g

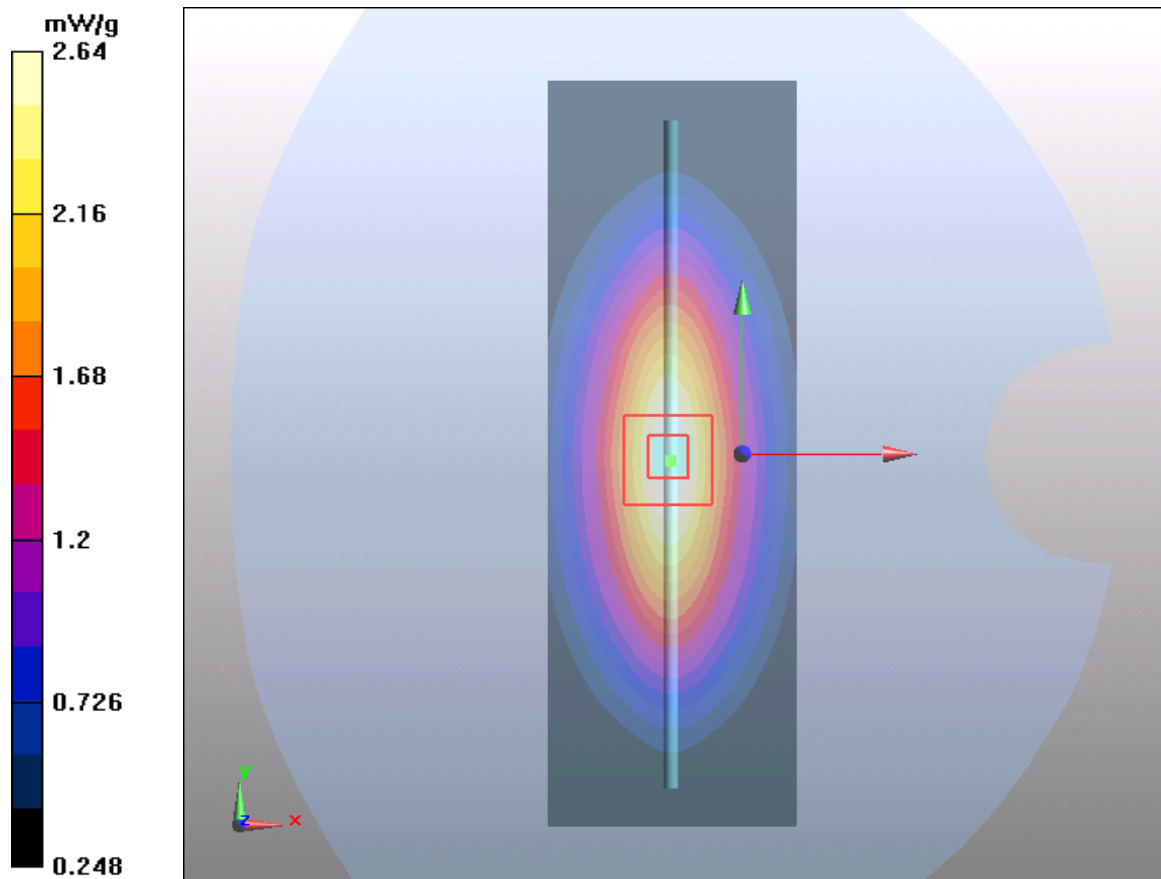

**Plot 3 System Performance Check at 1750 MHz TSL**

**DUT: Dipole 1750 MHz; Type: D1750V2; Serial: D1750V2**

Date: 8/10/2021

Communication System: CW; Frequency: 1750 MHz; Duty Cycle: 1:1

Medium parameters used:  $f = 1750 \text{ MHz}$ ;  $\sigma = 1.34 \text{ S/m}$ ;  $\epsilon_r = 40.2$ ;  $\rho = 1000 \text{ kg/m}^3$

Ambient Temperature:  $22.3 \text{ }^\circ\text{C}$       Liquid Temperature:  $21.5 \text{ }^\circ\text{C}$

Phantom section: Flat Section

DASY5 Configuration:

Sensor-Surface: 1.4mm (Mechanical Surface Detection)

Probe: EX3DV4 - SN7628; ConvF(8.76, 8.76, 8.76); Calibrated: 2/16/2021;

Electronics: DAE4 SN1317; Calibrated: 2/23/2021

Phantom: SAM1; Type: SAM; Serial: TP-1534

Measurement SW: DASY52, Version 52.10 (4); SEMCAD X Version 14.6.14 (7483)

**d=10mm, Pin=250mW/Area Scan (5x8x1):** Measurement grid: dx=15mm, dy=15mm

Maximum value of SAR (measured) = 9.78 mW/g

**d=10mm, Pin=250mW/Zoom Scan (5x5x7)/Cube 0:** Measurement grid: dx=8mm, dy=8mm, dz=5mm

Reference Value = 80 V/m; Power Drift = 0.075 dB

Peak SAR (extrapolated) = 15.5 W/kg

**SAR(1 g) = 8.95 mW/g; SAR(10 g) = 4.5 mW/g**

Maximum value of SAR (measured) = 9.46 mW/g

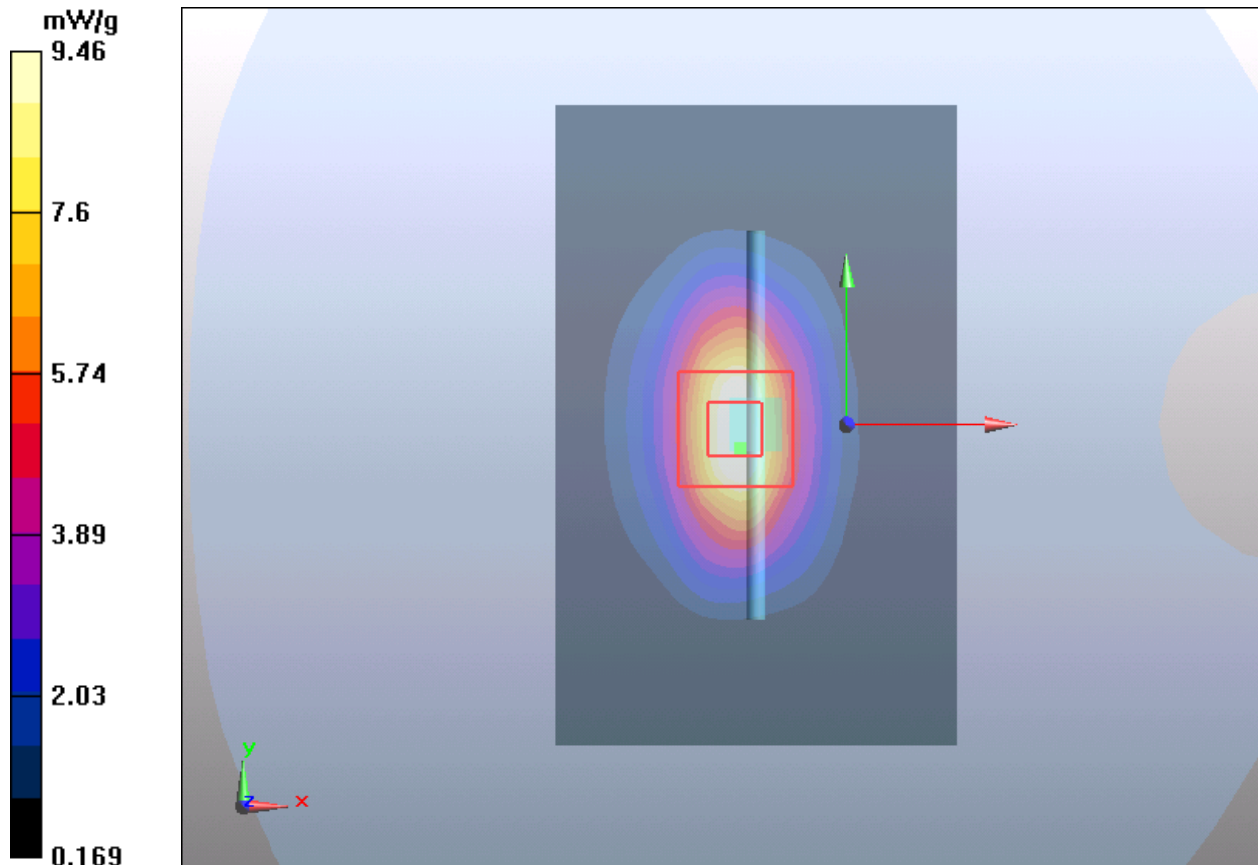

**Plot 4 System Performance Check at 1900 MHz TSL**

**DUT: Dipole 1900 MHz; Type: D1900V2; Serial: D1900V2**

Date: 8/3/2021

Communication System: CW; Frequency: 1900 MHz; Duty Cycle: 1:1

Medium parameters used:  $f = 1900 \text{ MHz}$ ;  $\sigma = 1.41 \text{ S/m}$ ;  $\epsilon_r = 40.1$ ;  $\rho = 1000 \text{ kg/m}^3$

Ambient Temperature:  $22.3 \text{ }^\circ\text{C}$       Liquid Temperature:  $21.5 \text{ }^\circ\text{C}$

Phantom section: Flat Section

DASY5 Configuration:

Sensor-Surface: 1.4mm (Mechanical Surface Detection)

Probe: EX3DV4 - SN7628; ConvF(8.38, 8.38, 8.38); Calibrated: 2/16/2021;

Electronics: DAE4 SN1317; Calibrated: 2/23/2021

Phantom: SAM1; Type: SAM; Serial: TP-1534

Measurement SW: DASY52, Version 52.10 (4); SEMCAD X Version 14.6.14 (7483)

**d=10mm, Pin=250mW/Area Scan (4x7x1):** Measurement grid: dx=15mm, dy=15mm

Maximum value of SAR (measured) = 11.3 mW/g

**d=10mm, Pin=250mW/Zoom Scan (5x5x7)/Cube 0:** Measurement grid: dx=8mm, dy=8mm, dz=5mm

Reference Value = 85.5 V/m; Power Drift = 0.028 dB

Peak SAR (extrapolated) = 17.8 W/kg

**SAR(1 g) = 9.88 mW/g; SAR(10 g) = 4.9 mW/g**

Maximum value of SAR (measured) = 10.7 mW/g

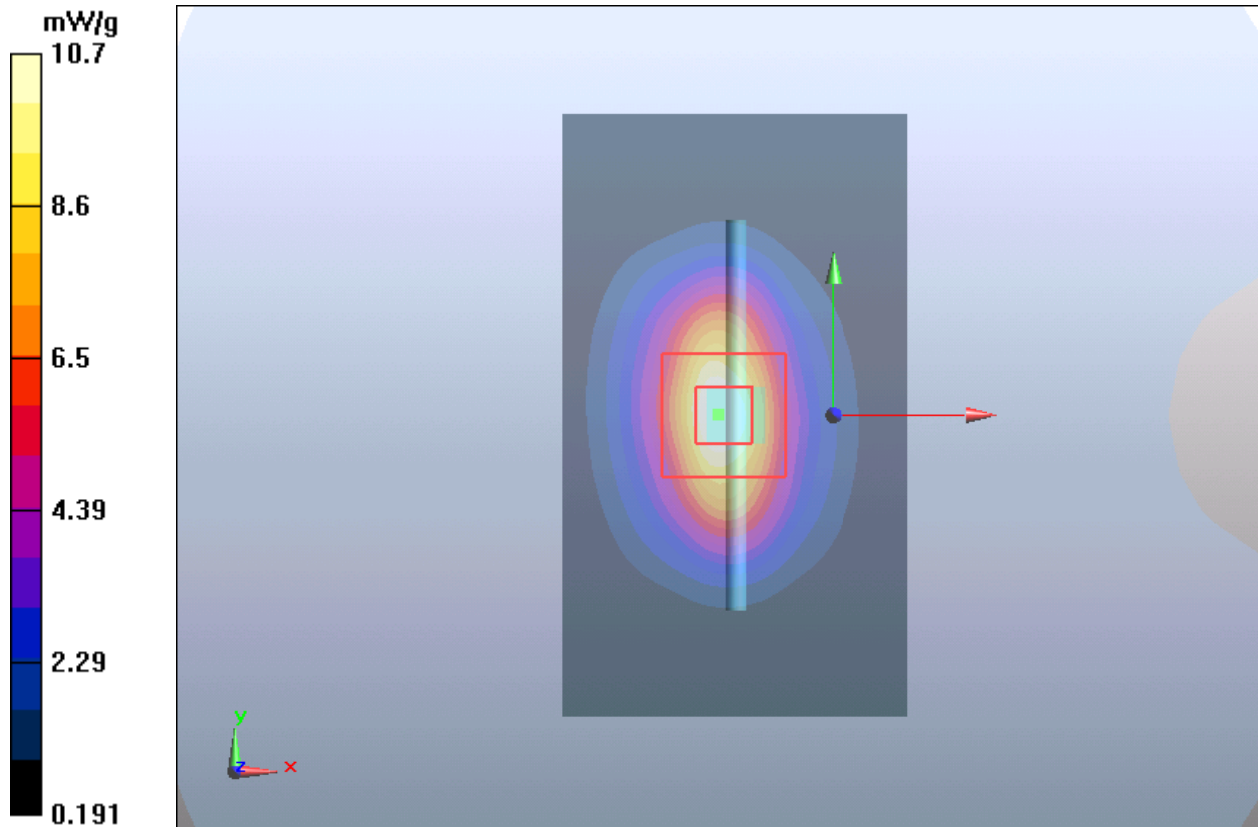

**Plot 5 System Performance Check at 2450 MHz TSL**

**DUT: Dipole 2450 MHz; Type: D2450V2; Serial: D2450V2**

Date: 8/9/2021

Communication System: CW; Frequency: 2450 MHz; Duty Cycle: 1:1

Medium parameters used:  $f = 2450 \text{ MHz}$ ;  $\sigma = 1.81 \text{ S/m}$ ;  $\epsilon_r = 38.6$ ;  $\rho = 1000 \text{ kg/m}^3$

Ambient Temperature:  $22.3 \text{ }^\circ\text{C}$       Liquid Temperature:  $21.5 \text{ }^\circ\text{C}$

Phantom section: Flat Section

DASY5 Configuration:

Sensor-Surface: 1.4mm (Mechanical Surface Detection)

Probe: EX3DV4 - SN7628; ConvF(8.01, 8.01, 8.01); Calibrated: 2/16/2021;

Electronics: DAE4 SN1317; Calibrated: 2/23/2021

Phantom: SAM1; Type: SAM; Serial: TP-1534

Measurement SW: DASY52, Version 52.10 (4); SEMCAD X Version 14.6.14 (7483)

**d=10mm, Pin=250mW/Area Scan (4x7x1):** Measurement grid: dx=12mm, dy=12mm

Maximum value of SAR (measured) = 18.2 mW/g

**d=10mm, Pin=250mW/Zoom Scan (7x7x7)/Cube 0:** Measurement grid: dx=5mm, dy=5mm, dz=5mm

Reference Value = 88.8 V/m; Power Drift = 0.075 dB

Peak SAR (extrapolated) = 30 W/kg

**SAR(1 g) = 13.7 mW/g; SAR(10 g) = 6.22 mW/g**

Maximum value of SAR (measured) = 15.9 mW/g

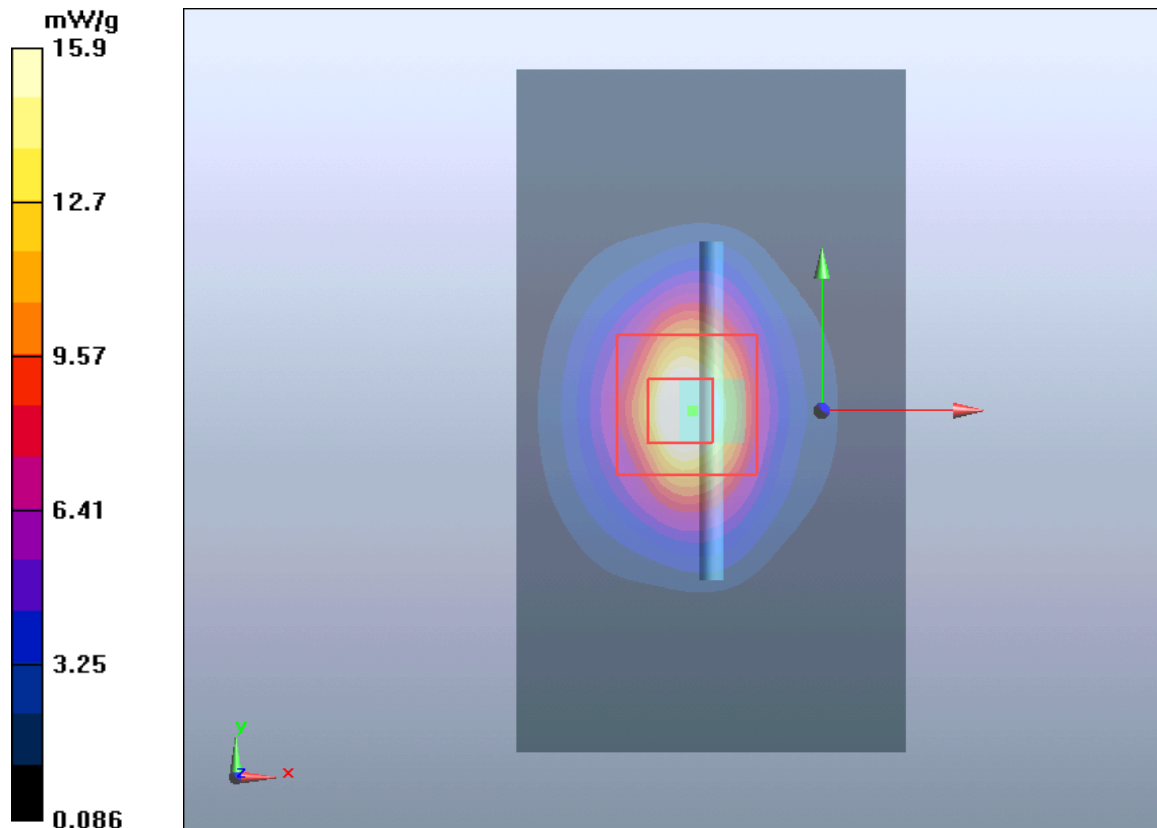



**Plot 6 System Performance Check at 2600 MHz TSL**

**DUT: Dipole 2600 MHz; Type: D2600V2; Serial: D2600V2**

Date: 8/5/2021

Communication System: CW; Frequency: 2600 MHz; Duty Cycle: 1:1

Medium parameters used:  $f = 2600$  MHz;  $\sigma = 2.01$  S/m;  $\epsilon_r = 38.2$ ;  $\rho = 1000$  kg/m<sup>3</sup>

Phantom section: Flat Section

DASY5 Configuration:

Sensor-Surface: 1.4mm (Mechanical Surface Detection)

Probe: EX3DV4 - SN7628; ConvF(7.71, 7.71, 77.71); Calibrated: 2/16/2021;

Electronics: DAE4 SN1317; Calibrated: 2/23/2021

Phantom: SAM1; Type: SAM; Serial: TP-1534

Measurement SW: DASY52, Version 52.10 (4); SEMCAD X Version 14.6.14 (7483)

**d=10mm, Pin=250mW/Area Scan (4x7x1):** Measurement grid: dx=12mm, dy=12mm

Maximum value of SAR (measured) = 17.439 mW/g

**d=10mm, Pin=250mW/Zoom Scan (7x7x7)/Cube 0:** Measurement grid: dx=5mm, dy=5mm, dz=5mm

Reference Value = 87.998 V/m; Power Drift = -0.04 dB

Peak SAR (extrapolated) = 31.858 W/kg

**SAR(1 g) = 13.9 mW/g; SAR(10 g) = 6.07 mW/g**

Maximum value of SAR (measured) = 15.617 mW/g

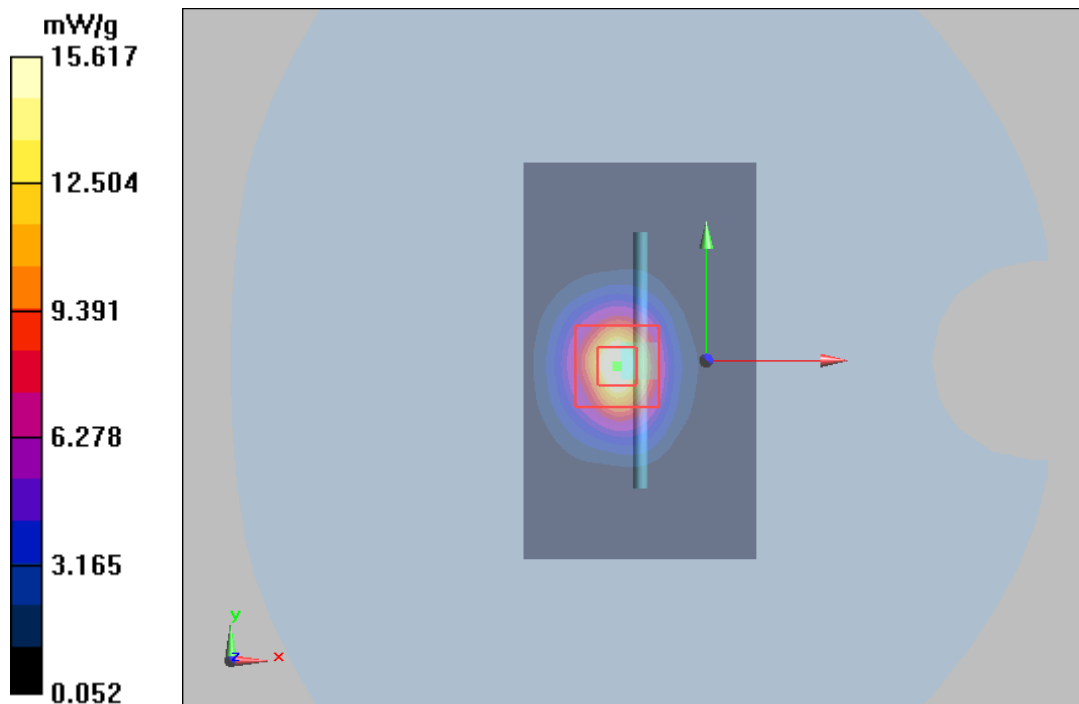



**Plot 7 System Performance Check at 2600 MHz TSL****DUT: Dipole 2600 MHz; Type: D2600V2; Serial: D2600V2**

Date: 8/6/2021

Communication System: CW; Frequency: 2600 MHz; Duty Cycle: 1:1

Medium parameters used:  $f = 2600$  MHz;  $\sigma = 1.94$  S/m;  $\epsilon_r = 38.4$ ;  $\rho = 1000$  kg/m<sup>3</sup>

Phantom section: Flat Section

DASY5 Configuration:

Sensor-Surface: 1.4mm (Mechanical Surface Detection)

Probe: EX3DV4 - SN7628; ConvF(7.71, 7.71, 7.71); Calibrated: 2/16/2021;

Electronics: DAE4 SN1317; Calibrated: 2/23/2021

Phantom: SAM1; Type: SAM; Serial: TP-1534

Measurement SW: DASY52, Version 52.10 (4); SEMCAD X Version 14.6.14 (7483)

**d=10mm, Pin=250mW/Area Scan (4x7x1):** Measurement grid: dx=12mm, dy=12mm

Maximum value of SAR (measured) = 17.59 mW/g

**d=10mm, Pin=250mW/Zoom Scan (7x7x7)/Cube 0:** Measurement grid: dx=5mm, dy=5mm, dz=5mm

Reference Value = 87.998 V/m; Power Drift = -0.04 dB

Peak SAR (extrapolated) = 31.858 W/kg

**SAR(1 g) = 13.88 mW/g; SAR(10 g) = 6.09 mW/g**

Maximum value of SAR (measured) = 15.66 mW/g

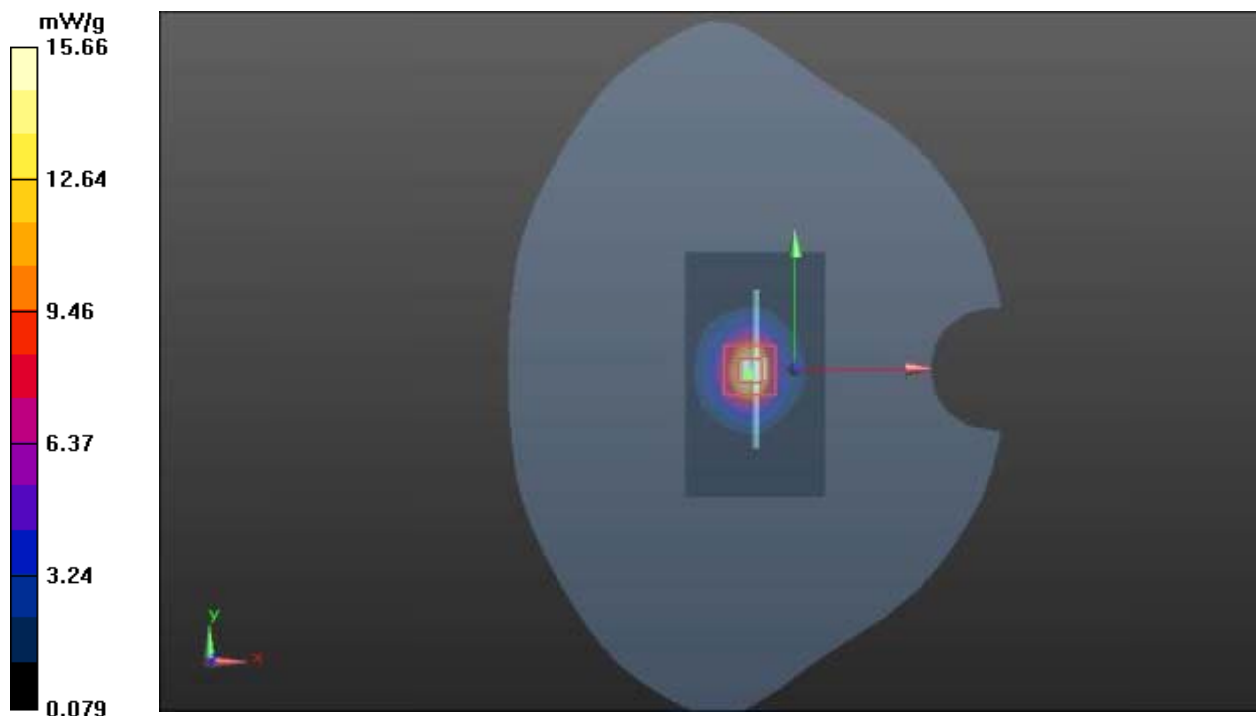

## Variant

### Plot 8 System Performance Check at 750 MHz TSL

DUT: Dipole 750 MHz; Type: D750V3; Serial: 1045

Date: 11/22/2021

Communication System: CW (0); Frequency: 750 MHz; Duty Cycle: 1:1

Medium parameters used:  $f = 750 \text{ MHz}$ ;  $\sigma = 0.85 \text{ S/m}$ ;  $\epsilon_r = 42.0$   $\rho = 1000 \text{ kg/m}^3$

Ambient Temperature:  $22.3 \text{ }^\circ\text{C}$       Liquid Temperature:  $21.5 \text{ }^\circ\text{C}$

Phantom section: Flat Section

DASY5 Configuration:

Sensor-Surface: 1.4mm (Mechanical Surface Detection)

Probe: EX3DV4 - SN7628; ConvF(10.48, 10.48, 10.48); Calibrated: 2/16/2021;

Electronics: DAE4 SN1317; Calibrated: 2/23/2021

Phantom: SAM1; Type: SAM; Serial: TP-1534

Measurement SW: DASY52, Version 52.10 (1); SEMCAD X Version 14.6.11 (7439)

**d=15mm, Pin=250mW/Area Scan (4x12x1):** Measurement grid: dx=15mm, dy=15mm

Maximum value of SAR (measured) = 2.29 W/kg

**d=15mm, Pin=250mW/Zoom Scan (5x5x7)/Cube 0:** Measurement grid: dx=8mm, dy=8mm, dz=5mm

Reference Value = 50.653 V/m; Power Drift = -0.08 dB

Peak SAR (extrapolated) = 3.16 W/kg

**SAR(1 g) = 2.10 W/kg; SAR(10 g) = 1.41 W/kg**

Maximum value of SAR (measured) = 2.29 W/kg

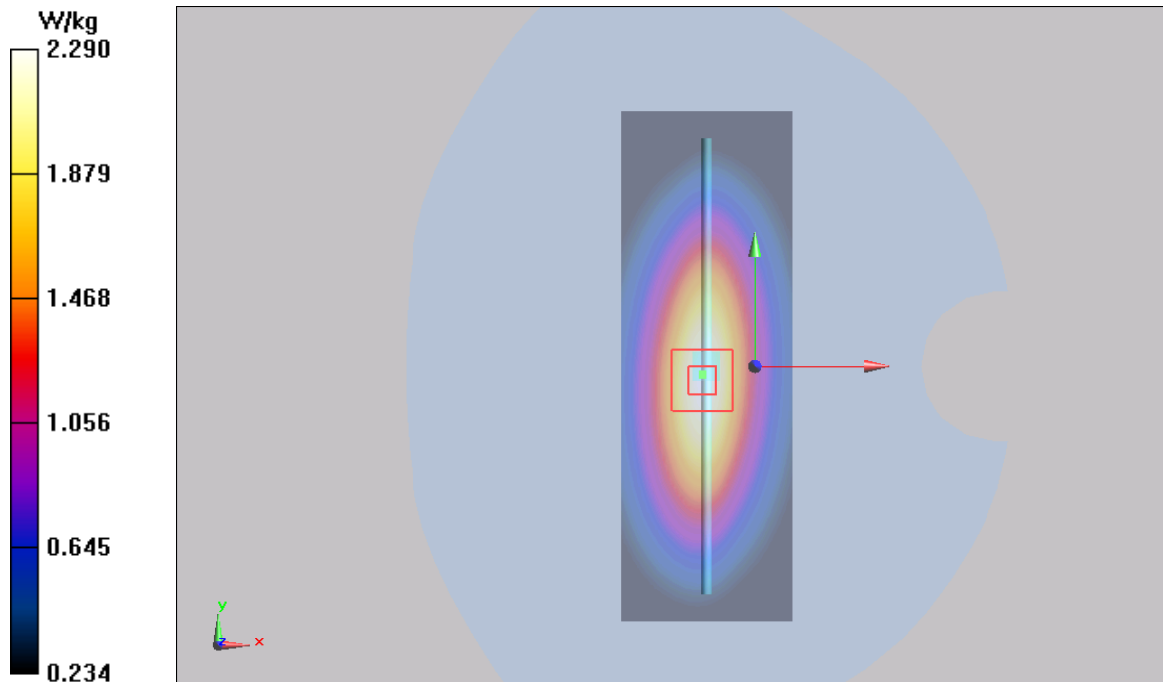

**Plot 9 System Performance Check at 835 MHz TSL**

**DUT: Dipole 835 MHz; Type: D835V2; Serial: 4d020**

Date: 11/22/2021

Communication System: CW; Frequency: 835 MHz; Duty Cycle: 1:1

Medium parameters used:  $f = 835 \text{ MHz}$ ;  $\sigma = 0.89 \text{ S/m}$ ;  $\epsilon_r = 42.1$ ;  $\rho = 1000 \text{ kg/m}^3$

Ambient Temperature:  $22.3 \text{ }^\circ\text{C}$       Liquid Temperature:  $21.5 \text{ }^\circ\text{C}$

Phantom section: Flat Section

DASY5 Configuration:

Sensor-Surface: 1.4mm (Mechanical Surface Detection)

Probe: EX3DV4 - SN7628; ConvF(10.15, 10.15, 10.15); Calibrated: 2/16/2021;

Electronics: DAE4 SN1317; Calibrated: 2/23/2021

Phantom: SAM1; Type: SAM; Serial: TP-1534

Measurement SW: DASY52, Version 52.10 (1); SEMCAD X Version 14.6.11 (7439)

**d=15mm, Pin=250mW/Area Scan (4x12x1):** Measurement grid: dx=15mm, dy=15mm

Maximum value of SAR (measured) = 2.64 mW/g

**d=15mm, Pin=250mW/Zoom Scan(5x5x7)/Cube 0:** Measurement grid: dx=8mm, dy=8mm, dz=5mm

Reference Value = 54.4 V/m; Power Drift = -0.076 dB

Peak SAR (extrapolated) = 3.67 W/kg

**SAR(1 g) = 2.41 mW/g; SAR(10 g) = 1.61 mW/g**

Maximum value of SAR (measured) = 2.66 mW/g

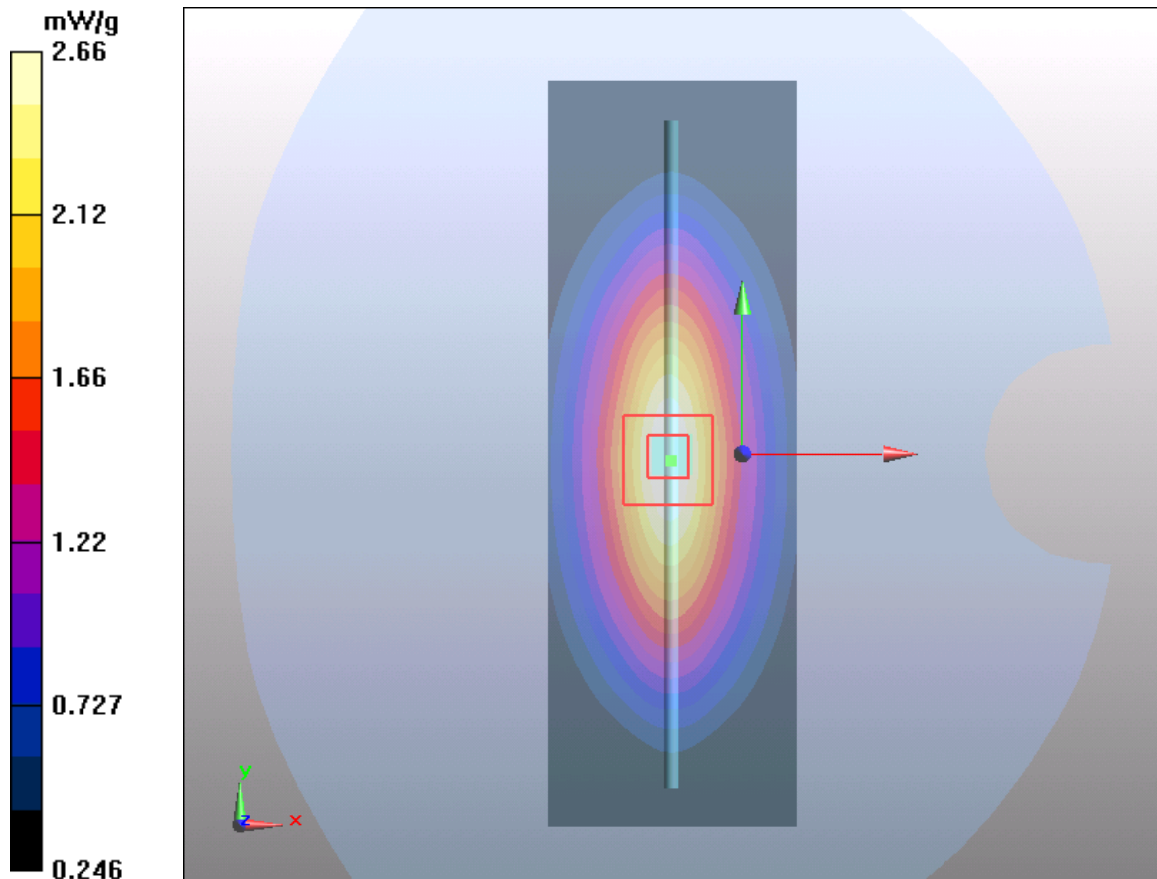

**Plot 10 System Performance Check at 1750 MHz TSL****DUT: Dipole 1750 MHz; Type: D1750V2; Serial: 1033**

Date: 11/22/2021

Communication System: CW; Frequency: 1750 MHz; Duty Cycle: 1:1

Medium parameters used:  $f = 1750$  MHz;  $\sigma = 1.35$  S/m;  $\epsilon_r = 40.0$ ;  $\rho = 1000$  kg/m<sup>3</sup>

Ambient Temperature: 22.3 °C      Liquid Temperature: 21.5 °C

Phantom section: Flat Section

DASY5 Configuration:

Sensor-Surface: 1.4mm (Mechanical Surface Detection)

Probe: EX3DV4 - SN7628; ConvF(8.76, 8.76, 8.76); Calibrated: 2/16/2021;

Electronics: DAE4 SN1317; Calibrated: 2/23/2021

Phantom: SAM1; Type: SAM; Serial: TP-1534

Measurement SW: DASY52, Version 52.10 (1); SEMCAD X Version 14.6.11 (7439)

**d=10mm, Pin=250mW/Area Scan (5x8x1):** Measurement grid: dx=15mm, dy=15mm

Maximum value of SAR (measured) = 9.77 mW/g

**d=10mm, Pin=250mW/Zoom Scan (5x5x7)/Cube 0:** Measurement grid: dx=8mm, dy=8mm, dz=5mm

Reference Value = 80 V/m; Power Drift = 0.055 dB

Peak SAR (extrapolated) = 15.51 W/kg

**SAR(1 g) = 9.10 mW/g; SAR(10 g) = 4.77 mW/g**

Maximum value of SAR (measured) = 9.87 mW/g

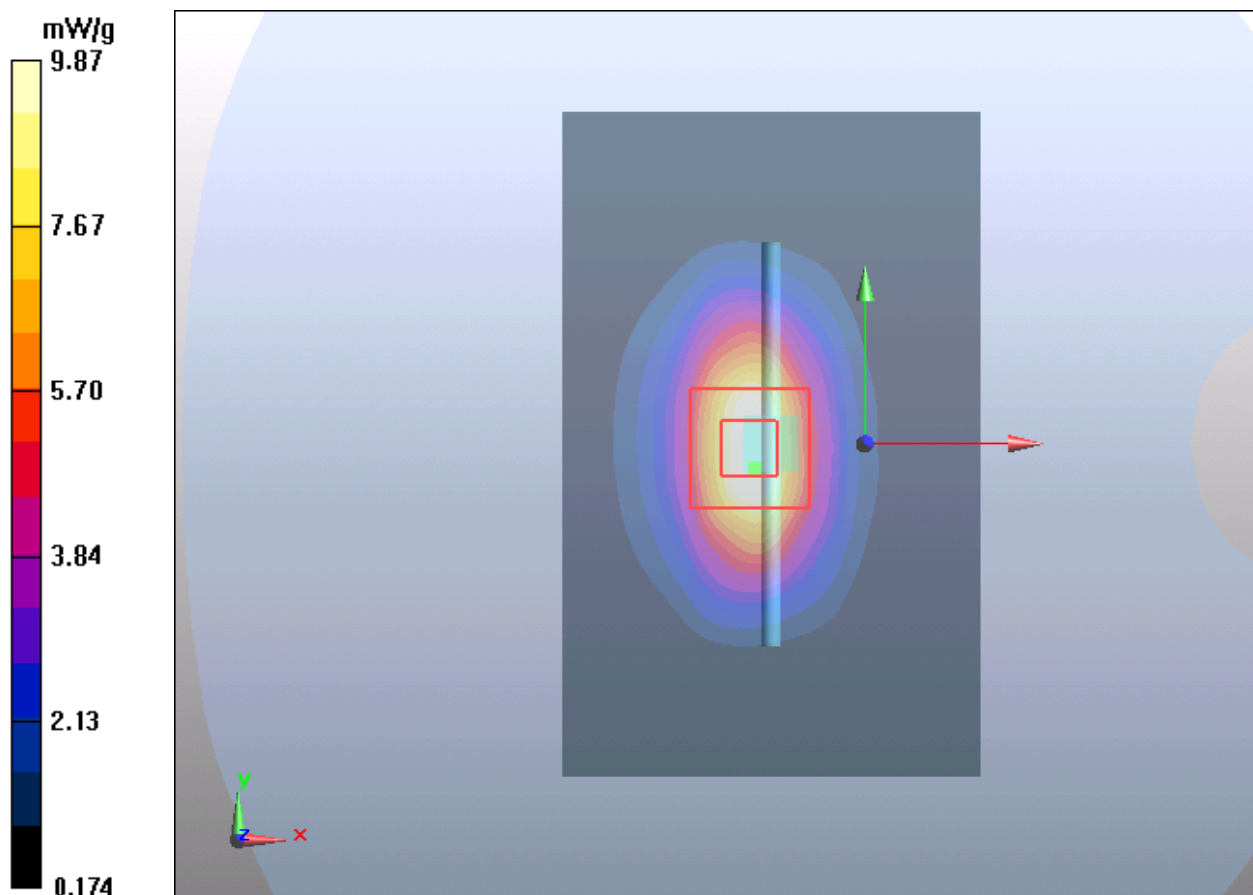

**Plot 11 System Performance Check at 1900 MHz TSL**

**DUT: Dipole 1900 MHz; Type: D1900V2; Serial: 5d060**

Date: 11/22/2021

Communication System: CW; Frequency: 1900 MHz; Duty Cycle: 1:1

Medium parameters used:  $f = 1900$  MHz;  $\sigma = 1.42$  S/m;  $\epsilon_r = 41.2$ ;  $\rho = 1000$  kg/m<sup>3</sup>

Ambient Temperature: 22.3 °C      Liquid Temperature: 21.5 °C

Phantom section: Flat Section

DASY5 Configuration:

Sensor-Surface: 1.4mm (Mechanical Surface Detection)

Probe: EX3DV4 - SN7628; ConvF(8.38, 8.38, 8.38); Calibrated: 2/16/2021;

Electronics: DAE4 SN1317; Calibrated: 2/23/2021

Phantom: SAM1; Type: SAM; Serial: TP-1534

Measurement SW: DASY52, Version 52.10 (1); SEMCAD X Version 14.6.11 (7439)

**d=10mm, Pin=250mW/Area Scan (4x7x1):** Measurement grid: dx=15mm, dy=15mm

Maximum value of SAR (measured) = 11.23 mW/g

**d=10mm, Pin=250mW/Zoom Scan (5x5x7)/Cube 0:** Measurement grid: dx=8mm, dy=8mm, dz=5mm

Reference Value = 85.0 V/m; Power Drift = 0.01 dB

Peak SAR (extrapolated) = 17.8 W/kg

**SAR(1 g) = 9.90 mW/g; SAR(10 g) = 4.93 mW/g**

Maximum value of SAR (measured) = 11.12 mW/g

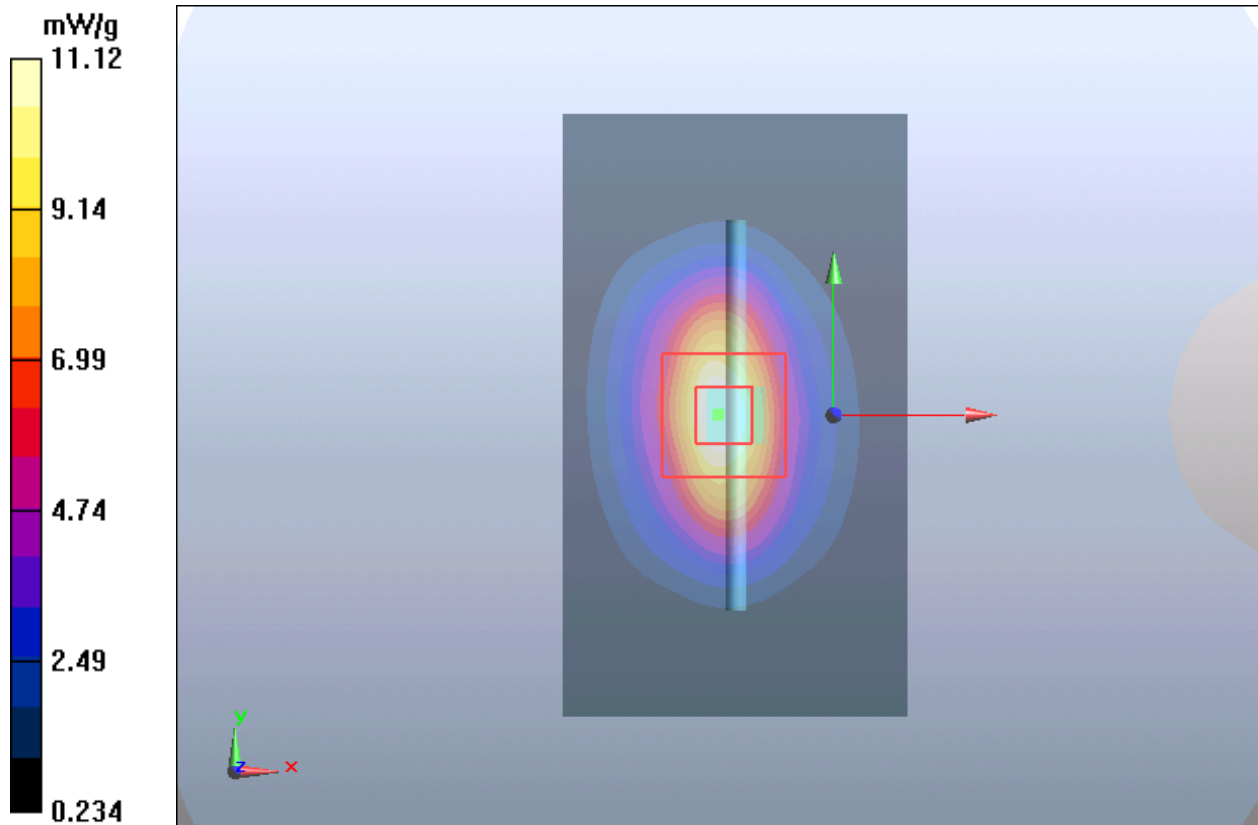

**Plot 12 System Performance Check at 2600 MHz TSL**

**DUT: Dipole 2600 MHz; Type: D2600V2; Serial: 1025**

Date: 11/23/2021

Communication System: CW; Frequency: 2600 MHz; Duty Cycle: 1:1

Medium parameters used:  $f = 2600$  MHz;  $\sigma = 1.95$  S/m;  $\epsilon_r = 38.9$ ;  $\rho = 1000$  kg/m<sup>3</sup>

Phantom section: Flat Section

DASY5 Configuration:

Sensor-Surface: 1.4mm (Mechanical Surface Detection)

Probe: EX3DV4 - SN7628; ConvF(7.71, 7.71, 77.71); Calibrated: 2/16/2021;

Electronics: DAE4 SN1317; Calibrated: 2/23/2021

Phantom: SAM1; Type: SAM; Serial: TP-1534

Measurement SW: DASY52, Version 52.10 (1); SEMCAD X Version 14.6.11 (7439)

**d=10mm, Pin=250mW/Area Scan (4x7x1):** Measurement grid: dx=12mm, dy=12mm

Maximum value of SAR (measured) = 17.439 mW/g

**d=10mm, Pin=250mW/Zoom Scan (7x7x7)/Cube 0:** Measurement grid: dx=5mm, dy=5mm, dz=5mm

Reference Value = 87.998 V/m; Power Drift = -0.04 dB

Peak SAR (extrapolated) = 31.858 W/kg

**SAR(1 g) = 13.87 mW/g; SAR(10 g) = 6.07 mW/g**

Maximum value of SAR (measured) = 15.617 mW/g

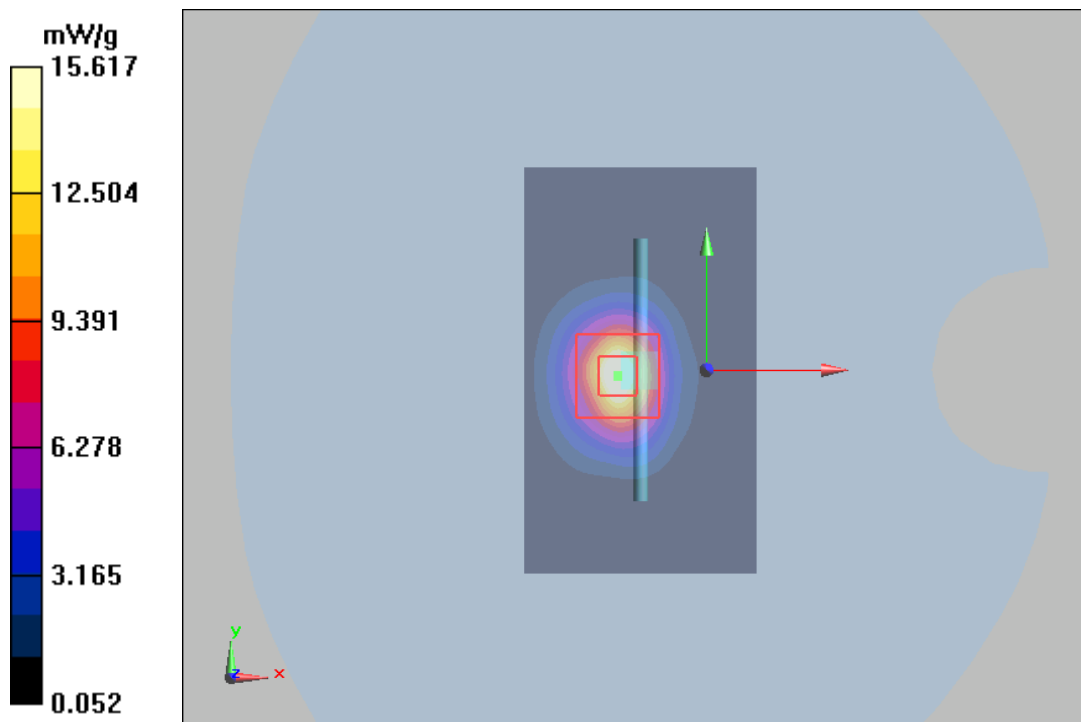

## ANNEX C: Highest Graph Results

### Main-Antenna

#### Plot 13 GSM 850 Right Cheek Middle

Date: 8/7/2021

Communication System: UID 0, GSM (0); Frequency: 836.6 MHz; Duty Cycle: 1:8.3

Medium parameters used:  $f = 836.6$  MHz;  $\sigma = 0.923$  S/m;  $\epsilon_r = 42.201$ ;  $\rho = 1000$  kg/m<sup>3</sup>

Ambient Temperature: 22.3 °C      Liquid Temperature: 21.5 °C

Phantom section: Right Section

DASY5 Configuration:

Sensor-Surface: 1.4mm (Mechanical Surface Detection)

Probe: EX3DV4 - SN7628; ConvF(10.15, 10.15, 10.15); Calibrated: 2/16/2021;

Electronics: DAE4 SN1317; Calibrated: 2/23/2021

Phantom: SAM1; Type: SAM; Serial: TP-1534

Measurement SW: DASY52, Version 52.10 (4); SEMCAD X Version 14.6.14 (7483)

**Right Cheek Middle/Area Scan (8x14x1):** Measurement grid: dx=15mm, dy=15mm

Maximum value of SAR (measured) = 0.253 W/kg

**Right Cheek Middle/Zoom Scan (5x5x7)/Cube 0:** Measurement grid: dx=8mm, dy=8mm, dz=5mm

Reference Value = 4.225 V/m; Power Drift = 0.19 dB

Peak SAR (extrapolated) = 0.308 W/kg

**SAR(1 g) = 0.241 W/kg; SAR(10 g) = 0.181 W/kg**

Maximum value of SAR (measured) = 0.254 W/kg

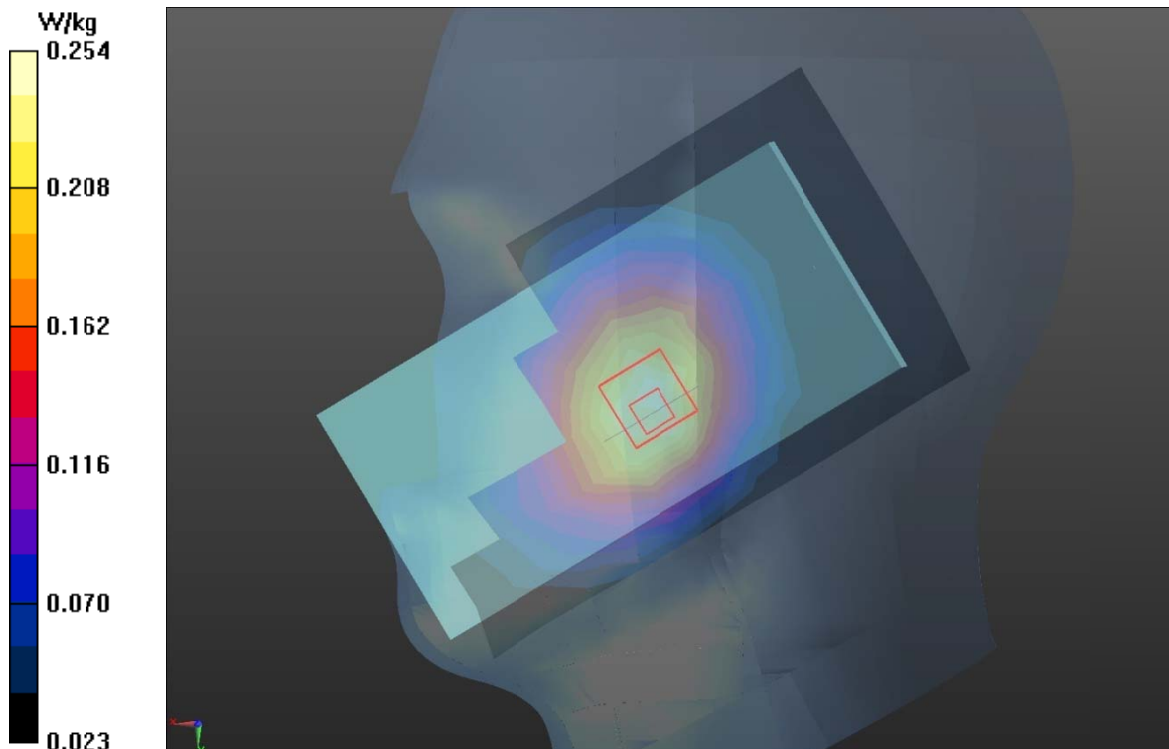



**Plot 14 GSM 1900 Left Cheek Middle**

Date: 8/3/2021

Communication System: UID 0, GSM (0); Frequency: 1880 MHz; Duty Cycle: 1:8.3

Medium parameters used:  $f = 1880$  MHz;  $\sigma = 1.42$  S/m;  $\epsilon_r = 38.948$ ;  $\rho = 1000$  kg/m<sup>3</sup>

Ambient Temperature: 22.3 °C      Liquid Temperature: 21.5 °C

Phantom section: Left Section

DASY5 Configuration:

Sensor-Surface: 1.4mm (Mechanical Surface Detection)

Probe: EX3DV4 - SN7628; ConvF(8.38, 8.38, 8.38); Calibrated: 2/16/2021;

Electronics: DAE4 SN1317; Calibrated: 2/23/2021

Phantom: SAM1; Type: SAM; Serial: TP-1534

Measurement SW: DASY52, Version 52.10 (4); SEMCAD X Version 14.6.14 (7483)

**Left Cheek Middle/Area Scan (8x14x1):** Measurement grid: dx=15mm, dy=15mm

Maximum value of SAR (measured) = 0.11 W/kg

**Left Cheek Middle/Zoom Scan (5x5x7)/Cube 0:** Measurement grid: dx=8mm, dy=8mm, dz=5mm

Reference Value = 1.683 V/m; Power Drift = 0.036 dB

Peak SAR (extrapolated) = 0.168 W/kg

**SAR(1 g) = 0.109 W/kg; SAR(10 g) = 0.068 W/kg**

Maximum value of SAR (measured) = 0.119 W/kg

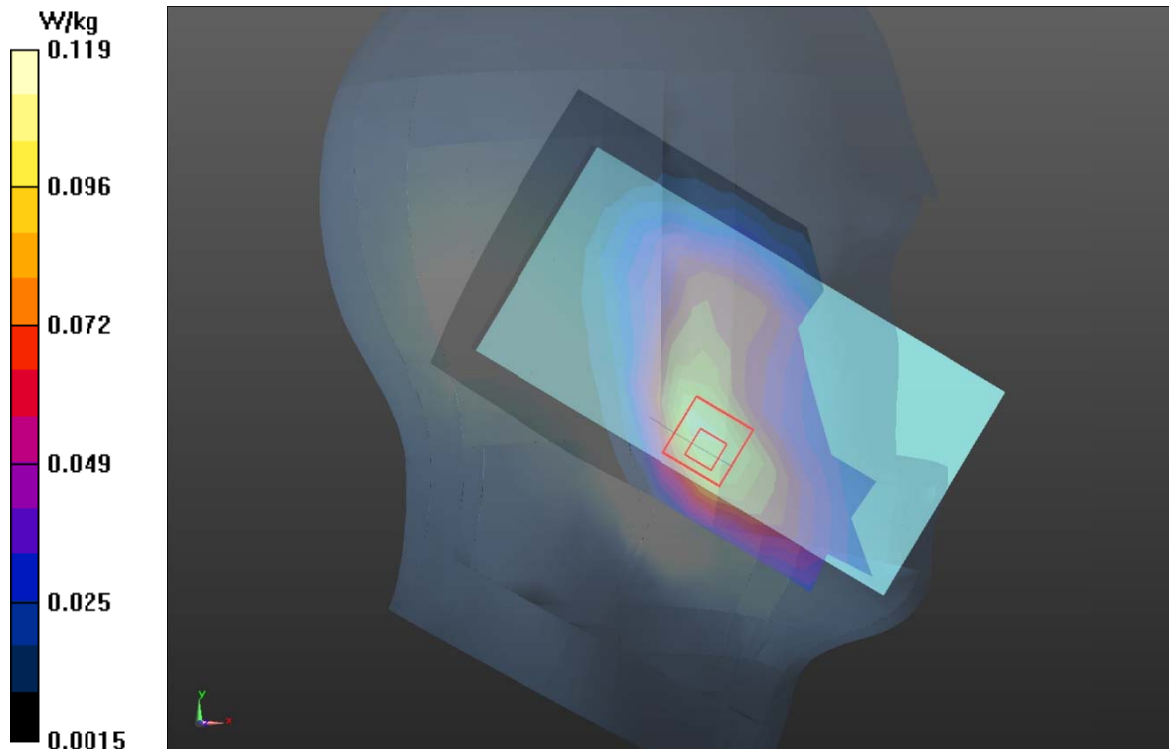



**Plot 15 UMTS Band II Left Tilt Middle**

Date: 8/3/2021

Communication System: UID 0, WCDMA (0); Frequency: 1880 MHz; Duty Cycle: 1:1

Medium parameters used:  $f = 1880 \text{ MHz}$ ;  $\sigma = 1.42 \text{ S/m}$ ;  $\epsilon_r = 38.948$ ;  $\rho = 1000 \text{ kg/m}^3$

Ambient Temperature:  $22.3 \text{ }^\circ\text{C}$       Liquid Temperature:  $21.5 \text{ }^\circ\text{C}$

Phantom section: Left Section

DASY5 Configuration:

Sensor-Surface: 1.4mm (Mechanical Surface Detection)

Probe: EX3DV4 - SN7628; ConvF(8.38, 8.38, 8.38); Calibrated: 2/16/2021;

Electronics: DAE4 SN1317; Calibrated: 2/23/2021

Phantom: SAM1; Type: SAM; Serial: TP-1534

Measurement SW: DASY52, Version 52.10 (4); SEMCAD X Version 14.6.14 (7483)

**Left Tilt Middle/Area Scan (8x14x1):** Measurement grid:  $dx=15\text{mm}$ ,  $dy=15\text{mm}$

Maximum value of SAR (measured) =  $0.124 \text{ W/kg}$

**Left Tilt Middle/Zoom Scan (5x5x7)/Cube 0:** Measurement grid:  $dx=8\text{mm}$ ,  $dy=8\text{mm}$ ,  $dz=5\text{mm}$

Reference Value =  $7.524 \text{ V/m}$ ; Power Drift =  $-0.06 \text{ dB}$

Peak SAR (extrapolated) =  $0.179 \text{ W/kg}$

**SAR(1 g) =  $0.122 \text{ W/kg}$ ; SAR(10 g) =  $0.076 \text{ W/kg}$**

Maximum value of SAR (measured) =  $0.130 \text{ W/kg}$

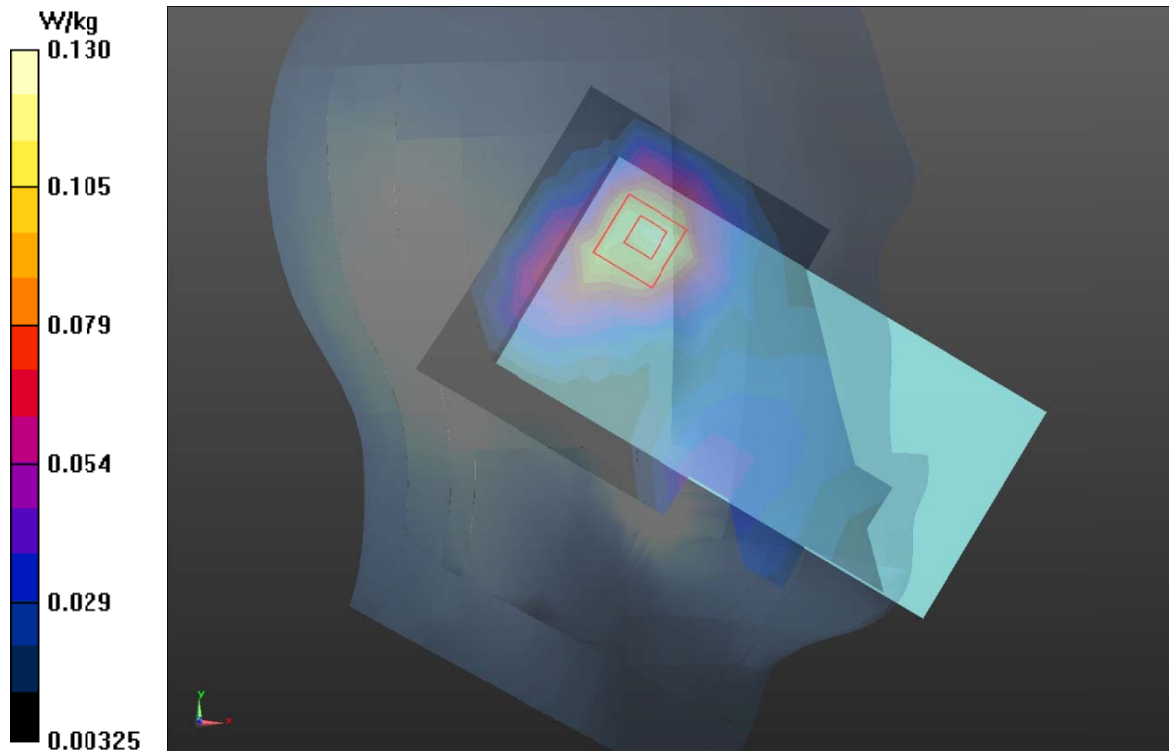

**Plot 16 UMTS Band IV Right Cheek Middle**

Date: 8/10/2021

Communication System: UID 0, WCDMA (0); Frequency: 1732.6 MHz; Duty Cycle: 1:1

Medium parameters used:  $f = 1732.6 \text{ MHz}$ ;  $\sigma = 1.312 \text{ S/m}$ ;  $\epsilon_r = 39.365$ ;  $\rho = 1000 \text{ kg/m}^3$

Ambient Temperature:  $22.3 \text{ }^\circ\text{C}$       Liquid Temperature:  $21.5 \text{ }^\circ\text{C}$

Phantom section: Right Section

DASY5 Configuration:

Sensor-Surface: 1.4mm (Mechanical Surface Detection)

Probe: EX3DV4 - SN7628; ConvF(8.76, 8.76, 8.76); Calibrated: 2/16/2021;

Electronics: DAE4 SN1317; Calibrated: 2/23/2021

Phantom: SAM1; Type: SAM; Serial: TP-1534

Measurement SW: DASY52, Version 52.10 (4); SEMCAD X Version 14.6.14 (7483)

**Right Cheek Middle/Area Scan (8x14x1):** Measurement grid:  $dx=15\text{mm}$ ,  $dy=15\text{mm}$

Maximum value of SAR (measured) =  $0.186 \text{ W/kg}$

**Right Cheek Middle/Zoom Scan (5x5x7)/Cube 0:** Measurement grid:  $dx=8\text{mm}$ ,  $dy=8\text{mm}$ ,  $dz=5\text{mm}$

Reference Value =  $4.916 \text{ V/m}$ ; Power Drift =  $0.040 \text{ dB}$

Peak SAR (extrapolated) =  $0.259 \text{ W/kg}$

**SAR(1 g) =  $0.185 \text{ W/kg}$ ; SAR(10 g) =  $0.123 \text{ W/kg}$**

Maximum value of SAR (measured) =  $0.195 \text{ W/kg}$

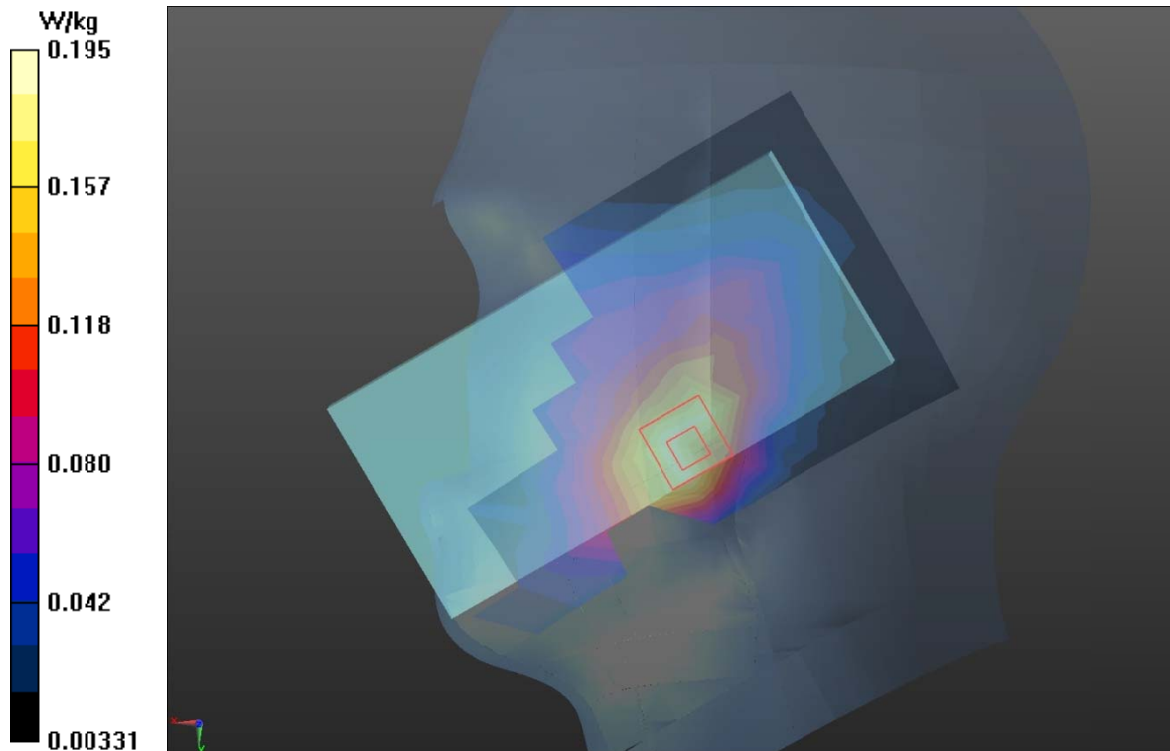

**Plot 17 UMTS Band V Right Cheek Middle**

Date: 8/7/2021

Communication System: UID 0, WCDMA (0); Frequency: 836.6 MHz; Duty Cycle: 1:1

Medium parameters used:  $f = 836.6$  MHz;  $\sigma = 0.923$  S/m;  $\epsilon_r = 42.201$ ;  $\rho = 1000$  kg/m<sup>3</sup>

Ambient Temperature: 22.3 °C      Liquid Temperature: 21.5 °C

Phantom section: Right Section

DASY5 Configuration:

Sensor-Surface: 1.4mm (Mechanical Surface Detection)

Probe: EX3DV4 - SN7628; ConvF(10.15, 10.15, 10.15); Calibrated: 2/16/2021;

Electronics: DAE4 SN1317; Calibrated: 2/23/2021

Phantom: SAM1; Type: SAM; Serial: TP-1534

Measurement SW: DASY52, Version 52.10 (4); SEMCAD X Version 14.6.14 (7483)

**Right Cheek Middle/Area Scan (8x14x1):** Measurement grid: dx=15mm, dy=15mm

Maximum value of SAR (measured) = 0.067 W/kg

**Right Cheek Middle/Zoom Scan (5x5x7)/Cube 0:** Measurement grid: dx=8mm, dy=8mm, dz=5mm

Reference Value = 2.028 V/m; Power Drift = 0.164 dB

Peak SAR (extrapolated) = 0.083 W/kg

**SAR(1 g) = 0.065 W/kg; SAR(10 g) = 0.049 W/kg**

Maximum value of SAR (measured) = 0.068 W/kg

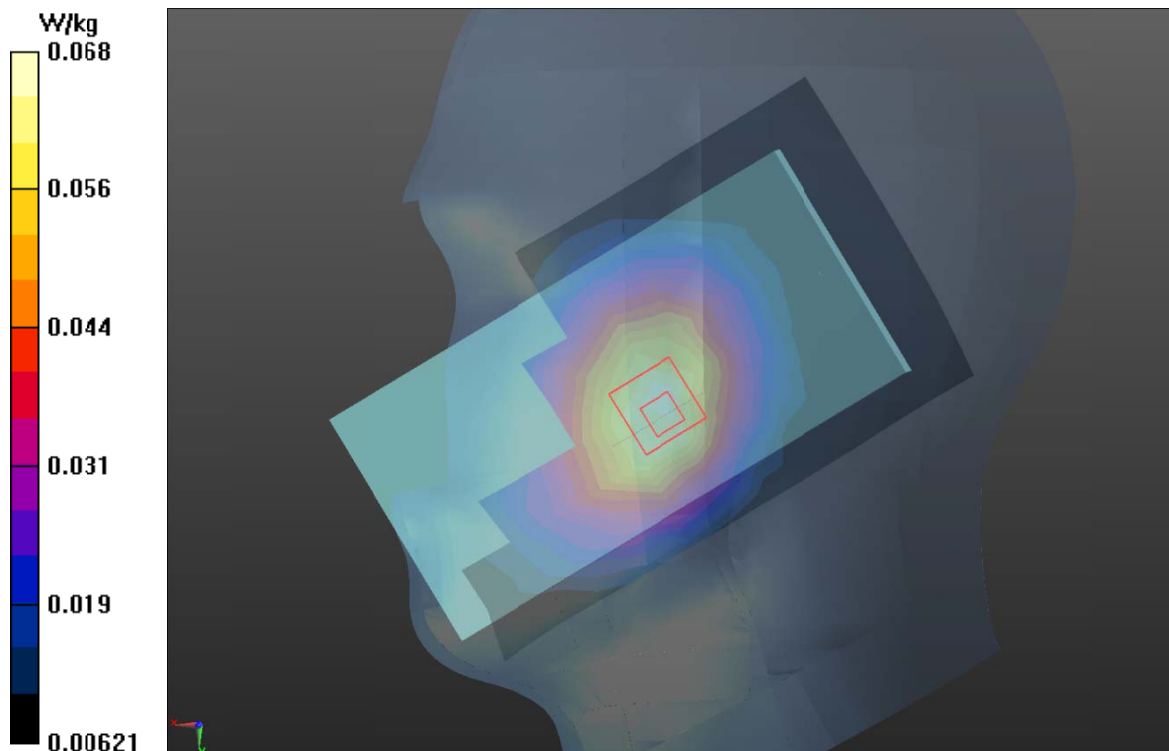

**Plot 18 LTE Band 2 1RB Right Cheek High**

Date: 8/3/2021

Communication System: UID 0, LTE (0); Frequency: 1900 MHz; Duty Cycle: 1:1

Medium parameters used:  $f = 1900$  MHz;  $\sigma = 1.434$  S/m;  $\epsilon_r = 38.861$ ;  $\rho = 1000$  kg/m<sup>3</sup>

Ambient Temperature: 22.3 °C      Liquid Temperature: 21.5 °C

Phantom section: Right Section

DASY5 Configuration:

Sensor-Surface: 1.4mm (Mechanical Surface Detection)

Probe: EX3DV4 - SN7628; ConvF(8.38, 8.38, 8.38); Calibrated: 2/16/2021;

Electronics: DAE4 SN1317; Calibrated: 2/23/2021

Phantom: SAM1; Type: SAM; Serial: TP-1534

Measurement SW: DASY52, Version 52.10 (4); SEMCAD X Version 14.6.14 (7483)

**Right Cheek High/Area Scan (8x14x1):** Measurement grid: dx=15mm, dy=15mm

Maximum value of SAR (measured) = 0.2 W/kg

**Right Cheek High/Zoom Scan (5x5x7)/Cube 0:** Measurement grid: dx=8mm, dy=8mm, dz=5mm

Reference Value = 4.851 V/m; Power Drift = 0.095 dB

Peak SAR (extrapolated) = 0.283 W/kg

**SAR(1 g) = 0.192 W/kg; SAR(10 g) = 0.121 W/kg**

Maximum value of SAR (measured) = 0.207 W/kg

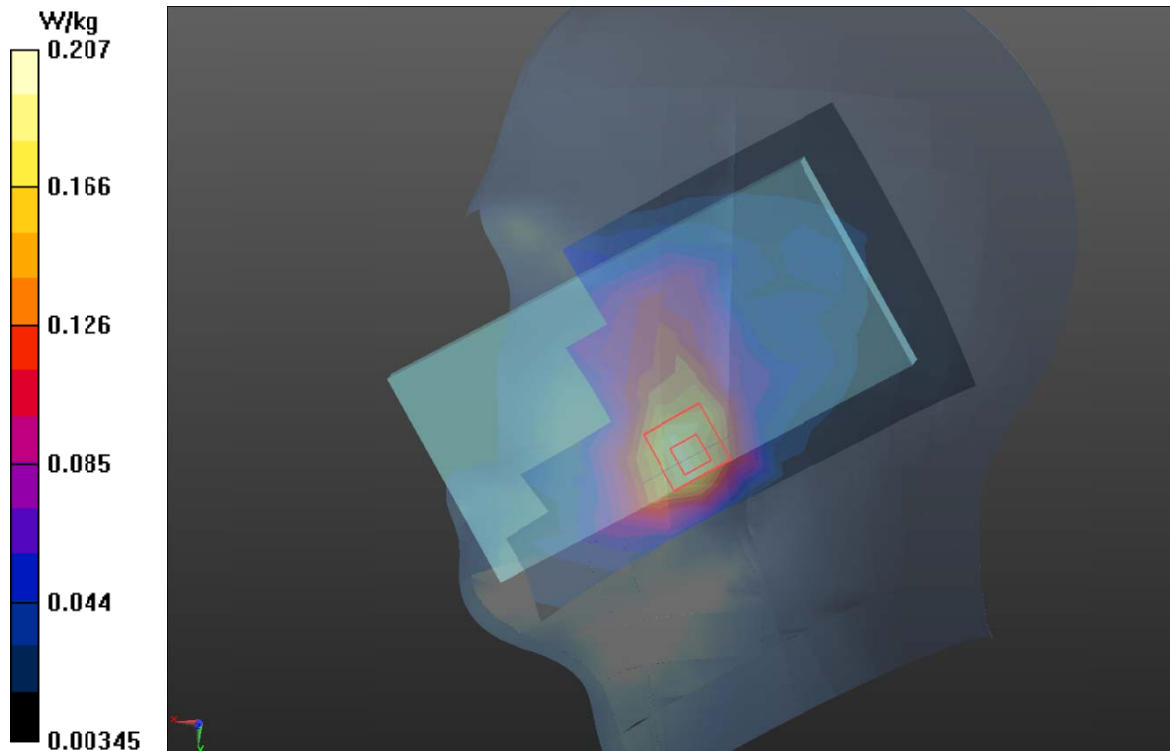

**Plot 19 LTE Band 5 1RB Left Cheek High**

Date: 8/7/2021

Communication System: UID 0, LTE (0); Frequency: 844 MHz; Duty Cycle: 1:1

Medium parameters used:  $f = 844$  MHz;  $\sigma = 0.958$  S/m;  $\epsilon_r = 39.728$ ;  $\rho = 1000$  kg/m<sup>3</sup>

Ambient Temperature: 22.3 °C      Liquid Temperature: 21.5 °C

Phantom section: Left Section

DASY5 Configuration:

Sensor-Surface: 1.4mm (Mechanical Surface Detection)

Probe: EX3DV4 - SN7628; ConvF(10.15, 10.15, 10.15); Calibrated: 2/16/2021;

Electronics: DAE4 SN1317; Calibrated: 2/23/2021

Phantom: SAM1; Type: SAM; Serial: TP-1534

Measurement SW: DASY52, Version 52.10 (4); SEMCAD X Version 14.6.14 (7483)

**Left Cheek High/Area Scan (8x14x1):** Measurement grid: dx=15mm, dy=15mm

Maximum value of SAR (measured) = 0.206 W/kg

**Left Cheek High/Zoom Scan (5x5x7)/Cube 0:** Measurement grid: dx=8mm, dy=8mm, dz=5mm

Reference Value = 1.284 V/m; Power Drift = 0.036dB

Peak SAR (extrapolated) = 0.241 W/kg

**SAR(1 g) = 0.198 W/kg; SAR(10 g) = 0.153 W/kg**

Maximum value of SAR (measured) = 0.208 W/kg

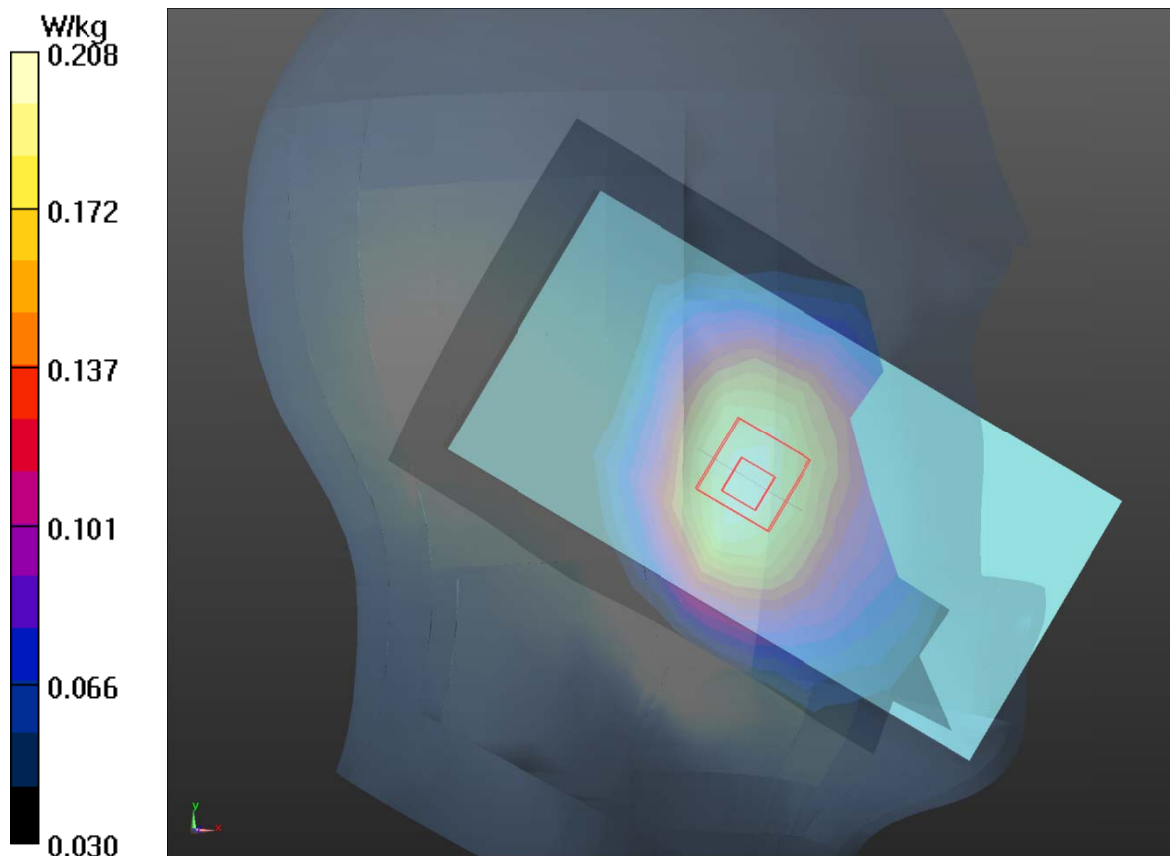

**Plot 20 LTE Band 7 1RB Left Cheek High**

Date: 8/5/2021

Communication System: UID 0, LTE (0); Frequency: 2560 MHz; Duty Cycle: 1:1

Medium parameters used:  $f = 2560$  MHz;  $\sigma = 1.971$  S/m;  $\epsilon_r = 37.231$ ;  $\rho = 1000$  kg/m<sup>3</sup>

Ambient Temperature: 22.3 °C      Liquid Temperature: 21.5 °C

Phantom section: Left Section

DASY5 Configuration:

Sensor-Surface: 1.4mm (Mechanical Surface Detection)

Probe: EX3DV4 - SN7628; ConvF(7.71, 7.71, 77.71); Calibrated: 2/16/2021;

Electronics: DAE4 SN1317; Calibrated: 2/23/2021

Phantom: SAM1; Type: SAM; Serial: TP-1534

Measurement SW: DASY52, Version 52.10 (4); SEMCAD X Version 14.6.14 (7483)

**Left Cheek High/Area Scan (10x18x1):** Measurement grid: dx=12mm, dy=12mm

Maximum value of SAR (measured) = 0.4 W/kg

**Left Cheek High/Zoom Scan (7x7x7)/Cube 0:** Measurement grid: dx=5mm, dy=5mm, dz=5mm

Reference Value = 2.767 V/m; Power Drift = 0.081 dB

Peak SAR (extrapolated) = 0.710 W/kg

**SAR(1 g) = 0.377 W/kg; SAR(10 g) = 0.197 W/kg**

Maximum value of SAR (measured) = 0.407 W/kg

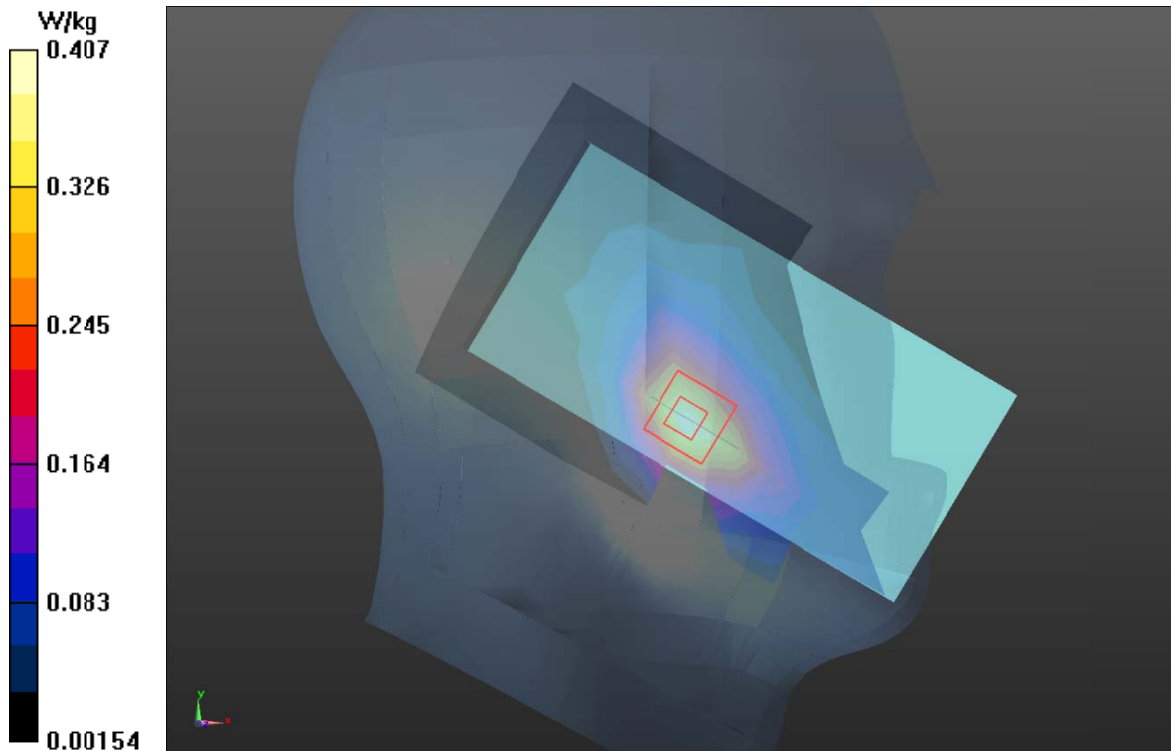

**Plot 21 LTE Band 12 1RB Right Tilt High**

Date: 8/2/2021

Communication System: UID 0, LTE (0); Frequency: 711 MHz; Duty Cycle: 1:1

Medium parameters used:  $f = 711$  MHz;  $\sigma = 0.85$  S/m;  $\epsilon_r = 42.755$ ;  $\rho = 1000$  kg/m<sup>3</sup>

Ambient Temperature: 22.3 °C      Liquid Temperature: 21.5 °C

Phantom section: Right Section

DASY5 Configuration:

Sensor-Surface: 1.4mm (Mechanical Surface Detection)

Probe: EX3DV4 - SN7628; ConvF(10.48, 10.48, 10.48); Calibrated: 2/16/2021;

Electronics: DAE4 SN1317; Calibrated: 2/23/2021

Phantom: SAM1; Type: SAM; Serial: TP-1534

Measurement SW: DASY52, Version 52.10 (4); SEMCAD X Version 14.6.14 (7483)

**Right Tilt High/Area Scan (8x14x1):** Measurement grid: dx=15mm, dy=15mm

Maximum value of SAR (measured) = 0.04 W/kg

**Right Tilt High/Zoom Scan (5x5x7)/Cube 0:** Measurement grid: dx=8mm, dy=8mm, dz=5mm

Reference Value = 0 V/m; Power Drift = 0.1 dB

Peak SAR (extrapolated) = 0.058 W/kg

**SAR(1 g) = 0.012 W/kg; SAR(10 g) = 0.008 W/kg.**

Maximum value of SAR (measured) = 0.051 W/kg

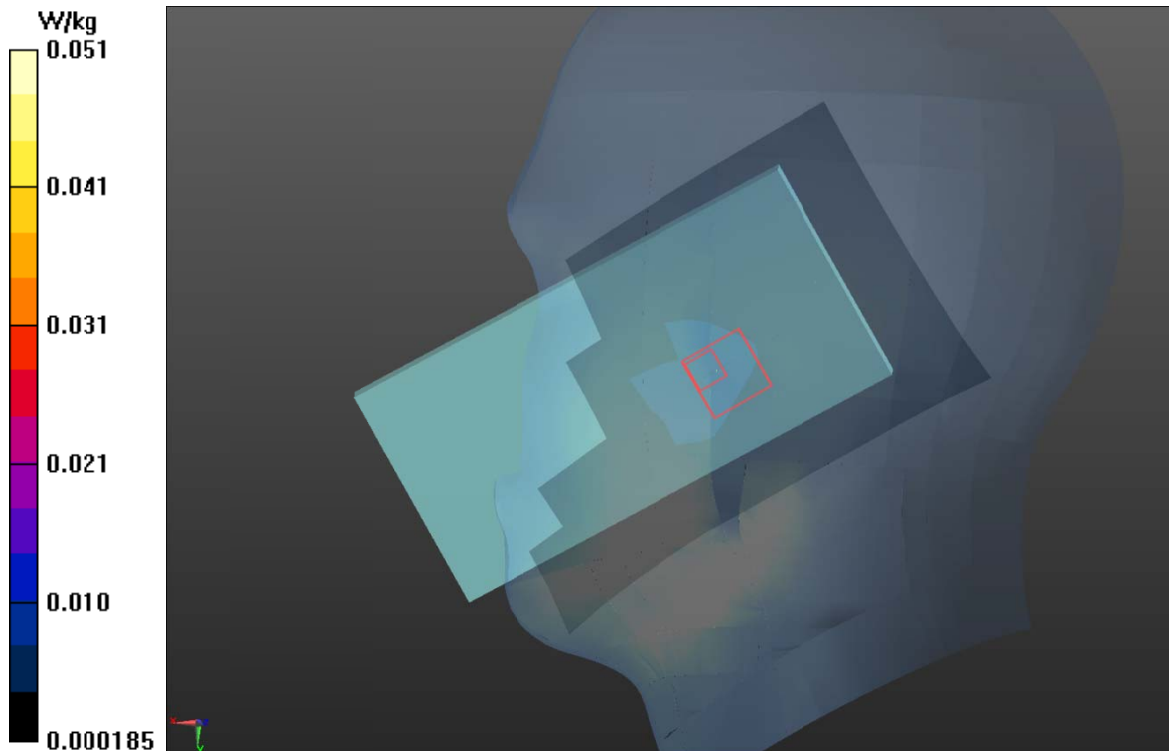



**Plot 22 LTE Band 13 1RB Right Cheek Low**

Date: 10/30/2021

Communication System: UID 0, LTE (0); Frequency: 782 MHz; Duty Cycle: 1:1

Medium parameters used:  $f = 782$  MHz;  $\sigma = 0.887$  S/m;  $\epsilon_r = 42.079$ ;  $\rho = 1000$  kg/m<sup>3</sup>

Ambient Temperature: 22.3 °C      Liquid Temperature: 21.5 °C

Phantom section: Right Section

DASY5 Configuration:

Sensor-Surface: 1.4mm (Mechanical Surface Detection)

Probe: EX3DV4 - SN7628; ConvF(10.48, 10.48, 10.48); Calibrated: 2/16/2021;

Electronics: DAE4 SN1317; Calibrated: 2/23/2021

Phantom: SAM1; Type: SAM; Serial: TP-1534

Measurement SW: DASY52, Version 52.10 (4); SEMCAD X Version 14.6.14 (7483)

**Right Cheek Low/Area Scan (8x14x1):** Measurement grid: dx=15mm, dy=15mm

Maximum value of SAR (measured) = 0.159 W/kg

**Right Cheek Low/Zoom Scan (5x5x7)/Cube 0:** Measurement grid: dx=8mm, dy=8mm, dz=5mm

Reference Value = 4.471 V/m; Power Drift = -0.04 dB

Peak SAR (extrapolated) = 0.224 W/kg

**SAR(1 g) = 0.151 W/kg; SAR(10 g) = 0.099 W/kg**

Maximum value of SAR (measured) = 0.162 W/kg

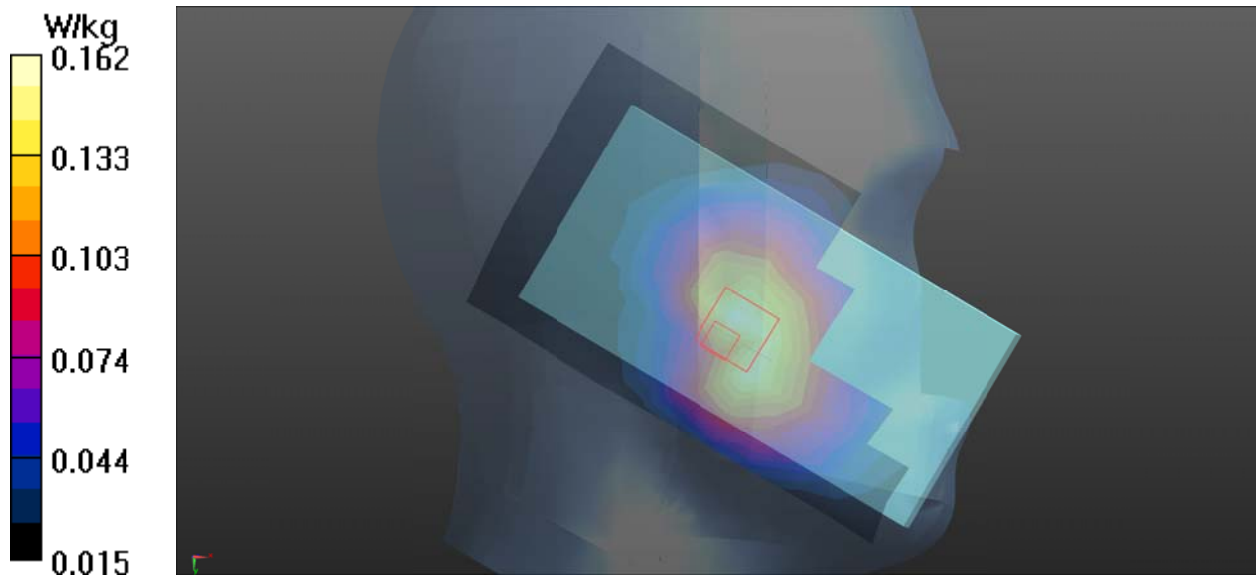



**Plot 23 LTE Band 38 1RB Left Cheek High**

Date: 11/23/2021

Communication System: UID 0, LTE (0); Frequency: 2610 MHz; Duty Cycle: 1:1.58

Medium parameters used:  $f = 2610$  MHz;  $\sigma = 2.027$  S/m;  $\epsilon_r = 37.056$ ;  $\rho = 1000$  kg/m<sup>3</sup>

Ambient Temperature: 22.3 °C      Liquid Temperature: 21.5 °C

Phantom section: Left Section

DASY5 Configuration:

Sensor-Surface: 1.4mm (Mechanical Surface Detection)

Probe: EX3DV4 - SN7628; ConvF(7.71, 7.71, 77.71); Calibrated: 2/16/2021;

Electronics: DAE4 SN1317; Calibrated: 2/23/2021

Phantom: SAM1; Type: SAM; Serial: TP-1534

Measurement SW: DASY52, Version 52.10 (4); SEMCAD X Version 14.6.14 (7483)

**Left Cheek High/Area Scan (10x18x1):** Measurement grid: dx=12mm, dy=12mm

Maximum value of SAR (measured) = 0.200 W/kg

**Left Cheek High/Zoom Scan (7x7x7)/Cube 0:** Measurement grid: dx=5mm, dy=5mm, dz=5mm

Reference Value = 2.342 V/m; Power Drift = 0.130 dB

Peak SAR (extrapolated) = 0.364 W/kg

**SAR(1 g) = 0.185 W/kg; SAR(10 g) = 0.093 W/kg**

Maximum value of SAR (measured) = 0.201 W/kg

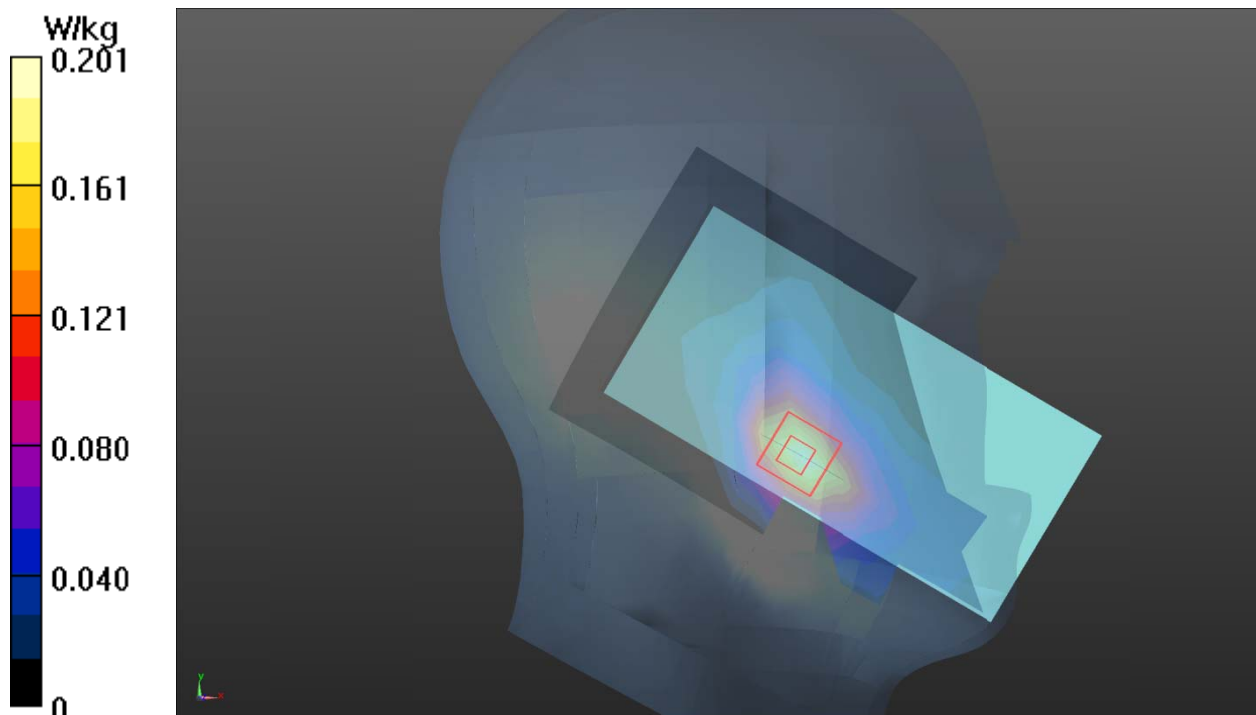

**Plot 24 LTE Band 66 1RB Right Cheek Middle**

Date: 8/10/2021

Communication System: UID 0, LTE (0); Frequency: 1745 MHz; Duty Cycle: 1:1

Medium parameters used:  $f = 1745$  MHz;  $\sigma = 1.323$  S/m;  $\epsilon_r = 39.378$ ;  $\rho = 1000$  kg/m<sup>3</sup>

Ambient Temperature: 22.3 °C      Liquid Temperature: 21.5 °C

Phantom section: Right Section

DASY5 Configuration:

Sensor-Surface: 1.4mm (Mechanical Surface Detection)

Probe: EX3DV4 - SN7628; ConvF(8.76, 8.76, 8.76); Calibrated: 2/16/2021;

Electronics: DAE4 SN1317; Calibrated: 2/23/2021

Phantom: SAM1; Type: SAM; Serial: TP-1534

Measurement SW: DASY52, Version 52.10 (4); SEMCAD X Version 14.6.14 (7483)

**Right Cheek Middle/Area Scan (8x14x1):** Measurement grid: dx=15mm, dy=15mm

Maximum value of SAR (measured) = 0.18 W/kg

**Right Cheek Middle/Zoom Scan (5x5x7)/Cube 0:** Measurement grid: dx=8mm, dy=8mm, dz=5mm

Reference Value = 3.347 V/m; Power Drift = 0.097 dB

Peak SAR (extrapolated) = 0.246 W/kg

**SAR(1 g) = 0.173 W/kg; SAR(10 g) = 0.114 W/kg**

Maximum value of SAR (measured) = 0.182 W/kg

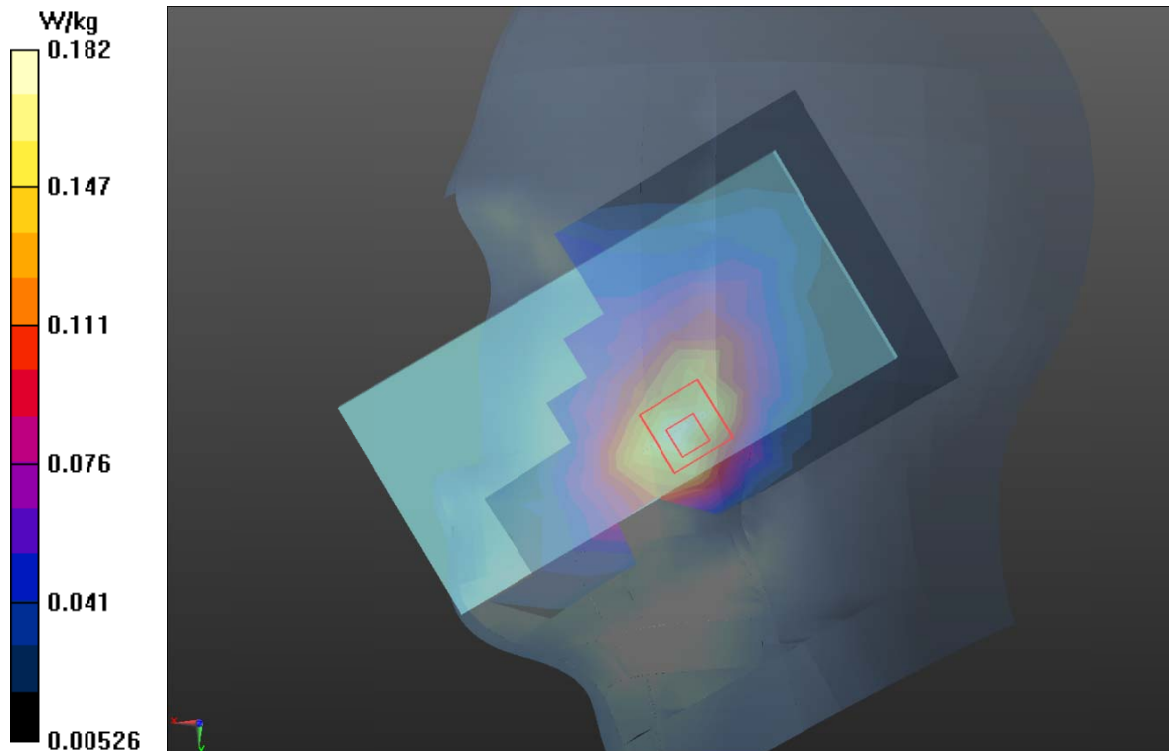

**Plot 25 802.11b Left Cheek Middle**

Date: 8/9/2021

Communication System: UID 0, 802.11b (0); Frequency: 2437 MHz; Duty Cycle: 1:1.08

Medium parameters used:  $f = 2437$  MHz;  $\sigma = 1.831$  S/m;  $\epsilon_r = 37.663$ ;  $\rho = 1000$  kg/m<sup>3</sup>

Ambient Temperature: 22.3 °C      Liquid Temperature: 21.5 °C

Phantom section: Left Section

DASY5 Configuration:

Sensor-Surface: 1.4mm (Mechanical Surface Detection)

Probe: EX3DV4 - SN7628; ConvF(8.01, 8.01, 8.01); Calibrated: 2/16/2021;

Electronics: DAE4 SN1317; Calibrated: 2/23/2021

Phantom: SAM1; Type: SAM; Serial: TP-1534

Measurement SW: DASY52, Version 52.10 (4); SEMCAD X Version 14.6.14 (7483)

**Left Cheek Middle/Area Scan (10x18x1):** Measurement grid: dx=12mm, dy=12mm

Maximum value of SAR (measured) = 1.24 W/kg

**Left Cheek Middle/Zoom Scan (7x7x7)/Cube 0:** Measurement grid: dx=5mm, dy=5mm, dz=5mm

Reference Value = 6.918 V/m; Power Drift = 0.023 dB

Peak SAR (extrapolated) = 2.38 W/kg

**SAR(1 g) = 1.18 W/kg; SAR(10 g) = 0.568 W/kg**

Maximum value of SAR (measured) = 1.34 W/kg

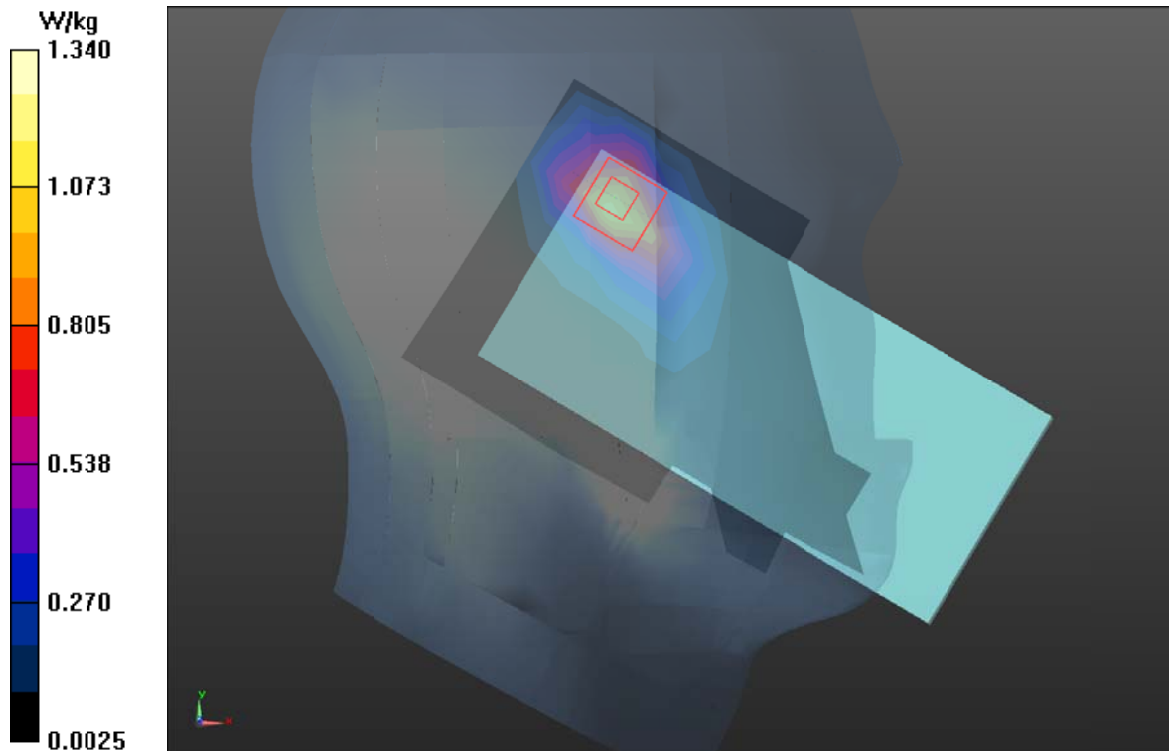

**Plot 26 Bluetooth Left Cheek High**

Date: 8/9/2021

Communication System: UID 0, BT (0); Frequency: 2480 MHz; Duty Cycle: 1:1.29

Medium parameters used:  $f = 2480$  MHz;  $\sigma = 1.878$  S/m;  $\epsilon_r = 37.511$ ;  $\rho = 1000$  kg/m<sup>3</sup>

Ambient Temperature: 22.3 °C      Liquid Temperature: 21.5 °C

Phantom section: Left Section

DASY5 Configuration:

Sensor-Surface: 1.4mm (Mechanical Surface Detection)

Probe: EX3DV4 - SN7628; ConvF(8.01, 8.01, 8.01); Calibrated: 2/16/2021;

Electronics: DAE4 SN1317; Calibrated: 2/23/2021

Phantom: SAM1; Type: SAM; Serial: TP-1534

Measurement SW: DASY52, Version 52.10 (4); SEMCAD X Version 14.6.14 (7483)

**Left Cheek High/Area Scan (10x18x1):** Measurement grid: dx=12mm, dy=12mm

Maximum value of SAR (measured) = 0.069 W/kg

**Left Cheek High/Zoom Scan (7x7x7)/Cube 0:** Measurement grid: dx=5mm, dy=5mm, dz=5mm

Reference Value = 0.4470 V/m; Power Drift = 0.063 dB

Peak SAR (extrapolated) = 0.136 W/kg

**SAR(1 g) = 0.068 W/kg; SAR(10 g) = 0.031 W/kg**

Maximum value of SAR (measured) = 0.076 W/kg

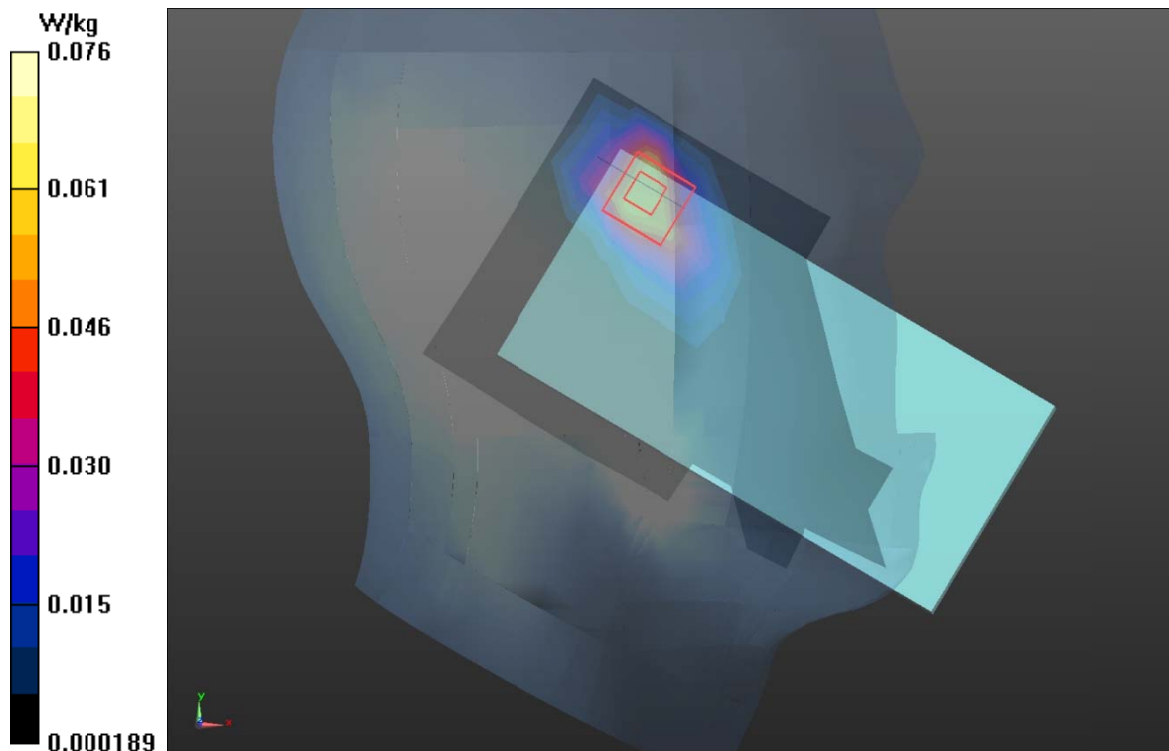

**Plot 27 GSM 850 Back Side Middle (Distance 15mm)**

Date: 8/7/2021

Communication System: UID 0, GSM (0); Frequency: 836.6 MHz; Duty Cycle: 1:8.3

Medium parameters used:  $f = 836.6$  MHz;  $\sigma = 0.953$  S/m;  $\epsilon_r = 39.762$ ;  $\rho = 1000$  kg/m<sup>3</sup>

Ambient Temperature: 22.3 °C      Liquid Temperature: 21.5 °C

Phantom section: Flat Section

DASY5 Configuration:

Sensor-Surface: 1.4mm (Mechanical Surface Detection)

Probe: EX3DV4 - SN7628; ConvF(10.15, 10.15, 10.15); Calibrated: 2/16/2021;

Electronics: DAE4 SN1317; Calibrated: 2/23/2021

Phantom: SAM1; Type: SAM; Serial: TP-1534

Measurement SW: DASY52, Version 52.10 (4); SEMCAD X Version 14.6.14 (7483)

**Back Side Middle/Area Scan (8x14x1):** Measurement grid: dx=15mm, dy=15mm

Maximum value of SAR (measured) = 0.338 W/kg

**Back Side Middle/Zoom Scan (5x5x7)/Cube 0:** Measurement grid: dx=8mm, dy=8mm, dz=5mm

Reference Value = 16.78 V/m; Power Drift = 0.025 dB

Peak SAR (extrapolated) = 0.380 W/kg

**SAR(1 g) = 0.337 W/kg; SAR(10 g) = 0.231 W/kg**

Maximum value of SAR (measured) = 0.34 W/kg

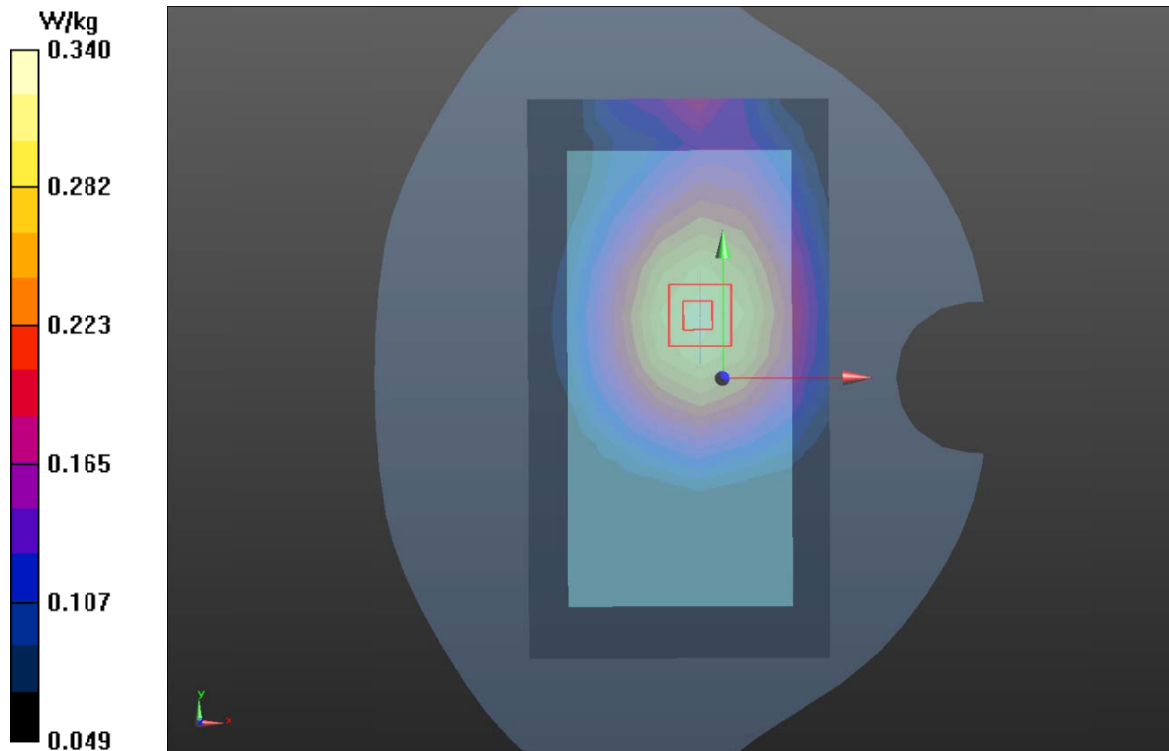

**Plot 28 GSM 1900 Back Side Middle (Distance 15mm)**

Date: 8/3/2021

Communication System: UID 0, GSM (0); Frequency: 1880 MHz; Duty Cycle: 1:8.3

Medium parameters used:  $f = 1880$  MHz;  $\sigma = 1.42$  S/m;  $\epsilon_r = 38.948$ ;  $\rho = 1000$  kg/m<sup>3</sup>

Ambient Temperature: 22.3 °C      Liquid Temperature: 21.5 °C

Phantom section: Flat Section

DASY5 Configuration:

Sensor-Surface: 1.4mm (Mechanical Surface Detection)

Probe: EX3DV4 - SN7628; ConvF(8.38, 8.38, 8.38); Calibrated: 2/16/2021;

Electronics: DAE4 SN1317; Calibrated: 2/23/2021

Phantom: SAM1; Type: SAM; Serial: TP-1534

Measurement SW: DASY52, Version 52.10 (4); SEMCAD X Version 14.6.14 (7483)

**Back Side Middle/Area Scan (8x14x1):** Measurement grid: dx=15mm, dy=15mm

Maximum value of SAR (measured) = 0.285 W/kg

**Back Side Middle/Zoom Scan (5x5x7)/Cube 0:** Measurement grid: dx=8mm, dy=8mm, dz=5mm

Reference Value = 9.477 V/m; Power Drift = 0.02 dB

Peak SAR (extrapolated) = 0.479 W/kg

**SAR(1 g) = 0.283 W/kg; SAR(10 g) = 0.163 W/kg**

Maximum value of SAR (measured) = 0.312 W/kg

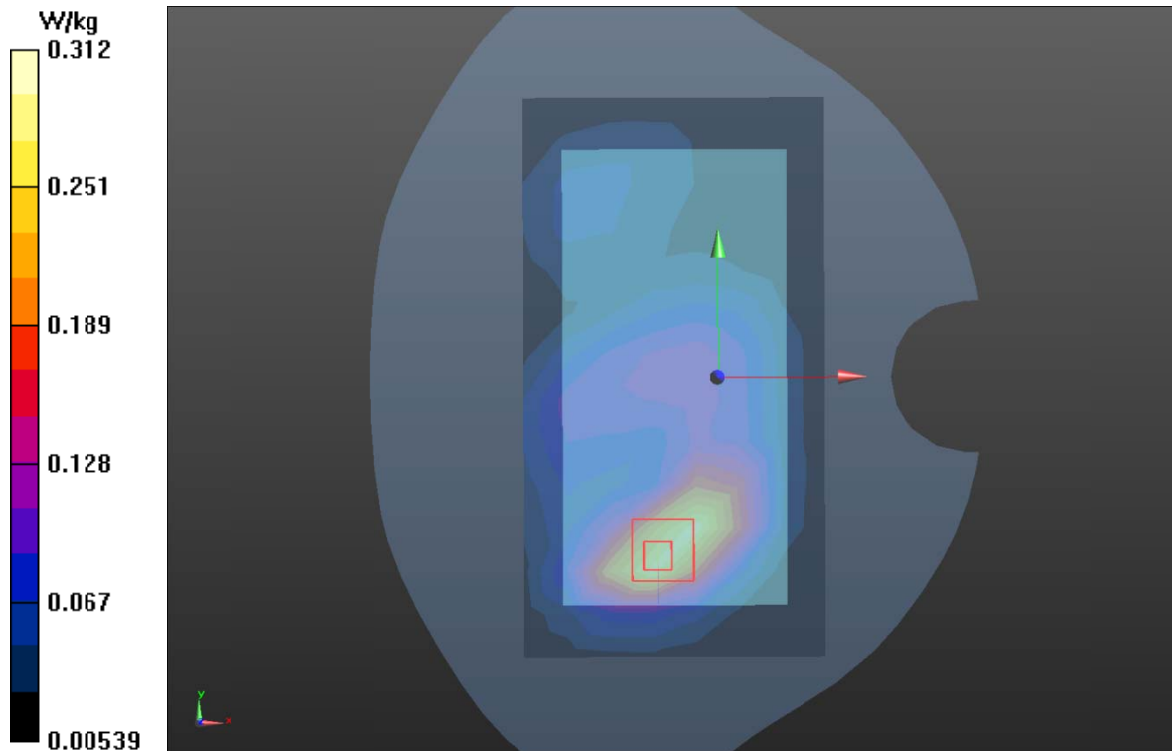

**Plot 29 UMTS Band II Back Side Middle (Distance 15mm)**

Date: 8/3/2021

Communication System: UID 0, WCDMA (0); Frequency: 1880 MHz; Duty Cycle: 1:1

Medium parameters used:  $f = 1880 \text{ MHz}$ ;  $\sigma = 1.42 \text{ S/m}$ ;  $\epsilon_r = 38.948$ ;  $\rho = 1000 \text{ kg/m}^3$

Ambient Temperature:  $22.3 \text{ }^\circ\text{C}$       Liquid Temperature:  $21.5 \text{ }^\circ\text{C}$

Phantom section: Flat Section

DASY5 Configuration:

Sensor-Surface: 1.4mm (Mechanical Surface Detection)

Probe: EX3DV4 - SN7628; ConvF(8.38, 8.38, 8.38); Calibrated: 2/16/2021;

Electronics: DAE4 SN1317; Calibrated: 2/23/2021

Phantom: SAM1; Type: SAM; Serial: TP-1534

Measurement SW: DASY52, Version 52.10 (4); SEMCAD X Version 14.6.14 (7483)

**Back Side Middle/Area Scan (8x14x1):** Measurement grid:  $dx=15\text{mm}$ ,  $dy=15\text{mm}$

Maximum value of SAR (measured) =  $0.54 \text{ W/kg}$

**Back Side Middle/Zoom Scan (5x5x7)/Cube 0:** Measurement grid:  $dx=8\text{mm}$ ,  $dy=8\text{mm}$ ,  $dz=5\text{mm}$

Reference Value =  $9.723 \text{ V/m}$ ; Power Drift =  $0.023 \text{ dB}$

Peak SAR (extrapolated) =  $0.819 \text{ W/kg}$

**SAR(1 g) =  $0.498 \text{ W/kg}$ ; SAR(10 g) =  $0.286 \text{ W/kg}$**

Maximum value of SAR (measured) =  $0.551 \text{ W/kg}$

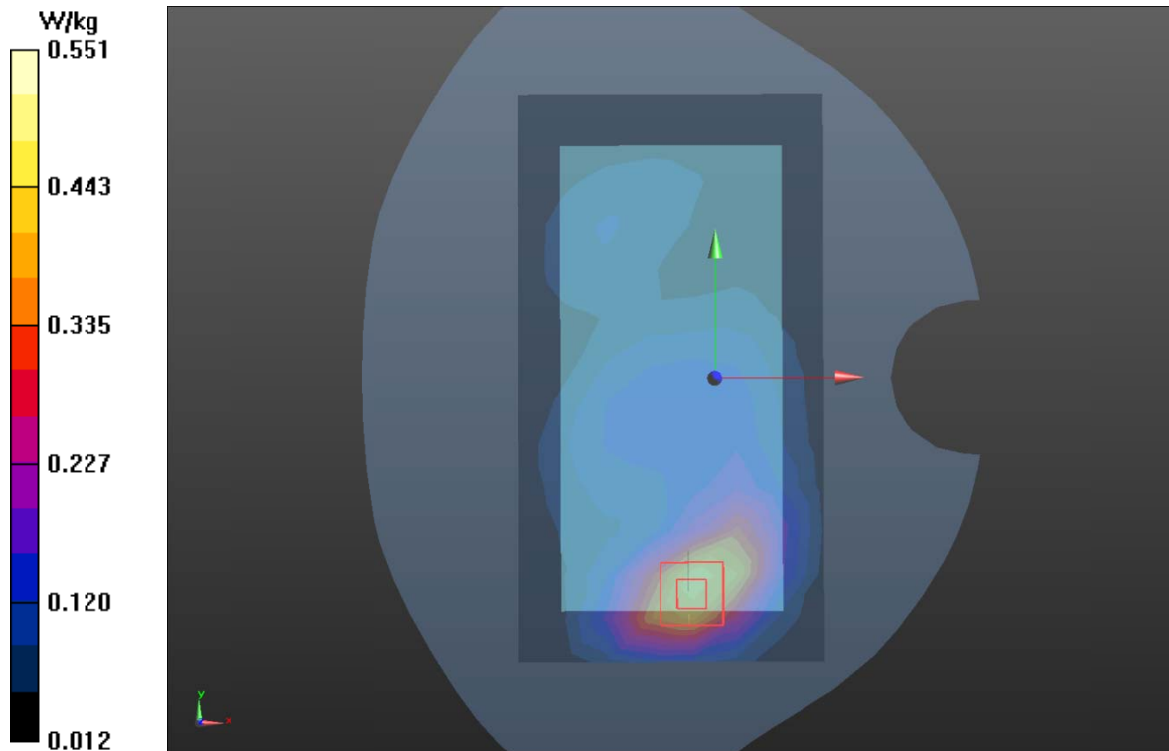

**Plot 30 UMTS Band IV Back Side Middle(Distance 15mm)**

Date: 8/10/2021

Communication System: UID 0, WCDMA (0); Frequency: 1732.6 MHz;Duty Cycle: 1:1

Medium parameters used:  $f = 1733 \text{ MHz}$ ;  $\sigma = 1.312 \text{ S/m}$ ;  $\epsilon_r = 39.365$ ;  $\rho = 1000 \text{ kg/m}^3$

Ambient Temperature:22.3 °C      Liquid Temperature: 21.5°C

Phantom section: Flat Section

DASY5 Configuration:

Sensor-Surface: 1.4mm (Mechanical Surface Detection)

Probe: EX3DV4 - SN7628; ConvF(8.76, 8.76, 8.76); Calibrated: 2/16/2021;

Electronics: DAE4 SN1317; Calibrated: 2/23/2021

Phantom: SAM1; Type: SAM; Serial: TP-1534

Measurement SW: DASY52, Version 52.10 (4); SEMCAD X Version 14.6.14 (7483)

**Back Side Middle/Area Scan (8x14x1):** Measurement grid: dx=15mm, dy=15mm

Maximum value of SAR (measured) = 0.55 W/kg

**Back Side Middle/Zoom Scan (5x5x7)/Cube 0:** Measurement grid: dx=8mm, dy=8mm, dz=5mm

Reference Value = 12.05 V/m; Power Drift = -0.01 dB

Peak SAR (extrapolated) = 0.863 W/kg

**SAR(1 g) = 0.523 W/kg; SAR(10 g) = 0.304 W/kg**

Maximum value of SAR (measured) = 0.575 W/kg

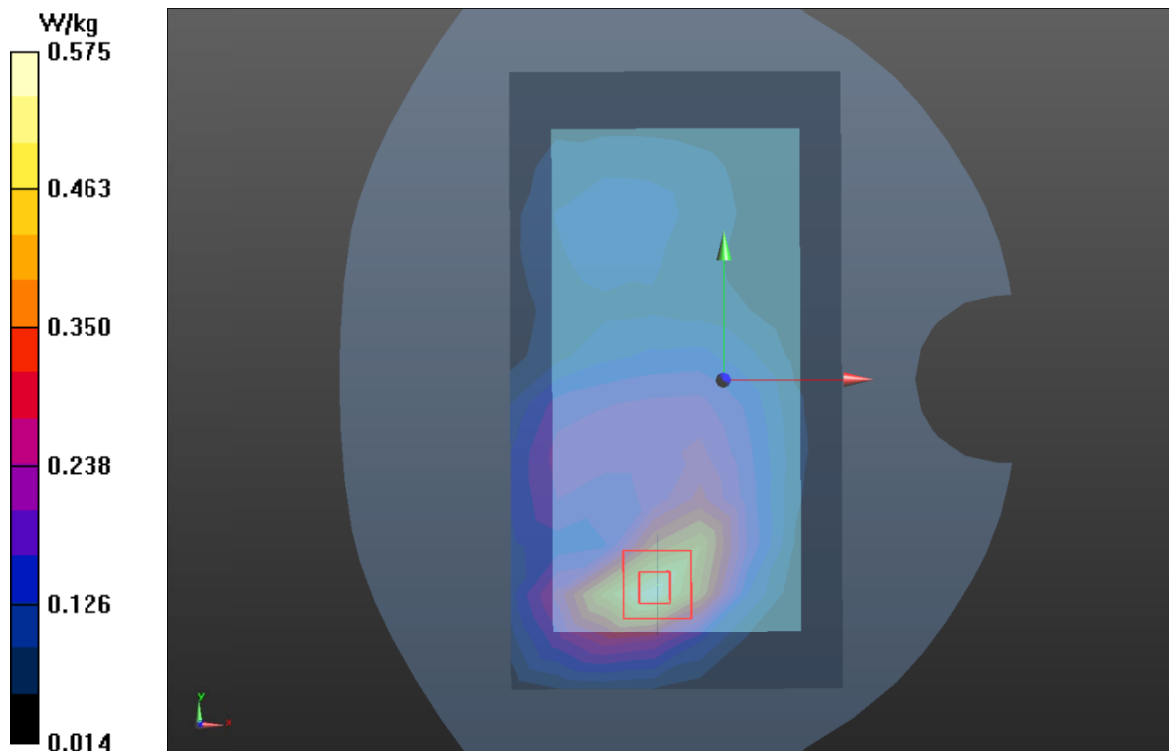



**Plot 31 UMTS Band V Back Side Middle(Distance 15mm)**

Date: 8/7/2021

Communication System: UID 0, WCDMA (0); Frequency: 836.6 MHz;Duty Cycle: 1:1

Medium parameters used:  $f = 836.6$  MHz;  $\sigma = 0.953$  S/m;  $\epsilon_r = 39.762$ ;  $\rho = 1000$  kg/m<sup>3</sup>

Ambient Temperature:22.3 °C      Liquid Temperature: 21.5°C

Phantom section: Flat Section

DASY5 Configuration:

Sensor-Surface: 1.4mm (Mechanical Surface Detection)

Probe: EX3DV4 - SN7628; ConvF(10.15, 10.15, 10.15); Calibrated: 2/16/2021;

Electronics: DAE4 SN1317; Calibrated: 2/23/2021

Phantom: SAM1; Type: SAM; Serial: TP-1534

Measurement SW: DASY52, Version 52.10 (4); SEMCAD X Version 14.6.14 (7483)

**Back Side Middle/Area Scan (8x14x1):** Measurement grid: dx=15mm, dy=15mm

Maximum value of SAR (measured) = 0.330 W/kg

**Back Side Middle/Zoom Scan (5x5x7)/Cube 0:** Measurement grid: dx=8mm, dy=8mm, dz=5mm

Reference Value = 13.70 V/m; Power Drift = 0.022 dB

Peak SAR (extrapolated) = 0.459 W/kg

**SAR(1 g) = 0.292 W/kg; SAR(10 g) = 0.206 W/kg**

Maximum value of SAR (measured) = 0.338 W/kg

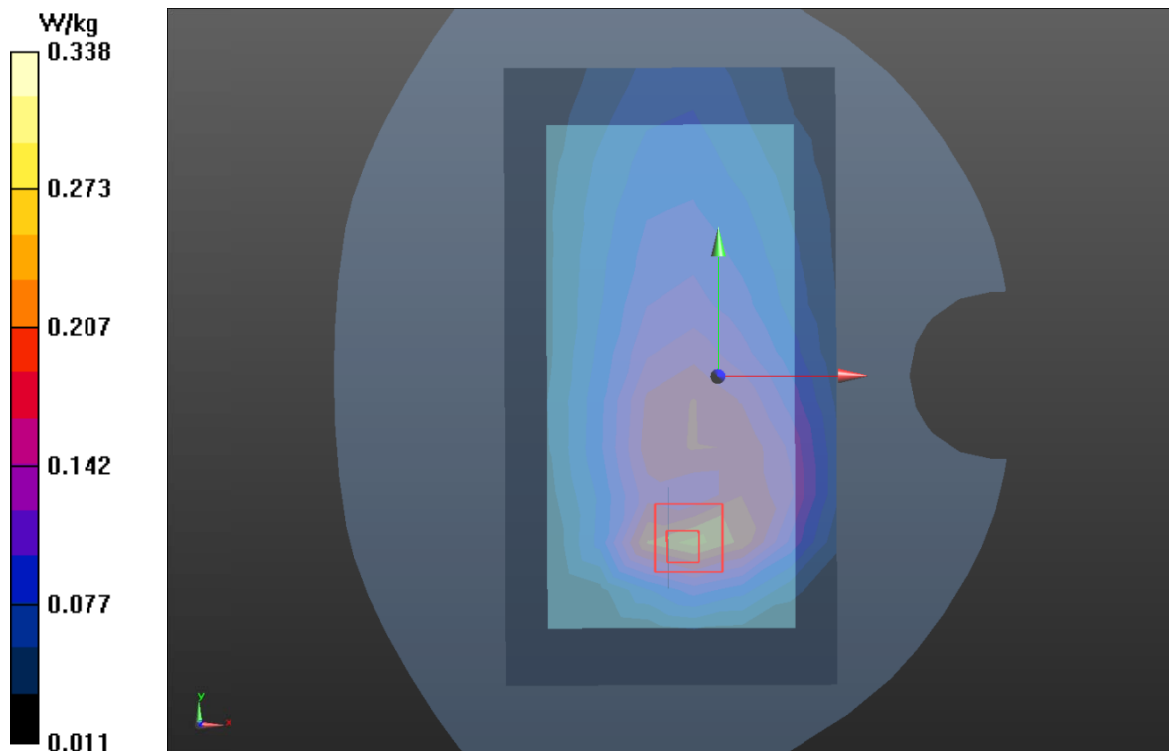

**Plot 32 LTE Band 2 1RB Back Side High (Distance 15mm)**

Date: 8/3/2021

Communication System: UID 0, LTE (0); Frequency: 1900 MHz; Duty Cycle: 1:1

Medium parameters used:  $f = 1900$  MHz;  $\sigma = 1.434$  S/m;  $\epsilon_r = 38.861$ ;  $\rho = 1000$  kg/m<sup>3</sup>

Ambient Temperature: 22.3 °C      Liquid Temperature: 21.5 °C

Phantom section: Flat Section

DASY5 Configuration:

Sensor-Surface: 1.4mm (Mechanical Surface Detection)

Probe: EX3DV4 - SN7628; ConvF(8.38, 8.38, 8.38); Calibrated: 2/16/2021;

Electronics: DAE4 SN1317; Calibrated: 2/23/2021

Phantom: SAM1; Type: SAM; Serial: TP-1534

Measurement SW: DASY52, Version 52.10 (4); SEMCAD X Version 14.6.14 (7483)

**Back Side High/Area Scan (8x14x1):** Measurement grid: dx=15mm, dy=15mm

Maximum value of SAR (measured) = 0.500 W/kg

**Back Side High/Zoom Scan (5x5x7)/Cube 0:** Measurement grid: dx=8mm, dy=8mm, dz=5mm

Reference Value = 14.30 V/m; Power Drift = -0.040 dB

Peak SAR (extrapolated) = 0.763 W/kg

**SAR(1 g) = 0.466 W/kg; SAR(10 g) = 0.272 W/kg**

Maximum value of SAR (measured) = 0.501 W/kg

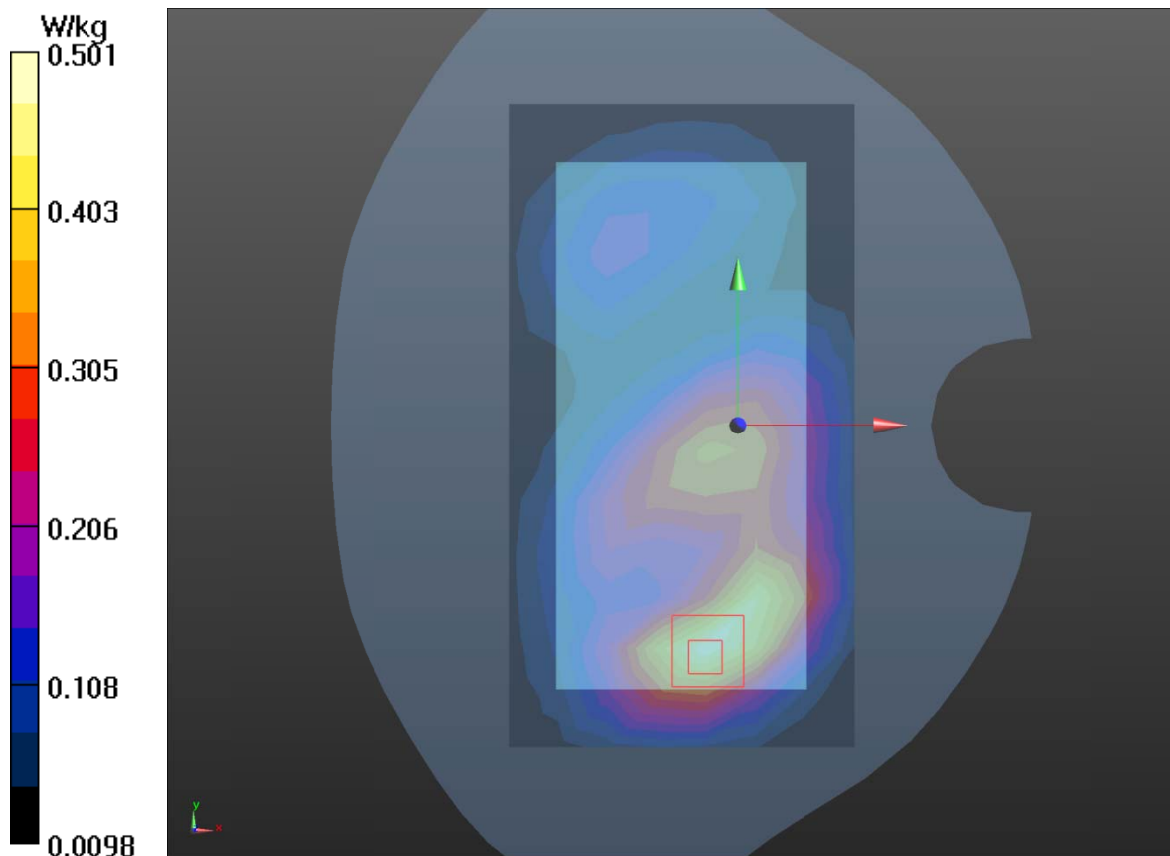

**Plot 33 LTE Band 5 1RB Back Side High (Distance 15mm)**

Date: 8/7/2021

Communication System: UID 0, LTE (0); Frequency: 844 MHz; Duty Cycle: 1:1

Medium parameters used:  $f = 844 \text{ MHz}$ ;  $\sigma = 0.958 \text{ S/m}$ ;  $\epsilon_r = 39.728$ ;  $\rho = 1000 \text{ kg/m}^3$

Ambient Temperature:  $22.3 \text{ }^\circ\text{C}$       Liquid Temperature:  $21.5 \text{ }^\circ\text{C}$

Phantom section: Flat Section

DASY5 Configuration:

Sensor-Surface: 1.4mm (Mechanical Surface Detection)

Probe: EX3DV4 - SN7628; ConvF(10.15, 10.15, 10.15); Calibrated: 2/16/2021;

Electronics: DAE4 SN1317; Calibrated: 2/23/2021

Phantom: SAM1; Type: SAM; Serial: TP-1534

Measurement SW: DASY52, Version 52.10 (4); SEMCAD X Version 14.6.14 (7483)

**Back Side High/Area Scan (8x14x1):** Measurement grid:  $dx=15\text{mm}$ ,  $dy=15\text{mm}$

Maximum value of SAR (measured) =  $0.263 \text{ W/kg}$

**Back Side High/Zoom Scan (5x5x7)/Cube 0:** Measurement grid:  $dx=8\text{mm}$ ,  $dy=8\text{mm}$ ,  $dz=5\text{mm}$

Reference Value =  $16.04 \text{ V/m}$ ; Power Drift =  $0.140 \text{ dB}$

Peak SAR (extrapolated) =  $0.330 \text{ W/kg}$

**SAR(1 g) =  $0.254 \text{ W/kg}$ ; SAR(10 g) =  $0.187 \text{ W/kg}$**

Maximum value of SAR (measured) =  $0.274 \text{ W/kg}$

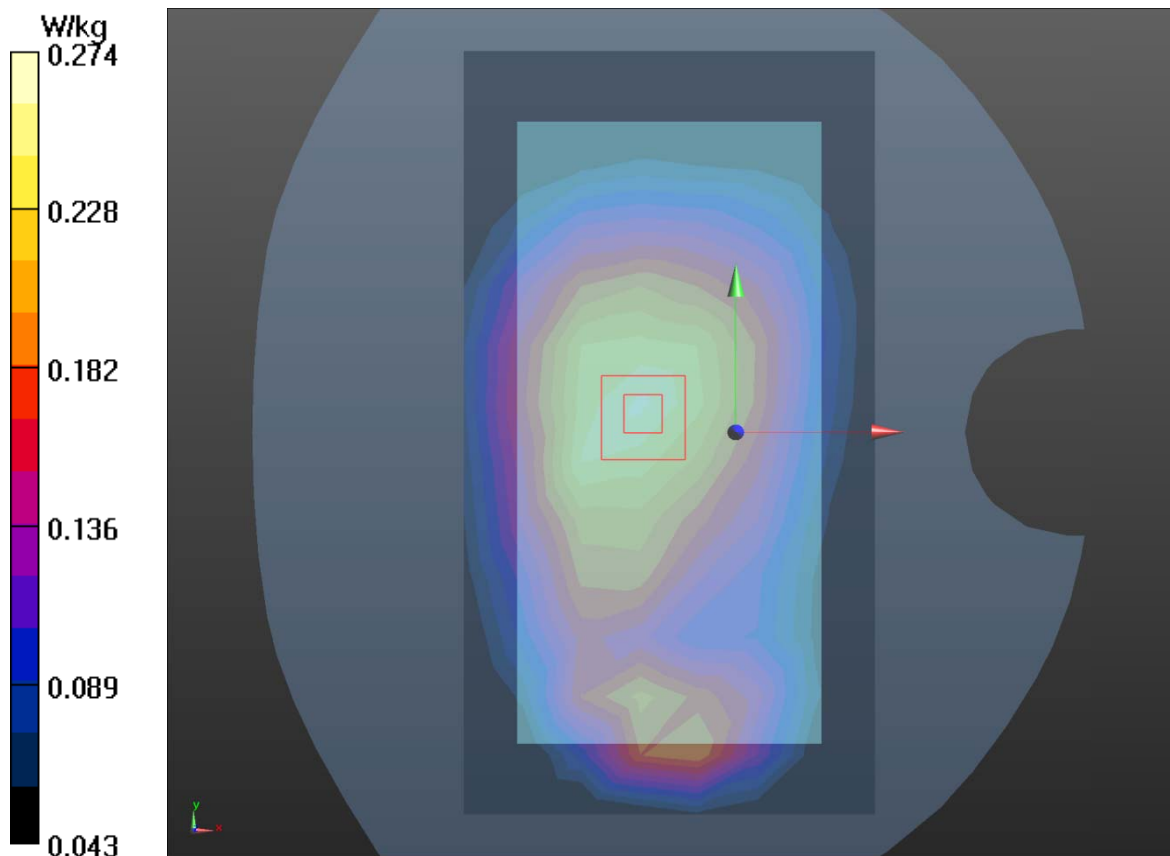

**Plot 34 LTE Band 7 1RB Back Side High (Distance 15mm)**

Date: 8/5/2021

Communication System: UID 0, LTE (0); Frequency: 2560 MHz; Duty Cycle: 1:1

Medium parameters used:  $f = 2560$  MHz;  $\sigma = 1.971$  S/m;  $\epsilon_r = 37.231$ ;  $\rho = 1000$  kg/m<sup>3</sup>

Ambient Temperature: 22.3 °C      Liquid Temperature: 21.5 °C

Phantom section: Flat Section

DASY5 Configuration:

Sensor-Surface: 1.4mm (Mechanical Surface Detection)

Probe: EX3DV4 - SN7628; ConvF(7.71, 7.71, 77.71); Calibrated: 2/16/2021;

Electronics: DAE4 SN1317; Calibrated: 2/23/2021

Phantom: SAM1; Type: SAM; Serial: TP-1534

Measurement SW: DASY52, Version 52.10 (4); SEMCAD X Version 14.6.14 (7483)

**Back Side High/Area Scan (10x18x1):** Measurement grid: dx=12mm, dy=12mm

Maximum value of SAR (measured) = 1.766 W/kg

**Back Side High/Zoom Scan (7x7x7)/Cube 0:** Measurement grid: dx=5mm, dy=5mm, dz=5mm

Reference Value = 6.377 V/m; Power Drift = 0.057 dB

Peak SAR (extrapolated) = 2.50 W/kg

**SAR(1 g) = 0.992 W/kg; SAR(10 g) = 0.498 W/kg**

Maximum value of SAR (measured) = 1.835 W/kg

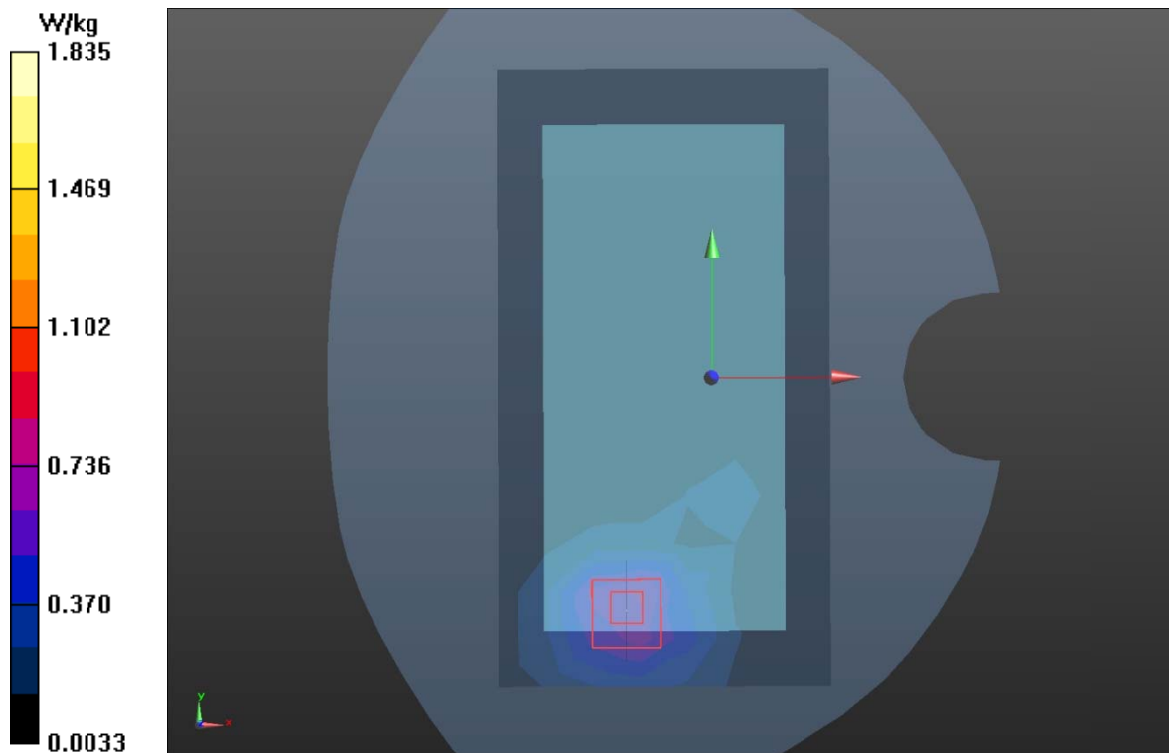

**Plot 35 LTE Band 12 1RB Back Side High (Distance 15mm)**

Date: 8/2/2021

Communication System: UID 0, LTE (0); Frequency: 711 MHz; Duty Cycle: 1:1

Medium parameters used:  $f = 711$  MHz;  $\sigma = 0.871$  S/m;  $\epsilon_r = 40.711$ ;  $\rho = 1000$  kg/m<sup>3</sup>

Ambient Temperature: 22.3 °C      Liquid Temperature: 21.5 °C

Phantom section: Flat Section

DASY5 Configuration:

Sensor-Surface: 1.4mm (Mechanical Surface Detection)

Probe: EX3DV4 - SN7628; ConvF(10.48, 10.48, 10.48); Calibrated: 2/16/2021;

Electronics: DAE4 SN1317; Calibrated: 2/23/2021

Phantom: SAM1; Type: SAM; Serial: TP-1534

Measurement SW: DASY52, Version 52.10 (4); SEMCAD X Version 14.6.14 (7483)

**Back Side High/Area Scan (8x14x1):** Measurement grid: dx=15mm, dy=15mm

Maximum value of SAR (measured) = 0.048 W/kg

**Back Side High/Zoom Scan (5x5x7)/Cube 0:** Measurement grid: dx=8mm, dy=8mm, dz=5mm

Reference Value = 7.017 V/m; Power Drift = 0.042 dB

Peak SAR (extrapolated) = 0.058 W/kg

**SAR(1 g) = 0.047 W/kg; SAR(10 g) = 0.036 W/kg**

Maximum value of SAR (measured) = 0.049 W/kg

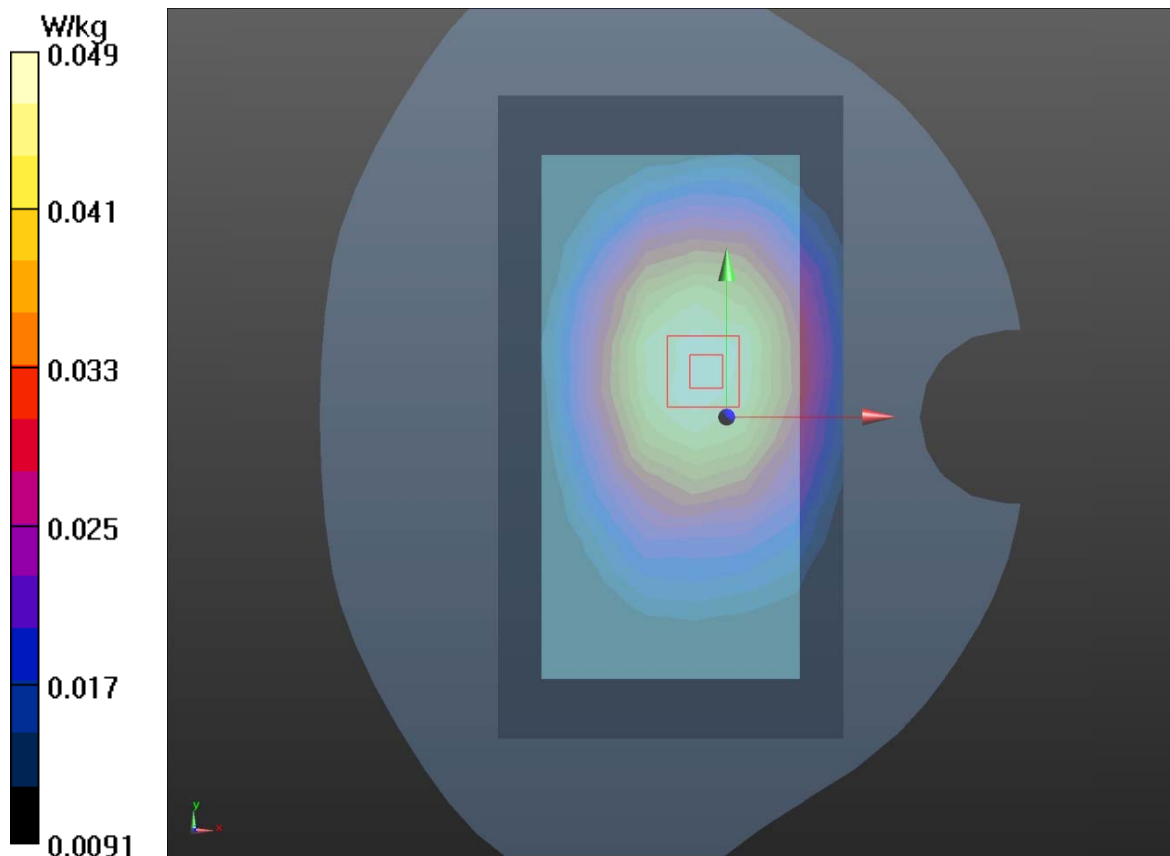

**Plot 36 LTE Band 13 1RB Back Side Middle (Distance 15mm)**

Date: 11/22/2021

Communication System: UID 0, LTE (0); Frequency: 782 MHz; Duty Cycle: 1:1

Medium parameters used:  $f = 782 \text{ MHz}$ ;  $\sigma = 0.887 \text{ S/m}$ ;  $\epsilon_r = 42.079$ ;  $\rho = 1000 \text{ kg/m}^3$

Ambient Temperature:  $22.3 \text{ }^\circ\text{C}$       Liquid Temperature:  $21.5 \text{ }^\circ\text{C}$

Phantom section: Flat Section

DASY5 Configuration:

Sensor-Surface: 1.4mm (Mechanical Surface Detection)

Probe: EX3DV4 - SN7628; ConvF(10.48, 10.48, 10.48); Calibrated: 2/16/2021;

Electronics: DAE4 SN1317; Calibrated: 2/23/2021

Phantom: SAM1; Type: SAM; Serial: TP-1534

Measurement SW: DASY52, Version 52.10 (4); SEMCAD X Version 14.6.14 (7483)

**Back Side Middle/Area Scan (8x14x1):** Measurement grid:  $dx=15\text{mm}$ ,  $dy=15\text{mm}$

Maximum value of SAR (measured) =  $0.337 \text{ W/kg}$

**Back Side Middle/Zoom Scan (5x5x7)/Cube 0:** Measurement grid:  $dx=8\text{mm}$ ,  $dy=8\text{mm}$ ,  $dz=5\text{mm}$

Reference Value =  $18.89 \text{ V/m}$ ; Power Drift =  $0.04 \text{ dB}$

Peak SAR (extrapolated) =  $0.408 \text{ W/kg}$

**SAR(1 g) =  $0.327 \text{ W/kg}$ ; SAR(10 g) =  $0.247 \text{ W/kg}$**

Maximum value of SAR (measured) =  $0.343 \text{ W/kg}$

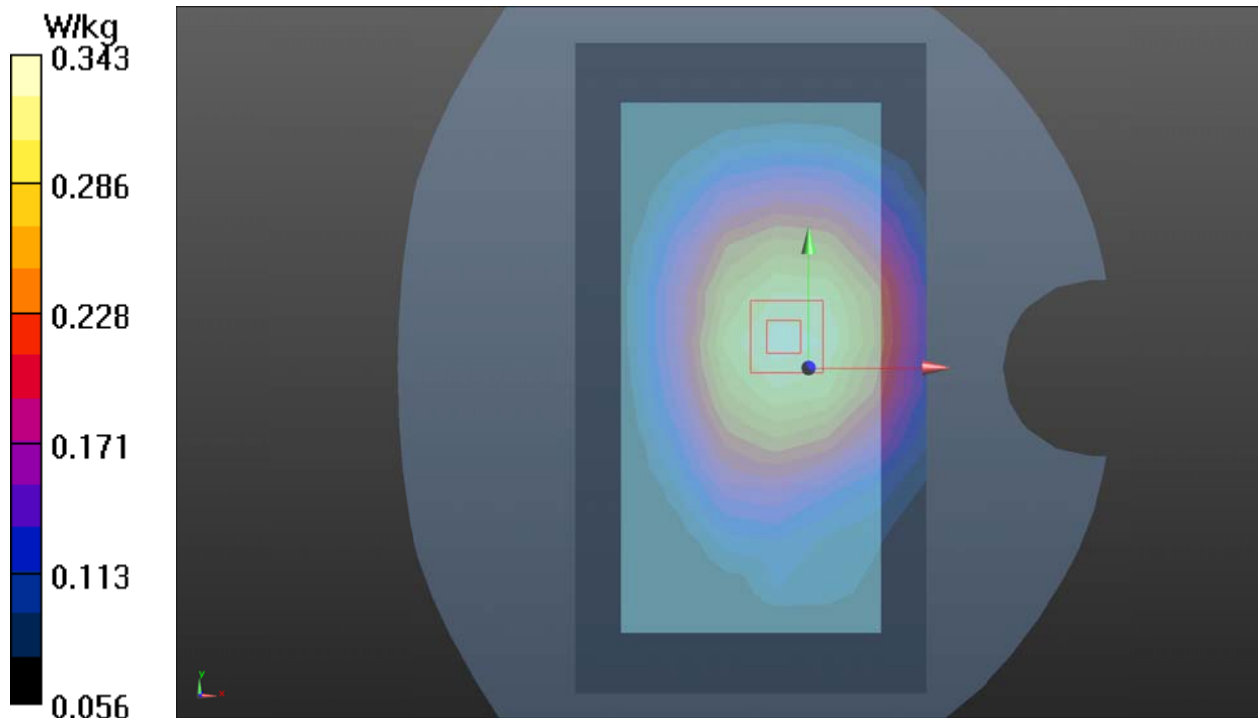

**Plot 37 LTE Band 38 1RB Back Side High (Distance 15mm)**

Date: 11/23/2021

Communication System: UID 0, LTE (0); Frequency: 2610 MHz; Duty Cycle: 1:1.58

Medium parameters used:  $f = 2610$  MHz;  $\sigma = 2.027$  S/m;  $\epsilon_r = 37.056$ ;  $\rho = 1000$  kg/m<sup>3</sup>

Ambient Temperature: 22.3 °C      Liquid Temperature: 21.5 °C

Phantom section: Flat Section

DASY5 Configuration:

Sensor-Surface: 1.4mm (Mechanical Surface Detection)

Probe: EX3DV4 - SN7628; ConvF(7.71, 7.71, 77.71); Calibrated: 2/16/2021;

Electronics: DAE4 SN1317; Calibrated: 2/23/2021

Phantom: SAM1; Type: SAM; Serial: TP-1534

Measurement SW: DASY52, Version 52.10 (4); SEMCAD X Version 14.6.14 (7483)

**Back Side High/Area Scan (10x18x1):** Measurement grid: dx=12mm, dy=12mm

Maximum value of SAR (measured) = 0.685 W/kg

**Back Side High/Zoom Scan (7x7x7)/Cube 0:** Measurement grid: dx=5mm, dy=5mm, dz=5mm

Reference Value = 4.012 V/m; Power Drift = -0.078 dB

Peak SAR (extrapolated) = 1.34 W/kg

**SAR(1 g) = 0.631 W/kg; SAR(10 g) = 0.298 W/kg**

Maximum value of SAR (measured) = 0.693 W/kg

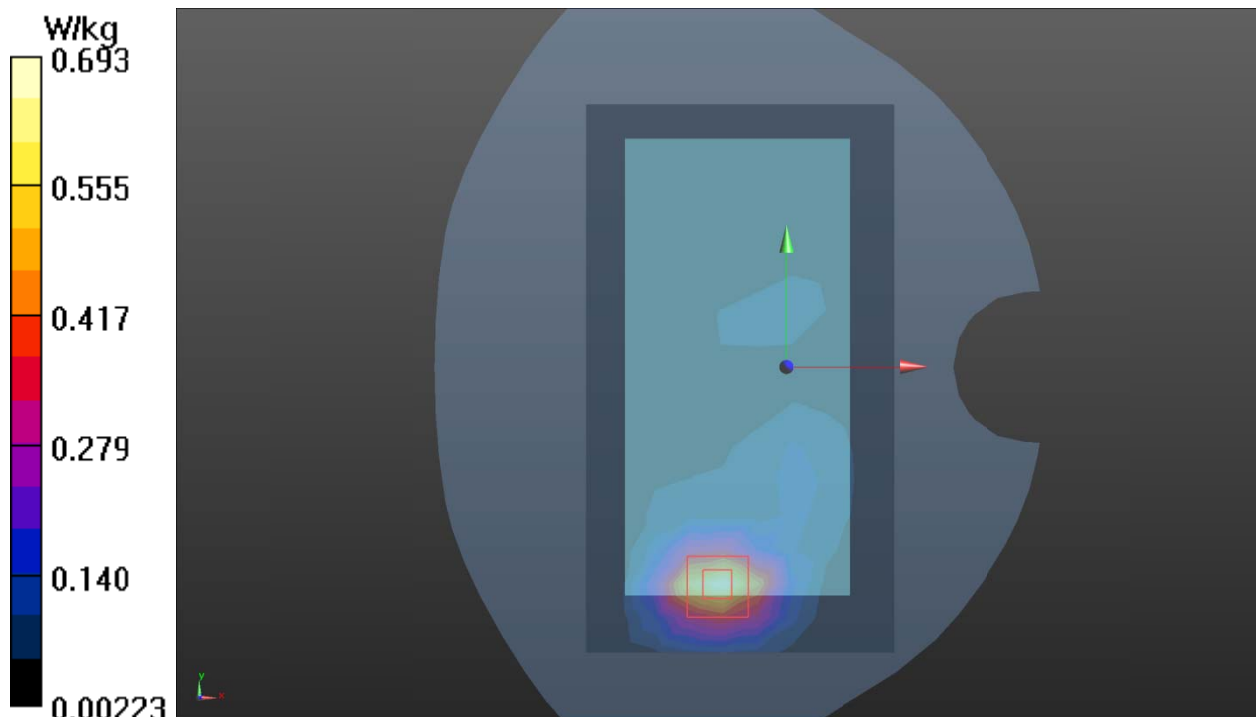

**Plot 38 LTE Band 66 1RB Back Side Middle (Distance 15mm)**

Date: 8/10/2021

Communication System: UID 0, LTE (0); Frequency: 1745 MHz; Duty Cycle: 1:1

Medium parameters used:  $f = 1745 \text{ MHz}$ ;  $\sigma = 1.323 \text{ S/m}$ ;  $\epsilon_r = 39.378$ ;  $\rho = 1000 \text{ kg/m}^3$

Ambient Temperature:  $22.3 \text{ }^\circ\text{C}$       Liquid Temperature:  $21.5 \text{ }^\circ\text{C}$

Phantom section: Flat Section

DASY5 Configuration:

Sensor-Surface: 1.4mm (Mechanical Surface Detection)

Probe: EX3DV4 - SN7628; ConvF(8.76, 8.76, 8.76); Calibrated: 2/16/2021;

Electronics: DAE4 SN1317; Calibrated: 2/23/2021

Phantom: SAM1; Type: SAM; Serial: TP-1534

Measurement SW: DASY52, Version 52.10 (4); SEMCAD X Version 14.6.14 (7483)

**Back Side Middle/Area Scan (8x14x1):** Measurement grid:  $dx=15\text{mm}$ ,  $dy=15\text{mm}$

Maximum value of SAR (measured) =  $0.589 \text{ W/kg}$

**Back Side Middle/Zoom Scan (5x5x7)/Cube 0:** Measurement grid:  $dx=8\text{mm}$ ,  $dy=8\text{mm}$ ,  $dz=5\text{mm}$

Reference Value =  $9.499 \text{ V/m}$ ; Power Drift =  $-0.12 \text{ dB}$

Peak SAR (extrapolated) =  $0.775 \text{ W/kg}$

**SAR(1 g) =  $0.582 \text{ W/kg}$ ; SAR(10 g) =  $0.328 \text{ W/kg}$**

Maximum value of SAR (measured) =  $0.631 \text{ W/kg}$

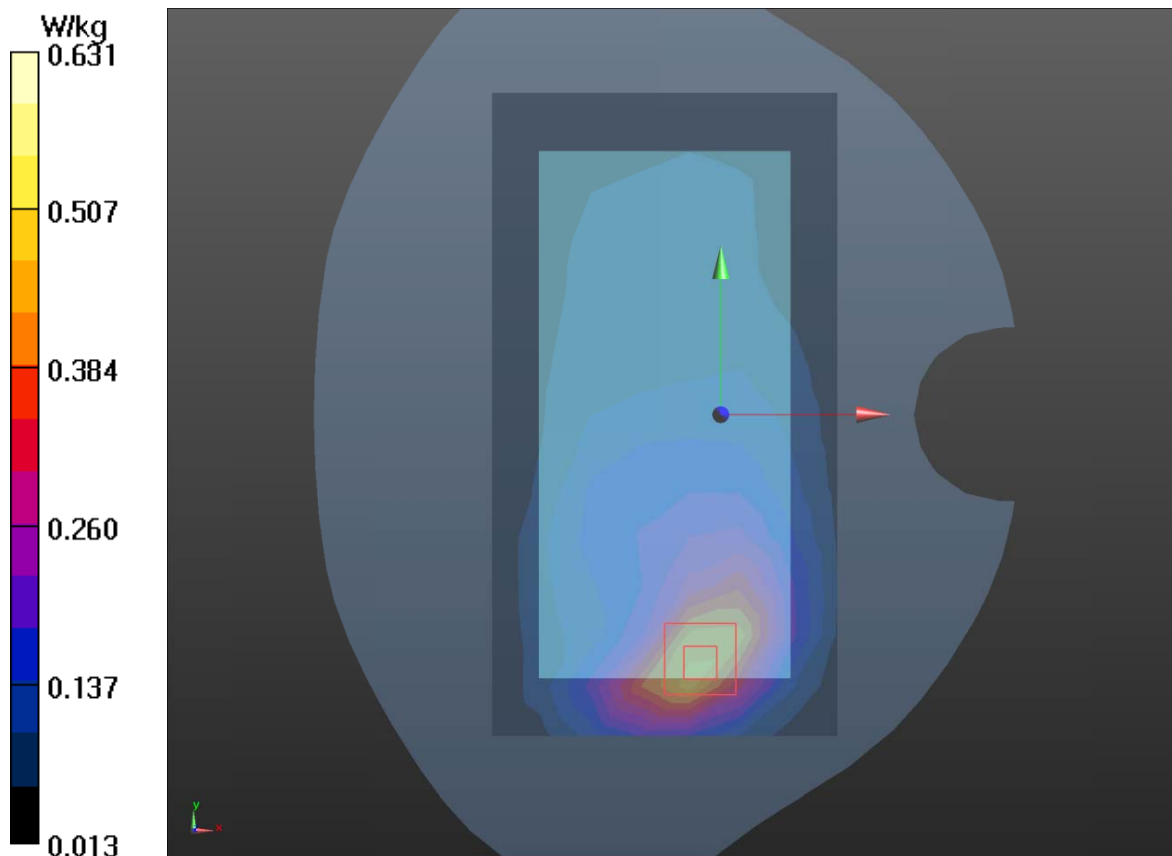



**Plot 39 802.11b Back Side Middle (Distance 15mm)**

Date: 8/9/2021

Communication System: UID 0, 802.11b (0); Frequency: 2437 MHz; Duty Cycle: 1:1.02

Medium parameters used:  $f = 2437$  MHz;  $\sigma = 1.831$  S/m;  $\epsilon_r = 37.663$ ;  $\rho = 1000$  kg/m<sup>3</sup>

Ambient Temperature: 22.3 °C      Liquid Temperature: 21.5 °C

Phantom section: Flat Section

DASY5 Configuration:

Sensor-Surface: 1.4mm (Mechanical Surface Detection)

Probe: EX3DV4 - SN7628; ConvF(8.01, 8.01, 8.01); Calibrated: 2/16/2021;

Electronics: DAE4 SN1317; Calibrated: 2/23/2021

Phantom: SAM1; Type: SAM; Serial: TP-1534

Measurement SW: DASY52, Version 52.10 (4); SEMCAD X Version 14.6.14 (7483)

**Back Side Middle/Area Scan (10x18x1):** Measurement grid: dx=12mm, dy=12mm

Maximum value of SAR (measured) = 0.219 W/kg

**Back Side Middle/Zoom Scan (7x7x7)/Cube 0:** Measurement grid: dx=5mm, dy=5mm, dz=5mm

Reference Value = 6.187 V/m; Power Drift = -0.027 dB

Peak SAR (extrapolated) = 0.401 W/kg

**SAR(1 g) = 0.208 W/kg; SAR(10 g) = 0.113 W/kg**

Maximum value of SAR (measured) = 0.225 W/kg

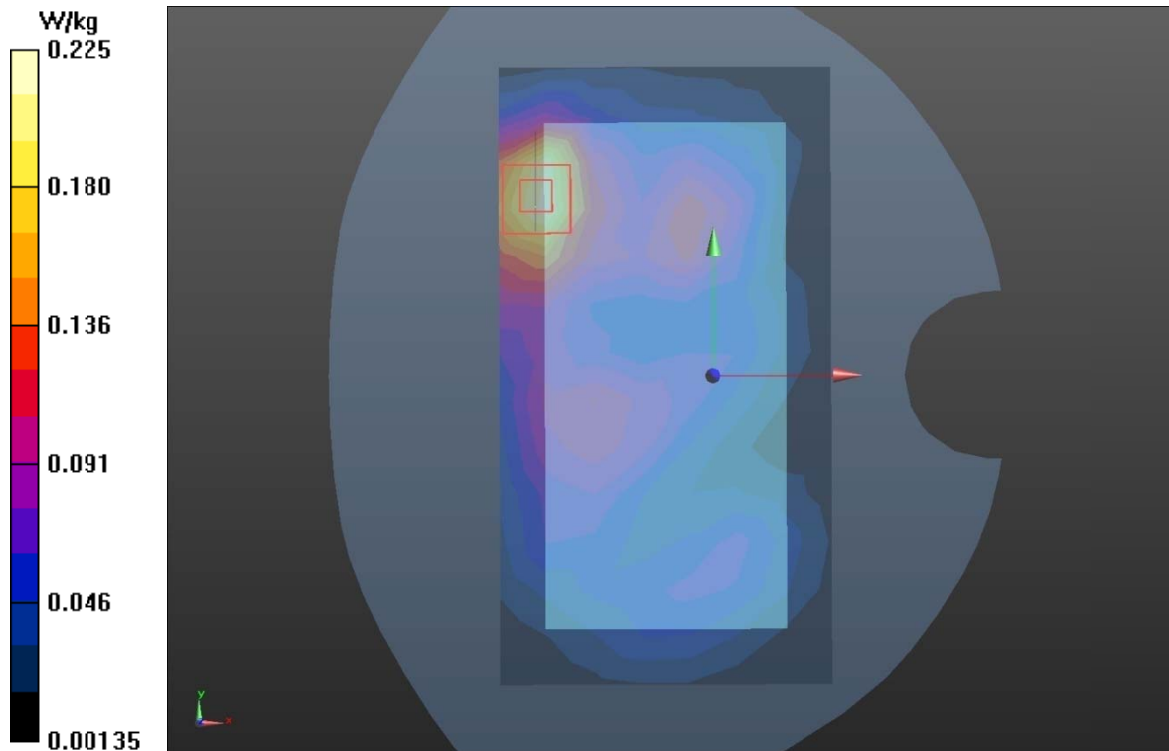

**Plot 40 GSM 850 GPRS(2TX) Back Side Middle (Distance 10mm)**

Date: 8/7/2021

Communication System: UID 0, GPRS 2TX (0); Frequency: 836.6 MHz; Duty Cycle: 1:4.15

Medium parameters used:  $f = 836.6 \text{ MHz}$ ;  $\sigma = 0.953 \text{ S/m}$ ;  $\epsilon_r = 39.762$ ;  $\rho = 1000 \text{ kg/m}^3$

Ambient Temperature:  $22.3 \text{ }^\circ\text{C}$       Liquid Temperature:  $21.5 \text{ }^\circ\text{C}$

Phantom section: Flat Section

DASY5 Configuration:

Sensor-Surface: 1.4mm (Mechanical Surface Detection)

Probe: EX3DV4 - SN7628; ConvF(10.15, 10.15, 10.15); Calibrated: 2/16/2021;

Electronics: DAE4 SN1317; Calibrated: 2/23/2021

Phantom: SAM1; Type: SAM; Serial: TP-1534

Measurement SW: DASY52, Version 52.10 (4); SEMCAD X Version 14.6.14 (7483)

**Back Side Middle/Area Scan (8x14x1):** Measurement grid:  $dx=15\text{mm}$ ,  $dy=15\text{mm}$

Maximum value of SAR (measured) =  $0.690 \text{ W/kg}$

**Back Side Middle/Zoom Scan (5x5x7)/Cube 0:** Measurement grid:  $dx=8\text{mm}$ ,  $dy=8\text{mm}$ ,  $dz=5\text{mm}$

Reference Value =  $19.39 \text{ V/m}$ ; Power Drift =  $-0.01 \text{ dB}$

Peak SAR (extrapolated) =  $1.15 \text{ W/kg}$

**SAR(1 g) =  $0.609 \text{ W/kg}$ ; SAR(10 g) =  $0.327 \text{ W/kg}$**

Maximum value of SAR (measured) =  $0.702 \text{ W/kg}$

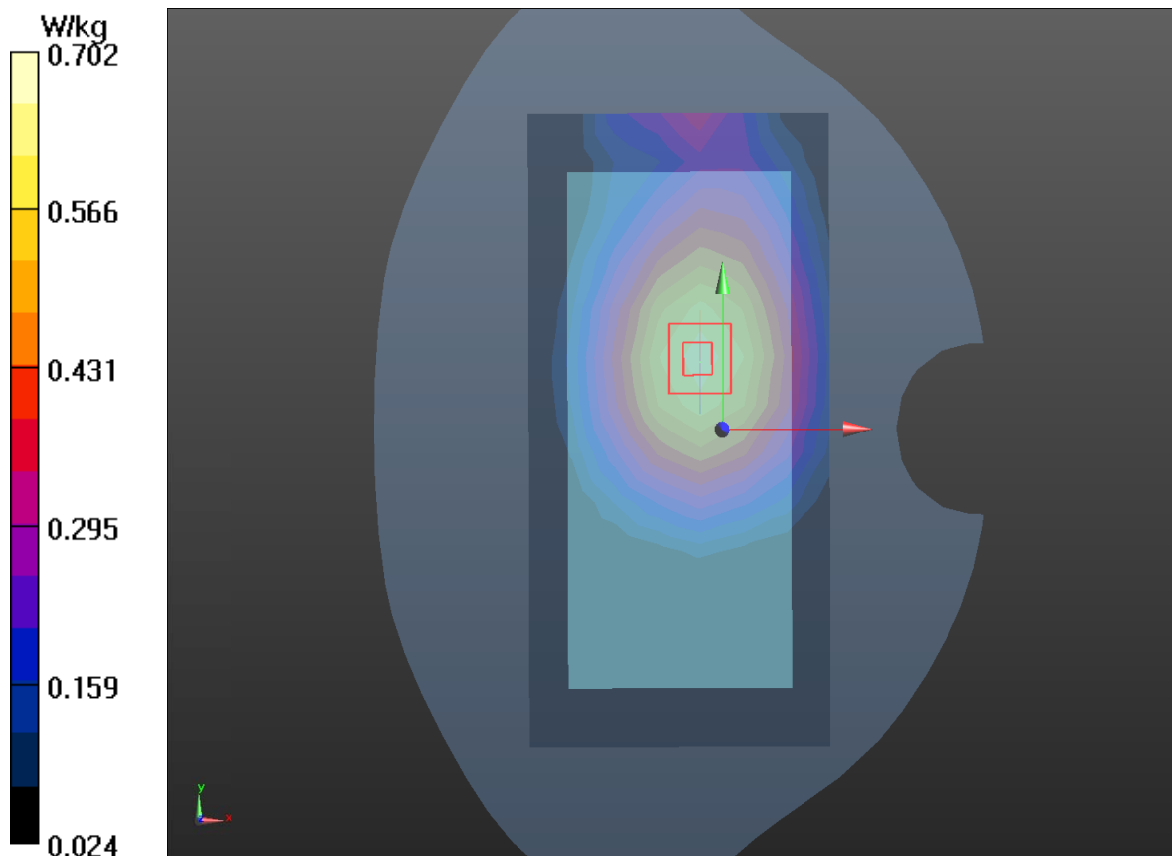

**Plot 41 GSM 1900 GPRS(2TX) Bottom Side Middle (Distance 10mm)**

Date: 8/3/2021

Communication System: UID 0, GPRS 2TX (0); Frequency: 1880 MHz; Duty Cycle: 1:4.15

Medium parameters used:  $f = 1880 \text{ MHz}$ ;  $\sigma = 1.42 \text{ S/m}$ ;  $\epsilon_r = 38.948$ ;  $\rho = 1000 \text{ kg/m}^3$

Ambient Temperature:  $22.3 \text{ }^\circ\text{C}$       Liquid Temperature:  $21.5 \text{ }^\circ\text{C}$

Phantom section: Flat Section

DASY5 Configuration:

Sensor-Surface: 1.4mm (Mechanical Surface Detection)

Probe: EX3DV4 - SN7628; ConvF(8.38, 8.38, 8.38); Calibrated: 2/16/2021;

Electronics: DAE4 SN1317; Calibrated: 2/23/2021

Phantom: SAM1; Type: SAM; Serial: TP-1534

Measurement SW: DASY52, Version 52.10 (4); SEMCAD X Version 14.6.14 (7483)

**Bottom Side Middle/Area Scan (4x9x1):** Measurement grid:  $dx=15\text{mm}$ ,  $dy=15\text{mm}$

Maximum value of SAR (measured) =  $0.850 \text{ W/kg}$

**Bottom Side Middle/Zoom Scan (5x5x7)/Cube 0:** Measurement grid:  $dx=8\text{mm}$ ,  $dy=8\text{mm}$ ,  $dz=5\text{mm}$

Reference Value =  $25.31 \text{ V/m}$ ; Power Drift =  $0.05 \text{ dB}$

Peak SAR (extrapolated) =  $1.47 \text{ W/kg}$

**SAR(1 g) =  $0.824 \text{ W/kg}$ ; SAR(10 g) =  $0.444 \text{ W/kg}$**

Maximum value of SAR (measured) =  $0.915 \text{ W/kg}$

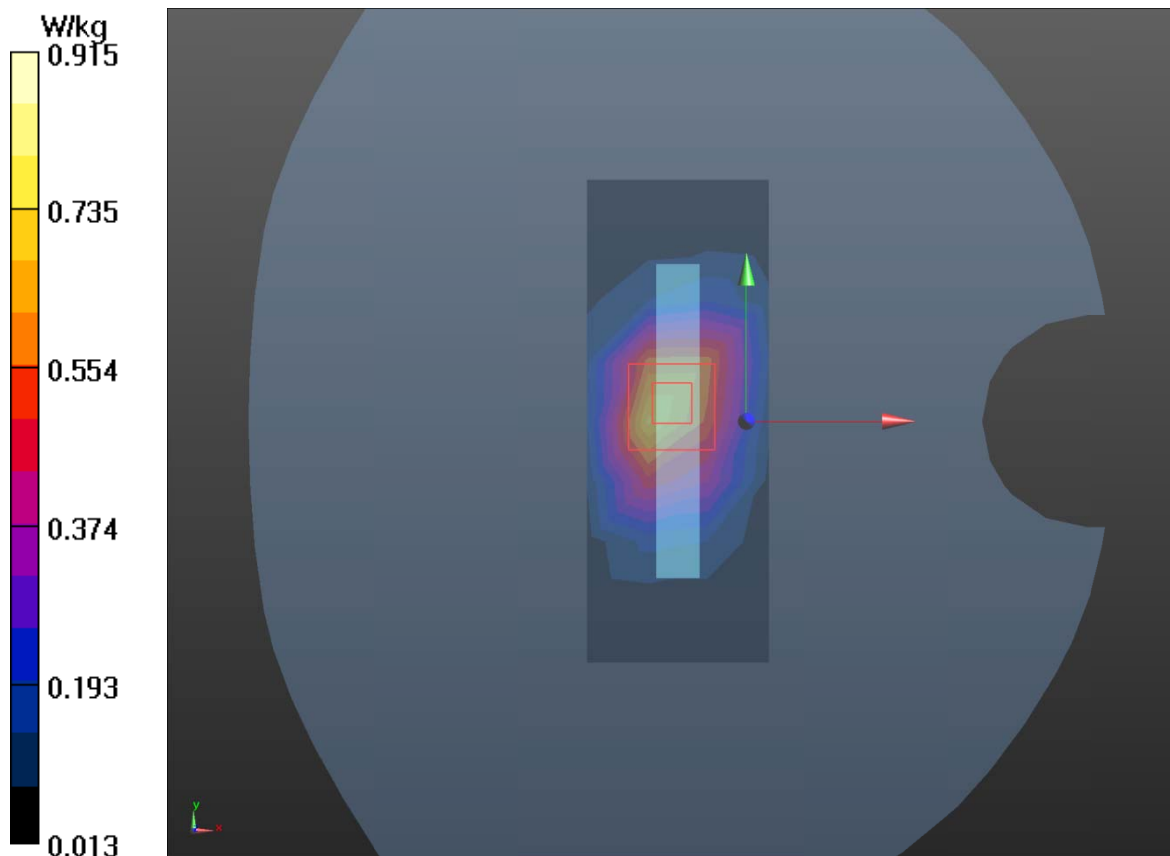

**Plot 42 UMTS Band II Back Side Middle (Distance 10mm)**

Date: 8/3/2021

Communication System: UID 0, WCDMA (0); Frequency: 1880 MHz; Duty Cycle: 1:1

Medium parameters used:  $f = 1880 \text{ MHz}$ ;  $\sigma = 1.42 \text{ S/m}$ ;  $\epsilon_r = 38.948$ ;  $\rho = 1000 \text{ kg/m}^3$

Ambient Temperature:  $22.3 \text{ }^\circ\text{C}$       Liquid Temperature:  $21.5 \text{ }^\circ\text{C}$

Phantom section: Flat Section

DASY5 Configuration:

Sensor-Surface: 1.4mm (Mechanical Surface Detection)

Probe: EX3DV4 - SN7628; ConvF(8.38, 8.38, 8.38); Calibrated: 2/16/2021;

Electronics: DAE4 SN1317; Calibrated: 2/23/2021

Phantom: SAM1; Type: SAM; Serial: TP-1534

Measurement SW: DASY52, Version 52.10 (4); SEMCAD X Version 14.6.14 (7483)

**Back Side Middle/Area Scan (8x14x1):** Measurement grid:  $dx=15\text{mm}$ ,  $dy=15\text{mm}$

Maximum value of SAR (measured) =  $0.896 \text{ W/kg}$

**Back Side Middle/Zoom Scan (5x5x7)/Cube 0:** Measurement grid:  $dx=8\text{mm}$ ,  $dy=8\text{mm}$ ,  $dz=5\text{mm}$

Reference Value =  $9.989 \text{ V/m}$ ; Power Drift =  $-0.027 \text{ dB}$

Peak SAR (extrapolated) =  $1.45 \text{ W/kg}$

**SAR(1 g) =  $0.828 \text{ W/kg}$ ; SAR(10 g) =  $0.448 \text{ W/kg}$**

Maximum value of SAR (measured) =  $0.928 \text{ W/kg}$

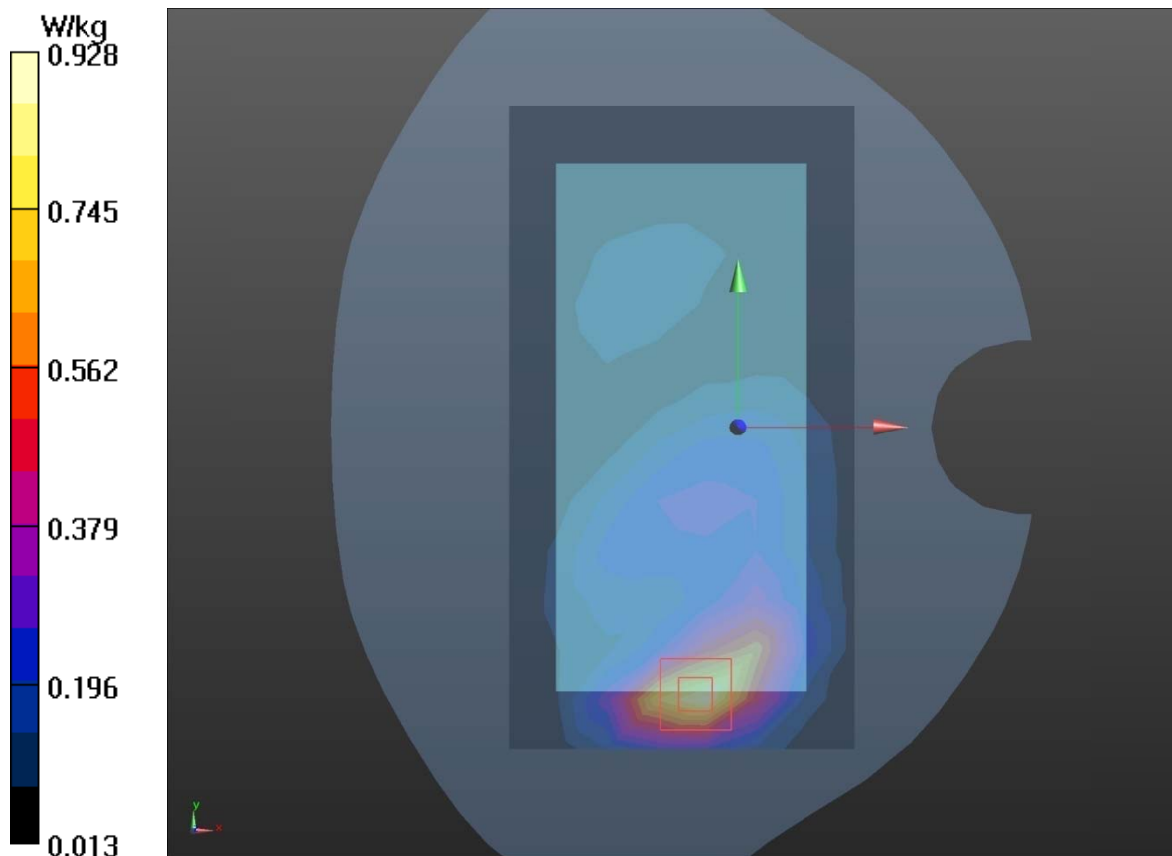

**Plot 43 UMTS Band IV Back Side Middle (Distance 10mm)**

Date: 8/10/2021

Communication System: UID 0, WCDMA (0); Frequency: 1732.6 MHz; Duty Cycle: 1:1

Medium parameters used:  $f = 1732.6$  MHz;  $\sigma = 1.312$  S/m;  $\epsilon_r = 39.365$ ;  $\rho = 1000$  kg/m<sup>3</sup>

Ambient Temperature: 22.3 °C      Liquid Temperature: 21.5 °C

Phantom section: Flat Section

DASY5 Configuration:

Sensor-Surface: 1.4mm (Mechanical Surface Detection)

Probe: EX3DV4 - SN7628; ConvF(8.76, 8.76, 8.76); Calibrated: 2/16/2021;

Electronics: DAE4 SN1317; Calibrated: 2/23/2021

Phantom: SAM1; Type: SAM; Serial: TP-1534

Measurement SW: DASY52, Version 52.10 (4); SEMCAD X Version 14.6.14 (7483)

**Back Side Middle/Area Scan (8x14x1):** Measurement grid: dx=15mm, dy=15mm

Maximum value of SAR (measured) = 1.02 W/kg

**Back Side Middle/Zoom Scan (5x5x7)/Cube 0:** Measurement grid: dx=8mm, dy=8mm, dz=5mm

Reference Value = 10.36 V/m; Power Drift = -0.08 dB

Peak SAR (extrapolated) = 1.59 W/kg

**SAR(1 g) = 0.941 W/kg; SAR(10 g) = 0.533 W/kg**

Maximum value of SAR (measured) = 1.05 W/kg

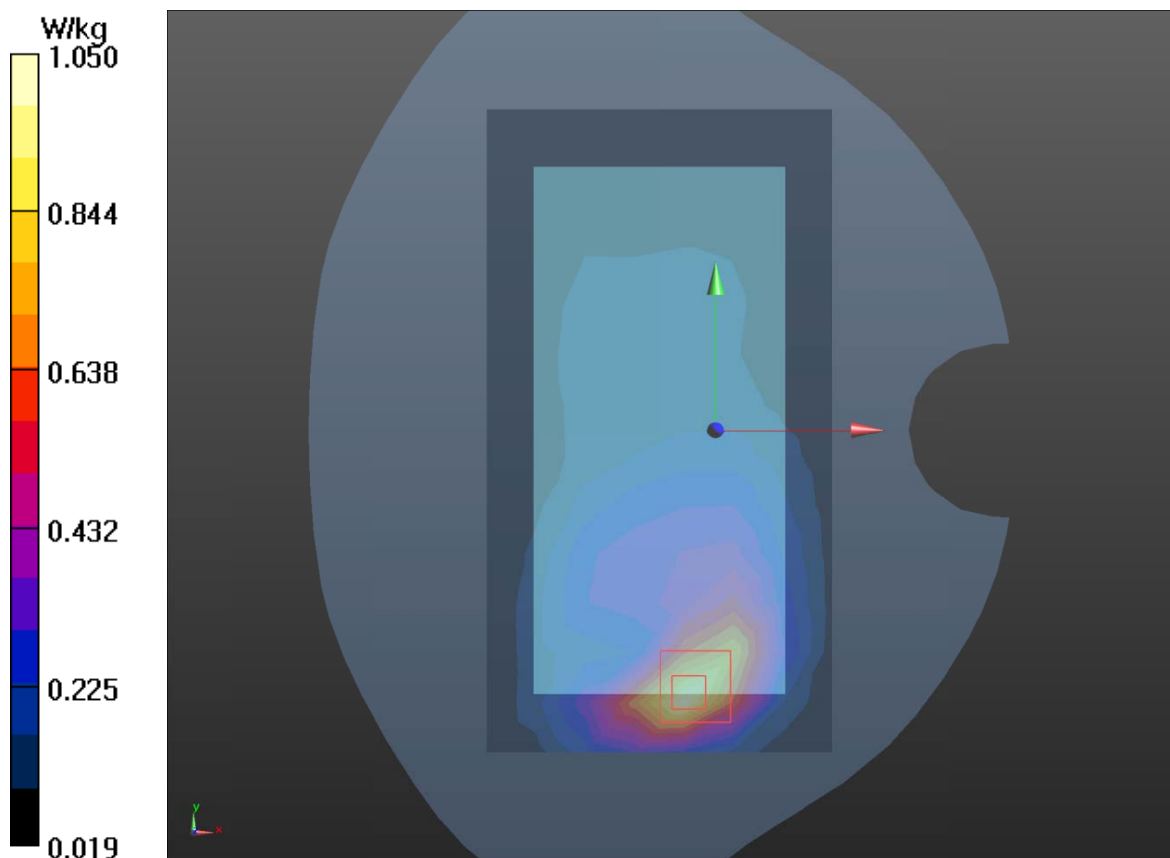

**Plot 44 UMTS Band V Back Side Middle(Distance 10mm)**

Date: 8/7/2021

Communication System: UID 0, WCDMA (0); Frequency: 836.6 MHz; Duty Cycle: 1:1

Medium parameters used:  $f = 836.6$  MHz;  $\sigma = 0.953$  S/m;  $\epsilon_r = 39.762$ ;  $\rho = 1000$  kg/m<sup>3</sup>

Ambient Temperature: 22.3 °C      Liquid Temperature: 21.5 °C

Phantom section: Flat Section

DASY5 Configuration:

Sensor-Surface: 1.4mm (Mechanical Surface Detection)

Probe: EX3DV4 - SN7628; ConvF(10.15, 10.15, 10.15); Calibrated: 2/16/2021;

Electronics: DAE4 SN1317; Calibrated: 2/23/2021

Phantom: SAM1; Type: SAM; Serial: TP-1534

Measurement SW: DASY52, Version 52.10 (4); SEMCAD X Version 14.6.14 (7483)

**Back Side Middle/Area Scan (8x14x1):** Measurement grid: dx=15mm, dy=15mm

Maximum value of SAR (measured) = 0.524 W/kg

**Back Side Middle/Zoom Scan (5x5x7)/Cube 0:** Measurement grid: dx=8mm, dy=8mm, dz=5mm

Reference Value = 15.04 V/m; Power Drift = -0.17 dB

Peak SAR (extrapolated) = 0.936 W/kg

**SAR(1 g) = 0.516 W/kg; SAR(10 g) = 0.285 W/kg**

Maximum value of SAR (measured) = 0.532 W/kg

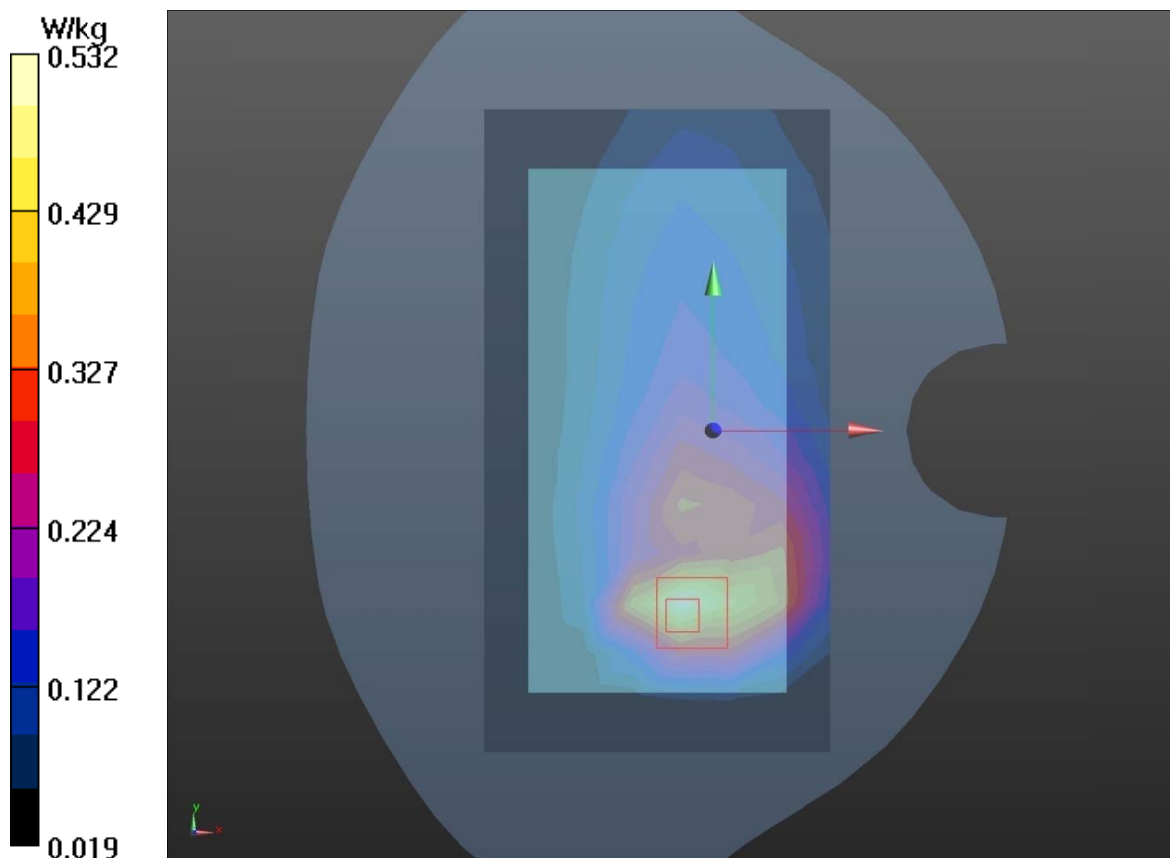

**Plot 45 LTE Band 2 1RB Bottom Edge High (Distance 10mm)**

Date: 8/3/2021

Communication System: UID 0, LTE (0); Frequency: 1900 MHz; Duty Cycle: 1:1

Medium parameters used:  $f = 1900$  MHz;  $\sigma = 1.434$  S/m;  $\epsilon_r = 38.861$ ;  $\rho = 1000$  kg/m<sup>3</sup>

Ambient Temperature: 22.3 °C      Liquid Temperature: 21.5 °C

Phantom section: Flat Section

DASY5 Configuration:

Sensor-Surface: 1.4mm (Mechanical Surface Detection)

Probe: EX3DV4 - SN7628; ConvF(8.38, 8.38, 8.38); Calibrated: 2/16/2021;

Electronics: DAE4 SN1317; Calibrated: 2/23/2021

Phantom: SAM1; Type: SAM; Serial: TP-1534

Measurement SW: DASY52, Version 52.10 (4); SEMCAD X Version 14.6.14 (7483)

**Bottom Edge High/Area Scan (4x8x1):** Measurement grid: dx=15mm, dy=15mm

Maximum value of SAR (measured) = 1.08 W/kg

**Bottom Edge High/Zoom Scan (5x5x7)/Cube 0:** Measurement grid: dx=8mm, dy=8mm, dz=5mm

Reference Value = 23.34 V/m; Power Drift = 0.19 dB

Peak SAR (extrapolated) = 1.93 W/kg

**SAR(1 g) = 0.949 W/kg; SAR(10 g) = 0.501 W/kg**

Maximum value of SAR (measured) = 1.28 W/kg

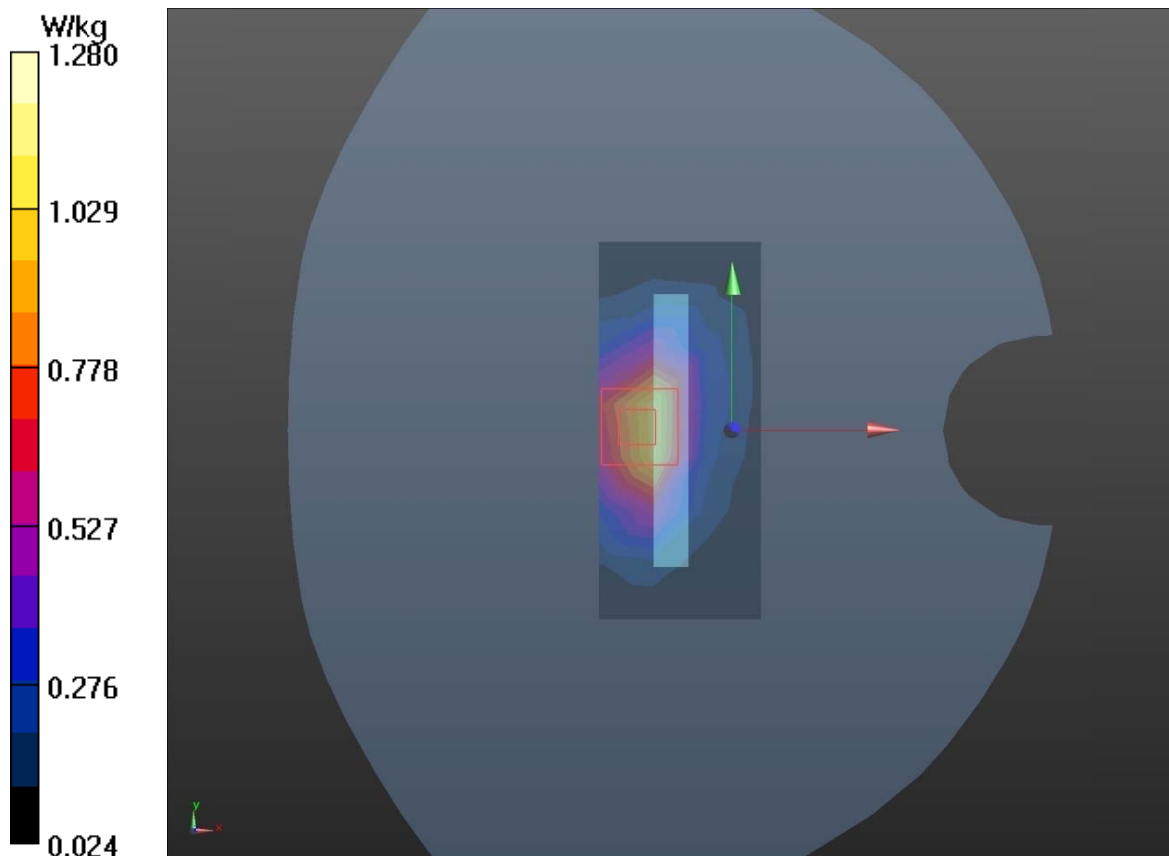

**Plot 46 LTE Band 5 50%RB Back Side High (Distance 10mm)**

Date: 8/7/2021

Communication System: UID 0, LTE (0); Frequency: 844 MHz; Duty Cycle: 1:1

Medium parameters used:  $f = 844 \text{ MHz}$ ;  $\sigma = 0.958 \text{ S/m}$ ;  $\epsilon_r = 39.728$ ;  $\rho = 1000 \text{ kg/m}^3$

Ambient Temperature:  $22.3 \text{ }^\circ\text{C}$       Liquid Temperature:  $21.5 \text{ }^\circ\text{C}$

Phantom section: Flat Section

DASY5 Configuration:

Sensor-Surface: 1.4mm (Mechanical Surface Detection)

Probe: EX3DV4 - SN7628; ConvF(10.15, 10.15, 10.15); Calibrated: 2/16/2021;

Electronics: DAE4 SN1317; Calibrated: 2/23/2021

Phantom: SAM1; Type: SAM; Serial: TP-1534

Measurement SW: DASY52, Version 52.10 (4); SEMCAD X Version 14.6.14 (7483)

**Back Side High/Area Scan (8x14x1):** Measurement grid:  $dx=15\text{mm}$ ,  $dy=15\text{mm}$

Maximum value of SAR (measured) =  $0.399 \text{ W/kg}$

**Back Side High/Zoom Scan (5x5x7)/Cube 0:** Measurement grid:  $dx=8\text{mm}$ ,  $dy=8\text{mm}$ ,  $dz=5\text{mm}$

Reference Value =  $15.24 \text{ V/m}$ ; Power Drift =  $0.06 \text{ dB}$

Peak SAR (extrapolated) =  $0.692 \text{ W/kg}$

**SAR(1 g) =  $0.392 \text{ W/kg}$ ; SAR(10 g) =  $0.219 \text{ W/kg}$**

Maximum value of SAR (measured) =  $0.440 \text{ W/kg}$

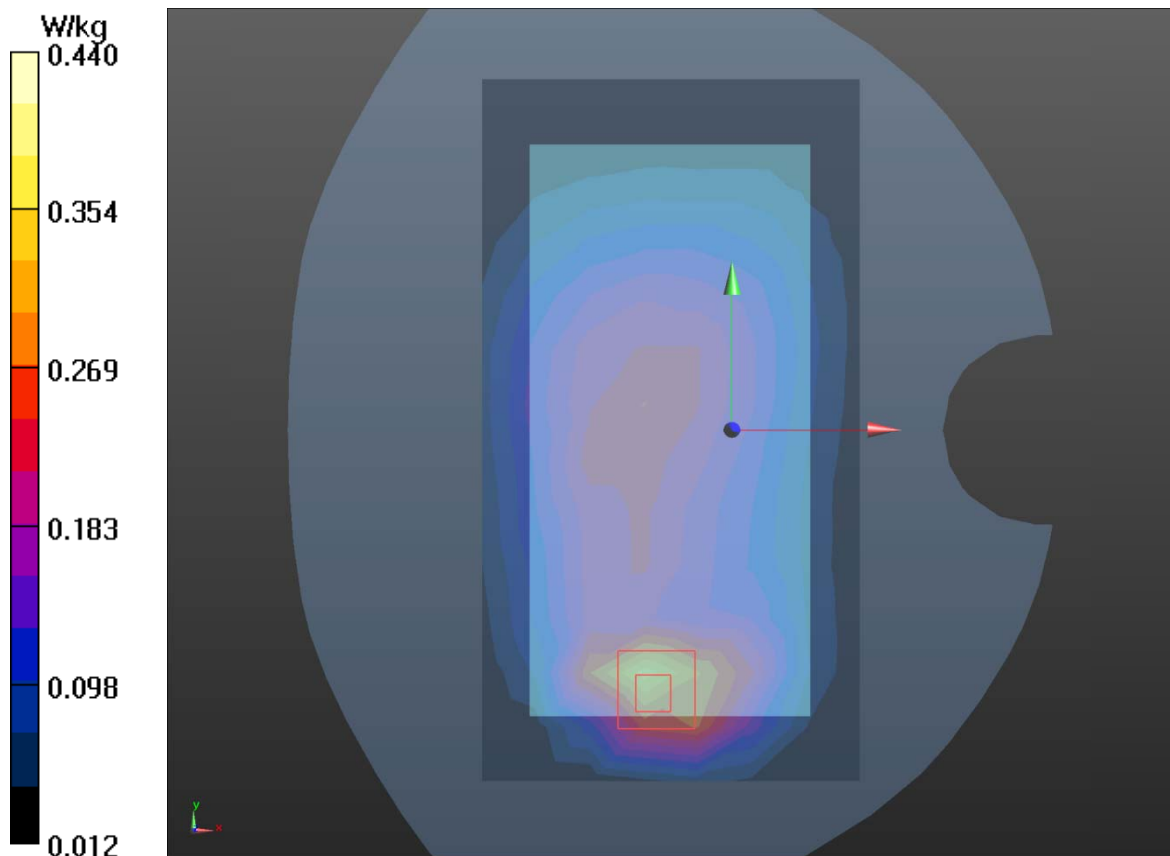



**Plot 47 LTE Band 7 50%RB Back Side High (Distance 10mm)**

Date: 8/5/2021

Communication System: UID 0, LTE (0); Frequency: 2560 MHz; Duty Cycle: 1:1

Medium parameters used:  $f = 2560$  MHz;  $\sigma = 1.971$  S/m;  $\epsilon_r = 37.231$ ;  $\rho = 1000$  kg/m<sup>3</sup>

Ambient Temperature: 22.3 °C      Liquid Temperature: 21.5 °C

Phantom section: Flat Section

DASY5 Configuration:

Sensor-Surface: 1.4mm (Mechanical Surface Detection)

Probe: EX3DV4 - SN7628; ConvF(7.71, 7.71, 77.71); Calibrated: 2/16/2021;

Electronics: DAE4 SN1317; Calibrated: 2/23/2021

Phantom: SAM1; Type: SAM; Serial: TP-1534

Measurement SW: DASY52, Version 52.10 (4); SEMCAD X Version 14.6.14 (7483)

**Back Side High/Area Scan (10x18x1):** Measurement grid: dx=12mm, dy=12mm

Maximum value of SAR (measured) = 1.18 W/kg

**Back Side High/Zoom Scan (7x7x7)/Cube 0:** Measurement grid: dx=5mm, dy=5mm, dz=5mm

Reference Value = 2.420 V/m; Power Drift = -0.18 dB

Peak SAR (extrapolated) = 1.52 W/kg

**SAR(1 g) = 1.12 W/kg; SAR(10 g) = 0.528 W/kg**

Maximum value of SAR (measured) = 1.28 W/kg

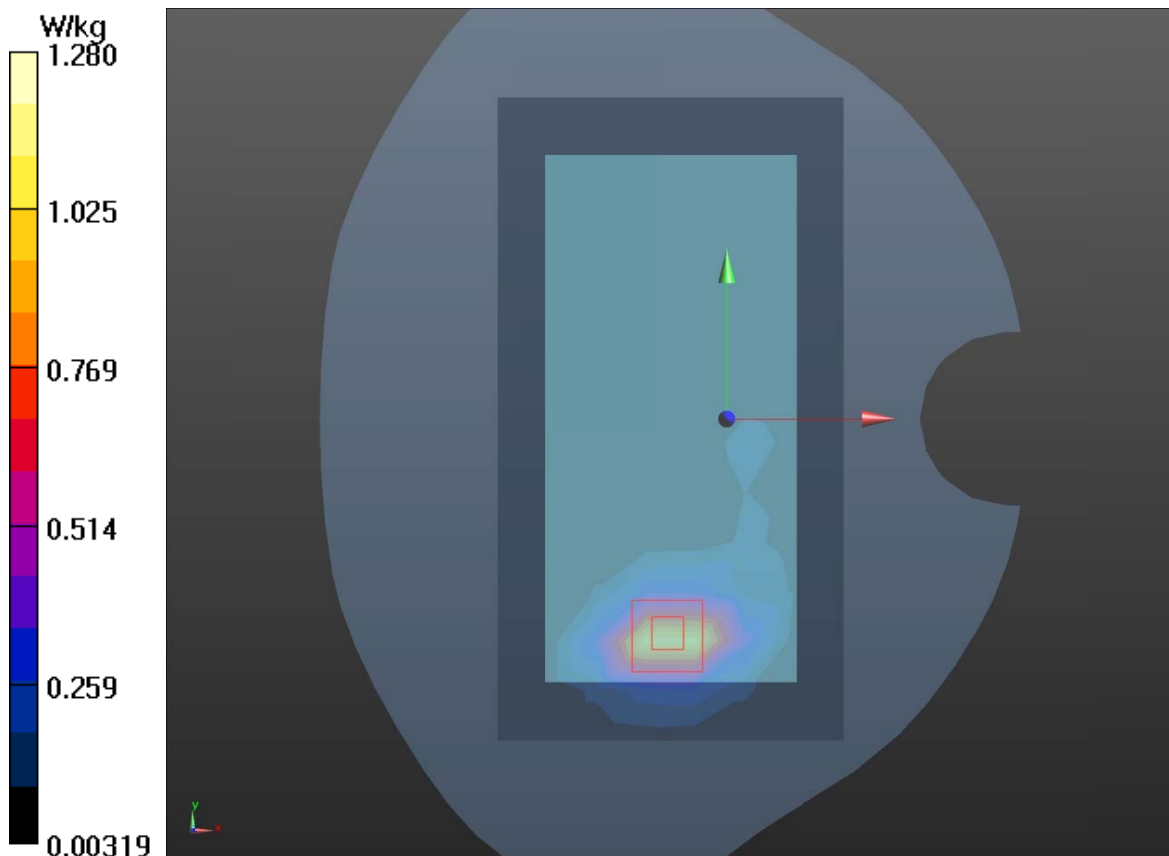

**Plot 48 LTE Band 12 50%RB Back Side High (Distance 10mm)**

Date: 8/2/2021

Communication System: UID 0, LTE (0); Frequency: 711 MHz; Duty Cycle: 1:1

Medium parameters used:  $f = 711 \text{ MHz}$ ;  $\sigma = 0.871 \text{ S/m}$ ;  $\epsilon_r = 40.711$ ;  $\rho = 1000 \text{ kg/m}^3$

Ambient Temperature:  $22.3 \text{ }^\circ\text{C}$       Liquid Temperature:  $21.5 \text{ }^\circ\text{C}$

Phantom section: Flat Section

DASY5 Configuration:

Sensor-Surface: 1.4mm (Mechanical Surface Detection)

Probe: EX3DV4 - SN7628; ConvF(10.48, 10.48, 10.48); Calibrated: 2/16/2021;

Electronics: DAE4 SN1317; Calibrated: 2/23/2021

Phantom: SAM1; Type: SAM; Serial: TP-1534

Measurement SW: DASY52, Version 52.10 (4); SEMCAD X Version 14.6.14 (7483)

**Back Side High/Area Scan (8x14x1):** Measurement grid:  $dx=15\text{mm}$ ,  $dy=15\text{mm}$

Maximum value of SAR (measured) =  $0.064 \text{ W/kg}$

**Back Side High/Zoom Scan (5x5x7)/Cube 0:** Measurement grid:  $dx=8\text{mm}$ ,  $dy=8\text{mm}$ ,  $dz=5\text{mm}$

Reference Value =  $4.912 \text{ V/m}$ ; Power Drift =  $0.041 \text{ dB}$

Peak SAR (extrapolated) =  $0.133 \text{ W/kg}$

**SAR(1 g) =  $0.061 \text{ W/kg}$ ; SAR(10 g) =  $0.042 \text{ W/kg}$**

Maximum value of SAR (measured) =  $0.068 \text{ W/kg}$

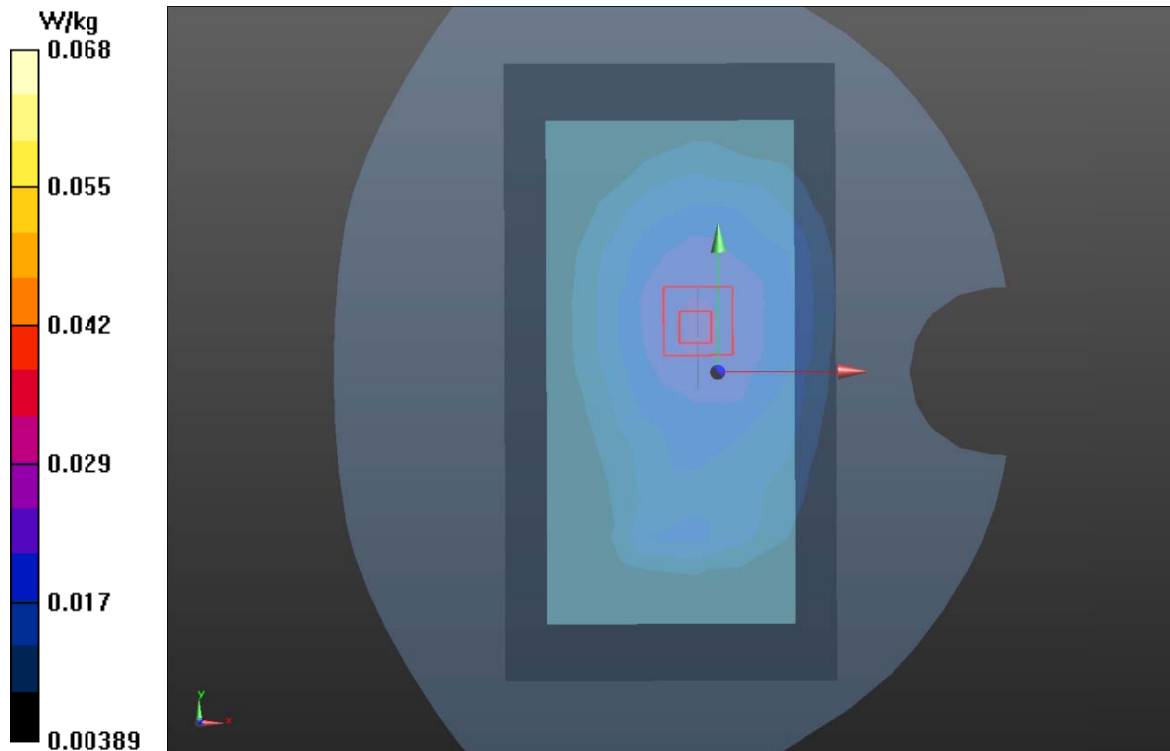

**Plot 49 LTE Band 13 50%RB Back Side Middle (Distance 10mm)**

Date: 10/30/2021

Communication System: UID 0, LTE (0); Frequency: 782 MHz; Duty Cycle: 1:1

Medium parameters used:  $f = 782 \text{ MHz}$ ;  $\sigma = 0.917 \text{ S/m}$ ;  $\epsilon_r = 40.132$ ;  $\rho = 1000 \text{ kg/m}^3$

Ambient Temperature:  $22.3 \text{ }^\circ\text{C}$       Liquid Temperature:  $21.5 \text{ }^\circ\text{C}$

Phantom section: Flat Section

DASY5 Configuration:

Sensor-Surface: 1.4mm (Mechanical Surface Detection)

Probe: EX3DV4 - SN7628; ConvF(10.48, 10.48, 10.48); Calibrated: 2/16/2021;

Electronics: DAE4 SN1317; Calibrated: 2/23/2021

Phantom: SAM1; Type: SAM; Serial: TP-1534

Measurement SW: DASY52, Version 52.10 (4); SEMCAD X Version 14.6.14 (7483)

**Back Side Middle/Area Scan (8x14x1):** Measurement grid:  $dx=15\text{mm}$ ,  $dy=15\text{mm}$

Maximum value of SAR (measured) =  $0.278 \text{ W/kg}$

**Back Side Middle/Zoom Scan (5x5x7)/Cube 0:** Measurement grid:  $dx=8\text{mm}$ ,  $dy=8\text{mm}$ ,  $dz=5\text{mm}$

Reference Value =  $14.52 \text{ V/m}$ ; Power Drift =  $-0.032 \text{ dB}$

Peak SAR (extrapolated) =  $0.310 \text{ W/kg}$

**SAR(1 g) =  $0.264 \text{ W/kg}$ ; SAR(10 g) =  $0.171 \text{ W/kg}$**

Maximum value of SAR (measured) =  $0.290 \text{ W/kg}$

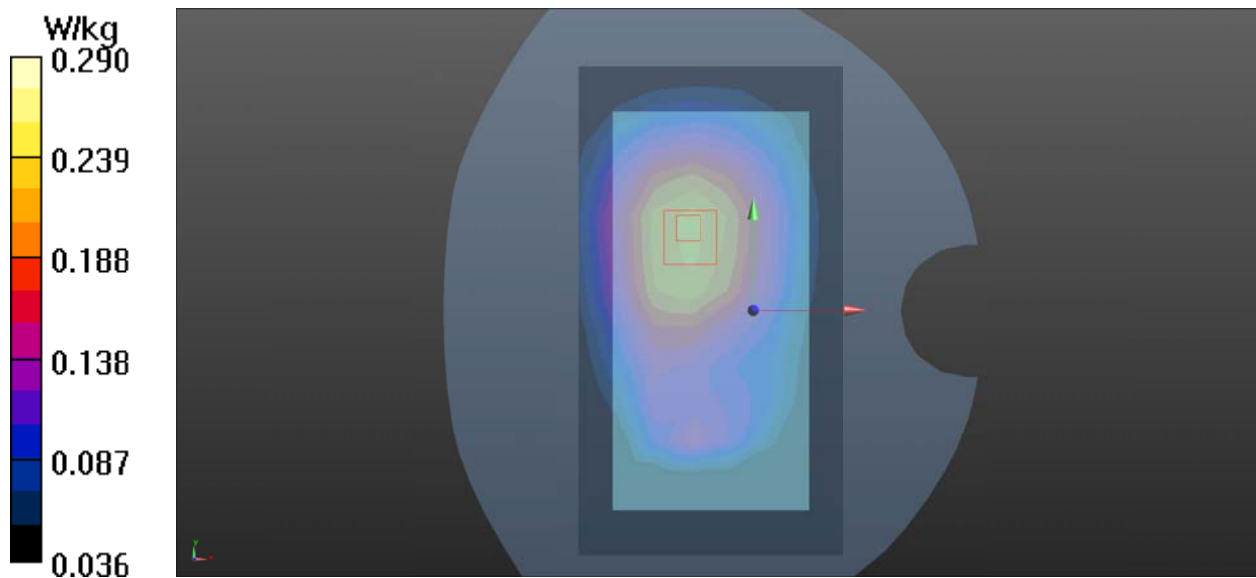

**Plot 50 LTE Band 38 1RB Back Side High (Distance 10mm)**

Date: 11/23/2021

Communication System: UID 0, LTE (0); Frequency: 2610 MHz; Duty Cycle: 1:1.58

Medium parameters used:  $f = 2610$  MHz;  $\sigma = 2.027$  S/m;  $\epsilon_r = 37.056$ ;  $\rho = 1000$  kg/m<sup>3</sup>

Ambient Temperature: 22.3 °C      Liquid Temperature: 21.5 °C

Phantom section: Flat Section

DASY5 Configuration:

Sensor-Surface: 1.4mm (Mechanical Surface Detection)

Probe: EX3DV4 - SN7628; ConvF(7.71, 7.71, 77.71); Calibrated: 2/16/2021;

Electronics: DAE4 SN1317; Calibrated: 2/23/2021

Phantom: SAM1; Type: SAM; Serial: TP-1534

Measurement SW: DASY52, Version 52.10 (4); SEMCAD X Version 14.6.14 (7483)

**Back Side High/Area Scan (10x18x1):** Measurement grid: dx=12mm, dy=12mm

Maximum value of SAR (measured) = 1.02 W/kg

**Back Side High/Zoom Scan (7x7x7)/Cube 0:** Measurement grid: dx=5mm, dy=5mm, dz=5mm

Reference Value = 5.596 V/m; Power Drift = -0.024 dB

Peak SAR (extrapolated) = 2.00 W/kg

**SAR(1 g) = 0.970 W/kg; SAR(10 g) = 0.458 W/kg**

Maximum value of SAR (measured) = 1.06 W/kg

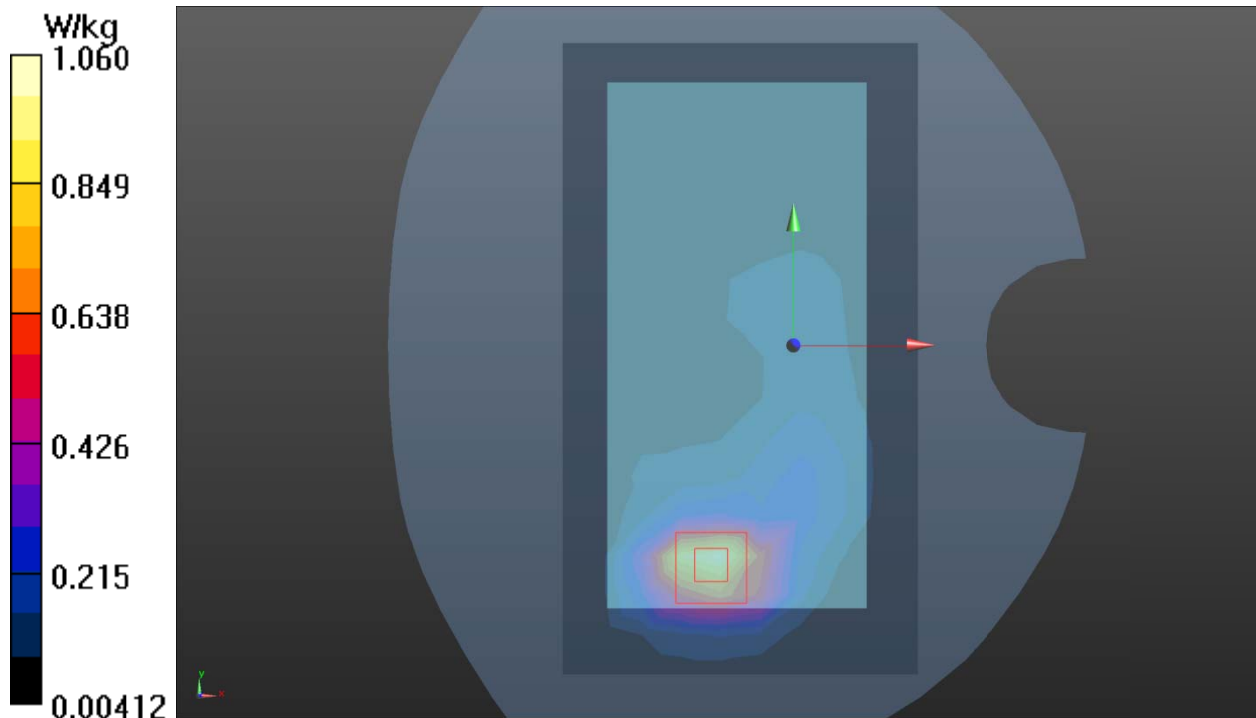

**Plot 51 LTE Band 66 1RB Back Side Middle (Distance 10mm)**

Date: 8/10/2021

Communication System: UID 0, LTE (0); Frequency: 1745 MHz; Duty Cycle: 1:1

Medium parameters used:  $f = 1745$  MHz;  $\sigma = 1.323$  S/m;  $\epsilon_r = 39.378$ ;  $\rho = 1000$  kg/m<sup>3</sup>

Ambient Temperature: 22.3 °C      Liquid Temperature: 21.5 °C

Phantom section: Flat Section

DASY5 Configuration:

Sensor-Surface: 1.4mm (Mechanical Surface Detection)

Probe: EX3DV4 - SN7628; ConvF(8.76, 8.76, 8.76); Calibrated: 2/16/2021;

Electronics: DAE4 SN1317; Calibrated: 2/23/2021

Phantom: SAM1; Type: SAM; Serial: TP-1534

Measurement SW: DASY52, Version 52.10 (4); SEMCAD X Version 14.6.14 (7483)

**Back Side Middle/Area Scan (8x14x1):** Measurement grid: dx=15mm, dy=15mm

Maximum value of SAR (measured) = 0.98 W/kg

**Back Side Middle/Zoom Scan (5x5x7)/Cube 0:** Measurement grid: dx=8mm, dy=8mm, dz=5mm

Reference Value = 11.09 V/m; Power Drift = -0.08 dB

Peak SAR (extrapolated) = 1.83 W/kg

**SAR(1 g) = 0.942 W/kg; SAR(10 g) = 0.538 W/kg**

Maximum value of SAR (measured) = 0.994 W/kg

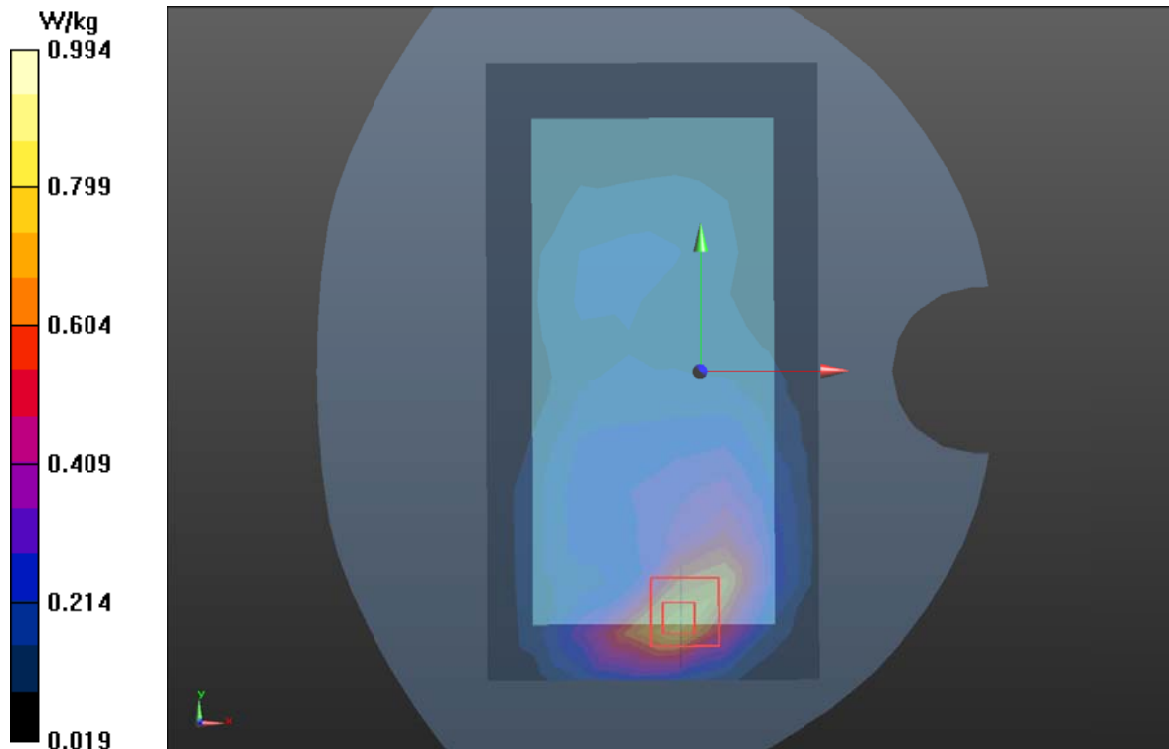

**Plot 52 802.11b Right Edge Middle (Distance 10mm)**

Date: 8/9/2021

Communication System: UID 0, 802.11b (0); Frequency: 2437 MHz; Duty Cycle: 1:1.02

Medium parameters used:  $f = 2437$  MHz;  $\sigma = 1.831$  S/m;  $\epsilon_r = 37.663$ ;  $\rho = 1000$  kg/m<sup>3</sup>

Ambient Temperature: 22.3 °C      Liquid Temperature: 21.5 °C

Phantom section: Flat Section

DASY5 Configuration:

Sensor-Surface: 1.4mm (Mechanical Surface Detection)

Probe: EX3DV4 - SN7628; ConvF(8.01, 8.01, 8.01); Calibrated: 2/16/2021;

Electronics: DAE4 SN1317; Calibrated: 2/23/2021

Phantom: SAM1; Type: SAM; Serial: TP-1534

Measurement SW: DASY52, Version 52.10 (4); SEMCAD X Version 14.6.14 (7483)

**Right Edge Middle/Area Scan (10x18x1):** Measurement grid: dx=12mm, dy=12mm

Maximum value of SAR (measured) = 0.659 W/kg

**Right Edge Middle/Zoom Scan (7x7x7)/Cube 0:** Measurement grid: dx=5mm, dy=5mm, dz=5mm

Reference Value = 12.08 V/m; Power Drift = 0.05 dB

Peak SAR (extrapolated) = 1.19 W/kg

**SAR(1 g) = 0.622 W/kg; SAR(10 g) = 0.322 W/kg**

Maximum value of SAR (measured) = 0.686 W/kg

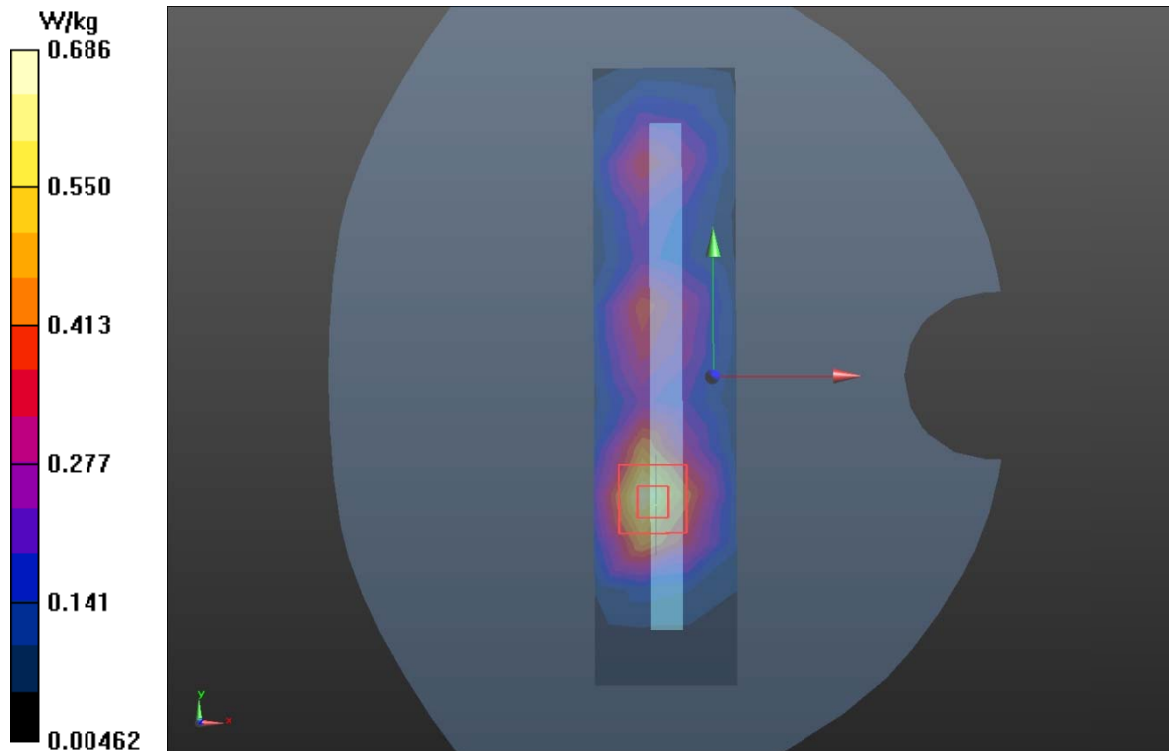

**Plot 53 Bluetooth Left Edge High (Distance 10mm)**

Date: 8/9/2021

Communication System: UID 0, BT (0); Frequency: 2480 MHz; Duty Cycle: 1:1.29

Medium parameters used:  $f = 2480$  MHz;  $\sigma = 1.878$  S/m;  $\epsilon_r = 37.511$ ;  $\rho = 1000$  kg/m<sup>3</sup>

Ambient Temperature: 22.3 °C      Liquid Temperature: 21.5 °C

Phantom section: Flat Section

DASY5 Configuration:

Sensor-Surface: 1.4mm (Mechanical Surface Detection)

Probe: EX3DV4 - SN7628; ConvF(8.01, 8.01, 8.01); Calibrated: 2/16/2021;

Electronics: DAE4 SN1317; Calibrated: 2/23/2021

Phantom: SAM1; Type: SAM; Serial: TP-1534

Measurement SW: DASY52, Version 52.10 (4); SEMCAD X Version 14.6.14 (7483)

**Left Edge High/Area Scan (5x18x1):** Measurement grid: dx=12mm, dy=12mm

Maximum value of SAR (measured) = 0.032 W/kg

**Left Edge High/Zoom Scan (7x7x7)/Cube 0:** Measurement grid: dx=5mm, dy=5mm, dz=5mm

Reference Value = 3.589 V/m; Power Drift = 0.078 dB

Peak SAR (extrapolated) = 0.084 W/kg

**SAR(1 g) = 0.026 W/kg; SAR(10 g) = 0.011 W/kg**

Maximum value of SAR (measured) = 0.039 W/kg

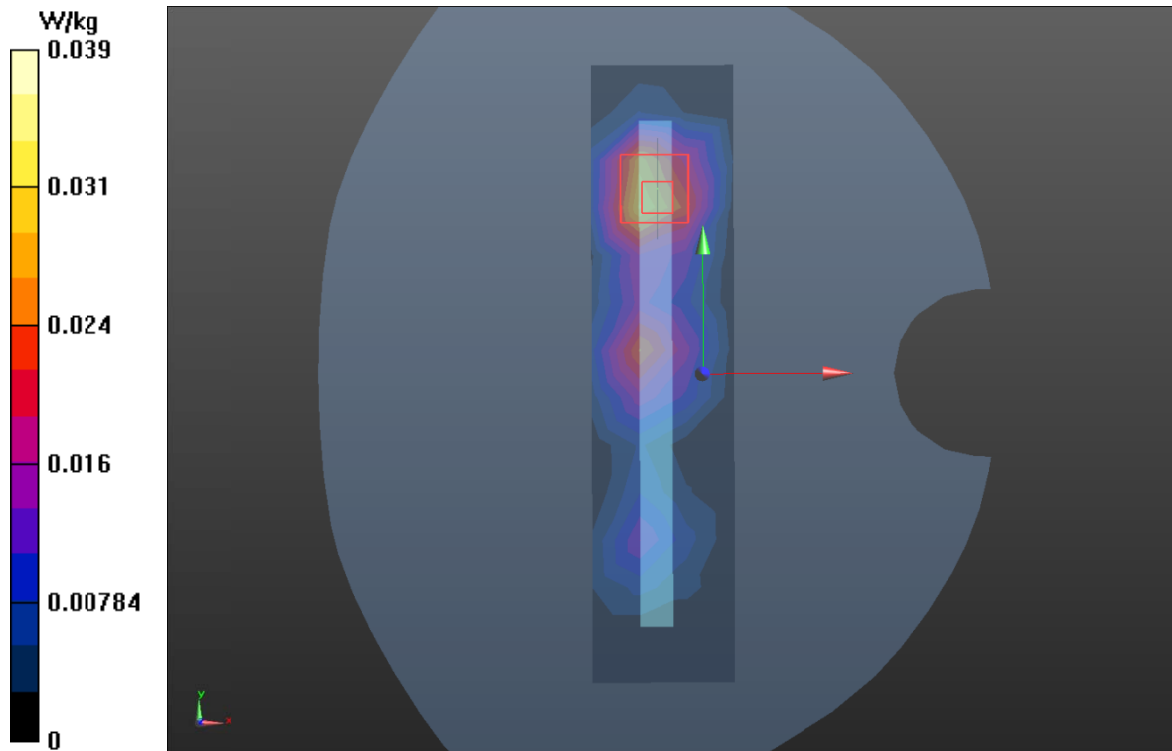

**Plot 54 LTE Band 7 1RB Back Side High (Distance 0mm)**

Date: 8/5/2021

Communication System: UID 0, LTE (0); Frequency: 2560 MHz; Duty Cycle: 1:1

Medium parameters used:  $f = 2560$  MHz;  $\sigma = 1.971$  S/m;  $\epsilon_r = 37.231$ ;  $\rho = 1000$  kg/m<sup>3</sup>

Ambient Temperature: 22.3 °C      Liquid Temperature: 21.5 °C

Phantom section: Flat Section

DASY5 Configuration:

Sensor-Surface: 1.4mm (Mechanical Surface Detection)

Probe: EX3DV4 - SN7628; ConvF(7.71, 7.71, 77.71); Calibrated: 2/16/2021;

Electronics: DAE4 SN1317; Calibrated: 2/23/2021

Phantom: SAM1; Type: SAM; Serial: TP-1534

Measurement SW: DASY52, Version 52.10 (4); SEMCAD X Version 14.6.14 (7483)

**Back Side High/Area Scan (10x18x1):** Measurement grid: dx=12mm, dy=12mm

Maximum value of SAR (measured) = 9.2 W/kg

**Back Side High/Zoom Scan (7x7x7)/Cube 0:** Measurement grid: dx=5mm, dy=5mm, dz=5mm

Reference Value = 5.305 V/m; Power Drift = -0.081 dB

Peak SAR (extrapolated) = 21.3 W/kg

**SAR(1 g) = 8.21 W/kg; SAR(10 g) = 3.34 W/kg**

Maximum value of SAR (measured) = 9.27 W/kg

