

MEAS. 1 Left Head with Cheek on Middle Channel in GSM 850 mode

Test Date: 25/5/2016
Measurement duration: 8 minutes 9 seconds
Signal: GSM, f=836.6 MHz, Duty Cycle: 1:8.3
Liquid Parameters: Permittivity: 41.96; Conductivity: 0.90 S/m
Test condition: Ambient Temperature: 22.6°C, Liquid Temperature: 21.1°C
Probe: SN 34/15 SSE2 EPGO265, ConvF: 2.04
Area Scan: sam_direct_droit2_surf12mm.txt, h= 5.00 mm
Zoom Scan: 5x5x7,dx=8mm, dy=8mm, dz=5mm,Complete
Maximum location: X=-48.000000, Y=-36.000000
SAR 10g (W/Kg): 0.171557
SAR 1g (W/Kg): 0.234155
Power drift (%): -3.75
3D screen shot

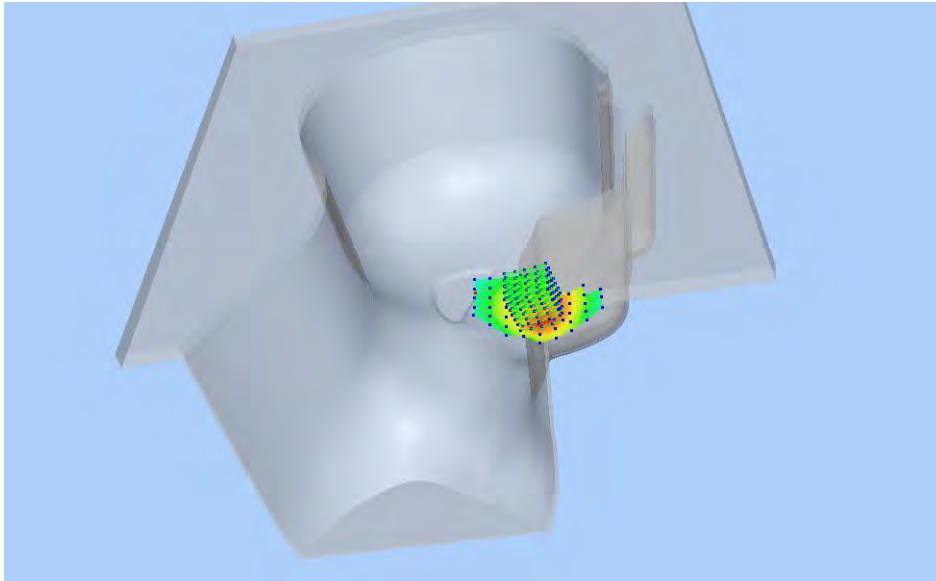

Z Axis Scan

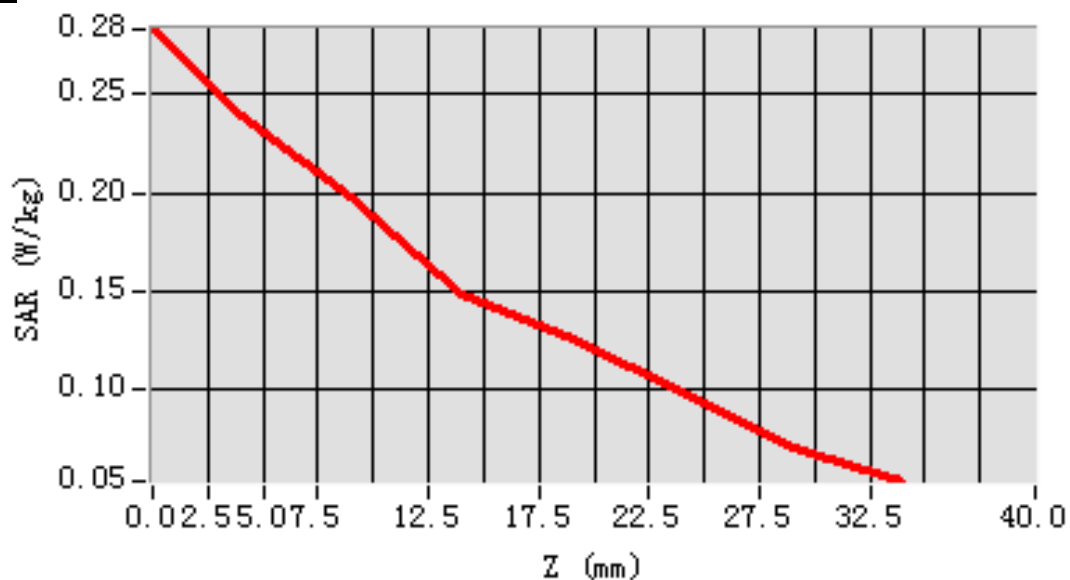

MEAS. 2 Left Head with Tilt on Middle Channel in GSM 850 mode

Test Date: 25/5/2016
Measurement duration: 7 minutes 19 seconds
Signal: GSM, f=836.6 MHz, Duty Cycle: 1:8.3
Liquid Parameters: Permittivity: 41.96; Conductivity: 0.90 S/m
Test condition: Ambient Temperature: 22.6°C, Liquid Temperature: 21.1°C
Probe: SN 34/15 SSE2 EPGO265, ConvF: 2.04
Area Scan: sam_direct_droit2_surf12mm.txt, h= 5.00 mm
Zoom Scan: 5x5x7,dx=8mm, dy=8mm, dz=5mm,Complete
Maximum location: X=-36.000000, Y=-20.000000
SAR 10g (W/Kg): 0.084152
SAR 1g (W/Kg): 0.114467
Power drift (%): -4.12
3D screen shot

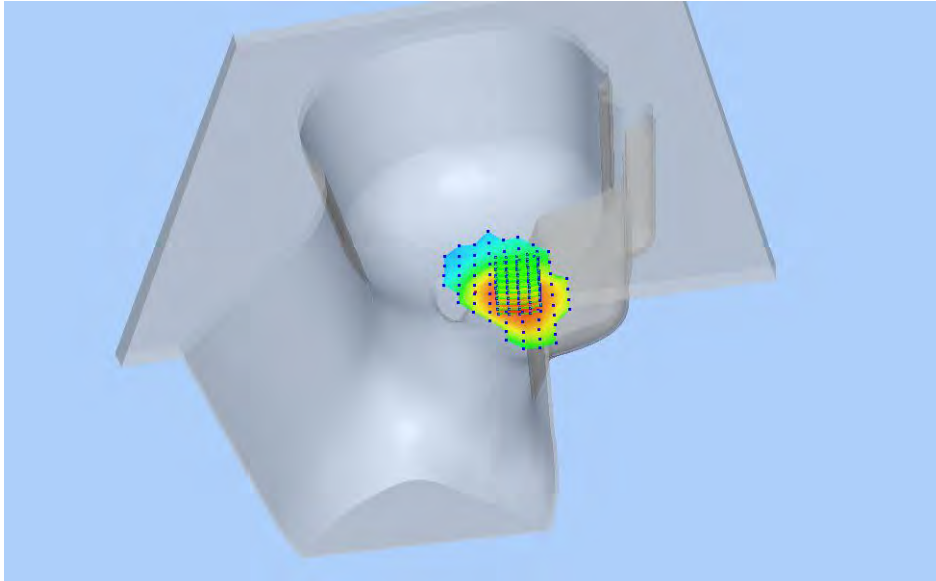

Z Axis Scan

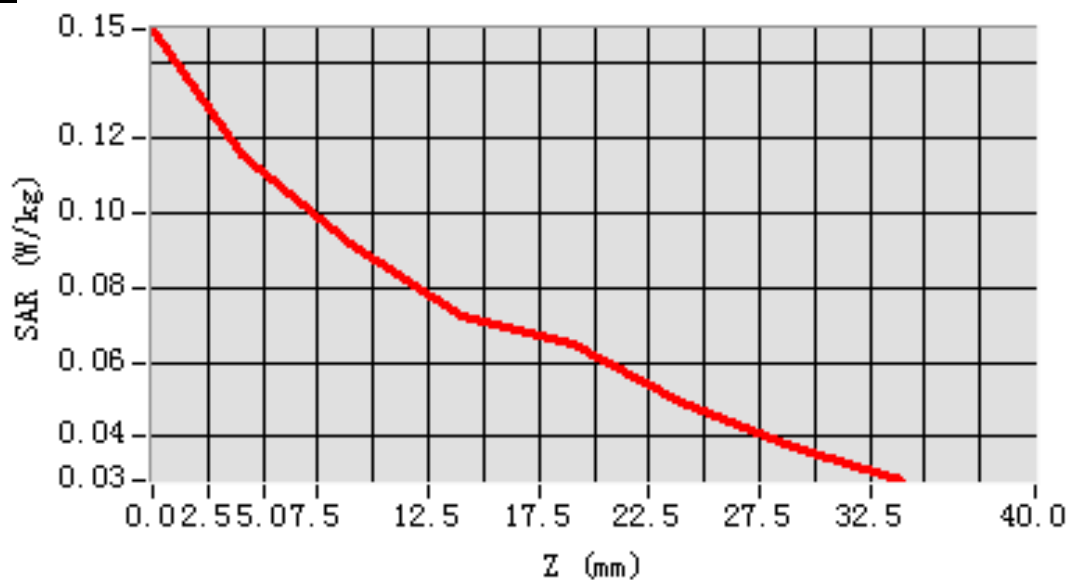

MEAS. 3 Right Head with Cheek on Middle Channel in GSM 850 mode

Test Date: 25/5/2016
Measurement duration: 9 minutes 10 seconds
Signal: GSM, f=836.6 MHz, Duty Cycle: 1:8.3
Liquid Parameters: Permittivity: 41.96; Conductivity: 0.90 S/m
Test condition: Ambient Temperature: 22.6°C, Liquid Temperature: 21.1°C
Probe: SN 34/15 SSE2 EPGO265, ConvF: 2.04
Area Scan: sam_direct_droit2_surf10mm.txt, h= 5.00 mm
Zoom Scan: 5x5x7,dx=8mm, dy=8mm, dz=5mm,Complete
Maximum location: X=-56.000000, Y=-42.000000
SAR 10g (W/Kg): 0.157611
SAR 1g (W/Kg): 0.212811
Power drift (%): -2.74
3D screen shot

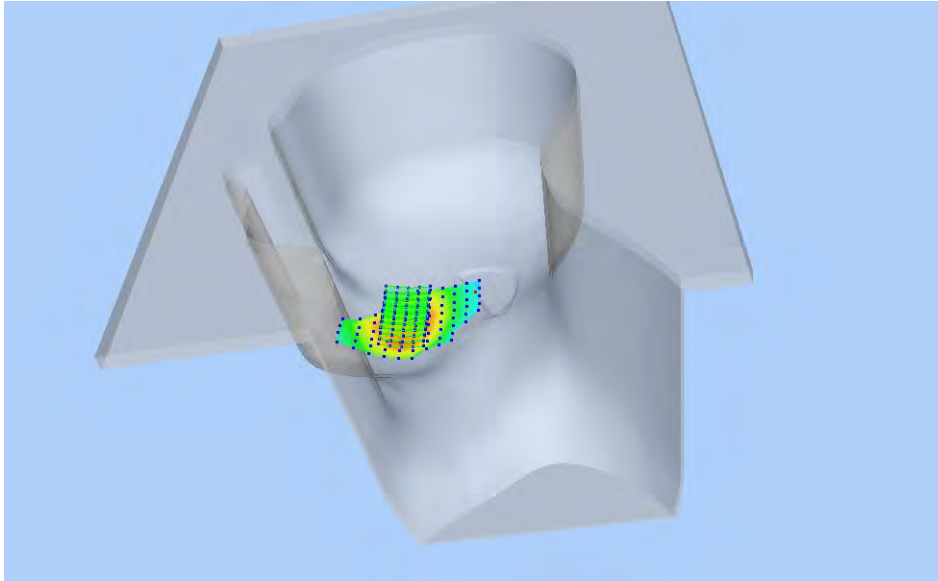

Z Axis Scan

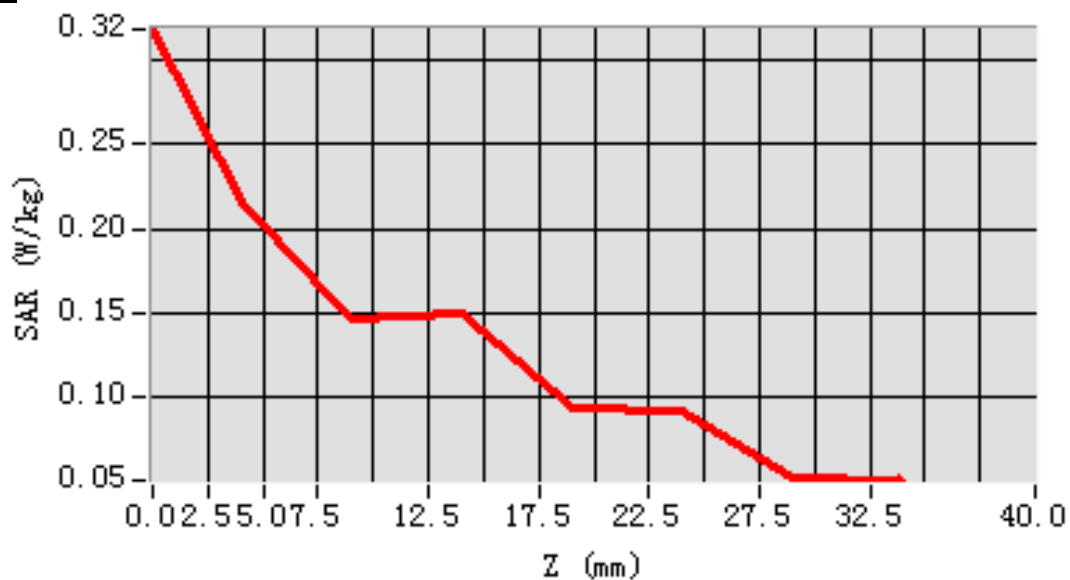

MEAS. 4 Right Head with Tilt on Middle Channel in GSM 850 mode

Test Date: 25/5/2016
Measurement duration: 8 minutes 5 seconds
Signal: GSM, f=836.6 MHz, Duty Cycle: 1:8.3
Liquid Parameters: Permittivity: 41.96; Conductivity: 0.90 S/m
Test condition: Ambient Temperature: 22.6°C, Liquid Temperature: 21.1°C
Probe: SN 34/15 SSE2 EPGO265, ConvF: 2.04
Area Scan: sam_direct_droit2_surf12mm.txt, h= 5.00 mm
Zoom Scan: 5x5x7,dx=8mm, dy=8mm, dz=5mm,Complete
Maximum location: X=-48.000000, Y=-32.000000
SAR 10g (W/Kg): 0.089452
SAR 1g (W/Kg): 0.118217
Power drift (%): -0.99
3D screen shot

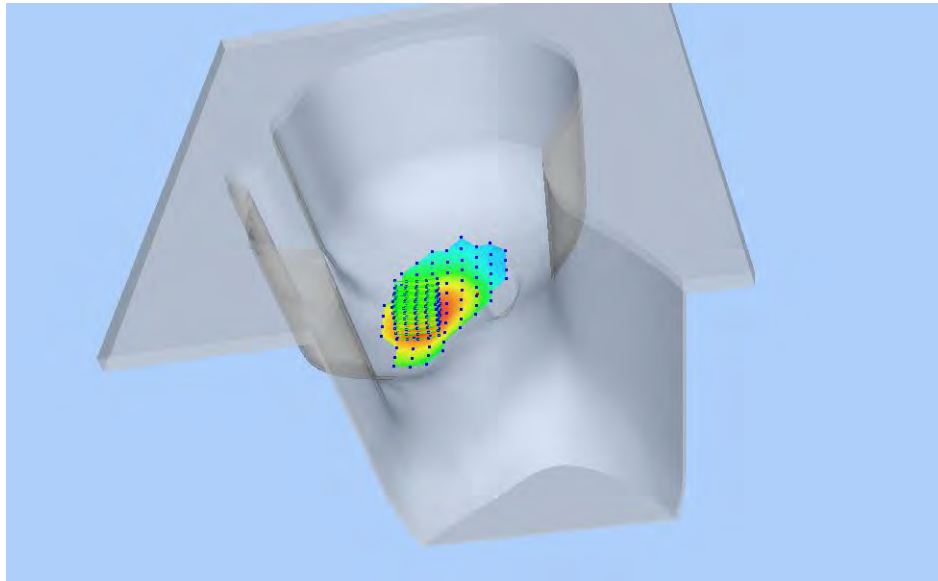

Z Axis Scan

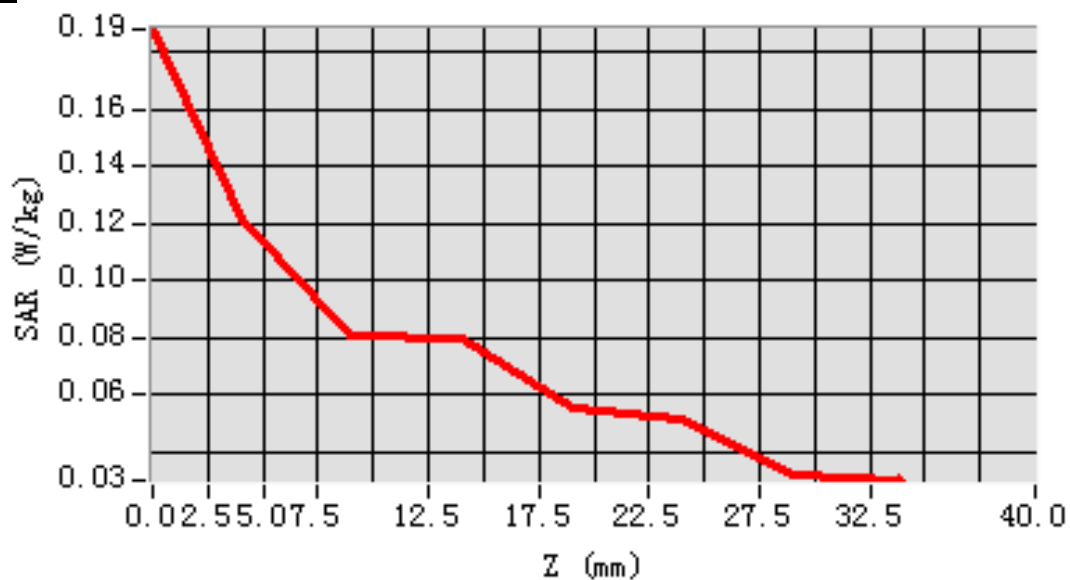

MEAS. 5 Front Side Plane with Front Side on Middle Channel in GSM 850

mode

Test Date: 25/5/2016
Measurement duration: 11 minutes 25 seconds
Signal: GSM, f=836.6 MHz, Duty Cycle: 1:8.3
Liquid Parameters: Permittivity: 55.34; Conductivity: 1.01 S/m
Test condition: Ambient Temperature: 22.6°C, Liquid Temperature: 21.1°C
Probe: SN 34/15 SSE2 EPGO265, ConvF: 2.12
Area Scan: sam_direct_droit2_surf12mm.txt, h= 5.00 mm
Zoom Scan: 5x5x7,dx=8mm, dy=8mm, dz=5mm,Complete
Maximum location: X=8.000000, Y=60.000000
SAR 10g (W/Kg): 0.193381
SAR 1g (W/Kg): 0.259230
Power drift (%): -2.08
3D screen shot

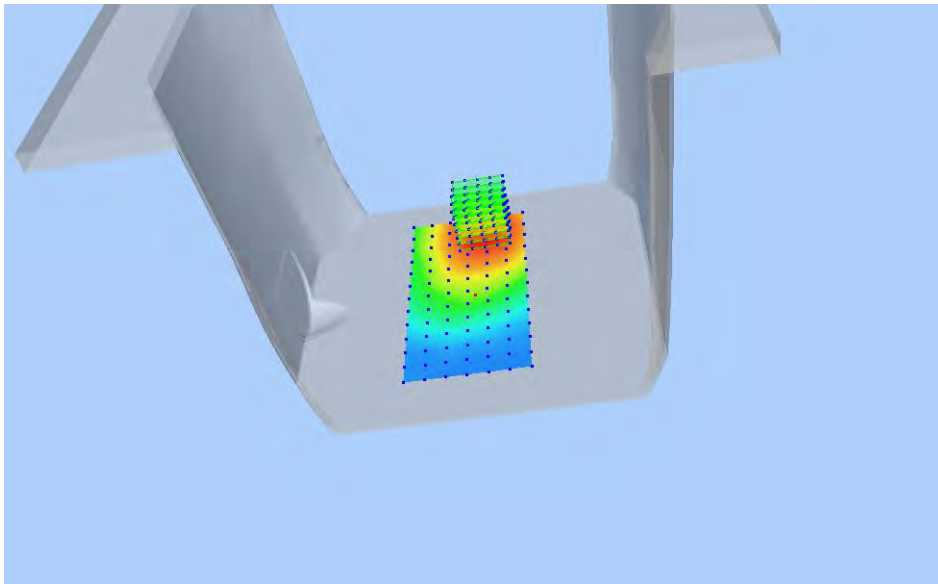

Z Axis Scan

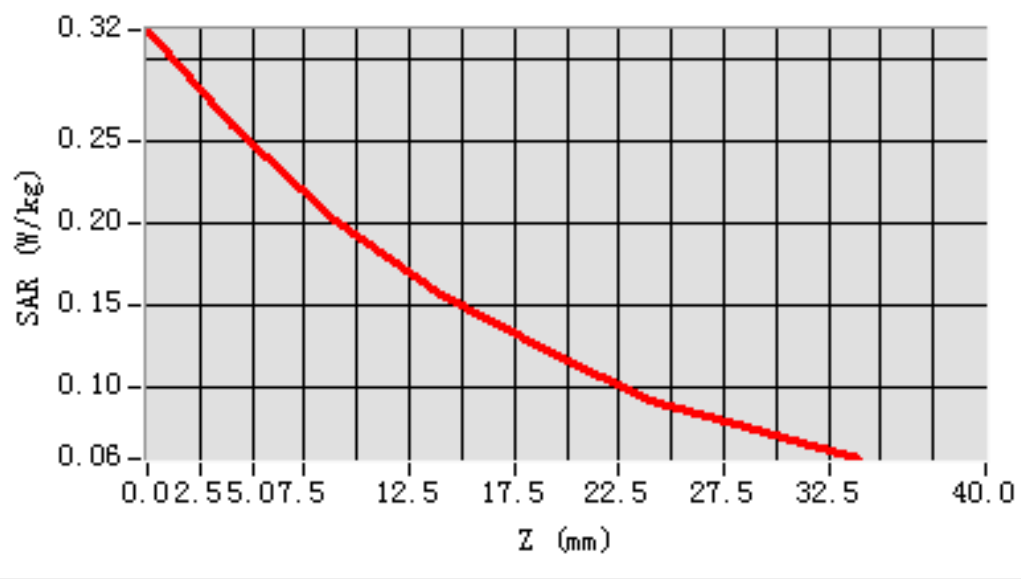

MEAS. 6 Front Side Plane with Back Side on Middle Channel in GSM 850

mode

Test Date: 25/5/2016
Measurement duration: 9 minutes 35 seconds
Signal: GSM, f=836.6 MHz, Duty Cycle: 1:8.3
Liquid Parameters: Permittivity: 55.34; Conductivity: 1.01 S/m
Test condition: Ambient Temperature: 22.6°C, Liquid Temperature: 21.1°C
Probe: SN 34/15 SSE2 EPGO265, ConvF: 2.12
Area Scan: sam_direct_droit2_surf12mm.txt, h= 5.00 mm
Zoom Scan: 5x5x7,dx=8mm, dy=8mm, dz=5mm,Complete
Maximum location: X=-4.000000, Y=48.000000
SAR 10g (W/Kg): 0.255717
SAR 1g (W/Kg): 0.359522
Power drift (%): -2.37
3D screen shot

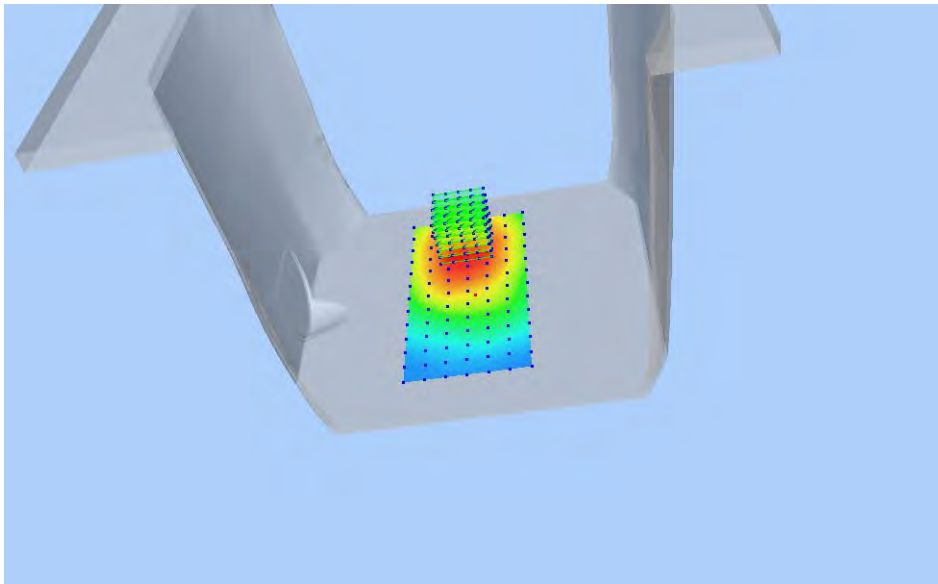

Z Axis Scan

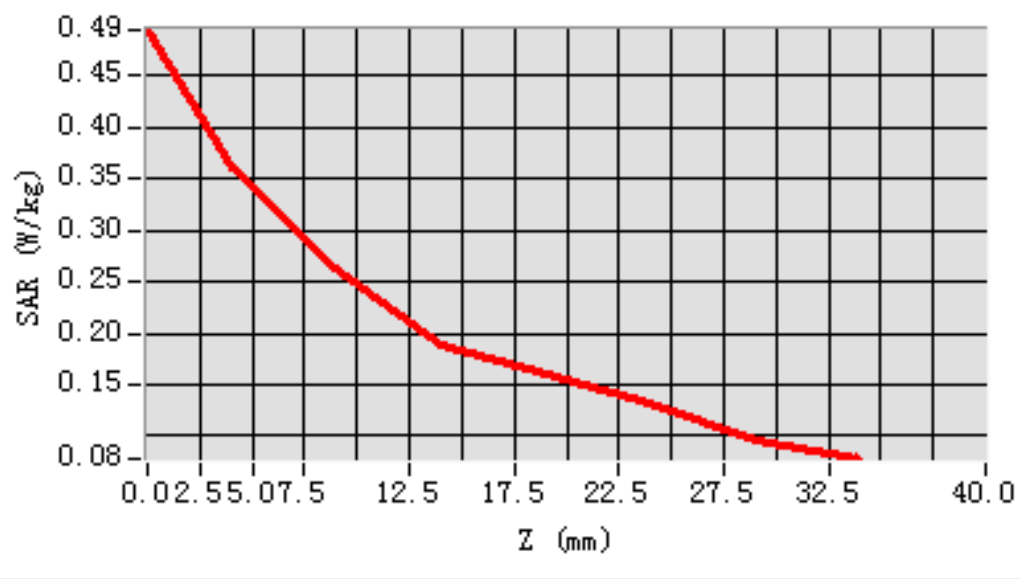

MEAS. 7 Front Side Plane with Front Side on Low Channel in GPRS 850

mode

Test Date: 25/5/2016
Measurement duration: 11 minutes 39 seconds
Signal: GPRS, f=824.2 MHz, Duty Cycle: 1:2.0
Liquid Parameters: Permittivity: 55.18; Conductivity: 0.96 S/m
Test condition: Ambient Temperature: 22.6°C, Liquid Temperature: 21.1°C
Probe: SN 34/15 SSE2 EPGO265, ConvF: 2.12
Area Scan: sam_direct_droit2_surf12mm.txt, h= 5.00 mm
Zoom Scan: 5x5x7,dx=8mm, dy=8mm, dz=5mm,Complete
Maximum location: X=8.000000, Y=36.000000
SAR 10g (W/Kg): 0.374123
SAR 1g (W/Kg): 0.504492
Power drift (%): -2.73
3D screen shot

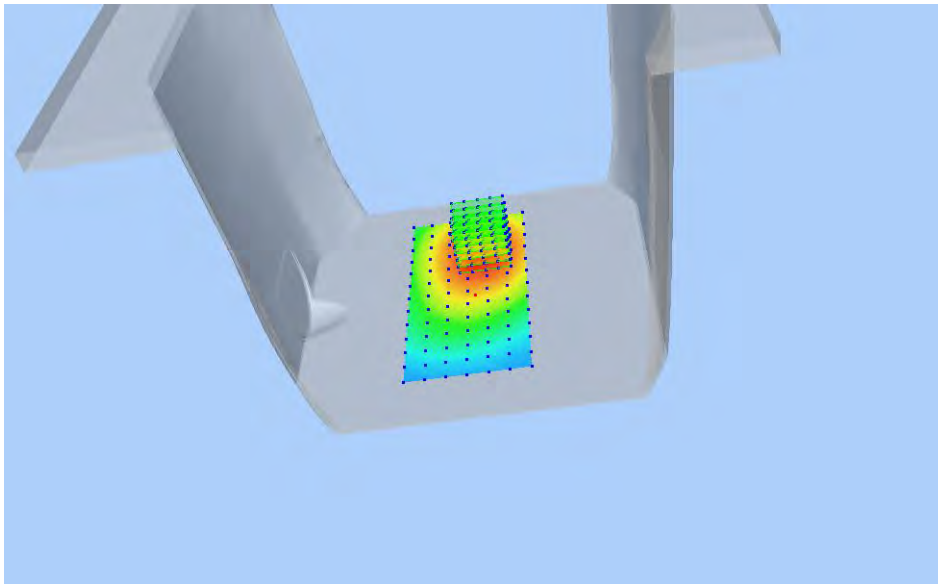

Z Axis Scan

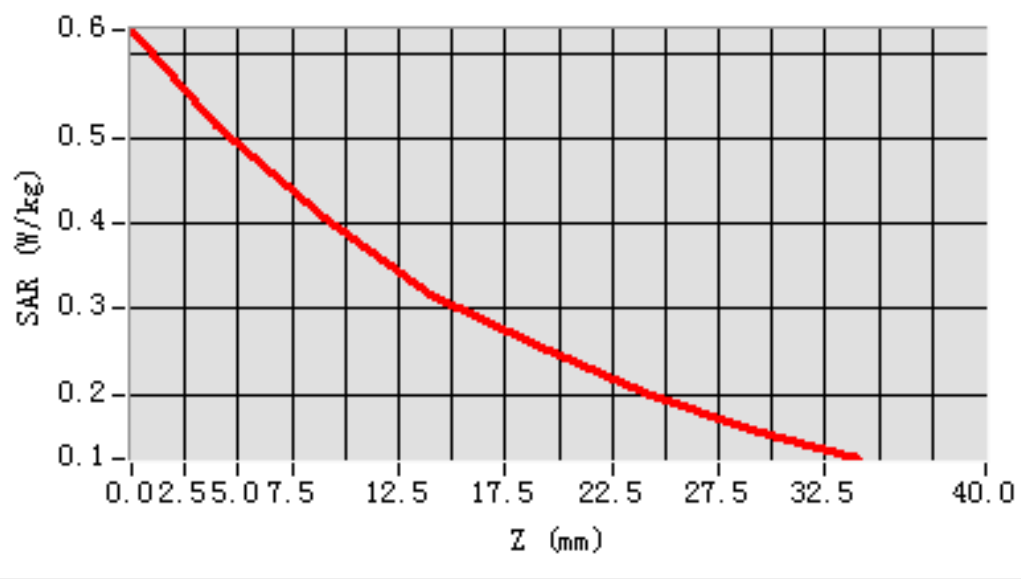

MEAS. 8 Front Side Plane with Back Side on Low Channel in GPRS 850 mode

Test Date: 25/5/2016
Measurement duration: 9 minutes 51 seconds
Signal: GPRS, f=824.2 MHz, Duty Cycle: 1:2.0
Liquid Parameters: Permittivity: 55.18; Conductivity: 0.96 S/m
Test condition: Ambient Temperature: 22.6°C, Liquid Temperature: 21.1°C
Probe: SN 34/15 SSE2 EPGO265, ConvF: 2.12
Area Scan: sam_direct_droit2_surf12mm.txt, h= 5.00 mm
Zoom Scan: 5x5x7,dx=8mm, dy=8mm, dz=5mm,Complete
Maximum location: X=-4.000000, Y=24.000000
SAR 10g (W/Kg): 0.486664
SAR 1g (W/Kg): 0.656552
Power drift (%): -2.45
3D screen shot

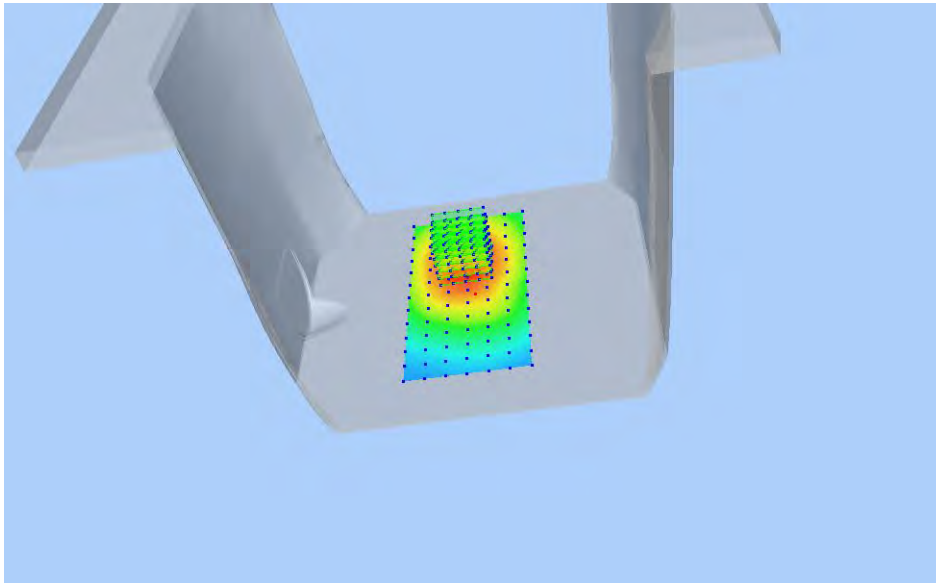

Z Axis Scan

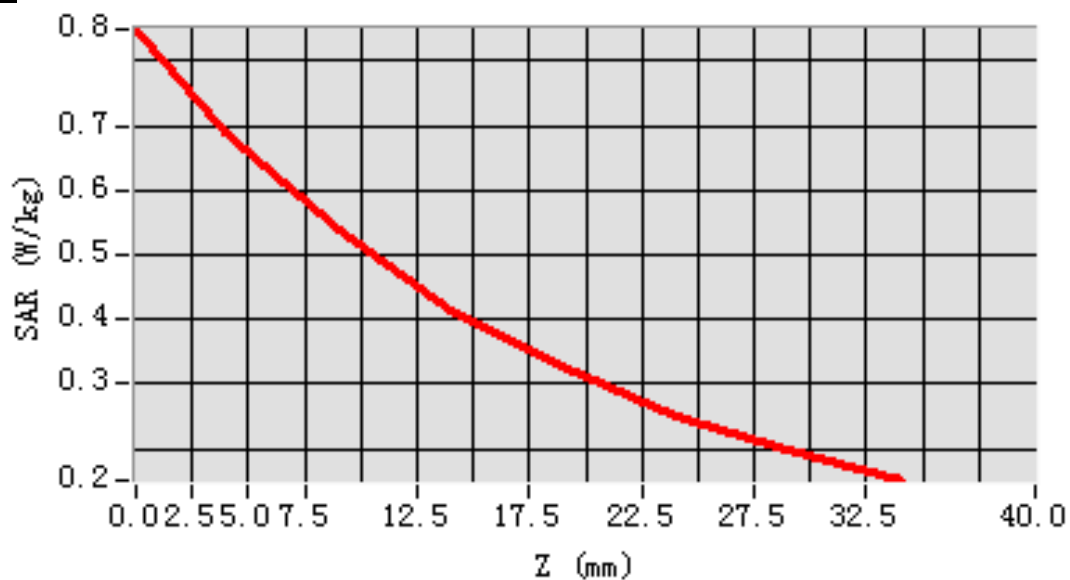

MEAS. 9 Front Side Plane with Left Side on Low Channel in GPRS 850 mode

Test Date: 25/5/2016
Measurement duration: 10 minutes 13 seconds
Signal: GPRS, f=824.2 MHz, Duty Cycle: 1:2.0
Liquid Parameters: Permittivity: 55.18; Conductivity: 0.96 S/m
Test condition: Ambient Temperature: 22.6°C, Liquid Temperature: 21.1°C
Probe: SN 34/15 SSE2 EPGO265, ConvF: 2.12
Area Scan: sam_direct_droit2_surf12mm.txt, h= 5.00 mm
Zoom Scan: 5x5x7,dx=8mm, dy=8mm, dz=5mm,Complete
Maximum location: X=-4.000000, Y=24.000000
SAR 10g (W/Kg): 0.242358
SAR 1g (W/Kg): 0.352532
Power drift (%): -2.82
3D screen shot

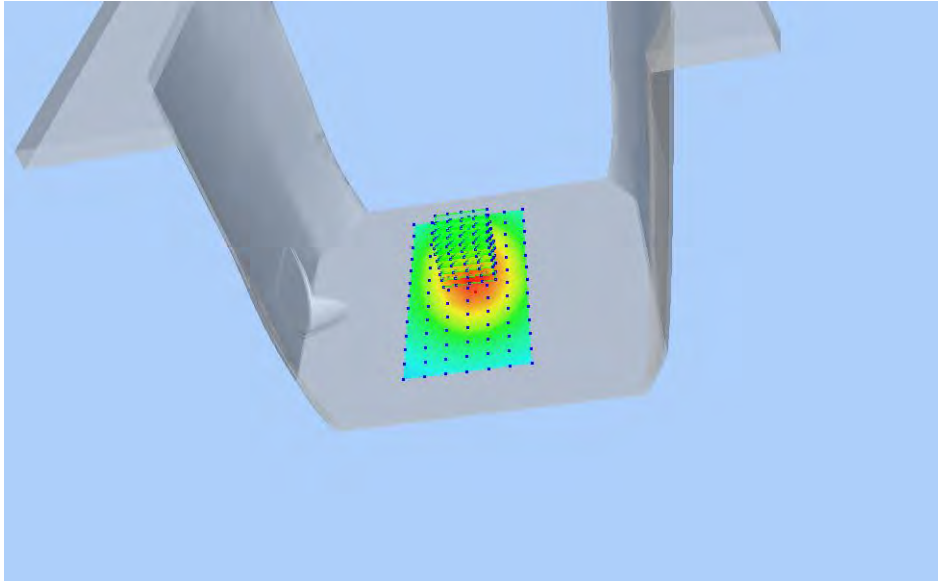

Z Axis Scan

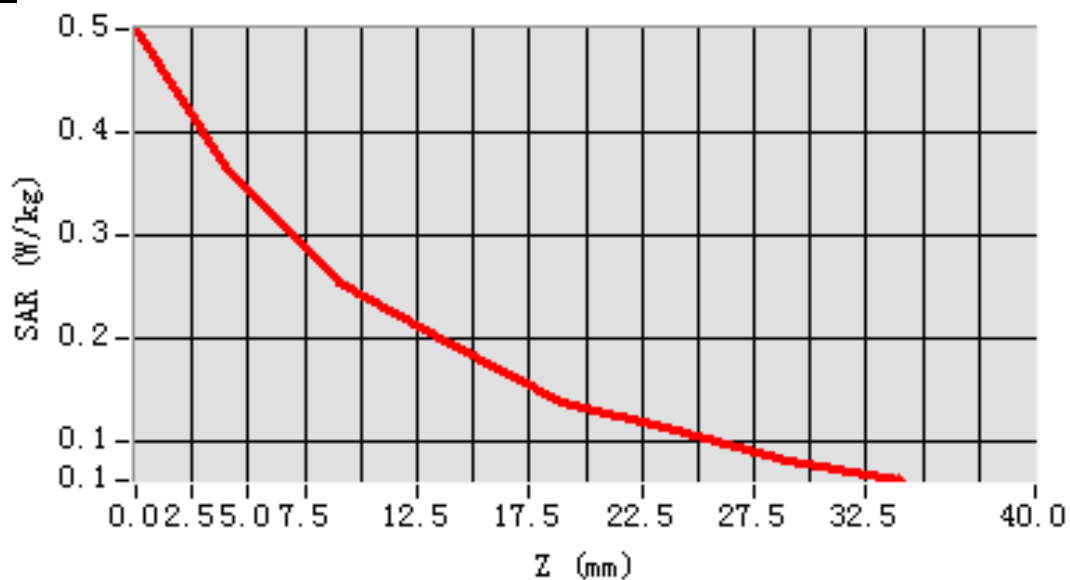

MEAS. 10 Front Side Plane with Right Side on Low Channel in GPRS 850

mode

Test Date: 25/5/2016
Measurement duration: 10 minutes 16 seconds
Signal: GPRS, f=824.2 MHz, Duty Cycle: 1:2.0
Liquid Parameters: Permittivity: 55.18; Conductivity: 0.96 S/m
Test condition: Ambient Temperature: 22.6°C, Liquid Temperature: 21.1°C
Probe: SN 34/15 SSE2 EPGO265, ConvF: 2.12
Area Scan: sam_direct_droit2_surf12mm.txt, h= 5.00 mm
Zoom Scan: 5x5x7,dx=8mm, dy=8mm, dz=5mm,Complete
Maximum location: X=-4.000000, Y=36.000000
SAR 10g (W/Kg): 0.354228
SAR 1g (W/Kg): 0.516629
Power drift (%): -3.22
3D screen shot

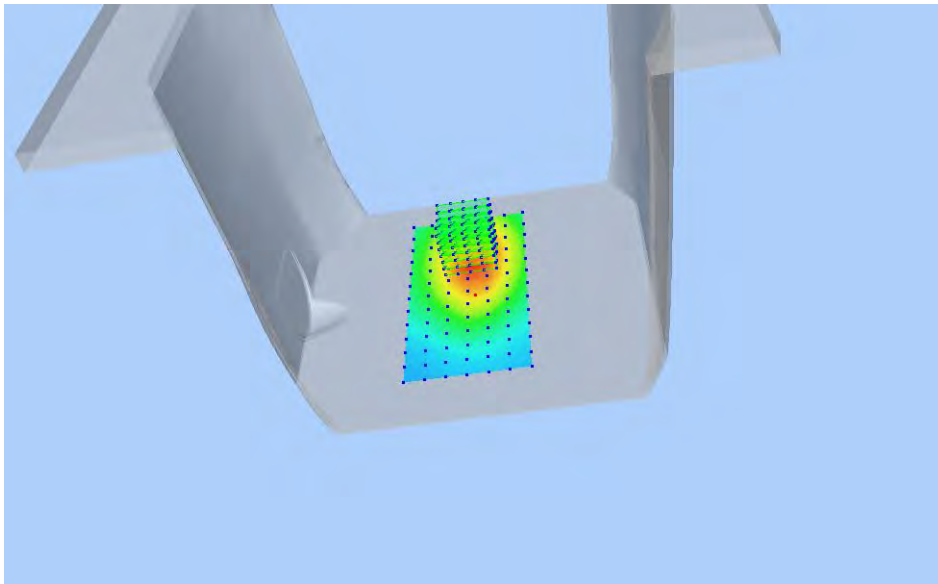

Z Axis Scan

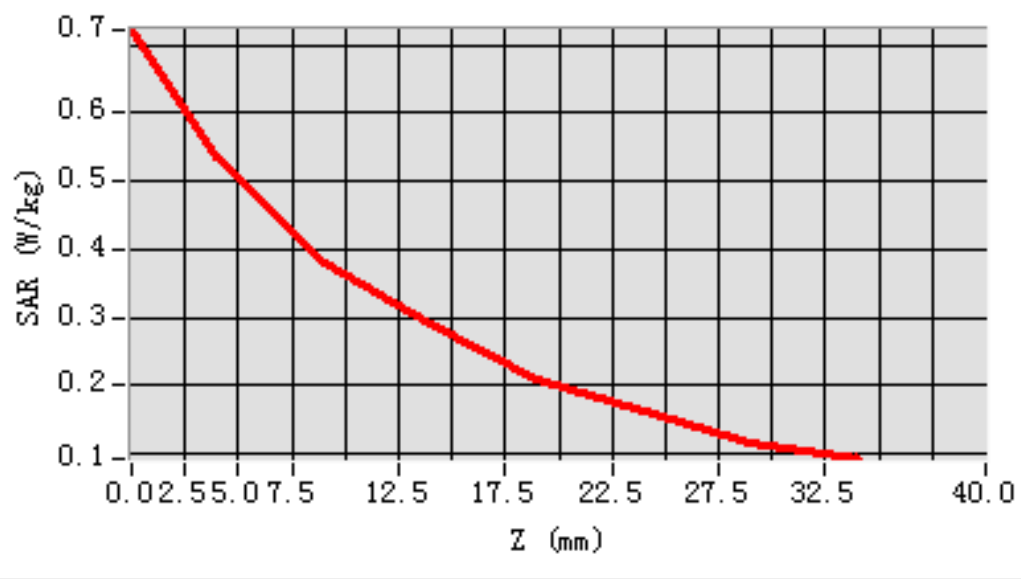

MEAS. 11 Front Side Plane with Bottom Side on Low Channel in GPRS 850

mode

Test Date: 25/5/2016
Measurement duration: 11 minutes 54 seconds
Signal: GPRS, f=824.2 MHz, Duty Cycle: 1:2.0
Liquid Parameters: Permittivity: 55.18; Conductivity: 0.96 S/m
Test condition: Ambient Temperature: 22.6°C, Liquid Temperature: 21.1°C
Probe: SN 34/15 SSE2 EPGO265, ConvF: 2.12
Area Scan: sam_direct_droit2_surf12mm.txt, h= 5.00 mm
Zoom Scan: 5x5x7,dx=8mm, dy=8mm, dz=5mm,Complete
Maximum location: X=8.000000, Y=-12.000000
SAR 10g (W/Kg): 0.091186
SAR 1g (W/Kg): 0.154418
Power drift (%): -1.37
3D screen shot

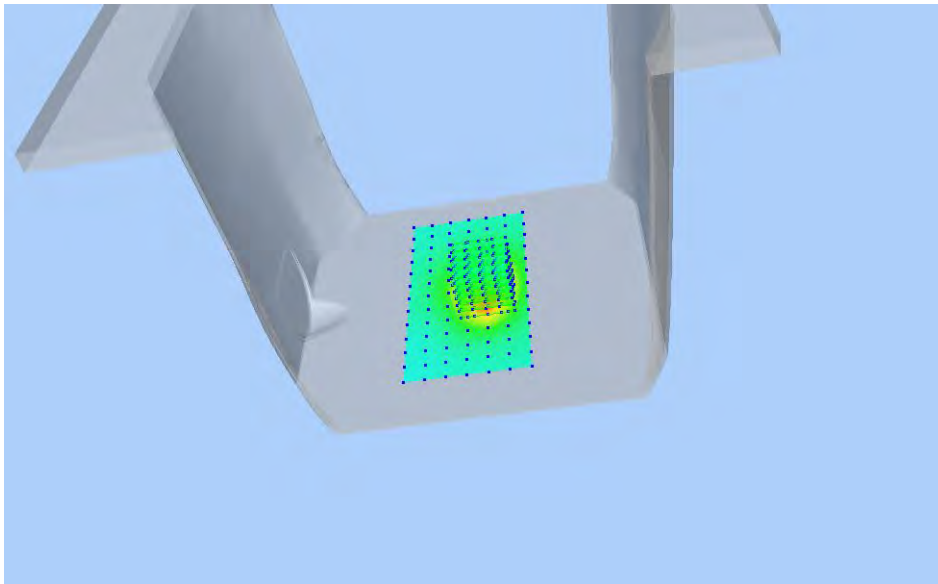

Z Axis Scan

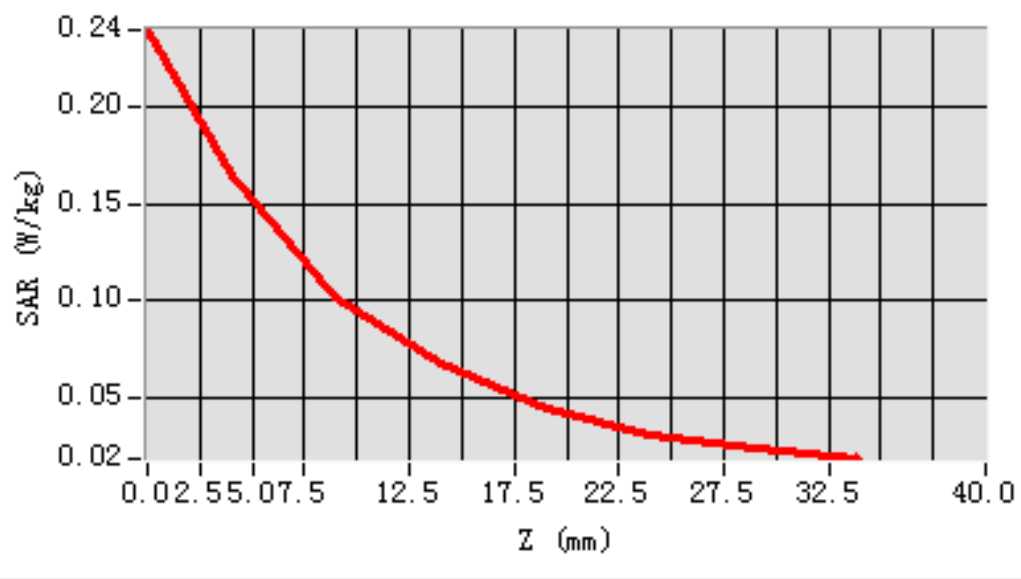

MEAS. 12 Left Head with Cheek on High Channel in GSM 1900 mode

Test Date: 21/5/2016
Measurement duration: 10 minutes 9 seconds
Signal: GSM, f=1909.8 MHz, Duty Cycle: 1:8.3
Liquid Parameters: Permittivity: 39.07; Conductivity: 1.41 S/m
Test condition: Ambient Temperature: 21.8°C, Liquid Temperature: 20.6°C
Probe: SN 34/15 SSE2 EPGO265, ConvF: 2.35
Area Scan: sam_direct_droit2_surf12mm.txt, h= 5.00 mm
Zoom Scan: 5x5x7,dx=8mm, dy=8mm, dz=5mm,Complete
Maximum location: X=-60.000000, Y=-60.000000
SAR 10g (W/Kg): 0.091083
SAR 1g (W/Kg): 0.160125
Power drift (%): -2.23
3D screen shot

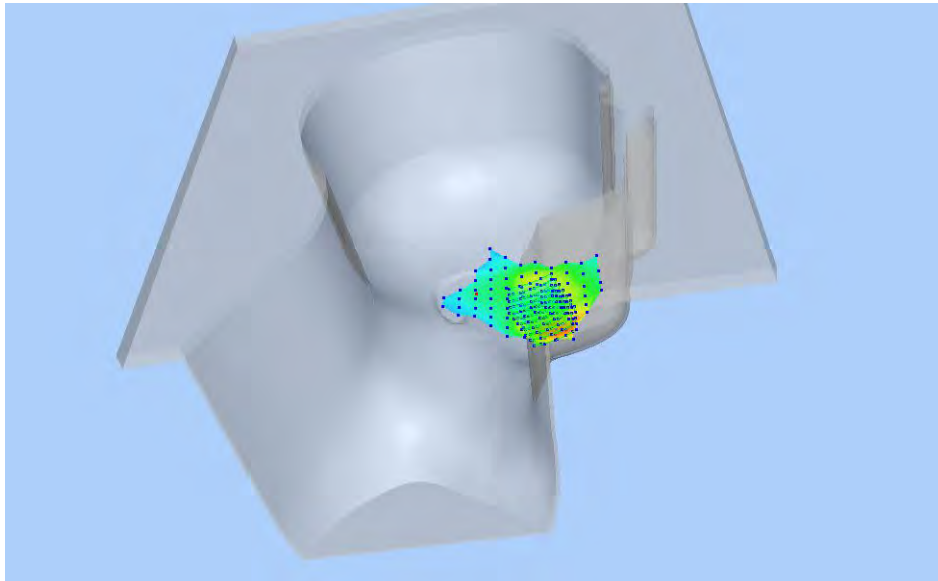

Z Axis Scan

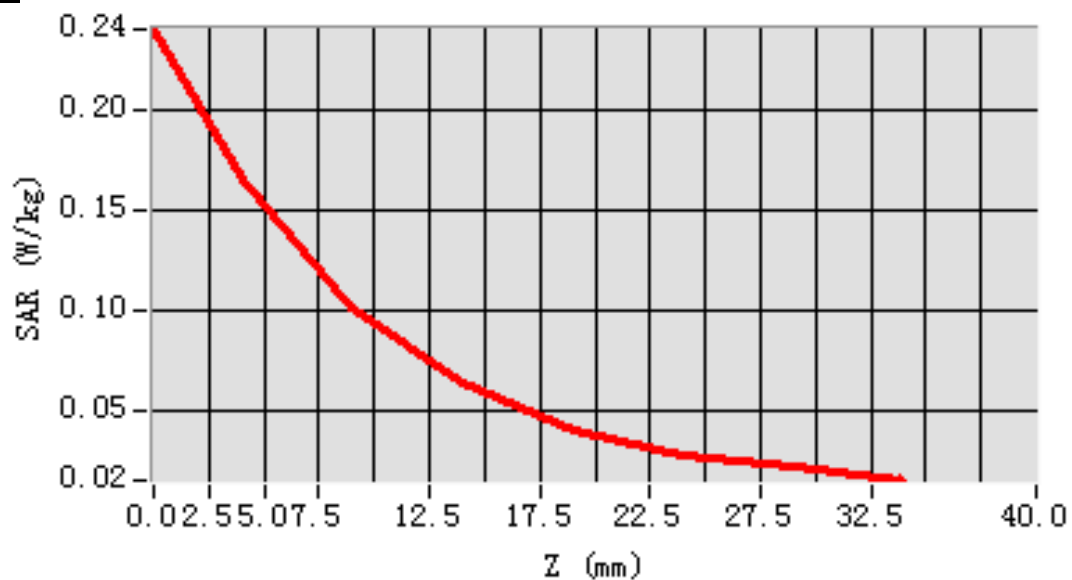

MEAS. 13 Left Head with Tilt on High Channel in GSM 1900 mode

Test Date: 21/5/2016
Measurement duration: 8 minutes 12 seconds
Signal: GSM, f=1909.8 MHz, Duty Cycle: 1:8.3
Liquid Parameters: Permittivity: 39.07; Conductivity: 1.41 S/m
Test condition: Ambient Temperature: 21.8°C, Liquid Temperature: 20.6°C
Probe: SN 34/15 SSE2 EPG0265, ConvF: 2.35
Area Scan: sam_direct_droit2_surf12mm.txt, h= 5.00 mm
Zoom Scan: 5x5x7,dx=8mm, dy=8mm, dz=5mm,Complete
Maximum location: X=-24.000000, Y=12.000000
SAR 10g (W/Kg): 0.027722
SAR 1g (W/Kg): 0.043293
Power drift (%): -1.95
3D screen shot

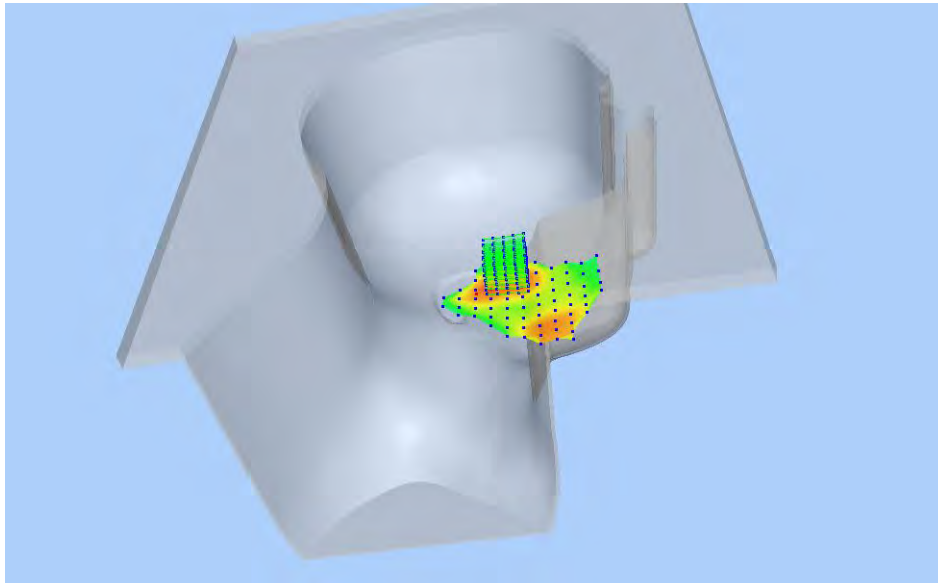

Z Axis Scan

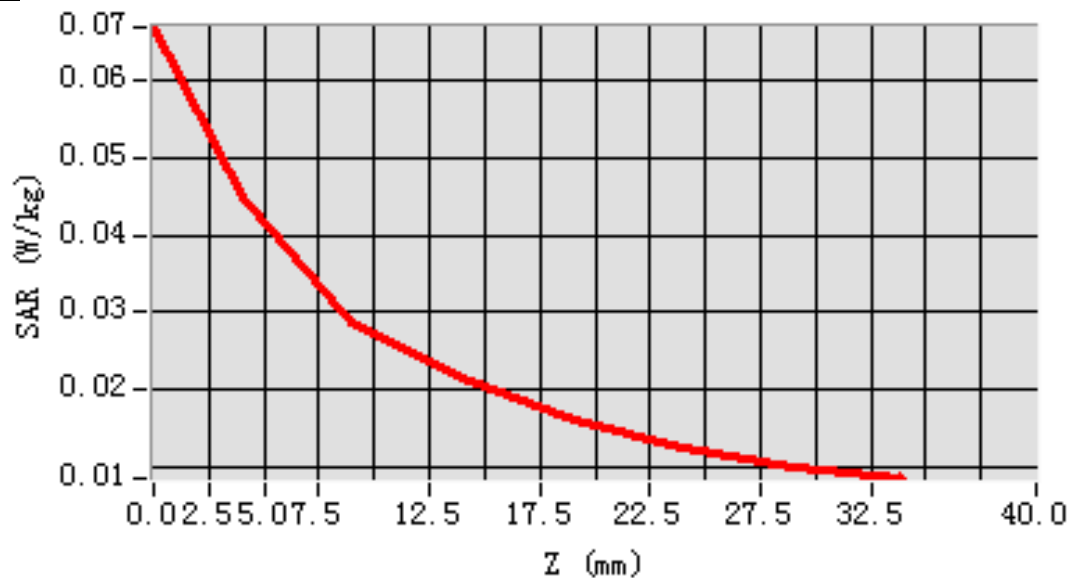

MEAS. 14 Right Head with Cheek on High Channel in GSM 1900 mode

Test Date: 21/5/2016
Measurement duration: 8 minutes 54 seconds
Signal: GSM, f=1909.8 MHz, Duty Cycle: 1:8.3
Liquid Parameters: Permittivity: 39.07; Conductivity: 1.41 S/m
Test condition: Ambient Temperature: 21.8°C, Liquid Temperature: 20.6°C
Probe: SN 34/15 SSE2 EPGO265, ConvF: 2.35
Area Scan: sam_direct_droit2_surf10mm.txt, h= 5.00 mm
Zoom Scan: 5x5x7,dx=8mm, dy=8mm, dz=5mm,Complete
Maximum location: X=-46.000000, Y=-52.000000
SAR 10g (W/Kg): 0.078593
SAR 1g (W/Kg): 0.133664
Power drift (%): 2.44
3D screen shot

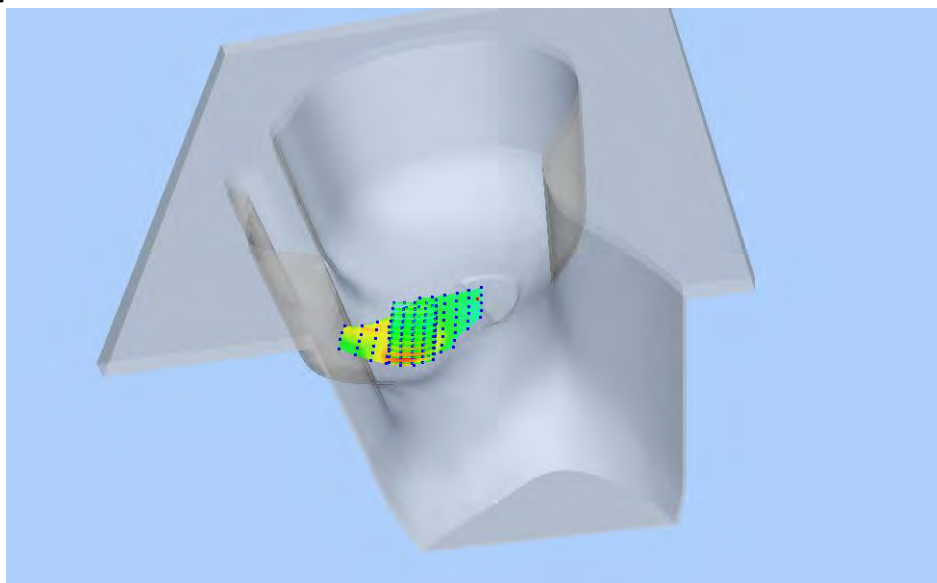

Z Axis Scan

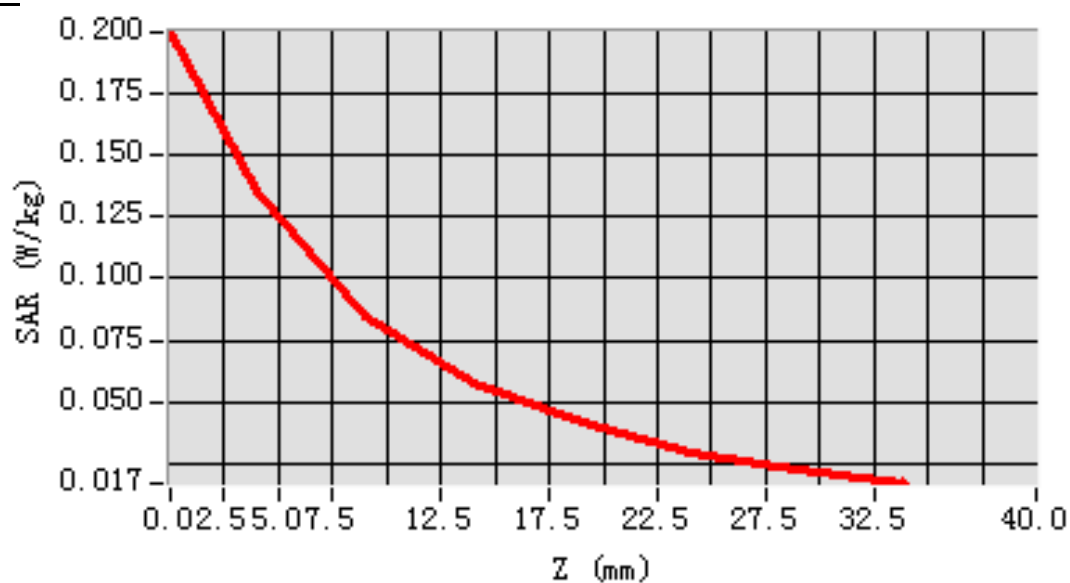

MEAS. 15 Right Head with Tilt on High Channel in GSM 1900 mode

Test Date: 21/5/2016
Measurement duration: 8 minutes 9 seconds
Signal: GSM, f=1909.8 MHz, Duty Cycle: 1:8.3
Liquid Parameters: Permittivity: 39.07; Conductivity: 1.41 S/m
Test condition: Ambient Temperature: 21.8°C, Liquid Temperature: 20.6°C
Probe: SN 34/15 SSE2 EPGO265, ConvF: 2.35
Area Scan: sam_direct_droit2_surf10mm.txt, h= 5.00 mm
Zoom Scan: 5x5x7,dx=8mm, dy=8mm, dz=5mm,Complete
Maximum location: X=-6.000000, Y=-6.000000
SAR 10g (W/Kg): 0.020596
SAR 1g (W/Kg): 0.030946
Power drift (%): -1.32
3D screen shot

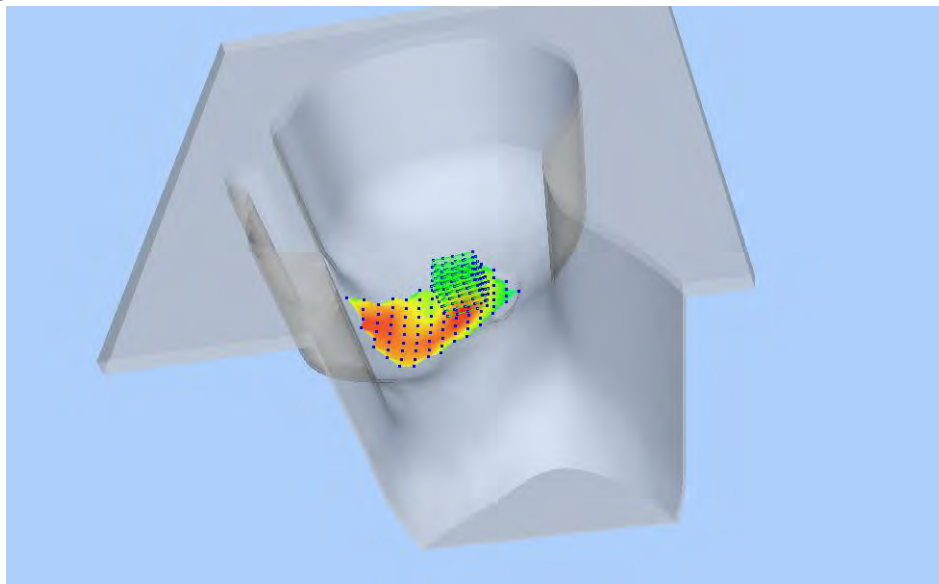

Z Axis Scan

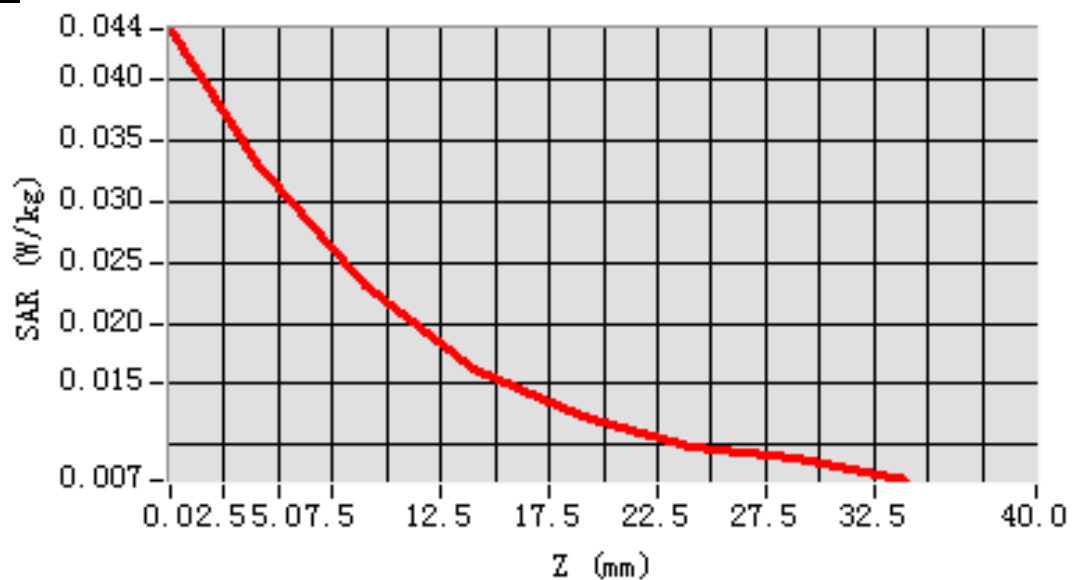

MEAS. 16 Body Plane with Front Side on High Channel in GSM 1900 mode

Test Date: 23/5/2016
Measurement duration: 8 minutes 21 seconds
Signal: GSM, f=1909.8 MHz, Duty Cycle: 1:8.3
Liquid Parameters: Permittivity: 53.18; Conductivity: 1.54 S/m
Test condition: Ambient Temperature: 21.9°C, Liquid Temperature: 20.6°C
Probe: SN 34/15 SSE2 EPGO265, ConvF: 2.42
Area Scan: sam_direct_droit2_surf12mm.txt, h= 5.00 mm
Zoom Scan: 5x5x7,dx=8mm, dy=8mm, dz=5mm,Complete
Maximum location: X=-16.000000, Y=-12.000000
SAR 10g (W/Kg): 0.150762
SAR 1g (W/Kg): 0.272481
Power drift (%): 3.04
3D screen shot

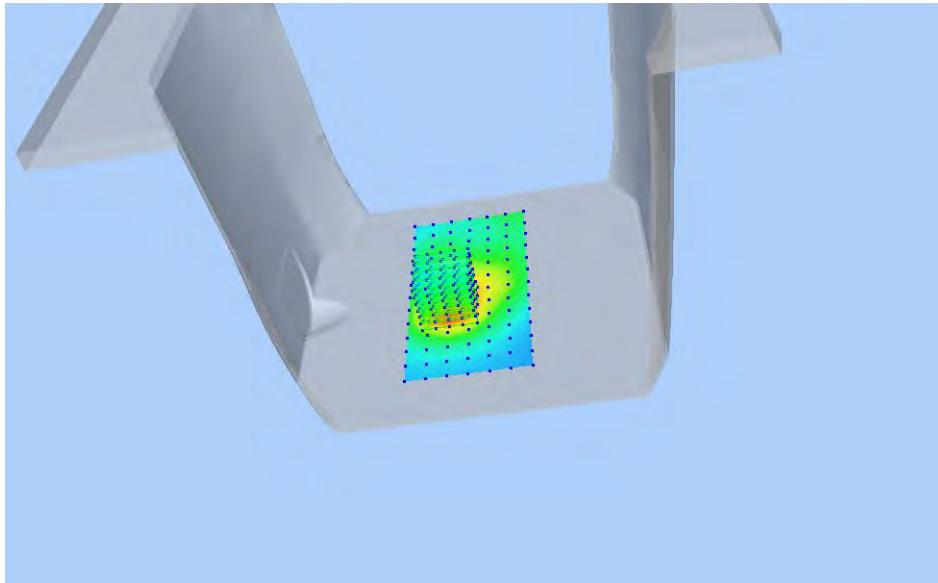

Z Axis Scan

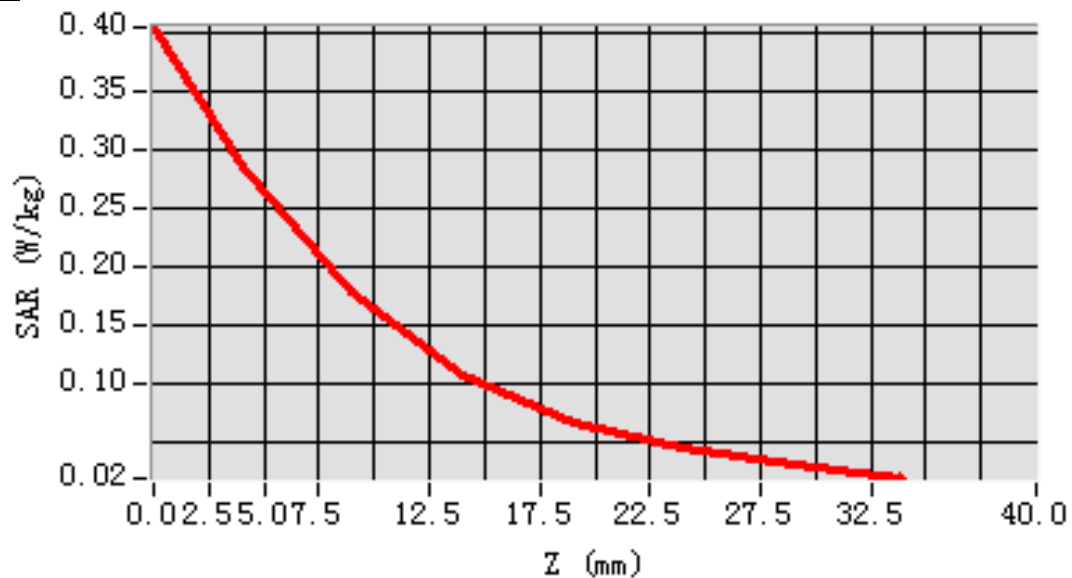

MEAS. 17 Body Plane with Back Side on High Channel in GSM 1900 mode

Test Date: 23/5/2016
Measurement duration: 12 minutes 2 seconds
Signal: GSM, f=1909.8 MHz, Duty Cycle: 1:8.3
Liquid Parameters: Permittivity: 53.18; Conductivity: 1.54 S/m
Test condition: Ambient Temperature: 21.9°C, Liquid Temperature: 20.6°C
Probe: SN 34/15 SSE2 EPGO265, ConvF: 2.42
Area Scan: sam_direct_droit2_surf12mm.txt, h= 5.00 mm
Zoom Scan: 5x5x7,dx=8mm, dy=8mm, dz=5mm,Complete
Maximum location: X=8.000000, Y=-24.000000
SAR 10g (W/Kg): 0.184600
SAR 1g (W/Kg): 0.352720
Power drift (%): 0.21
3D screen shot

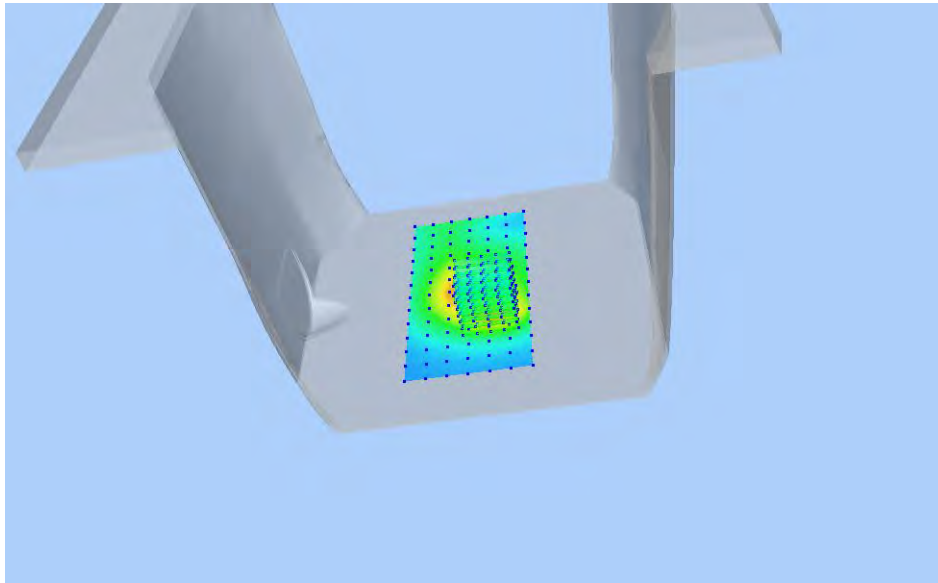

Z Axis Scan

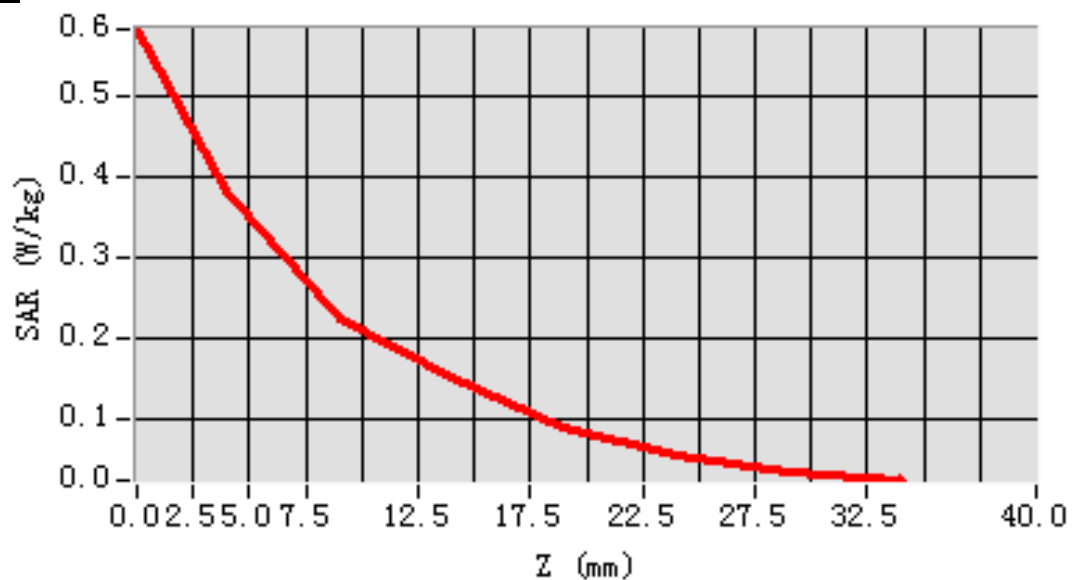

MEAS. 18 Body Plane with Front Side on High Channel in GPRS 1900 mode

Test Date: 23/5/2016
Measurement duration: 8 minutes 23 seconds
Signal: GPRS, f=1909.8 MHz, Duty Cycle: 1:4.0
Liquid Parameters: Permittivity: 53.18; Conductivity: 1.54 S/m
Test condition: Ambient Temperature: 21.9°C, Liquid Temperature: 20.6°C
Probe: SN 34/15 SSE2 EPGO265, ConvF: 2.42
Area Scan: sam_direct_droit2_surf12mm.txt, h= 5.00 mm
Zoom Scan: 5x5x7,dx=8mm, dy=8mm, dz=5mm,Complete
Maximum location: X=-16.000000, Y=-12.000000
SAR 10g (W/Kg): 0.277766
SAR 1g (W/Kg): 0.498572
Power drift (%): 2.26
3D screen shot

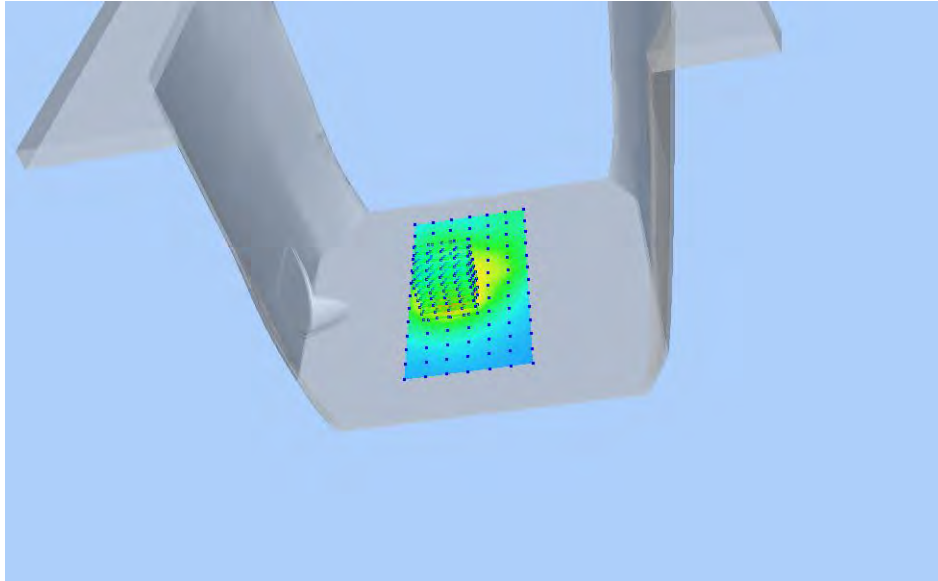

Z Axis Scan

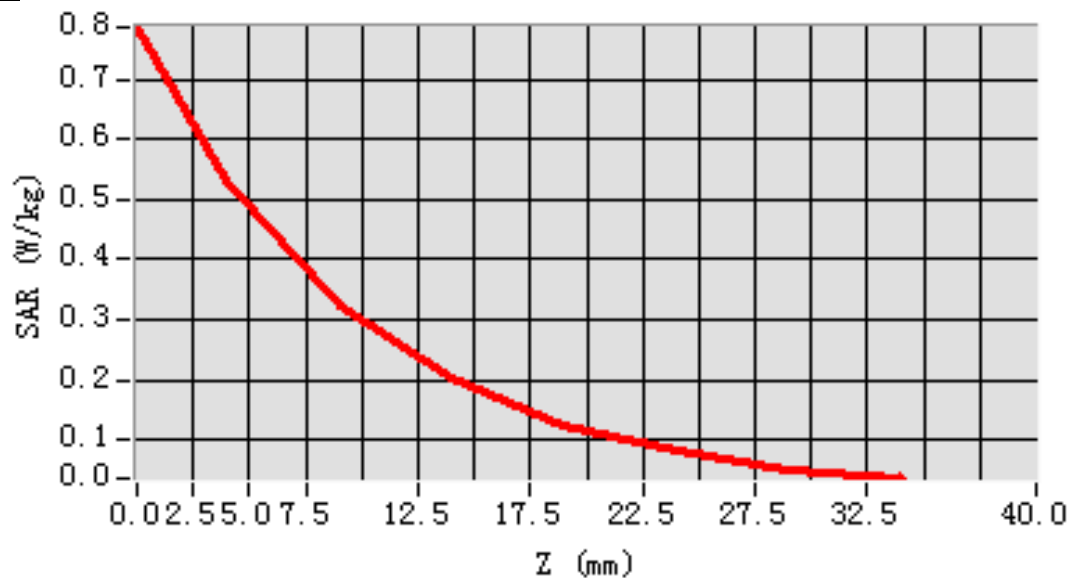

MEAS. 19 Body Plane with Back Side on High Channel in GPRS 1900 mode

Test Date: 23/5/2016
Measurement duration: 12 minutes 2 seconds
Signal: GPRS, f=1909.8 MHz, Duty Cycle: 1:4.0
Liquid Parameters: Permittivity: 53.18; Conductivity: 1.54 S/m
Test condition: Ambient Temperature: 21.9°C, Liquid Temperature: 20.6°C
Probe: SN 34/15 SSE2 EPGO265, ConvF: 2.42
Area Scan: sam_direct_droit2_surf12mm.txt, h= 5.00 mm
Zoom Scan: 5x5x7,dx=8mm, dy=8mm, dz=5mm,Complete
Maximum location: X=8.000000, Y=-24.000000
SAR 10g (W/Kg): 0.319633
SAR 1g (W/Kg): 0.601408
Power drift (%): -0.61
3D screen shot

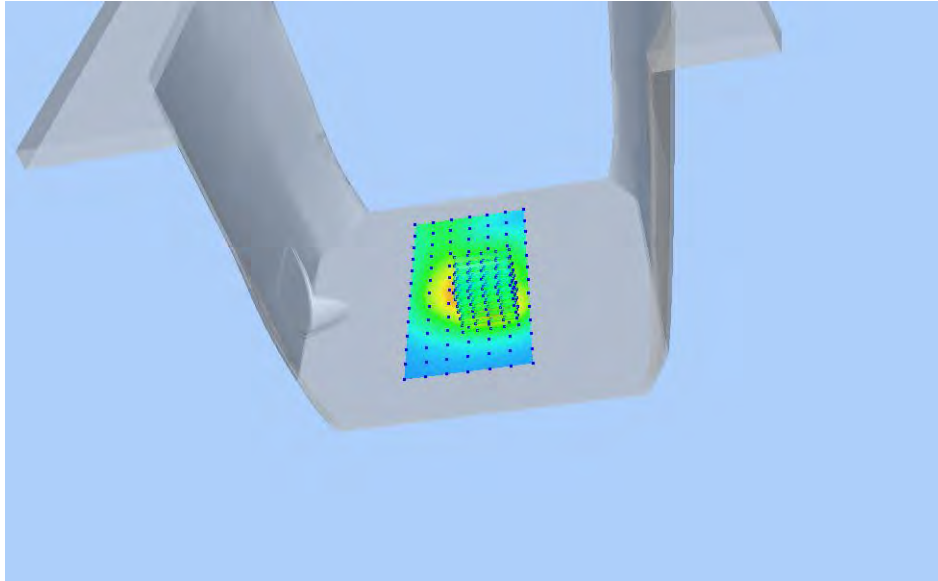

Z Axis Scan

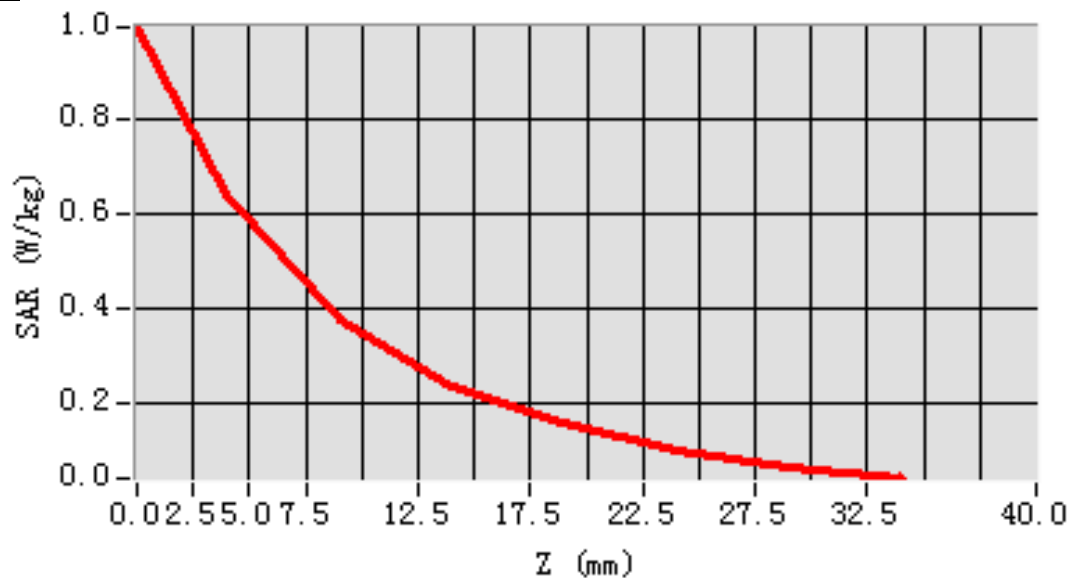

MEAS. 20 Body Plane with Left Side on High Channel in GPRS 1900 mode

Test Date: 23/5/2016
Measurement duration: 11 minutes 46 seconds
Signal: GPRS, f=1909.8 MHz, Duty Cycle: 1:4.0
Liquid Parameters: Permittivity: 53.18; Conductivity: 1.54 S/m
Test condition: Ambient Temperature: 21.9°C, Liquid Temperature: 20.6°C
Probe: SN 34/15 SSE2 EPGO265, ConvF: 2.42
Area Scan: sam_direct_droit2_surf12mm.txt, h= 5.00 mm
Zoom Scan: 5x5x7,dx=8mm, dy=8mm, dz=5mm,Complete
Maximum location: X=8.000000, Y=24.000000
SAR 10g (W/Kg): 0.072612
SAR 1g (W/Kg): 0.120639
Power drift (%): -3.78
3D screen shot

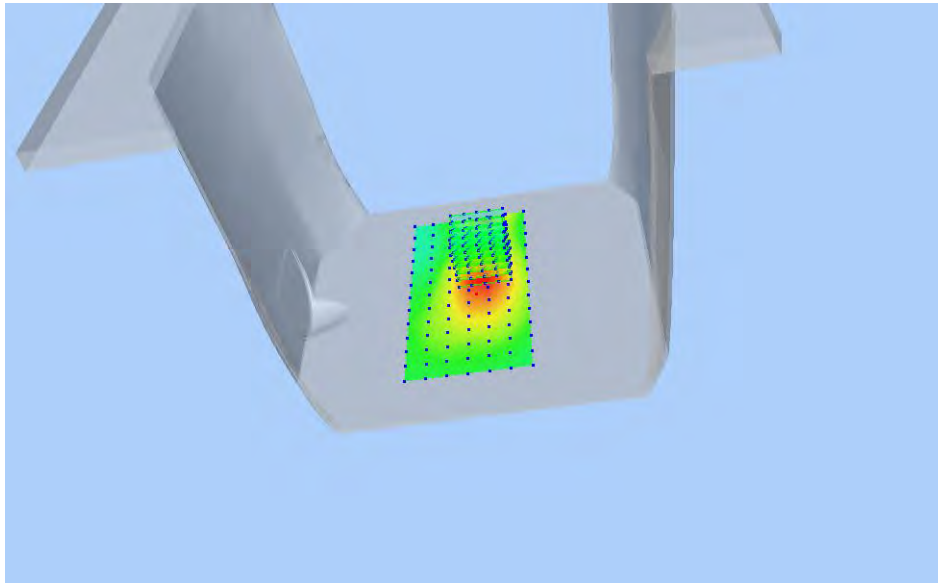

Z Axis Scan

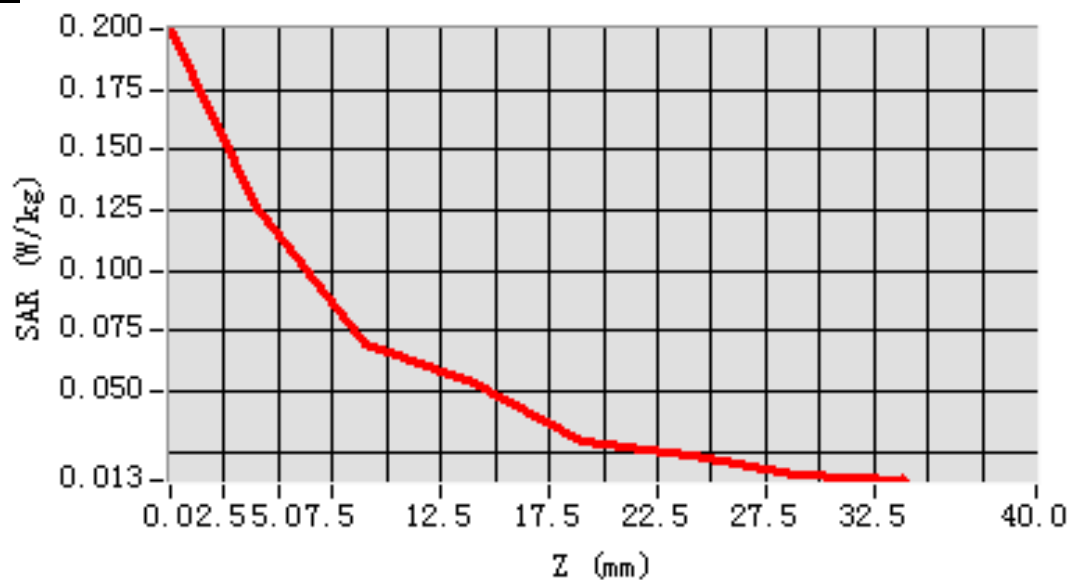

MEAS. 21 Body Plane with Right Side on High Channel in GPRS 1900 mode

Test Date: 23/5/2016
Measurement duration: 10 minutes 39 seconds
Signal: GPRS, f=1909.8 MHz, Duty Cycle: 1:4.0
Liquid Parameters: Permittivity: 53.18; Conductivity: 1.54 S/m
Test condition: Ambient Temperature: 21.9°C, Liquid Temperature: 20.6°C
Probe: SN 34/15 SSE2 EPGO265, ConvF: 2.42
Area Scan: sam_direct_droit2_surf12mm.txt, h= 5.00 mm
Zoom Scan: 5x5x7,dx=8mm, dy=8mm, dz=5mm,Complete
Maximum location: X=-4.000000, Y=0.000000
SAR 10g (W/Kg): 0.069670
SAR 1g (W/Kg): 0.118318
Power drift (%): -4.58
3D screen shot

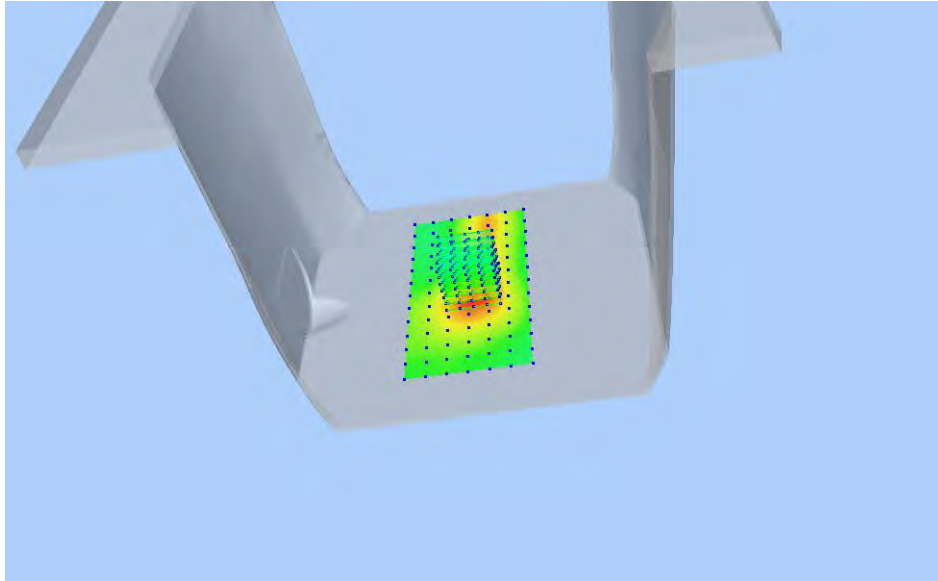

Z Axis Scan

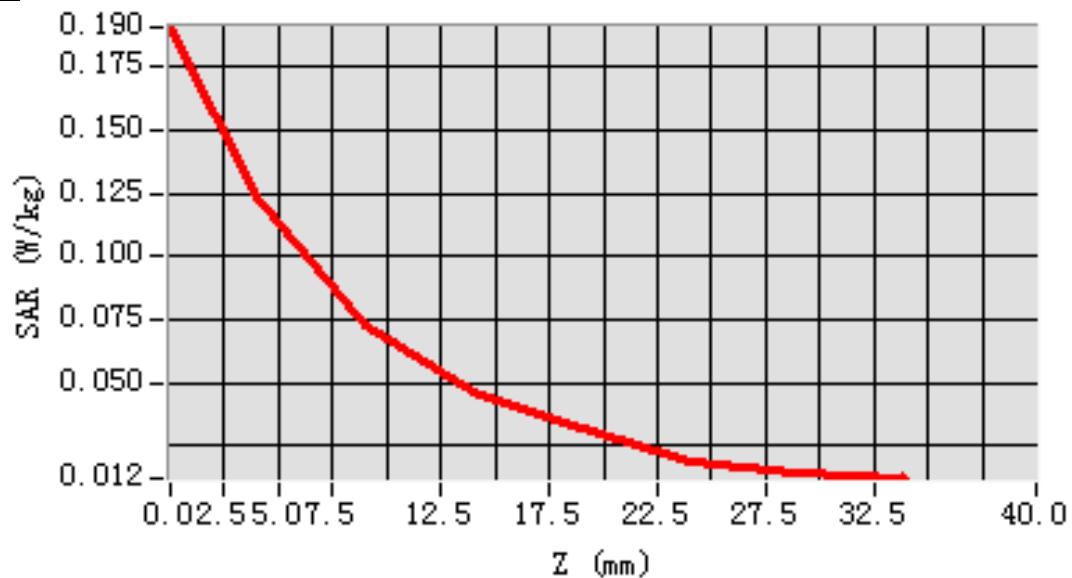

MEAS. 22 Body Plane with Bottom Side on High Channel in GPRS 1900 mode

Test Date: 23/5/2016
Measurement duration: 11 minutes 46 seconds
Signal: GPRS, f=1909.8 MHz, Duty Cycle: 1:4.0
Liquid Parameters: Permittivity: 53.18; Conductivity: 1.54 S/m
Test condition: Ambient Temperature: 21.9°C, Liquid Temperature: 20.6°C
Probe: SN 34/15 SSE2 EPGO265, ConvF: 2.42
Area Scan: sam_direct_droit2_surf12mm.txt, h= 5.00 mm
Zoom Scan: 5x5x7,dx=8mm, dy=8mm, dz=5mm,Complete
Maximum location: X=8.000000, Y=-12.000000
SAR 10g (W/Kg): 0.314830
SAR 1g (W/Kg): 0.583957
Power drift (%): -2.65
3D screen shot

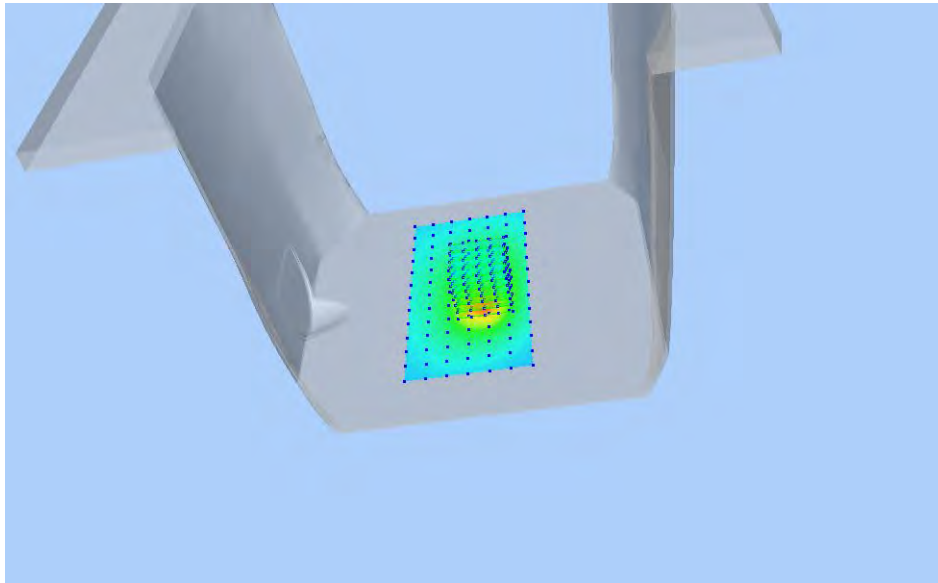

Z Axis Scan

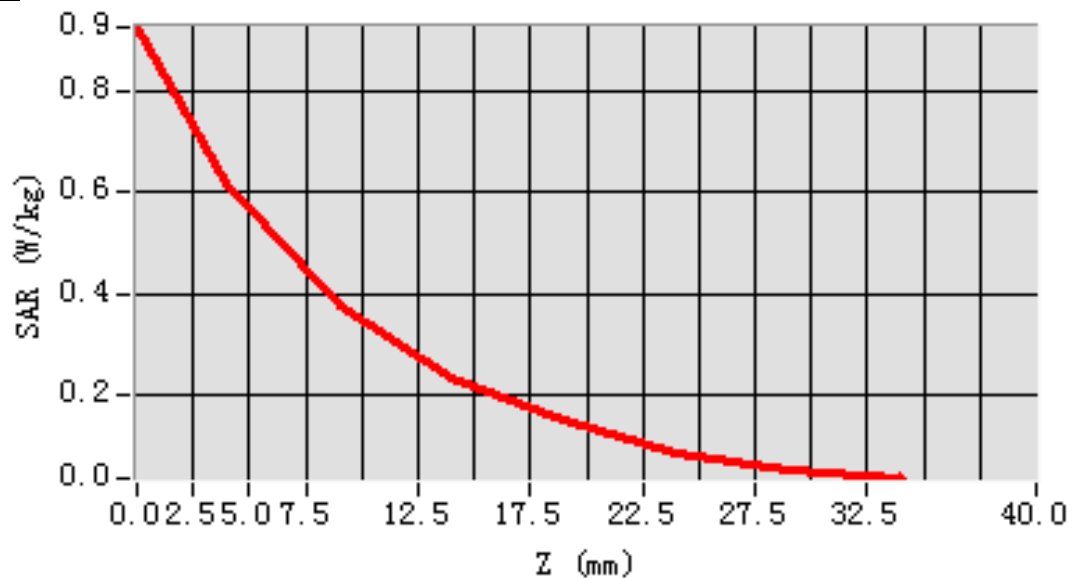

MEAS. 23 Left Head with Cheek on Middle Channel in WCDMA Band 2 mode

Test Date: 21/5/2016
Measurement duration: 10 minutes 10 seconds
Signal: WCDMA, f=1880.0 MHz, Duty Cycle: 1:1.0
Liquid Parameters: Permittivity: 39.15; Conductivity: 1.40 S/m
Test condition: Ambient Temperature: 21.8°C, Liquid Temperature: 20.6°C
Probe: SN 34/15 SSE2 EPGO265, ConvF: 2.35
Area Scan: sam_direct_droit2_surf12mm.txt, h= 5.00 mm
Zoom Scan: 5x5x7,dx=8mm, dy=8mm, dz=5mm,Complete
Maximum location: X=-60.000000, Y=-60.000000
SAR 10g (W/Kg): 0.153538
SAR 1g (W/Kg): 0.251643
Power drift (%): -1.93
3D screen shot

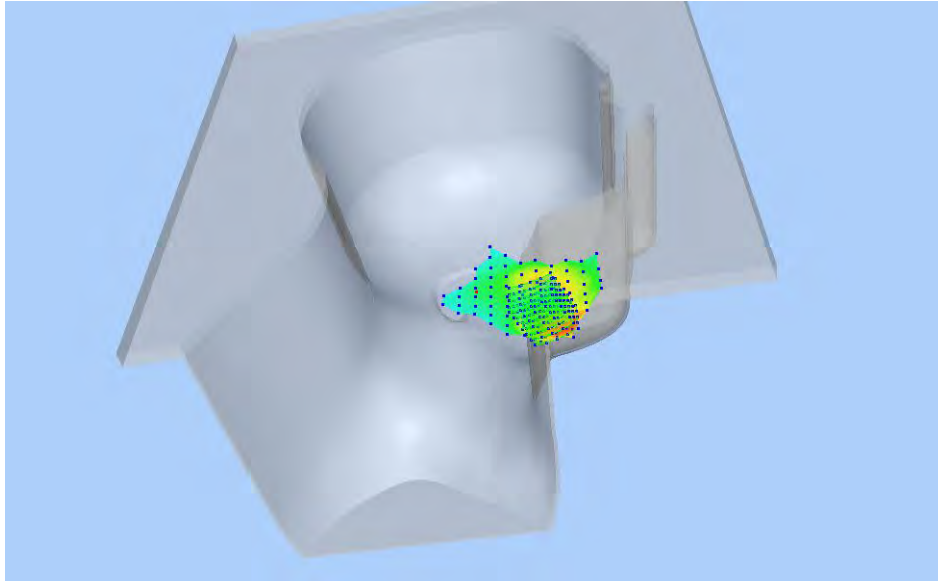

Z Axis Scan

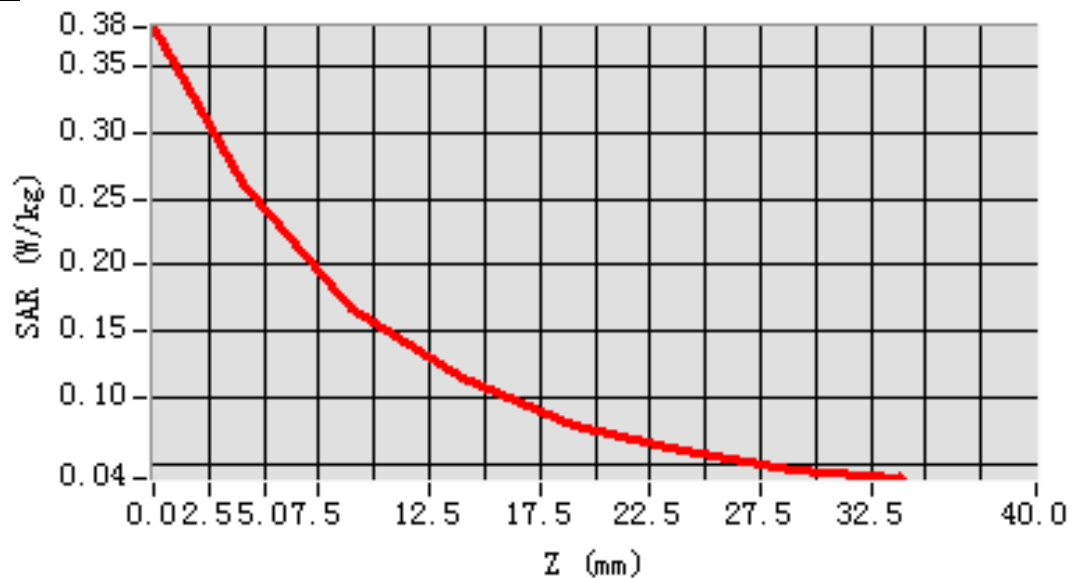

MEAS. 24 Left Head with Tilt on Middle Channel in WCDMA Band 2 mode

Test Date: 21/5/2016
Measurement duration: 8 minutes 11 seconds
Signal: WCDMA, f=1880.0 MHz, Duty Cycle: 1:1.0
Liquid Parameters: Permittivity: 39.15; Conductivity: 1.40 S/m
Test condition: Ambient Temperature: 21.8°C, Liquid Temperature: 20.6°C
Probe: SN 34/15 SSE2 EPGO265, ConvF: 2.35
Area Scan: sam_direct_droit2_surf12mm.txt, h= 5.00 mm
Zoom Scan: 5x5x7,dx=8mm, dy=8mm, dz=5mm,Complete
Maximum location: X=-24.000000, Y=12.000000
SAR 10g (W/Kg): 0.056745
SAR 1g (W/Kg): 0.080718
Power drift (%): -2.71
3D screen shot

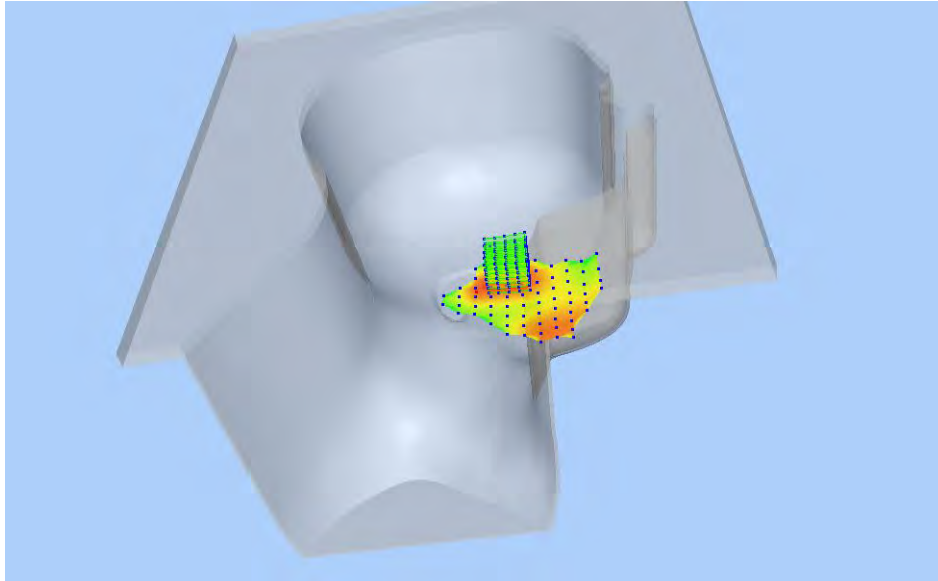

Z Axis Scan

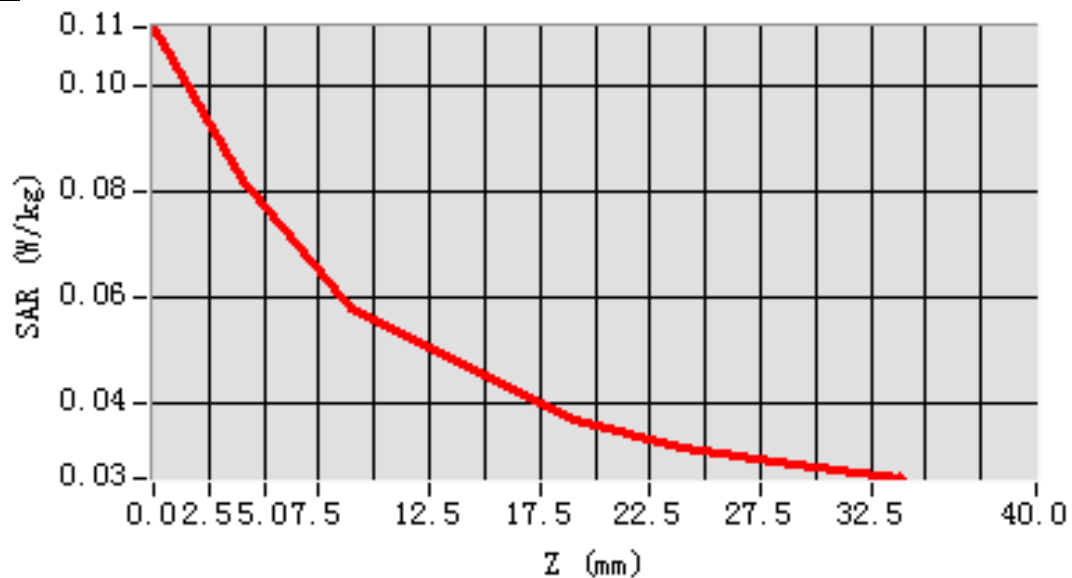

MEAS. 25 Right Head with Cheek on Middle Channel in WCDMA Band 2 mode

Test Date: 21/5/2016
Measurement duration: 9 minutes 17 seconds
Signal: WCDMA, f=1880.0 MHz, Duty Cycle: 1:1.0
Liquid Parameters: Permittivity: 39.15; Conductivity: 1.40 S/m
Test condition: Ambient Temperature: 21.8°C, Liquid Temperature: 20.6°C
Probe: SN 34/15 SSE2 EPG0265, ConvF: 2.35
Area Scan: sam_direct_droit2_surf12mm.txt, h= 5.00 mm
Zoom Scan: 5x5x7,dx=8mm, dy=8mm, dz=5mm,Complete
Maximum location: X=-48.000000, Y=-48.000000
SAR 10g (W/Kg): 0.155320
SAR 1g (W/Kg): 0.255949
Power drift (%): -3.96
3D screen shot

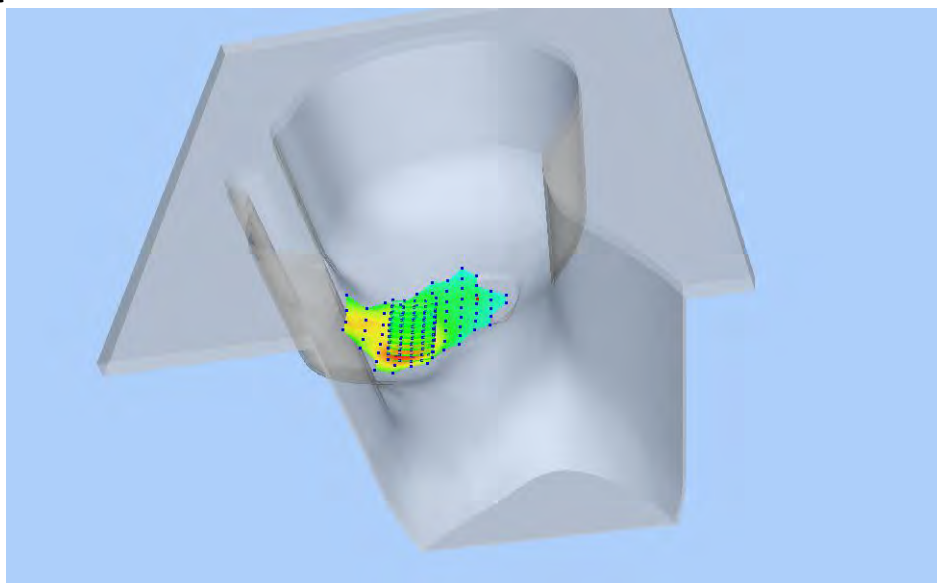

Z Axis Scan

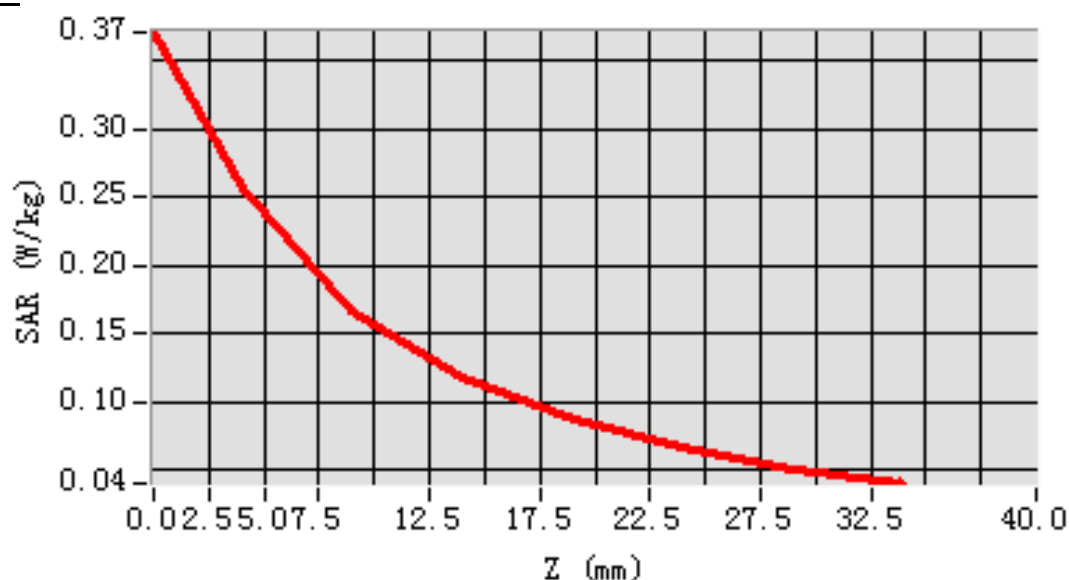

MEAS. 26 Right Head with Tilt on Middle Channel in WCDMA Band 2 mode

Test Date: 21/5/2016
Measurement duration: 8 minutes 3 seconds
Signal: WCDMA, f=1880.0 MHz, Duty Cycle: 1:1.0
Liquid Parameters: Permittivity: 39.15; Conductivity: 1.40 S/m
Test condition: Ambient Temperature: 21.8°C, Liquid Temperature: 20.6°C
Probe: SN 34/15 SSE2 EPGO265, ConvF: 2.35
Area Scan: sam_direct_droit2_surf12mm.txt, h= 5.00 mm
Zoom Scan: 5x5x7,dx=8mm, dy=8mm, dz=5mm,Complete
Maximum location: X=-12.000000, Y=0.000000
SAR 10g (W/Kg): 0.046746
SAR 1g (W/Kg): 0.065250
Power drift (%): -4.44
3D screen shot

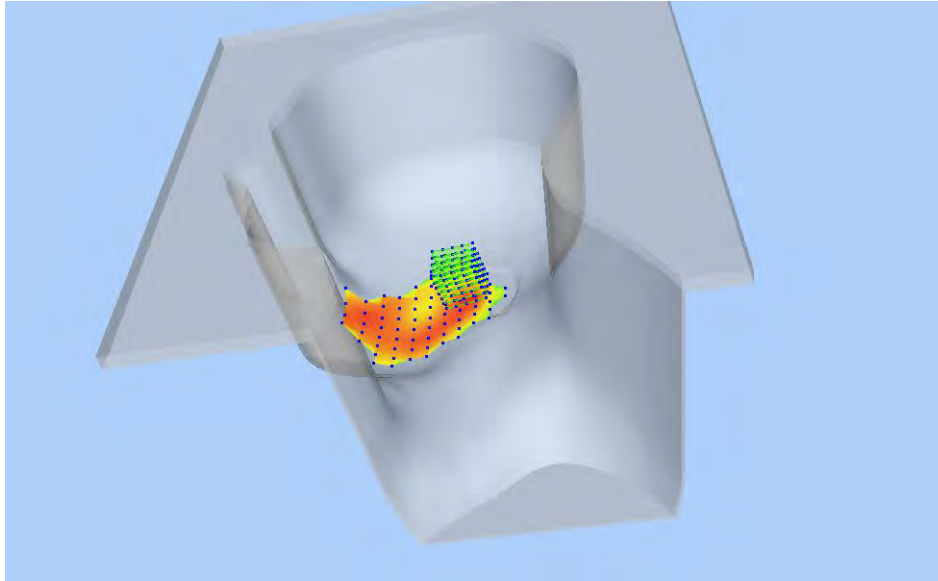

Z Axis Scan

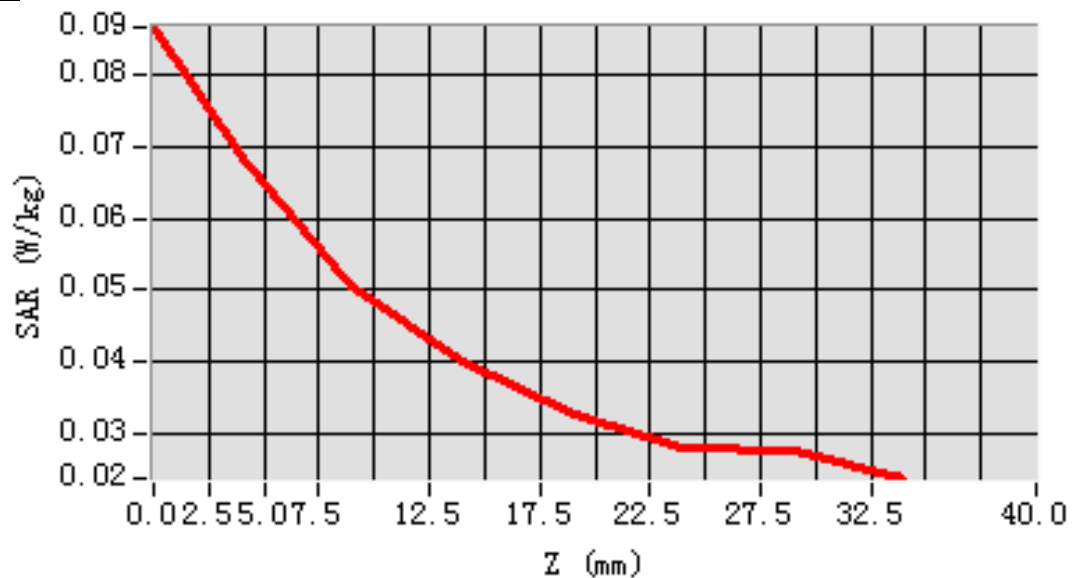

MEAS. 27 Body Plane with Front Side on Middle Channel in WCDMA Band 2

mode

Test Date: 23/5/2016
Measurement duration: 8 minutes 41 seconds
Signal: WCDMA, f=1880.0 MHz, Duty Cycle: 1:1.0
Liquid Parameters: Permittivity: 53.30; Conductivity: 1.53 S/m
Test condition: Ambient Temperature: 21.9°C, Liquid Temperature: 20.6°C
Probe: SN 34/15 SSE2 EPGO265, ConvF: 2.42
Area Scan: sam_direct_droit2_surf12mm.txt, h= 5.00 mm
Zoom Scan: 5x5x7,dx=8mm, dy=8mm, dz=5mm,Complete
Maximum location: X=-16.000000, Y=0.000000
SAR 10g (W/Kg): 0.295075
SAR 1g (W/Kg): 0.521391
Power drift (%): -0.99
3D screen shot

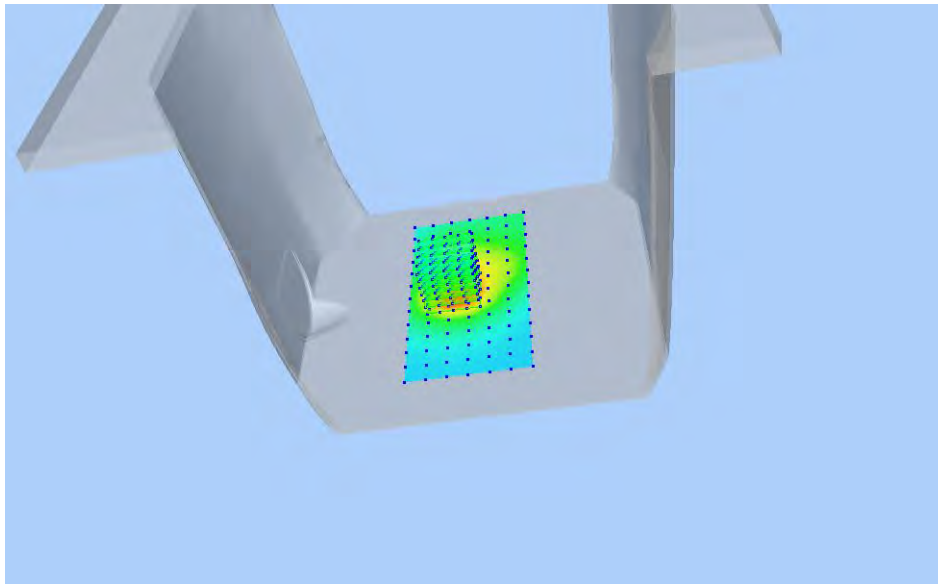

Z Axis Scan

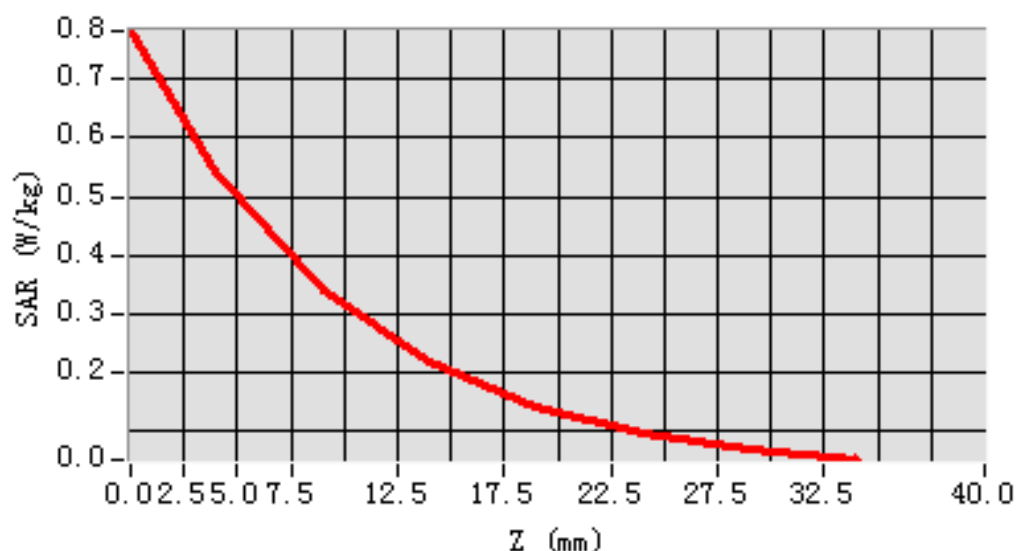

MEAS. 28 Body Plane with Back Side on Middle Channel in WCDMA Band 2

mode

Test Date: 23/5/2016
Measurement duration: 12 minutes 9 seconds
Signal: WCDMA, f=1880.0 MHz, Duty Cycle: 1:1.0
Liquid Parameters: Permittivity: 53.30; Conductivity: 1.53 S/m
Test condition: Ambient Temperature: 21.9°C, Liquid Temperature: 20.6°C
Probe: SN 34/15 SSE2 EPGO265, ConvF: 2.42
Area Scan: sam_direct_droit2_surf12mm.txt, h= 5.00 mm
Zoom Scan: 5x5x7,dx=8mm, dy=8mm, dz=5mm,Complete
Maximum location: X=8.000000, Y=-24.000000
SAR 10g (W/Kg): 0.333973
SAR 1g (W/Kg): 0.616948
Power drift (%): -1.28
3D screen shot

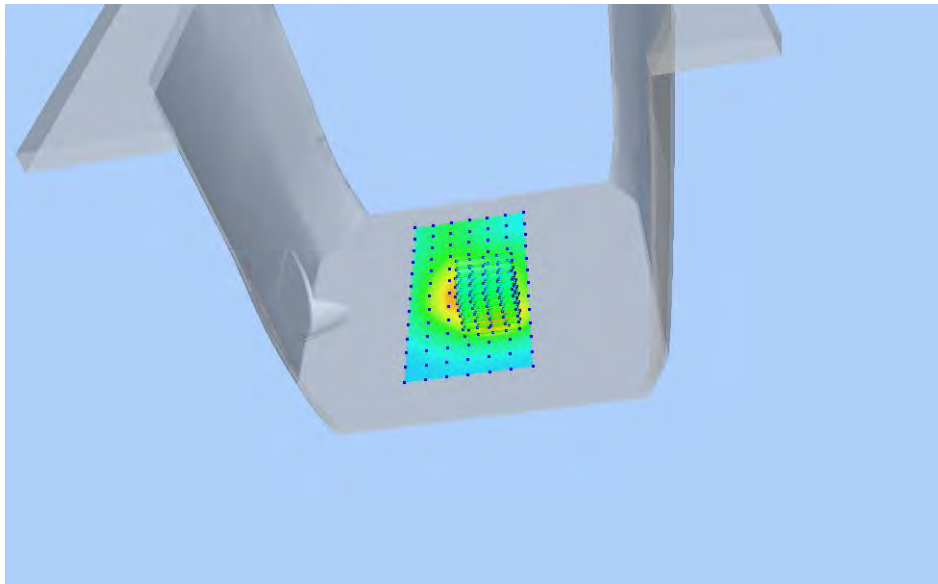

Z Axis Scan

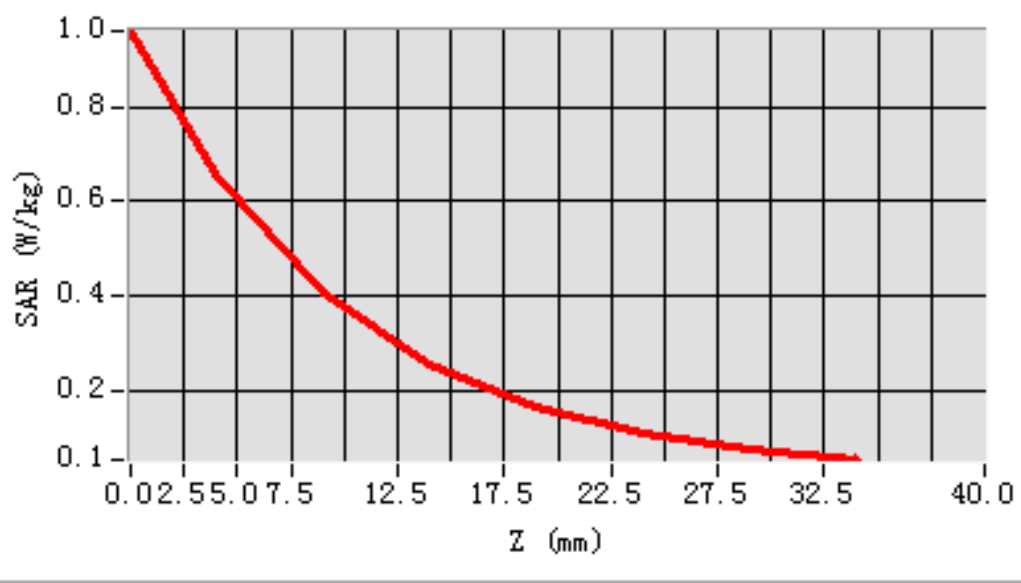

MEAS. 29 Body Plane with Left Side on Middle Channel in WCDMA Band 2

mode

Test Date: 23/5/2016
Measurement duration: 11 minutes 45 seconds
Signal: WCDMA, f=1880.0 MHz, Duty Cycle: 1:1.0
Liquid Parameters: Permittivity: 53.30; Conductivity: 1.53 S/m
Test condition: Ambient Temperature: 21.9°C, Liquid Temperature: 20.6°C
Probe: SN 34/15 SSE2 EPGO265, ConvF: 2.42
Area Scan: sam_direct_droit2_surf12mm.txt, h= 5.00 mm
Zoom Scan: 5x5x7,dx=8mm, dy=8mm, dz=5mm,Complete
Maximum location: X=8.000000, Y=24.000000
SAR 10g (W/Kg): 0.094556
SAR 1g (W/Kg): 0.147333
Power drift (%): -1.30
3D screen shot

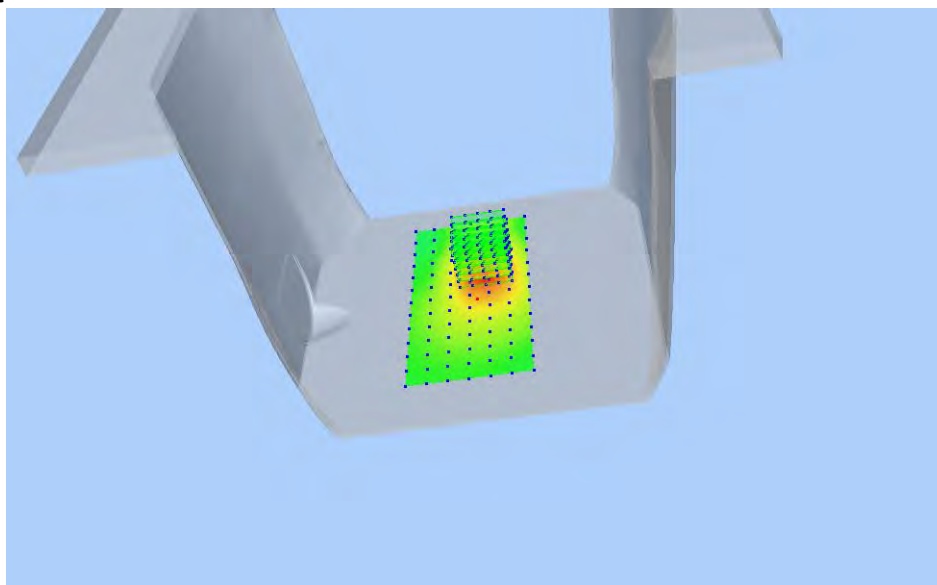

Z Axis Scan

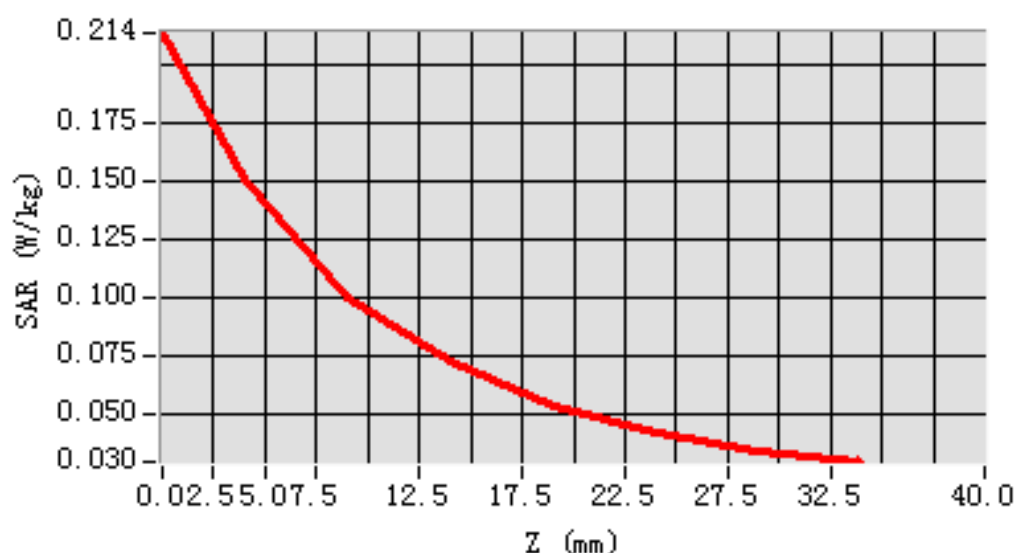

MEAS. 30 Body Plane with Right Side on Middle Channel in WCDMA Band 2

mode

Test Date: 23/5/2016
Measurement duration: 10 minutes 50 seconds
Signal: WCDMA, f=1880.0 MHz, Duty Cycle: 1:1.0
Liquid Parameters: Permittivity: 53.30; Conductivity: 1.53 S/m
Test condition: Ambient Temperature: 21.9°C, Liquid Temperature: 20.6°C
Probe: SN 34/15 SSE2 EPGO265, ConvF: 2.42
Area Scan: sam_direct_droit2_surf12mm.txt, h= 5.00 mm
Zoom Scan: 5x5x7,dx=8mm, dy=8mm, dz=5mm,Complete
Maximum location: X=-4.000000, Y=-12.000000
SAR 10g (W/Kg): 0.090492
SAR 1g (W/Kg): 0.143098
Power drift (%): -1.50
3D screen shot

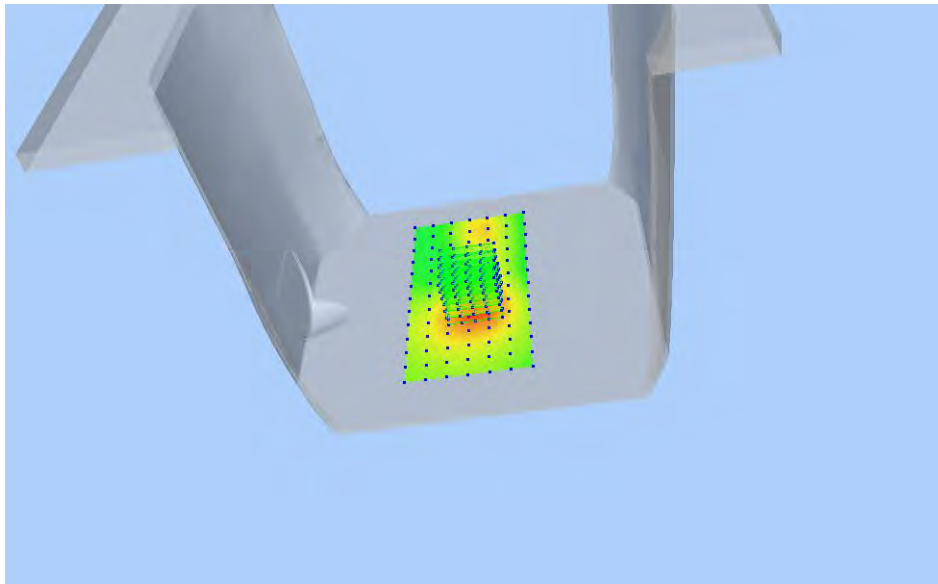

Z Axis Scan

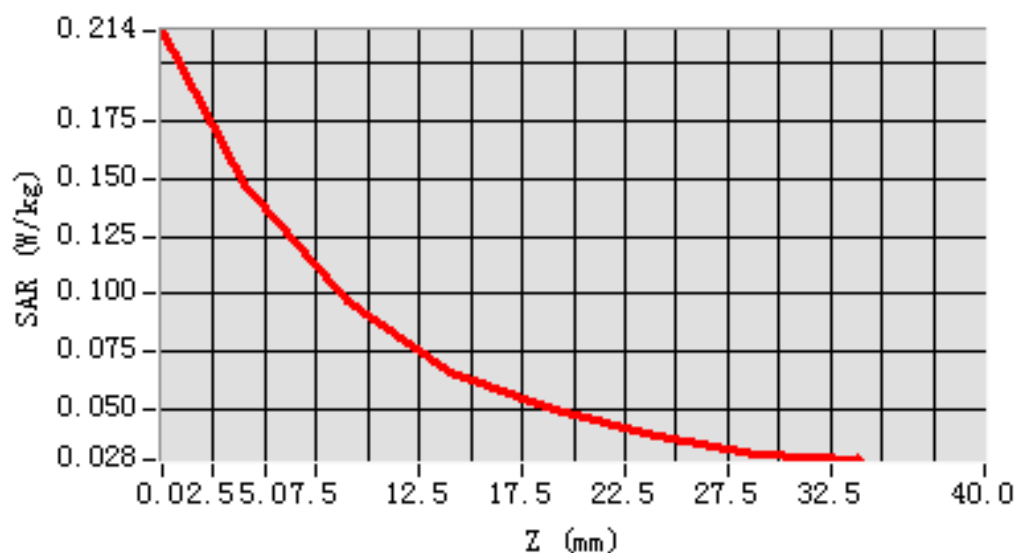

MEAS. 31 Body Plane with Bottom Side on Middle Channel in WCDMA Band

2 mode

Test Date: 23/5/2016
Measurement duration: 11 minutes 54 seconds
Signal: WCDMA, f=1880.0 MHz, Duty Cycle: 1:1.0
Liquid Parameters: Permittivity: 53.30; Conductivity: 1.53 S/m
Test condition: Ambient Temperature: 21.9°C, Liquid Temperature: 20.6°C
Probe: SN 34/15 SSE2 EPGO265, ConvF: 2.42
Area Scan: sam_direct_droit2_surf12mm.txt, h= 5.00 mm
Zoom Scan: 5x5x7,dx=8mm, dy=8mm, dz=5mm,Complete
Maximum location: X=8.000000, Y=-12.000000
SAR 10g (W/Kg): 0.394795
SAR 1g (W/Kg): 0.714043
Power drift (%): -0.65
3D screen shot

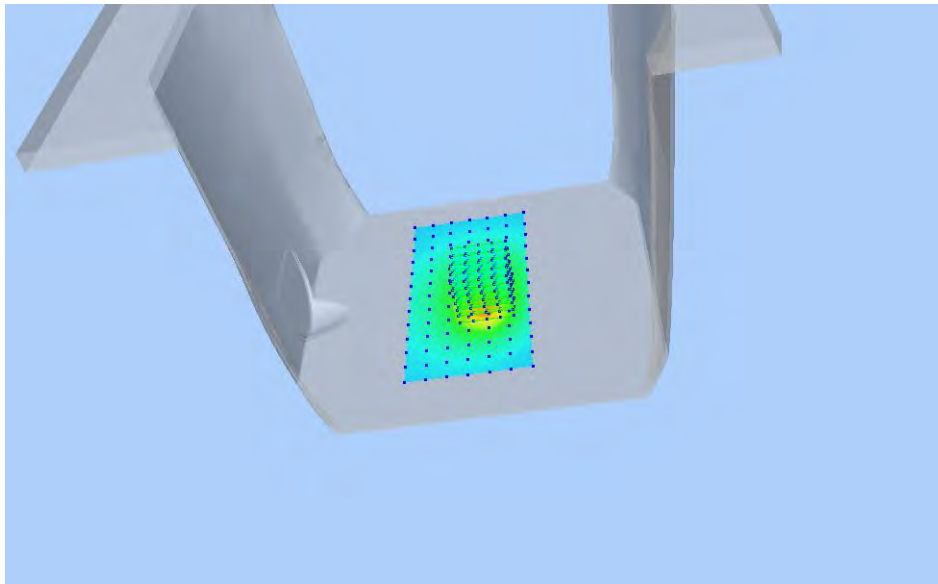

Z Axis Scan

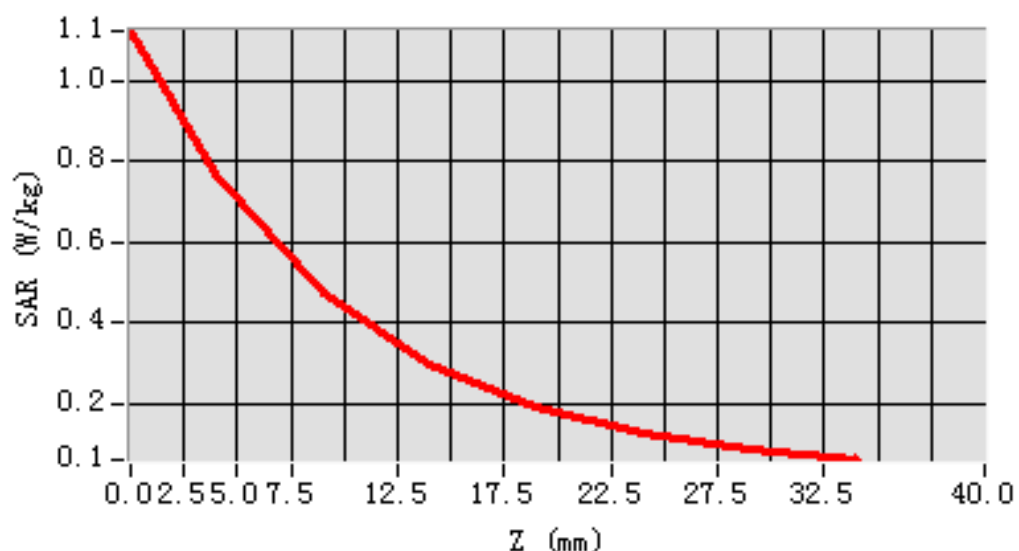

MEAS. 32 Left Head with Cheek on High Channel in WCDMA Band 4 mode

Test Date: 19/5/2016
Measurement duration: 10 minutes 37 seconds
Signal: WCDMA, f=1752.6 MHz, Duty Cycle: 1:1.0
Liquid Parameters: Permittivity: 40.10; Conductivity: 1.37 S/m
Test condition: Ambient Temperature: 22.1°C, Liquid Temperature: 21.3°C
Probe: SN 34/15 SSE2 EPGO265, ConvF: 2.04
Area Scan: sam_direct_droit2_surf12mm.txt, h= 5.00 mm
Zoom Scan: 5x5x7,dx=8mm, dy=8mm, dz=5mm,Complete
Maximum location: X=-60.000000, Y=-60.000000
SAR 10g (W/Kg): 0.146309
SAR 1g (W/Kg): 0.232536
Power drift (%): -3.51
3D screen shot

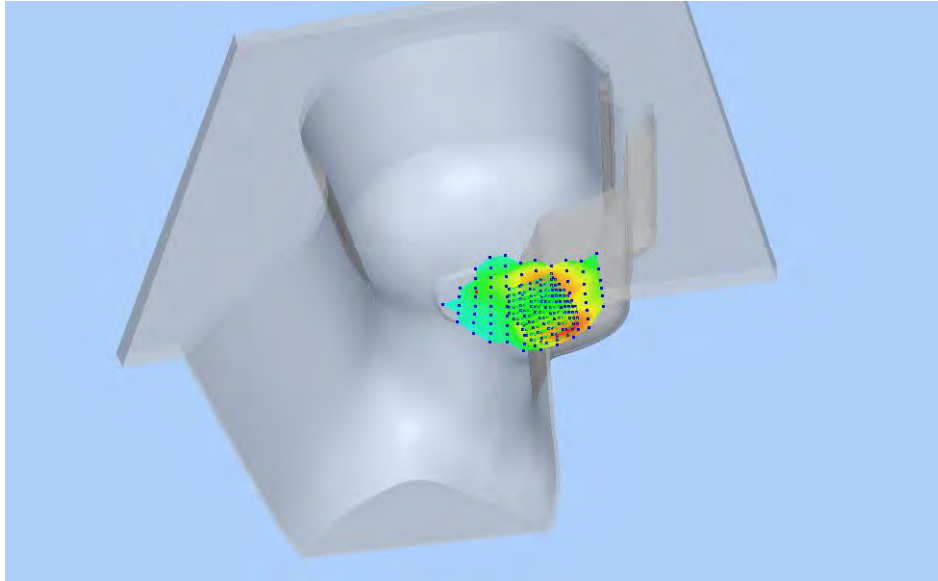

Z Axis Scan

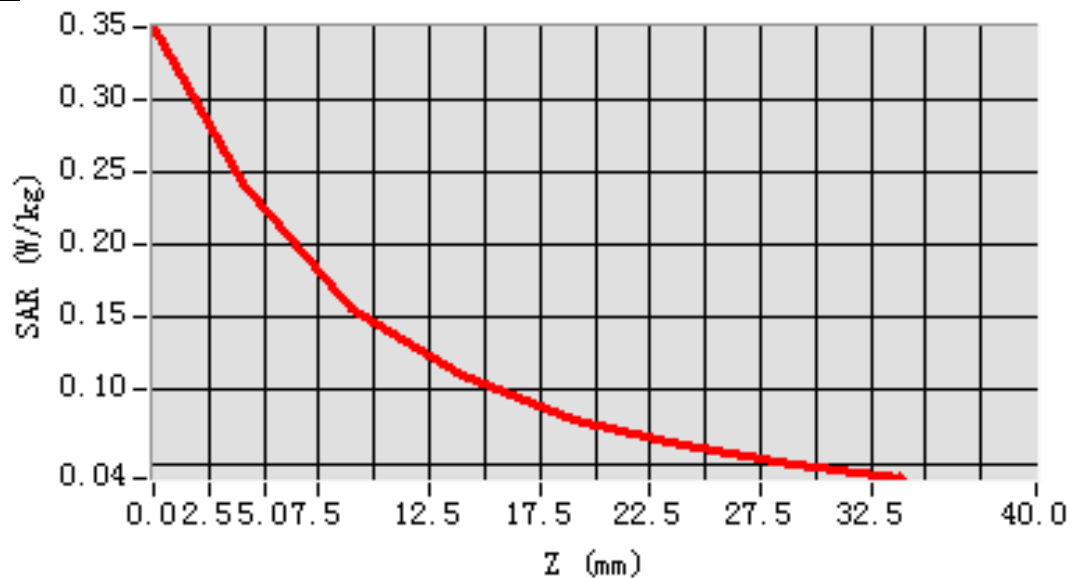

MEAS. 33 Left Head with Tilt on High Channel in WCDMA Band 4 mode

Test Date: 19/5/2016
Measurement duration: 7 minutes 3 seconds
Signal: WCDMA, f=1752.6 MHz, Duty Cycle: 1:1.0
Liquid Parameters: Permittivity: 40.10; Conductivity: 1.37 S/m
Test condition: Ambient Temperature: 22.1°C, Liquid Temperature: 21.3°C
Probe: SN 34/15 SSE2 EPGO265, ConvF: 2.04
Area Scan: sam_direct_droit2_surf12mm.txt, h= 5.00 mm
Zoom Scan: 5x5x7,dx=8mm, dy=8mm, dz=5mm,Complete
Maximum location: X=-24.000000, Y=12.000000
SAR 10g (W/Kg): 0.082225
SAR 1g (W/Kg): 0.118196
Power drift (%): -4.62
3D screen shot

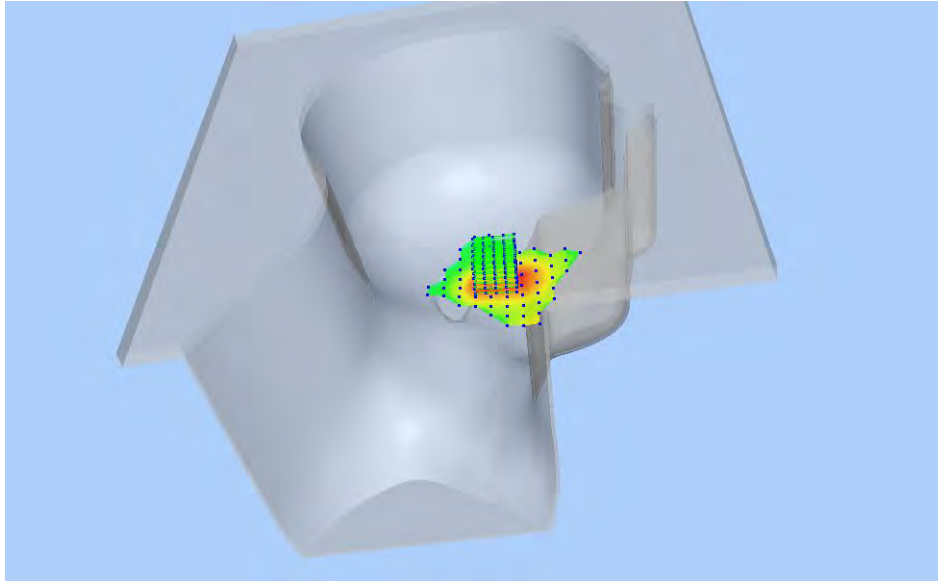

Z Axis Scan

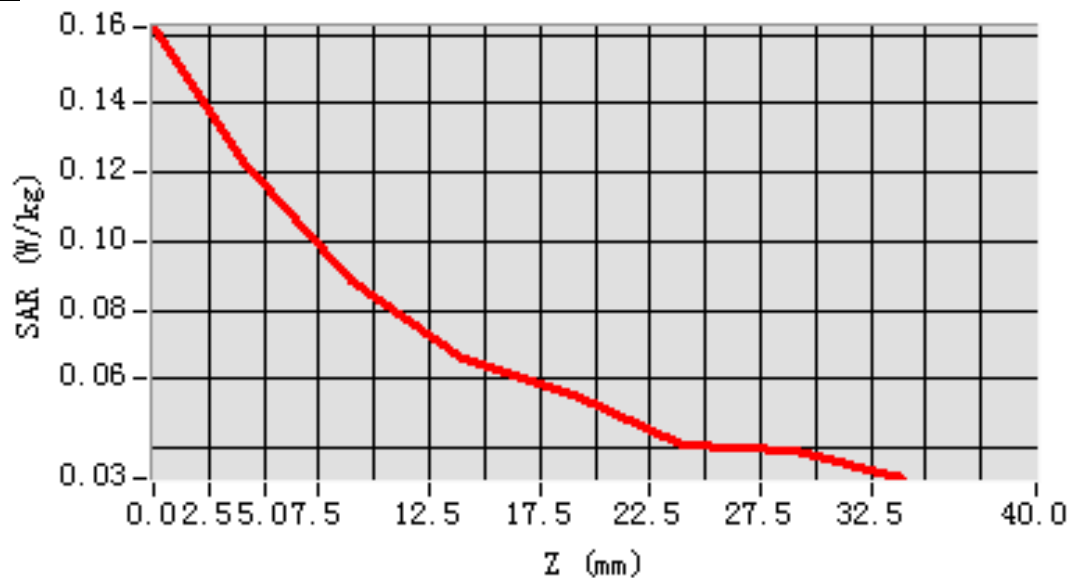

MEAS. 34 Right Head with Cheek on High Channel in WCDMA Band 4 mode

Test Date: 19/5/2016
Measurement duration: 10 minutes 5 seconds
Signal: WCDMA, f=1752.6 MHz, Duty Cycle: 1:1.0
Liquid Parameters: Permittivity: 40.10; Conductivity: 1.37 S/m
Test condition: Ambient Temperature: 22.1°C, Liquid Temperature: 21.3°C
Probe: SN 34/15 SSE2 EPGO265, ConvF: 2.04
Area Scan: sam_direct_droit2_surf12mm.txt, h= 5.00 mm
Zoom Scan: 5x5x7,dx=8mm, dy=8mm, dz=5mm,Complete
Maximum location: X=-60.000000, Y=-60.000000
SAR 10g (W/Kg): 0.200617
SAR 1g (W/Kg): 0.328261
Power drift (%): 2.11
3D screen shot

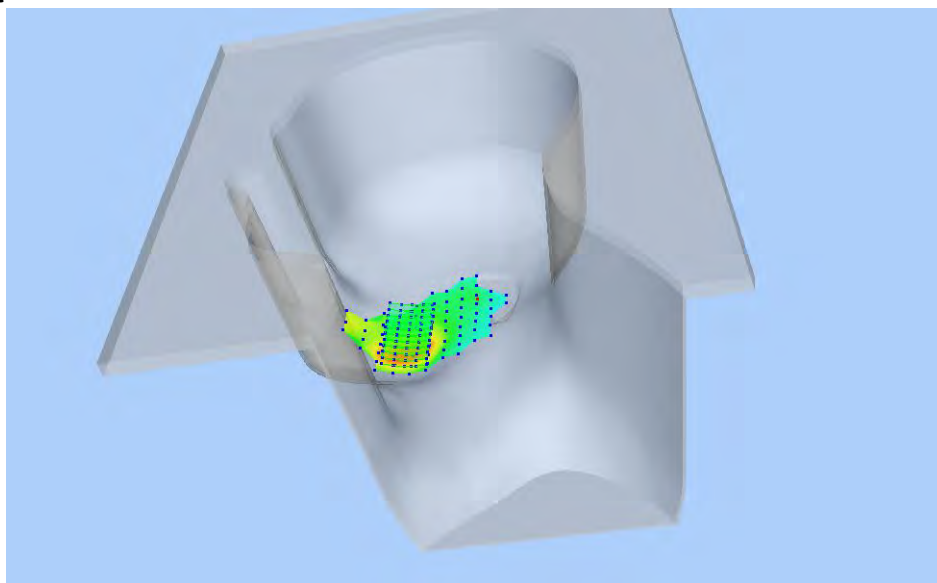

Z Axis Scan

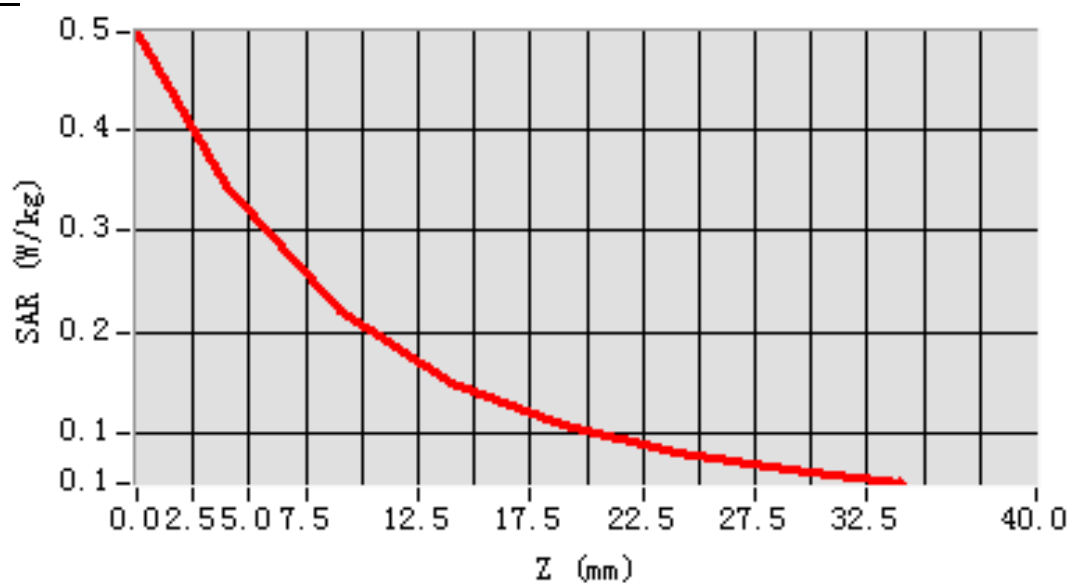

MEAS. 35 Right Head with Tilt on High Channel in WCDMA Band 4 mode

Test Date: 19/5/2016
Measurement duration: 8 minutes 16 seconds
Signal: WCDMA, f=1752.6 MHz, Duty Cycle: 1:1.0
Liquid Parameters: Permittivity: 40.10; Conductivity: 1.37 S/m
Test condition: Ambient Temperature: 22.1°C, Liquid Temperature: 21.3°C
Probe: SN 34/15 SSE2 EPGO265, ConvF: 2.04
Area Scan: sam_direct_droit2_surf12mm.txt, h= 5.00 mm
Zoom Scan: 5x5x7,dx=8mm, dy=8mm, dz=5mm,Complete
Maximum location: X=0.000000, Y=0.000000
SAR 10g (W/Kg): 0.069164
SAR 1g (W/Kg): 0.102632
Power drift (%): -1.79
3D screen shot

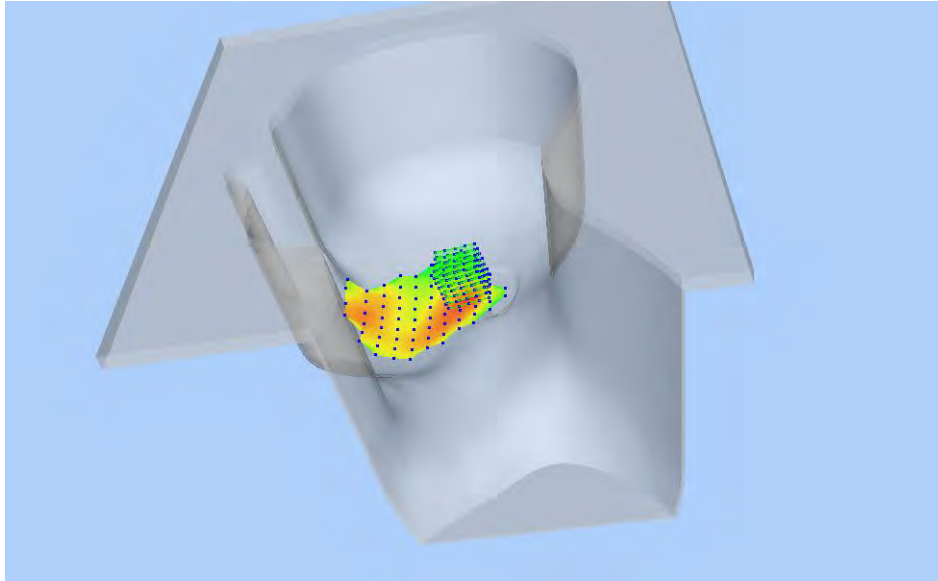

Z Axis Scan

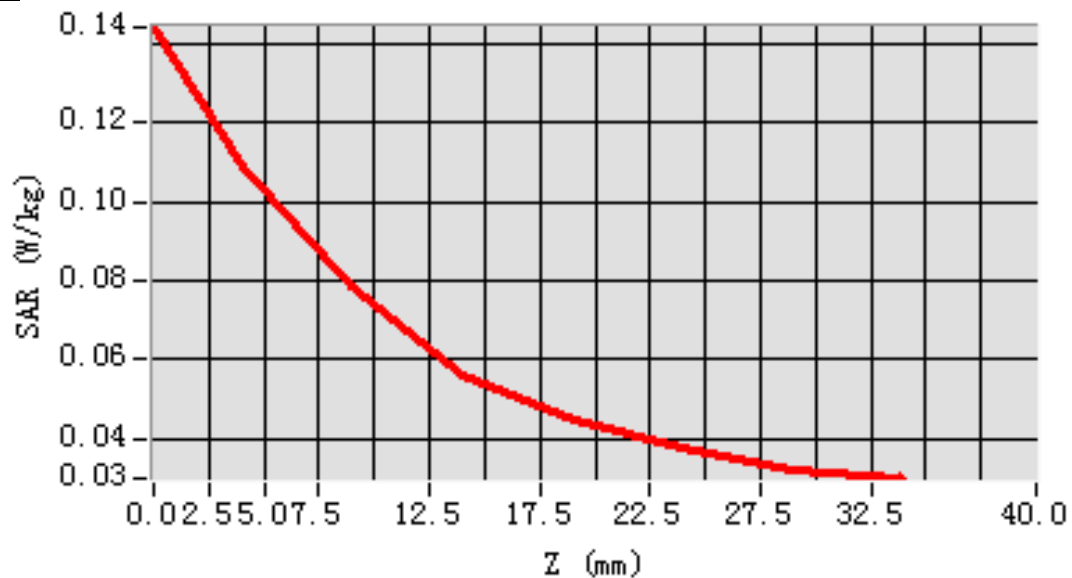

MEAS. 36 Body Plane with Front Side on High Channel in WCDMA Band 4

mode

Test Date: 20/5/2016
Measurement duration: 8 minutes 41 seconds
Signal: WCDMA, f=1752.6 MHz, Duty Cycle: 1:1.0
Liquid Parameters: Permittivity: 53.43; Conductivity: 1.49 S/m
Test condition: Ambient Temperature: 22.3°C, Liquid Temperature: 20.9°C
Probe: SN 34/15 SSE2 EPGO265, ConvF: 2.08
Area Scan: sam_direct_droit2_surf12mm.txt, h= 5.00 mm
Zoom Scan: 5x5x7,dx=8mm, dy=8mm, dz=5mm,Complete
Maximum location: X=-16.000000, Y=0.000000
SAR 10g (W/Kg): 0.329548
SAR 1g (W/Kg): 0.572821
Power drift (%): -0.84
3D screen shot

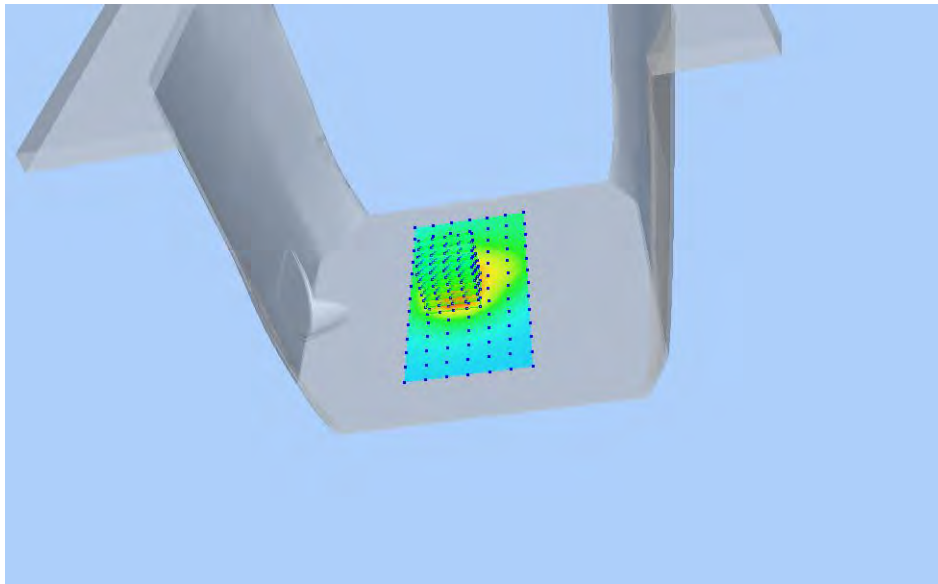

Z Axis Scan

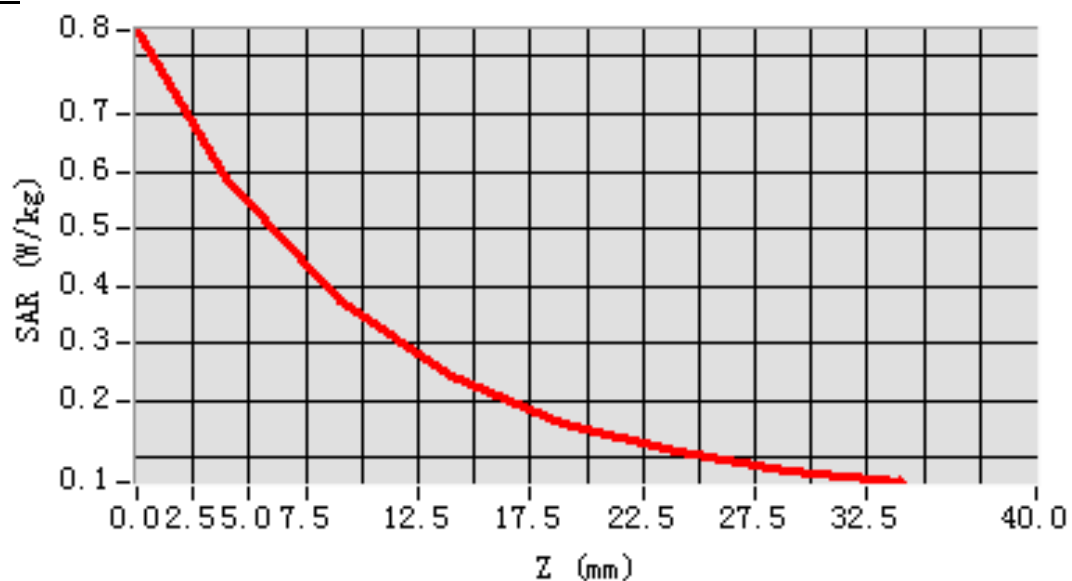

MEAS. 37 Body Plane with Back Side on High Channel in WCDMA Band 4

mode

Test Date: 20/5/2016
Measurement duration: 12 minutes 1 seconds
Signal: WCDMA, f=1752.6 MHz, Duty Cycle: 1:1.0
Liquid Parameters: Permittivity: 53.43; Conductivity: 1.49 S/m
Test condition: Ambient Temperature: 22.3°C, Liquid Temperature: 20.9°C
Probe: SN 34/15 SSE2 EPGO265, ConvF: 2.08
Area Scan: sam_direct_droit2_surf12mm.txt, h= 5.00 mm
Zoom Scan: 5x5x7,dx=8mm, dy=8mm, dz=5mm,Complete
Maximum location: X=8.000000, Y=-24.000000
SAR 10g (W/Kg): 0.356537
SAR 1g (W/Kg): 0.645103
Power drift (%): -0.91
3D screen shot

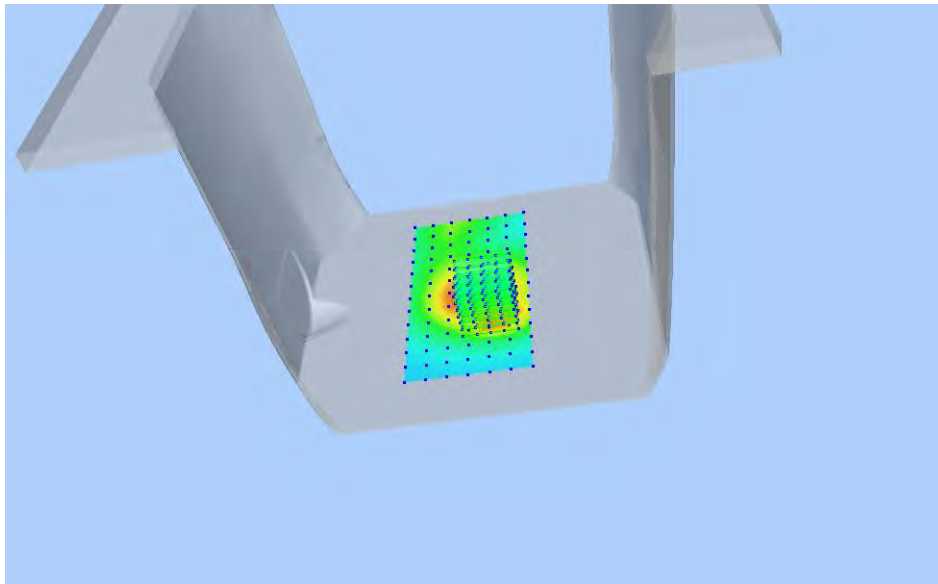

Z Axis Scan

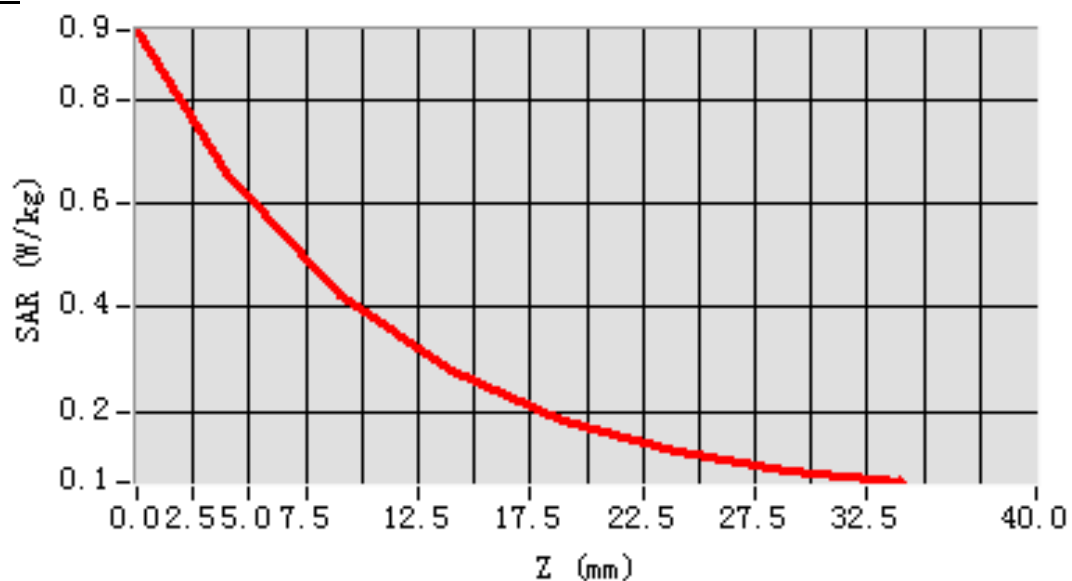

MEAS. 38 Body Plane with Left Side on High Channel in WCDMA Band 4

mode

Test Date: 20/5/2016
Measurement duration: 11 minutes 53 seconds
Signal: WCDMA, f=1752.6 MHz, Duty Cycle: 1:1.0
Liquid Parameters: Permittivity: 53.43; Conductivity: 1.49 S/m
Test condition: Ambient Temperature: 22.3°C, Liquid Temperature: 20.9°C
Probe: SN 34/15 SSE2 EPGO265, ConvF: 2.08
Area Scan: sam_direct_droit2_surf12mm.txt, h= 5.00 mm
Zoom Scan: 5x5x7,dx=8mm, dy=8mm, dz=5mm,Complete
Maximum location: X=8.000000, Y=24.000000
SAR 10g (W/Kg): 0.132750
SAR 1g (W/Kg): 0.202494
Power drift (%): -3.33
3D screen shot

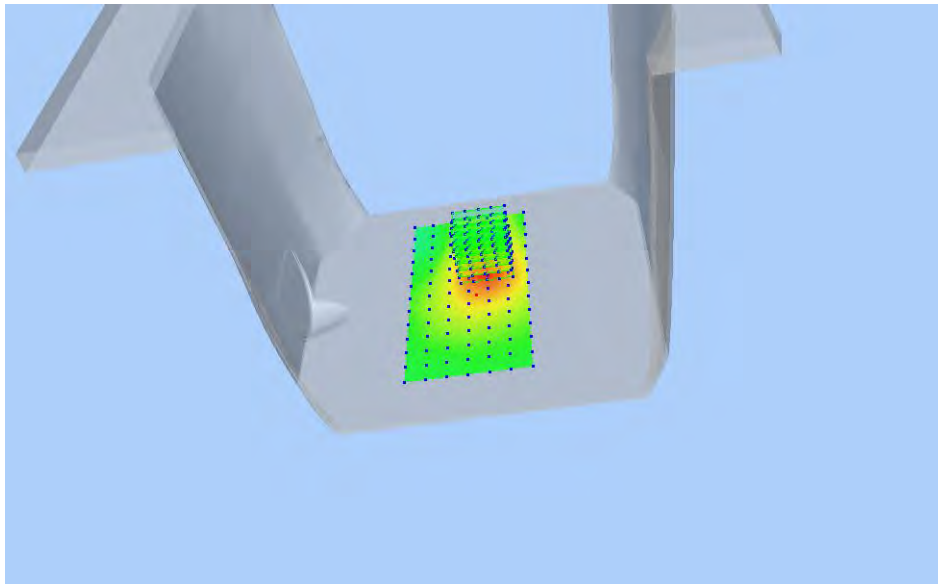

Z Axis Scan

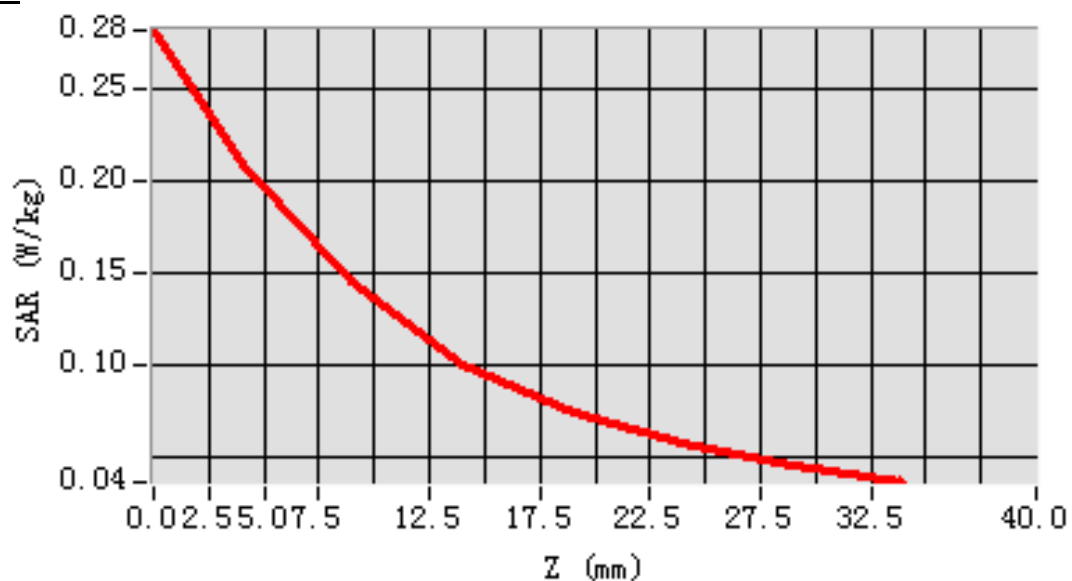

MEAS. 39 Body Plane with Right Side on High Channel in WCDMA Band 4

mode

Test Date: 20/5/2016
Measurement duration: 10 minutes 50 seconds
Signal: WCDMA, f=1752.6 MHz, Duty Cycle: 1:1.0
Liquid Parameters: Permittivity: 53.43; Conductivity: 1.49 S/m
Test condition: Ambient Temperature: 22.3°C, Liquid Temperature: 20.9°C
Probe: SN 34/15 SSE2 EPGO265, ConvF: 2.08
Area Scan: sam_direct_droit2_surf12mm.txt, h= 5.00 mm
Zoom Scan: 5x5x7,dx=8mm, dy=8mm, dz=5mm,Complete
Maximum location: X=-4.000000, Y=-12.000000
SAR 10g (W/Kg): 0.106679
SAR 1g (W/Kg): 0.170396
Power drift (%): -2.56
3D screen shot

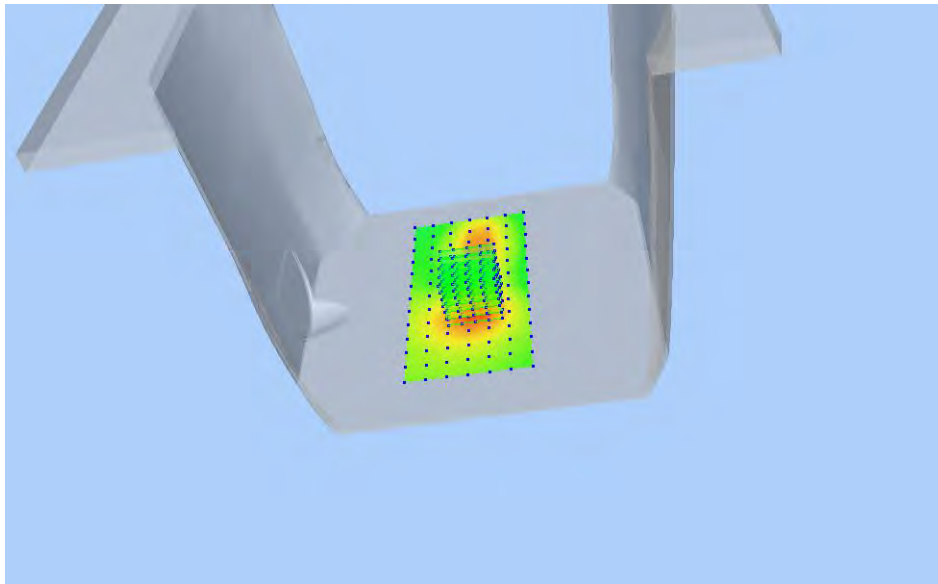

Z Axis Scan

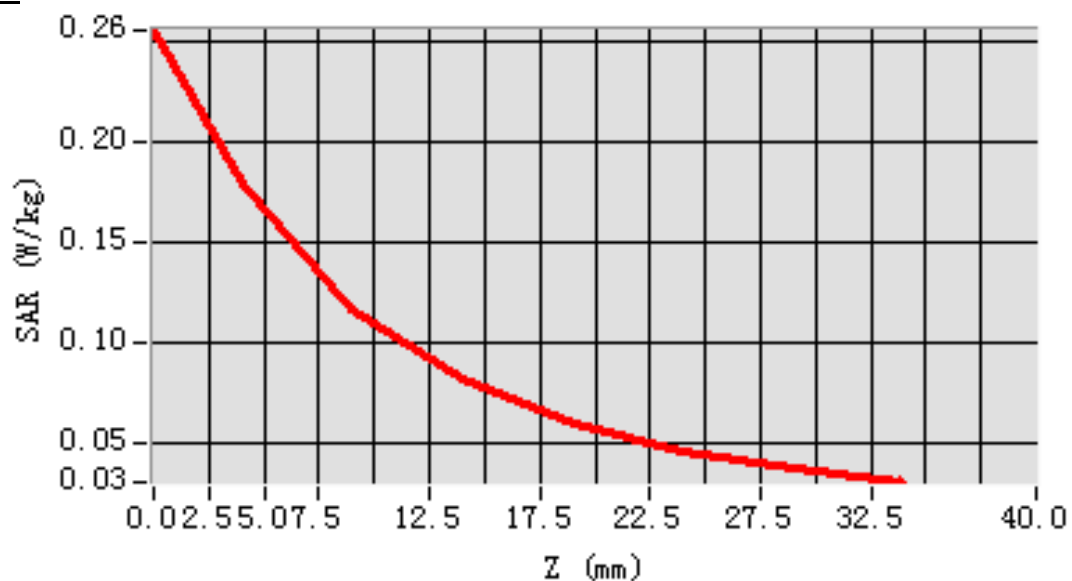

MEAS. 40 Body Plane with Bottom Side on High Channel in WCDMA Band 4

mode

Test Date: 20/5/2016
Measurement duration: 11 minutes 53 seconds
Signal: WCDMA, f=1752.6 MHz, Duty Cycle: 1:1.0
Liquid Parameters: Permittivity: 53.43; Conductivity: 1.49 S/m
Test condition: Ambient Temperature: 22.3°C, Liquid Temperature: 20.9°C
Probe: SN 34/15 SSE2 EPGO265, ConvF: 2.08
Area Scan: sam_direct_droit2_surf12mm.txt, h= 5.00 mm
Zoom Scan: 5x5x7,dx=8mm, dy=8mm, dz=5mm,Complete
Maximum location: X=8.000000, Y=-12.000000
SAR 10g (W/Kg): 0.407536
SAR 1g (W/Kg): 0.729751
Power drift (%): -1.07
3D screen shot

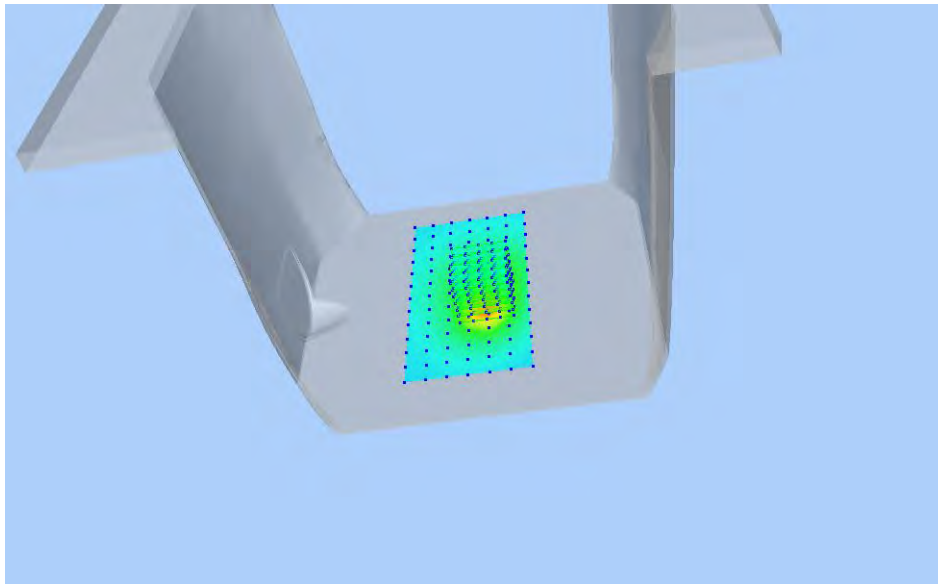

Z Axis Scan

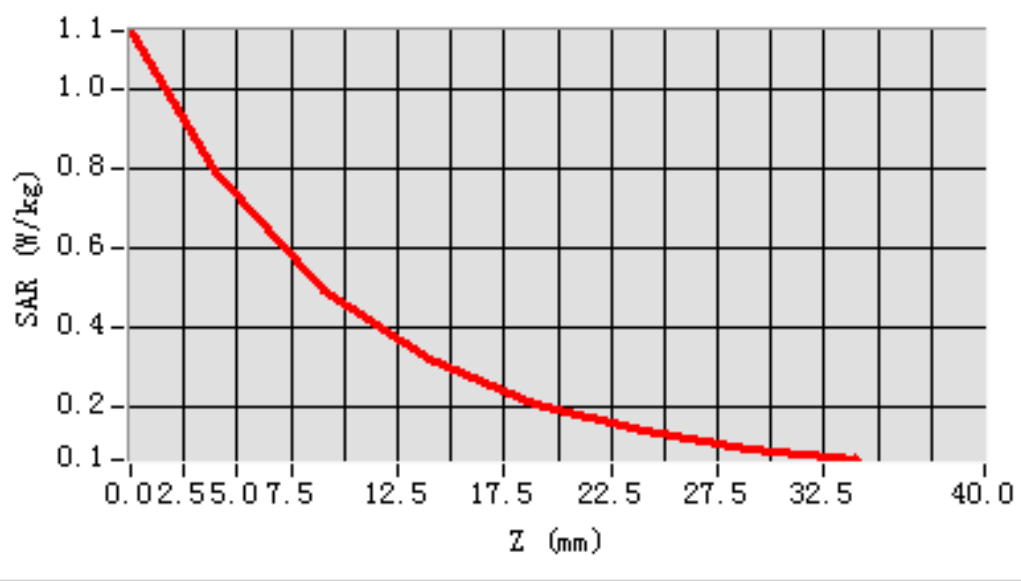

MEAS. 41 Left Head with Cheek on High Channel in WCDMA Band5 mode

Test Date: 25/5/2016
Measurement duration: 7 minutes 58 seconds
Signal: WCDMA, f=846.6 MHz, Duty Cycle: 1:1.0
Liquid Parameters: Permittivity: 41.55; Conductivity: 0.91 S/m
Test condition: Ambient Temperature: 22.6°C, Liquid Temperature: 21.1°C
Probe: SN 34/15 SSE2 EPGO265, ConvF: 2.04
Area Scan: sam_direct_droit2_surf12mm.txt, h= 5.00 mm
Zoom Scan: 5x5x7,dx=8mm, dy=8mm, dz=5mm,Complete
Maximum location: X=-48.000000, Y=-36.000000
SAR 10g (W/Kg): 0.210953
SAR 1g (W/Kg): 0.276379
Power drift (%): -2.69
3D screen shot

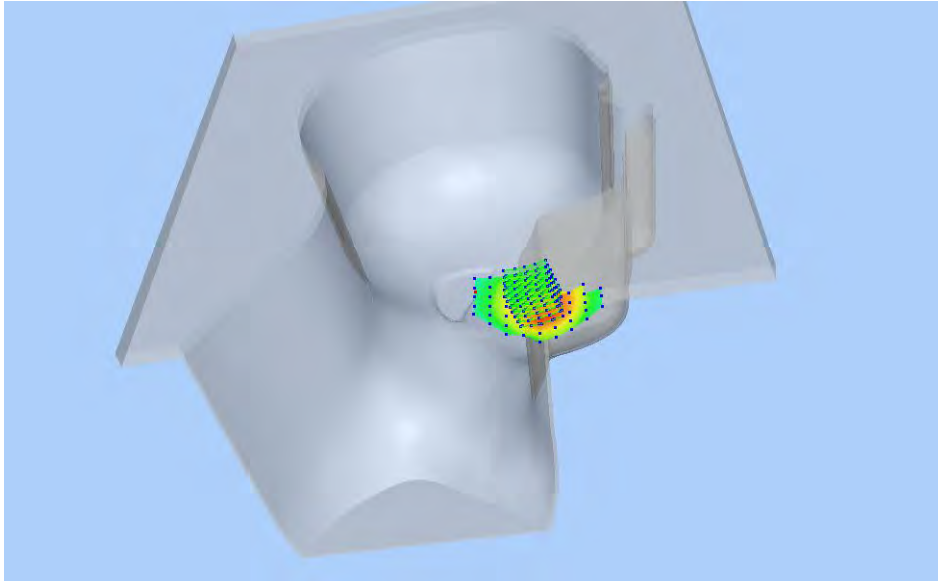

Z Axis Scan

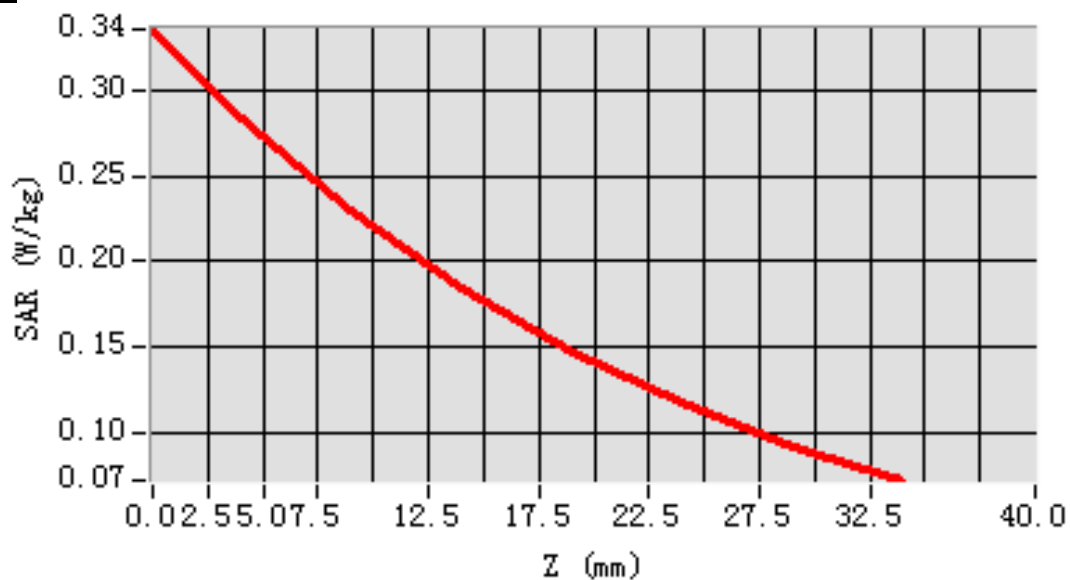

MEAS. 42 Left Head with Tilt on High Channel in WCDMA Band5 mode

Test Date: 25/5/2016
Measurement duration: 7 minutes 33 seconds
Signal: WCDMA, f=846.6 MHz, Duty Cycle: 1:1.0
Liquid Parameters: Permittivity: 41.55; Conductivity: 0.91 S/m
Test condition: Ambient Temperature: 22.6°C, Liquid Temperature: 21.1°C
Probe: SN 34/15 SSE2 EPGO265, ConvF: 2.04
Area Scan: sam_direct_droit2_surf12mm.txt, h= 5.00 mm
Zoom Scan: 5x5x7,dx=8mm, dy=8mm, dz=5mm,Complete
Maximum location: X=-36.000000, Y=-20.000000
SAR 10g (W/Kg): 0.118969
SAR 1g (W/Kg): 0.152354
Power drift (%): -1.40
3D screen shot

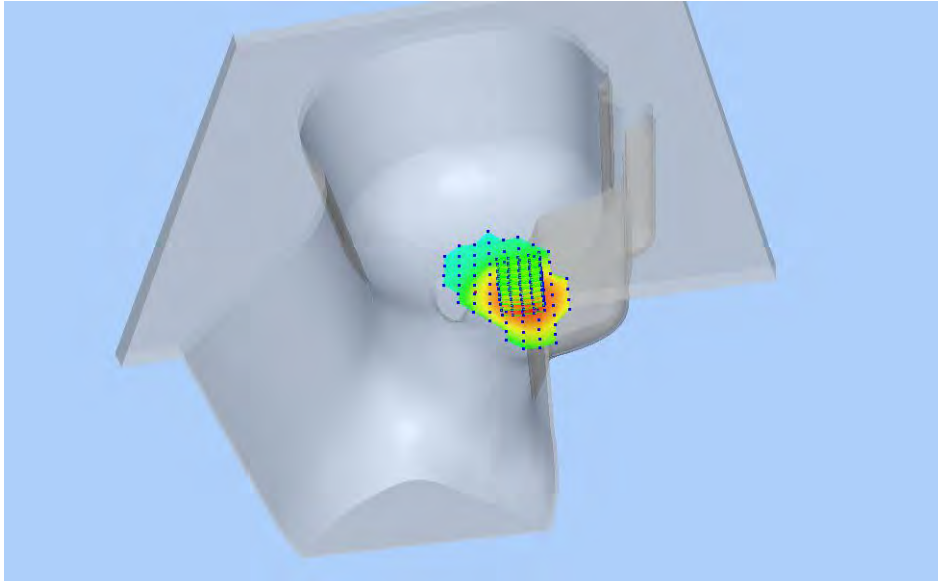

Z Axis Scan

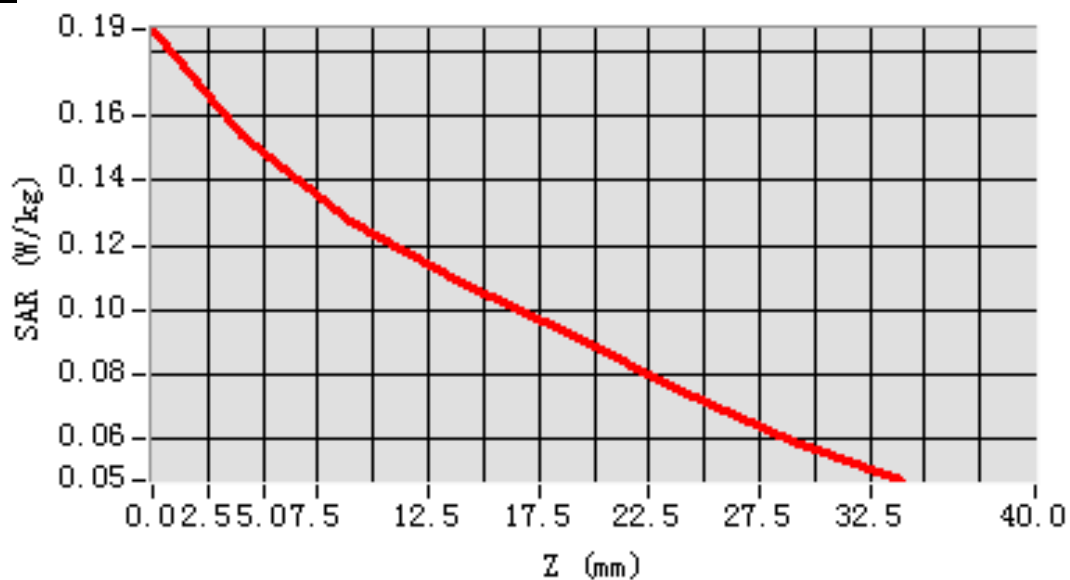

MEAS. 43 Right Head with Cheek on High Channel in WCDMA Band5 mode

Test Date: 25/5/2016
Measurement duration: 8 minutes 14 seconds
Signal: WCDMA, f=846.6 MHz, Duty Cycle: 1:1.0
Liquid Parameters: Permittivity: 41.55; Conductivity: 0.91 S/m
Test condition: Ambient Temperature: 22.6°C, Liquid Temperature: 21.1°C
Probe: SN 34/15 SSE2 EPGO265, ConvF: 2.04
Area Scan: sam_direct_droit2_surf12mm.txt, h= 5.00 mm
Zoom Scan: 5x5x7,dx=8mm, dy=8mm, dz=5mm,Complete
Maximum location: X=-48.000000, Y=-36.000000
SAR 10g (W/Kg): 0.197308
SAR 1g (W/Kg): 0.258946
Power drift (%): -3.44
3D screen shot

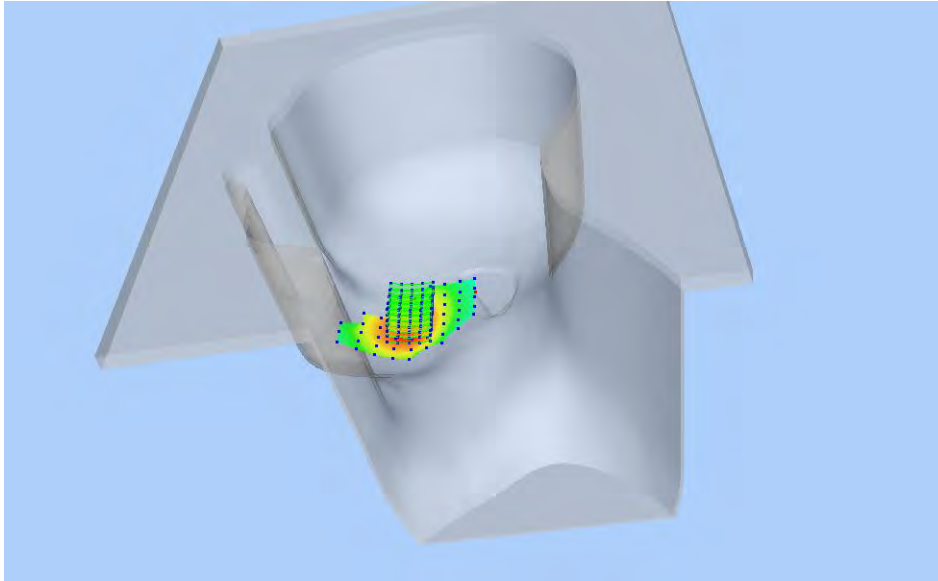

Z Axis Scan

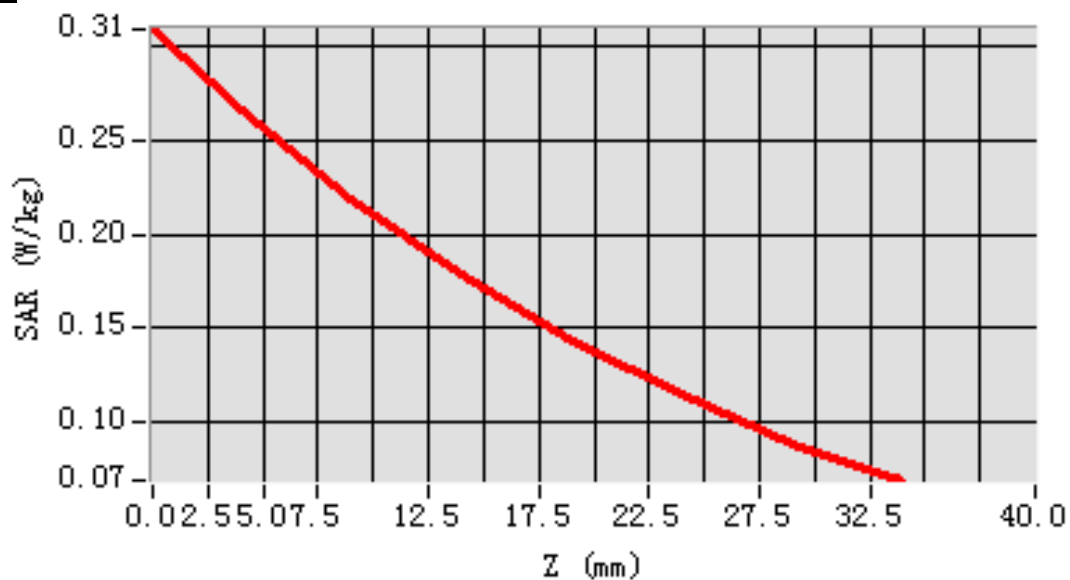

MEAS. 44 Right Head with Tilt on High Channel in WCDMA Band5 mode

Test Date: 25/5/2016
Measurement duration: 7 minutes 23 seconds
Signal: WCDMA, f=846.6 MHz, Duty Cycle: 1:1.0
Liquid Parameters: Permittivity: 41.55; Conductivity: 0.91 S/m
Test condition: Ambient Temperature: 22.6°C, Liquid Temperature: 21.1°C
Probe: SN 34/15 SSE2 EPGO265, ConvF: 2.04
Area Scan: sam_direct_droit2_surf12mm.txt, h= 5.00 mm
Zoom Scan: 5x5x7,dx=8mm, dy=8mm, dz=5mm,Complete
Maximum location: X=-36.000000, Y=-20.000000
SAR 10g (W/Kg): 0.116627
SAR 1g (W/Kg): 0.151706
Power drift (%): -1.68
3D screen shot

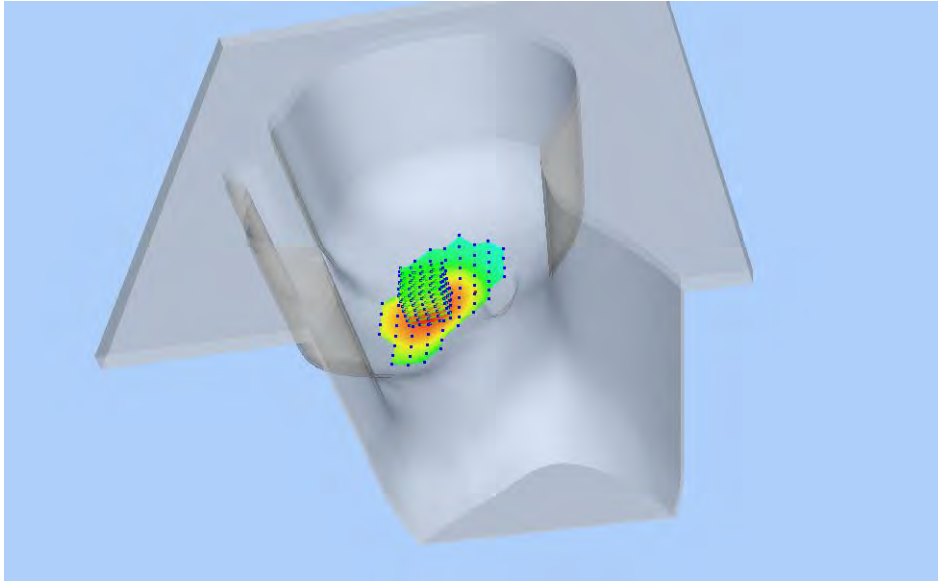

Z Axis Scan

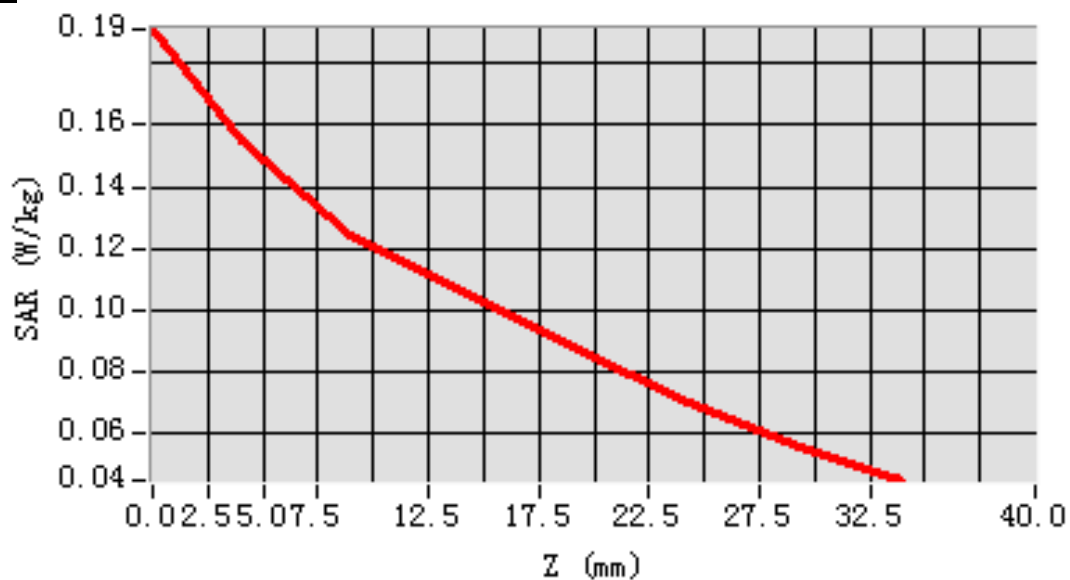

MEAS. 45 Front Side Plane with Front Side on High Channel in WCDMA

Band5 mode

Test Date: 25/5/2016
Measurement duration: 11 minutes 49 seconds
Signal: WCDMA, f=846.6 MHz, Duty Cycle: 1:1.0
Liquid Parameters: Permittivity: 55.07; Conductivity: 1.00 S/m
Test condition: Ambient Temperature: 22.6°C, Liquid Temperature: 21.1°C
Probe: SN 34/15 SSE2 EPGO265, ConvF: 2.12
Area Scan: sam_direct_droit2_surf12mm.txt, h= 5.00 mm
Zoom Scan: 5x5x7,dx=8mm, dy=8mm, dz=5mm,Complete
Maximum location: X=8.000000, Y=36.000000
SAR 10g (W/Kg): 0.231503
SAR 1g (W/Kg): 0.304673
Power drift (%): -1.61
3D screen shot

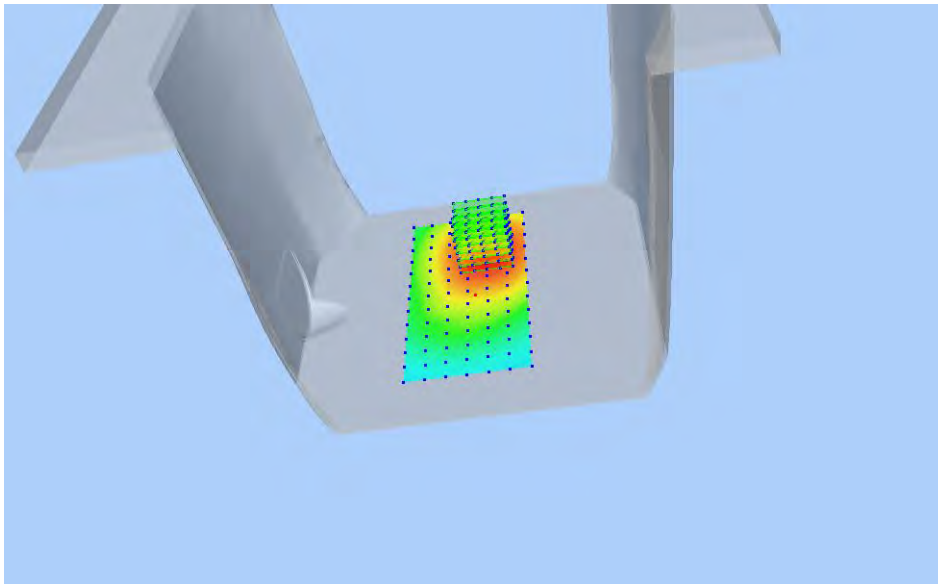

Z Axis Scan

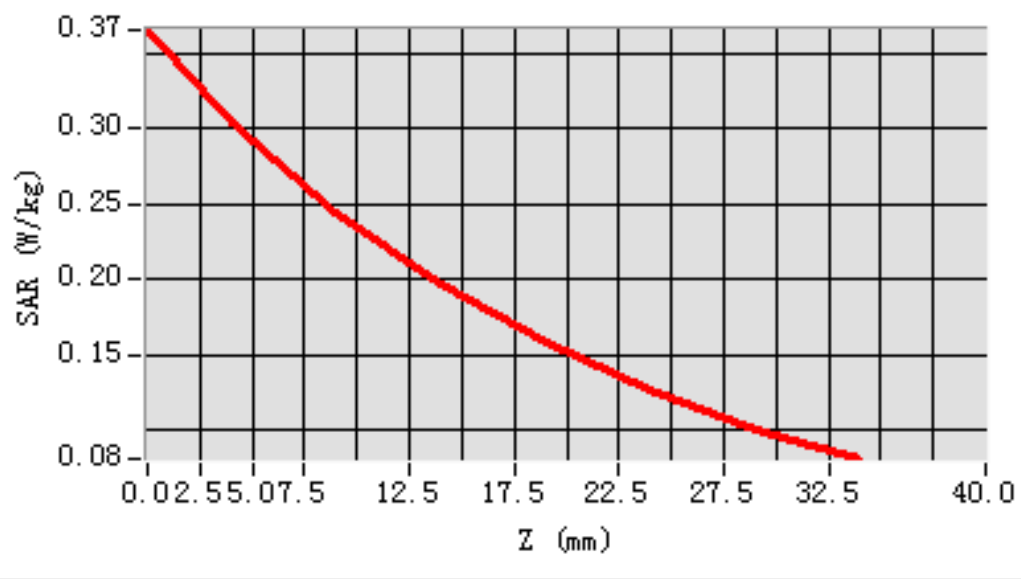

MEAS. 46 Front Side Plane with Back Side on High Channel in WCDMA

Band5 mode

Test Date: 25/5/2016
Measurement duration: 10 minutes 22 seconds
Signal: WCDMA, f=846.6 MHz, Duty Cycle: 1:1.0
Liquid Parameters: Permittivity: 55.07; Conductivity: 1.00 S/m
Test condition: Ambient Temperature: 22.6°C, Liquid Temperature: 21.1°C
Probe: SN 34/15 SSE2 EPGO265, ConvF: 2.12
Area Scan: sam_direct_droit2_surf12mm.txt, h= 5.00 mm
Zoom Scan: 5x5x7,dx=8mm, dy=8mm, dz=5mm,Complete
Maximum location: X=-4.000000, Y=-12.000000
SAR 10g (W/Kg): 0.288443
SAR 1g (W/Kg): 0.385316
Power drift (%): -0.72
3D screen shot

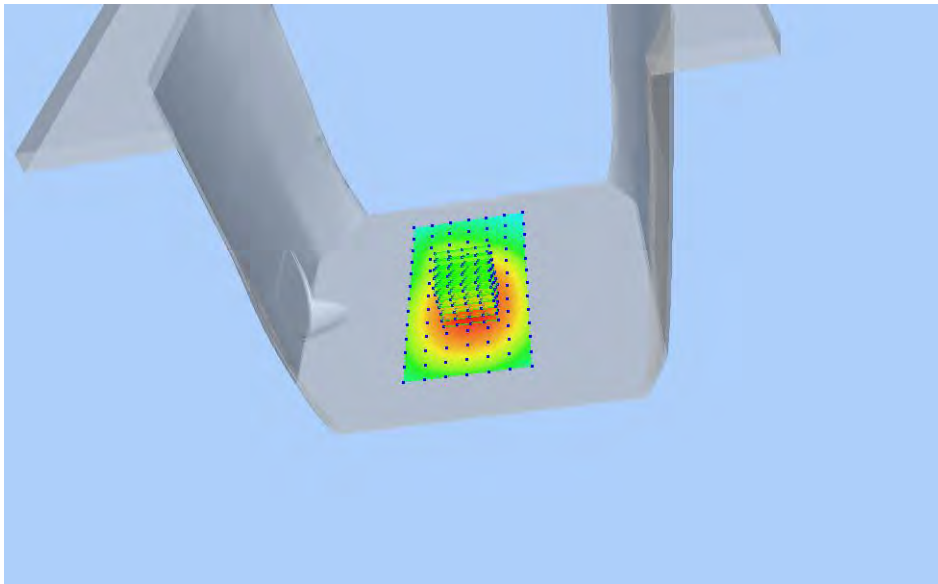

Z Axis Scan

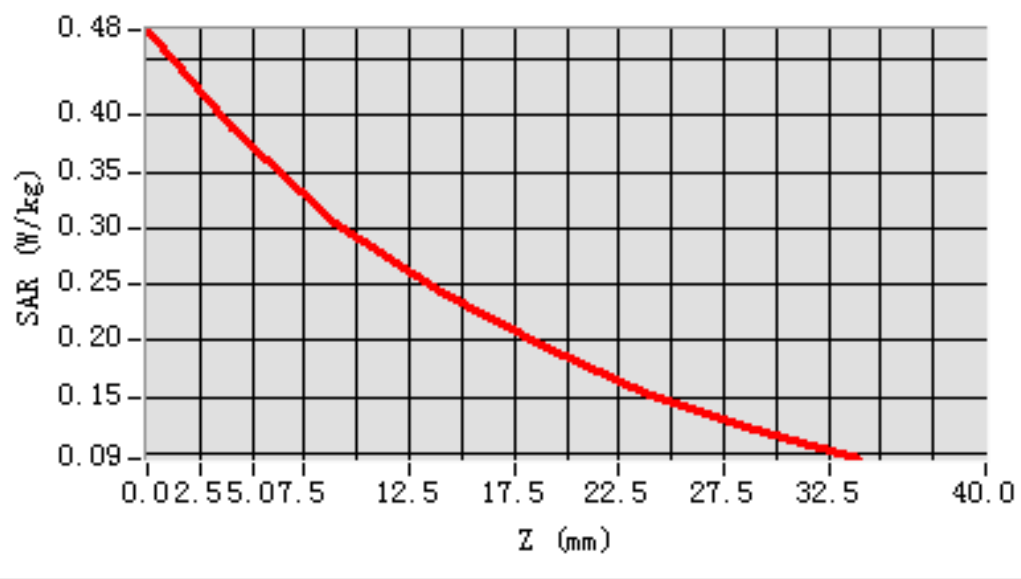

MEAS. 47 Front Side Plane with Left Side on High Channel in WCDMA Band5

mode

Test Date: 25/5/2016
Measurement duration: 10 minutes 17 seconds
Signal: WCDMA, f=846.6 MHz, Duty Cycle: 1:1.0
Liquid Parameters: Permittivity: 55.07; Conductivity: 1.00 S/m
Test condition: Ambient Temperature: 22.6°C, Liquid Temperature: 21.1°C
Probe: SN 34/15 SSE2 EPGO265, ConvF: 2.12
Area Scan: sam_direct_droit2_surf12mm.txt, h= 5.00 mm
Zoom Scan: 5x5x7,dx=8mm, dy=8mm, dz=5mm,Complete
Maximum location: X=-4.000000, Y=-24.000000
SAR 10g (W/Kg): 0.154543
SAR 1g (W/Kg): 0.218705
Power drift (%): -0.92
3D screen shot

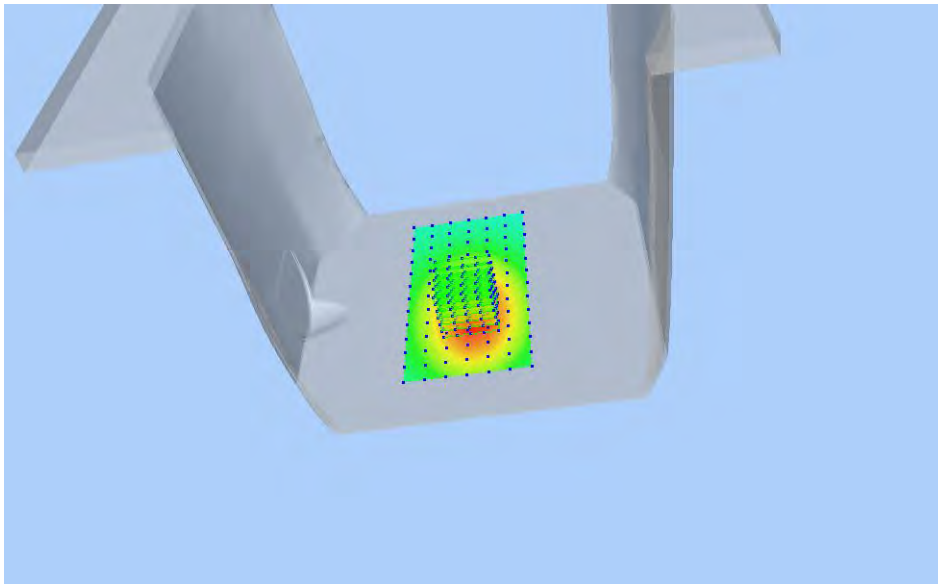

Z Axis Scan

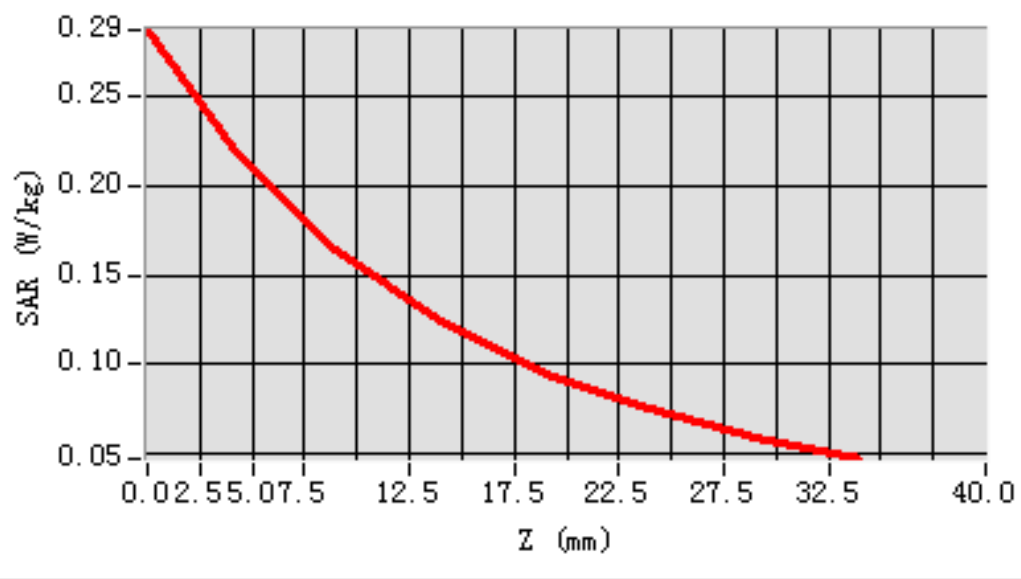

MEAS. 48 Front Side Plane with Right Side on High Channel in WCDMA

Band5 mode

Test Date: 25/5/2016
Measurement duration: 10 minutes 18 seconds
Signal: WCDMA, f=846.6 MHz, Duty Cycle: 1:1.0
Liquid Parameters: Permittivity: 55.07; Conductivity: 1.00 S/m
Test condition: Ambient Temperature: 22.6°C, Liquid Temperature: 21.1°C
Probe: SN 34/15 SSE2 EPGO265, ConvF: 2.12
Area Scan: sam_direct_droit2_surf12mm.txt, h= 5.00 mm
Zoom Scan: 5x5x7,dx=8mm, dy=8mm, dz=5mm,Complete
Maximum location: X=-4.000000, Y=-36.000000
SAR 10g (W/Kg): 0.216691
SAR 1g (W/Kg): 0.314040
Power drift (%): -1.03
3D screen shot

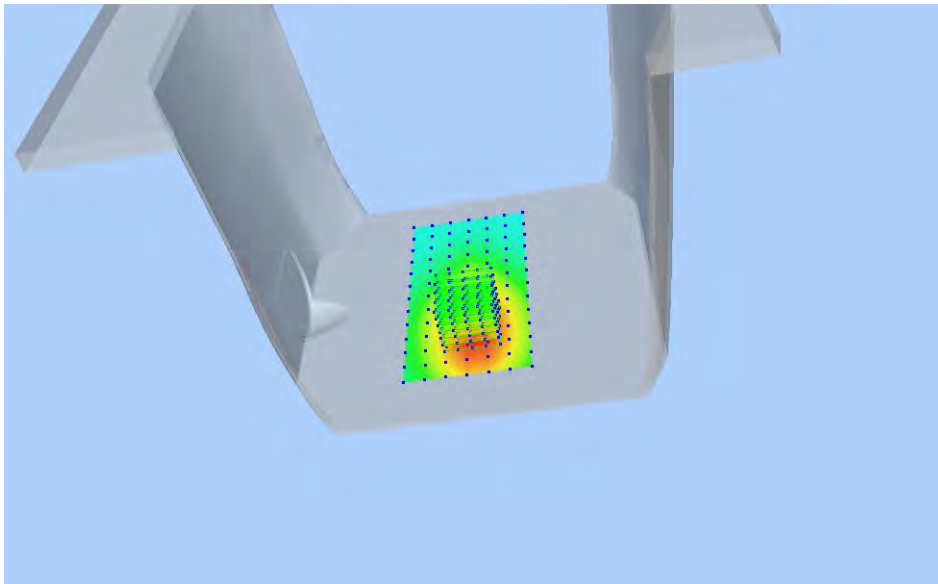

Z Axis Scan

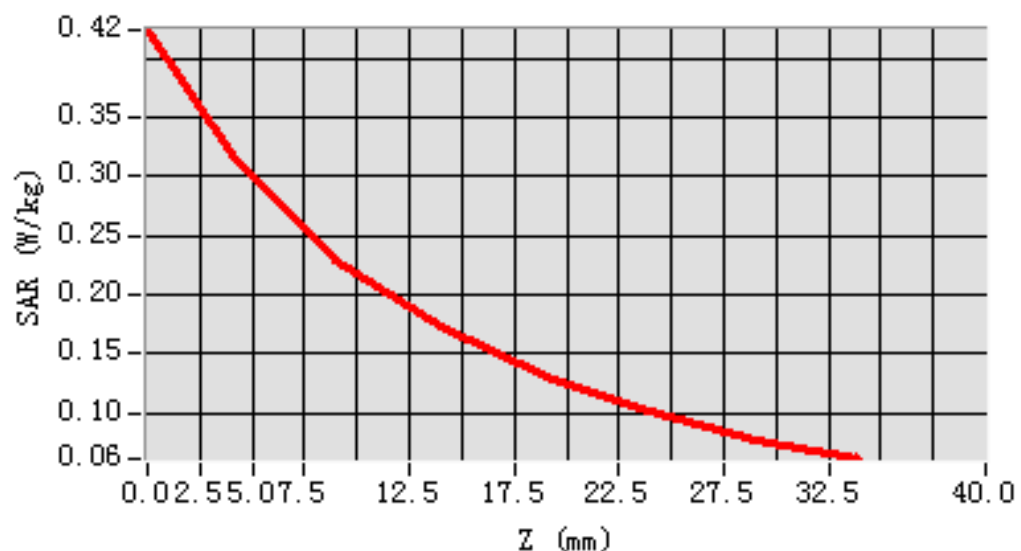

MEAS. 49 Front Side Plane with Bottom Side on High Channel in WCDMA

Band5 mode

Test Date: 25/5/2016
Measurement duration: 11 minutes 50 seconds
Signal: WCDMA, f=846.6 MHz, Duty Cycle: 1:1.0
Liquid Parameters: Permittivity: 55.07; Conductivity: 1.00 S/m
Test condition: Ambient Temperature: 22.6°C, Liquid Temperature: 21.1°C
Probe: SN 34/15 SSE2 EPGO265, ConvF: 2.12
Area Scan: sam_direct_droit2_surf12mm.txt, h= 5.00 mm
Zoom Scan: 5x5x7,dx=8mm, dy=8mm, dz=5mm,Complete
Maximum location: X=8.000000, Y=0.000000
SAR 10g (W/Kg): 0.074203
SAR 1g (W/Kg): 0.121393
Power drift (%): -2.39
3D screen shot

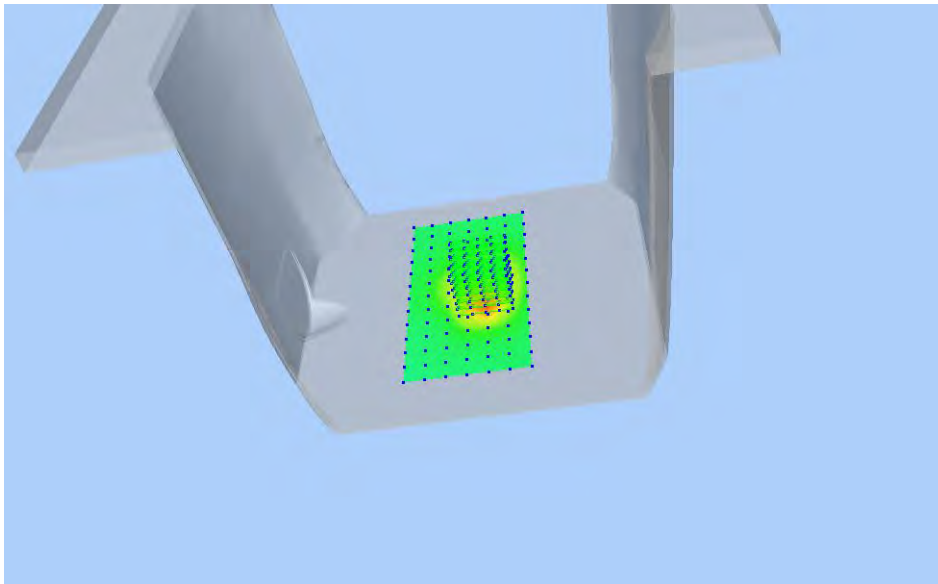

Z Axis Scan

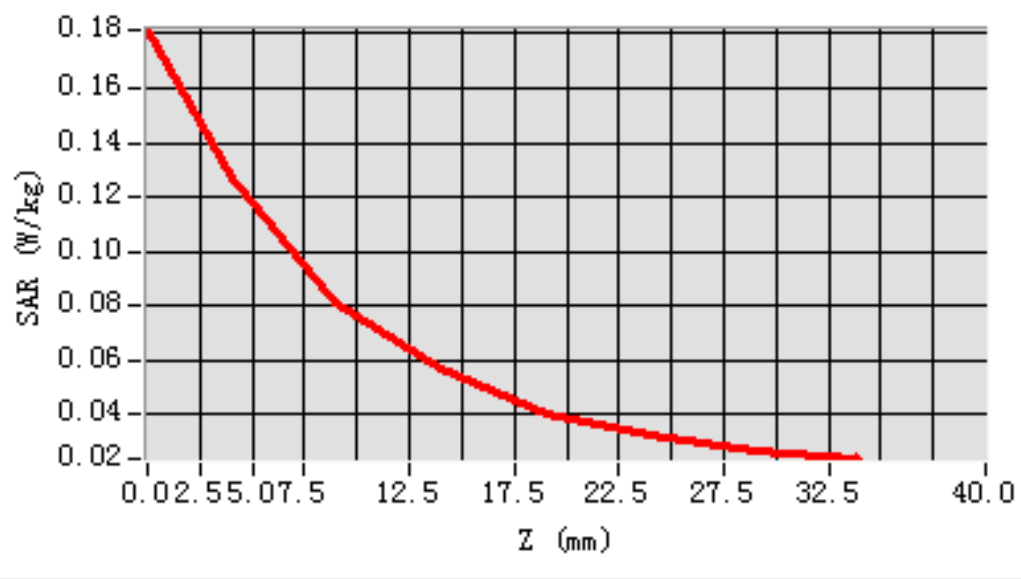

MEAS. 50 Left Head with Cheek on Middle Channel in LTE Band 2 mode with

1RB

Test Date: 21/5/2016
Measurement duration: 11 minutes 13 seconds
Signal: LTE, f=1880 MHz, Duty Cycle: 1:1.0
Liquid Parameters: Permittivity: 39.15; Conductivity: 1.40 S/m
Test condition: Ambient Temperature: 21.8°C, Liquid Temperature: 20.6°C
Probe: SN 34/15 SSE2 EPG0265, ConvF: 2.35
Area Scan: sam_direct_droit2_surf12mm.txt, h= 5.00 mm
Zoom Scan: 5x5x7,dx=8mm, dy=8mm, dz=5mm,Complete
Maximum location: X=-60.000000, Y=-60.000000
SAR 10g (W/Kg): 0.160356
SAR 1g (W/Kg): 0.267482
Power drift (%): -4.55
3D screen shot

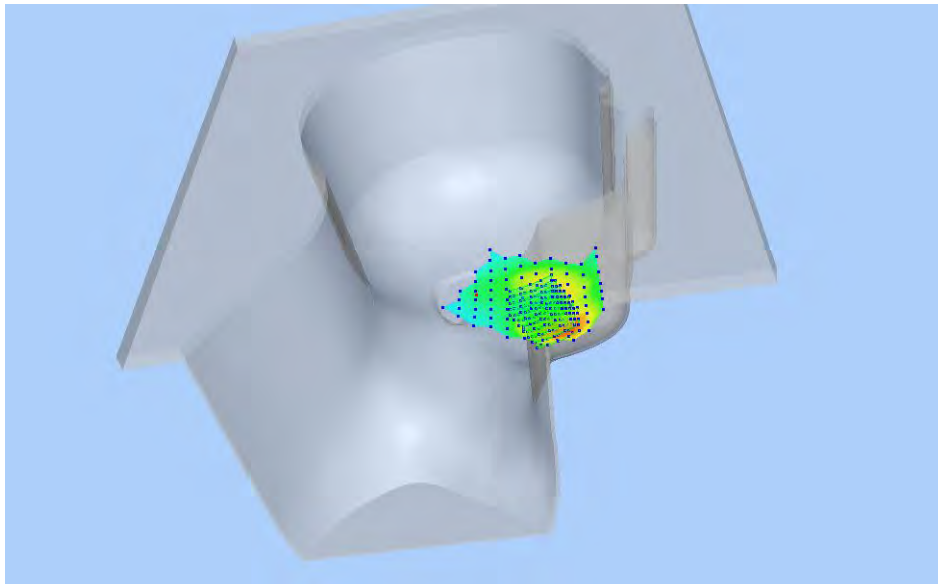

Z Axis Scan

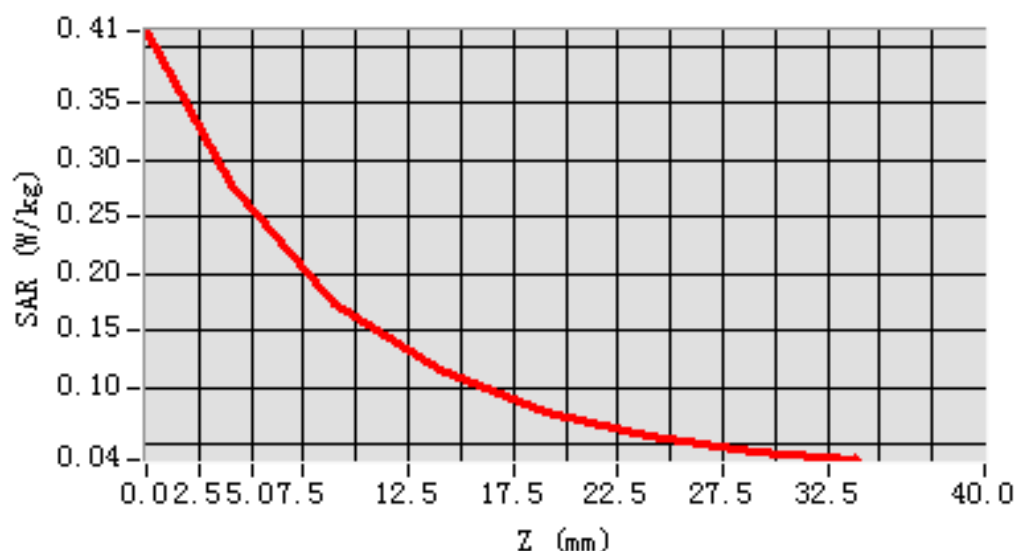

MEAS. 51 Left Head with Cheek on Low Channel in LTE Band 2 mode with

50%RB

Test Date: 21/5/2016
Measurement duration: 10 minutes 56 seconds
Signal: LTE, f=1860 MHz, Duty Cycle: 1:1.0
Liquid Parameters: Permittivity: 39.62; Conductivity: 1.38 S/m
Test condition: Ambient Temperature: 21.8°C, Liquid Temperature: 20.6°C
Probe: SN 34/15 SSE2 EPGO265, ConvF: 2.35
Area Scan: sam_direct_droit2_surf12mm.txt, h= 5.00 mm
Zoom Scan: 5x5x7,dx=8mm, dy=8mm, dz=5mm,Complete
Maximum location: X=-60.000000, Y=-60.000000
SAR 10g (W/Kg): 0.114354
SAR 1g (W/Kg): 0.185256
Power drift (%): -1.71
3D screen shot

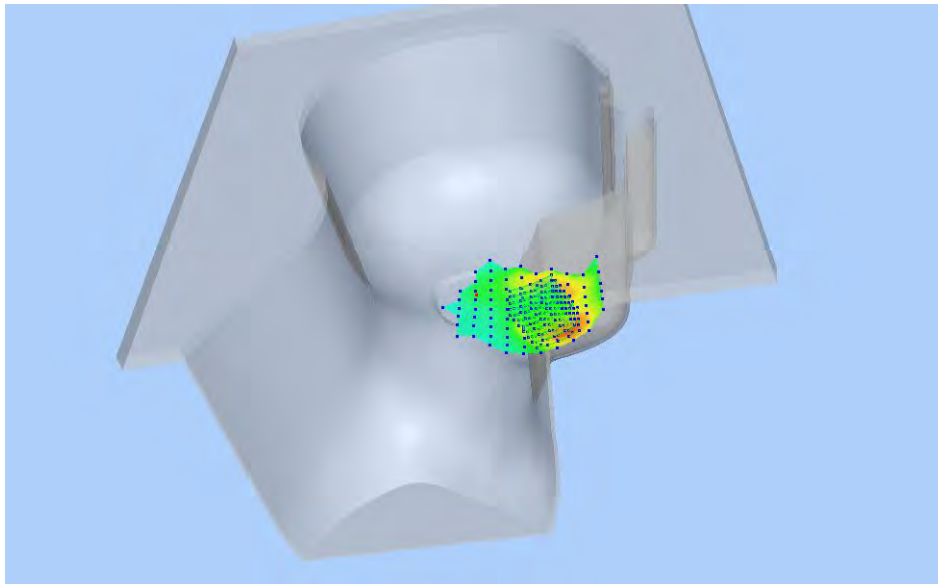

Z Axis Scan

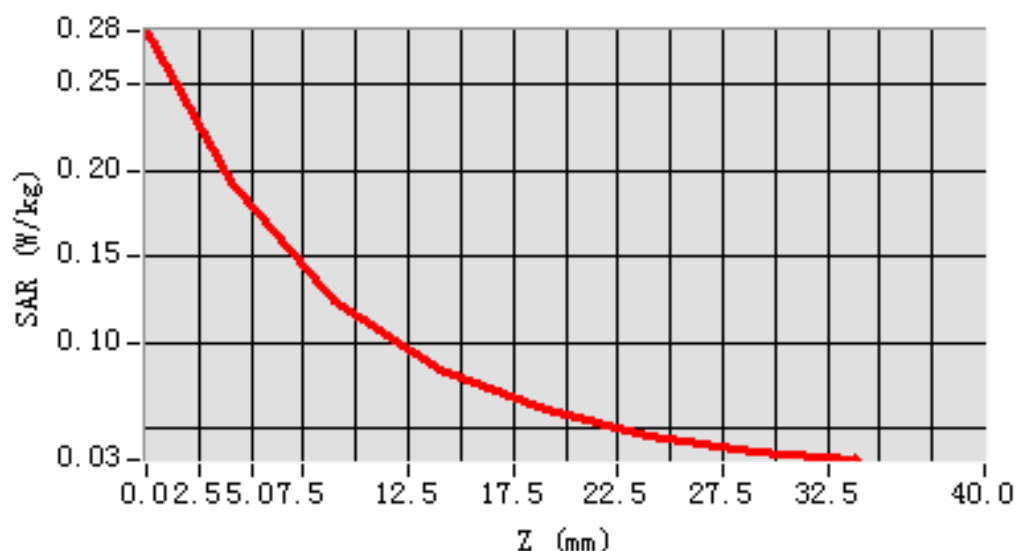

MEAS. 52 Left Head with Tilt on Middle Channel in LTE Band 2 mode with

1RB

Test Date: 21/5/2016
Measurement duration: 7 minutes 2 seconds
Signal: LTE, f=1880 MHz, Duty Cycle: 1:1.0
Liquid Parameters: Permittivity: 39.15; Conductivity: 1.40 S/m
Test condition: Ambient Temperature: 21.8°C, Liquid Temperature: 20.6°C
Probe: SN 34/15 SSE2 EPG0265, ConvF: 2.35
Area Scan: sam_direct_droit2_surf12mm.txt, h= 5.00 mm
Zoom Scan: 5x5x7,dx=8mm, dy=8mm, dz=5mm,Complete
Maximum location: X=-24.000000, Y=12.000000
SAR 10g (W/Kg): 0.059718
SAR 1g (W/Kg): 0.086498
Power drift (%): -4.44
3D screen shot

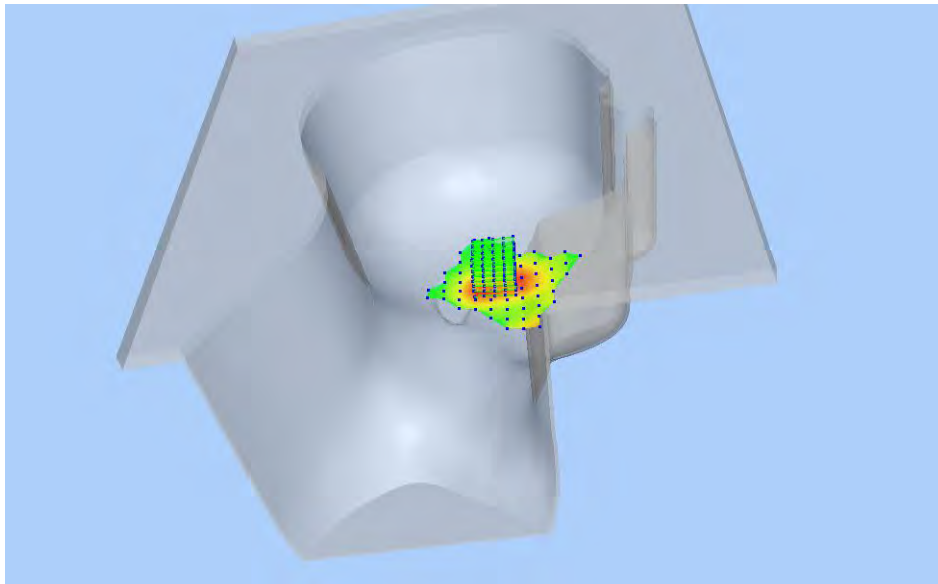

Z Axis Scan

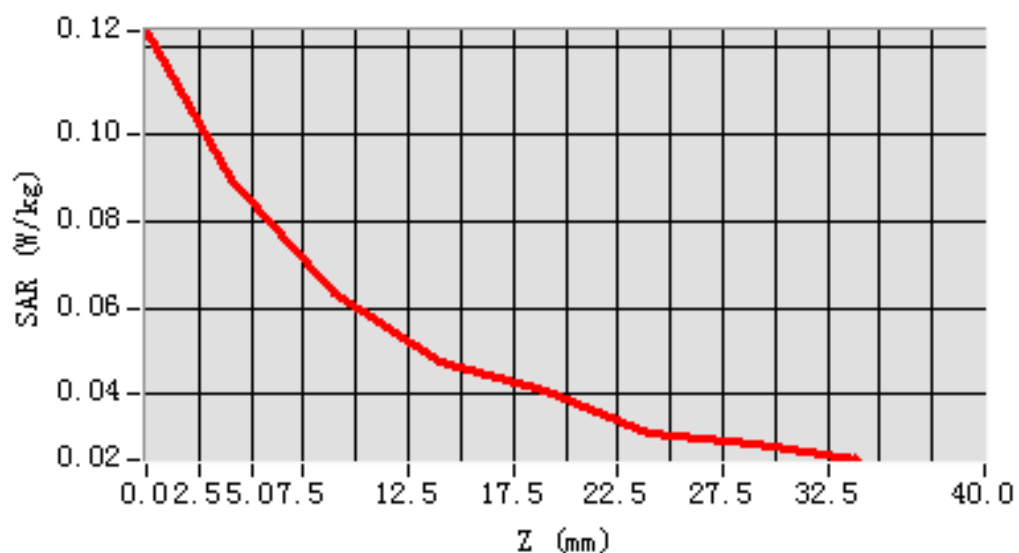

MEAS. 53 Left Head with Tilt on Low Channel in LTE Band 2 mode with 50%RB

Test Date: 21/5/2016
Measurement duration: 7 minutes 1 seconds
Signal: LTE, f=1860 MHz, Duty Cycle: 1:1.0
Liquid Parameters: Permittivity: 39.62; Conductivity: 1.38 S/m
Test condition: Ambient Temperature: 21.8°C, Liquid Temperature: 20.6°C
Probe: SN 34/15 SSE2 EPGO265, ConvF: 2.35
Area Scan: sam_direct_droit2_surf12mm.txt, h= 5.00 mm
Zoom Scan: 5x5x7,dx=8mm, dy=8mm, dz=5mm,Complete
Maximum location: X=-12.000000, Y=12.000000
SAR 10g (W/Kg): 0.051611
SAR 1g (W/Kg): 0.074810
Power drift (%): -3.82
3D screen shot

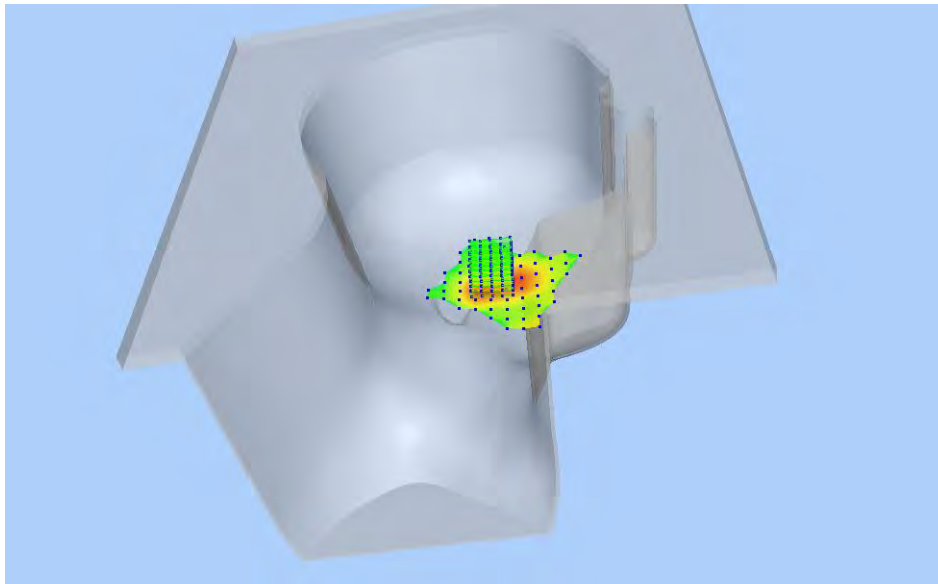

Z Axis Scan

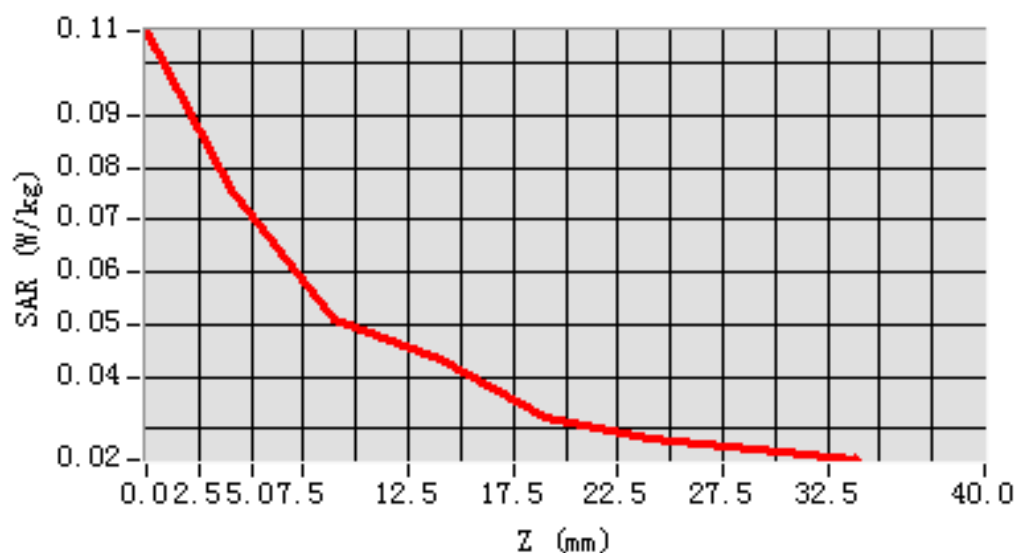

MEAS. 54 Right Head with Cheek on Middle Channel in LTE Band 2 mode with 1RB

Test Date: 21/5/2016
Measurement duration: 10 minutes 12 seconds
Signal: LTE, f=1880 MHz, Duty Cycle: 1:1.0
Liquid Parameters: Permittivity: 39.15; Conductivity: 1.40 S/m
Test condition: Ambient Temperature: 21.8°C, Liquid Temperature: 20.6°C
Probe: SN 34/15 SSE2 EPG0265, ConvF: 2.35
Area Scan: sam_direct_droit2_surf12mm.txt, h= 5.00 mm
Zoom Scan: 5x5x7,dx=8mm, dy=8mm, dz=5mm,Complete
Maximum location: X=-60.000000, Y=-60.000000
SAR 10g (W/Kg): 0.159139
SAR 1g (W/Kg): 0.255893
Power drift (%): -2.51
3D screen shot

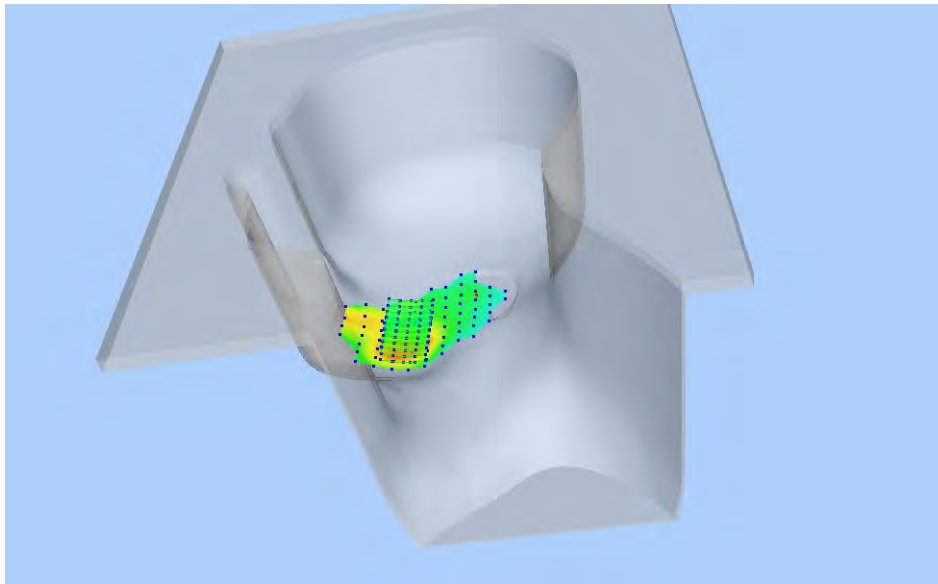

Z Axis Scan

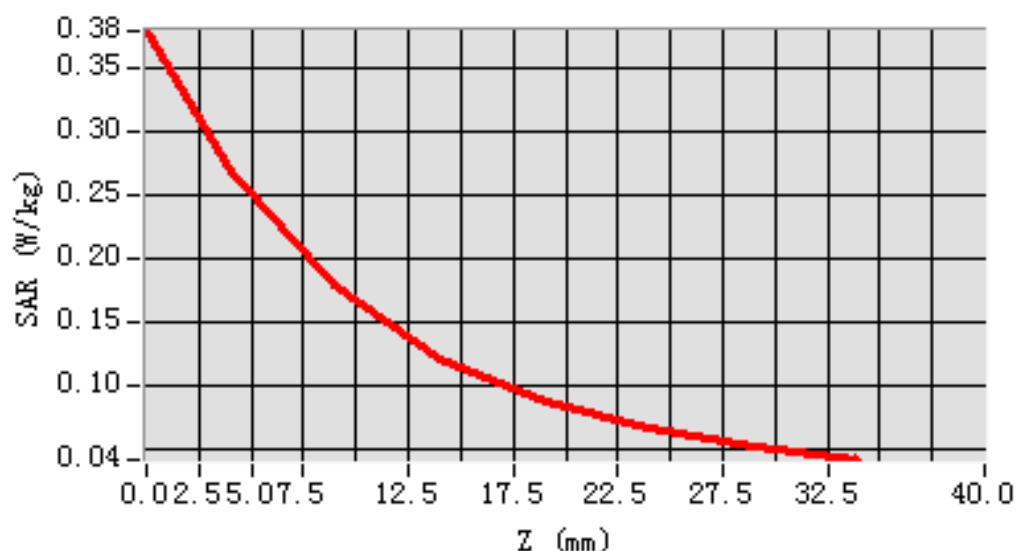

MEAS. 55 Right Head with Cheek on Low Channel in LTE Band 2 mode with

50%RB

Test Date: 21/5/2016
Measurement duration: 10 minutes 10 seconds
Signal: LTE, f=1860 MHz, Duty Cycle: 1:1.0
Liquid Parameters: Permittivity: 39.62; Conductivity: 1.38 S/m
Test condition: Ambient Temperature: 21.8°C, Liquid Temperature: 20.6°C
Probe: SN 34/15 SSE2 EPG0265, ConvF: 2.35
Area Scan: sam_direct_droit2_surf12mm.txt, h= 5.00 mm
Zoom Scan: 5x5x7,dx=8mm, dy=8mm, dz=5mm,Complete
Maximum location: X=-60.000000, Y=-60.000000
SAR 10g (W/Kg): 0.127380
SAR 1g (W/Kg): 0.201341
Power drift (%): -3.15
3D screen shot

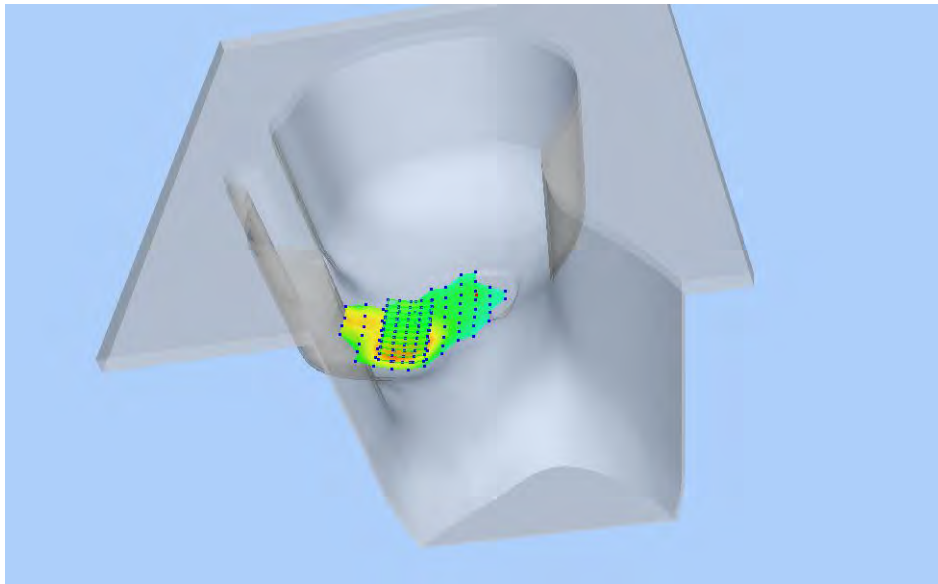

Z Axis Scan

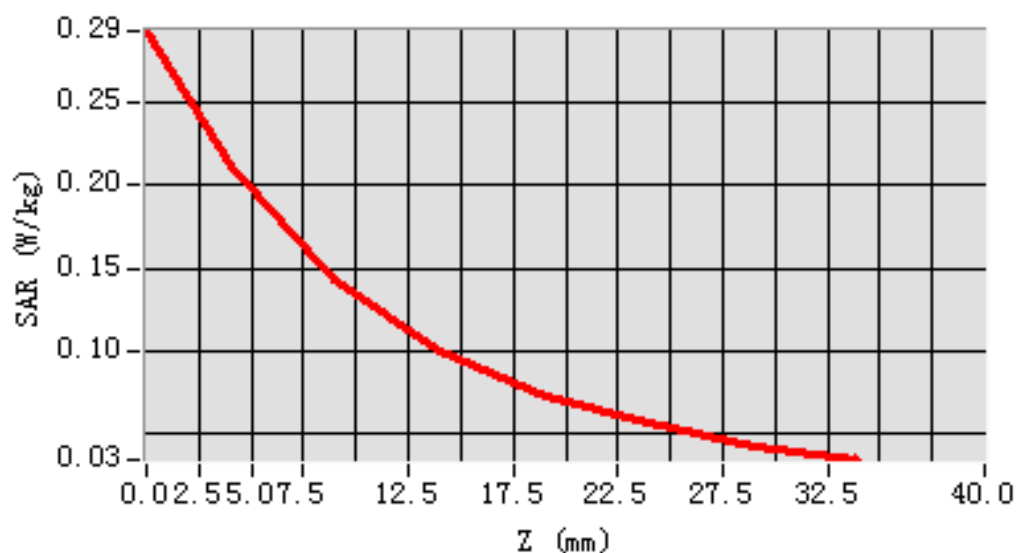

MEAS. 56 Right Head with Tilt on Middle Channel in LTE Band 2 mode with

1RB

Test Date: 21/5/2016
Measurement duration: 7 minutes 10 seconds
Signal: LTE, f=1880 MHz, Duty Cycle: 1:1.0
Liquid Parameters: Permittivity: 39.15; Conductivity: 1.40 S/m
Test condition: Ambient Temperature: 21.8°C, Liquid Temperature: 20.6°C
Probe: SN 34/15 SSE2 EPGO265, ConvF: 2.35
Area Scan: sam_direct_droit2_surf12mm.txt, h= 5.00 mm
Zoom Scan: 5x5x7,dx=8mm, dy=8mm, dz=5mm,Complete
Maximum location: X=0.000000, Y=0.000000
SAR 10g (W/Kg): 0.056731
SAR 1g (W/Kg): 0.084954
Power drift (%): -3.62
3D screen shot

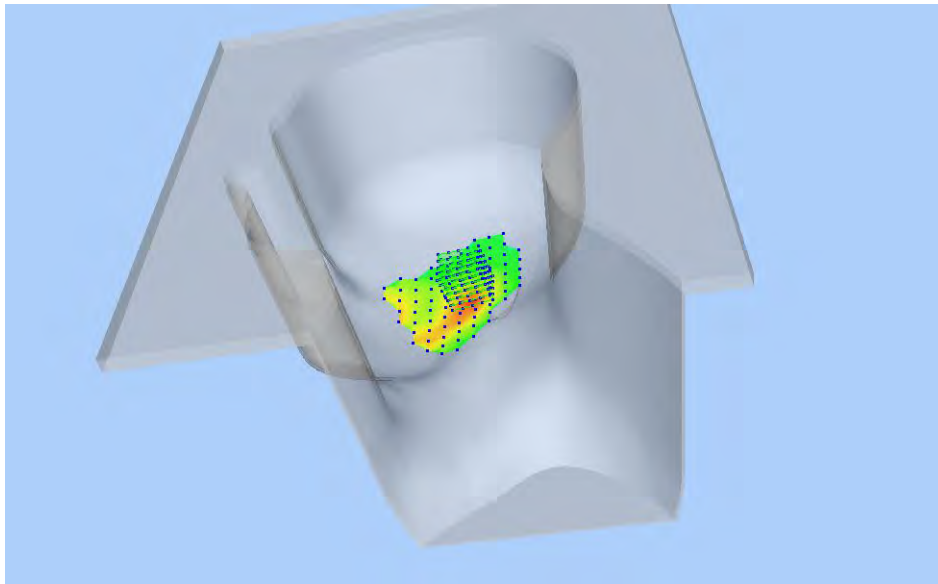

Z Axis Scan

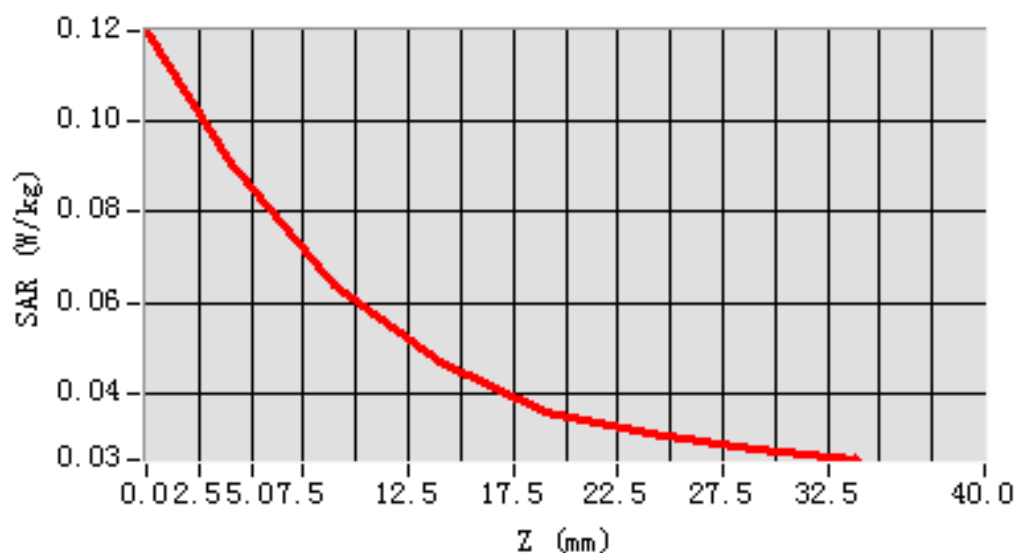

MEAS. 57 Right Head with Tilt on Low Channel in LTE Band 2 mode with

50%RB

Test Date: 21/5/2016
Measurement duration: 7 minutes 11 seconds
Signal: LTE, f=1860 MHz, Duty Cycle: 1:1.0
Liquid Parameters: Permittivity: 39.62; Conductivity: 1.38 S/m
Test condition: Ambient Temperature: 21.8°C, Liquid Temperature: 20.6°C
Probe: SN 34/15 SSE2 EPGO265, ConvF: 2.35
Area Scan: sam_direct_droit2_surf12mm.txt, h= 5.00 mm
Zoom Scan: 5x5x7,dx=8mm, dy=8mm, dz=5mm,Complete
Maximum location: X=0.000000, Y=0.000000
SAR 10g (W/Kg): 0.050279
SAR 1g (W/Kg): 0.073989
Power drift (%): -4.39
3D screen shot

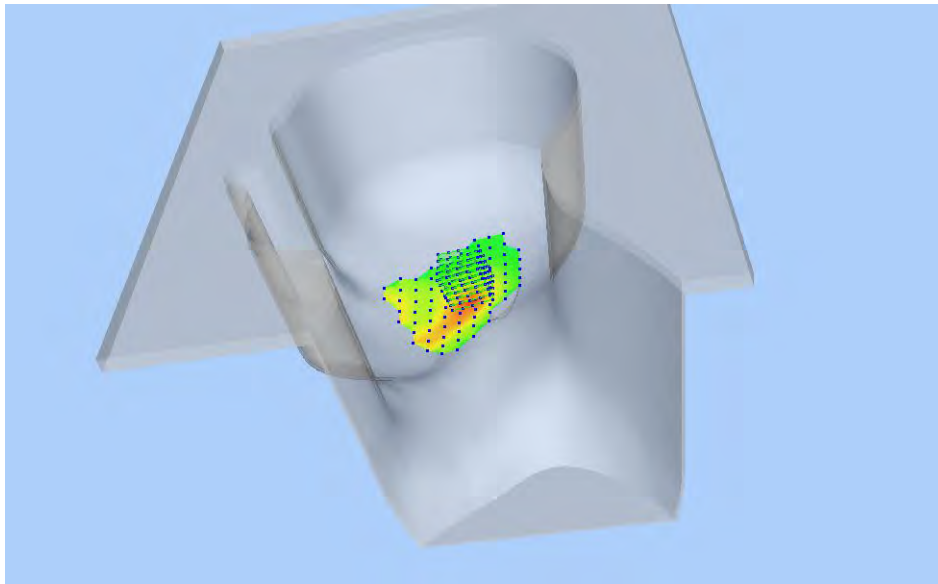

Z Axis Scan

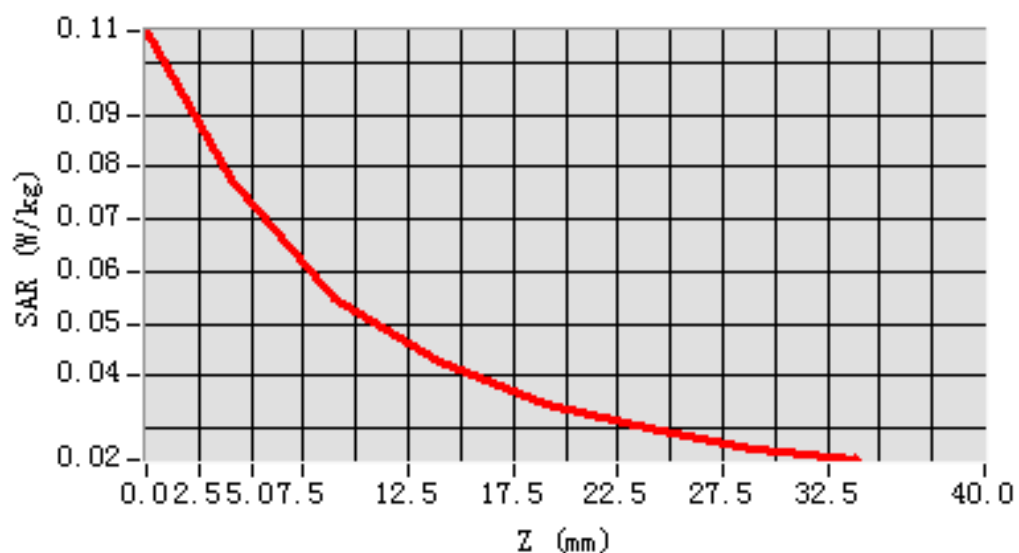

MEAS. 58 Body Plane with Front Side on Middle Channel in LTE Band 2

mode with 1RB

Test Date: 23/5/2016
Measurement duration: 8 minutes 11 seconds
Signal: LTE, f=1880 MHz, Duty Cycle: 1:1.0
Liquid Parameters: Permittivity: 53.30; Conductivity: 1.53 S/m
Test condition: Ambient Temperature: 21.9°C, Liquid Temperature: 20.6°C
Probe: SN 34/15 SSE2 EPGO265, ConvF: 2.42
Area Scan: sam_direct_droit2_surf12mm.txt, h= 5.00 mm
Zoom Scan: 5x5x7,dx=8mm, dy=8mm, dz=5mm,Complete
Maximum location: X=-16.000000, Y=-24.000000
SAR 10g (W/Kg): 0.296609
SAR 1g (W/Kg): 0.515312
Power drift (%): -0.77
3D screen shot

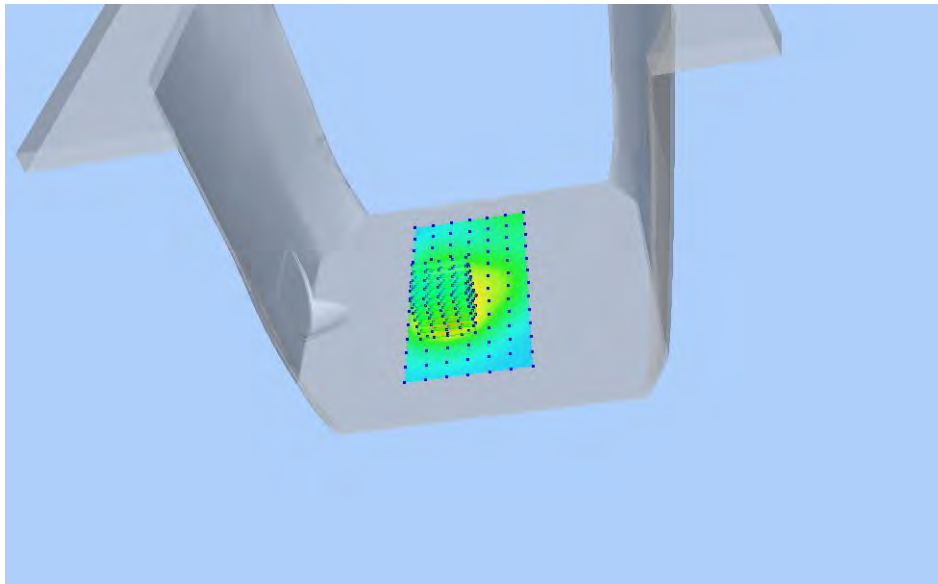

Z Axis Scan

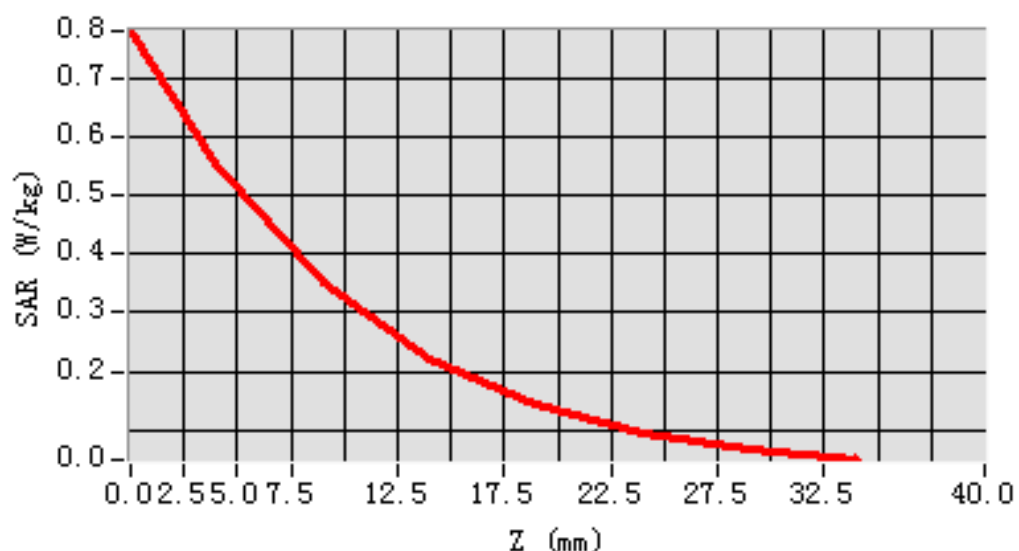

MEAS. 59 Body Plane with Front Side on Low Channel in LTE Band 2 mode with 50%RB

Test Date: 23/5/2016
Measurement duration: 8 minutes 11 seconds
Signal: LTE, f=1860 MHz, Duty Cycle: 1:1.0
Liquid Parameters: Permittivity: 53.39; Conductivity: 1.52 S/m
Test condition: Ambient Temperature: 21.9°C, Liquid Temperature: 20.6°C
Probe: SN 34/15 SSE2 EPG0265, ConvF: 2.42
Area Scan: sam_direct_droit2_surf12mm.txt, h= 5.00 mm
Zoom Scan: 5x5x7,dx=8mm, dy=8mm, dz=5mm,Complete
Maximum location: X=-16.000000, Y=-24.000000
SAR 10g (W/Kg): 0.245021
SAR 1g (W/Kg): 0.421797
Power drift (%): -1.22
3D screen shot

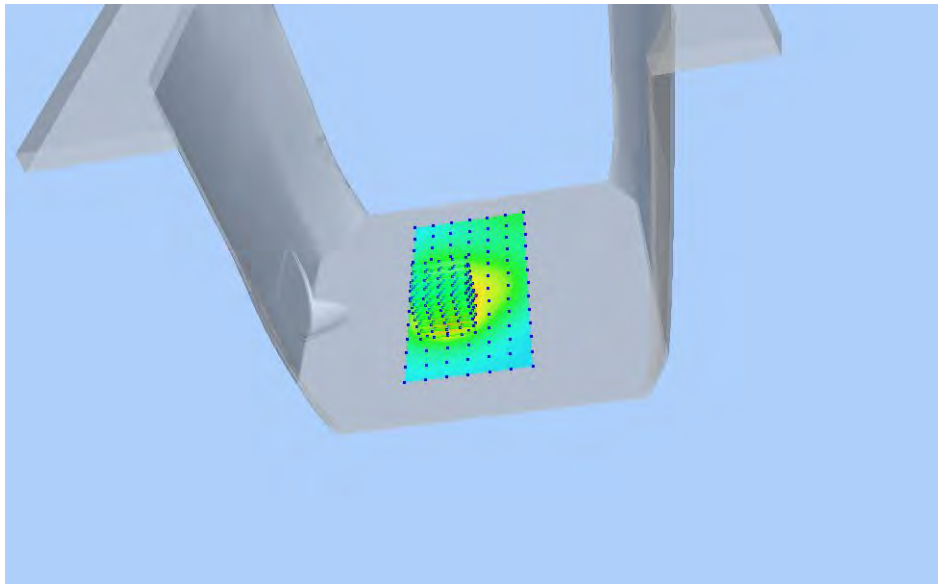

Z Axis Scan

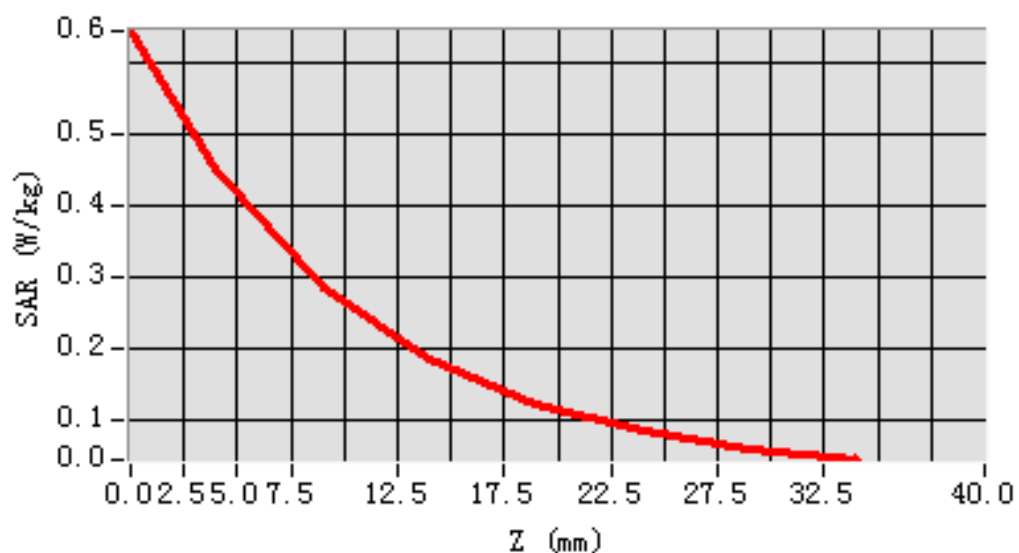

MEAS. 60 Body Plane with Back Side on Middle Channel in LTE Band 2 mode with 1RB

Test Date: 23/5/2016
Measurement duration: 12 minutes 3 seconds
Signal: LTE, f=1880 MHz, Duty Cycle: 1:1.0
Liquid Parameters: Permittivity: 53.30; Conductivity: 1.53 S/m
Test condition: Ambient Temperature: 21.9°C, Liquid Temperature: 20.6°C
Probe: SN 34/15 SSE2 EPGO265, ConvF: 2.42
Area Scan: sam_direct_droit2_surf12mm.txt, h= 5.00 mm
Zoom Scan: 5x5x7,dx=8mm, dy=8mm, dz=5mm,Complete
Maximum location: X=8.000000, Y=-24.000000
SAR 10g (W/Kg): 0.339542
SAR 1g (W/Kg): 0.624145
Power drift (%): -0.86
3D screen shot

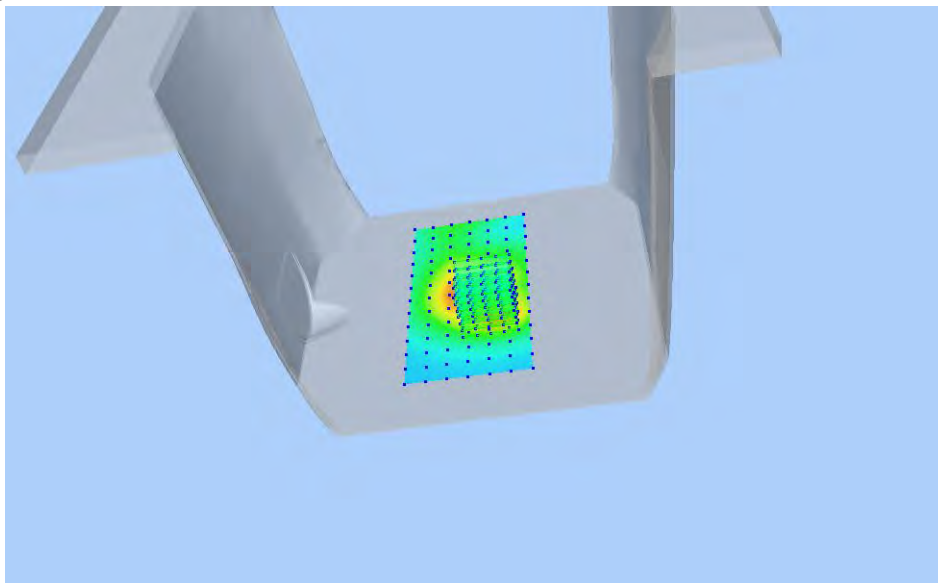

Z Axis Scan

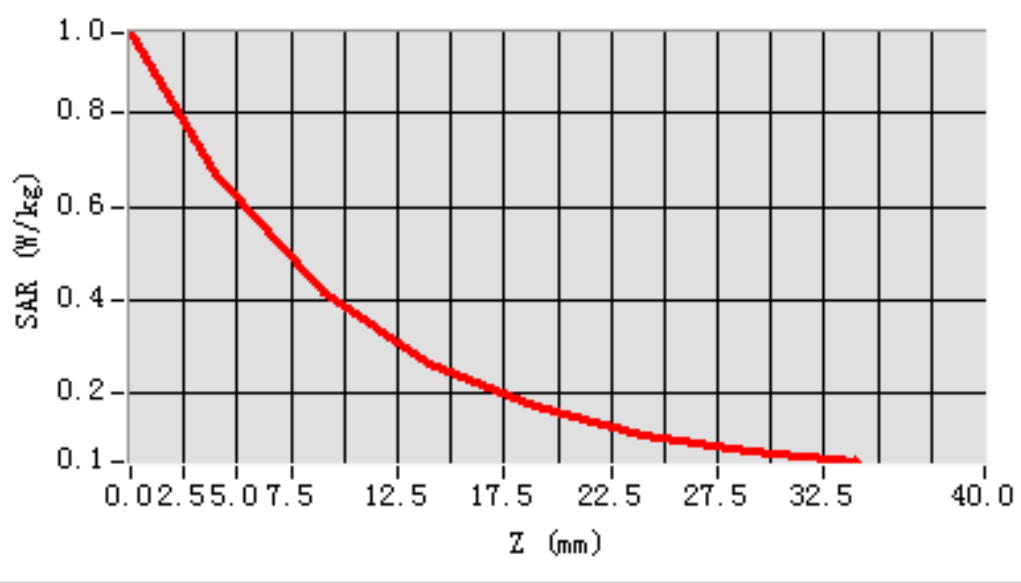

MEAS. 61 Body Plane with Back Side on Low Channel in LTE Band 2 mode with 50%RB

Test Date: 23/5/2016
Measurement duration: 12 minutes 1 seconds
Signal: LTE, f=1860 MHz, Duty Cycle: 1:1.0
Liquid Parameters: Permittivity: 53.39; Conductivity: 1.52 S/m
Test condition: Ambient Temperature: 21.9°C, Liquid Temperature: 20.6°C
Probe: SN 34/15 SSE2 EPGO265, ConvF: 2.42
Area Scan: sam_direct_droit2_surf12mm.txt, h= 5.00 mm
Zoom Scan: 5x5x7,dx=8mm, dy=8mm, dz=5mm,Complete
Maximum location: X=8.000000, Y=-24.000000
SAR 10g (W/Kg): 0.278898
SAR 1g (W/Kg): 0.506294
Power drift (%): -1.00
3D screen shot

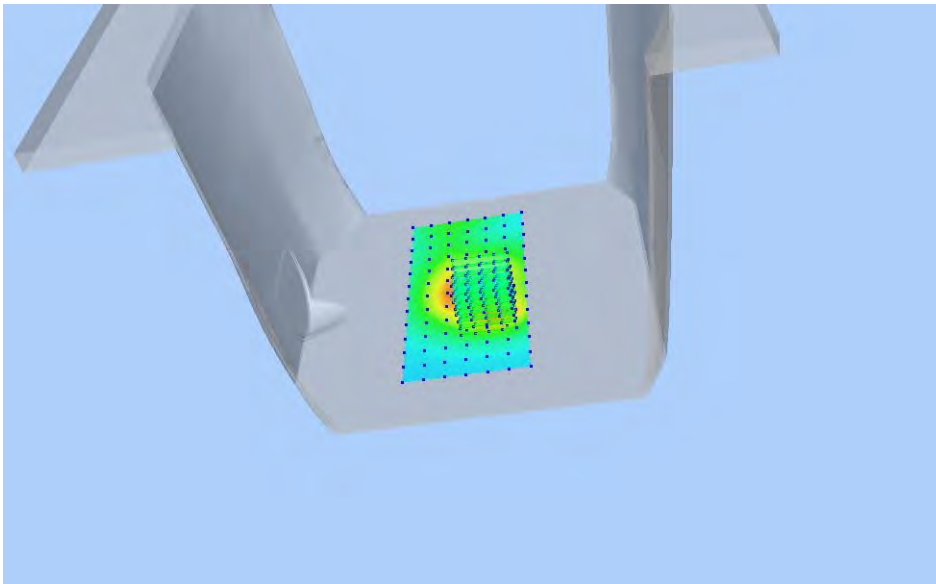

Z Axis Scan

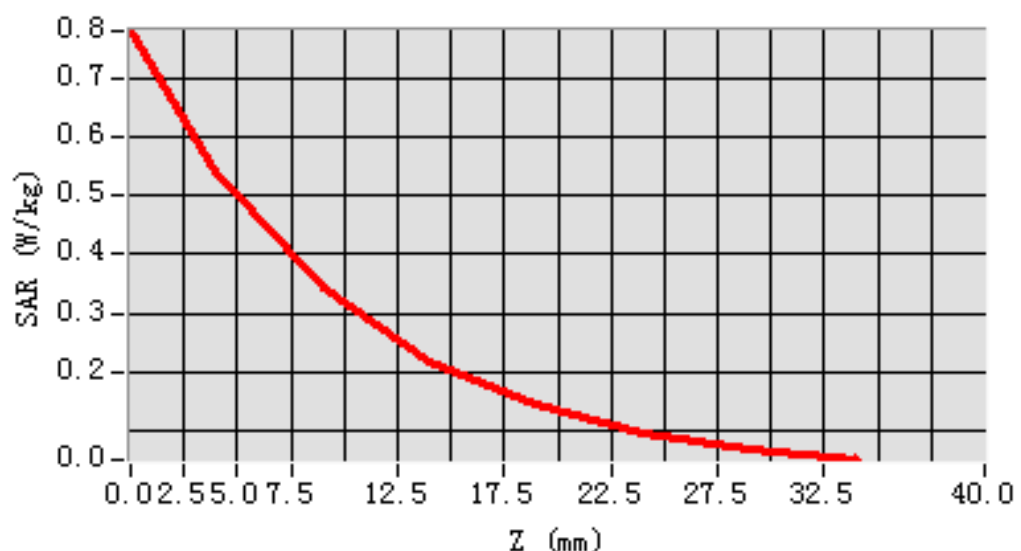

MEAS. 62 Body Plane with Left Side on Middle Channel in LTE Band 2 mode with 1RB

Test Date: 23/5/2016
Measurement duration: 10 minutes 50 seconds
Signal: LTE, f=1880 MHz, Duty Cycle: 1:1.0
Liquid Parameters: Permittivity: 53.30; Conductivity: 1.53 S/m
Test condition: Ambient Temperature: 21.9°C, Liquid Temperature: 20.6°C
Probe: SN 34/15 SSE2 EPGO265, ConvF: 2.42
Area Scan: sam_direct_droit2_surf12mm.txt, h= 5.00 mm
Zoom Scan: 5x5x7,dx=8mm, dy=8mm, dz=5mm,Complete
Maximum location: X=-4.000000, Y=-12.000000
SAR 10g (W/Kg): 0.101631
SAR 1g (W/Kg): 0.157784
Power drift (%): -2.17
3D screen shot

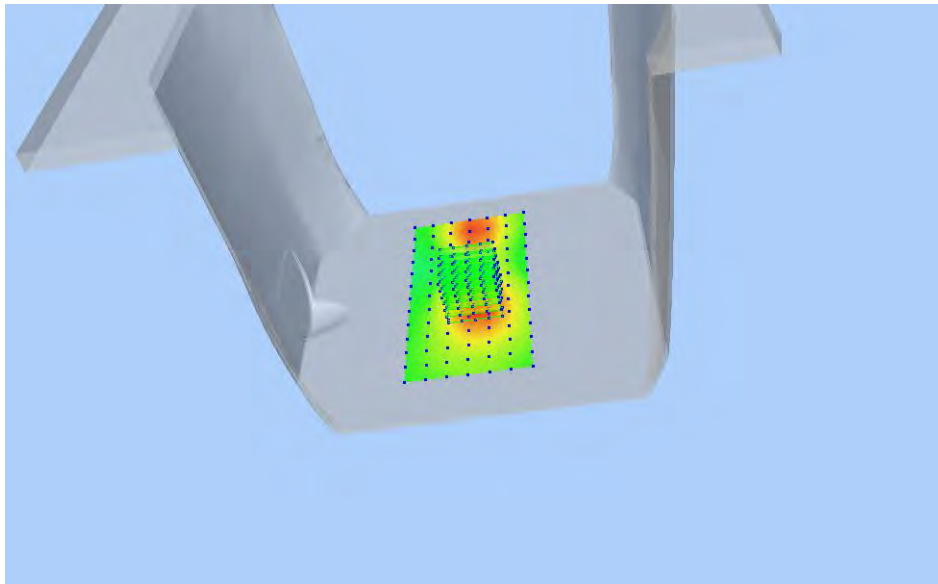

Z Axis Scan

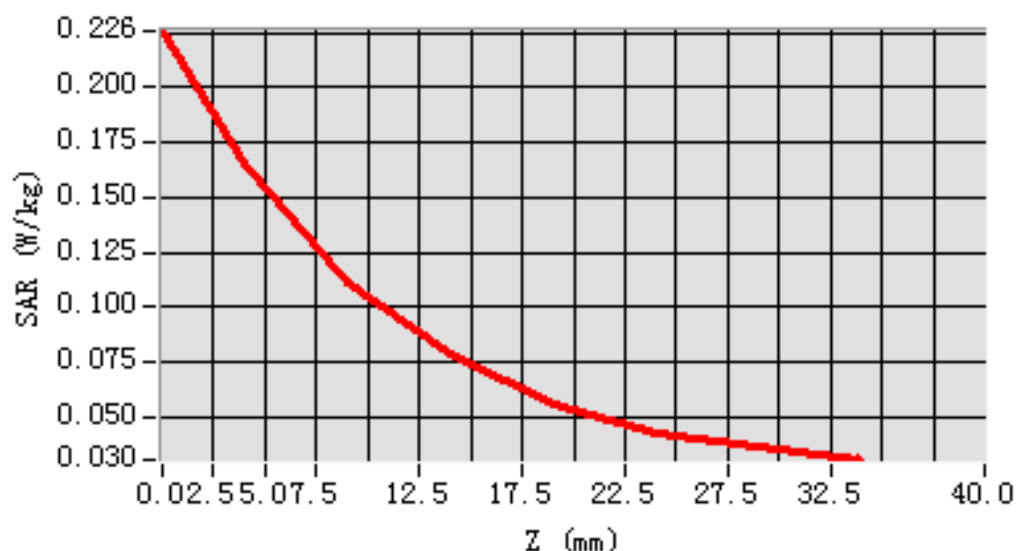

MEAS. 63 Body Plane with Left Side on Low Channel in LTE Band 2 mode

with 50%RB

Test Date:	23/5/2016
Measurement duration:	10 minutes 49 seconds
Signal:	LTE, f=1860 MHz, Duty Cycle: 1:1.0
Liquid Parameters:	Permittivity: 53.39; Conductivity: 1.52 S/m
Test condition:	Ambient Temperature: 21.9°C, Liquid Temperature: 20.6°C
Probe:	SN 34/15 SSE2 EPGO265, ConvF: 2.42
Area Scan:	sam_direct_droit2_surf12mm.txt, h= 5.00 mm
Zoom Scan:	5x5x7,dx=8mm, dy=8mm, dz=5mm,Complete
Maximum location:	X=-4.000000, Y=-12.000000
SAR 10g (W/Kg):	0.084119
SAR 1g (W/Kg):	0.128773
Power drift (%):	-2.47
3D screen shot	

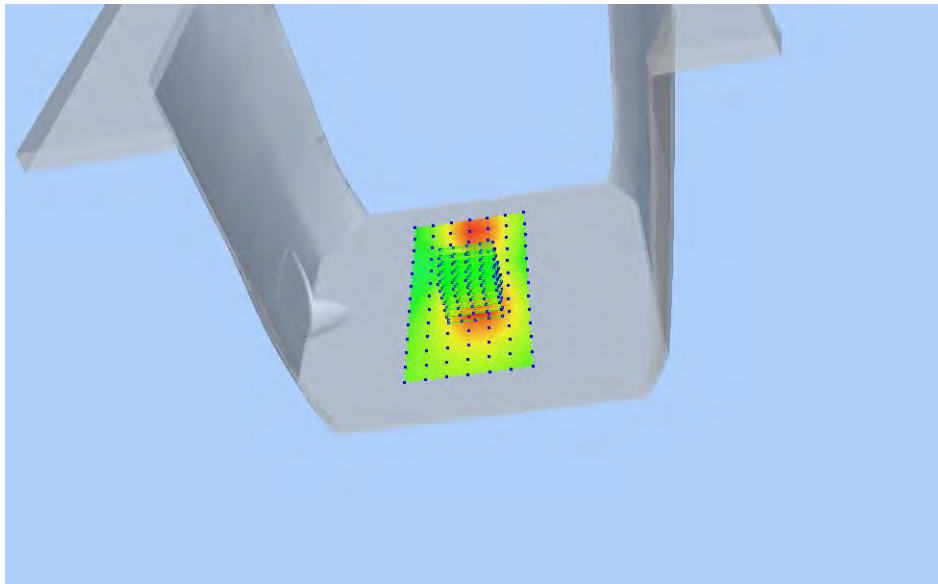

Z Axis Scan

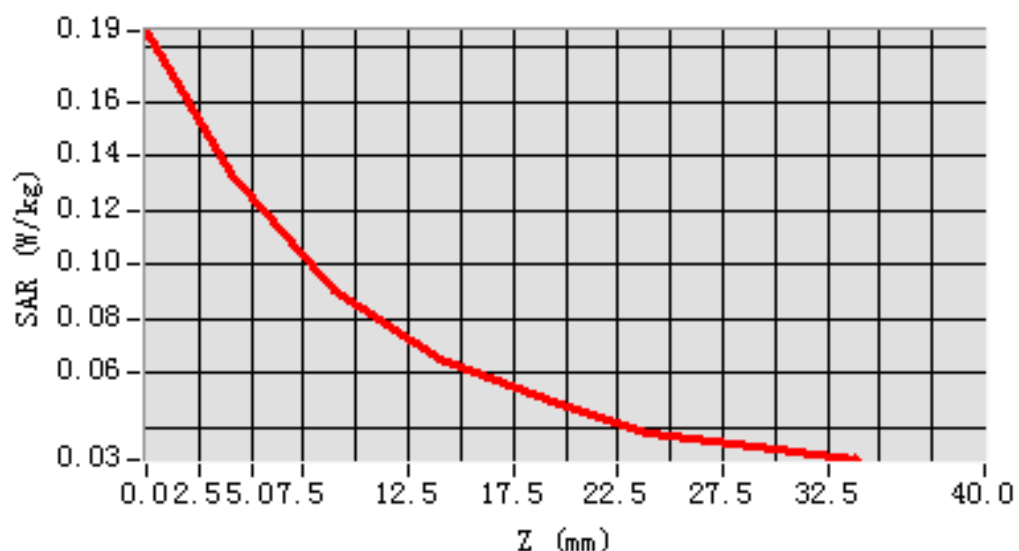

MEAS. 64 Body Plane with Right Side on Middle Channel in LTE Band 2

mode with 1RB

Test Date: 23/5/2016
Measurement duration: 10 minutes 38 seconds
Signal: LTE, f=1880 MHz, Duty Cycle: 1:1.0
Liquid Parameters: Permittivity: 53.30; Conductivity: 1.53 S/m
Test condition: Ambient Temperature: 21.9°C, Liquid Temperature: 20.6°C
Probe: SN 34/15 SSE2 EPGO265, ConvF: 2.42
Area Scan: sam_direct_droit2_surf12mm.txt, h= 5.00 mm
Zoom Scan: 5x5x7,dx=8mm, dy=8mm, dz=5mm,Complete
Maximum location: X=-4.000000, Y=-12.000000
SAR 10g (W/Kg): 0.089035
SAR 1g (W/Kg): 0.140112
Power drift (%): -1.98
3D screen shot

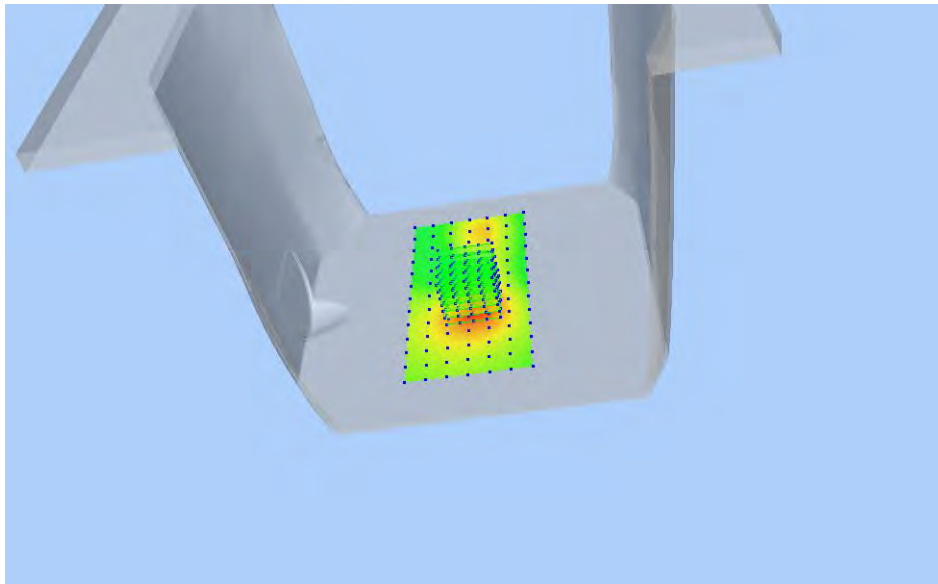

Z Axis Scan

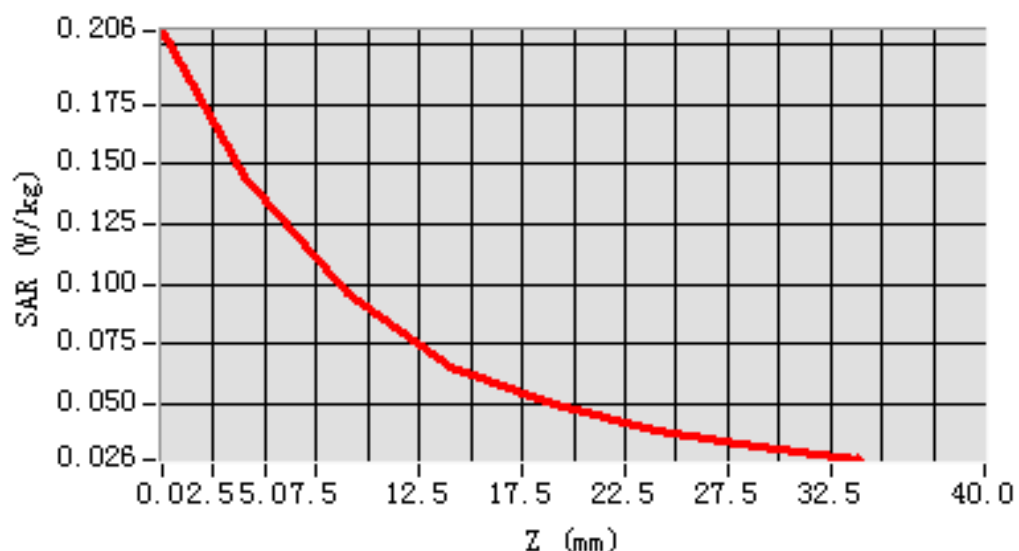

MEAS. 65 Body Plane with Right Side on Low Channel in LTE Band 2 mode

with 50%RB

Test Date: 23/5/2016
Measurement duration: 10 minutes 49 seconds
Signal: LTE, f=1860 MHz, Duty Cycle: 1:1.0
Liquid Parameters: Permittivity: 53.39; Conductivity: 1.52 S/m
Test condition: Ambient Temperature: 21.9°C, Liquid Temperature: 20.6°C
Probe: SN 34/15 SSE2 EPGO265, ConvF: 2.42
Area Scan: sam_direct_droit2_surf12mm.txt, h= 5.00 mm
Zoom Scan: 5x5x7,dx=8mm, dy=8mm, dz=5mm,Complete
Maximum location: X=-4.000000, Y=-12.000000
SAR 10g (W/Kg): 0.074563
SAR 1g (W/Kg): 0.114584
Power drift (%): -2.53
3D screen shot

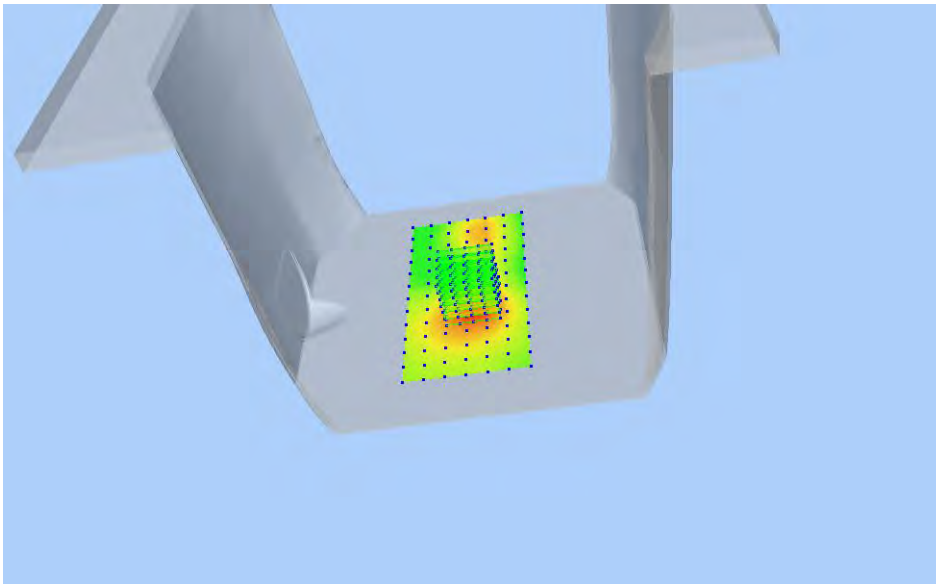

Z Axis Scan

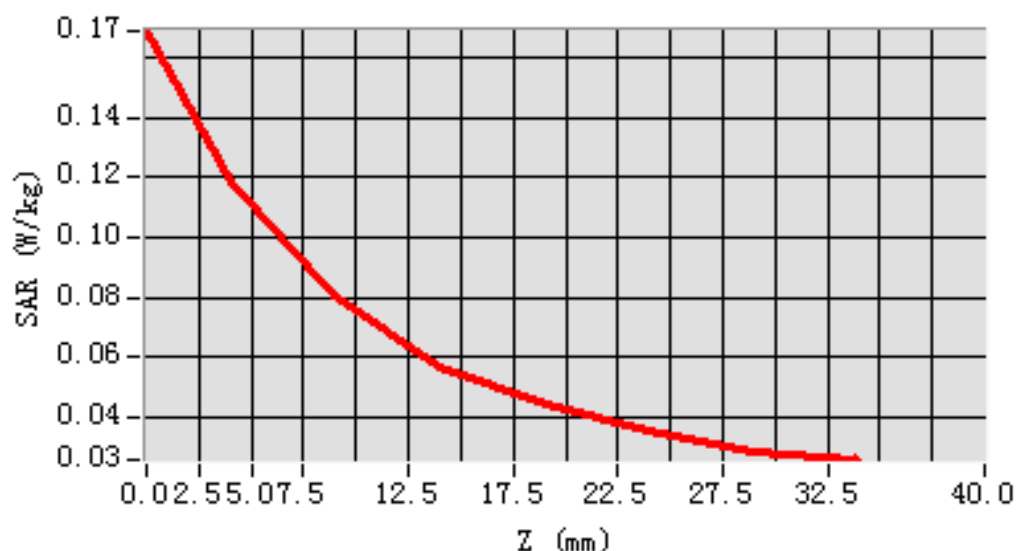

MEAS. 66 Body Plane with Bottom Side on Middle Channel in LTE Band 2

mode with 1RB

Test Date: 23/5/2016
Measurement duration: 10 minutes 50 seconds
Signal: LTE, f=1880 MHz, Duty Cycle: 1:1.0
Liquid Parameters: Permittivity: 53.30; Conductivity: 1.53 S/m
Test condition: Ambient Temperature: 21.9°C, Liquid Temperature: 20.6°C
Probe: SN 34/15 SSE2 EPGO265, ConvF: 2.42
Area Scan: sam_direct_droit2_surf12mm.txt, h= 5.00 mm
Zoom Scan: 5x5x7,dx=8mm, dy=8mm, dz=5mm,Complete
Maximum location: X=-4.000000, Y=-12.000000
SAR 10g (W/Kg): 0.345944
SAR 1g (W/Kg): 0.625827
Power drift (%): -0.99
3D screen shot

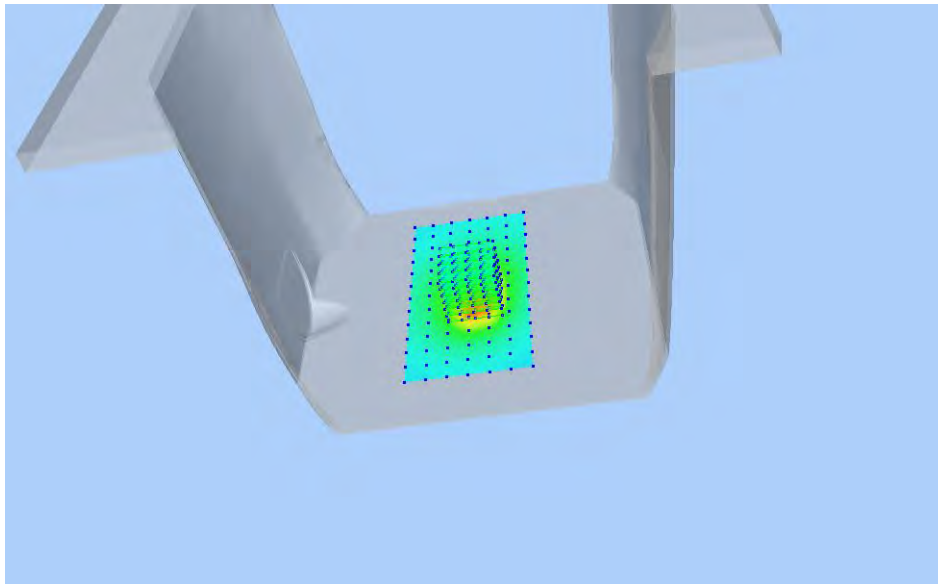

Z Axis Scan

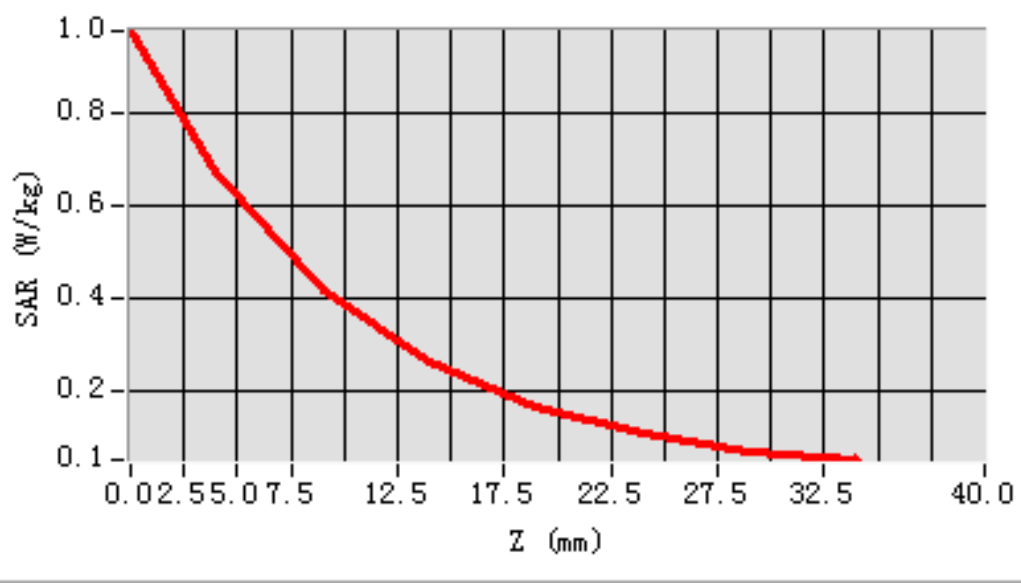

MEAS. 67 Body Plane with Bottom Side on Low Channel in LTE Band 2 mode with 50%RB

Test Date: 23/5/2016
Measurement duration: 10 minutes 50 seconds
Signal: LTE, f=1860 MHz, Duty Cycle: 1:1.0
Liquid Parameters: Permittivity: 53.39; Conductivity: 1.52 S/m
Test condition: Ambient Temperature: 21.9°C, Liquid Temperature: 20.6°C
Probe: SN 34/15 SSE2 EPGO265, ConvF: 2.42
Area Scan: sam_direct_droit2_surf12mm.txt, h= 5.00 mm
Zoom Scan: 5x5x7,dx=8mm, dy=8mm, dz=5mm,Complete
Maximum location: X=-4.000000, Y=-12.000000
SAR 10g (W/Kg): 0.266164
SAR 1g (W/Kg): 0.476118
Power drift (%): -1.01
3D screen shot

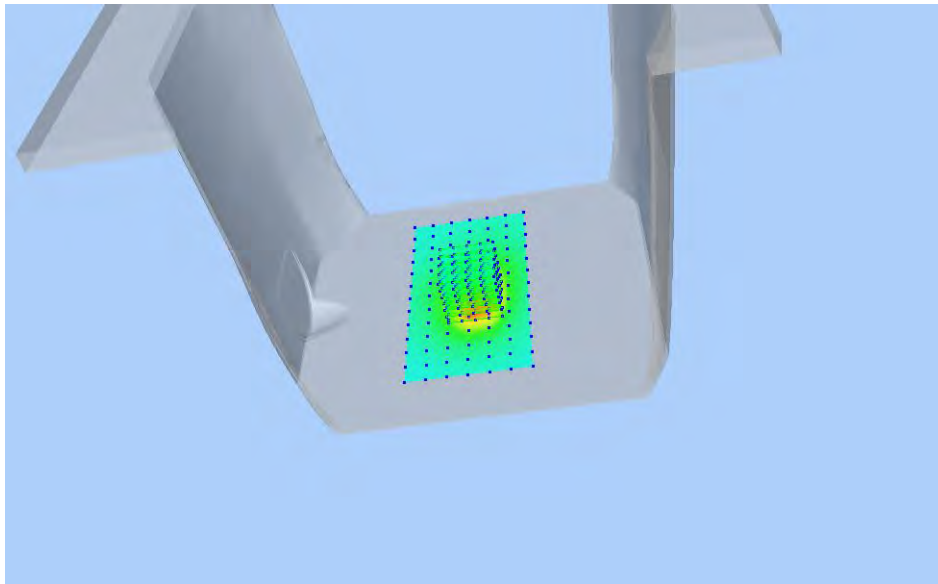

Z Axis Scan

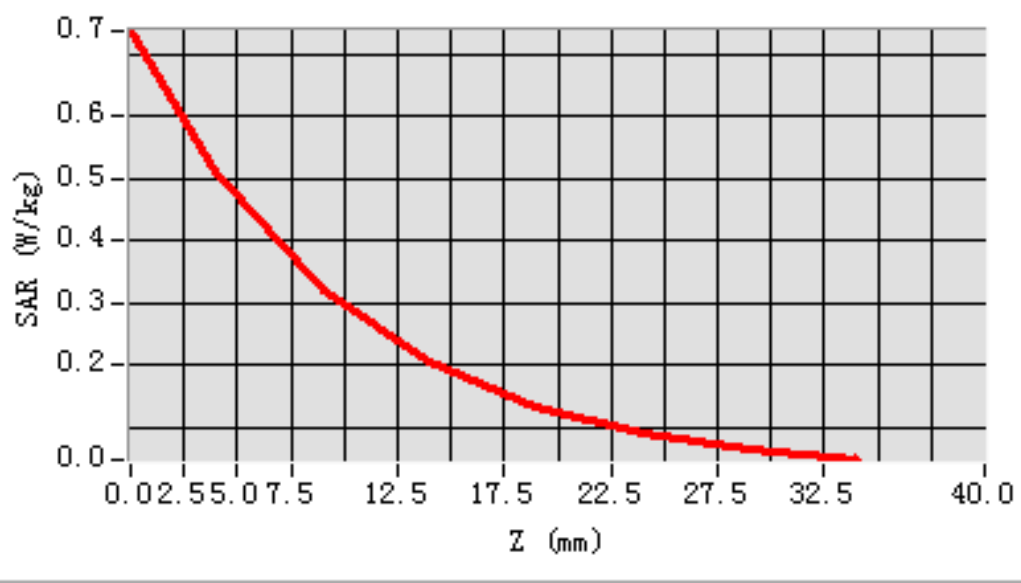

MEAS. 68 Left Head with Cheek on High Channel in LTE Band 4 mode with

1RB

Test Date: 19/5/2016
Measurement duration: 10 minutes 56 seconds
Signal: LTE, f=1745.0 MHz, Duty Cycle: 1:1.0
Liquid Parameters: Permittivity: 40.19; Conductivity: 1.37 S/m
Test condition: Ambient Temperature: 22.1°C, Liquid Temperature: 21.3°C
Probe: SN 34/15 SSE2 EPG0265, ConvF: 2.04
Area Scan: sam_direct_droit2_surf12mm.txt, h= 5.00 mm
Zoom Scan: 5x5x7,dx=8mm, dy=8mm, dz=5mm,Complete
Maximum location: X=-60.000000, Y=-60.000000
SAR 10g (W/Kg): 0.150692
SAR 1g (W/Kg): 0.241280
Power drift (%): -2.26
3D screen shot

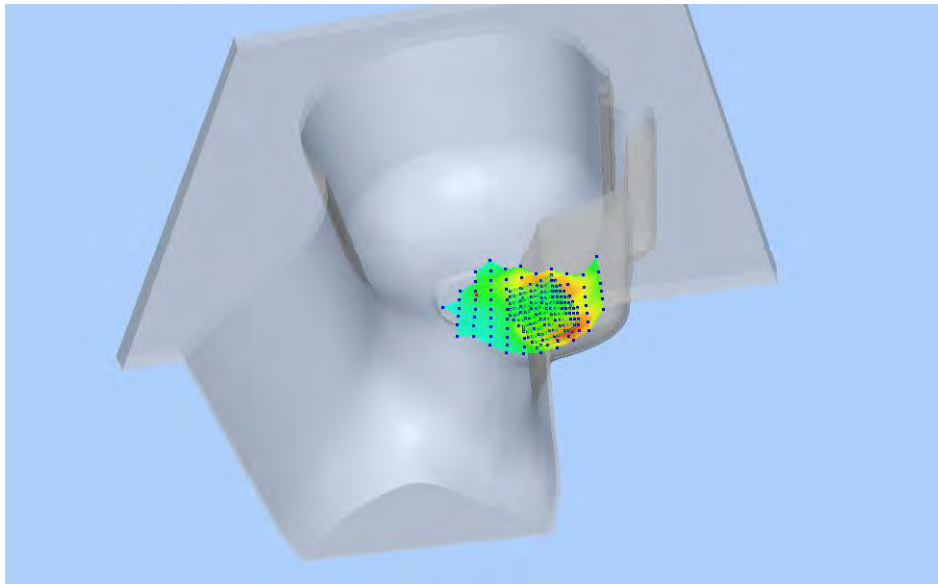

Z Axis Scan

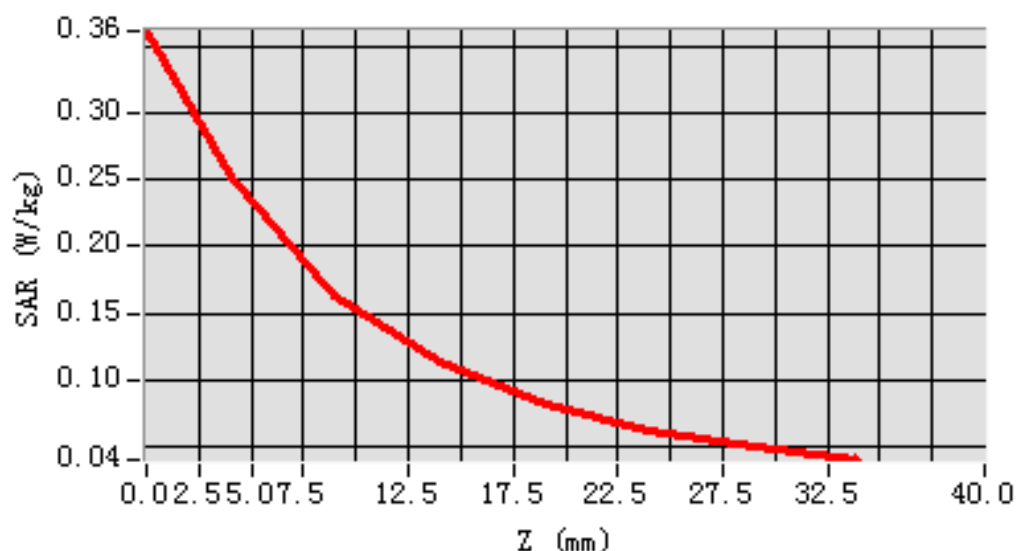

MEAS. 69 Left Head with Cheek on High Channel in LTE Band 4 mode with

50%RB

Test Date: 19/5/2016
Measurement duration: 10 minutes 57 seconds
Signal: LTE, f=1745.0 MHz, Duty Cycle: 1:1.0
Liquid Parameters: Permittivity: 40.19; Conductivity: 1.37 S/m
Test condition: Ambient Temperature: 22.1°C, Liquid Temperature: 21.3°C
Probe: SN 34/15 SSE2 EPGO265, ConvF: 2.04
Area Scan: sam_direct_droit2_surf12mm.txt, h= 5.00 mm
Zoom Scan: 5x5x7,dx=8mm, dy=8mm, dz=5mm,Complete
Maximum location: X=-60.000000, Y=-60.000000
SAR 10g (W/Kg): 0.125041
SAR 1g (W/Kg): 0.196754
Power drift (%): -4.04
3D screen shot

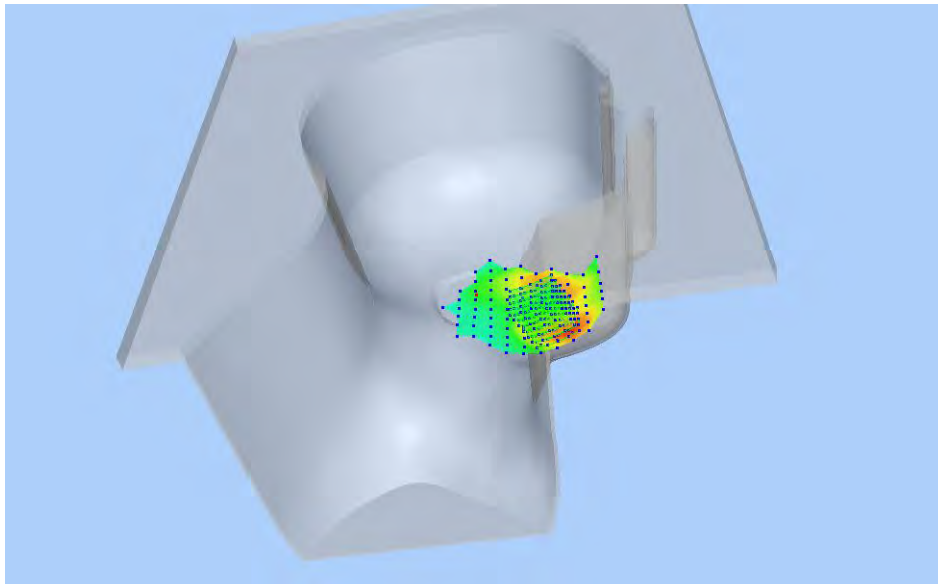

Z Axis Scan

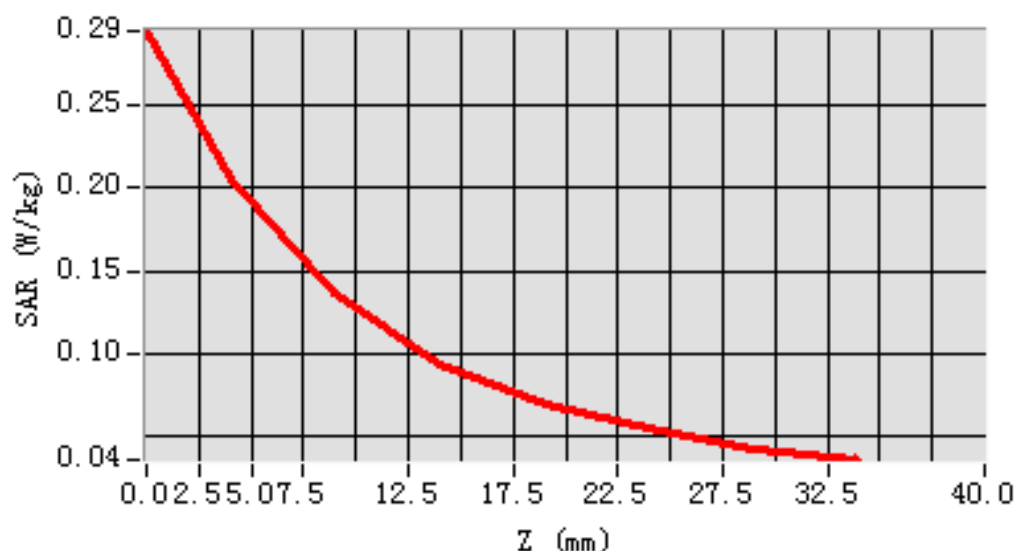

MEAS. 70 Left Head with Tilt on High Channel in LTE Band 4 mode with 1RB

Test Date: 19/5/2016
Measurement duration: 7 minutes 1 seconds
Signal: LTE, f=1745.0 MHz, Duty Cycle: 1:1.0
Liquid Parameters: Permittivity: 40.19; Conductivity: 1.37 S/m
Test condition: Ambient Temperature: 22.1°C, Liquid Temperature: 21.3°C
Probe: SN 34/15 SSE2 EPGO265, ConvF: 2.04
Area Scan: sam_direct_droit2_surf12mm.txt, h= 5.00 mm
Zoom Scan: 5x5x7,dx=8mm, dy=8mm, dz=5mm,Complete
Maximum location: X=-24.000000, Y=12.000000
SAR 10g (W/Kg): 0.085636
SAR 1g (W/Kg): 0.121314
Power drift (%): -3.47
3D screen shot

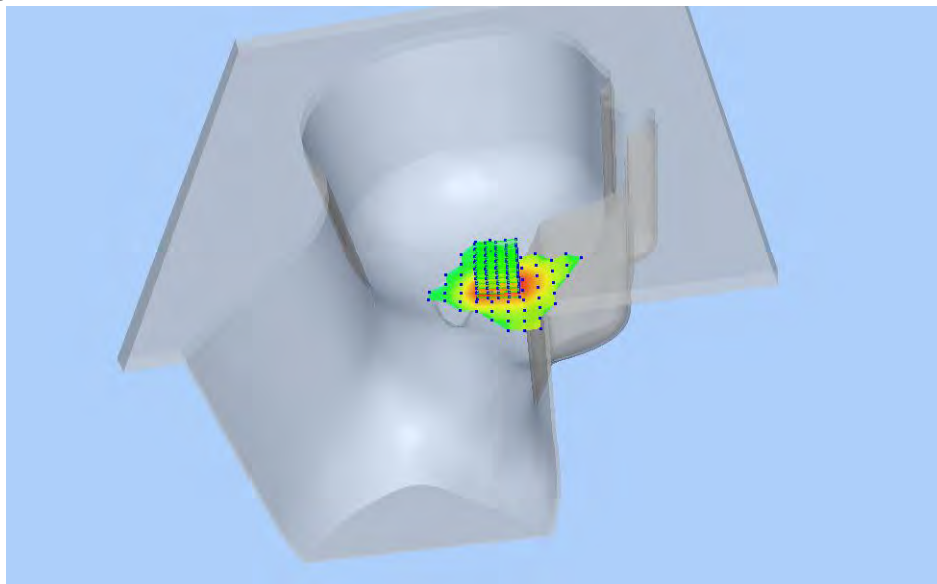

Z Axis Scan

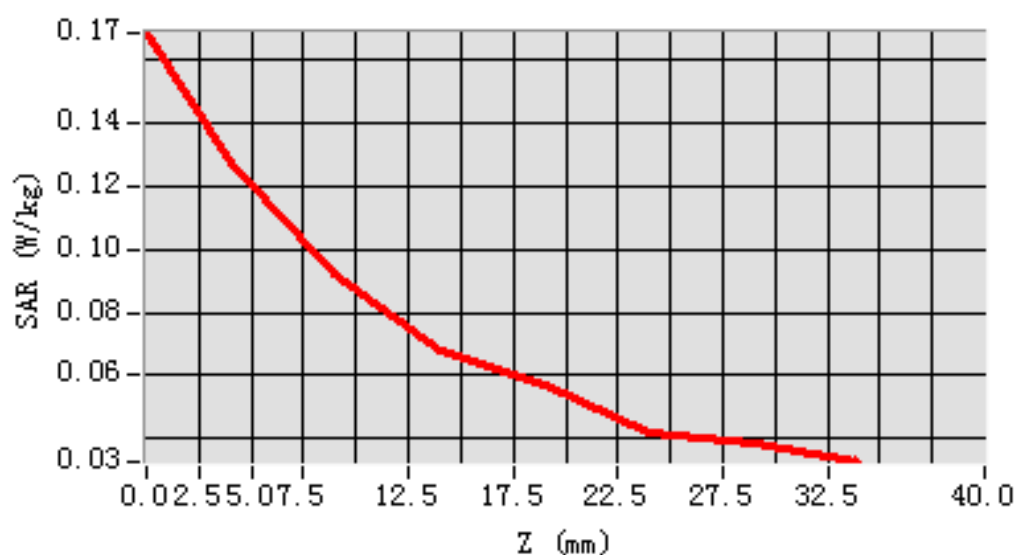

MEAS. 71 Left Head with Tilt on High Channel in LTE Band 4 mode with

50%RB

Test Date: 19/5/2016
Measurement duration: 8 minutes 30 seconds
Signal: LTE, $f=1745.0$ MHz, Duty Cycle: 1:1.0
Liquid Parameters: Permittivity: 40.19; Conductivity: 1.37 S/m
Test condition: Ambient Temperature: 22.1°C, Liquid Temperature: 21.3°C
Probe: SN 34/15 SSE2 EPGO265, ConvF: 2.04
Area Scan: sam_direct_droit2_surf12mm.txt, $h=5.00$ mm
Zoom Scan: 5x5x7, $dx=8$ mm, $dy=8$ mm, $dz=5$ mm, Complete
Maximum location: X=-12.000000, Y=12.000000
SAR 10g (W/Kg): 0.071276
SAR 1g (W/Kg): 0.100706
Power drift (%): -4.76
3D screen shot

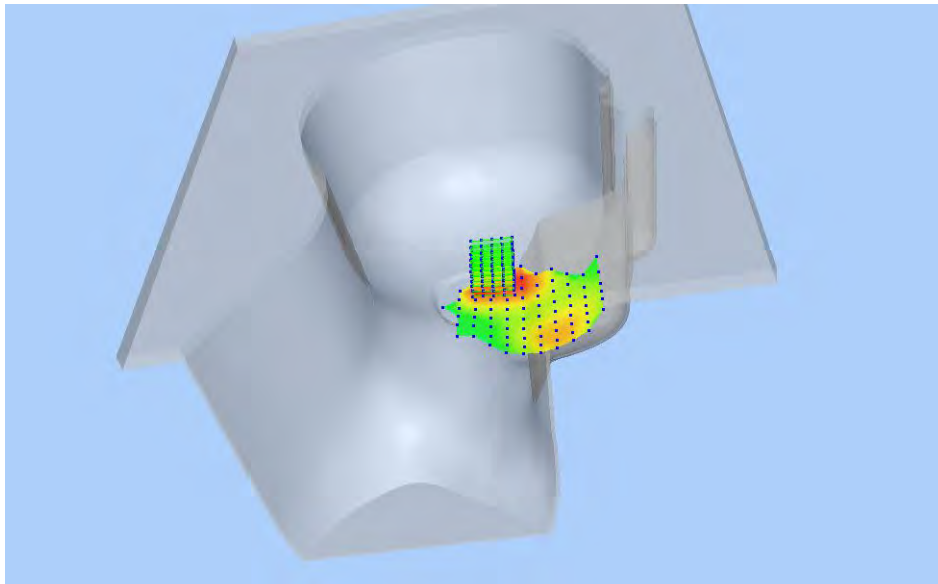

Z Axis Scan

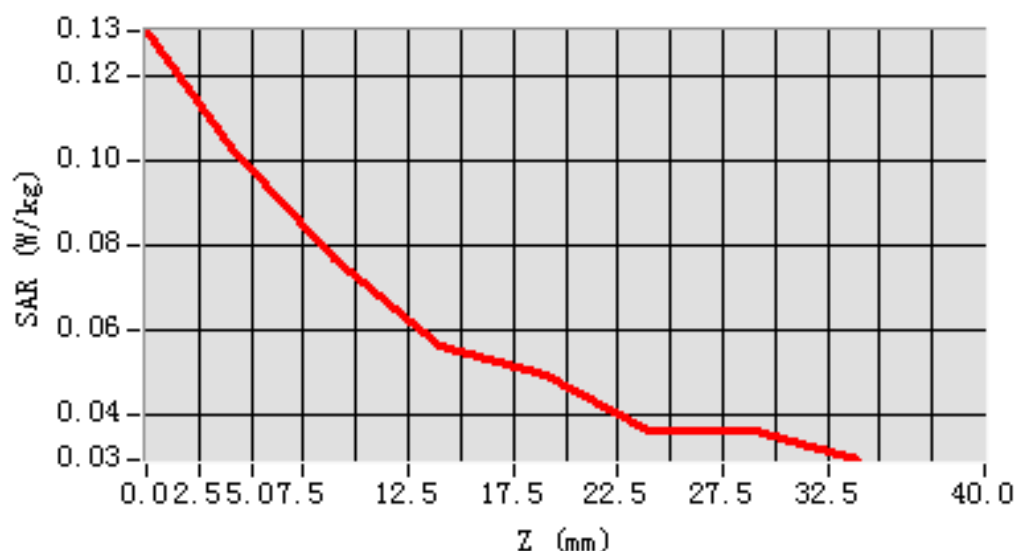

MEAS. 72 Right Head with Cheek on High Channel in LTE Band 4 mode with

1RB

Test Date: 19/5/2016
Measurement duration: 9 minutes 20 seconds
Signal: LTE, f=1745.0 MHz, Duty Cycle: 1:1.0
Liquid Parameters: Permittivity: 40.19; Conductivity: 1.37 S/m
Test condition: Ambient Temperature: 22.1°C, Liquid Temperature: 21.3°C
Probe: SN 34/15 SSE2 EPG0265, ConvF: 2.04
Area Scan: sam_direct_droit2_surf12mm.txt, h= 5.00 mm
Zoom Scan: 5x5x7,dx=8mm, dy=8mm, dz=5mm,Complete
Maximum location: X=-48.000000, Y=-48.000000
SAR 10g (W/Kg): 0.169257
SAR 1g (W/Kg): 0.265315
Power drift (%): -3.40
3D screen shot

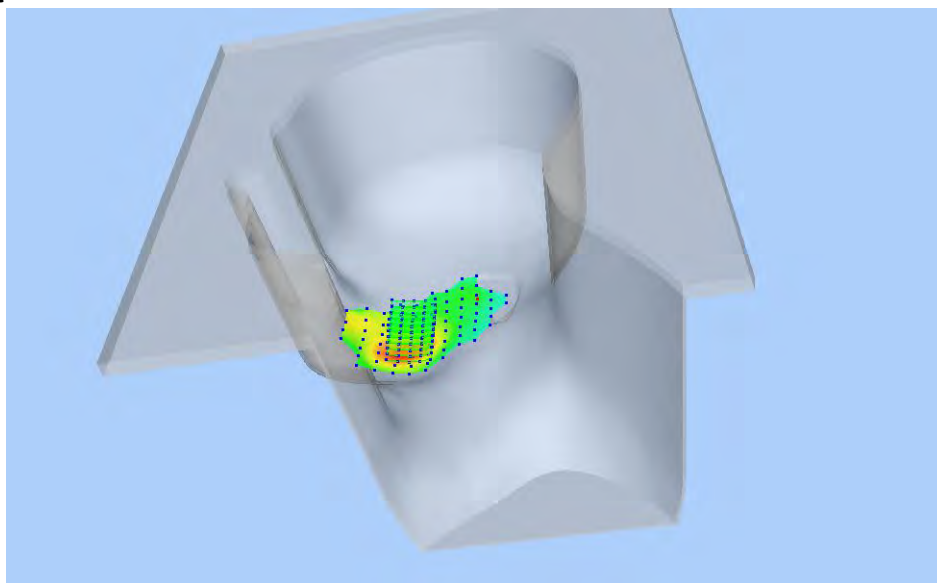

Z Axis Scan

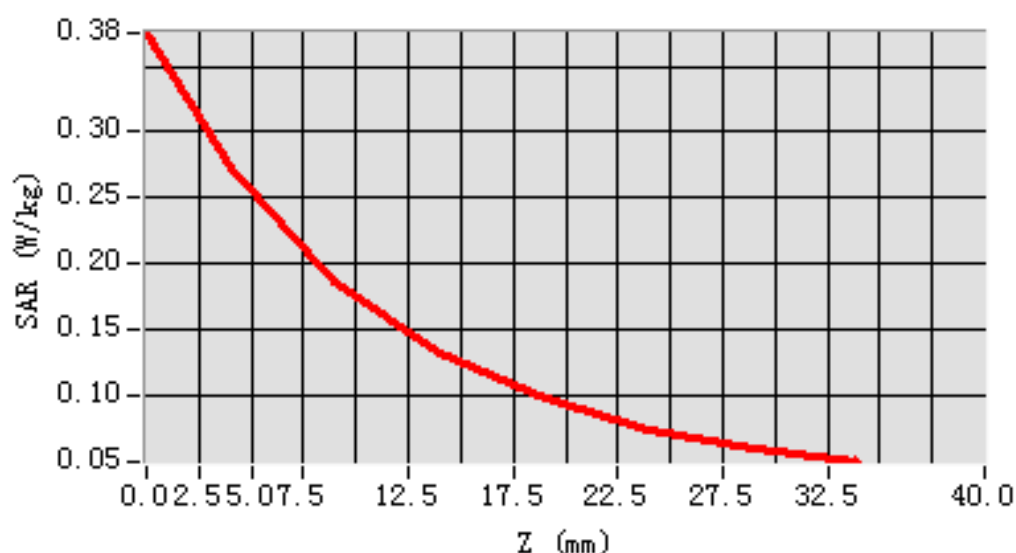

MEAS. 73 Right Head with Cheek on High Channel in LTE Band 4 mode with

50%RB

Test Date: 19/5/2016
Measurement duration: 10 minutes 10 seconds
Signal: LTE, f=1745.0 MHz, Duty Cycle: 1:1.0
Liquid Parameters: Permittivity: 40.19; Conductivity: 1.37 S/m
Test condition: Ambient Temperature: 22.1°C, Liquid Temperature: 21.3°C
Probe: SN 34/15 SSE2 EPGO265, ConvF: 2.04
Area Scan: sam_direct_droit2_surf12mm.txt, h= 5.00 mm
Zoom Scan: 5x5x7,dx=8mm, dy=8mm, dz=5mm,Complete
Maximum location: X=-60.000000, Y=-60.000000
SAR 10g (W/Kg): 0.149591
SAR 1g (W/Kg): 0.229105
Power drift (%): 0.21
3D screen shot

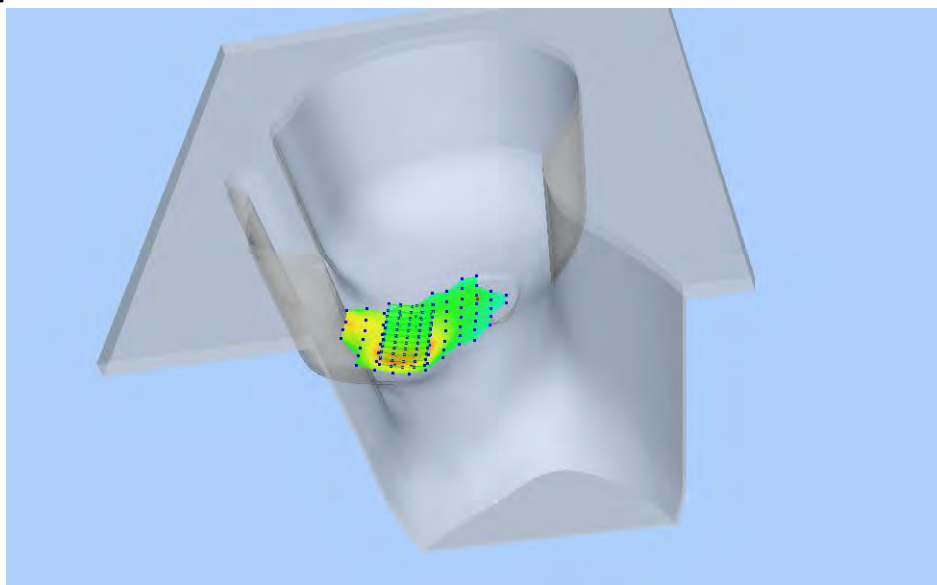

Z Axis Scan

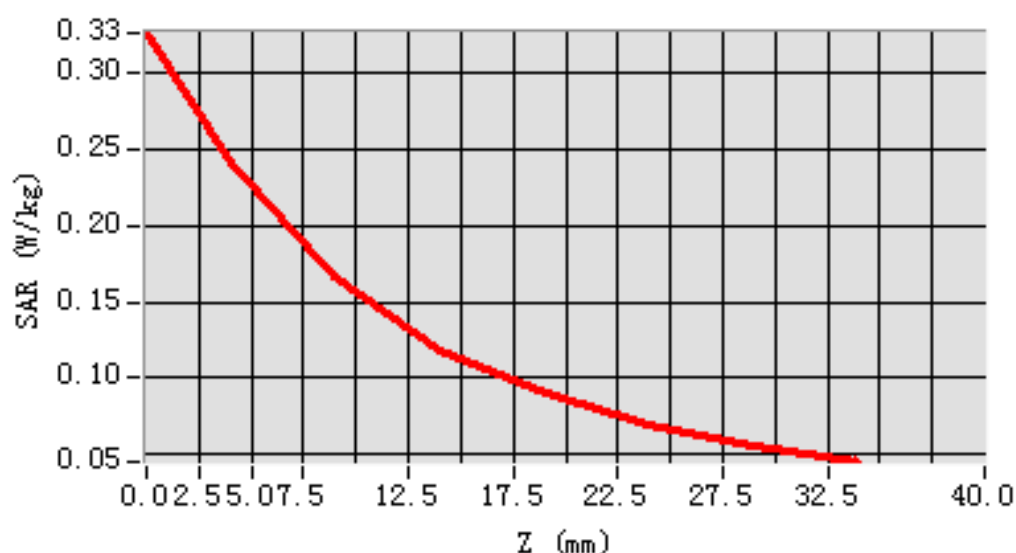

MEAS. 74 Right Head with Tilt on High Channel in LTE Band 4 mode with 1RB

Test Date: 19/5/2016
Measurement duration: 7 minutes 7 seconds
Signal: LTE, f=1745.0 MHz, Duty Cycle: 1:1.0
Liquid Parameters: Permittivity: 40.19; Conductivity: 1.37 S/m
Test condition: Ambient Temperature: 22.1°C, Liquid Temperature: 21.3°C
Probe: SN 34/15 SSE2 EPGO265, ConvF: 2.04
Area Scan: sam_direct_droit2_surf12mm.txt, h= 5.00 mm
Zoom Scan: 5x5x7,dx=8mm, dy=8mm, dz=5mm,Complete
Maximum location: X=0.000000, Y=4.000000
SAR 10g (W/Kg): 0.072785
SAR 1g (W/Kg): 0.107475
Power drift (%): -3.80
3D screen shot

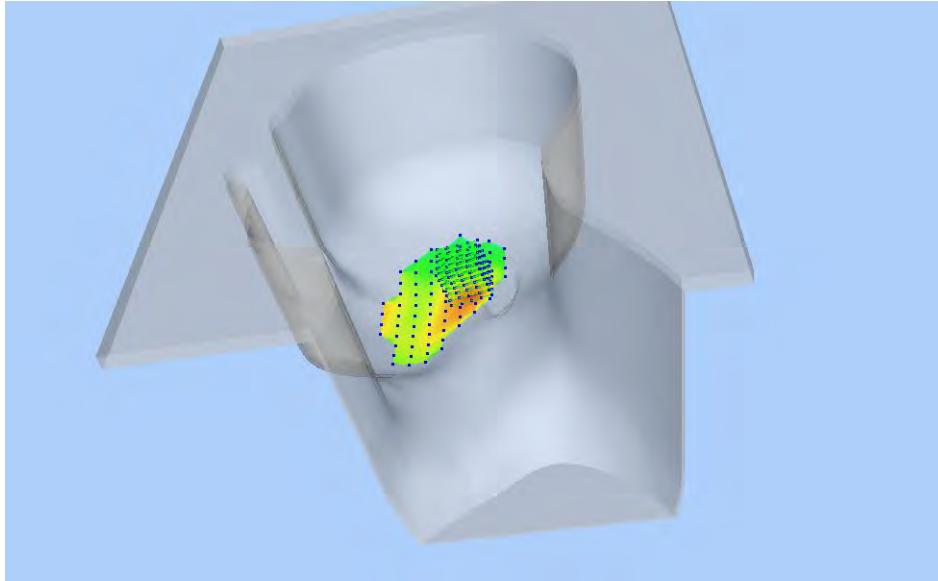

Z Axis Scan

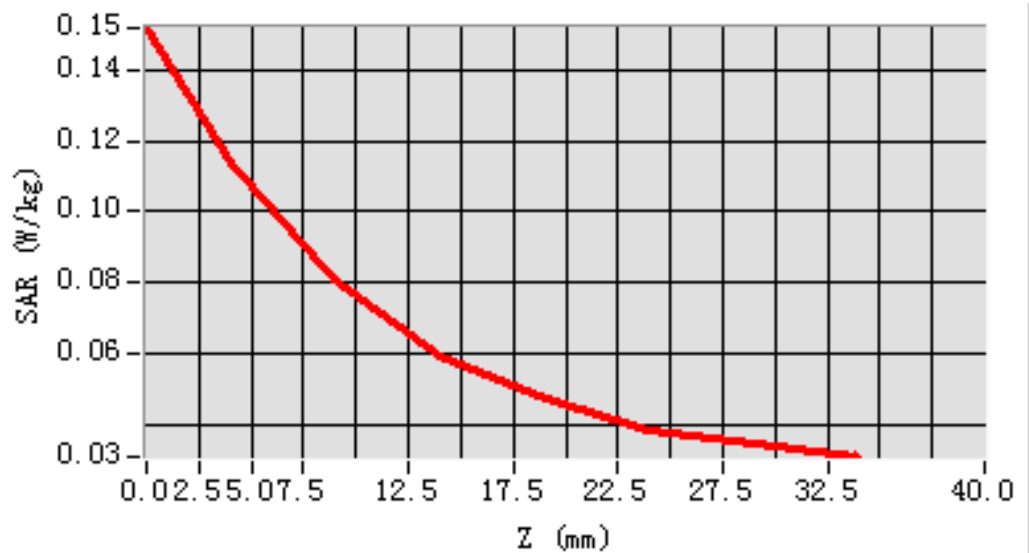

MEAS. 75 Right Head with Tilt on High Channel in LTE Band 4 mode with

50%RB

Test Date: 19/5/2016
Measurement duration: 7 minutes 8 seconds
Signal: LTE, f=1745.0 MHz, Duty Cycle: 1:1.0
Liquid Parameters: Permittivity: 40.19; Conductivity: 1.37 S/m
Test condition: Ambient Temperature: 22.1°C, Liquid Temperature: 21.3°C
Probe: SN 34/15 SSE2 EPGO265, ConvF: 2.04
Area Scan: sam_direct_droit2_surf12mm.txt, h= 5.00 mm
Zoom Scan: 5x5x7,dx=8mm, dy=8mm, dz=5mm,Complete
Maximum location: X=0.000000, Y=4.000000
SAR 10g (W/Kg): 0.062631
SAR 1g (W/Kg): 0.091159
Power drift (%): -4.71
3D screen shot

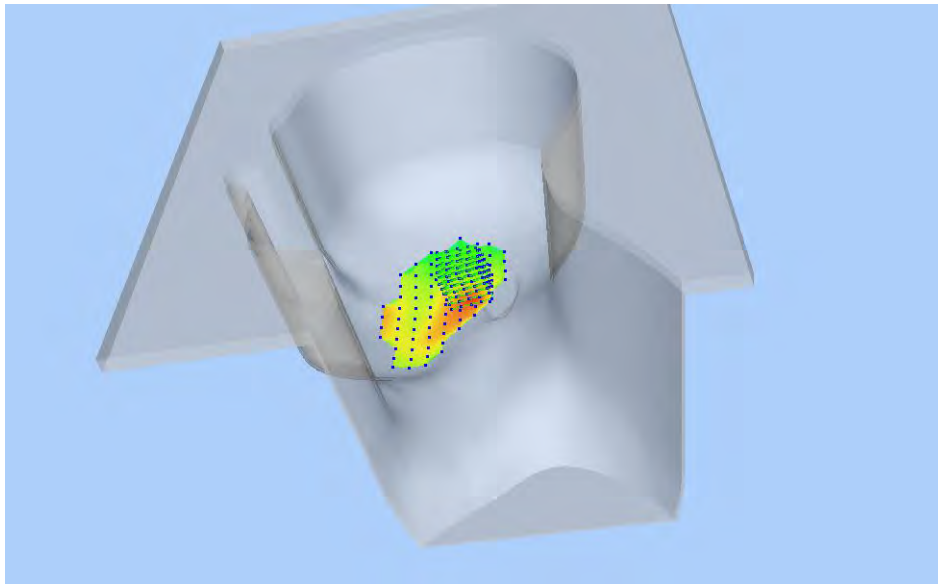

Z Axis Scan

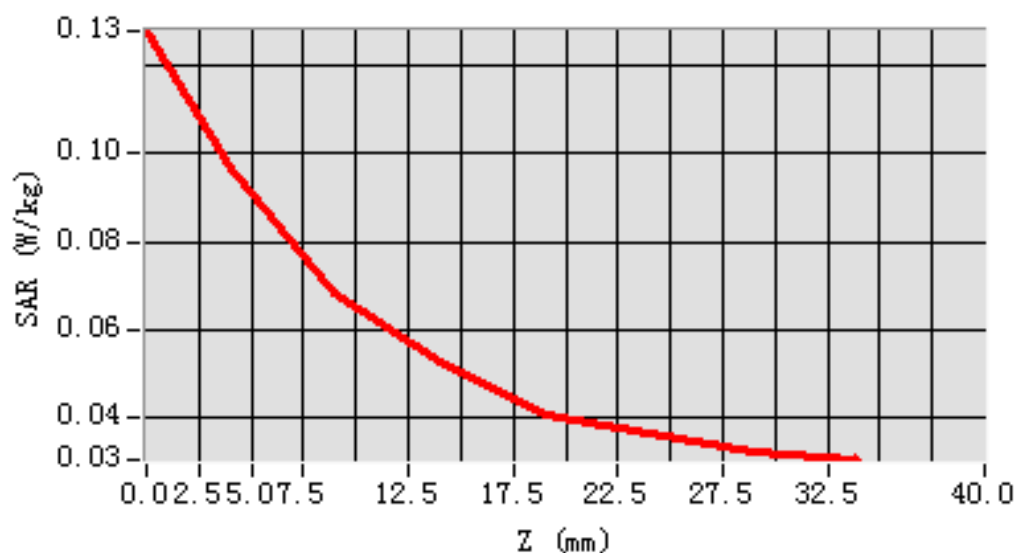

MEAS. 76 Body Plane with Front Side on High Channel in LTE Band 4 mode

with 1RB

Test Date: 20/5/2016
Measurement duration: 7 minutes 53 seconds
Signal: LTE, f=1745.0 MHz, Duty Cycle: 1:1.0
Liquid Parameters: Permittivity: 53.45; Conductivity: 1.49 S/m
Test condition: Ambient Temperature: 22.3°C, Liquid Temperature: 20.9°C
Probe: SN 34/15 SSE2 EPGO265, ConvF: 2.08
Area Scan: sam_direct_droit2_surf12mm.txt, h= 5.00 mm
Zoom Scan: 5x5x7,dx=8mm, dy=8mm, dz=5mm,Complete
Maximum location: X=-16.000000, Y=-24.000000
SAR 10g (W/Kg): 0.311050
SAR 1g (W/Kg): 0.534105
Power drift (%): -1.17
3D screen shot

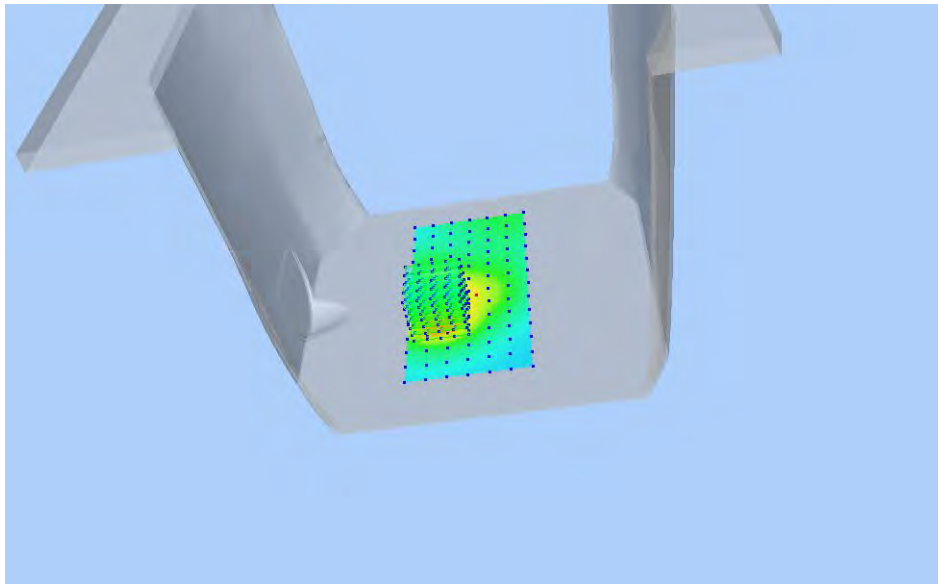

Z Axis Scan

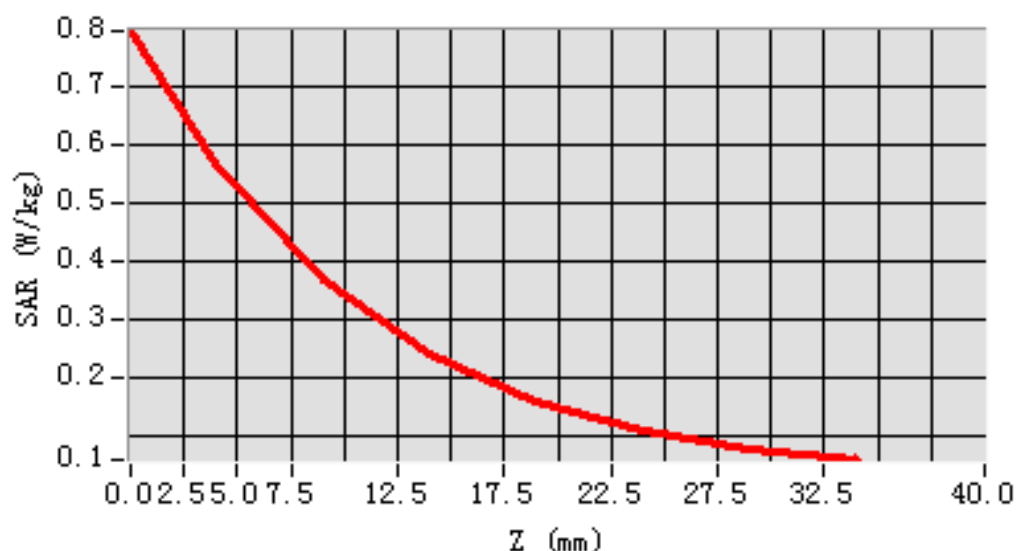

MEAS. 77 Body Plane with Front Side on High Channel in LTE Band 4 mode

with 50%RB

Test Date: 20/5/2016
Measurement duration: 8 minutes 12 seconds
Signal: LTE, f=1745.0 MHz, Duty Cycle: 1:1.0
Liquid Parameters: Permittivity: 53.45; Conductivity: 1.49 S/m
Test condition: Ambient Temperature: 22.3°C, Liquid Temperature: 20.9°C
Probe: SN 34/15 SSE2 EPGO265, ConvF: 2.08
Area Scan: sam_direct_droit2_surf12mm.txt, h= 5.00 mm
Zoom Scan: 5x5x7,dx=8mm, dy=8mm, dz=5mm,Complete
Maximum location: X=-16.000000, Y=-24.000000
SAR 10g (W/Kg): 0.254595
SAR 1g (W/Kg): 0.432342
Power drift (%): -0.98
3D screen shot

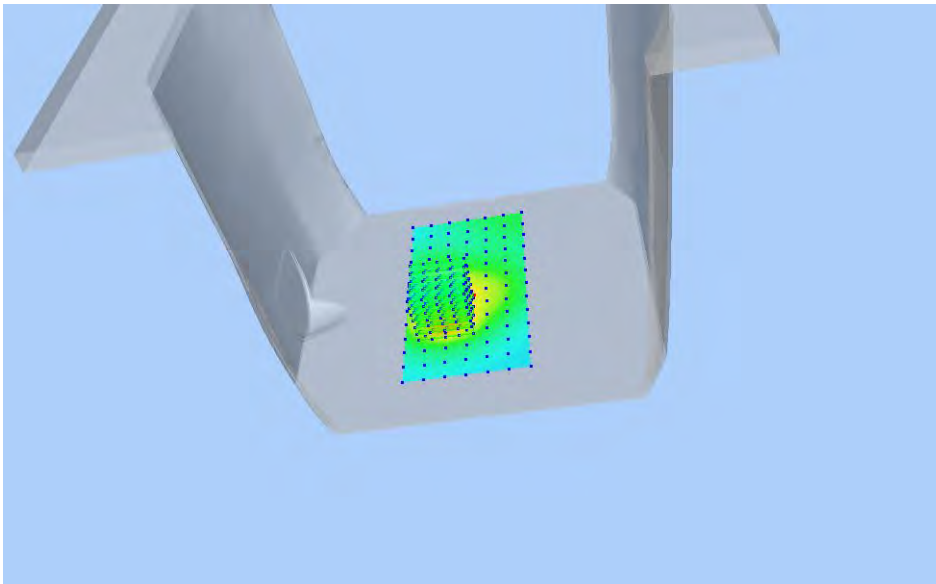

Z Axis Scan

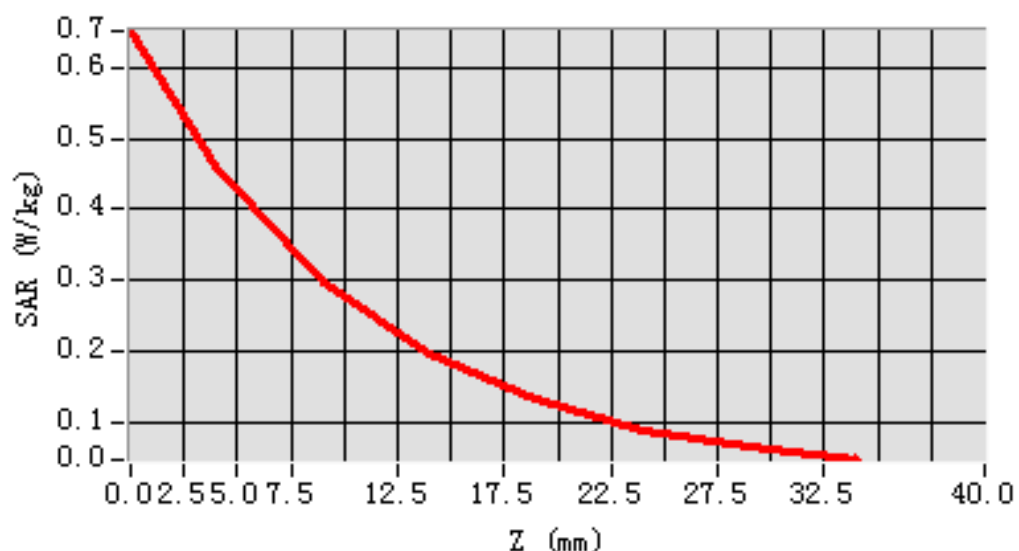

MEAS. 78 Body Plane with Back Side on High Channel in LTE Band 4 mode with 1RB

Test Date: 20/5/2016
Measurement duration: 12 minutes 8 seconds
Signal: LTE, f=1745.0 MHz, Duty Cycle: 1:1.0
Liquid Parameters: Permittivity: 53.45; Conductivity: 1.49 S/m
Test condition: Ambient Temperature: 22.3°C, Liquid Temperature: 20.9°C
Probe: SN 34/15 SSE2 EPGO265, ConvF: 2.08
Area Scan: sam_direct_droit2_surf12mm.txt, h= 5.00 mm
Zoom Scan: 5x5x7,dx=8mm, dy=8mm, dz=5mm,Complete
Maximum location: X=8.000000, Y=-24.000000
SAR 10g (W/Kg): 0.321007
SAR 1g (W/Kg): 0.567174
Power drift (%): -0.69
3D screen shot

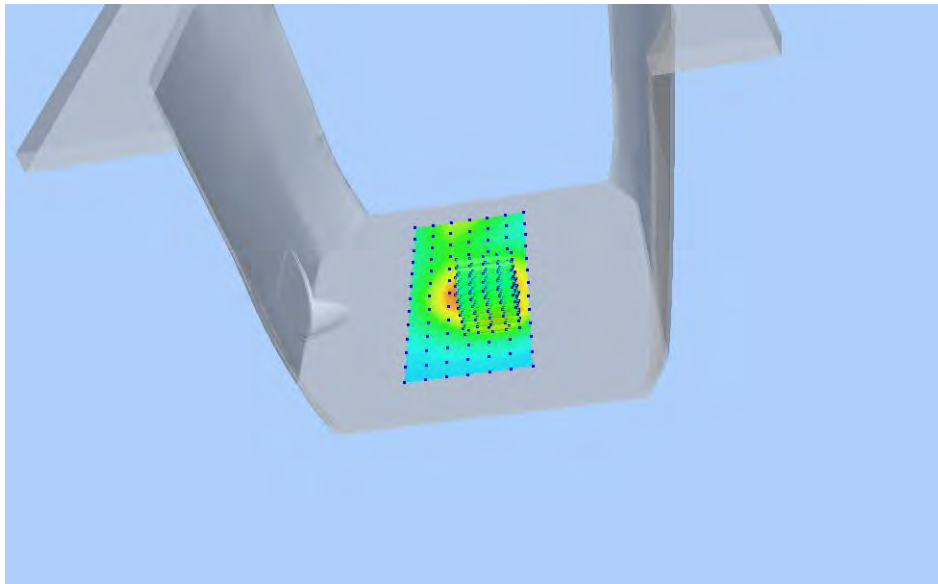

Z Axis Scan

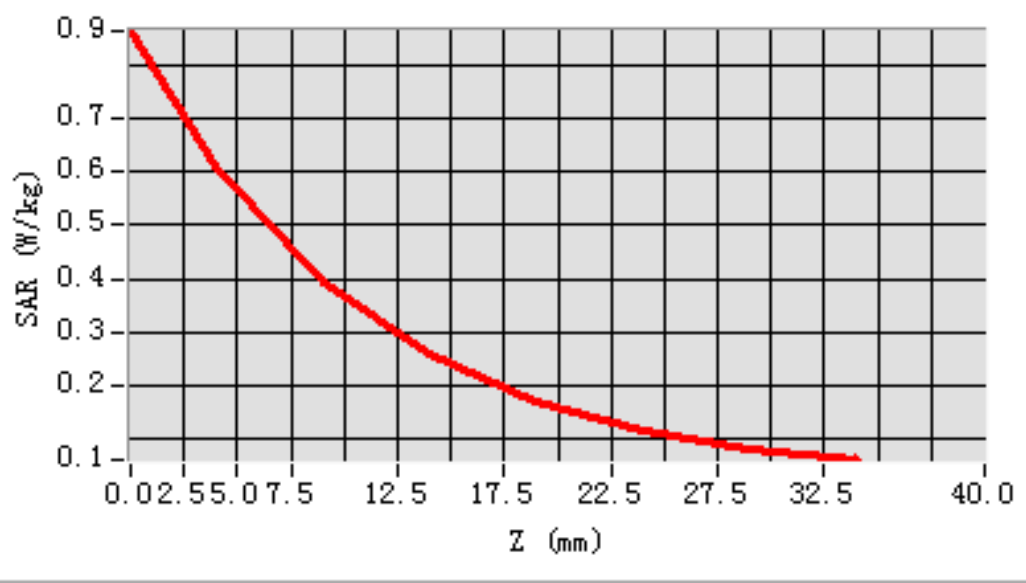

MEAS. 79 Body Plane with Back Side on High Channel in LTE Band 4 mode

with 50%RB

Test Date: 20/5/2016
Measurement duration: 12 minutes 9 seconds
Signal: LTE, f=1745.0 MHz, Duty Cycle: 1:1.0
Liquid Parameters: Permittivity: 53.45; Conductivity: 1.49 S/m
Test condition: Ambient Temperature: 22.3°C, Liquid Temperature: 20.9°C
Probe: SN 34/15 SSE2 EPGO265, ConvF: 2.08
Area Scan: sam_direct_droit2_surf12mm.txt, h= 5.00 mm
Zoom Scan: 5x5x7,dx=8mm, dy=8mm, dz=5mm,Complete
Maximum location: X=8.000000, Y=-24.000000
SAR 10g (W/Kg): 0.262098
SAR 1g (W/Kg): 0.459721
Power drift (%): -0.98
3D screen shot

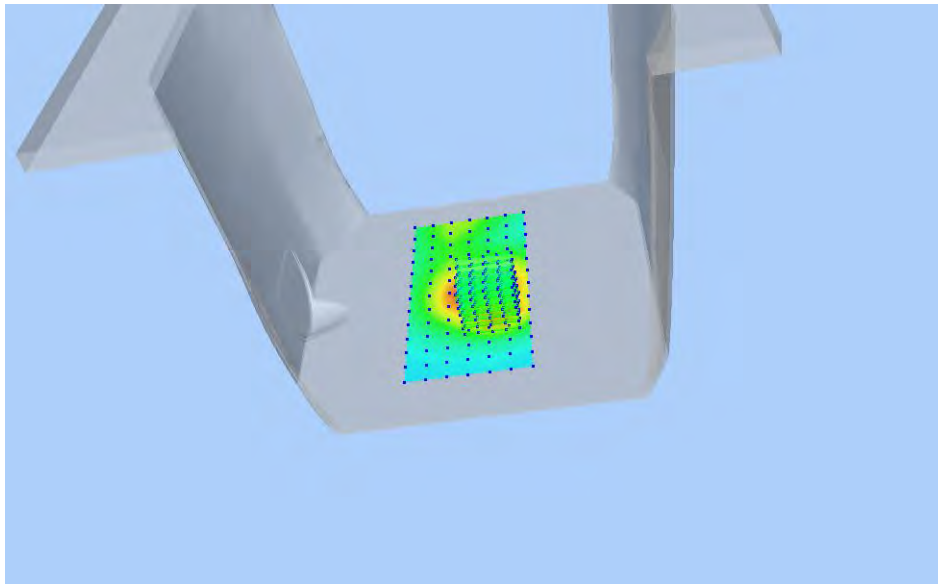

Z Axis Scan

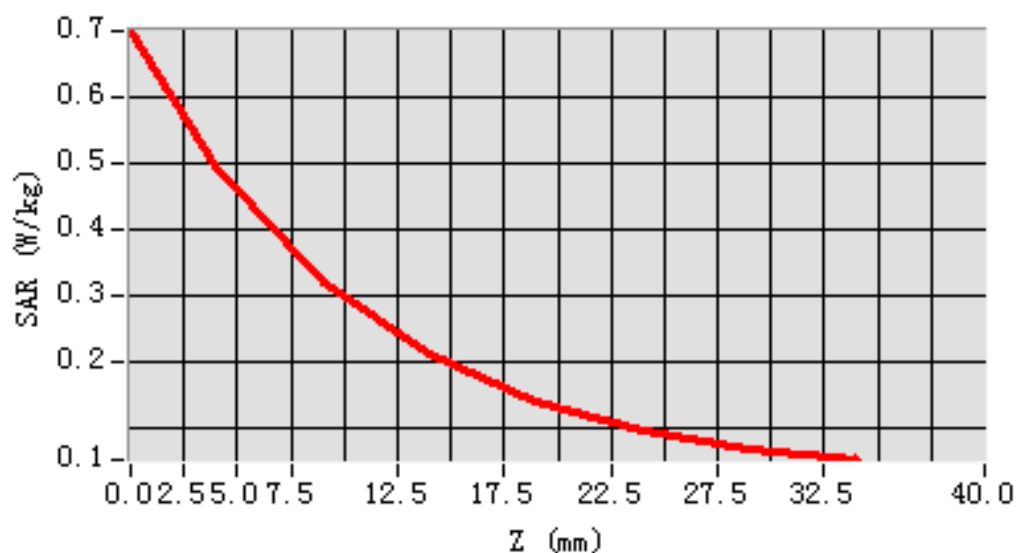

MEAS. 80 Body Plane with Left Side on High Channel in LTE Band 4 mode

with 1RB

Test Date: 20/5/2016
Measurement duration: 11 minutes 55 seconds
Signal: LTE, f=1745.0 MHz, Duty Cycle: 1:1.0
Liquid Parameters: Permittivity: 53.45; Conductivity: 1.49 S/m
Test condition: Ambient Temperature: 22.3°C, Liquid Temperature: 20.9°C
Probe: SN 34/15 SSE2 EPGO265, ConvF: 2.08
Area Scan: sam_direct_droit2_surf12mm.txt, h= 5.00 mm
Zoom Scan: 5x5x7,dx=8mm, dy=8mm, dz=5mm,Complete
Maximum location: X=8.000000, Y=-12.000000
SAR 10g (W/Kg): 0.110445
SAR 1g (W/Kg): 0.166988
Power drift (%): -1.98
3D screen shot

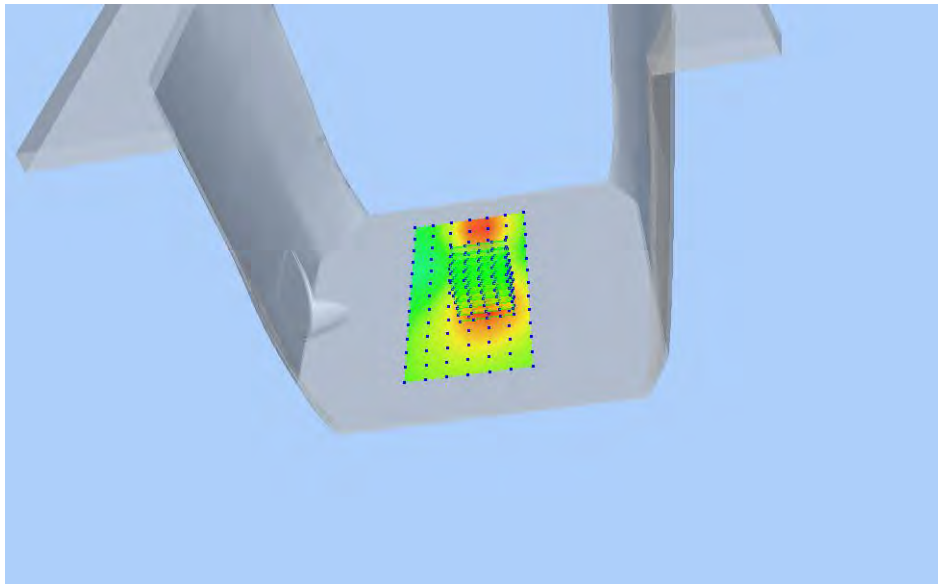

Z Axis Scan

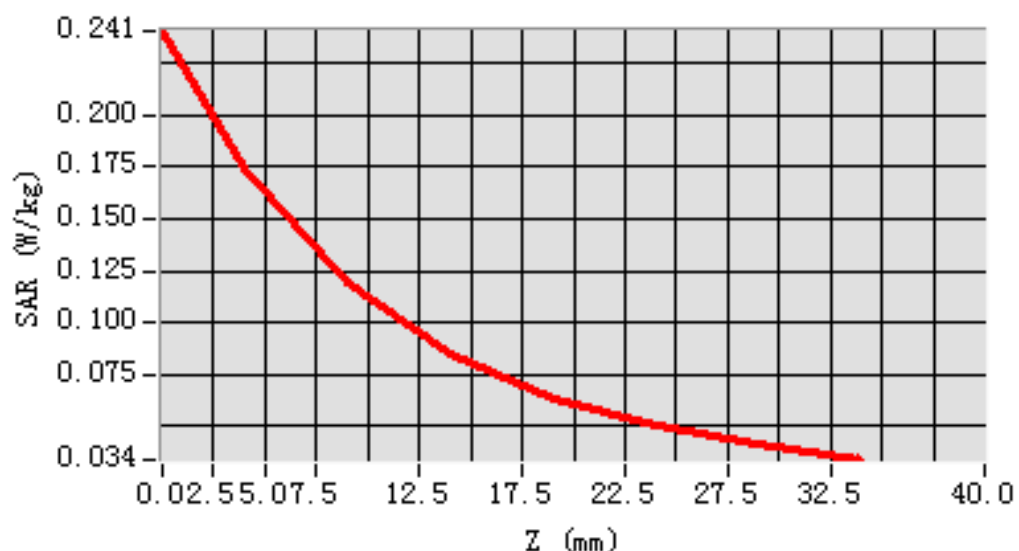

MEAS. 81 Body Plane with Left Side on High Channel in LTE Band 4 mode

with 50%RB

Test Date: 20/5/2016
Measurement duration: 11 minutes 55 seconds
Signal: LTE, f=1745.0 MHz, Duty Cycle: 1:1.0
Liquid Parameters: Permittivity: 53.45; Conductivity: 1.49 S/m
Test condition: Ambient Temperature: 22.3°C, Liquid Temperature: 20.9°C
Probe: SN 34/15 SSE2 EPGO265, ConvF: 2.08
Area Scan: sam_direct_droit2_surf12mm.txt, h= 5.00 mm
Zoom Scan: 5x5x7,dx=8mm, dy=8mm, dz=5mm,Complete
Maximum location: X=8.000000, Y=12.000000
SAR 10g (W/Kg): 0.097974
SAR 1g (W/Kg): 0.146877
Power drift (%): -2.99
3D screen shot

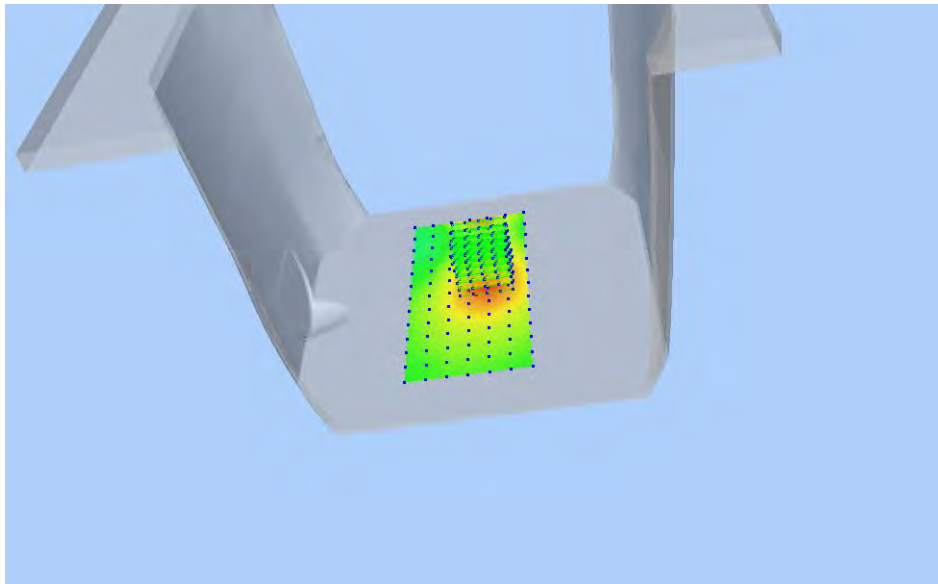

Z Axis Scan

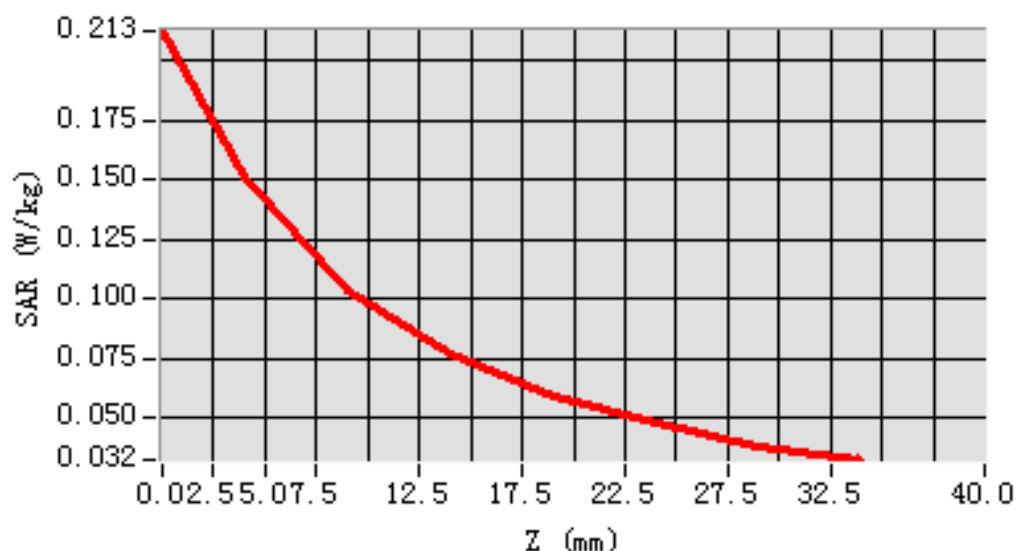

MEAS. 82 Body Plane with Right Side on High Channel in LTE Band 4 mode

with 1RB

Test Date: 20/5/2016
Measurement duration: 10 minutes 37 seconds
Signal: LTE, f=1745.0 MHz, Duty Cycle: 1:1.0
Liquid Parameters: Permittivity: 53.45; Conductivity: 1.49 S/m
Test condition: Ambient Temperature: 22.3°C, Liquid Temperature: 20.9°C
Probe: SN 34/15 SSE2 EPGO265, ConvF: 2.08
Area Scan: sam_direct_droit2_surf12mm.txt, h= 5.00 mm
Zoom Scan: 5x5x7,dx=8mm, dy=8mm, dz=5mm,Complete
Maximum location: X=-4.000000, Y=-12.000000
SAR 10g (W/Kg): 0.088045
SAR 1g (W/Kg): 0.136499
Power drift (%): -2.96
3D screen shot

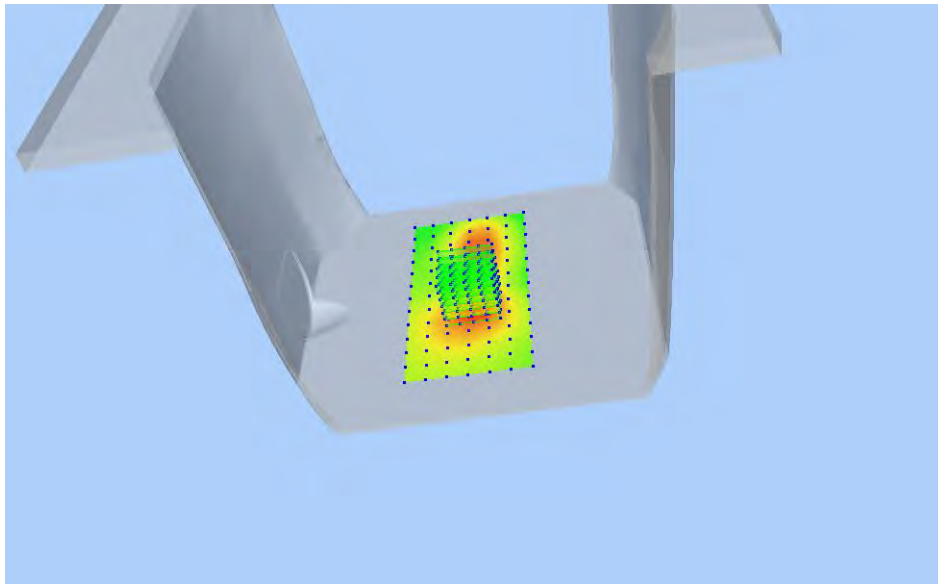

Z Axis Scan

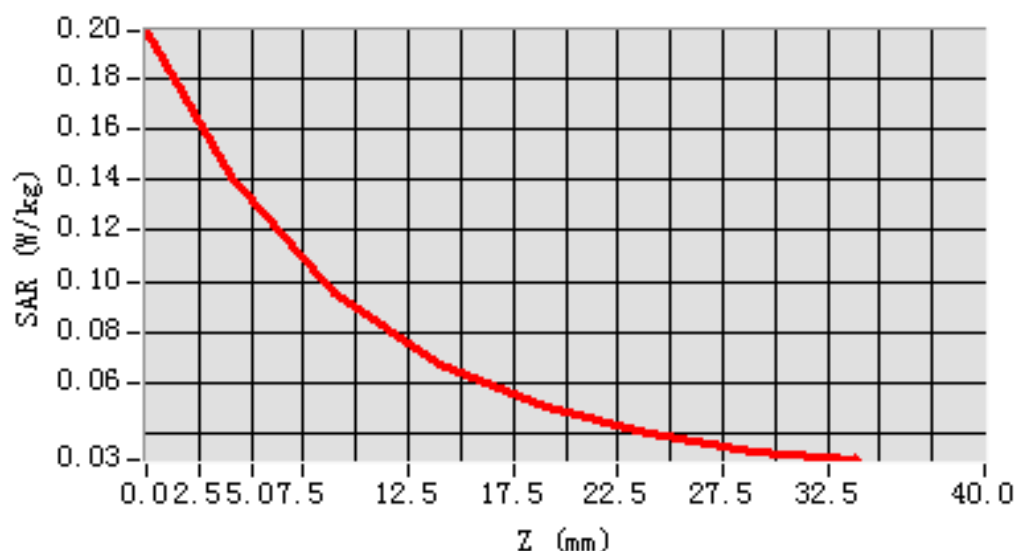

MEAS. 83 Body Plane with Right Side on High Channel in LTE Band 4 mode

with 50%RB

Test Date: 20/5/2016
Measurement duration: 10 minutes 40 seconds
Signal: LTE, f=1745.0 MHz, Duty Cycle: 1:1.0
Liquid Parameters: Permittivity: 53.45; Conductivity: 1.49 S/m
Test condition: Ambient Temperature: 22.3°C, Liquid Temperature: 20.9°C
Probe: SN 34/15 SSE2 EPGO265, ConvF: 2.08
Area Scan: sam_direct_droit2_surf12mm.txt, h= 5.00 mm
Zoom Scan: 5x5x7,dx=8mm, dy=8mm, dz=5mm,Complete
Maximum location: X=-4.000000, Y=-12.000000
SAR 10g (W/Kg): 0.075538
SAR 1g (W/Kg): 0.114323
Power drift (%): -2.90
3D screen shot

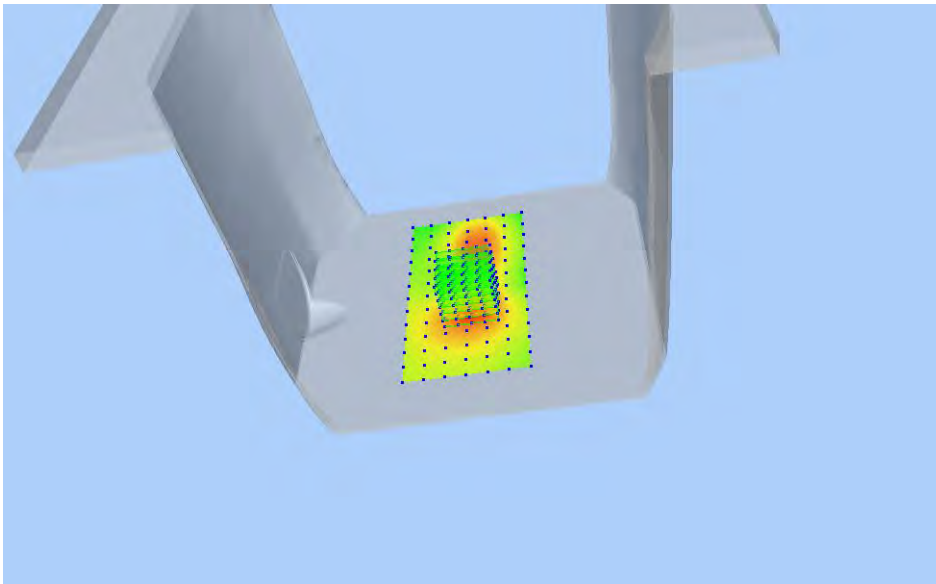

Z Axis Scan

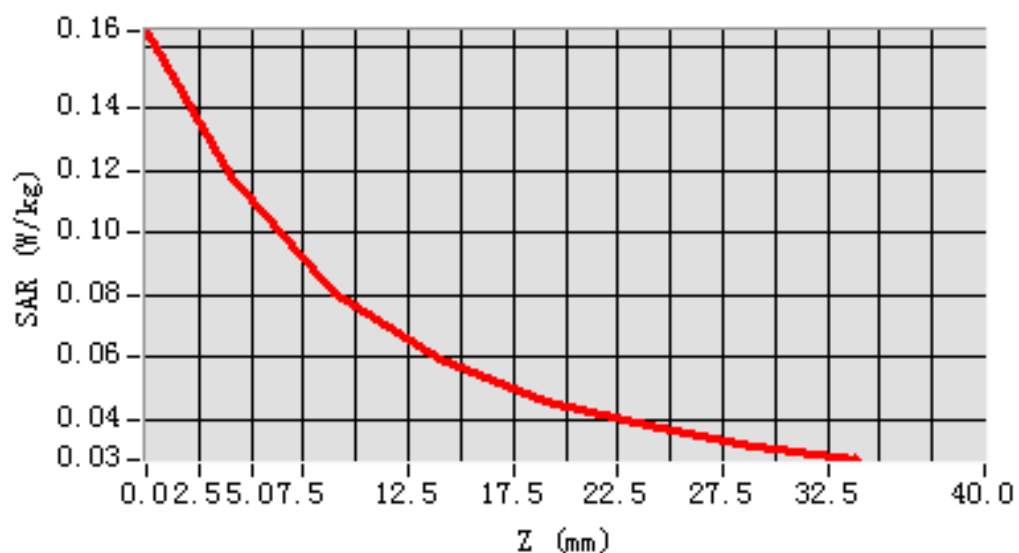

MEAS. 84 Body Plane with Bottom Side on High Channel in LTE Band 4

mode with 1RB

Test Date: 20/5/2016
Measurement duration: 10 minutes 51 seconds
Signal: LTE, f=1745.0 MHz, Duty Cycle: 1:1.0
Liquid Parameters: Permittivity: 53.45; Conductivity: 1.49 S/m
Test condition: Ambient Temperature: 22.3°C, Liquid Temperature: 20.9°C
Probe: SN 34/15 SSE2 EPGO265, ConvF: 2.08
Area Scan: sam_direct_droit2_surf12mm.txt, h= 5.00 mm
Zoom Scan: 5x5x7,dx=8mm, dy=8mm, dz=5mm,Complete
Maximum location: X=-4.000000, Y=-12.000000
SAR 10g (W/Kg): 0.384570
SAR 1g (W/Kg): 0.681415
Power drift (%): -0.92
3D screen shot

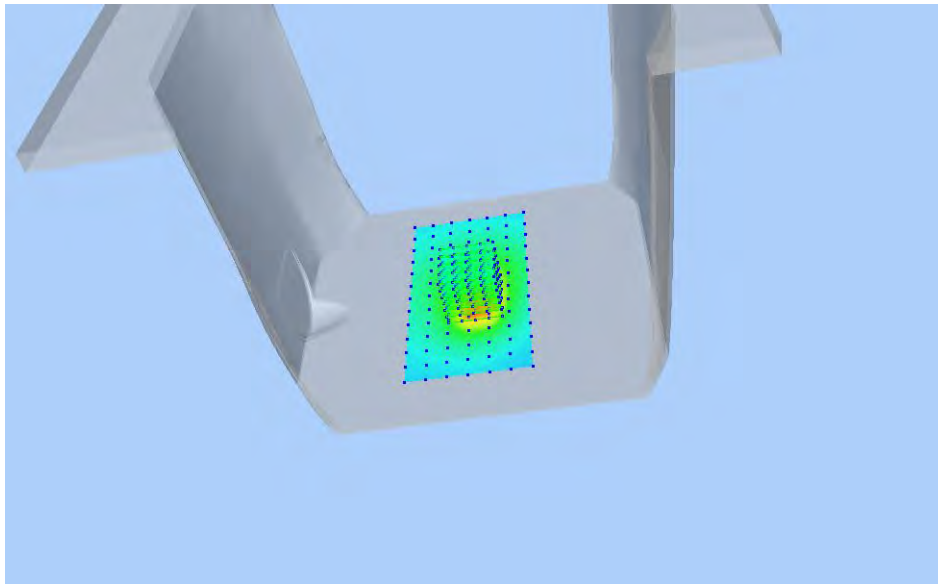

Z Axis Scan

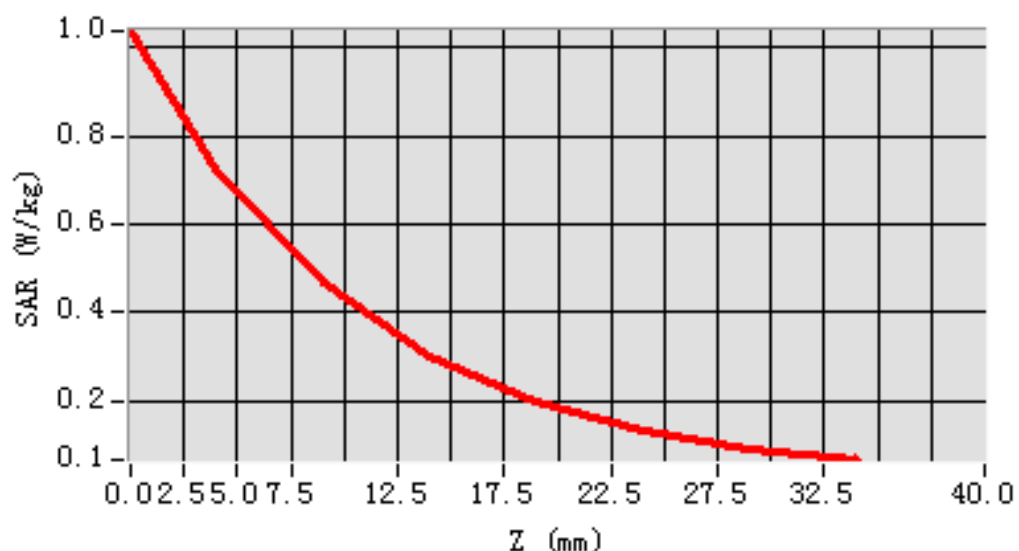

MEAS. 85 Body Plane with Bottom Side on High Channel in LTE Band 4

mode with 50%RB

Test Date: 20/5/2016
Measurement duration: 10 minutes 50 seconds
Signal: LTE, f=1745.0 MHz, Duty Cycle: 1:1.0
Liquid Parameters: Permittivity: 53.45; Conductivity: 1.49 S/m
Test condition: Ambient Temperature: 22.3°C, Liquid Temperature: 20.9°C
Probe: SN 34/15 SSE2 EPGO265, ConvF: 2.08
Area Scan: sam_direct_droit2_surf12mm.txt, h= 5.00 mm
Zoom Scan: 5x5x7,dx=8mm, dy=8mm, dz=5mm,Complete
Maximum location: X=-4.000000, Y=-12.000000
SAR 10g (W/Kg): 0.316619
SAR 1g (W/Kg): 0.561688
Power drift (%): -1.26
3D screen shot

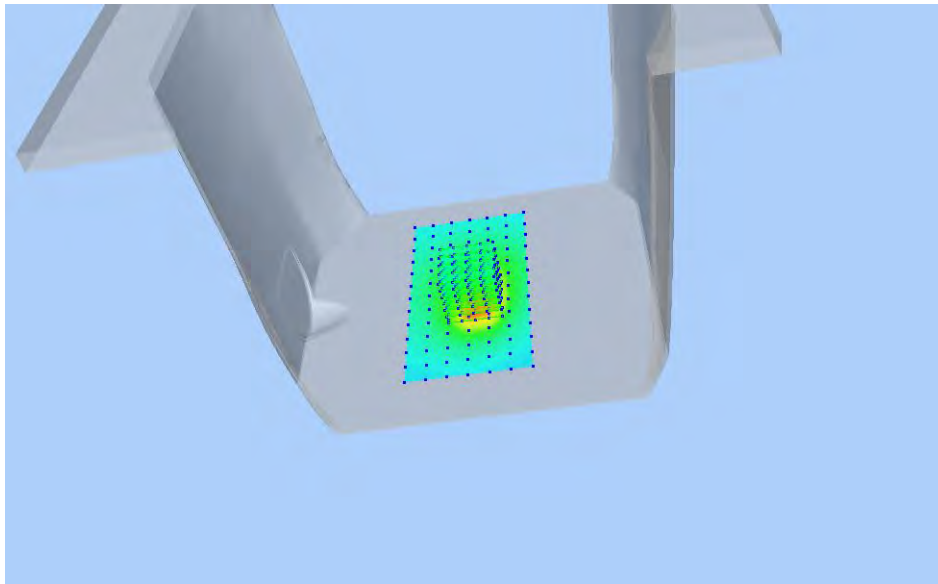

Z Axis Scan

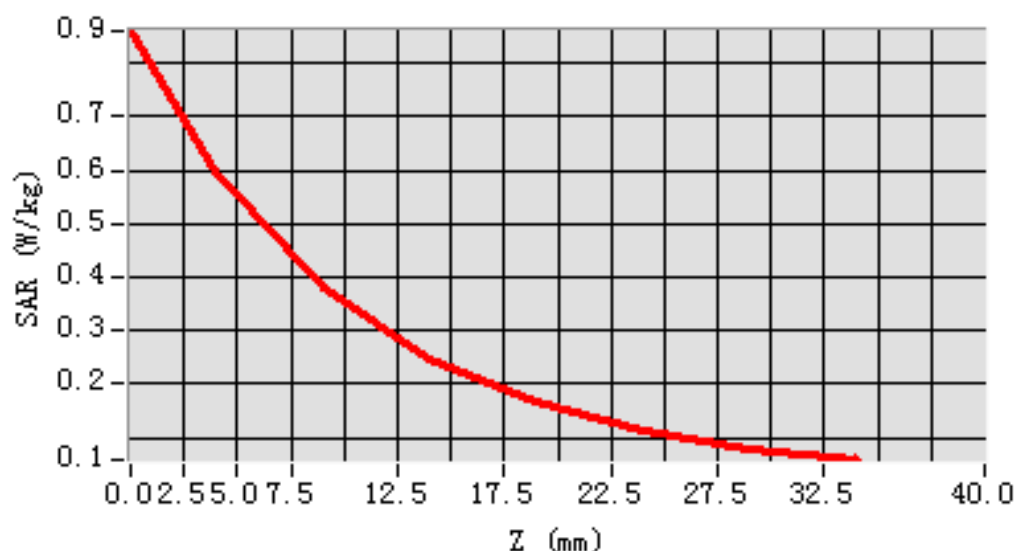

MEAS. 86 Left Head with Cheek on High Channel in LTE Band 7 mode with

1RB

Test Date: 22/5/2016
Measurement duration: 14 minutes 44 seconds
Signal: LTE, f=2560.0 MHz, Duty Cycle: 1:1.0
Liquid Parameters: Permittivity: 38.73; Conductivity: 1.98 S/m
Test condition: Ambient Temperature: 22.3°C, Liquid Temperature: 21.0°C
Probe: SN 34/15 SSE2 EPG0265, ConvF: 2.36
Area Scan: sam_direct_droit2_surf12mm.txt, h= 5.00 mm
Zoom Scan: 5x5x7,dx=5mm, dy=5mm, dz=5mm,Complete
Maximum location: X=-48.000000, Y=-48.000000
SAR 10g (W/Kg): 0.045282
SAR 1g (W/Kg): 0.060303
Power drift (%): 2.33
3D screen shot

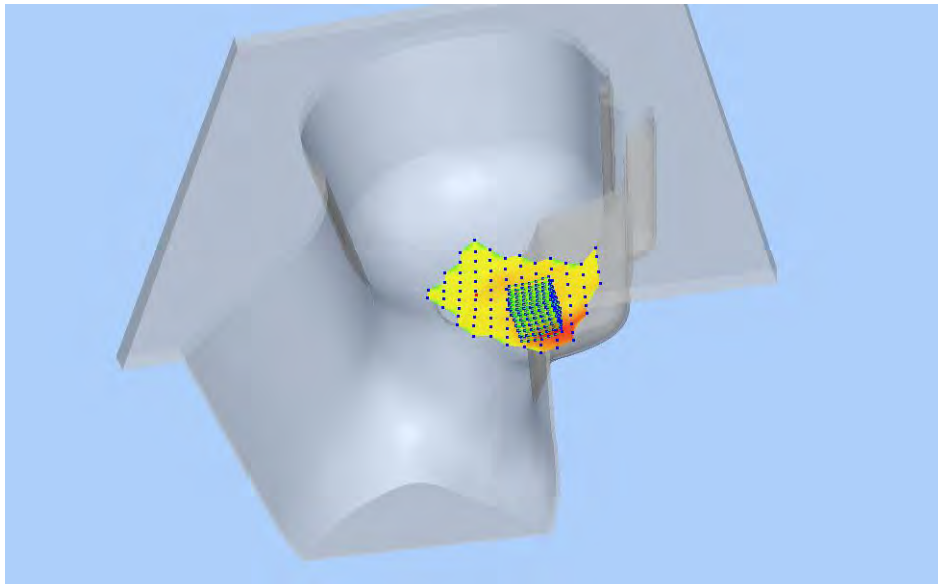

Z Axis Scan

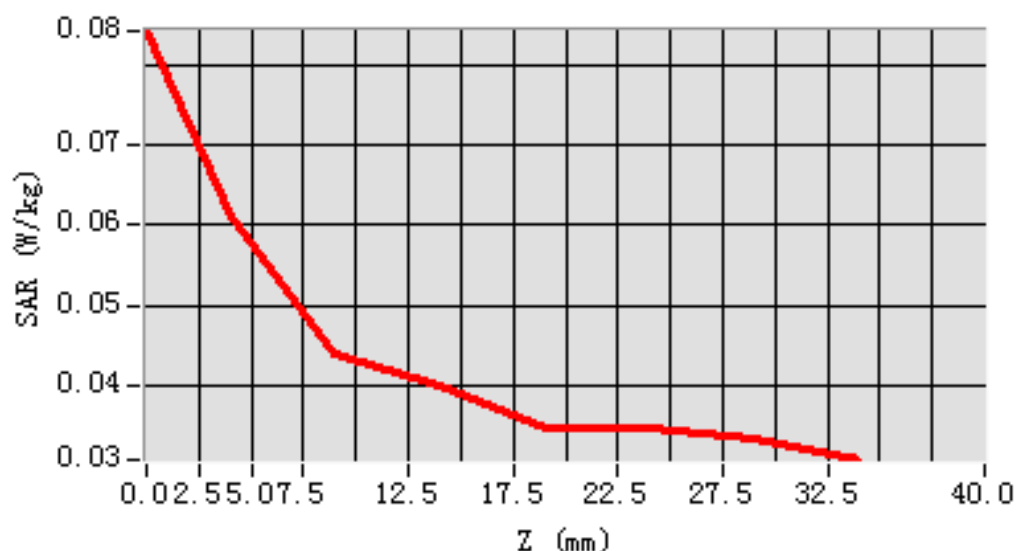

MEAS. 87 Left Head with Cheek on High Channel in LTE Band 7 mode with

50%RB

Test Date: 22/5/2016
Measurement duration: 15 minutes 33 seconds
Signal: LTE, f=2560.0 MHz, Duty Cycle: 1:1.0
Liquid Parameters: Permittivity: 38.73; Conductivity: 1.98 S/m
Test condition: Ambient Temperature: 22.3°C, Liquid Temperature: 21.0°C
Probe: SN 34/15 SSE2 EPGO265, ConvF: 2.36
Area Scan: sam_direct_droit2_surf12mm.txt, h= 5.00 mm
Zoom Scan: 5x5x7,dx=5mm, dy=5mm, dz=5mm,Complete
Maximum location: X=-60.000000, Y=-60.000000
SAR 10g (W/Kg): 0.044675
SAR 1g (W/Kg): 0.057975
Power drift (%): -1.82
3D screen shot

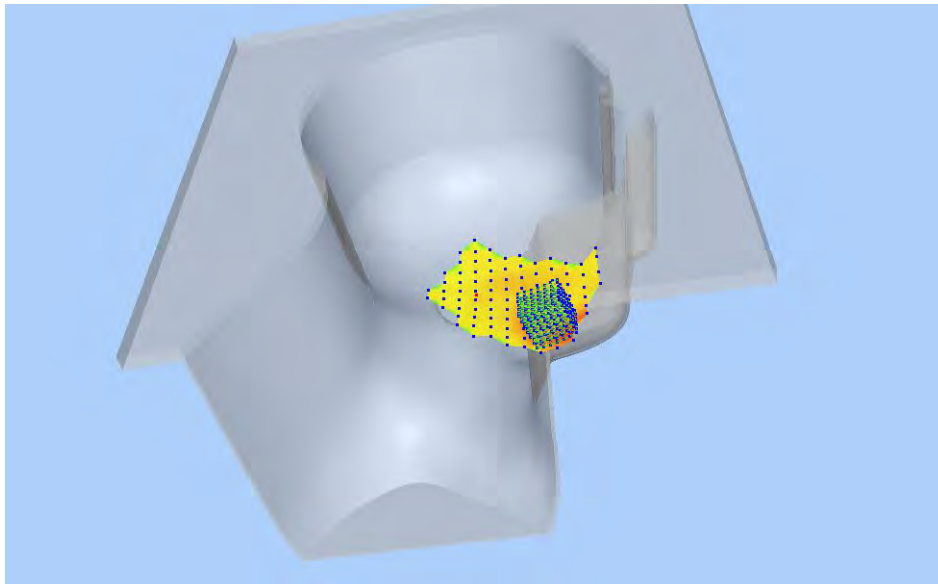

Z Axis Scan

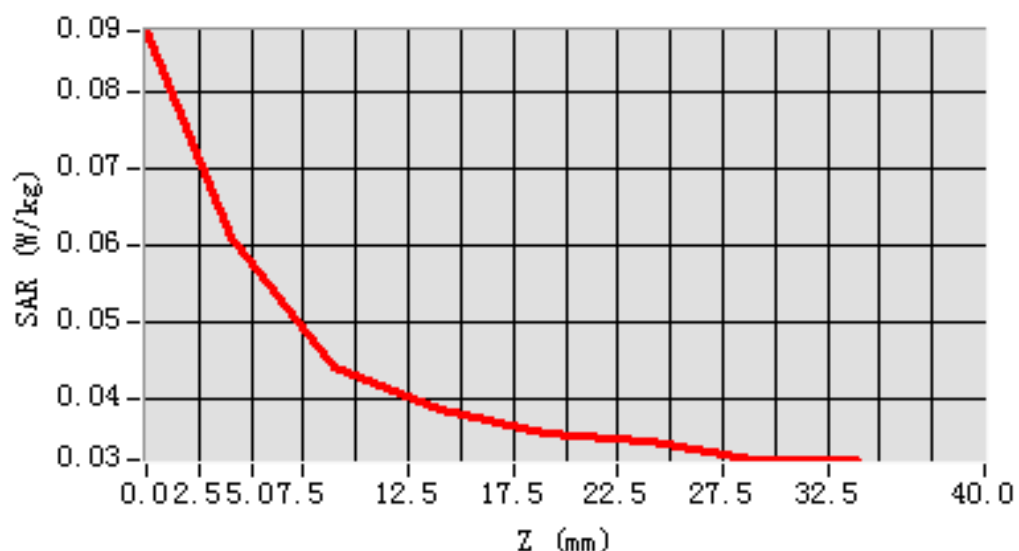

MEAS. 88 Left Head with Tilt on High Channel in LTE Band 7 mode with 1RB

Test Date: 22/5/2016
Measurement duration: 17 minutes 28 seconds
Signal: LTE, f=2560.0 MHz, Duty Cycle: 1:1.0
Liquid Parameters: Permittivity: 38.73; Conductivity: 1.98 S/m
Test condition: Ambient Temperature: 22.3°C, Liquid Temperature: 21.0°C
Probe: SN 34/15 SSE2 EPGO265, ConvF: 2.36
Area Scan: sam_direct_droit2_surf12mm.txt, h= 5.00 mm
Zoom Scan: 5x5x7,dx=5mm, dy=5mm, dz=5mm,Complete
Maximum location: X=-72.000000, Y=-72.000000
SAR 10g (W/Kg): 0.035212
SAR 1g (W/Kg): 0.039606
Power drift (%): -2.27
3D screen shot

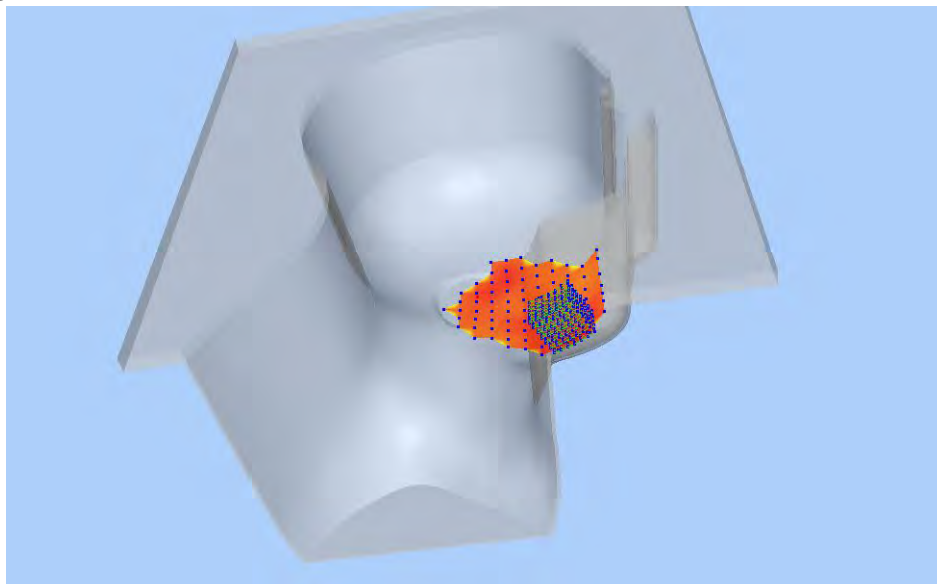

Z Axis Scan

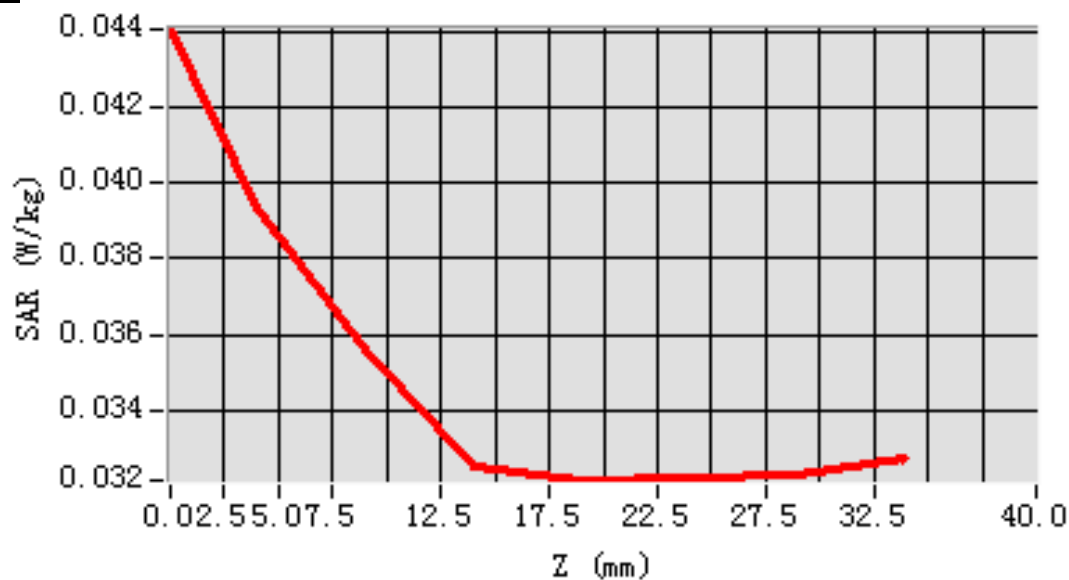

MEAS. 89 Left Head with Tilt on High Channel in LTE Band 7 mode with

50%RB

Test Date: 22/5/2016
Measurement duration: 17 minutes 27 seconds
Signal: LTE, f=2560.0 MHz, Duty Cycle: 1:1.0
Liquid Parameters: Permittivity: 38.73; Conductivity: 1.98 S/m
Test condition: Ambient Temperature: 22.3°C, Liquid Temperature: 21.0°C
Probe: SN 34/15 SSE2 EPGO265, ConvF: 2.36
Area Scan: sam_direct_droit2_surf12mm.txt, h= 5.00 mm
Zoom Scan: 5x5x7,dx=5mm, dy=5mm, dz=5mm,Complete
Maximum location: X=-72.000000, Y=-72.000000
SAR 10g (W/Kg): 0.035224
SAR 1g (W/Kg): 0.038341
Power drift (%): -2.68
3D screen shot

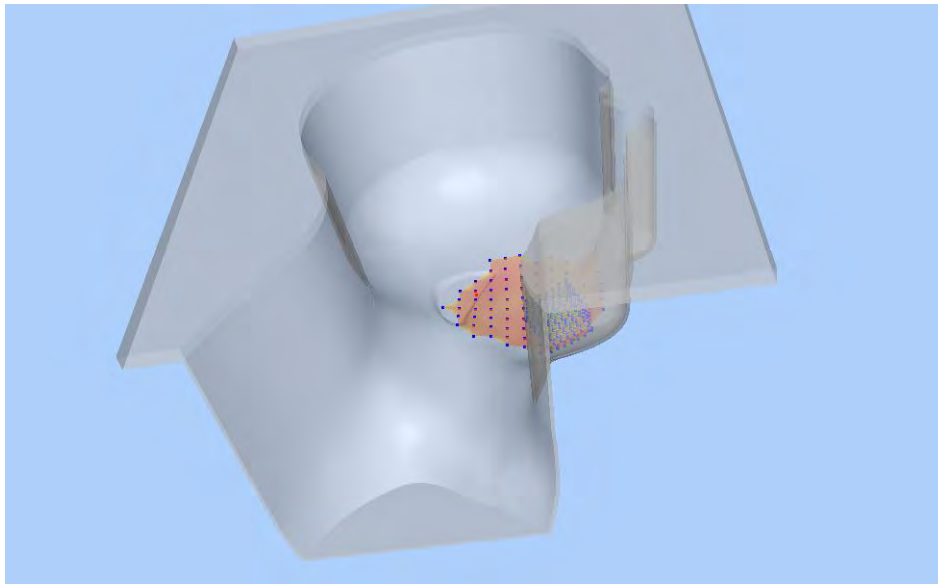

Z Axis Scan

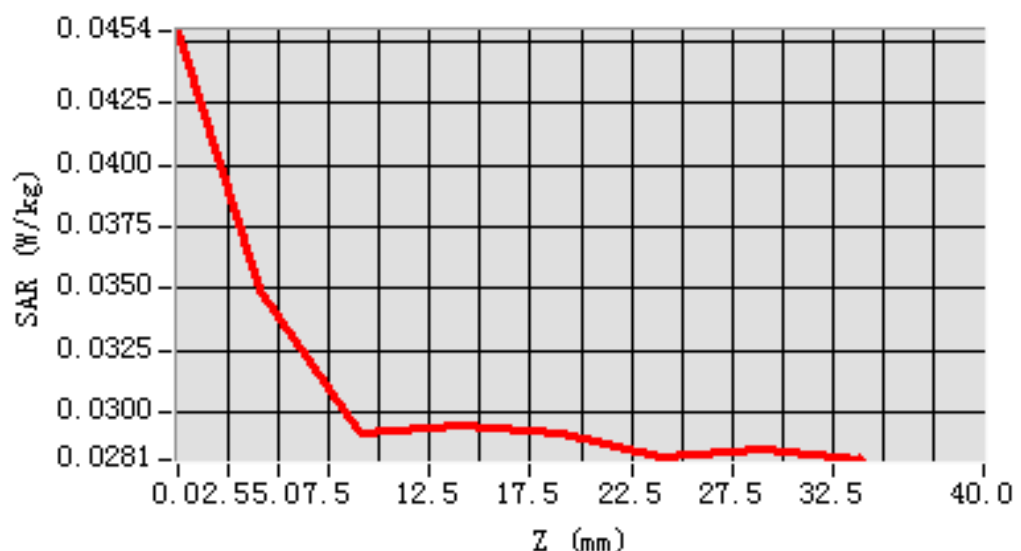

MEAS. 90 Right Head with Cheek on High Channel in LTE Band 7 mode with

1RB

Test Date: 22/5/2016
Measurement duration: 23 minutes 0 seconds
Signal: LTE, f=2560.0 MHz, Duty Cycle: 1:1.0
Liquid Parameters: Permittivity: 38.73; Conductivity: 1.98 S/m
Test condition: Ambient Temperature: 22.3°C, Liquid Temperature: 21.0°C
Probe: SN 34/15 SSE2 EPG0265, ConvF: 2.36
Area Scan: sam_direct_droit2_surf12mm.txt, h= 5.00 mm
Zoom Scan: 5x5x7,dx=5mm, dy=5mm, dz=5mm,Complete
Maximum location: X=-96.000000, Y=-36.000000
SAR 10g (W/Kg): 0.039619
SAR 1g (W/Kg): 0.047618
Power drift (%): -1.31
3D screen shot

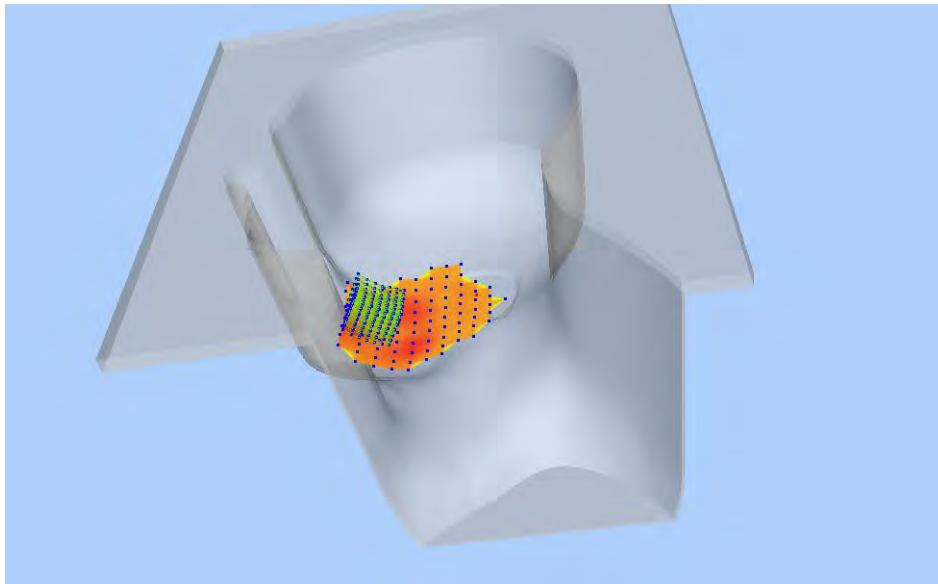

Z Axis Scan

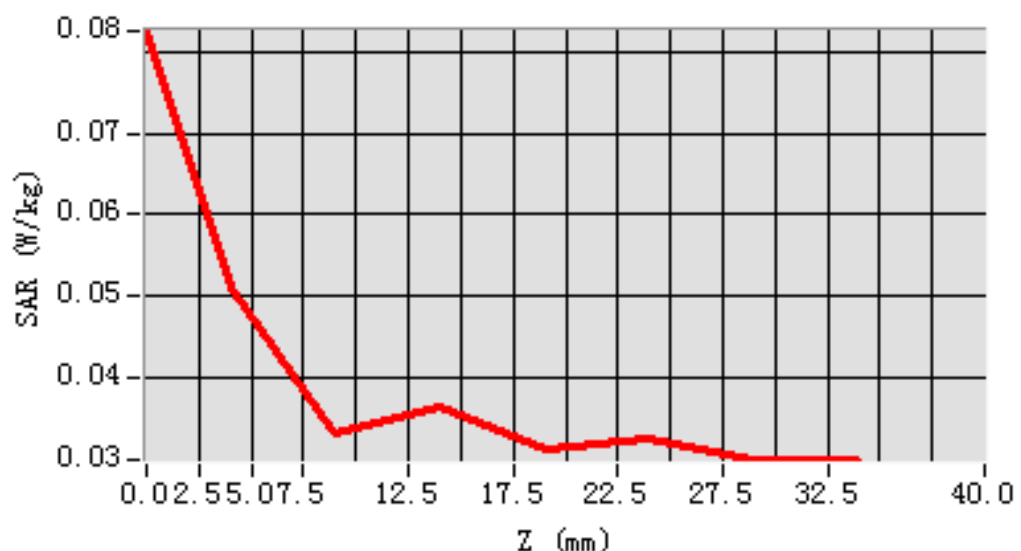

MEAS. 91 Right Head with Cheek on High Channel in LTE Band 7 mode with

50%RB

Test Date: 22/5/2016
Measurement duration: 23 minutes 21 seconds
Signal: LTE, f=2560.0 MHz, Duty Cycle: 1:1.0
Liquid Parameters: Permittivity: 38.73; Conductivity: 1.98 S/m
Test condition: Ambient Temperature: 22.3°C, Liquid Temperature: 21.0°C
Probe: SN 34/15 SSE2 EPG0265, ConvF: 2.36
Area Scan: sam_direct_droit2_surf12mm.txt, h= 5.00 mm
Zoom Scan: 5x5x7,dx=5mm, dy=5mm, dz=5mm,Complete
Maximum location: X=-96.000000, Y=-36.000000
SAR 10g (W/Kg): 0.035621
SAR 1g (W/Kg): 0.042971
Power drift (%): 0.68
3D screen shot

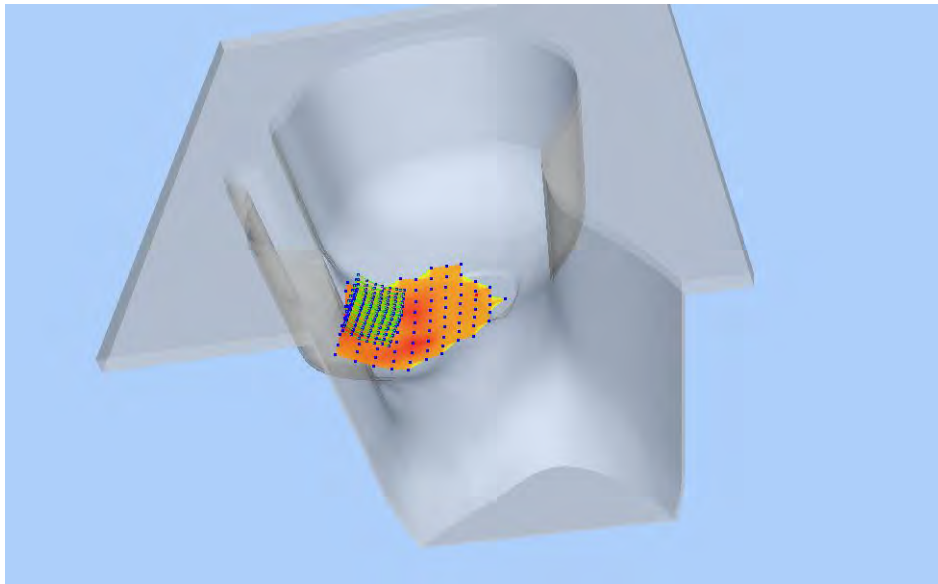

Z Axis Scan

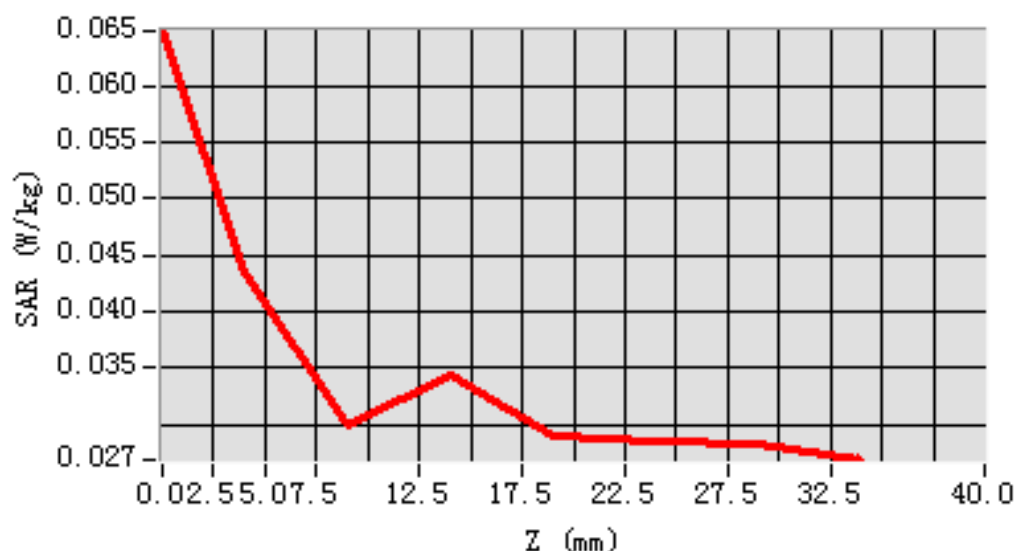

MEAS. 92 Right Head with Tilt on High Channel in LTE Band 7 mode with 1RB

Test Date: 22/5/2016
Measurement duration: 22 minutes 4 seconds
Signal: LTE, f=2560.0 MHz, Duty Cycle: 1:1.0
Liquid Parameters: Permittivity: 38.73; Conductivity: 1.98 S/m
Test condition: Ambient Temperature: 22.3°C, Liquid Temperature: 21.0°C
Probe: SN 34/15 SSE2 EPGO265, ConvF: 2.36
Area Scan: sam_direct_droit2_surf12mm.txt, h= 5.00 mm
Zoom Scan: 5x5x7,dx=5mm, dy=5mm, dz=5mm,Complete
Maximum location: X=-72.000000, Y=-12.000000
SAR 10g (W/Kg): 0.030811
SAR 1g (W/Kg): 0.033367
Power drift (%): -3.22
3D screen shot

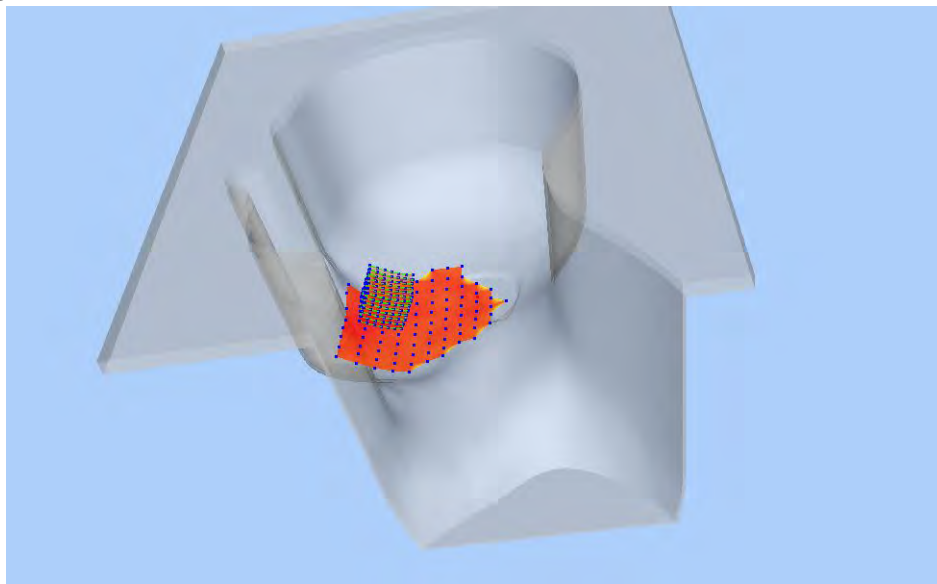

Z Axis Scan

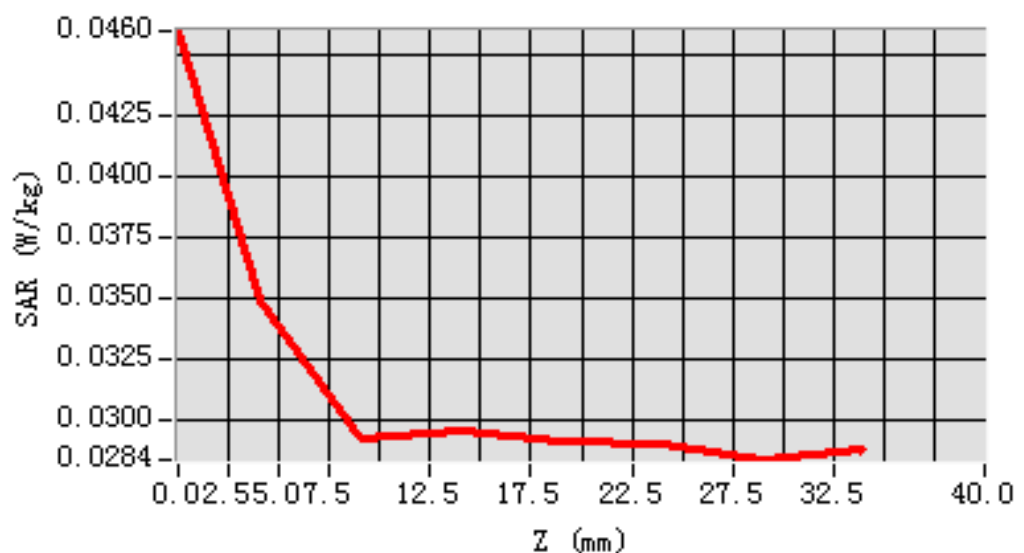

MEAS. 93 Right Head with Tilt on High Channel in LTE Band 7 mode with

50%RB

Test Date: 22/5/2016
Measurement duration: 26 minutes 7 seconds
Signal: LTE, f=2560.0 MHz, Duty Cycle: 1:1.0
Liquid Parameters: Permittivity: 38.73; Conductivity: 1.98 S/m
Test condition: Ambient Temperature: 22.3°C, Liquid Temperature: 21.0°C
Probe: SN 34/15 SSE2 EPG0265, ConvF: 2.36
Area Scan: sam_direct_droit2_surf12mm.txt, h= 5.00 mm
Zoom Scan: 5x5x7,dx=5mm, dy=5mm, dz=5mm,Complete
Maximum location: X=-84.000000, Y=-24.000000
SAR 10g (W/Kg): 0.030240
SAR 1g (W/Kg): 0.030902
Power drift (%): -2.85
3D screen shot

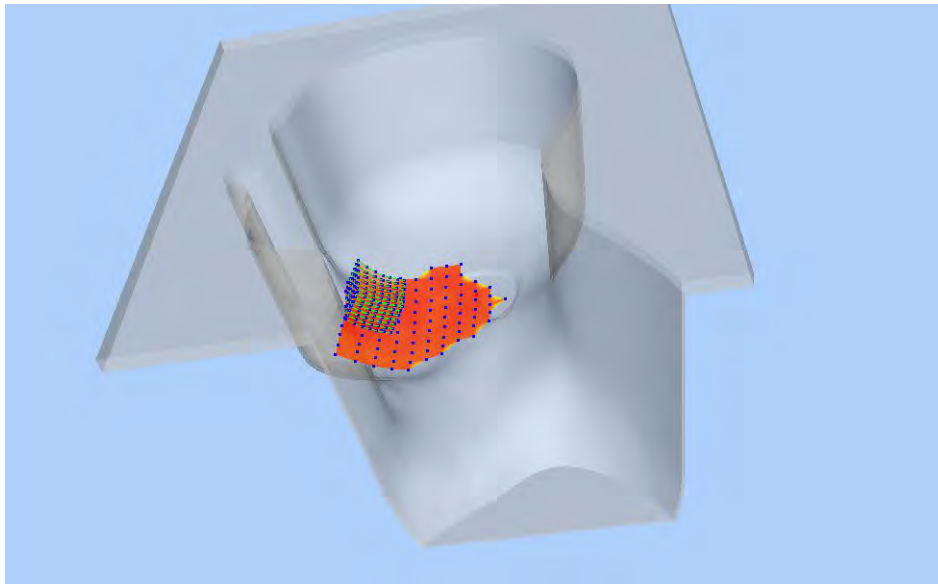

Z Axis Scan

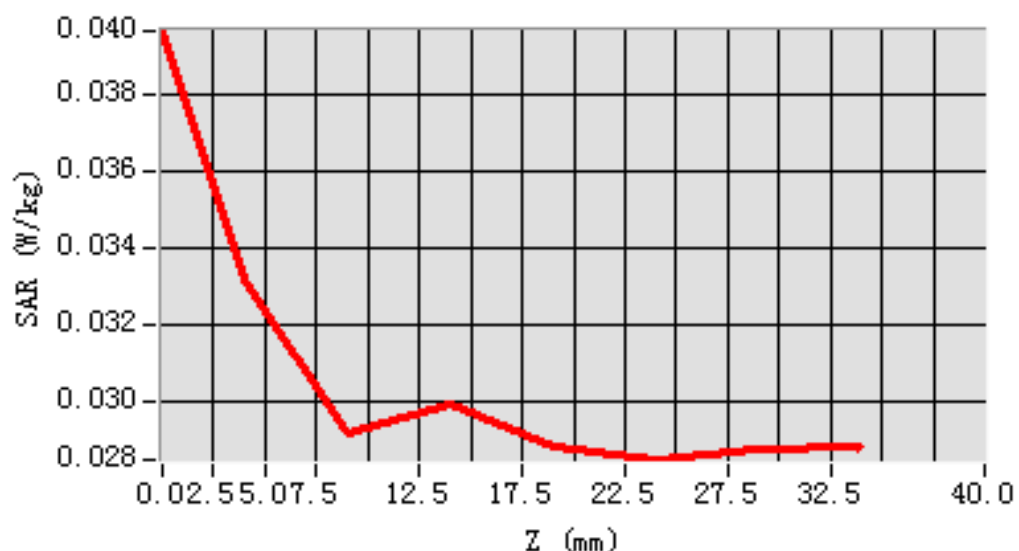

MEAS. 94 Body Plane with Front Side on High Channel in LTE Band 7 mode

with 1RB

Test Date: 24/5/2016
Measurement duration: 11 minutes 57 seconds
Signal: LTE, f=2560.0 MHz, Duty Cycle: 1:1.0
Liquid Parameters: Permittivity: 52.03; Conductivity: 2.10 S/m
Test condition: Ambient Temperature: 21.8°C, Liquid Temperature: 20.4°C
Probe: SN 34/15 SSE2 EPGO265, ConvF: 2.43
Area Scan: sam_direct_droit2_surf12mm.txt, h= 5.00 mm
Zoom Scan: 5x5x7,dx=5mm, dy=5mm, dz=5mm,Complete
Maximum location: X=-16.000000, Y=-24.000000
SAR 10g (W/Kg): 0.066197
SAR 1g (W/Kg): 0.099335
Power drift (%): -3.07
3D screen shot

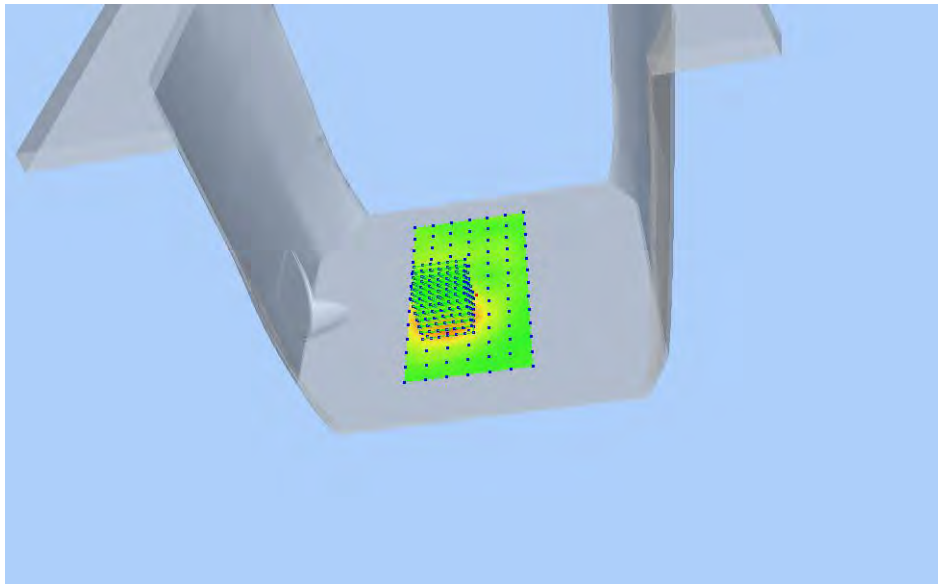

Z Axis Scan

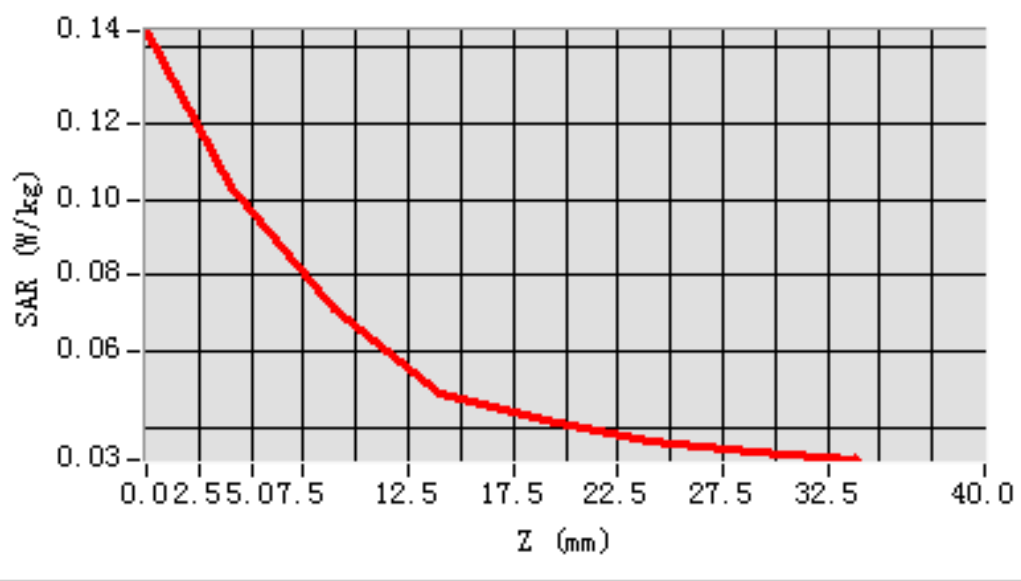

MEAS. 95 Body Plane with Front Side on High Channel in LTE Band 7 mode

with 50%RB

Test Date:	24/5/2016
Measurement duration:	11 minutes 56 seconds
Signal:	LTE, f=2560.0 MHz, Duty Cycle: 1:1.0
Liquid Parameters:	Permittivity: 52.03; Conductivity: 2.10 S/m
Test condition:	Ambient Temperature: 21.8°C, Liquid Temperature: 20.4°C
Probe:	SN 34/15 SSE2 EPGO265, ConvF: 2.43
Area Scan:	sam_direct_droit2_surf12mm.txt, h= 5.00 mm
Zoom Scan:	5x5x7,dx=5mm, dy=5mm, dz=5mm,Complete
Maximum location:	X=-16.000000, Y=-24.000000
SAR 10g (W/Kg):	0.067200
SAR 1g (W/Kg):	0.100630
Power drift (%):	-1.60
3D screen shot	

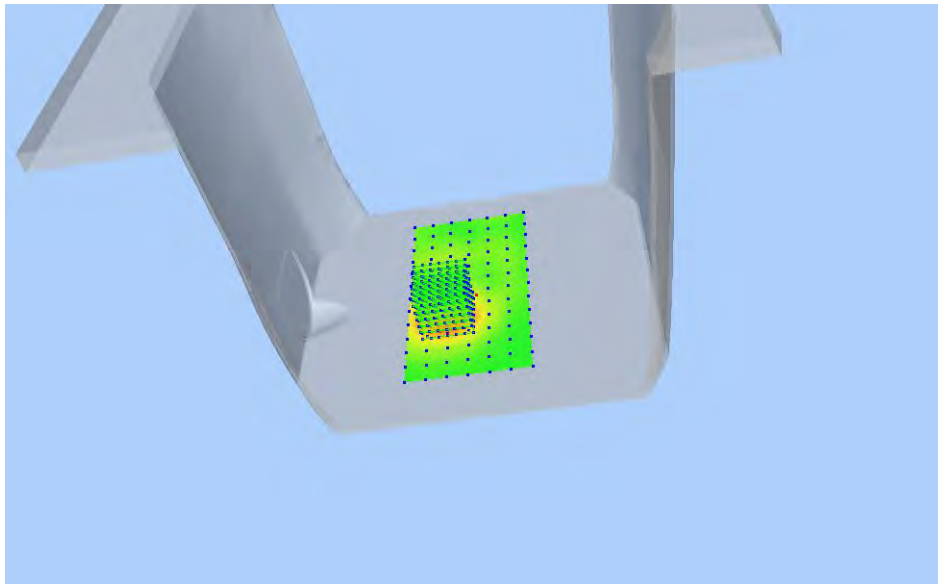

Z Axis Scan

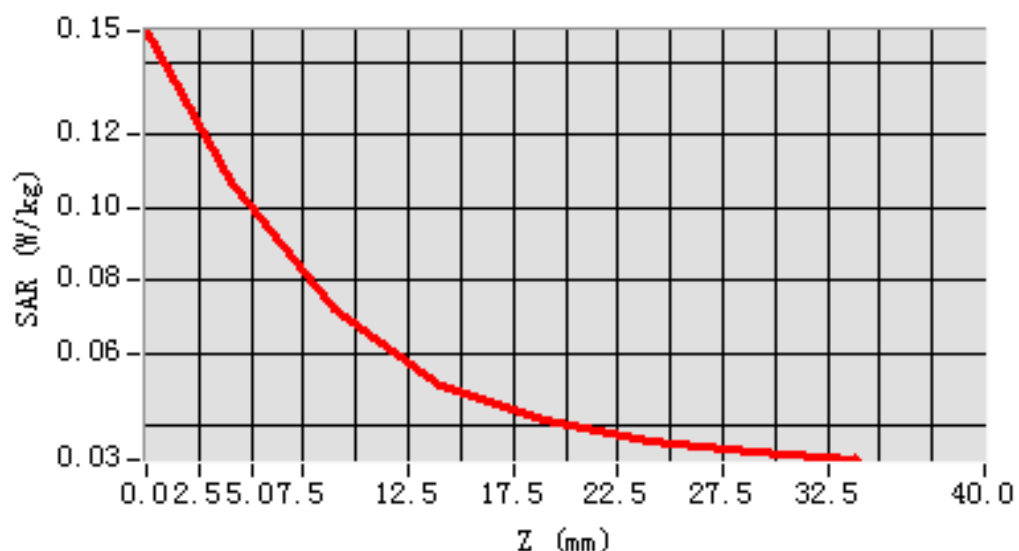

MEAS. 96 Body Plane with Back Side on High Channel in LTE Band 7 mode with 1RB

Test Date: 24/5/2016
Measurement duration: 17 minutes 2 seconds
Signal: LTE, f=2560.0 MHz, Duty Cycle: 1:1.0
Liquid Parameters: Permittivity: 52.03; Conductivity: 2.10 S/m
Test condition: Ambient Temperature: 21.8°C, Liquid Temperature: 20.4°C
Probe: SN 34/15 SSE2 EPGO265, ConvF: 2.43
Area Scan: sam_direct_droit2_surf12mm.txt, h= 5.00 mm
Zoom Scan: 5x5x7,dx=5mm, dy=5mm, dz=5mm,Complete
Maximum location: X=20.000000, Y=-24.000000
SAR 10g (W/Kg): 0.058860
SAR 1g (W/Kg): 0.091153
Power drift (%): -2.24
3D screen shot

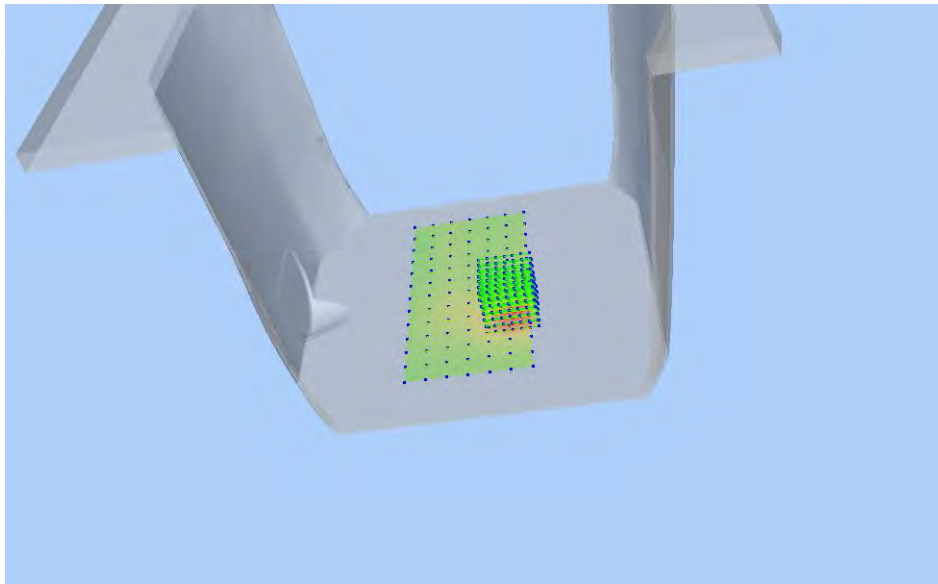

Z Axis Scan

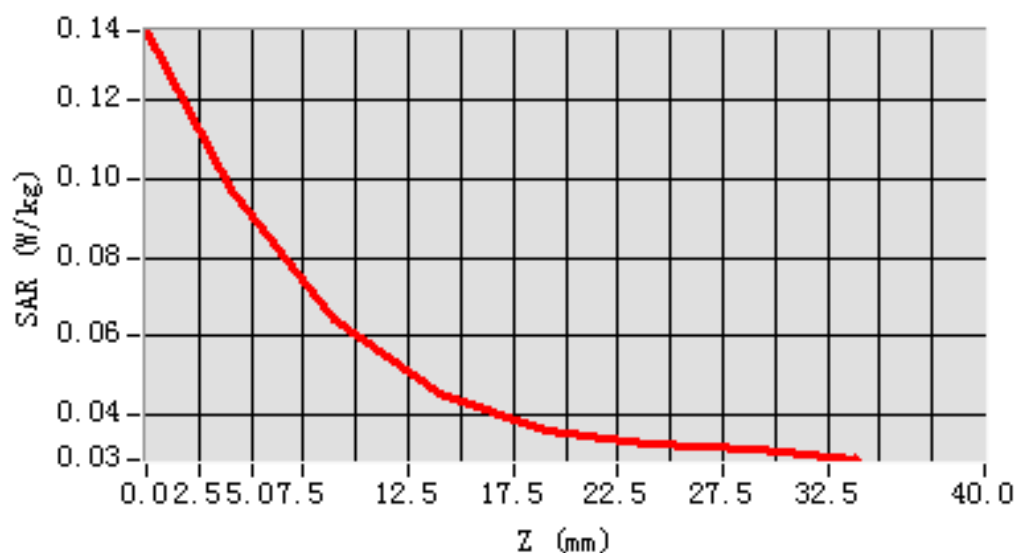

MEAS. 97 Body Plane with Back Side on High Channel in LTE Band 7 mode

with 50%RB

Test Date:	24/5/2016
Measurement duration:	17 minutes 32 seconds
Signal:	LTE, f=2560.0 MHz, Duty Cycle: 1:1.0
Liquid Parameters:	Permittivity: 52.03; Conductivity: 2.10 S/m
Test condition:	Ambient Temperature: 21.8°C, Liquid Temperature: 20.4°C
Probe:	SN 34/15 SSE2 EPGO265, ConvF: 2.43
Area Scan:	sam_direct_droit2_surf12mm.txt, h= 5.00 mm
Zoom Scan:	5x5x7,dx=5mm, dy=5mm, dz=5mm,Complete
Maximum location:	X=8.000000, Y=-24.000000
SAR 10g (W/Kg):	0.059056
SAR 1g (W/Kg):	0.090139
Power drift (%):	-1.43
3D screen shot	

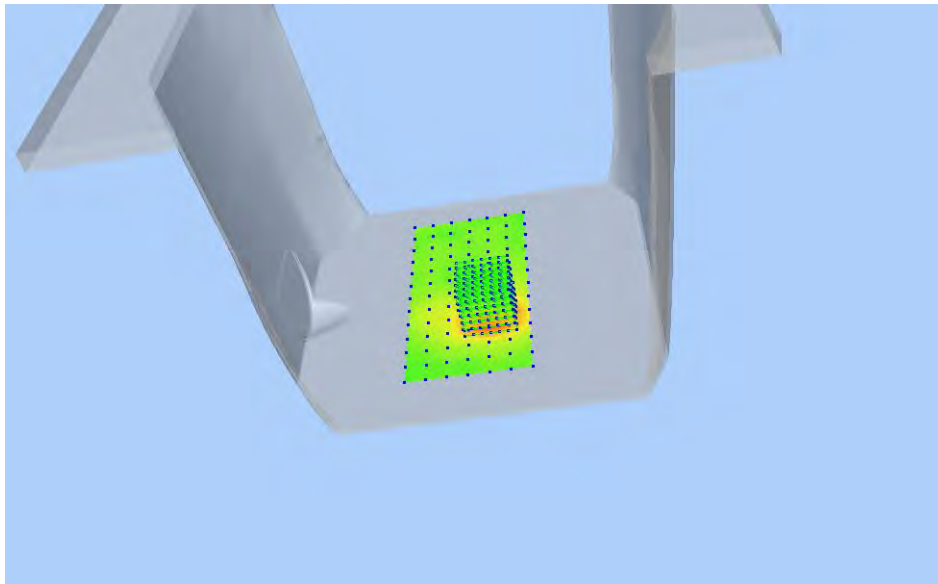

Z Axis Scan

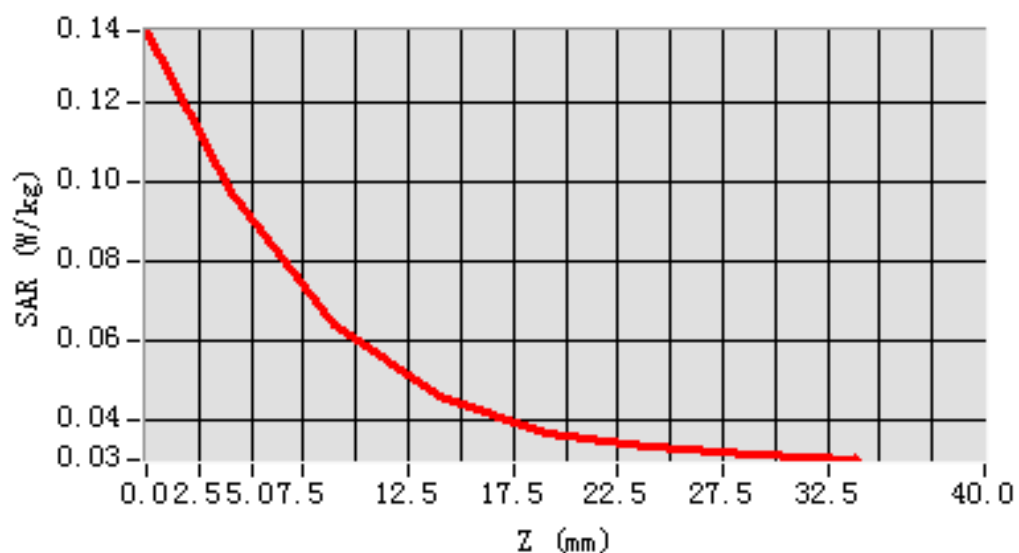

MEAS. 98 Body Plane with Left Side on High Channel in LTE Band 7 mode

with 1RB

Test Date: 24/5/2016
Measurement duration: 16 minutes 50 seconds
Signal: LTE, f=2560.0 MHz, Duty Cycle: 1:1.0
Liquid Parameters: Permittivity: 52.03; Conductivity: 2.10 S/m
Test condition: Ambient Temperature: 21.8°C, Liquid Temperature: 20.4°C
Probe: SN 34/15 SSE2 EPGO265, ConvF: 2.43
Area Scan: sam_direct_droit2_surf12mm.txt, h= 5.00 mm
Zoom Scan: 5x5x7,dx=5mm, dy=5mm, dz=5mm,Complete
Maximum location: X=8.000000, Y=-48.000000
SAR 10g (W/Kg): 0.035575
SAR 1g (W/Kg): 0.040802
Power drift (%): -3.69
3D screen shot

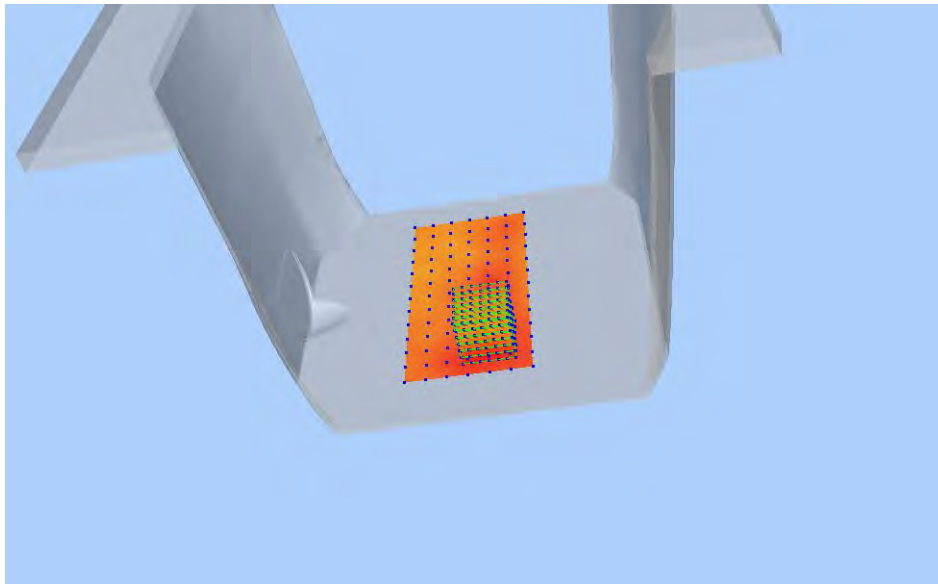

Z Axis Scan

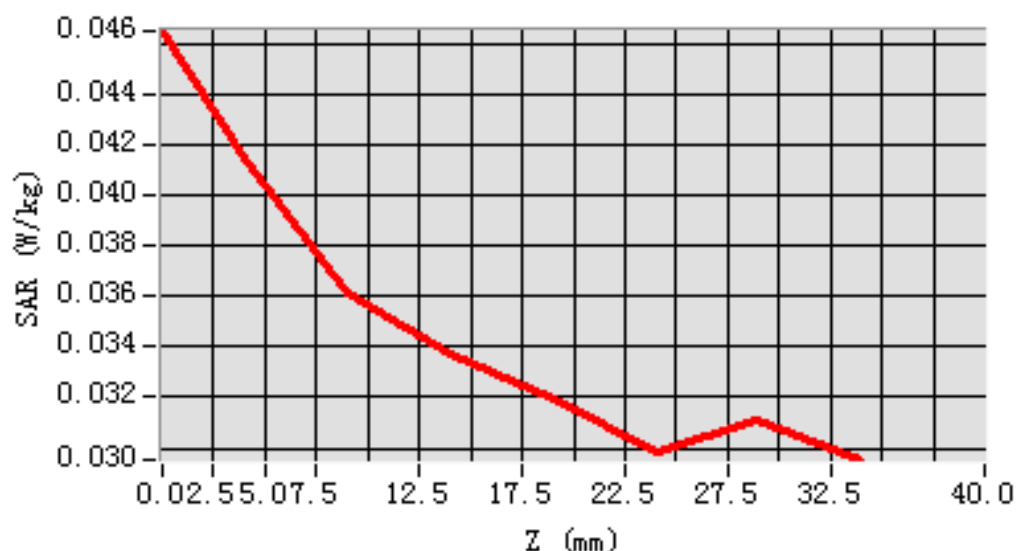

MEAS. 99 Body Plane with Left Side on High Channel in LTE Band 7 mode

with 50%RB

Test Date:	24/5/2016
Measurement duration:	16 minutes 48 seconds
Signal:	LTE, f=2560.0 MHz, Duty Cycle: 1:1.0
Liquid Parameters:	Permittivity: 52.03; Conductivity: 2.10 S/m
Test condition:	Ambient Temperature: 21.8°C, Liquid Temperature: 20.4°C
Probe:	SN 34/15 SSE2 EPGO265, ConvF: 2.43
Area Scan:	sam_direct_droit2_surf12mm.txt, h= 5.00 mm
Zoom Scan:	5x5x7,dx=5mm, dy=5mm, dz=5mm,Complete
Maximum location:	X=8.000000, Y=-48.000000
SAR 10g (W/Kg):	0.035768
SAR 1g (W/Kg):	0.040878
Power drift (%):	-0.02
3D screen shot	

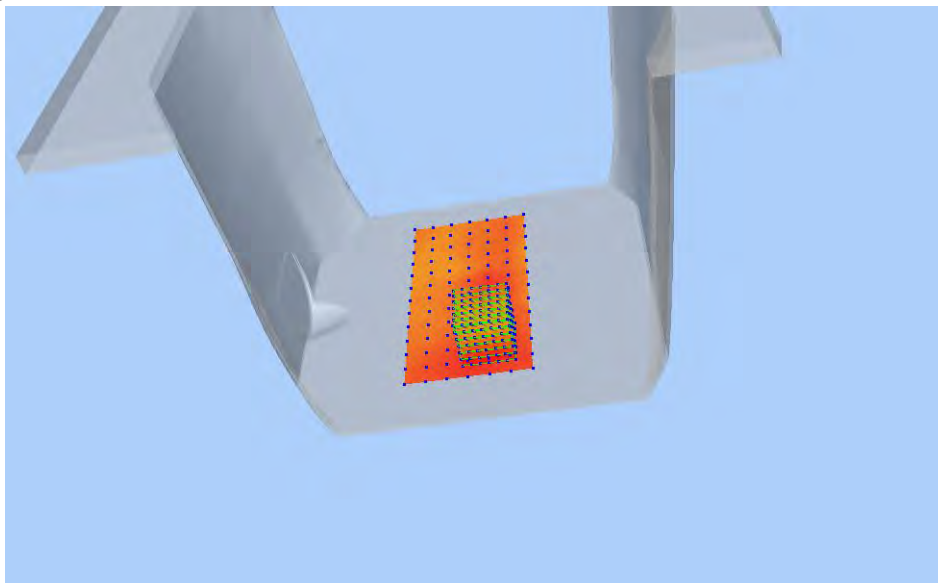

Z Axis Scan

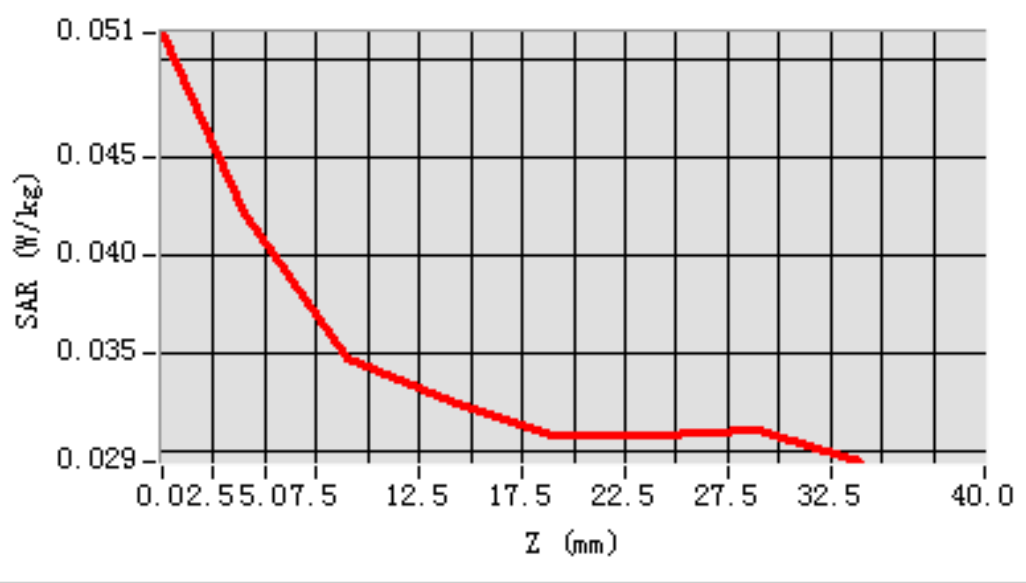

MEAS. 100 Body Plane with Right Side on High Channel in LTE Band 7 mode with 1RB

Test Date: 24/5/2016
Measurement duration: 17 minutes 13 seconds
Signal: LTE, f=2560.0 MHz, Duty Cycle: 1:1.0
Liquid Parameters: Permittivity: 52.03; Conductivity: 2.10 S/m
Test condition: Ambient Temperature: 21.8°C, Liquid Temperature: 20.4°C
Probe: SN 34/15 SSE2 EPGO265, ConvF: 2.43
Area Scan: sam_direct_droit2_surf12mm.txt, h= 5.00 mm
Zoom Scan: 5x5x7,dx=5mm, dy=5mm, dz=5mm,Complete
Maximum location: X=8.000000, Y=36.000000
SAR 10g (W/Kg): 0.035257
SAR 1g (W/Kg): 0.041270
Power drift (%): -1.43
3D screen shot

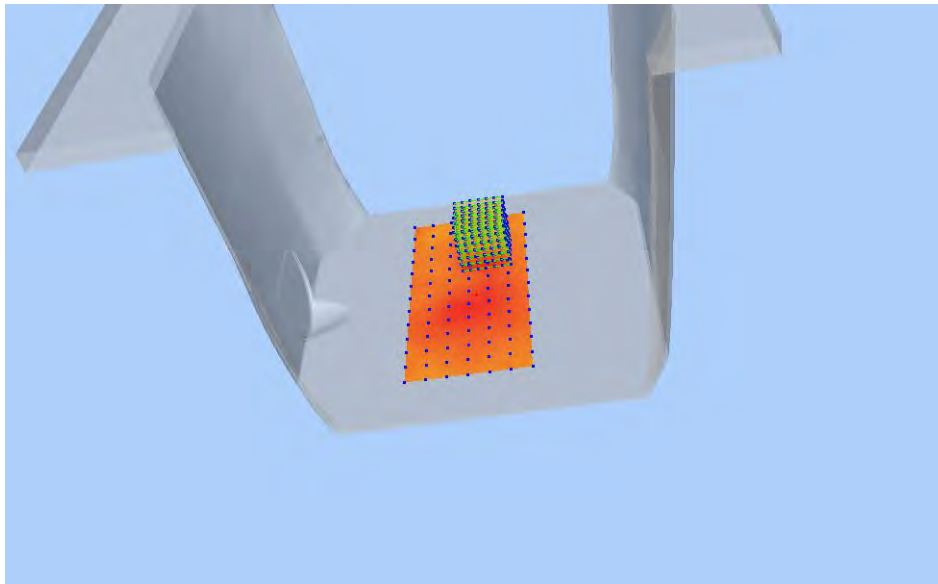

Z Axis Scan

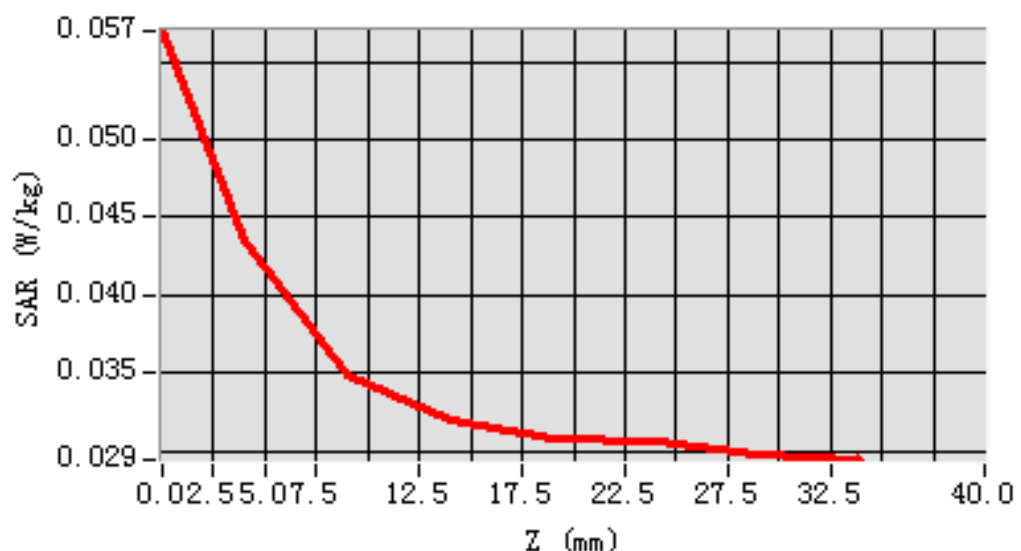

MEAS. 101 Body Plane with Right Side on High Channel in LTE Band 7 mode

with 50%RB

Test Date:	24/5/2016
Measurement duration:	14 minutes 28 seconds
Signal:	LTE, f=2560.0 MHz, Duty Cycle: 1:1.0
Liquid Parameters:	Permittivity: 52.03; Conductivity: 2.10 S/m
Test condition:	Ambient Temperature: 21.8°C, Liquid Temperature: 20.4°C
Probe:	SN 34/15 SSE2 EPGO265, ConvF: 2.43
Area Scan:	sam_direct_droit2_surf12mm.txt, h= 5.00 mm
Zoom Scan:	5x5x7,dx=5mm, dy=5mm, dz=5mm,Complete
Maximum location:	X=-4.000000, Y=-12.000000
SAR 10g (W/Kg):	0.036952
SAR 1g (W/Kg):	0.043882
Power drift (%):	-3.65
3D screen shot	

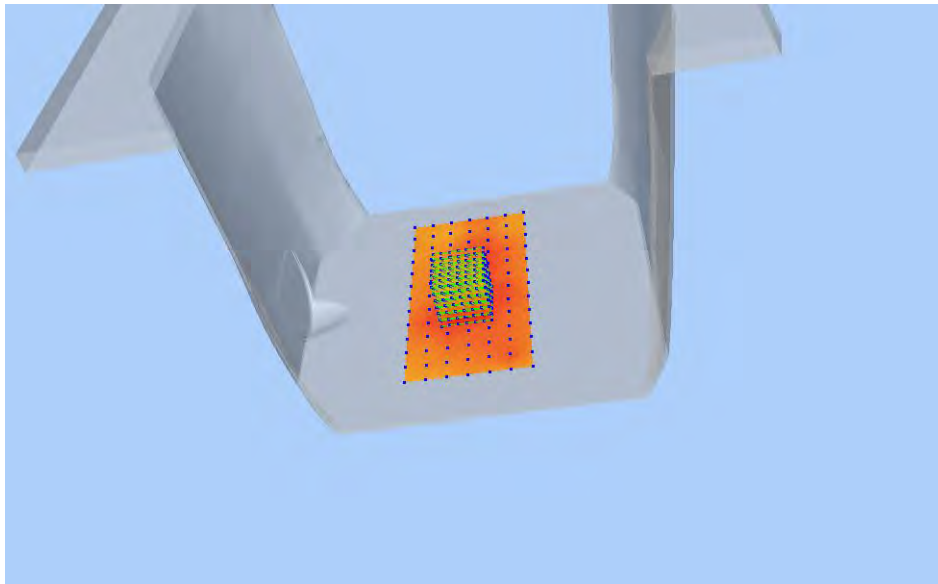

Z Axis Scan

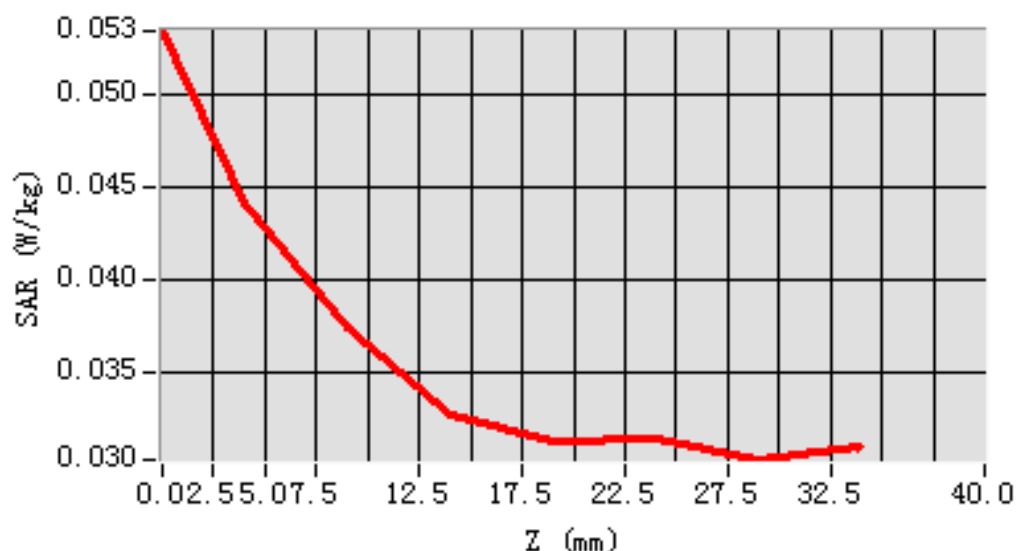

MEAS. 102 Body Plane with Bottom Side on High Channel in LTE Band 7

mode with 1RB

Test Date: 24/5/2016
Measurement duration: 15 minutes 25 seconds
Signal: LTE, f=2560.0 MHz, Duty Cycle: 1:1.0
Liquid Parameters: Permittivity: 52.03; Conductivity: 2.10 S/m
Test condition: Ambient Temperature: 21.8°C, Liquid Temperature: 20.4°C
Probe: SN 34/15 SSE2 EPGO265, ConvF: 2.43
Area Scan: sam_direct_droit2_surf12mm.txt, h= 5.00 mm
Zoom Scan: 5x5x7,dx=5mm, dy=5mm, dz=5mm,Complete
Maximum location: X=-4.000000, Y=-12.000000
SAR 10g (W/Kg): 0.082325
SAR 1g (W/Kg): 0.137277
Power drift (%): -3.79
3D screen shot

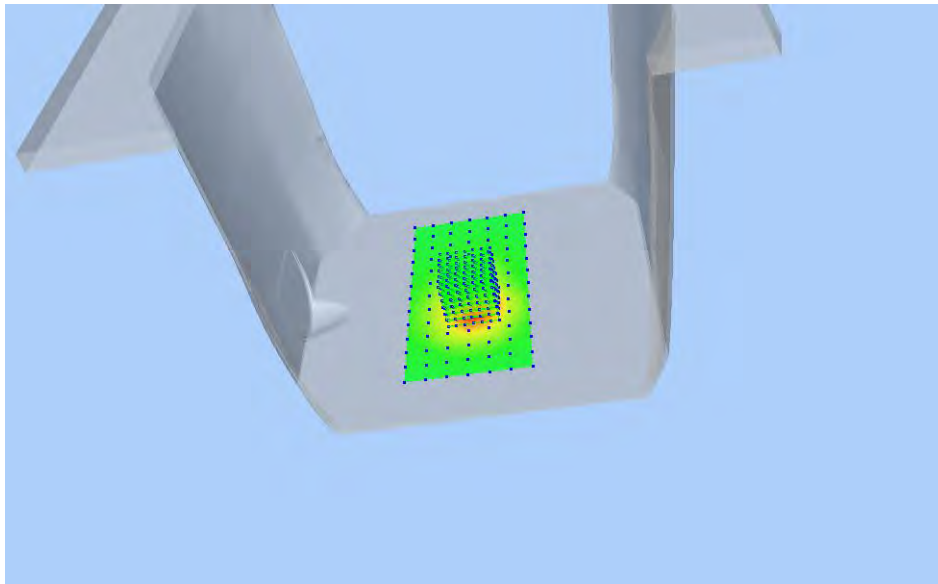

Z Axis Scan

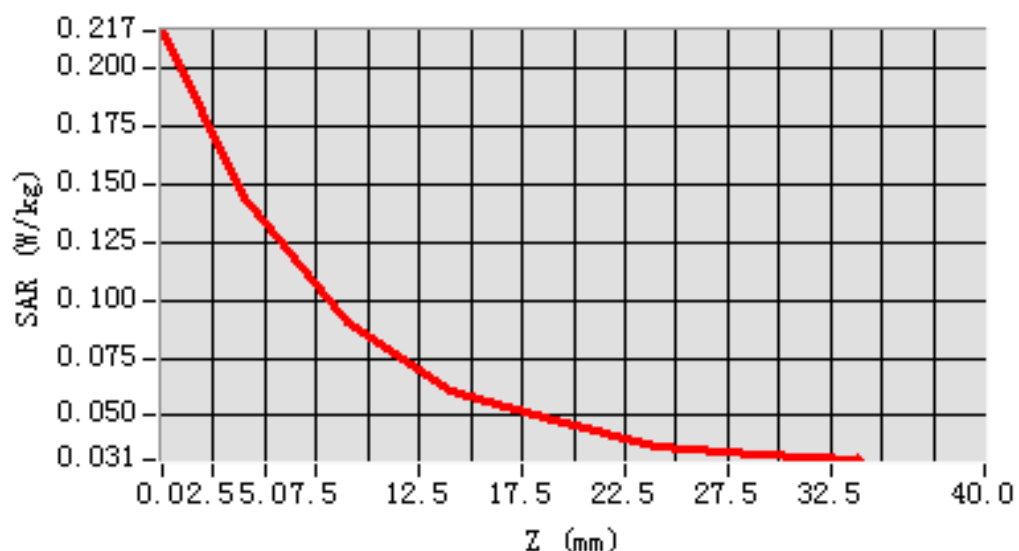

MEAS. 103 Body Plane with Bottom Side on High Channel in LTE Band 7

mode with 50%RB

Test Date: 24/5/2016
Measurement duration: 15 minutes 27 seconds
Signal: LTE, f=2560.0 MHz, Duty Cycle: 1:1.0
Liquid Parameters: Permittivity: 52.03; Conductivity: 2.10 S/m
Test condition: Ambient Temperature: 21.8°C, Liquid Temperature: 20.4°C
Probe: SN 34/15 SSE2 EPGO265, ConvF: 2.43
Area Scan: sam_direct_droit2_surf12mm.txt, h= 5.00 mm
Zoom Scan: 5x5x7,dx=5mm, dy=5mm, dz=5mm,Complete
Maximum location: X=-4.000000, Y=-12.000000
SAR 10g (W/Kg): 0.082931
SAR 1g (W/Kg): 0.137344
Power drift (%): -4.60
3D screen shot

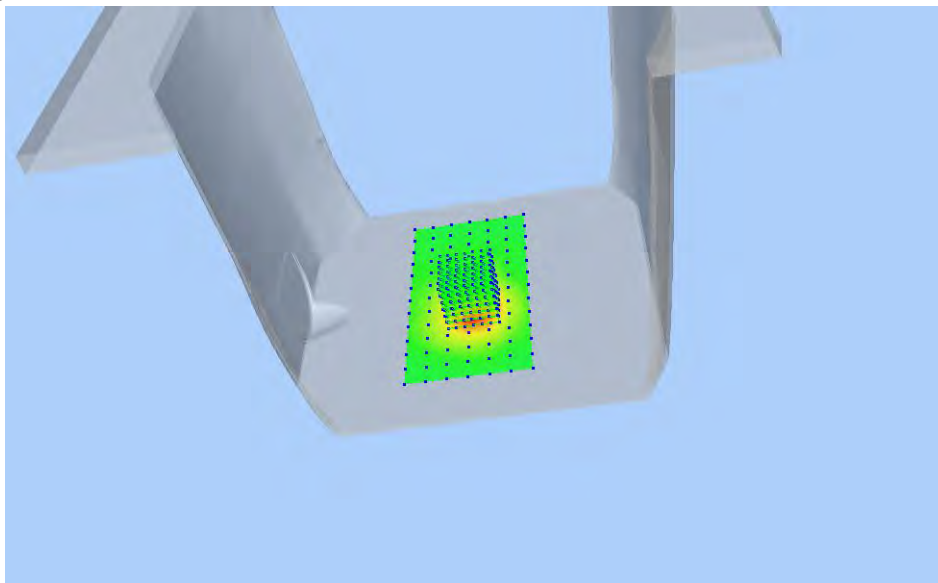

Z Axis Scan

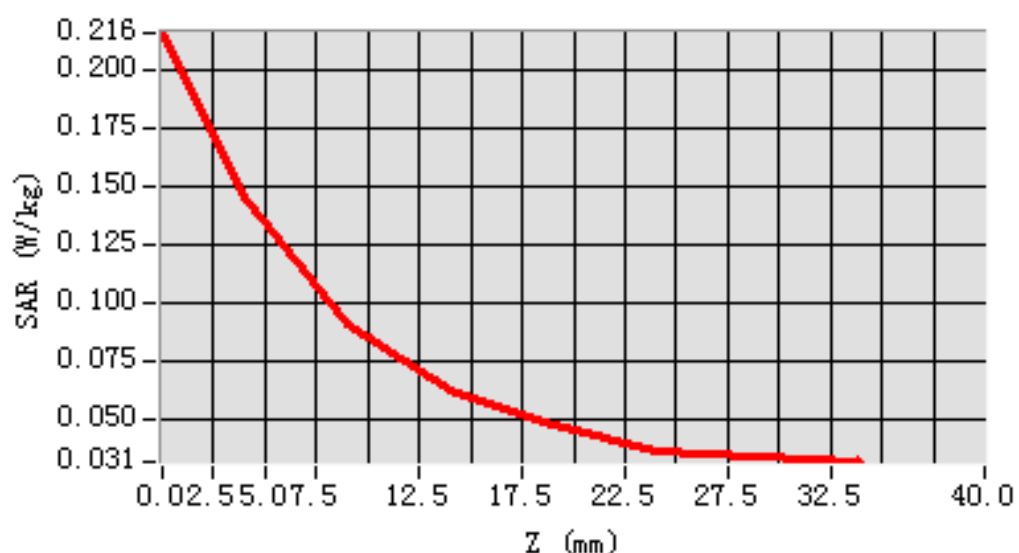

MEAS. 104 Left Head with Cheek on Middle Channel in LTE Band 12 mode with 1RB

Test Date: 27/5/2016
Measurement duration: 9 minutes 21 seconds
Signal: LTE, f=707.5 MHz, Duty Cycle: 1:1.0
Liquid Parameters: Permittivity: 42.84; Conductivity: 0.85 S/m
Test condition: Ambient Temperature: 21.9°C, Liquid Temperature: 20.7°C
Probe: SN 34/15 SSE2 EPG0265, ConvF: 1.81
Area Scan: sam_direct_droit2_surf10mm.txt, h= 5.00 mm
Zoom Scan: 5x5x7,dx=8mm, dy=8mm, dz=5mm,Complete
Maximum location: X=-56.000000, Y=-32.000000
SAR 10g (W/Kg): 0.219171
SAR 1g (W/Kg): 0.281017
Power drift (%): -1.29
3D screen shot

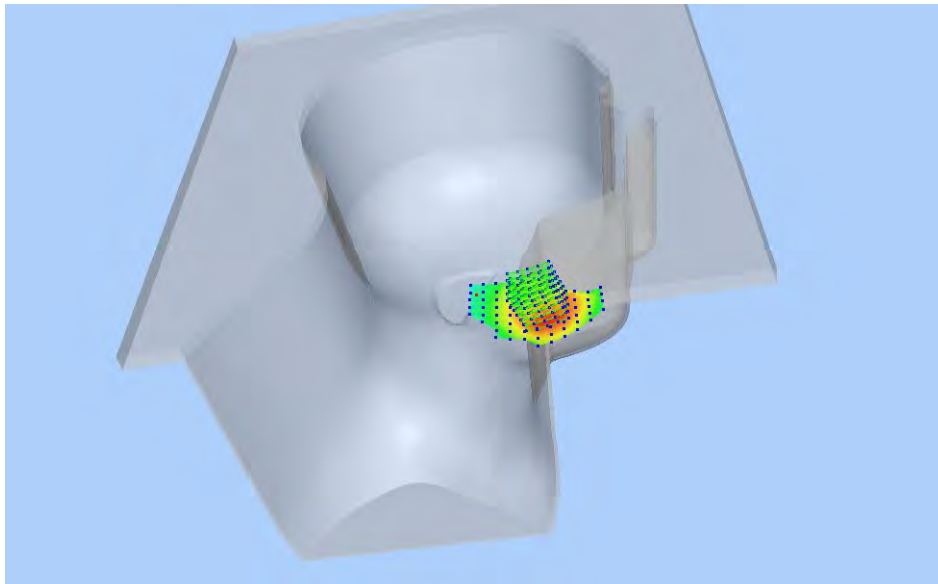

Z Axis Scan

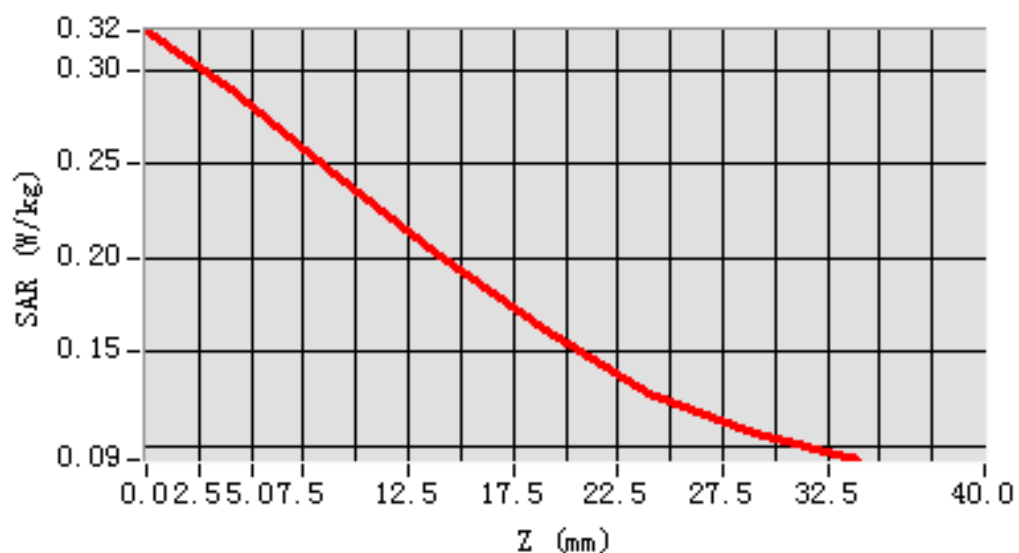

MEAS. 105 Left Head with Cheek on Low Channel in LTE Band 12 mode with 50%RB

Test Date: 27/5/2016
Measurement duration: 9 minutes 19 seconds
Signal: LTE, f=704 MHz, Duty Cycle: 1:1.0
Liquid Parameters: Permittivity: 42.90; Conductivity: 0.84 S/m
Test condition: Ambient Temperature: 21.9°C, Liquid Temperature: 20.7°C
Probe: SN 34/15 SSE2 EPGO265, ConvF: 1.81
Area Scan: sam_direct_droit2_surf10mm.txt, h= 5.00 mm
Zoom Scan: 5x5x7,dx=8mm, dy=8mm, dz=5mm,Complete
Maximum location: X=-56.000000, Y=-32.000000
SAR 10g (W/Kg): 0.175540
SAR 1g (W/Kg): 0.223816
Power drift (%): -0.62
3D screen shot

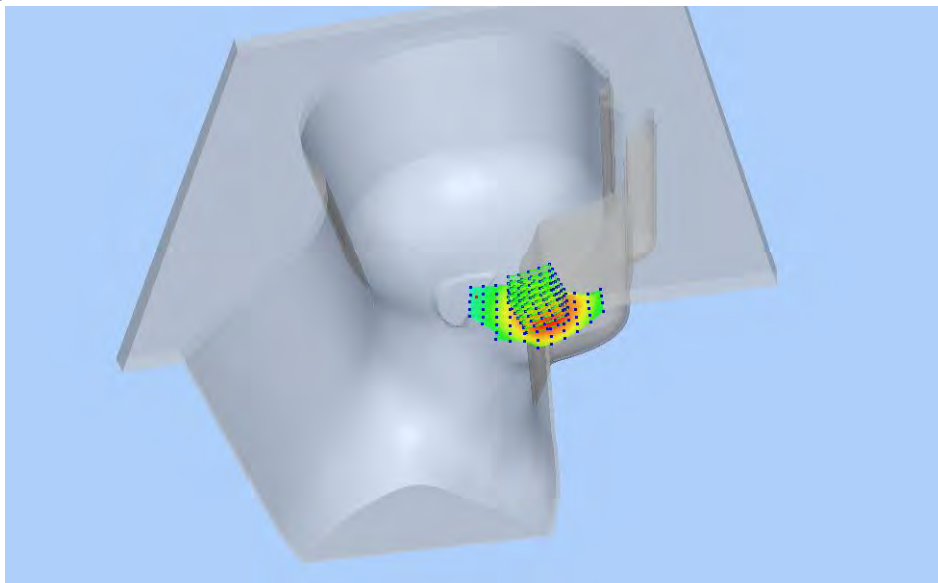

Z Axis Scan

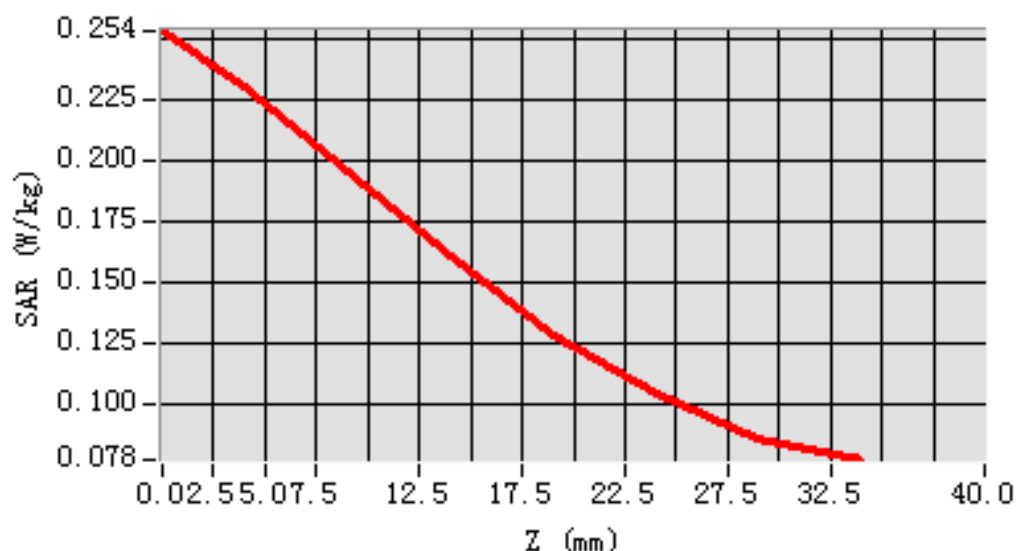

MEAS. 106 Left Head with Tilt on Middle Channel in LTE Band 12 mode with

1RB

Test Date: 27/5/2016
Measurement duration: 7 minutes 31 seconds
Signal: LTE, f=707.5 MHz, Duty Cycle: 1:1.0
Liquid Parameters: Permittivity: 42.84; Conductivity: 0.85 S/m
Test condition: Ambient Temperature: 21.9°C, Liquid Temperature: 20.7°C
Probe: SN 34/15 SSE2 EPG0265, ConvF: 1.81
Area Scan: sam_direct_droit2_surf12mm.txt, h= 5.00 mm
Zoom Scan: 5x5x7,dx=8mm, dy=8mm, dz=5mm,Complete
Maximum location: X=-36.000000, Y=-24.000000
SAR 10g (W/Kg): 0.103906
SAR 1g (W/Kg): 0.126583
Power drift (%): -1.76
3D screen shot

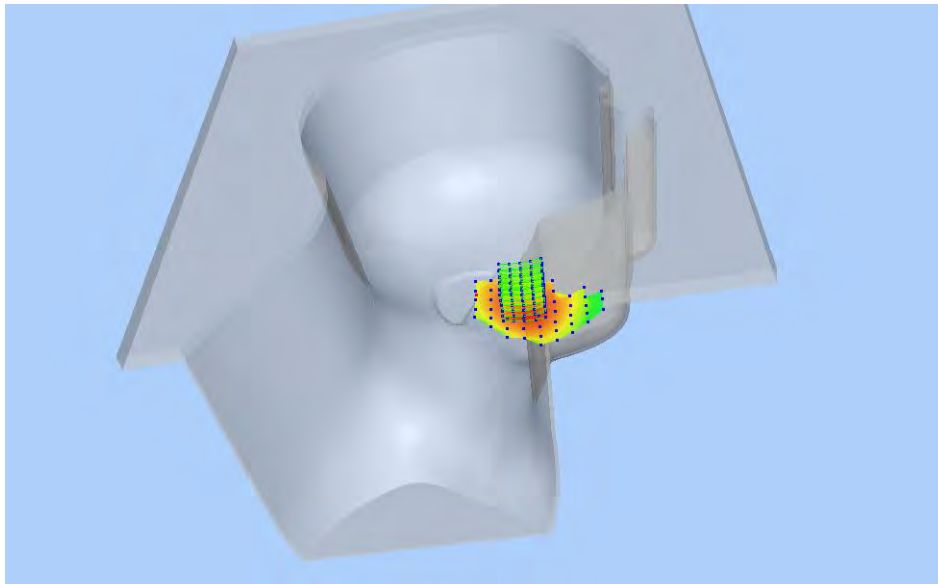

Z Axis Scan

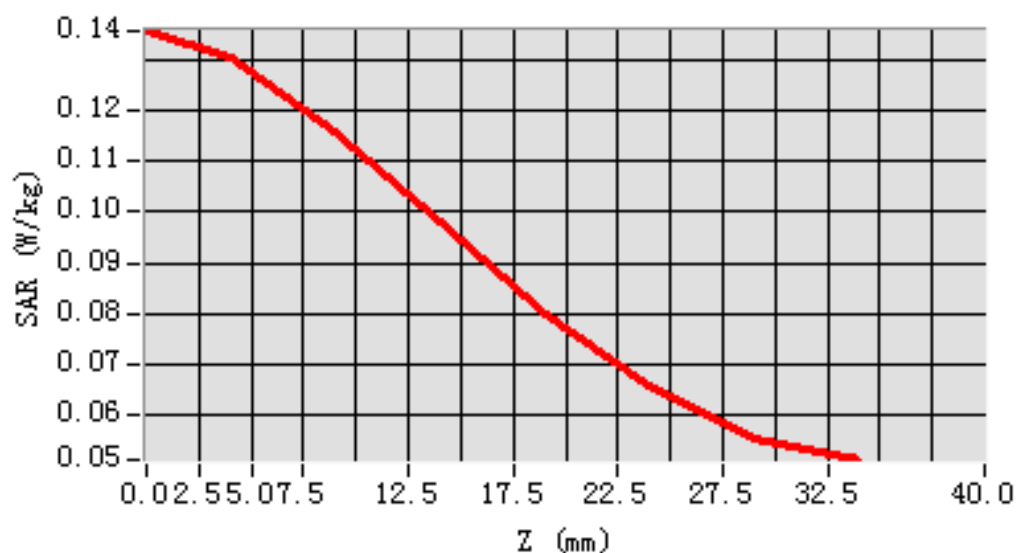

MEAS. 107 Left Head with Tilt on Low Channel in LTE Band 12 mode with

50%RB

Test Date: 27/5/2016
Measurement duration: 7 minutes 55 seconds
Signal: LTE, f=704 MHz, Duty Cycle: 1:1.0
Liquid Parameters: Permittivity: 42.90; Conductivity: 0.84 S/m
Test condition: Ambient Temperature: 21.9°C, Liquid Temperature: 20.7°C
Probe: SN 34/15 SSE2 EPGO265, ConvF: 1.81
Area Scan: sam_direct_droit2_surf10mm.txt, h= 5.00 mm
Zoom Scan: 5x5x7,dx=8mm, dy=8mm, dz=5mm,Complete
Maximum location: X=-36.000000, Y=-22.000000
SAR 10g (W/Kg): 0.094264
SAR 1g (W/Kg): 0.114832
Power drift (%): -0.61
3D screen shot

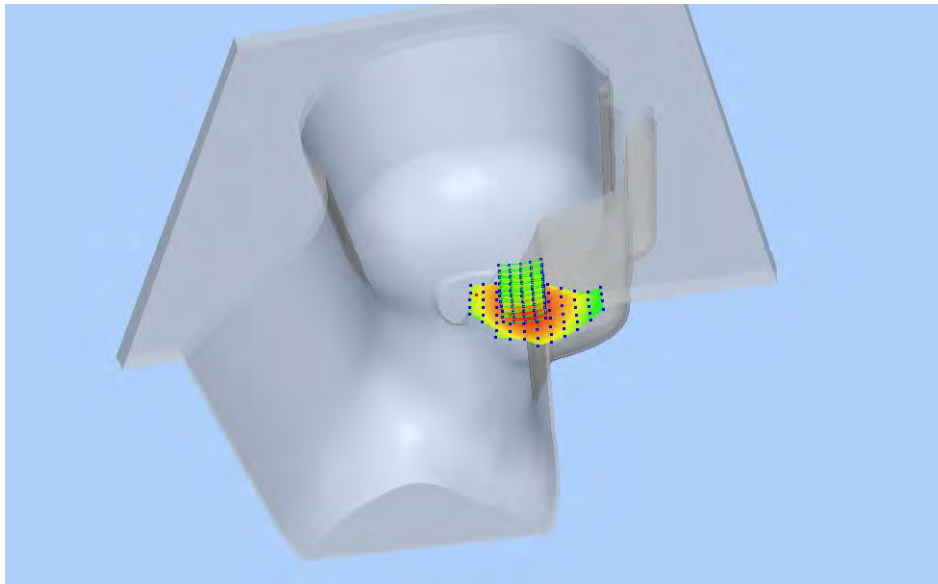

Z Axis Scan

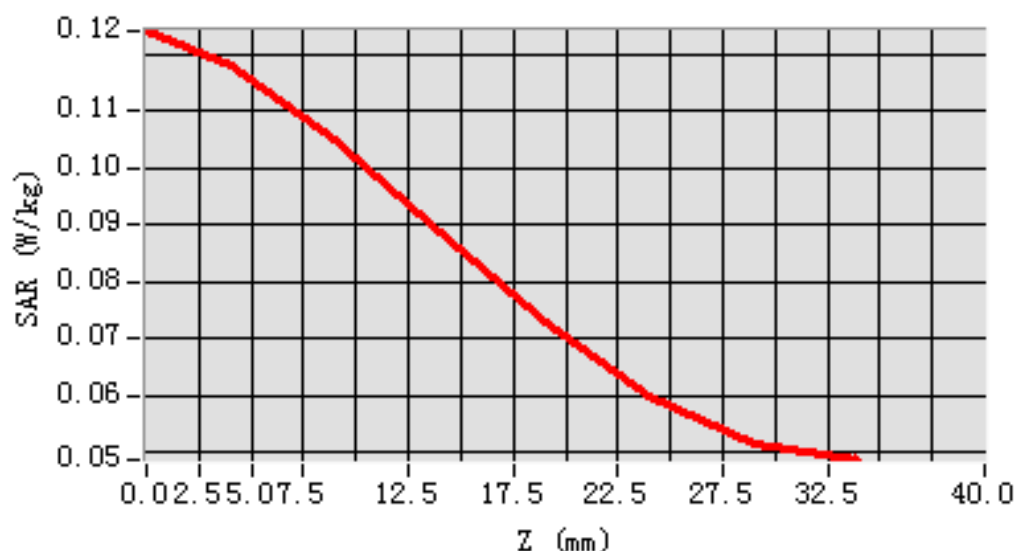

MEAS. 108 Right Head with Cheek on Middle Channel in LTE Band 12 mode with 1RB

Test Date: 27/5/2016
Measurement duration: 9 minutes 15 seconds
Signal: LTE, f=707.5 MHz, Duty Cycle: 1:1.0
Liquid Parameters: Permittivity: 42.84; Conductivity: 0.85 S/m
Test condition: Ambient Temperature: 21.9°C, Liquid Temperature: 20.7°C
Probe: SN 34/15 SSE2 EPG0265, ConvF: 1.81
Area Scan: sam_direct_droit2_surf10mm.txt, h= 5.00 mm
Zoom Scan: 5x5x7,dx=8mm, dy=8mm, dz=5mm,Complete
Maximum location: X=-56.000000, Y=-42.000000
SAR 10g (W/Kg): 0.171099
SAR 1g (W/Kg): 0.217728
Power drift (%): 0.54
3D screen shot

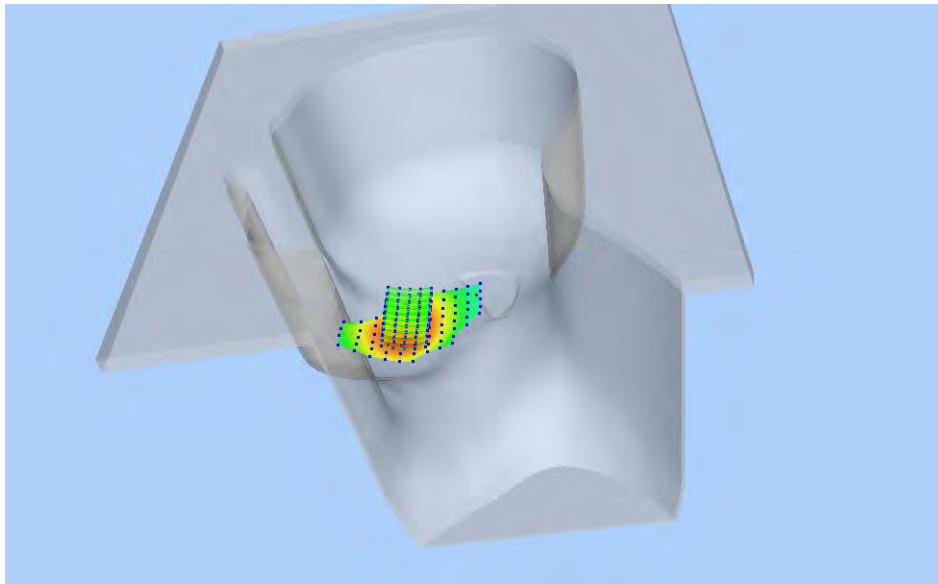

Z Axis Scan

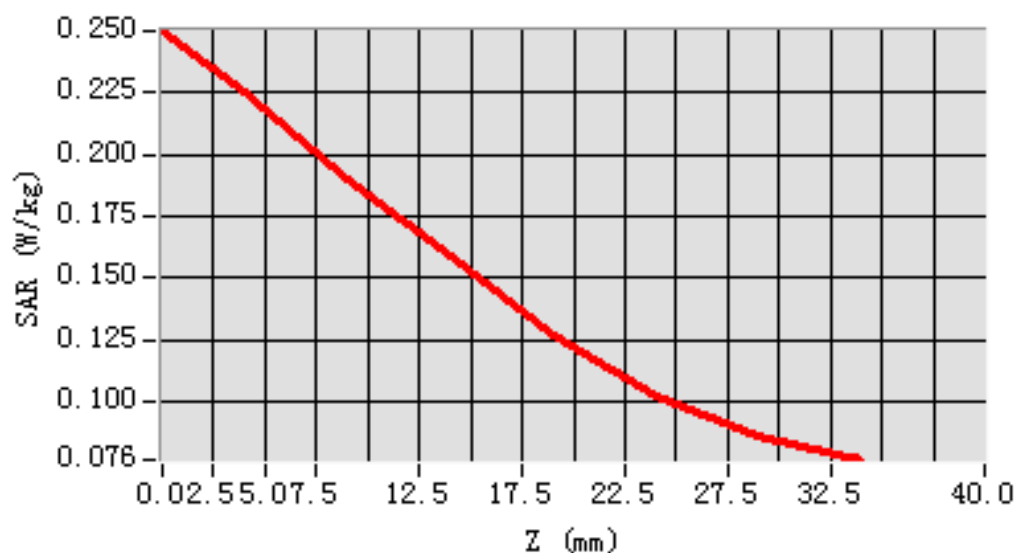

MEAS. 109 Right Head with Cheek on Low Channel in LTE Band 12 mode with 50%RB

Test Date: 27/5/2016
Measurement duration: 9 minutes 16 seconds
Signal: LTE, f=704 MHz, Duty Cycle: 1:1.0
Liquid Parameters: Permittivity: 42.90; Conductivity: 0.84 S/m
Test condition: Ambient Temperature: 21.9°C, Liquid Temperature: 20.7°C
Probe: SN 34/15 SSE2 EPGO265, ConvF: 1.81
Area Scan: sam_direct_droit2_surf10mm.txt, h= 5.00 mm
Zoom Scan: 5x5x7,dx=8mm, dy=8mm, dz=5mm,Complete
Maximum location: X=-56.000000, Y=-42.000000
SAR 10g (W/Kg): 0.144714
SAR 1g (W/Kg): 0.183835
Power drift (%): 0.86
3D screen shot

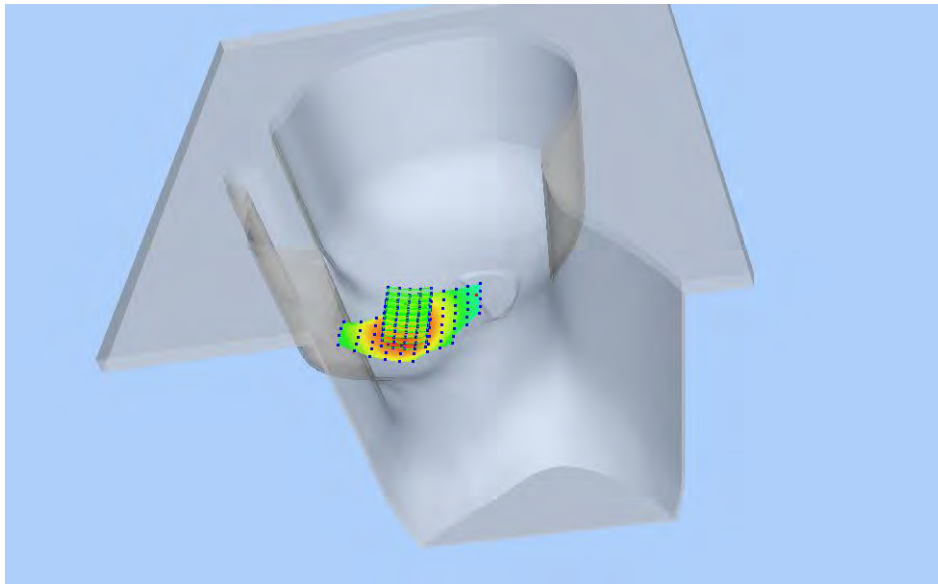

Z Axis Scan

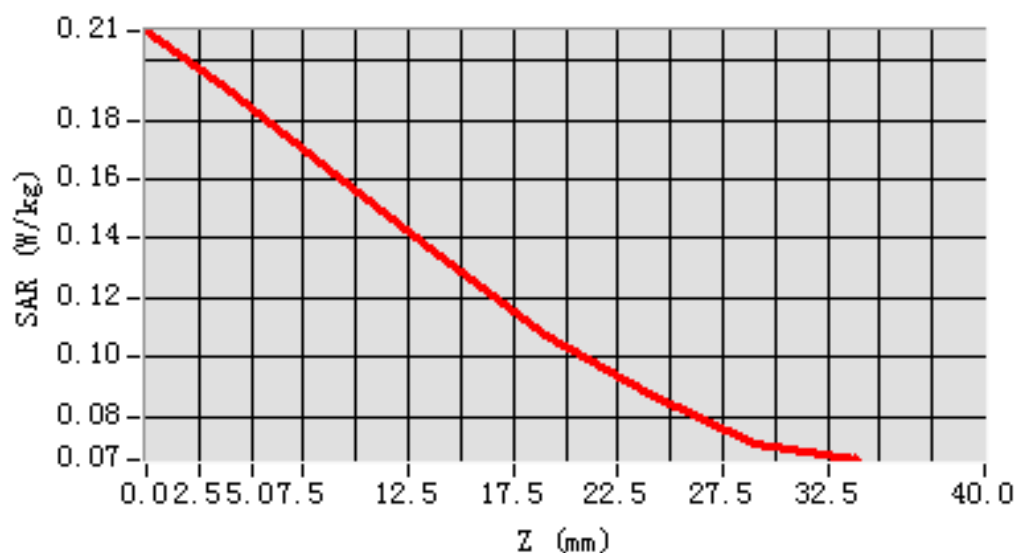

MEAS. 110 Right Head with Tilt on Middle Channel in LTE Band 12 mode with

1RB

Test Date: 27/5/2016
Measurement duration: 7 minutes 56 seconds
Signal: LTE, f=707.5 MHz, Duty Cycle: 1:1.0
Liquid Parameters: Permittivity: 42.84; Conductivity: 0.85 S/m
Test condition: Ambient Temperature: 21.9°C, Liquid Temperature: 20.7°C
Probe: SN 34/15 SSE2 EPG0265, ConvF: 1.81
Area Scan: sam_direct_droit2_surf10mm.txt, h= 5.00 mm
Zoom Scan: 5x5x7,dx=8mm, dy=8mm, dz=5mm,Complete
Maximum location: X=-36.000000, Y=-22.000000
SAR 10g (W/Kg): 0.108608
SAR 1g (W/Kg): 0.132822
Power drift (%): 0.93
3D screen shot

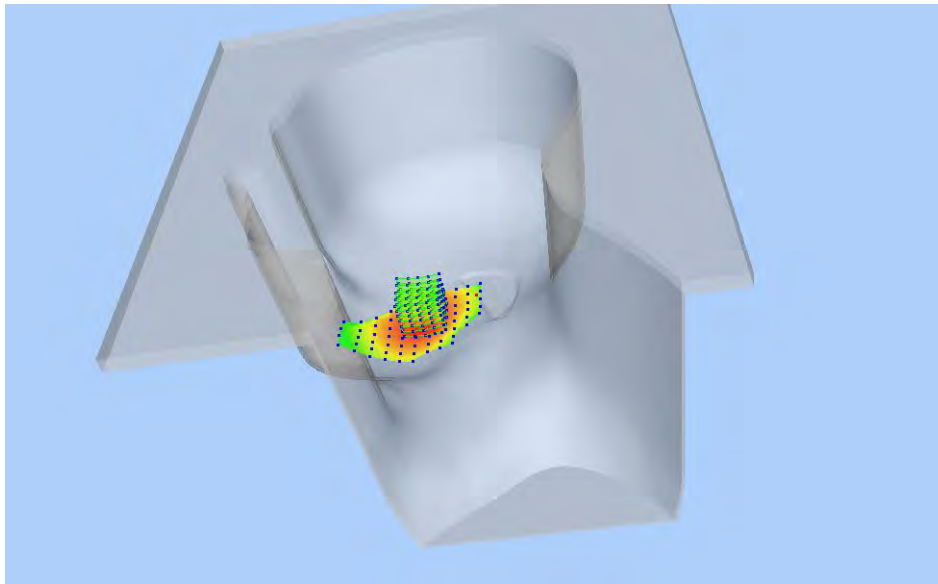

Z Axis Scan

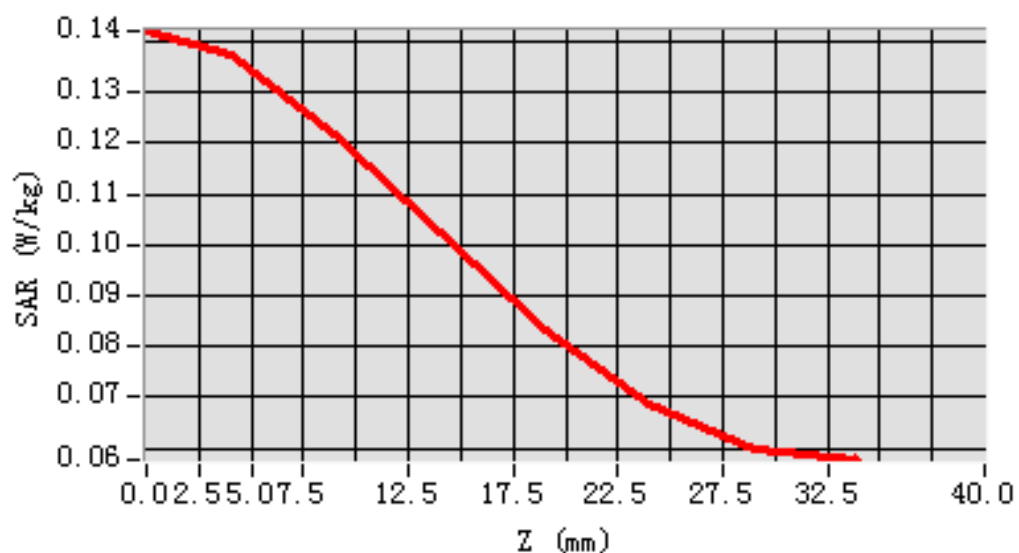

MEAS. 111 Right Head with Tilt on Low Channel in LTE Band 12 mode with 50%RB

Test Date: 27/5/2016
Measurement duration: 7 minutes 55 seconds
Signal: LTE, f=704 MHz, Duty Cycle: 1:1.0
Liquid Parameters: Permittivity: 42.90; Conductivity: 0.84 S/m
Test condition: Ambient Temperature: 21.9°C, Liquid Temperature: 20.7°C
Probe: SN 34/15 SSE2 EPG0265, ConvF: 1.81
Area Scan: sam_direct_droit2_surf10mm.txt, h= 5.00 mm
Zoom Scan: 5x5x7,dx=8mm, dy=8mm, dz=5mm,Complete
Maximum location: X=-46.000000, Y=-22.000000
SAR 10g (W/Kg): 0.088539
SAR 1g (W/Kg): 0.108732
Power drift (%): -0.93
3D screen shot

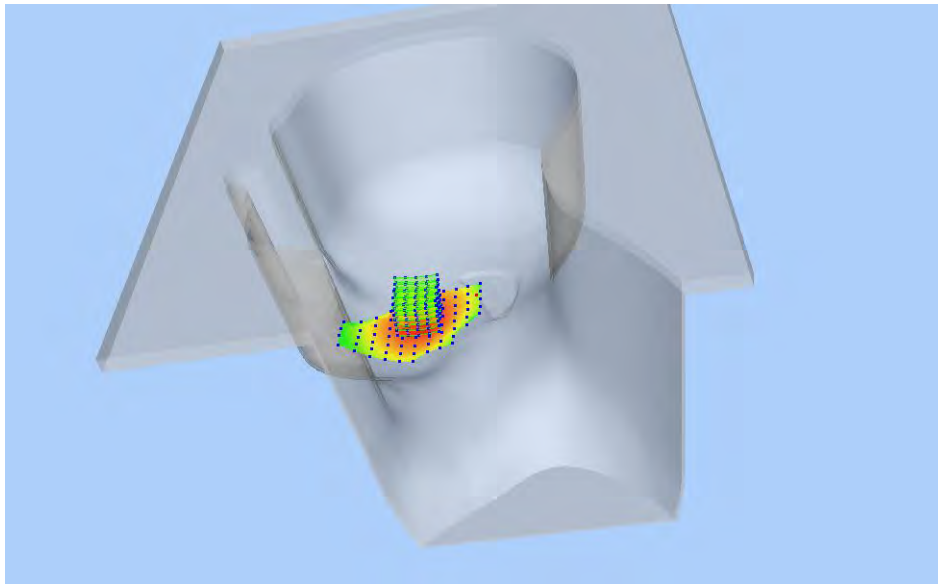

Z Axis Scan

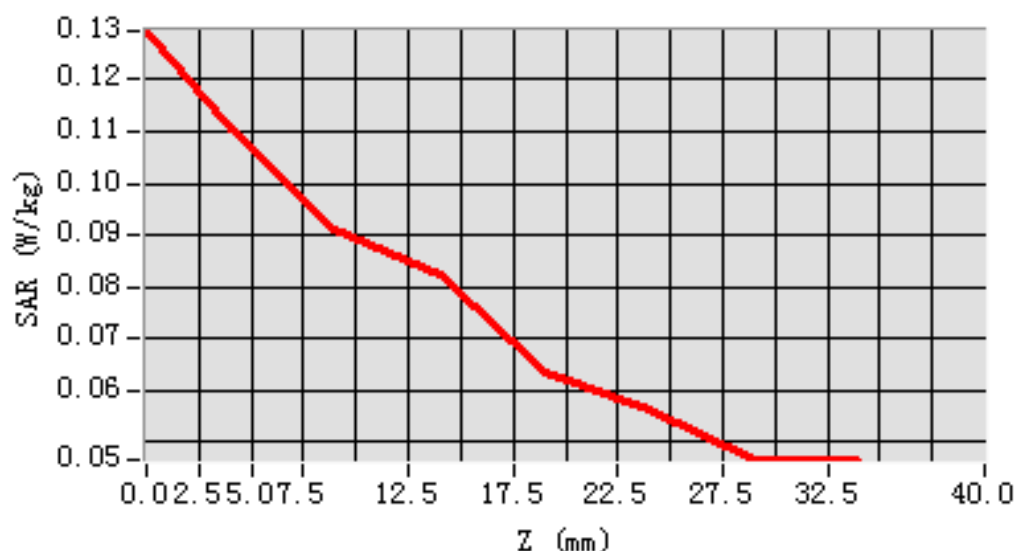

MEAS. 112 Front Side Plane with Front Side on Middle Channel in LTE Band

12 mode with 1RB

Test Date: 26/5/2016
Measurement duration: 10 minutes 36 seconds
Signal: LTE, f=707.5 MHz, Duty Cycle: 1:1.0
Liquid Parameters: Permittivity: 57.55; Conductivity: 0.94 S/m
Test condition: Ambient Temperature: 22.3°C, Liquid Temperature: 21.0°C
Probe: SN 34/15 SSE2 EPGO265, ConvF: 1.88
Area Scan: sam_direct_droit2_surf12mm.txt, h= 5.00 mm
Zoom Scan: 5x5x7,dx=8mm, dy=8mm, dz=5mm,Complete
Maximum location: X=-4.000000, Y=0.000000
SAR 10g (W/Kg): 0.240835
SAR 1g (W/Kg): 0.308317
Power drift (%): -1.33
3D screen shot

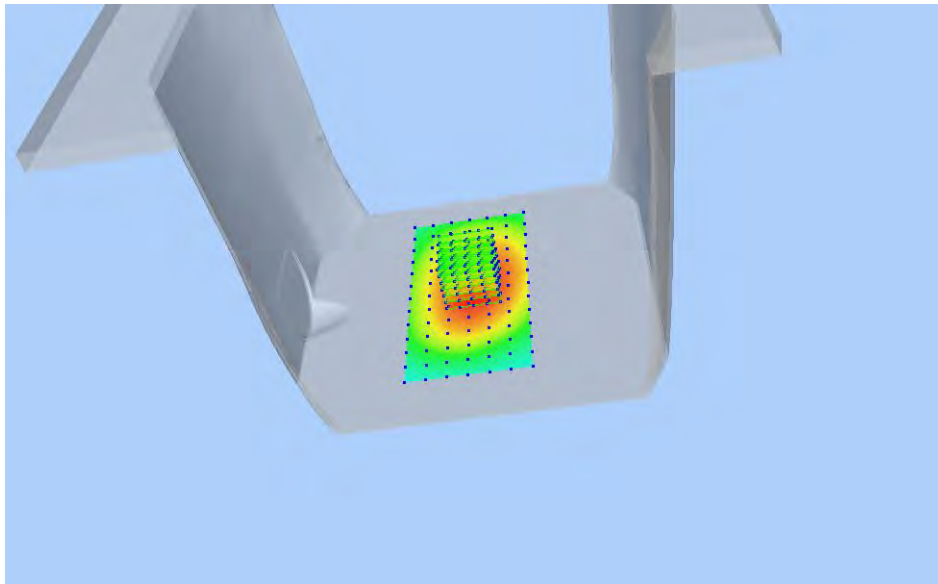

Z Axis Scan

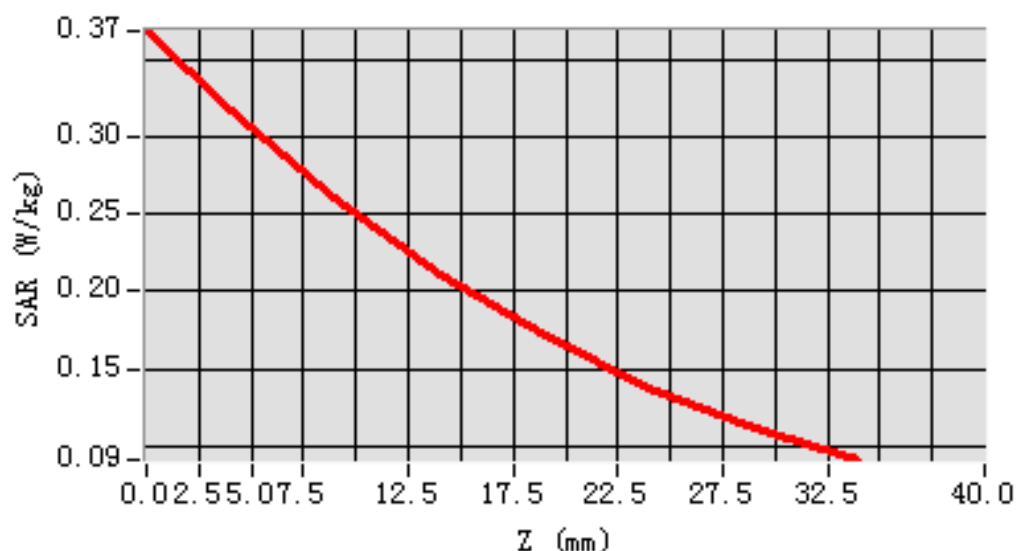

MEAS. 113 Front Side Plane with Front Side on Low Channel in LTE Band 12

mode with 50%RB

Test Date: 26/5/2016
Measurement duration: 10 minutes 37 seconds
Signal: LTE, f=704 MHz, Duty Cycle: 1:1.0
Liquid Parameters: Permittivity: 57.71; Conductivity: 0.94 S/m
Test condition: Ambient Temperature: 22.3°C, Liquid Temperature: 21.0°C
Probe: SN 34/15 SSE2 EPGO265, ConvF: 1.88
Area Scan: sam_direct_droit2_surf12mm.txt, h= 5.00 mm
Zoom Scan: 5x5x7,dx=8mm, dy=8mm, dz=5mm,Complete
Maximum location: X=-4.000000, Y=0.000000
SAR 10g (W/Kg): 0.194565
SAR 1g (W/Kg): 0.248375
Power drift (%): -1.23
3D screen shot

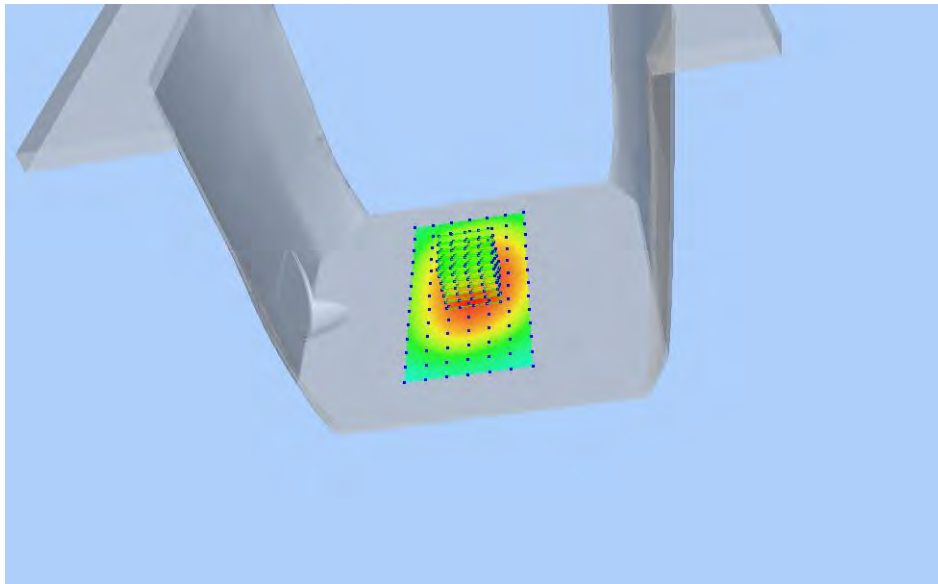

Z Axis Scan

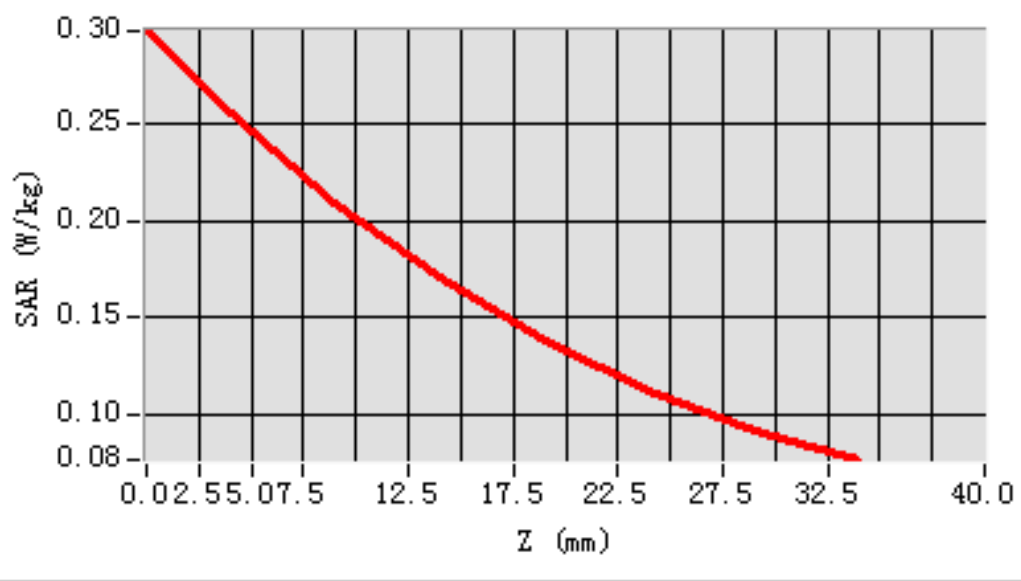

MEAS. 114 Front Side Plane with Back Side on Middle Channel in LTE Band

12 mode with 1RB

Test Date: 26/5/2016
Measurement duration: 11 minutes 58 seconds
Signal: LTE, f=707.5 MHz, Duty Cycle: 1:1.0
Liquid Parameters: Permittivity: 57.55; Conductivity: 0.94 S/m
Test condition: Ambient Temperature: 22.3°C, Liquid Temperature: 21.0°C
Probe: SN 34/15 SSE2 EPGO265, ConvF: 1.88
Area Scan: sam_direct_droit2_surf12mm.txt, h= 5.00 mm
Zoom Scan: 5x5x7,dx=8mm, dy=8mm, dz=5mm,Complete
Maximum location: X=8.000000, Y=0.000000
SAR 10g (W/Kg): 0.314581
SAR 1g (W/Kg): 0.411841
Power drift (%): -0.74
3D screen shot

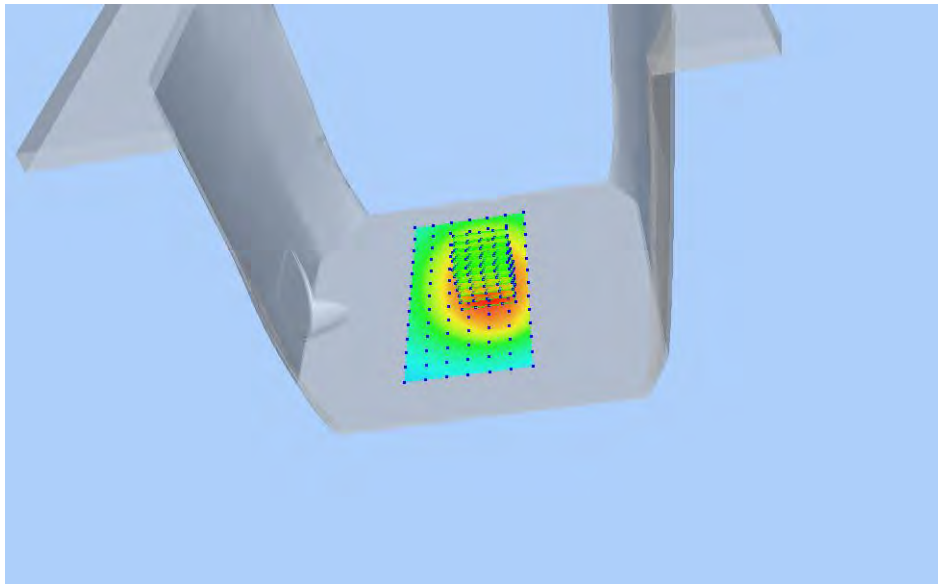

Z Axis Scan

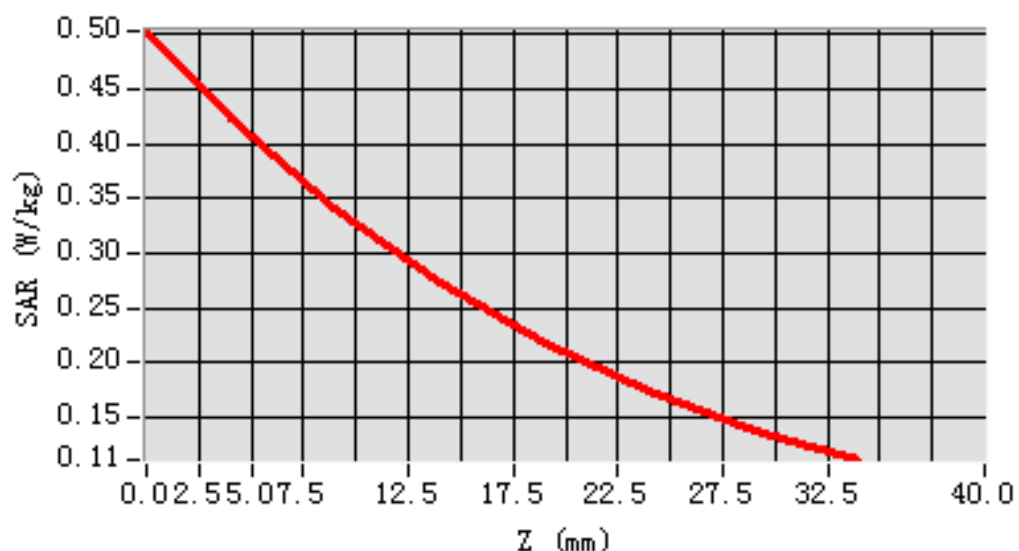

MEAS. 115 Front Side Plane with Back Side on Low Channel in LTE Band 12

mode with 50%RB

Test Date: 26/5/2016
Measurement duration: 11 minutes 53 seconds
Signal: LTE, f=704 MHz, Duty Cycle: 1:1.0
Liquid Parameters: Permittivity: 57.71; Conductivity: 0.94 S/m
Test condition: Ambient Temperature: 22.3°C, Liquid Temperature: 21.0°C
Probe: SN 34/15 SSE2 EPGO265, ConvF: 1.88
Area Scan: sam_direct_droit2_surf12mm.txt, h= 5.00 mm
Zoom Scan: 5x5x7,dx=8mm, dy=8mm, dz=5mm,Complete
Maximum location: X=8.000000, Y=0.000000
SAR 10g (W/Kg): 0.254840
SAR 1g (W/Kg): 0.331499
Power drift (%): -0.59
3D screen shot

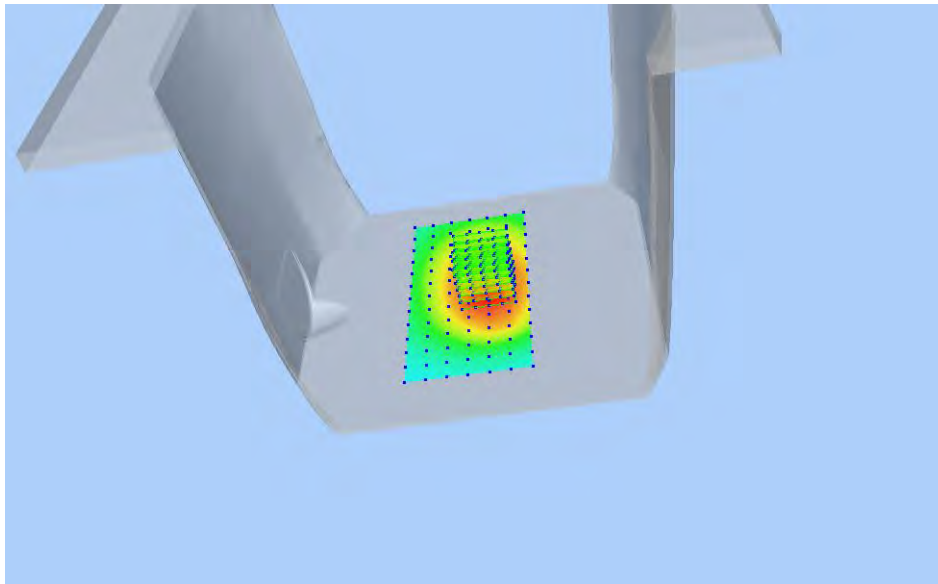

Z Axis Scan

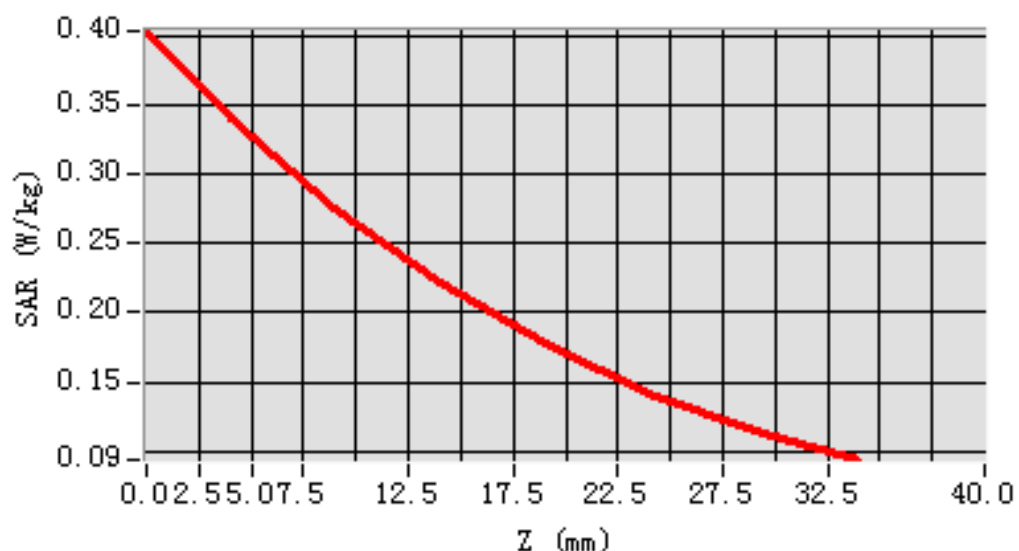

MEAS. 116 Front Side Plane with Left Side on Middle Channel in LTE Band 12

mode with 1RB

Test Date: 26/5/2016
Measurement duration: 11 minutes 16 seconds
Signal: LTE, f=707.5 MHz, Duty Cycle: 1:1.0
Liquid Parameters: Permittivity: 57.55; Conductivity: 0.94 S/m
Test condition: Ambient Temperature: 22.3°C, Liquid Temperature: 21.0°C
Probe: SN 34/15 SSE2 EPGO265, ConvF: 1.88
Area Scan: sam_direct_droit2_surf12mm.txt, h= 5.00 mm
Zoom Scan: 5x5x7,dx=8mm, dy=8mm, dz=5mm,Complete
Maximum location: X=8.000000, Y=12.000000
SAR 10g (W/Kg): 0.058150
SAR 1g (W/Kg): 0.076023
Power drift (%): -0.96
3D screen shot

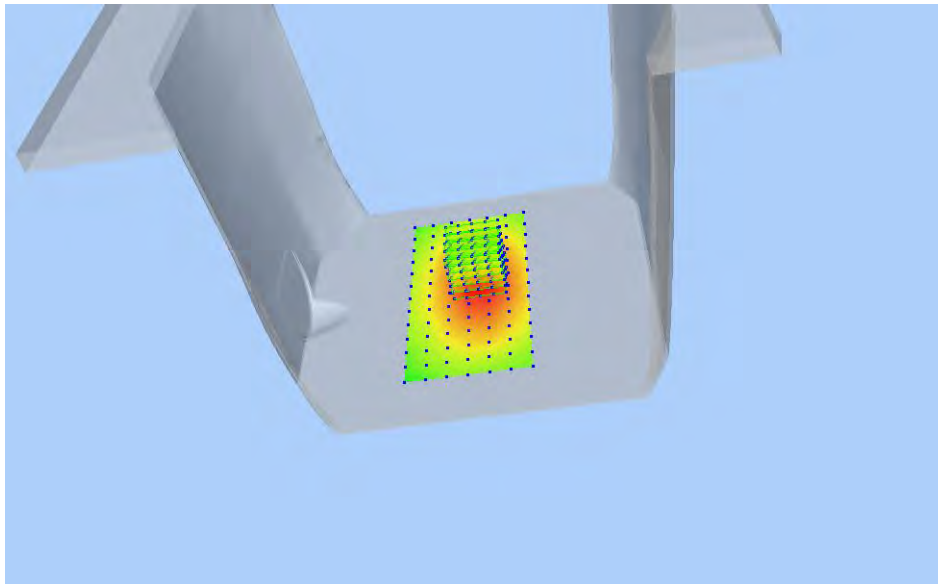

Z Axis Scan

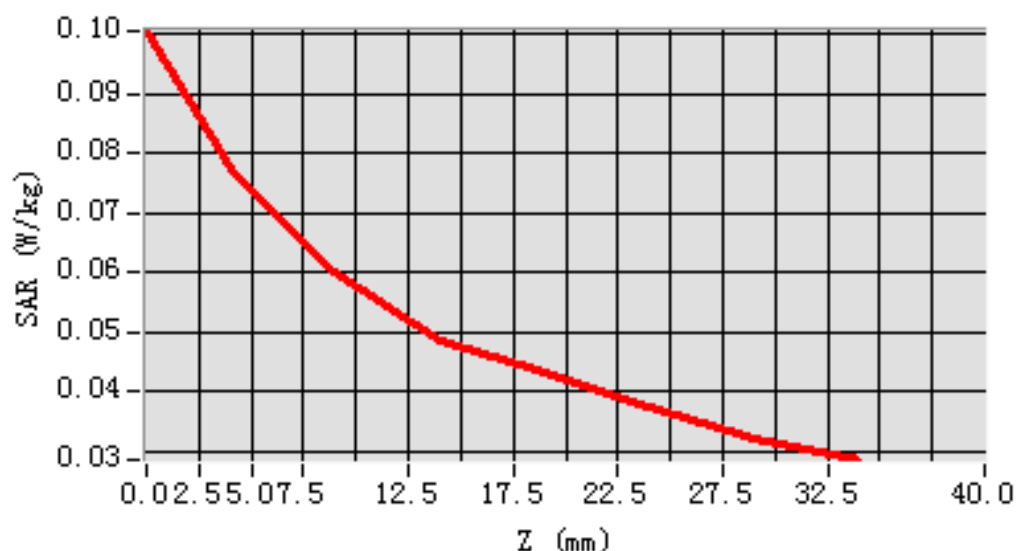

MEAS. 117 Front Side Plane with Left Side on Low Channel in LTE Band 12

mode with 50%RB

Test Date: 26/5/2016
Measurement duration: 10 minutes 58 seconds
Signal: LTE, f=704 MHz, Duty Cycle: 1:1.0
Liquid Parameters: Permittivity: 57.71; Conductivity: 0.94 S/m
Test condition: Ambient Temperature: 22.3°C, Liquid Temperature: 21.0°C
Probe: SN 34/15 SSE2 EPGO265, ConvF: 1.88
Area Scan: sam_direct_droit2_surf12mm.txt, h= 5.00 mm
Zoom Scan: 5x5x7,dx=8mm, dy=8mm, dz=5mm,Complete
Maximum location: X=-4.000000, Y=12.000000
SAR 10g (W/Kg): 0.057019
SAR 1g (W/Kg): 0.073280
Power drift (%): -0.62
3D screen shot

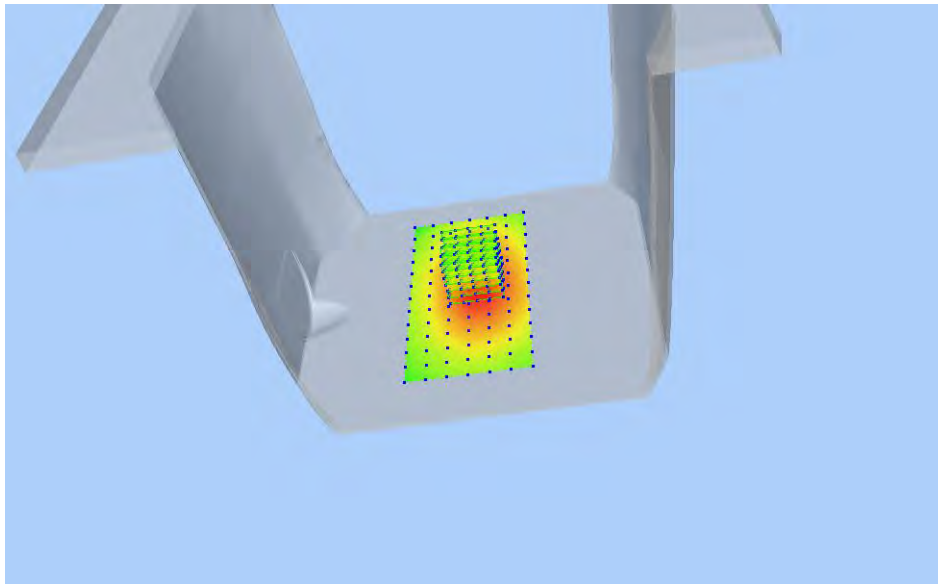

Z Axis Scan

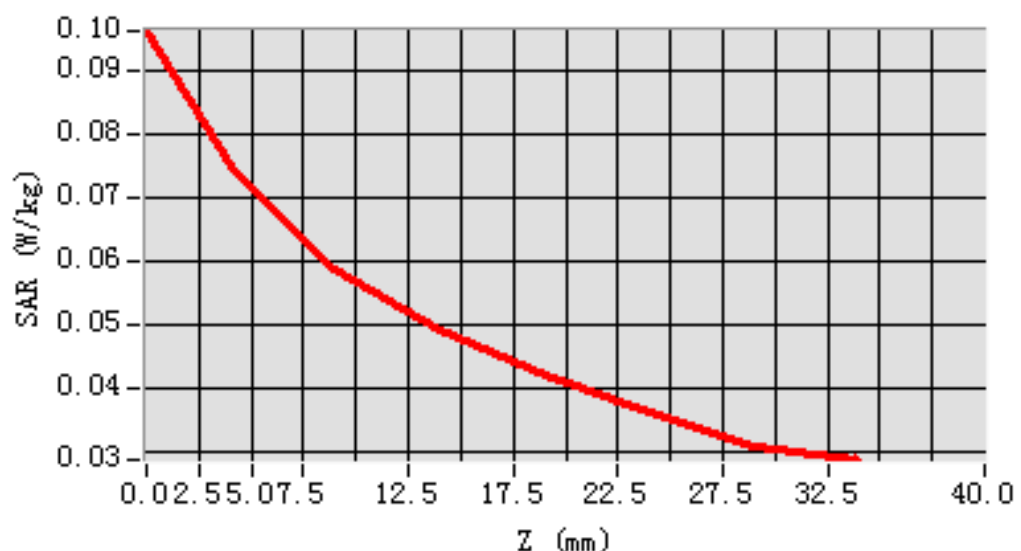

MEAS. 118 Front Side Plane with Right Side on Middle Channel in LTE Band

12 mode with 1RB

Test Date: 26/5/2016
Measurement duration: 10 minutes 47 seconds
Signal: LTE, f=707.5 MHz, Duty Cycle: 1:1.0
Liquid Parameters: Permittivity: 57.55; Conductivity: 0.94 S/m
Test condition: Ambient Temperature: 22.3°C, Liquid Temperature: 21.0°C
Probe: SN 34/15 SSE2 EPGO265, ConvF: 1.88
Area Scan: sam_direct_droit2_surf12mm.txt, h= 5.00 mm
Zoom Scan: 5x5x7,dx=8mm, dy=8mm, dz=5mm,Complete
Maximum location: X=-4.000000, Y=12.000000
SAR 10g (W/Kg): 0.204306
SAR 1g (W/Kg): 0.280449
Power drift (%): -1.39
3D screen shot

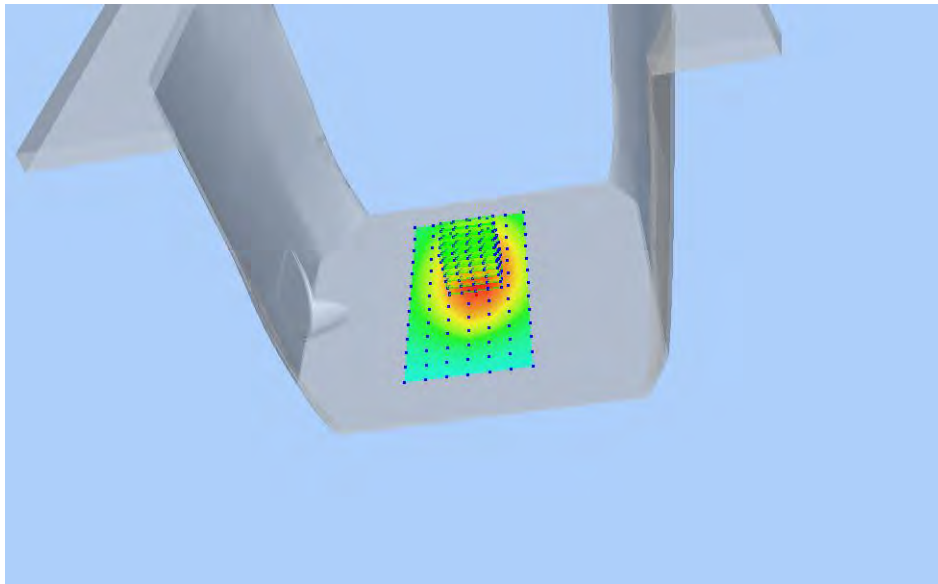

Z Axis Scan

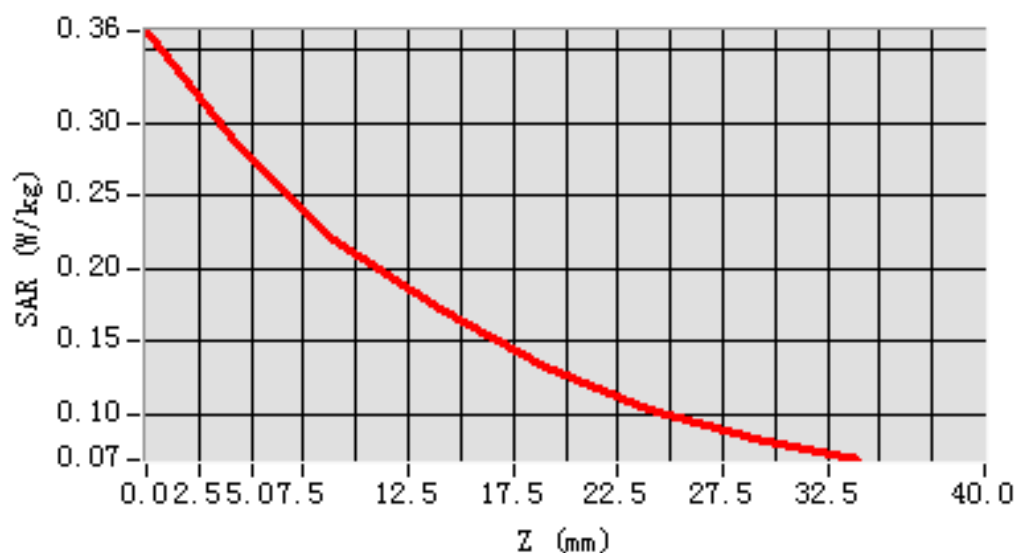

MEAS. 119 Front Side Plane with Right Side on Low Channel in LTE Band 12

mode with 50%RB

Test Date: 26/5/2016
Measurement duration: 10 minutes 46 seconds
Signal: LTE, f=704 MHz, Duty Cycle: 1:1.0
Liquid Parameters: Permittivity: 57.71; Conductivity: 0.94 S/m
Test condition: Ambient Temperature: 22.3°C, Liquid Temperature: 21.0°C
Probe: SN 34/15 SSE2 EPGO265, ConvF: 1.88
Area Scan: sam_direct_droit2_surf12mm.txt, h= 5.00 mm
Zoom Scan: 5x5x7,dx=8mm, dy=8mm, dz=5mm,Complete
Maximum location: X=-4.000000, Y=12.000000
SAR 10g (W/Kg): 0.166087
SAR 1g (W/Kg): 0.225646
Power drift (%): -0.40
3D screen shot

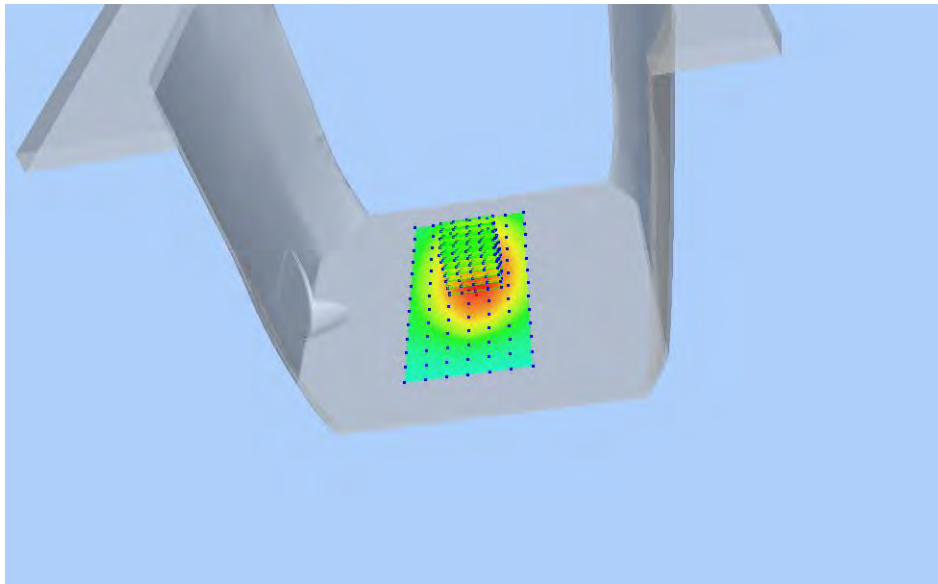

Z Axis Scan

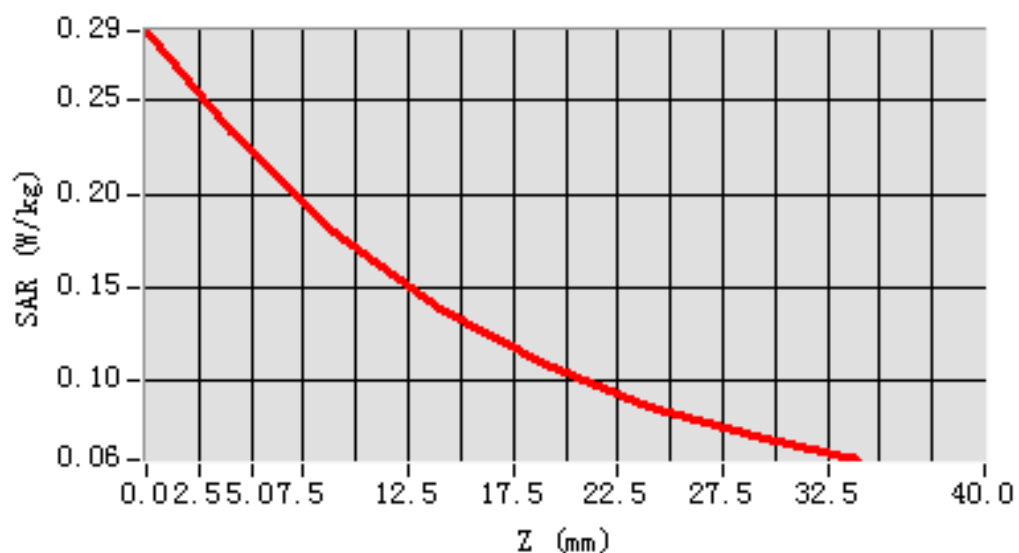

MEAS. 120 Front Side Plane with Bottom Side on Middle Channel in LTE

Band 12 mode with 1RB

Test Date: 26/5/2016
Measurement duration: 11 minutes 50 seconds
Signal: LTE, f=707.5 MHz, Duty Cycle: 1:1.0
Liquid Parameters: Permittivity: 57.55; Conductivity: 0.94 S/m
Test condition: Ambient Temperature: 22.3°C, Liquid Temperature: 21.0°C
Probe: SN 34/15 SSE2 EPGO265, ConvF: 1.88
Area Scan: sam_direct_droit2_surf12mm.txt, h= 5.00 mm
Zoom Scan: 5x5x7,dx=8mm, dy=8mm, dz=5mm,Complete
Maximum location: X=8.000000, Y=-12.000000
SAR 10g (W/Kg): 0.062935
SAR 1g (W/Kg): 0.095852
Power drift (%): -0.38
3D screen shot

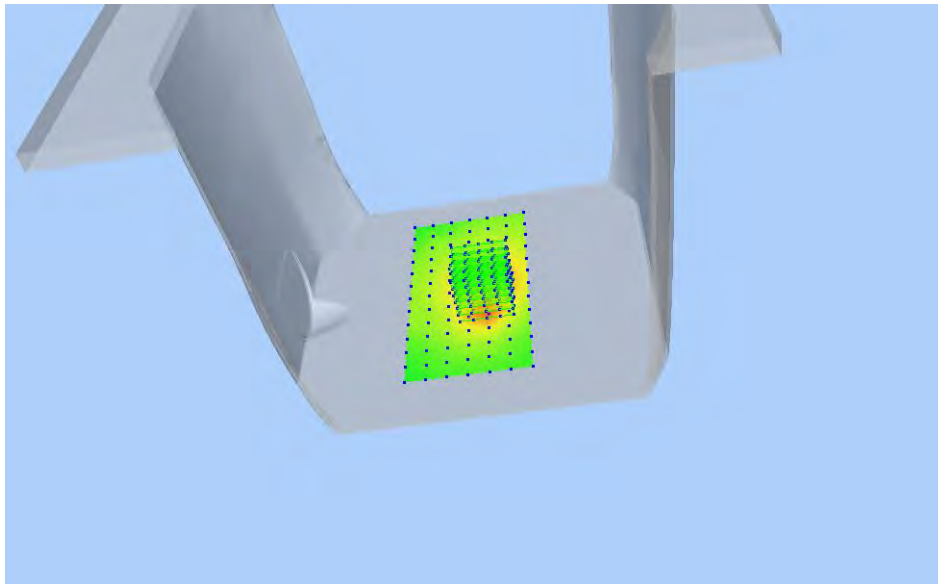

Z Axis Scan

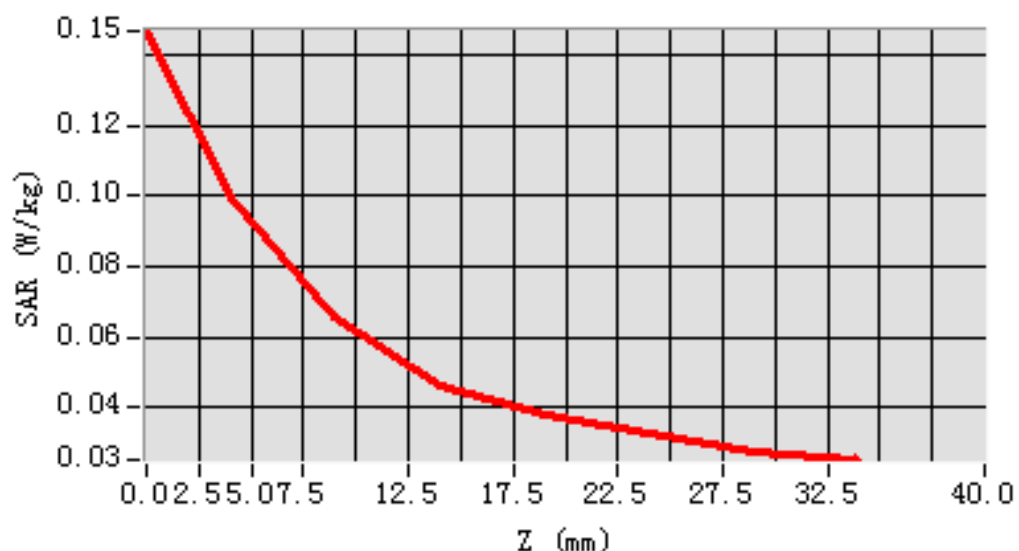

MEAS. 121 Front Side Plane with Bottom Side on Low Channel in LTE Band

12 mode with 50%RB

Test Date: 26/5/2016
Measurement duration: 11 minutes 49 seconds
Signal: LTE, f=704 MHz, Duty Cycle: 1:1.0
Liquid Parameters: Permittivity: 57.71; Conductivity: 0.94 S/m
Test condition: Ambient Temperature: 22.3°C, Liquid Temperature: 21.0°C
Probe: SN 34/15 SSE2 EPGO265, ConvF: 1.88
Area Scan: sam_direct_droit2_surf12mm.txt, h= 5.00 mm
Zoom Scan: 5x5x7,dx=8mm, dy=8mm, dz=5mm,Complete
Maximum location: X=8.000000, Y=-12.000000
SAR 10g (W/Kg): 0.053868
SAR 1g (W/Kg): 0.079458
Power drift (%): -2.35
3D screen shot

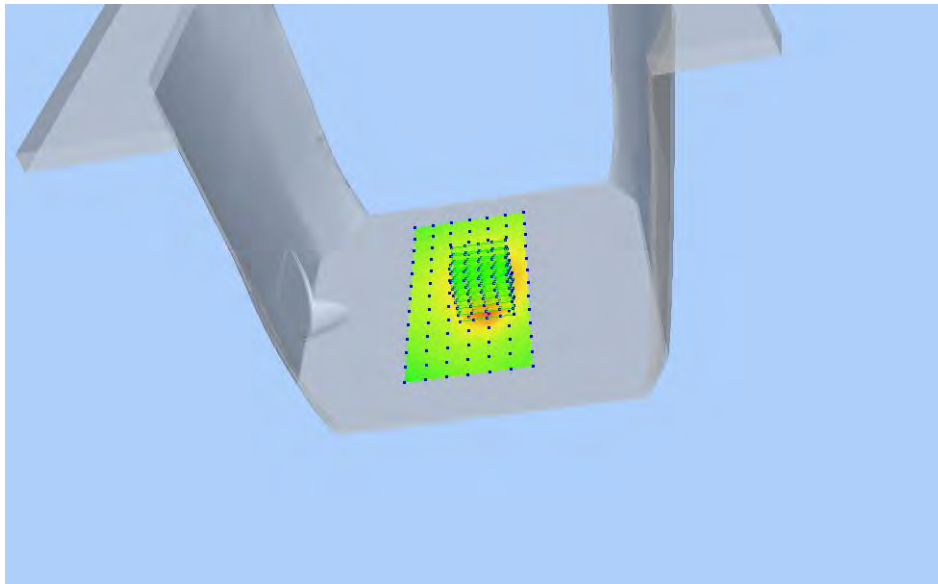

Z Axis Scan

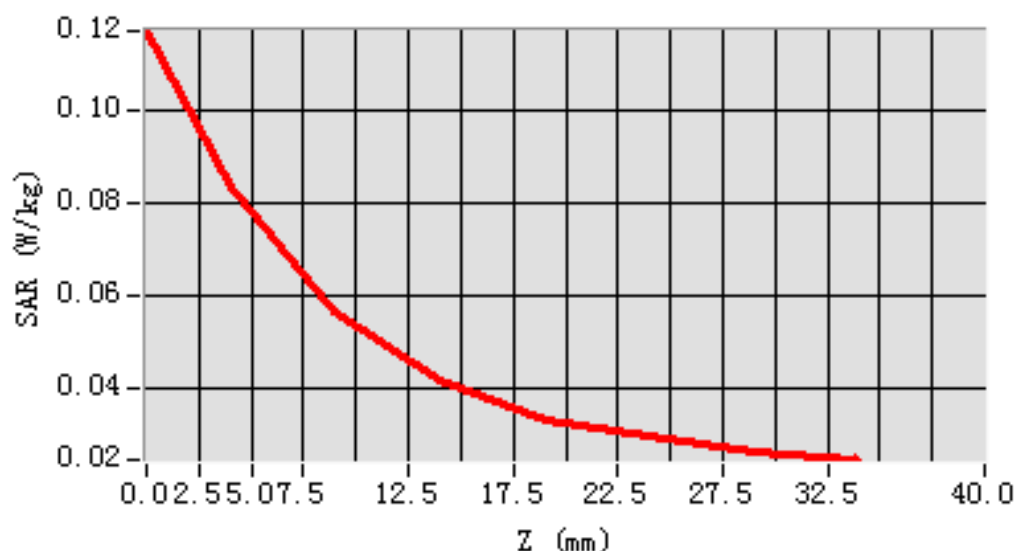

MEAS. 122 Left Head with Cheek on Middle Channel in LTE band 17 mode with 1RB

Test Date: 27/5/2016
Measurement duration: 8 minutes 11 seconds
Signal: LTE, f=710.0 MHz, Duty Cycle: 1:1.0
Liquid Parameters: Permittivity: 42.73; Conductivity: 0.87 S/m
Test condition: Ambient Temperature: 21.9°C, Liquid Temperature: 20.7°C
Probe: SN 34/15 SSE2 EPG0265, ConvF: 1.81
Area Scan: sam_direct_droit2_surf12mm.txt, h= 5.00 mm
Zoom Scan: 5x5x7,dx=8mm, dy=8mm, dz=5mm,Complete
Maximum location: X=-48.000000, Y=-36.000000
SAR 10g (W/Kg): 0.205014
SAR 1g (W/Kg): 0.260613
Power drift (%): -2.20
3D screen shot

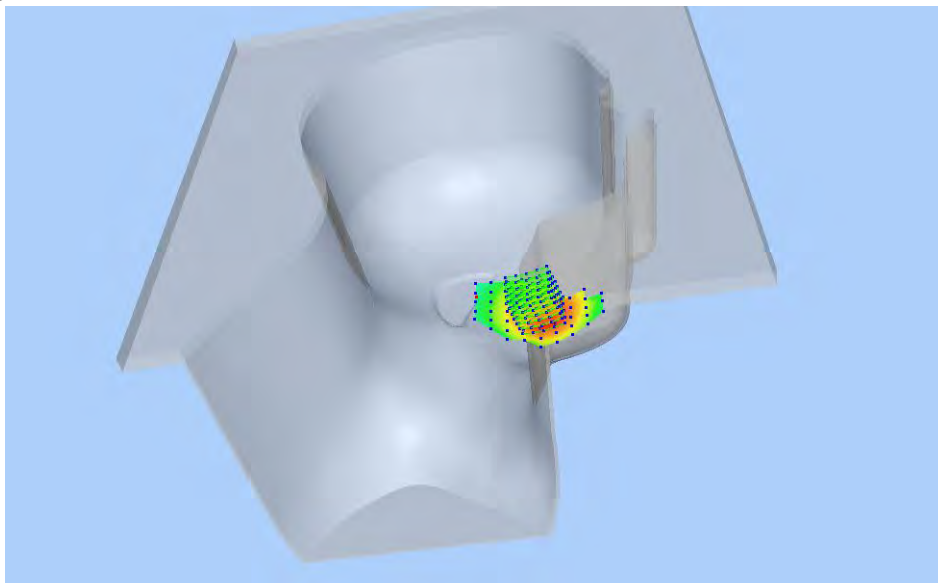

Z Axis Scan

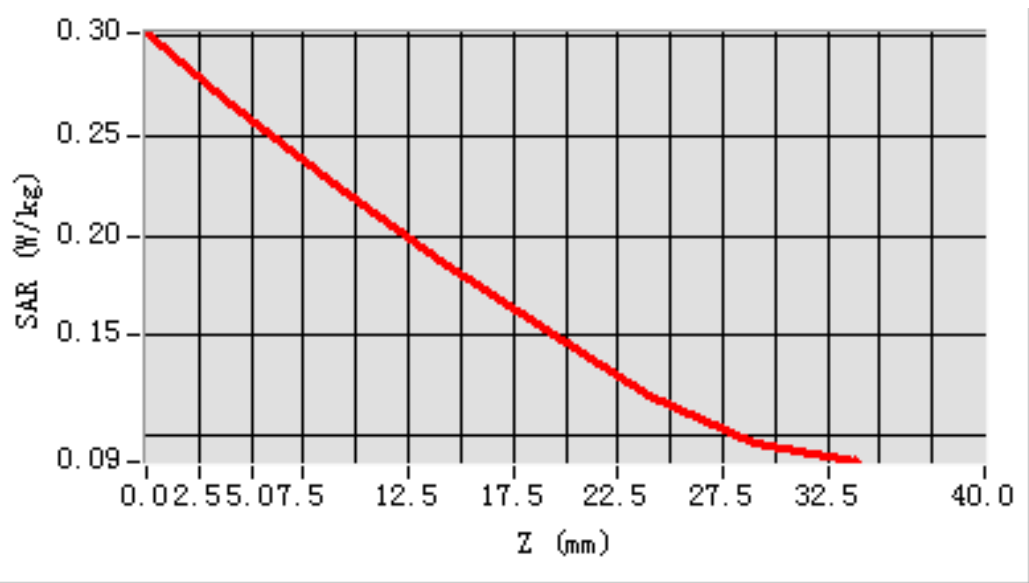

MEAS. 123 Left Head with Cheek on Middle Channel in LTE band 17 mode with 50%RB

Test Date: 27/5/2016
Measurement duration: 8 minutes 10 seconds
Signal: LTE, f=710.0 MHz, Duty Cycle: 1:1.0
Liquid Parameters: Permittivity: 42.73; Conductivity: 0.87 S/m
Test condition: Ambient Temperature: 21.9°C, Liquid Temperature: 20.7°C
Probe: SN 34/15 SSE2 EPG0265, ConvF: 1.81
Area Scan: sam_direct_droit2_surf12mm.txt, h= 5.00 mm
Zoom Scan: 5x5x7,dx=8mm, dy=8mm, dz=5mm,Complete
Maximum location: X=-48.000000, Y=-36.000000
SAR 10g (W/Kg): 0.171708
SAR 1g (W/Kg): 0.219701
Power drift (%): -3.58
3D screen shot

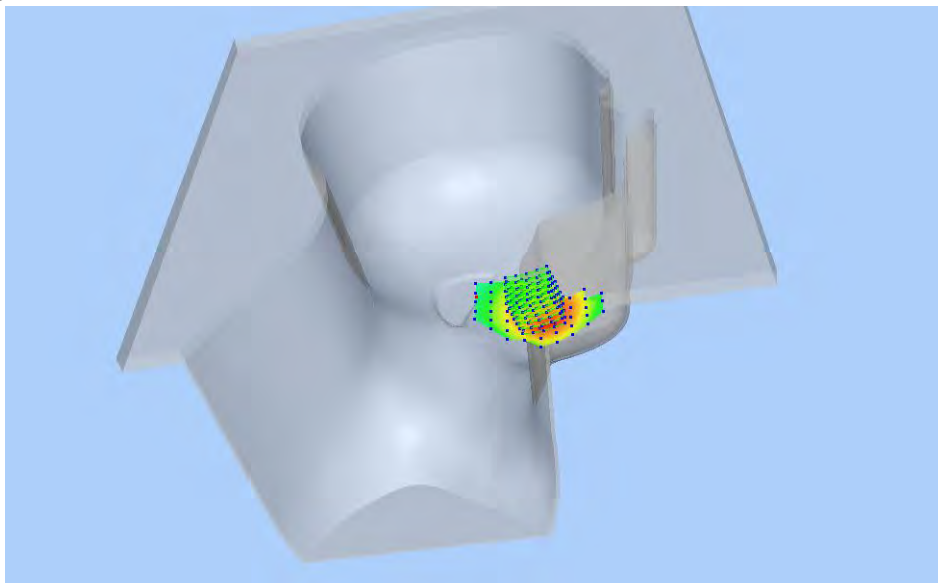

Z Axis Scan

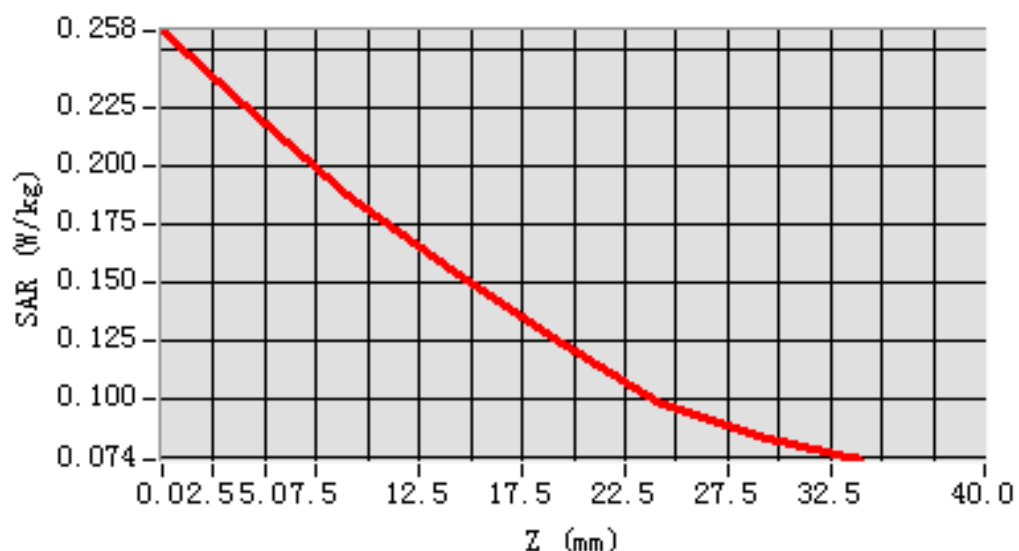

MEAS. 124 Left Head with Tilt on Middle Channel in LTE band 17 mode with

1RB

Test Date: 27/5/2016
Measurement duration: 7 minutes 21 seconds
Signal: LTE, f=710.0 MHz, Duty Cycle: 1:1.0
Liquid Parameters: Permittivity: 42.73; Conductivity: 0.87 S/m
Test condition: Ambient Temperature: 21.9°C, Liquid Temperature: 20.7°C
Probe: SN 34/15 SSE2 EPG0265, ConvF: 1.81
Area Scan: sam_direct_droit2_surf12mm.txt, h= 5.00 mm
Zoom Scan: 5x5x7,dx=8mm, dy=8mm, dz=5mm,Complete
Maximum location: X=-36.000000, Y=-24.000000
SAR 10g (W/Kg): 0.109810
SAR 1g (W/Kg): 0.133935
Power drift (%): -2.08
3D screen shot

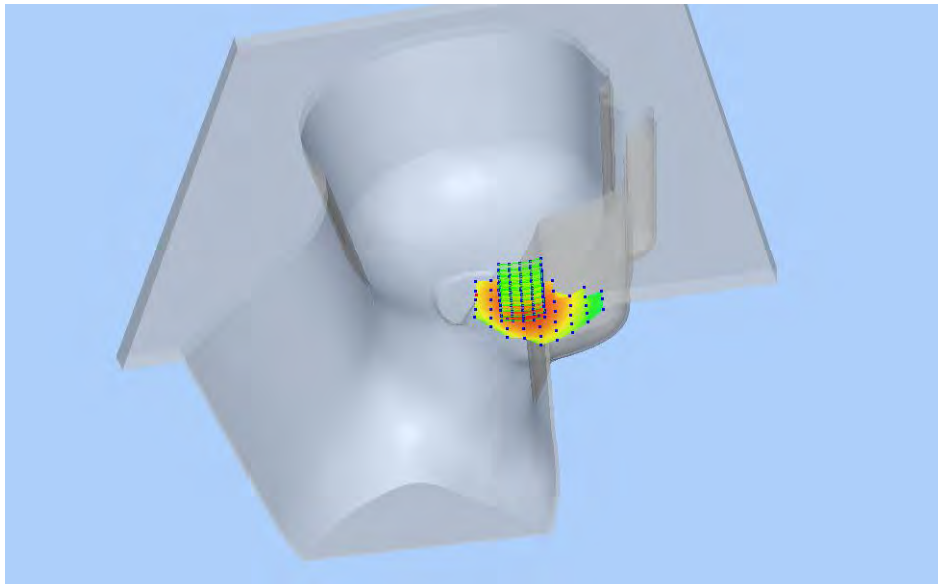

Z Axis Scan

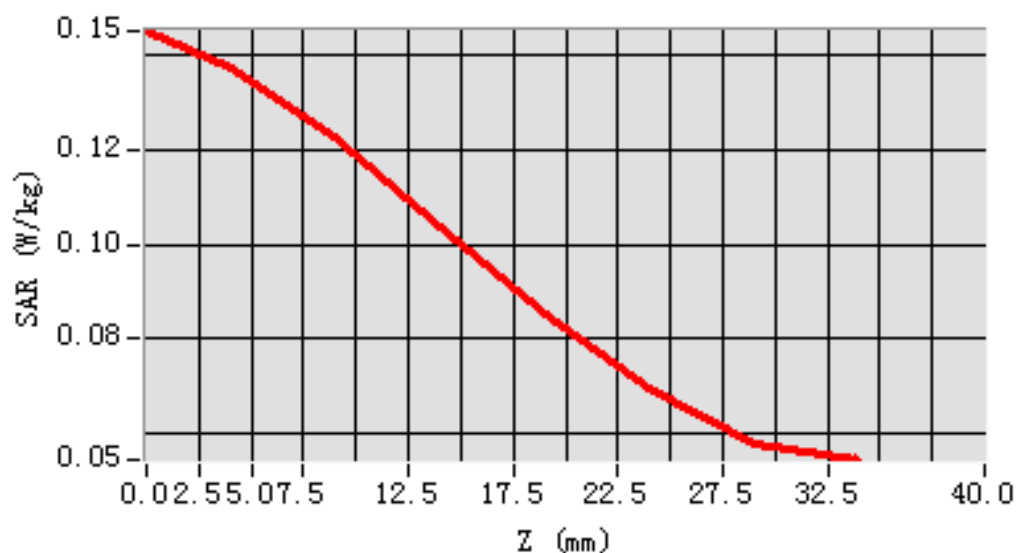

MEAS. 125 Left Head with Tilt on Middle Channel in LTE band 17 mode with

50%RB

Test Date: 27/5/2016
Measurement duration: 7 minutes 20 seconds
Signal: LTE, f=710.0 MHz, Duty Cycle: 1:1.0
Liquid Parameters: Permittivity: 42.73; Conductivity: 0.87 S/m
Test condition: Ambient Temperature: 21.9°C, Liquid Temperature: 20.7°C
Probe: SN 34/15 SSE2 EPGO265, ConvF: 1.81
Area Scan: sam_direct_droit2_surf12mm.txt, h= 5.00 mm
Zoom Scan: 5x5x7,dx=8mm, dy=8mm, dz=5mm,Complete
Maximum location: X=-36.000000, Y=-24.000000
SAR 10g (W/Kg): 0.093267
SAR 1g (W/Kg): 0.114185
Power drift (%): -0.65
3D screen shot

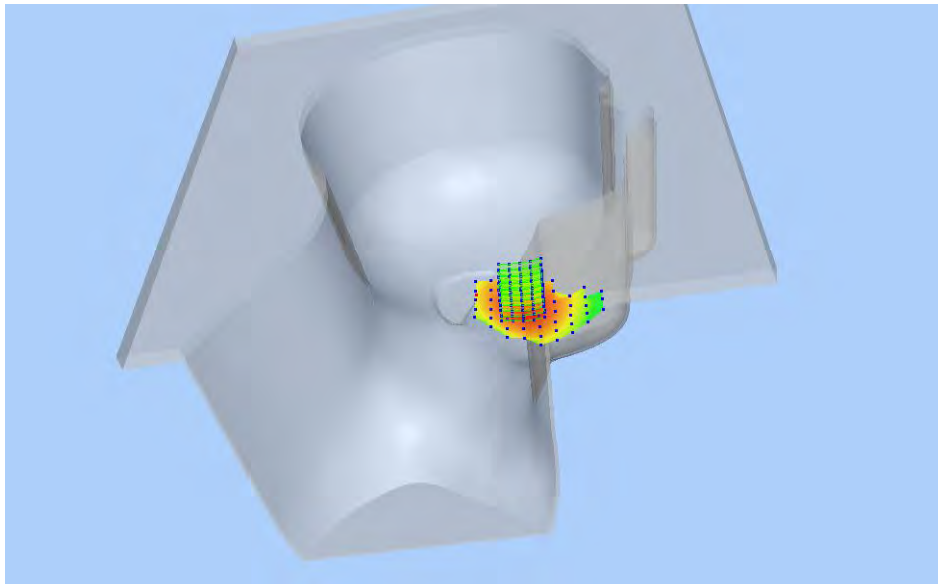

Z Axis Scan

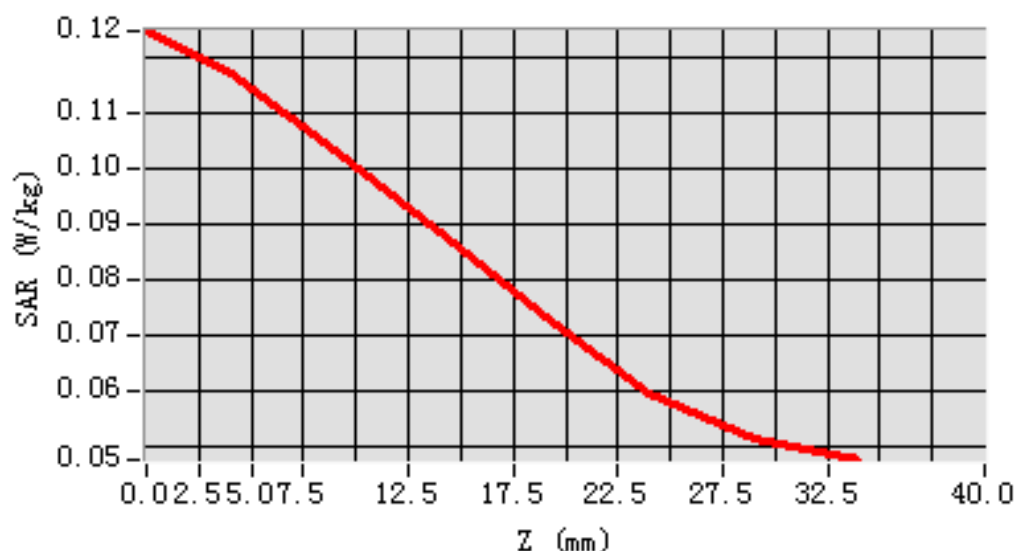

MEAS. 126 Right Head with Cheek on Middle Channel in LTE band 17 mode with 1RB

Test Date: 27/5/2016
Measurement duration: 8 minutes 59 seconds
Signal: LTE, f=710.0 MHz, Duty Cycle: 1:1.0
Liquid Parameters: Permittivity: 42.73; Conductivity: 0.87 S/m
Test condition: Ambient Temperature: 21.9°C, Liquid Temperature: 20.7°C
Probe: SN 34/15 SSE2 EPG0265, ConvF: 1.81
Area Scan: sam_direct_droit2_surf12mm.txt, h= 5.00 mm
Zoom Scan: 5x5x7,dx=8mm, dy=8mm, dz=5mm,Complete
Maximum location: X=-60.000000, Y=-36.000000
SAR 10g (W/Kg): 0.190572
SAR 1g (W/Kg): 0.240804
Power drift (%): -2.46
3D screen shot

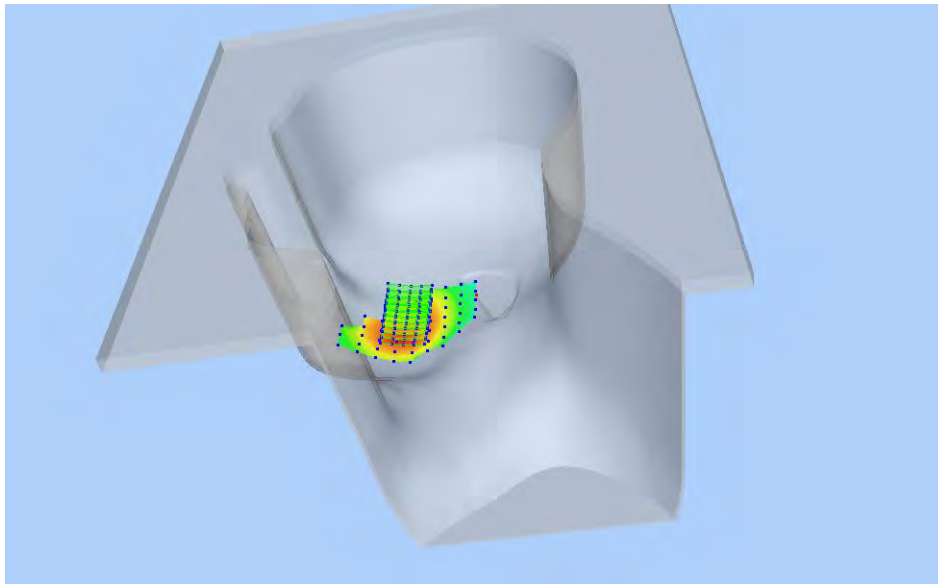

Z Axis Scan

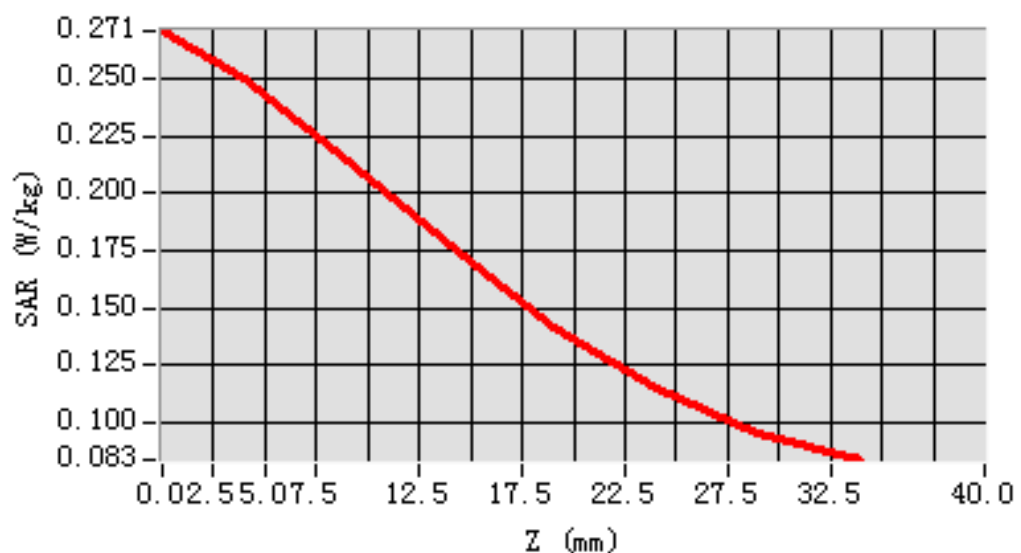

MEAS. 127 Right Head with Cheek on Middle Channel in LTE band 17 mode with 50%RB

Test Date: 27/5/2016
Measurement duration: 8 minutes 57 seconds
Signal: LTE, f=710.0 MHz, Duty Cycle: 1:1.0
Liquid Parameters: Permittivity: 42.73; Conductivity: 0.87 S/m
Test condition: Ambient Temperature: 21.9°C, Liquid Temperature: 20.7°C
Probe: SN 34/15 SSE2 EPG0265, ConvF: 1.81
Area Scan: sam_direct_droit2_surf12mm.txt, h= 5.00 mm
Zoom Scan: 5x5x7,dx=8mm, dy=8mm, dz=5mm,Complete
Maximum location: X=-60.000000, Y=-36.000000
SAR 10g (W/Kg): 0.158977
SAR 1g (W/Kg): 0.201600
Power drift (%): -3.27
3D screen shot

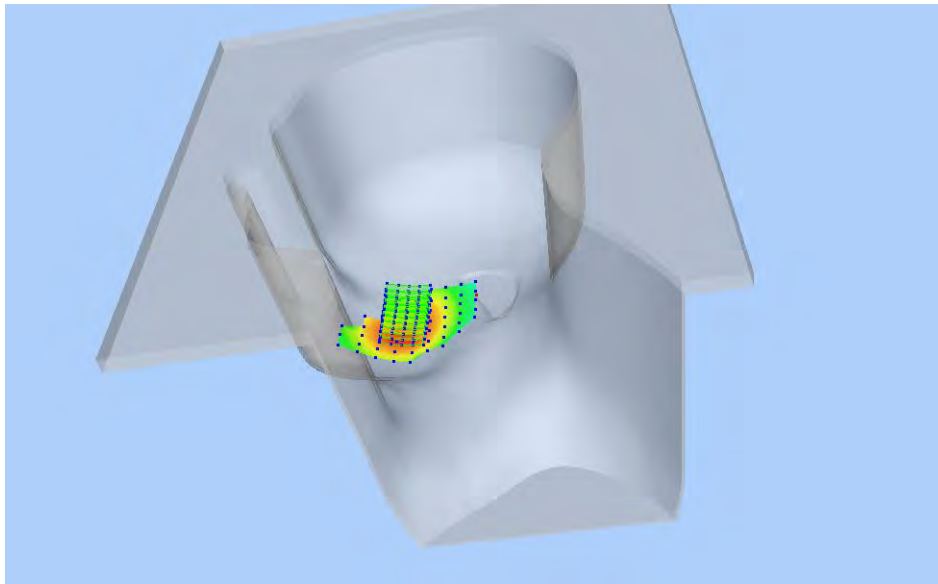

Z Axis Scan

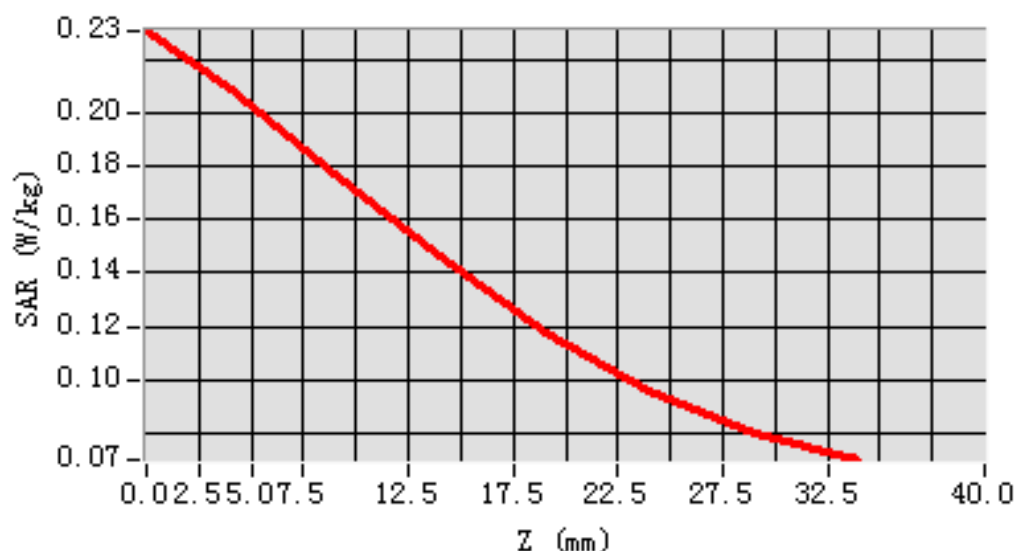

MEAS. 128 Right Head with Tilt on Middle Channel in LTE band 17 mode with

1RB

Test Date: 27/5/2016
Measurement duration: 7 minutes 38 seconds
Signal: LTE, f=710.0 MHz, Duty Cycle: 1:1.0
Liquid Parameters: Permittivity: 42.73; Conductivity: 0.87 S/m
Test condition: Ambient Temperature: 21.9°C, Liquid Temperature: 20.7°C
Probe: SN 34/15 SSE2 EPGO265, ConvF: 1.81
Area Scan: sam_direct_droit2_surf12mm.txt, h= 5.00 mm
Zoom Scan: 5x5x7,dx=8mm, dy=8mm, dz=5mm,Complete
Maximum location: X=-36.000000, Y=-20.000000
SAR 10g (W/Kg): 0.112195
SAR 1g (W/Kg): 0.137725
Power drift (%): -2.12
3D screen shot

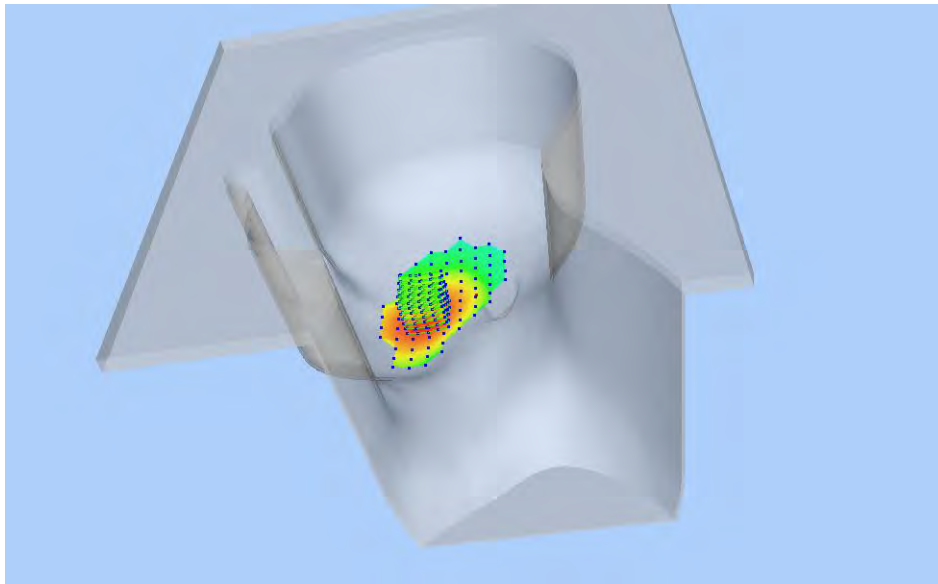

Z Axis Scan

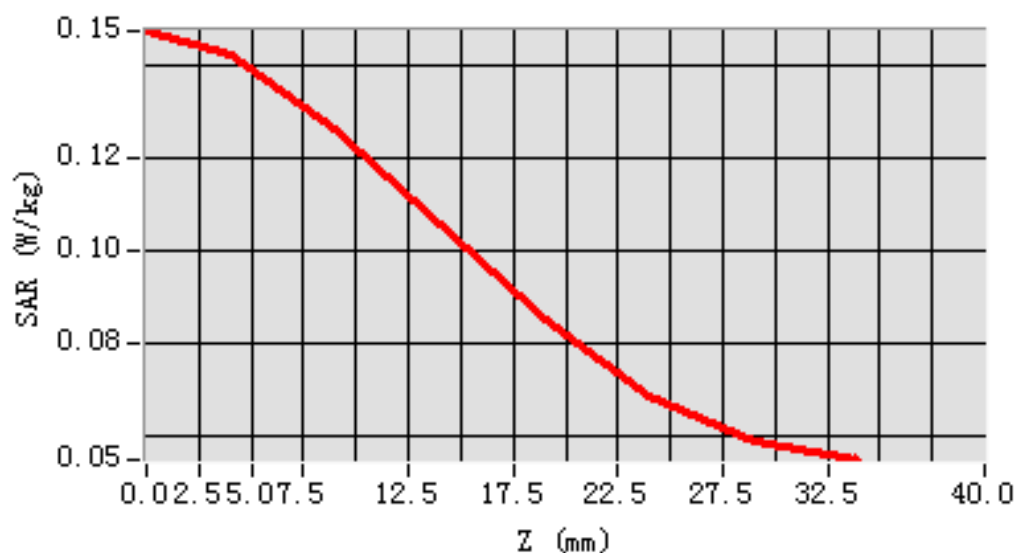

MEAS. 129 Right Head with Tilt on Middle Channel in LTE band 17 mode with

50%RB

Test Date: 27/5/2016
Measurement duration: 7 minutes 39 seconds
Signal: LTE, f=710.0 MHz, Duty Cycle: 1:1.0
Liquid Parameters: Permittivity: 42.73; Conductivity: 0.87 S/m
Test condition: Ambient Temperature: 21.9°C, Liquid Temperature: 20.7°C
Probe: SN 34/15 SSE2 EPGO265, ConvF: 1.81
Area Scan: sam_direct_droit2_surf12mm.txt, h= 5.00 mm
Zoom Scan: 5x5x7,dx=8mm, dy=8mm, dz=5mm,Complete
Maximum location: X=-36.000000, Y=-20.000000
SAR 10g (W/Kg): 0.094854
SAR 1g (W/Kg): 0.116073
Power drift (%): -1.38
3D screen shot

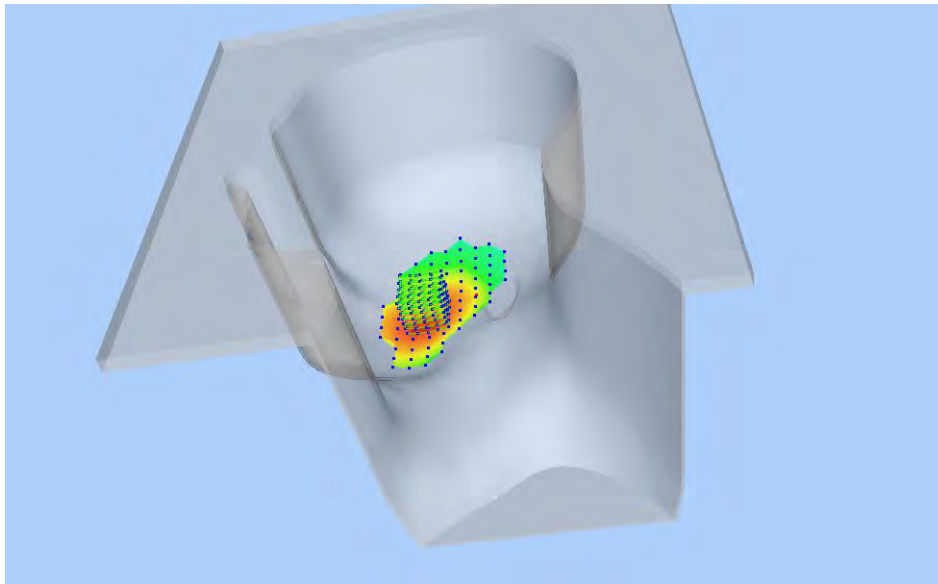

Z Axis Scan

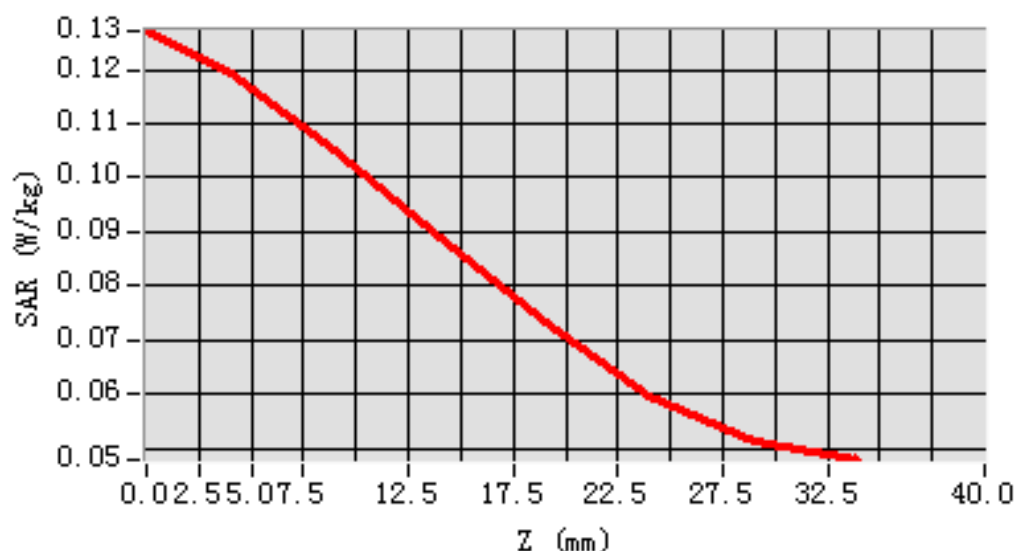

MEAS. 130 Front Side Plane with Front Side on Middle Channel in LTE band

17 mode with 1RB

Test Date: 26/5/2016
Measurement duration: 10 minutes 37 seconds
Signal: LTE, f=710.0 MHz, Duty Cycle: 1:1.0
Liquid Parameters: Permittivity: 57.31; Conductivity: 0.94 S/m
Test condition: Ambient Temperature: 22.3°C, Liquid Temperature: 21.0°C
Probe: SN 34/15 SSE2 EPGO265, ConvF: 1.88
Area Scan: sam_direct_droit2_surf12mm.txt, h= 5.00 mm
Zoom Scan: 5x5x7,dx=8mm, dy=8mm, dz=5mm,Complete
Maximum location: X=-4.000000, Y=0.000000
SAR 10g (W/Kg): 0.242696
SAR 1g (W/Kg): 0.309853
Power drift (%): -0.69
3D screen shot

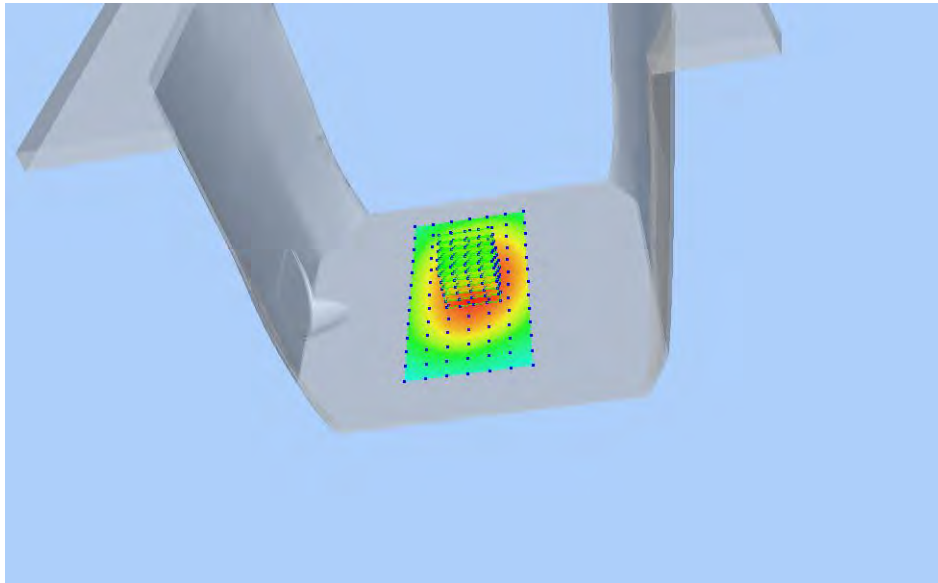

Z Axis Scan

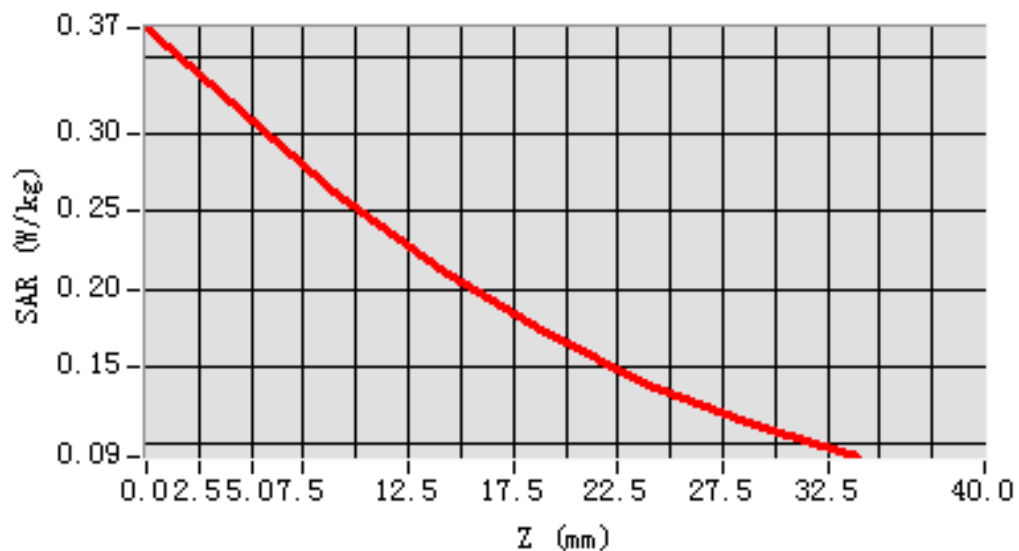

MEAS. 131 Front Side Plane with Front Side on Middle Channel in LTE band

17 mode with 50%RB

Test Date: 26/5/2016
Measurement duration: 10 minutes 37 seconds
Signal: LTE, f=710.0 MHz, Duty Cycle: 1:1.0
Liquid Parameters: Permittivity: 57.31; Conductivity: 0.94 S/m
Test condition: Ambient Temperature: 22.3°C, Liquid Temperature: 21.0°C
Probe: SN 34/15 SSE2 EPGO265, ConvF: 1.88
Area Scan: sam_direct_droit2_surf12mm.txt, h= 5.00 mm
Zoom Scan: 5x5x7,dx=8mm, dy=8mm, dz=5mm,Complete
Maximum location: X=-4.000000, Y=0.000000
SAR 10g (W/Kg): 0.200331
SAR 1g (W/Kg): 0.255561
Power drift (%): -1.36
3D screen shot

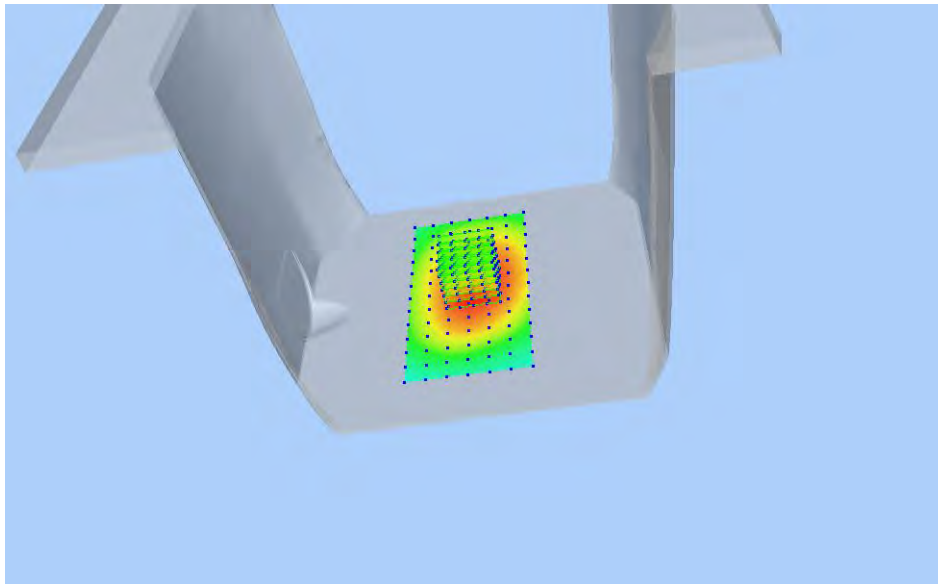

Z Axis Scan

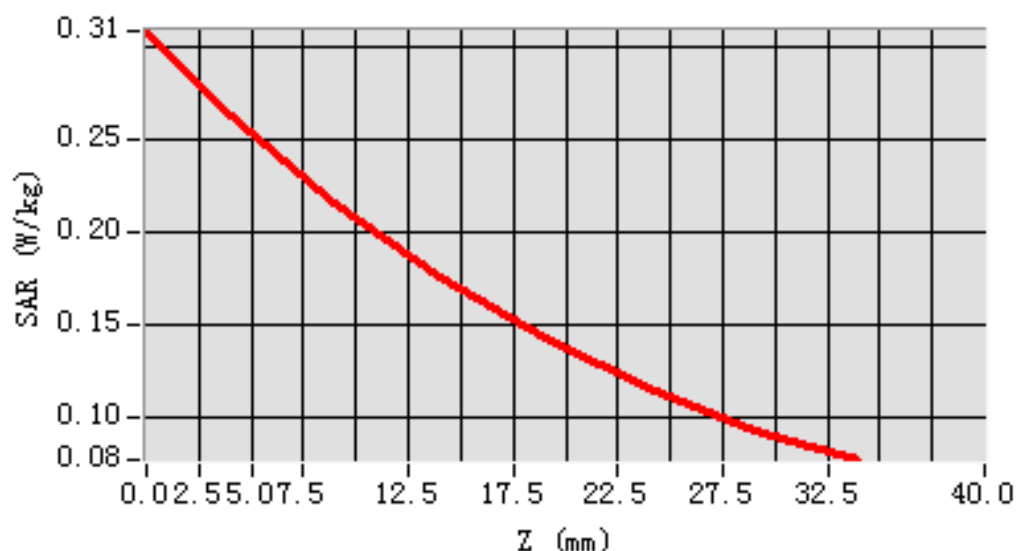

MEAS. 132 Front Side Plane with Back Side on Middle Channel in LTE band

17 mode with 1RB

Test Date: 26/5/2016
Measurement duration: 11 minutes 43 seconds
Signal: LTE, f=710.0 MHz, Duty Cycle: 1:1.0
Liquid Parameters: Permittivity: 57.31; Conductivity: 0.94 S/m
Test condition: Ambient Temperature: 22.3°C, Liquid Temperature: 21.0°C
Probe: SN 34/15 SSE2 EPGO265, ConvF: 1.88
Area Scan: sam_direct_droit2_surf12mm.txt, h= 5.00 mm
Zoom Scan: 5x5x7,dx=8mm, dy=8mm, dz=5mm,Complete
Maximum location: X=8.000000, Y=0.000000
SAR 10g (W/Kg): 0.316099
SAR 1g (W/Kg): 0.412873
Power drift (%): -0.48
3D screen shot

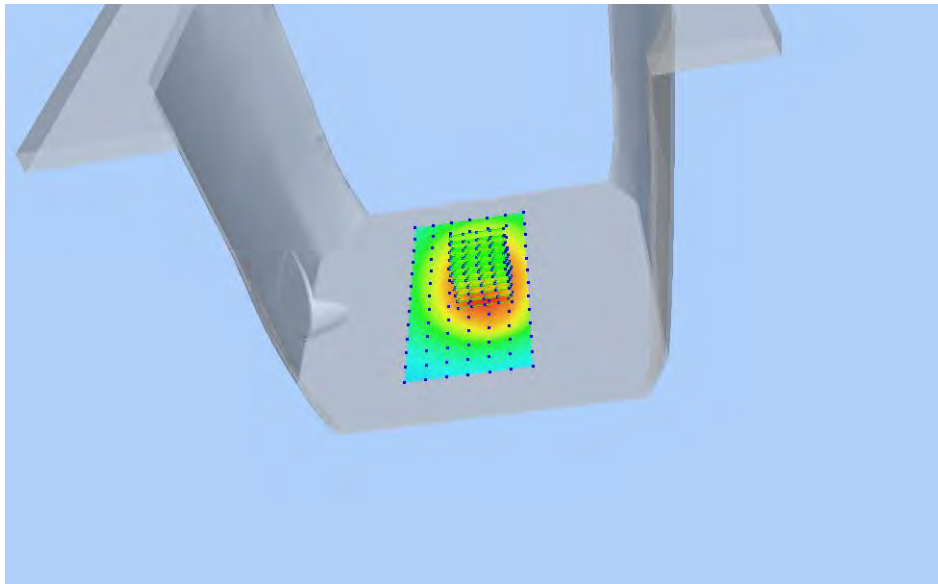

Z Axis Scan

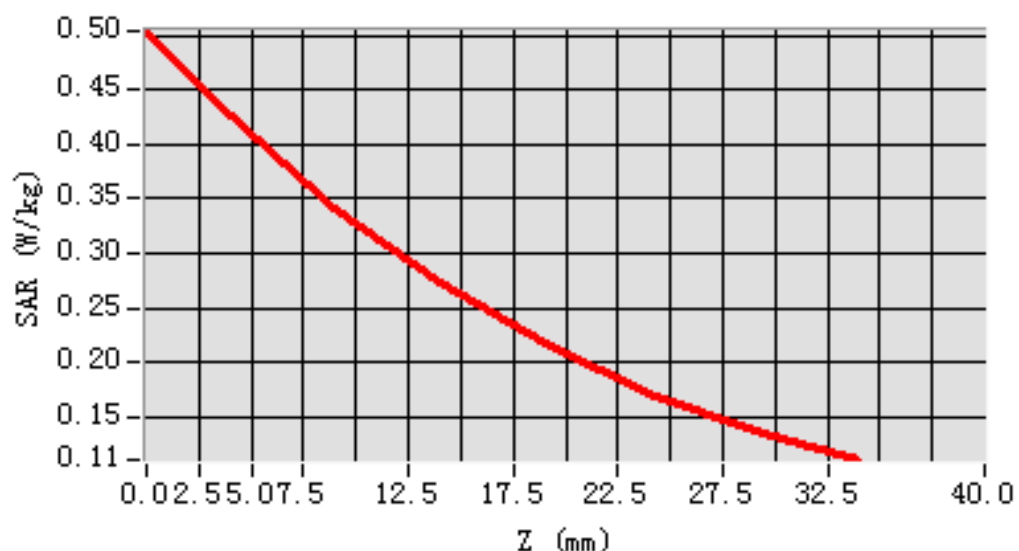

MEAS. 133 Front Side Plane with Back Side on Middle Channel in LTE band

17 mode with 50%RB

Test Date: 26/5/2016
Measurement duration: 11 minutes 43 seconds
Signal: LTE, f=710.0 MHz, Duty Cycle: 1:1.0
Liquid Parameters: Permittivity: 57.31; Conductivity: 0.94 S/m
Test condition: Ambient Temperature: 22.3°C, Liquid Temperature: 21.0°C
Probe: SN 34/15 SSE2 EPGO265, ConvF: 1.88
Area Scan: sam_direct_droit2_surf12mm.txt, h= 5.00 mm
Zoom Scan: 5x5x7,dx=8mm, dy=8mm, dz=5mm,Complete
Maximum location: X=8.000000, Y=0.000000
SAR 10g (W/Kg): 0.261817
SAR 1g (W/Kg): 0.340965
Power drift (%): -0.43
3D screen shot

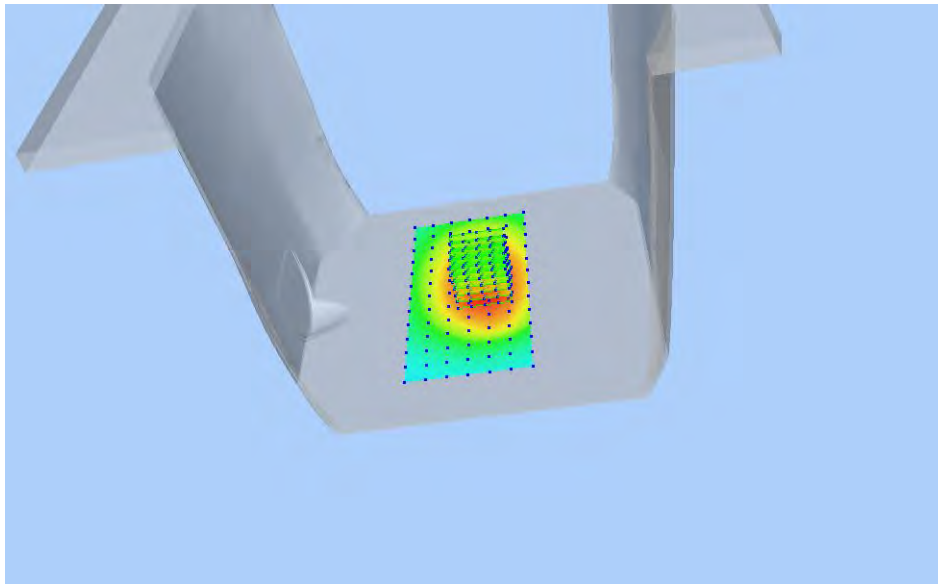

Z Axis Scan

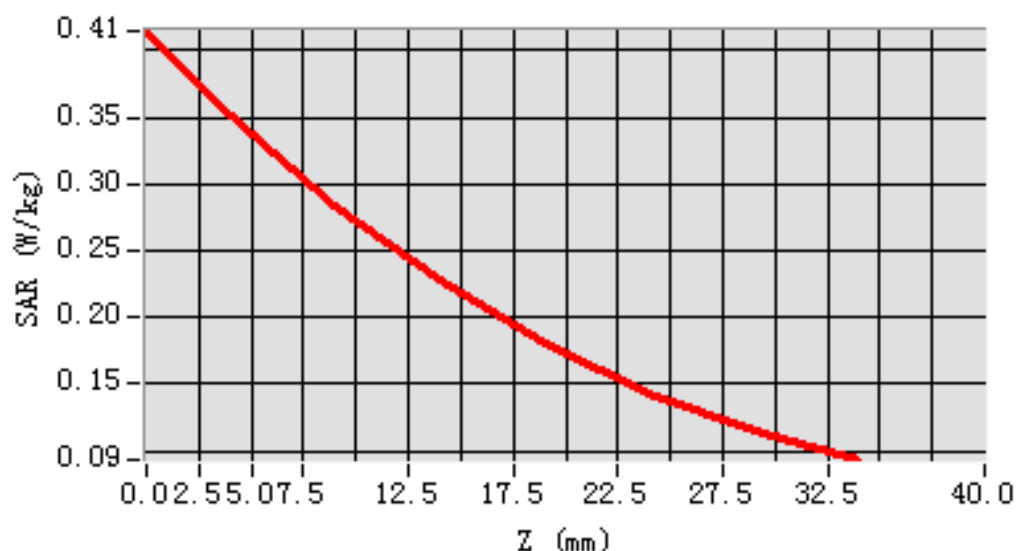

MEAS. 134 Front Side Plane with Left Side on Middle Channel in LTE band 17

mode with 1RB

Test Date: 26/5/2016
Measurement duration: 10 minutes 9 seconds
Signal: LTE, f=710.0 MHz, Duty Cycle: 1:1.0
Liquid Parameters: Permittivity: 57.31; Conductivity: 0.94 S/m
Test condition: Ambient Temperature: 22.3°C, Liquid Temperature: 21.0°C
Probe: SN 34/15 SSE2 EPGO265, ConvF: 1.88
Area Scan: sam_direct_droit2_surf12mm.txt, h= 5.00 mm
Zoom Scan: 5x5x7,dx=8mm, dy=8mm, dz=5mm,Complete
Maximum location: X=-4.000000, Y=-24.000000
SAR 10g (W/Kg): 0.103829
SAR 1g (W/Kg): 0.140414
Power drift (%): -1.37
3D screen shot

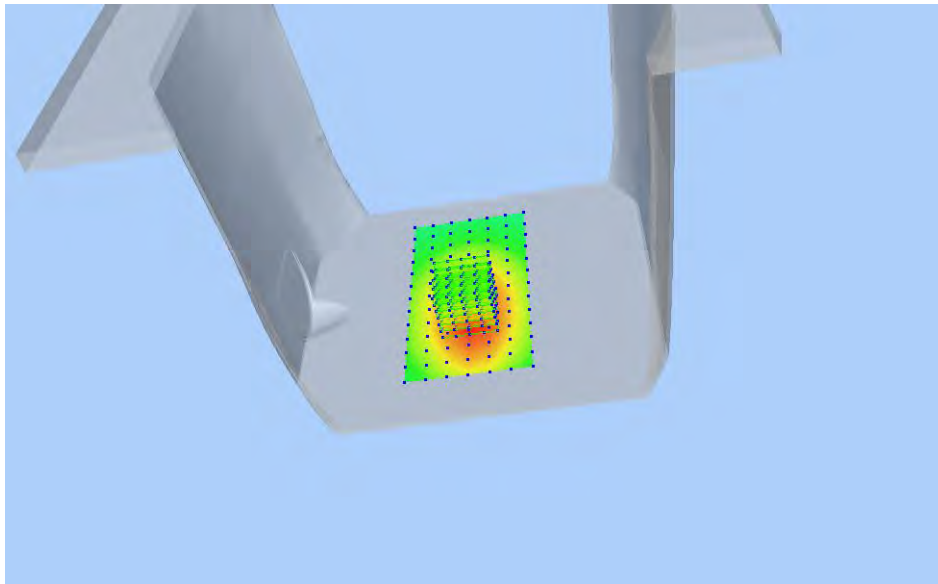

Z Axis Scan

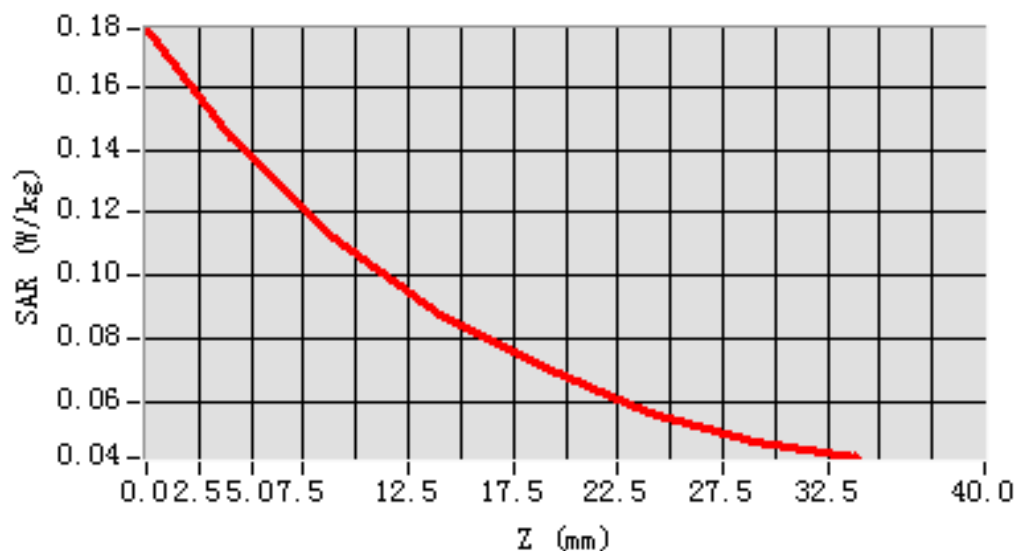

MEAS. 135 Front Side Plane with Left Side on Middle Channel in LTE band 17

mode with 50%RB

Test Date: 26/5/2016
Measurement duration: 10 minutes 6 seconds
Signal: LTE, f=710.0 MHz, Duty Cycle: 1:1.0
Liquid Parameters: Permittivity: 57.31; Conductivity: 0.94 S/m
Test condition: Ambient Temperature: 22.3°C, Liquid Temperature: 21.0°C
Probe: SN 34/15 SSE2 EPGO265, ConvF: 1.88
Area Scan: sam_direct_droit2_surf12mm.txt, h= 5.00 mm
Zoom Scan: 5x5x7,dx=8mm, dy=8mm, dz=5mm,Complete
Maximum location: X=-4.000000, Y=-24.000000
SAR 10g (W/Kg): 0.088202
SAR 1g (W/Kg): 0.117627
Power drift (%): 1.38
3D screen shot

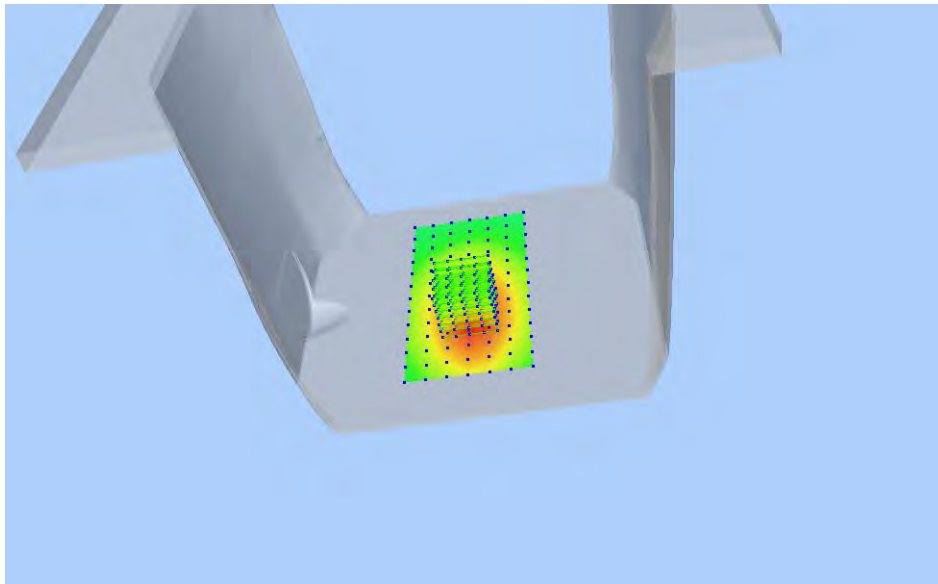

Z Axis Scan

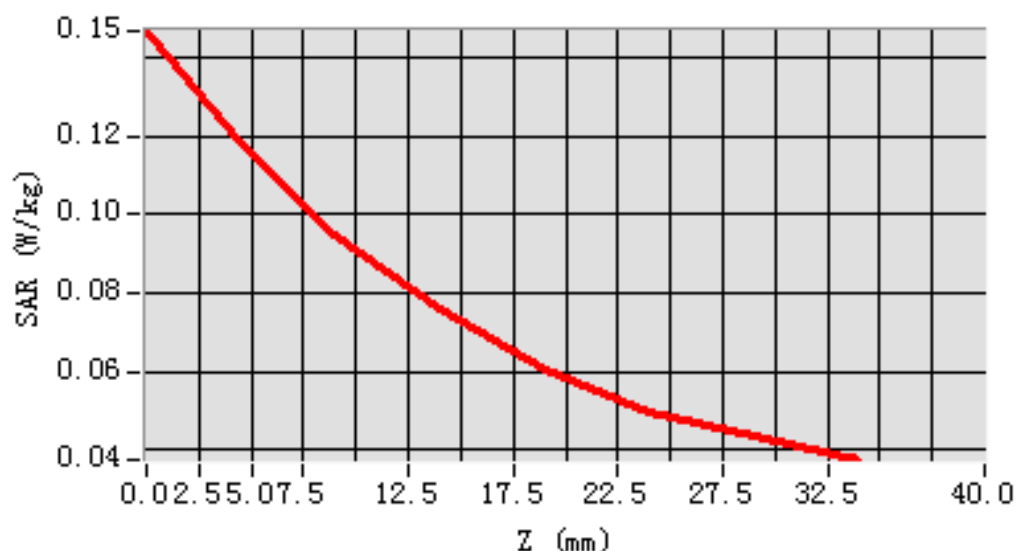

MEAS. 136 Front Side Plane with Right Side on Middle Channel in LTE band

17 mode with 1RB

Test Date: 26/5/2016
Measurement duration: 10 minutes 33 seconds
Signal: LTE, f=710.0 MHz, Duty Cycle: 1:1.0
Liquid Parameters: Permittivity: 57.31; Conductivity: 0.94 S/m
Test condition: Ambient Temperature: 22.3°C, Liquid Temperature: 21.0°C
Probe: SN 34/15 SSE2 EPGO265, ConvF: 1.88
Area Scan: sam_direct_droit2_surf12mm.txt, h= 5.00 mm
Zoom Scan: 5x5x7,dx=8mm, dy=8mm, dz=5mm,Complete
Maximum location: X=-4.000000, Y=-12.000000
SAR 10g (W/Kg): 0.185200
SAR 1g (W/Kg): 0.254858
Power drift (%): -0.35
3D screen shot

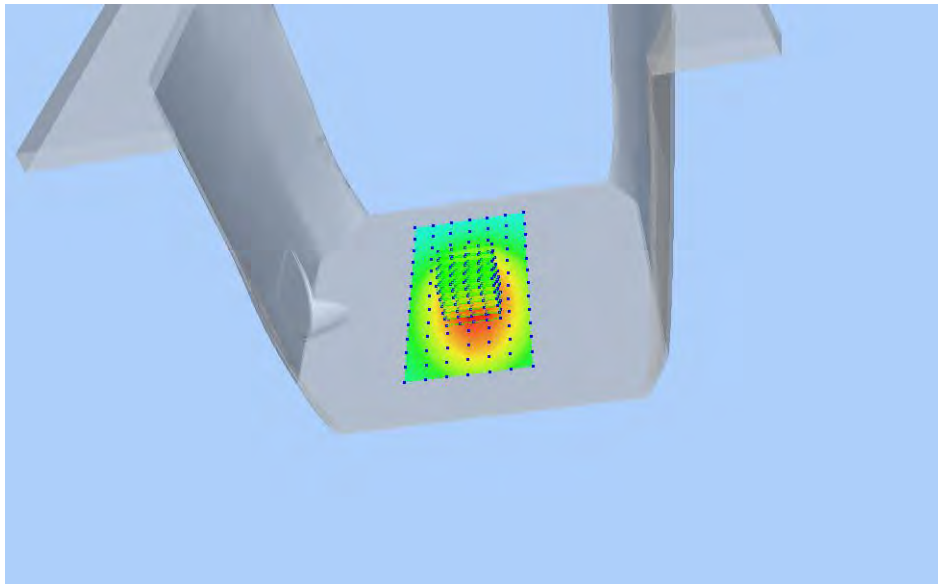

Z Axis Scan

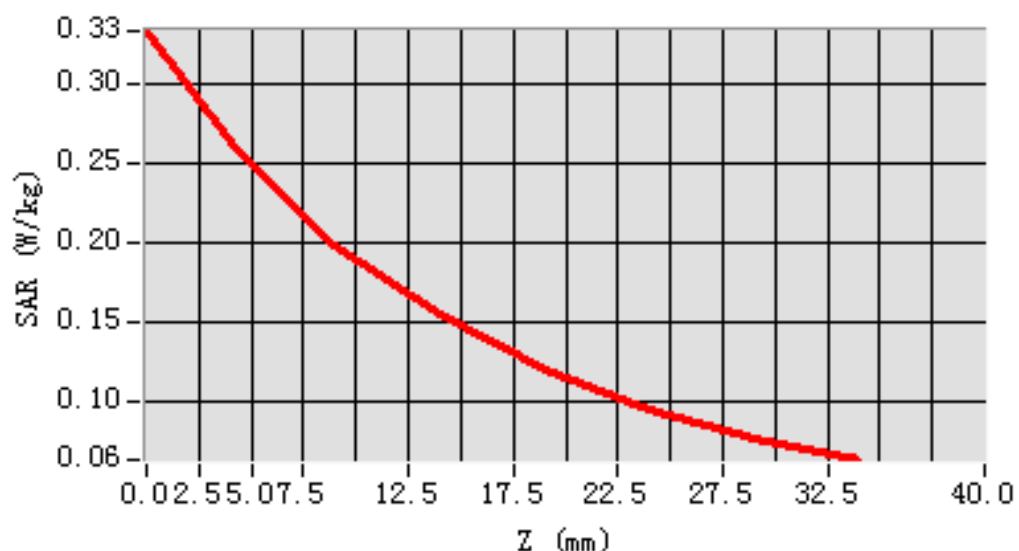

MEAS. 137 Front Side Plane with Right Side on Middle Channel in LTE band

17 mode with 50%RB

Test Date: 26/5/2016
Measurement duration: 10 minutes 26 seconds
Signal: LTE, f=710.0 MHz, Duty Cycle: 1:1.0
Liquid Parameters: Permittivity: 57.31; Conductivity: 0.94 S/m
Test condition: Ambient Temperature: 22.3°C, Liquid Temperature: 21.0°C
Probe: SN 34/15 SSE2 EPGO265, ConvF: 1.88
Area Scan: sam_direct_droit2_surf12mm.txt, h= 5.00 mm
Zoom Scan: 5x5x7,dx=8mm, dy=8mm, dz=5mm,Complete
Maximum location: X=-4.000000, Y=-12.000000
SAR 10g (W/Kg): 0.153593
SAR 1g (W/Kg): 0.209383
Power drift (%): -0.68
3D screen shot

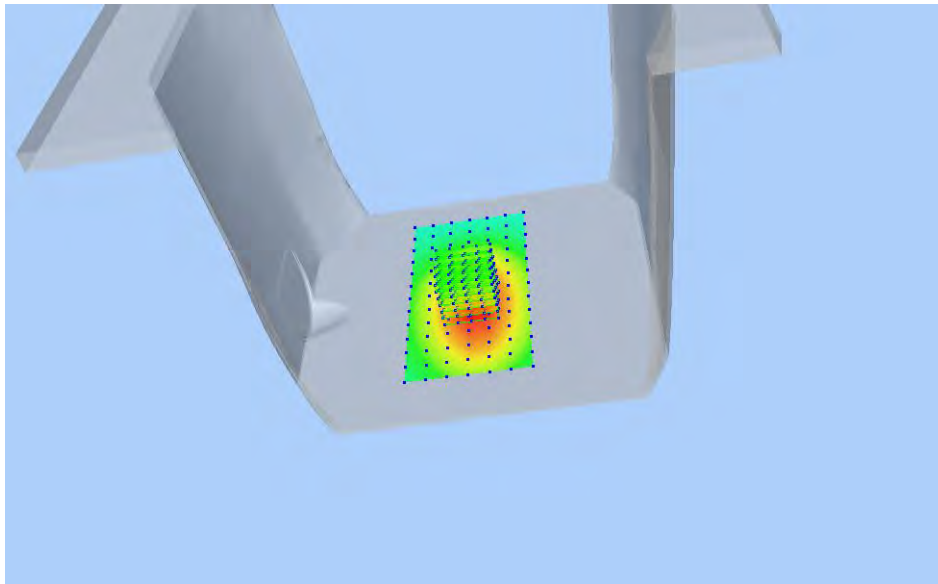

Z Axis Scan

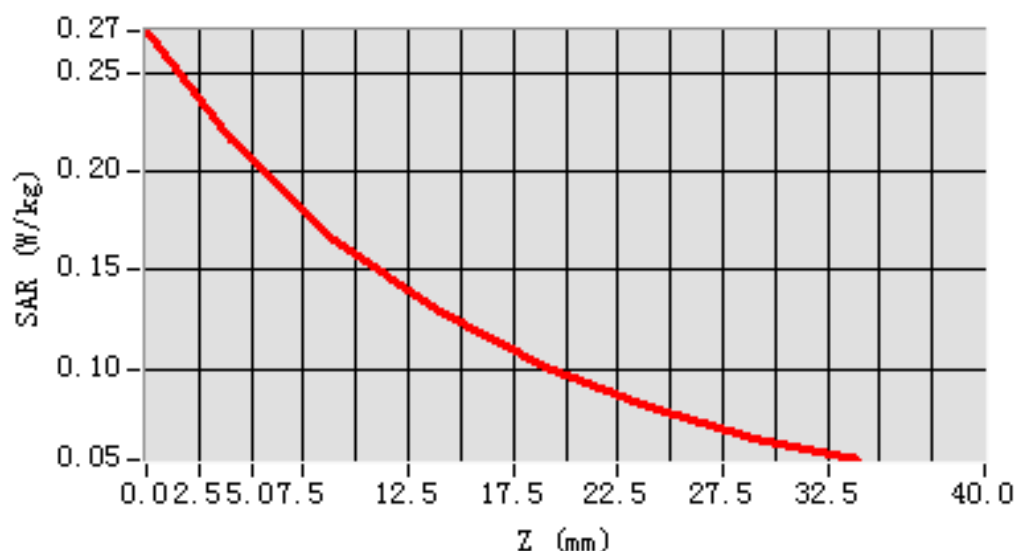

MEAS. 138 Front Side Plane with Bottom Side on Middle Channel in LTE

band 17 mode with 1RB

Test Date: 26/5/2016
Measurement duration: 9 minutes 54 seconds
Signal: LTE, f=710.0 MHz, Duty Cycle: 1:1.0
Liquid Parameters: Permittivity: 57.31; Conductivity: 0.94 S/m
Test condition: Ambient Temperature: 22.3°C, Liquid Temperature: 21.0°C
Probe: SN 34/15 SSE2 EPGO265, ConvF: 1.88
Area Scan: sam_direct_droit2_surf12mm.txt, h= 5.00 mm
Zoom Scan: 5x5x7,dx=8mm, dy=8mm, dz=5mm,Complete
Maximum location: X=-4.000000, Y=0.000000
SAR 10g (W/Kg): 0.060305
SAR 1g (W/Kg): 0.092075
Power drift (%): -0.34
3D screen shot

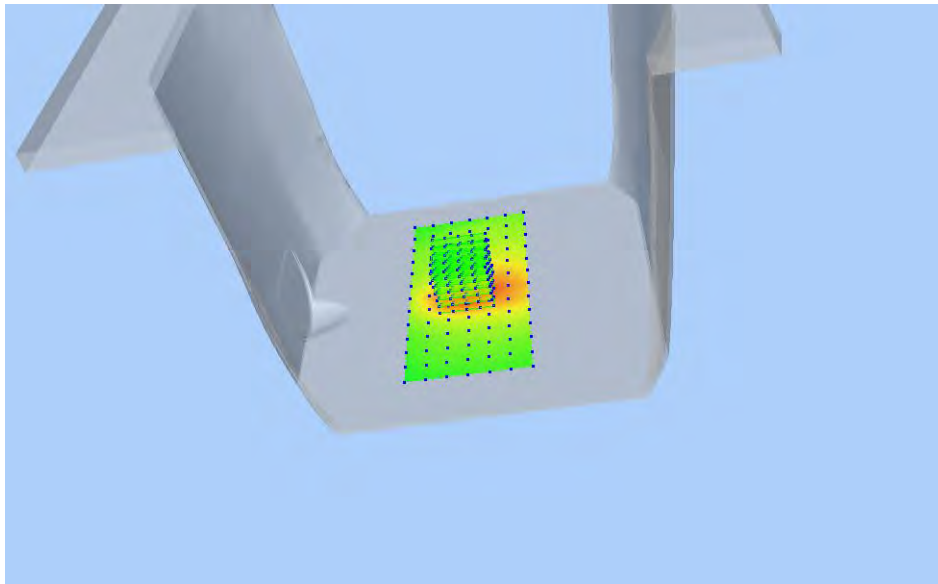

Z Axis Scan

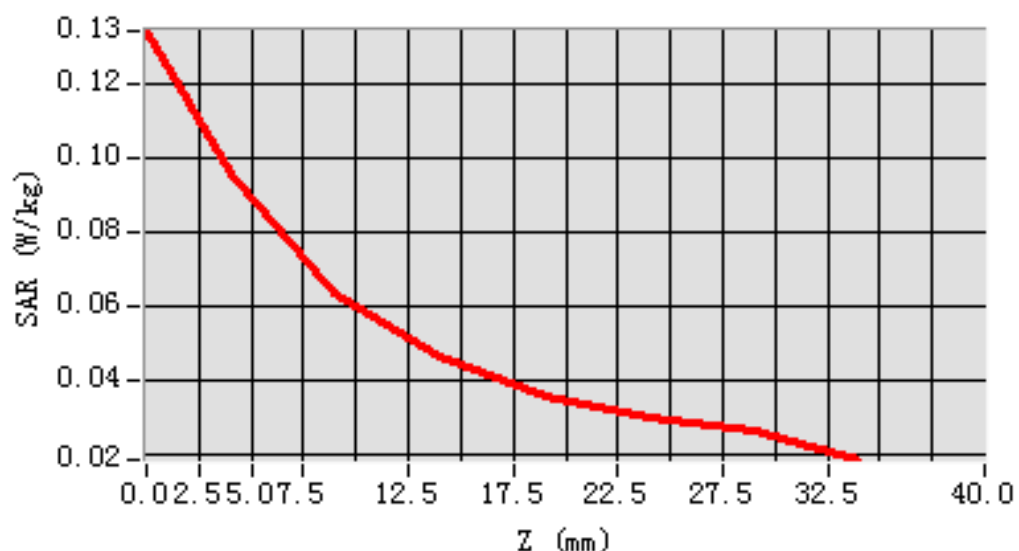

MEAS. 139 Front Side Plane with Bottom Side on Middle Channel in LTE

band 17 mode with 50%RB

Test Date: 26/5/2016
Measurement duration: 9 minutes 55 seconds
Signal: LTE, f=710.0 MHz, Duty Cycle: 1:1.0
Liquid Parameters: Permittivity: 57.31; Conductivity: 0.94 S/m
Test condition: Ambient Temperature: 22.3°C, Liquid Temperature: 21.0°C
Probe: SN 34/15 SSE2 EPGO265, ConvF: 1.88
Area Scan: sam_direct_droit2_surf12mm.txt, h= 5.00 mm
Zoom Scan: 5x5x7,dx=8mm, dy=8mm, dz=5mm,Complete
Maximum location: X=-4.000000, Y=0.000000
SAR 10g (W/Kg): 0.052307
SAR 1g (W/Kg): 0.078540
Power drift (%): -1.12
3D screen shot

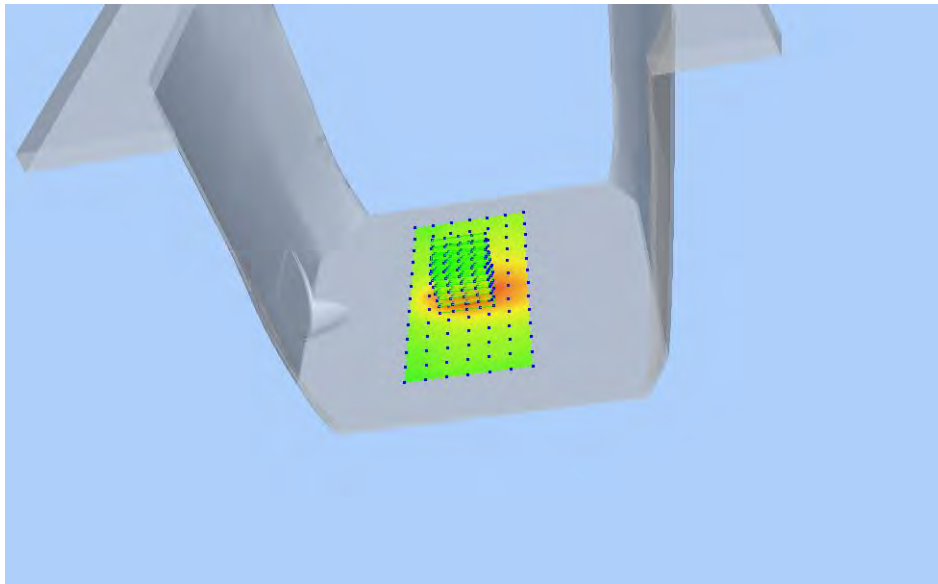

Z Axis Scan

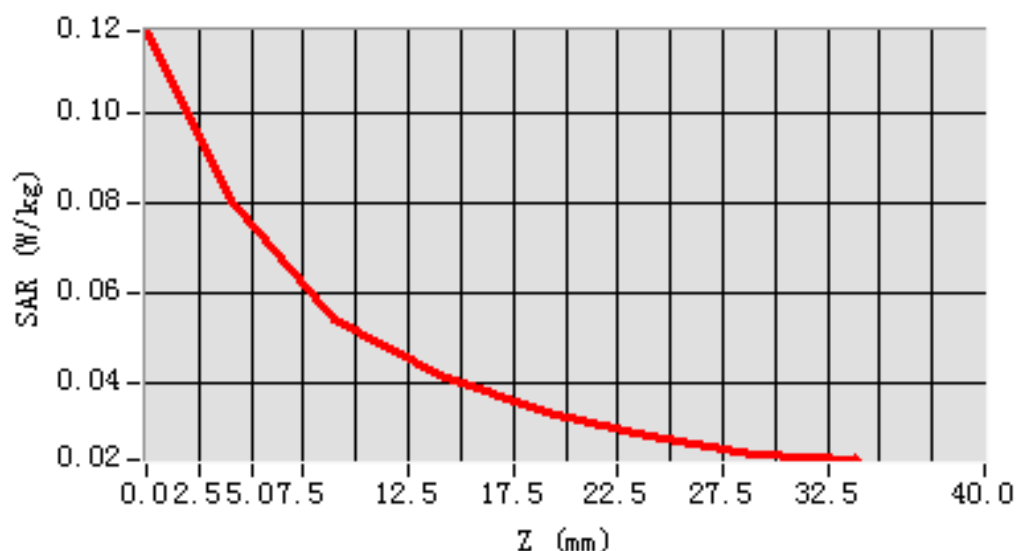

MEAS. 140 Left Head with Cheek on High Channel in LTE Band28 mode with

1RB

Test Date: 27/5/2016
Measurement duration: 8 minutes 50 seconds
Signal: LTE, f=738.0 MHz, Duty Cycle: 1:1.0
Liquid Parameters: Permittivity: 42.58; Conductivity: 0.88 S/m
Test condition: Ambient Temperature: 21.9°C, Liquid Temperature: 20.7°C
Probe: SN 34/15 SSE2 EPG0265, ConvF: 1.81
Area Scan: sam_direct_droit2_surf12mm.txt, h= 5.00 mm
Zoom Scan: 5x5x7,dx=8mm, dy=8mm, dz=5mm,Complete
Maximum location: X=-48.000000, Y=-36.000000
SAR 10g (W/Kg): 0.238024
SAR 1g (W/Kg): 0.304232
Power drift (%): -1.53
3D screen shot

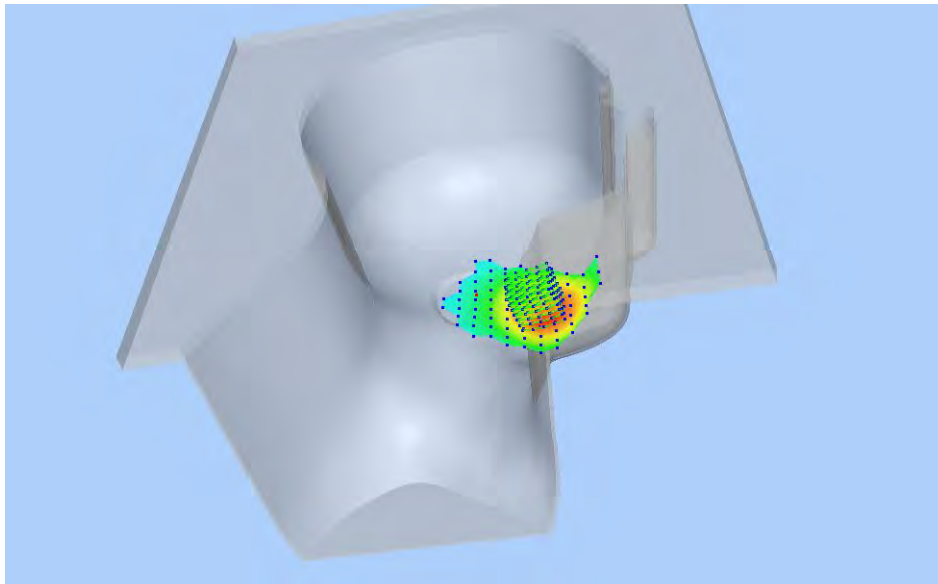

Z Axis Scan

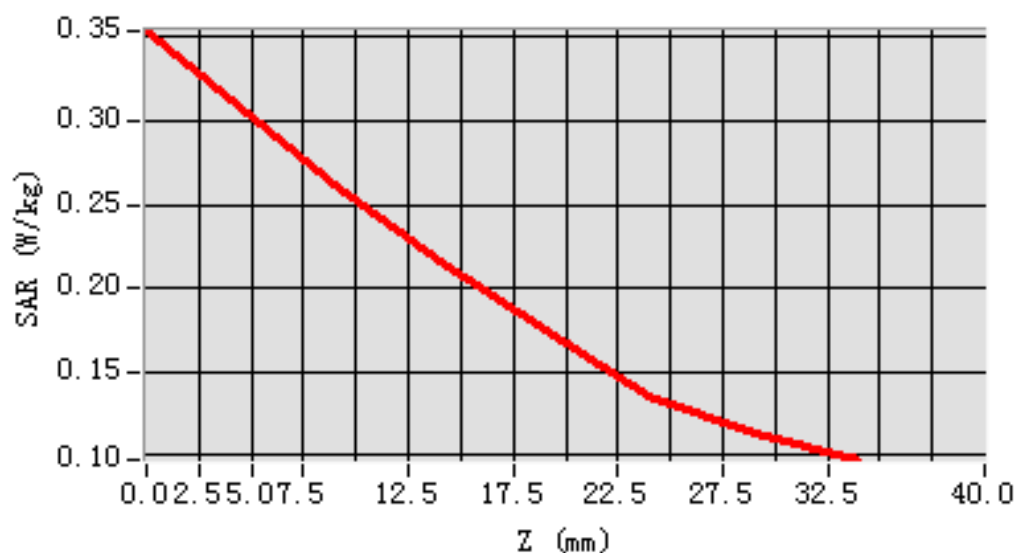

MEAS. 141 Left Head with Cheek on High Channel in LTE Band28 mode with

50%RB

Test Date: 27/5/2016
Measurement duration: 8 minutes 55 seconds
Signal: LTE, f=738.0 MHz, Duty Cycle: 1:1.0
Liquid Parameters: Permittivity: 42.58; Conductivity: 0.88 S/m
Test condition: Ambient Temperature: 21.9°C, Liquid Temperature: 20.7°C
Probe: SN 34/15 SSE2 EPG0265, ConvF: 1.81
Area Scan: sam_direct_droit2_surf12mm.txt, h= 5.00 mm
Zoom Scan: 5x5x7,dx=8mm, dy=8mm, dz=5mm,Complete
Maximum location: X=-48.000000, Y=-36.000000
SAR 10g (W/Kg): 0.191513
SAR 1g (W/Kg): 0.244062
Power drift (%): -2.11
3D screen shot

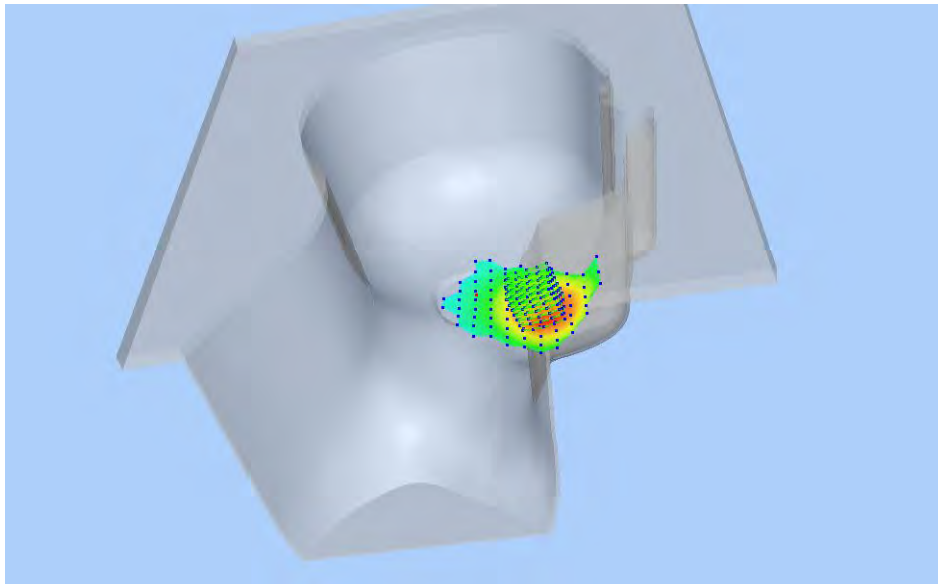

Z Axis Scan

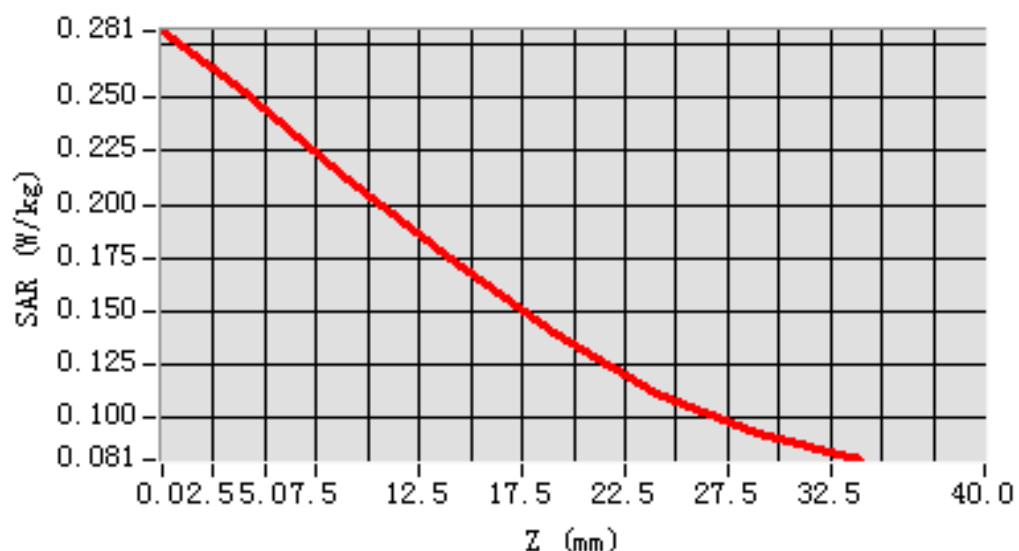

MEAS. 142 Left Head with Tilt on High Channel in LTE Band28 mode with

1RB

Test Date: 27/5/2016
Measurement duration: 8 minutes 30 seconds
Signal: LTE, f=738.0 MHz, Duty Cycle: 1:1.0
Liquid Parameters: Permittivity: 42.58; Conductivity: 0.88 S/m
Test condition: Ambient Temperature: 21.9°C, Liquid Temperature: 20.7°C
Probe: SN 34/15 SSE2 EPGO265, ConvF: 1.81
Area Scan: sam_direct_droit2_surf12mm.txt, h= 5.00 mm
Zoom Scan: 5x5x7,dx=8mm, dy=8mm, dz=5mm,Complete
Maximum location: X=-36.000000, Y=-24.000000
SAR 10g (W/Kg): 0.135586
SAR 1g (W/Kg): 0.167161
Power drift (%): -0.71
3D screen shot

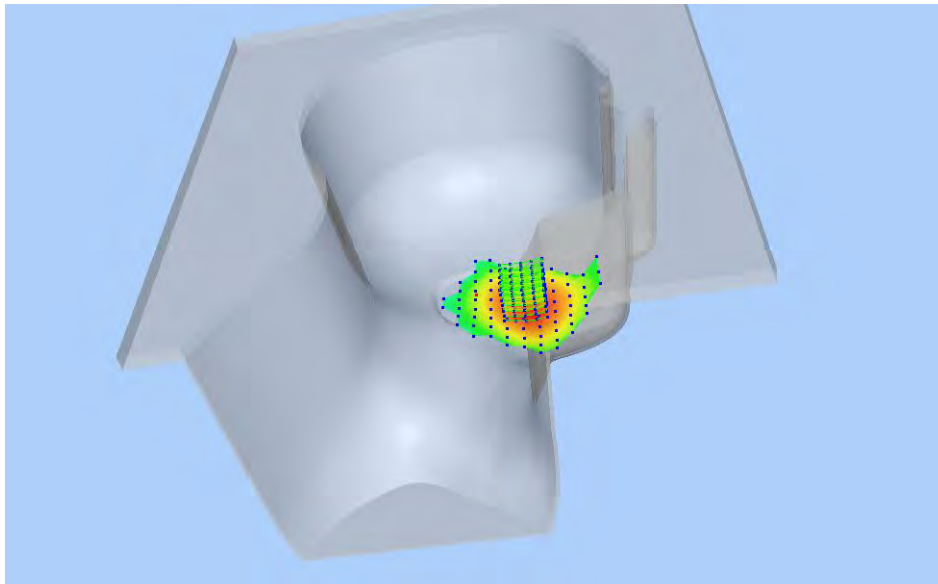

Z Axis Scan

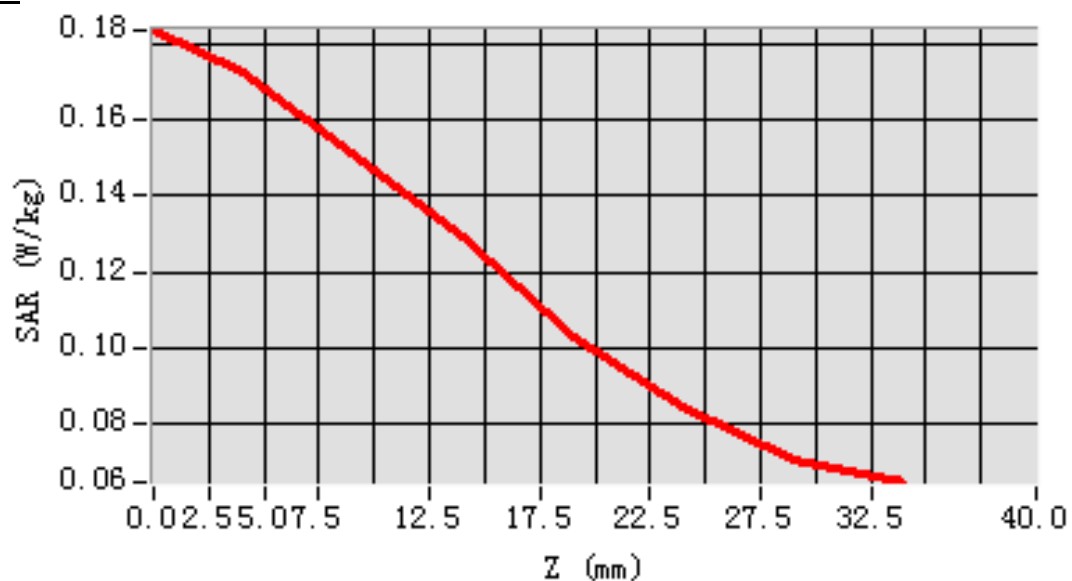

MEAS. 143 Left Head with Tilt on High Channel in LTE Band28 mode with

50%RB

Test Date: 27/5/2016
Measurement duration: 8 minutes 31 seconds
Signal: LTE, f=738.0 MHz, Duty Cycle: 1:1.0
Liquid Parameters: Permittivity: 42.58; Conductivity: 0.88 S/m
Test condition: Ambient Temperature: 21.9°C, Liquid Temperature: 20.7°C
Probe: SN 34/15 SSE2 EPGO265, ConvF: 1.81
Area Scan: sam_direct_droit2_surf12mm.txt, h= 5.00 mm
Zoom Scan: 5x5x7,dx=8mm, dy=8mm, dz=5mm,Complete
Maximum location: X=-36.000000, Y=-24.000000
SAR 10g (W/Kg): 0.109655
SAR 1g (W/Kg): 0.134188
Power drift (%): -2.13
3D screen shot

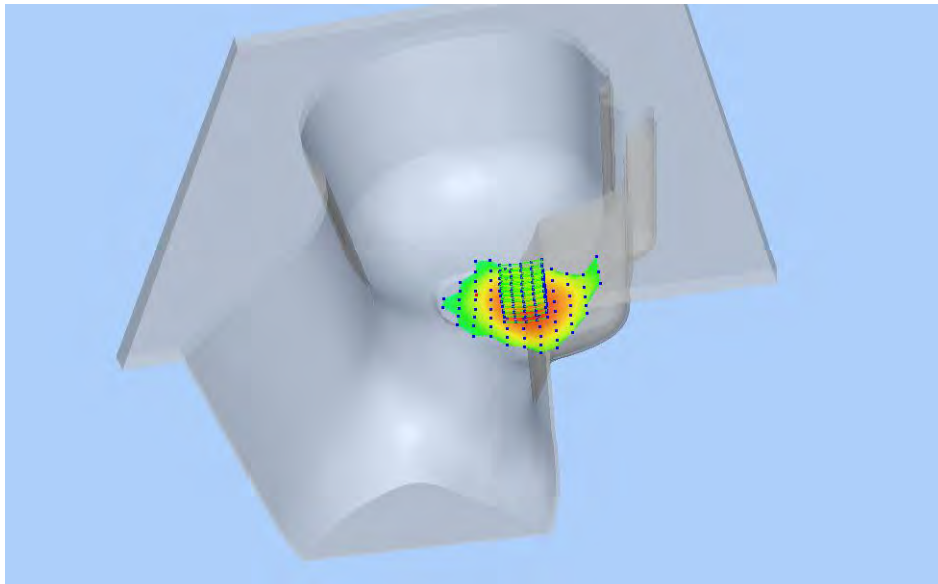

Z Axis Scan

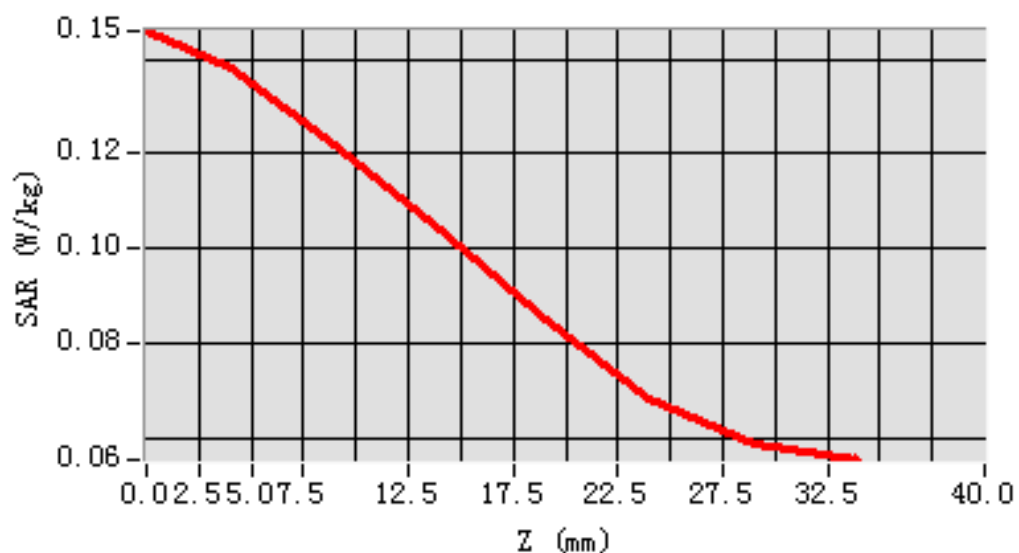

MEAS. 144 Right Head with Cheek on High Channel in LTE Band28 mode with 1RB

Test Date: 27/5/2016
Measurement duration: 9 minutes 21 seconds
Signal: LTE, f=738.0 MHz, Duty Cycle: 1:1.0
Liquid Parameters: Permittivity: 42.58; Conductivity: 0.88 S/m
Test condition: Ambient Temperature: 21.9°C, Liquid Temperature: 20.7°C
Probe: SN 34/15 SSE2 EPG0265, ConvF: 1.81
Area Scan: sam_direct_droit2_surf10mm.txt, h= 5.00 mm
Zoom Scan: 5x5x7,dx=8mm, dy=8mm, dz=5mm,Complete
Maximum location: X=-56.000000, Y=-32.000000
SAR 10g (W/Kg): 0.233801
SAR 1g (W/Kg): 0.303453
Power drift (%): -4.88
3D screen shot

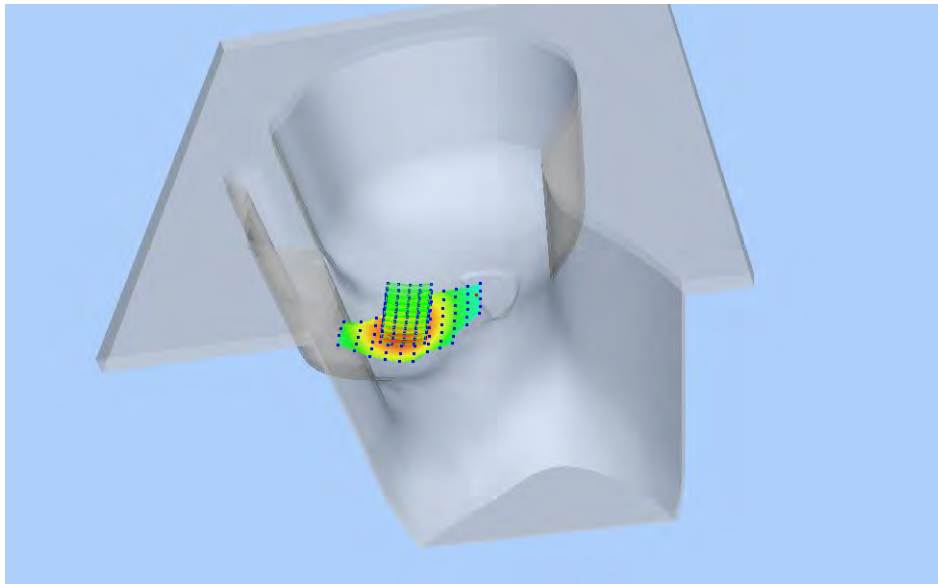

Z Axis Scan

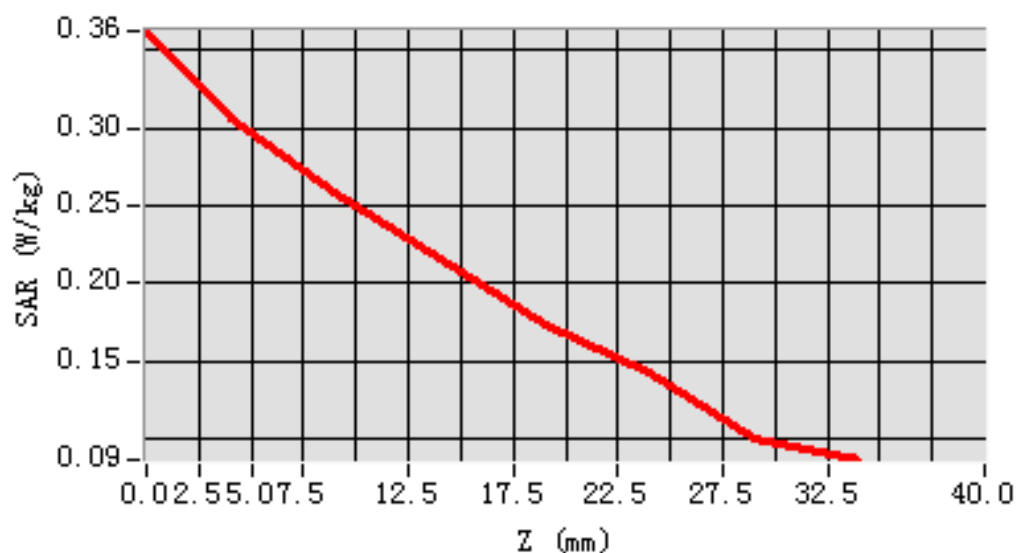

MEAS. 145 Right Head with Cheek on High Channel in LTE Band28 mode with 50%RB

Test Date: 27/5/2016
Measurement duration: 9 minutes 20 seconds
Signal: LTE, f=738.0 MHz, Duty Cycle: 1:1.0
Liquid Parameters: Permittivity: 42.58; Conductivity: 0.88 S/m
Test condition: Ambient Temperature: 21.9°C, Liquid Temperature: 20.7°C
Probe: SN 34/15 SSE2 EPGO265, ConvF: 1.81
Area Scan: sam_direct_droit2_surf10mm.txt, h= 5.00 mm
Zoom Scan: 5x5x7,dx=8mm, dy=8mm, dz=5mm,Complete
Maximum location: X=-56.000000, Y=-32.000000
SAR 10g (W/Kg): 0.165450
SAR 1g (W/Kg): 0.210660
Power drift (%): -1.71
3D screen shot

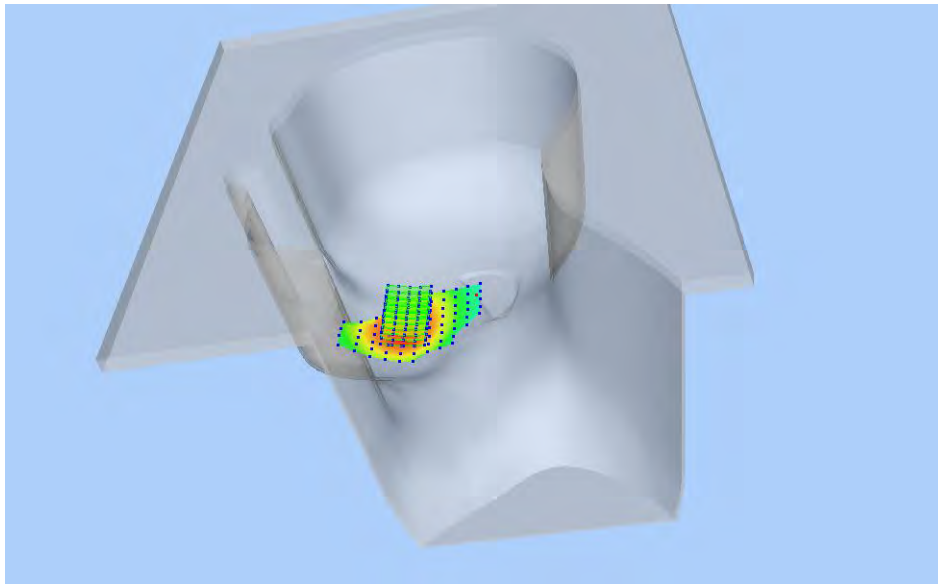

Z Axis Scan

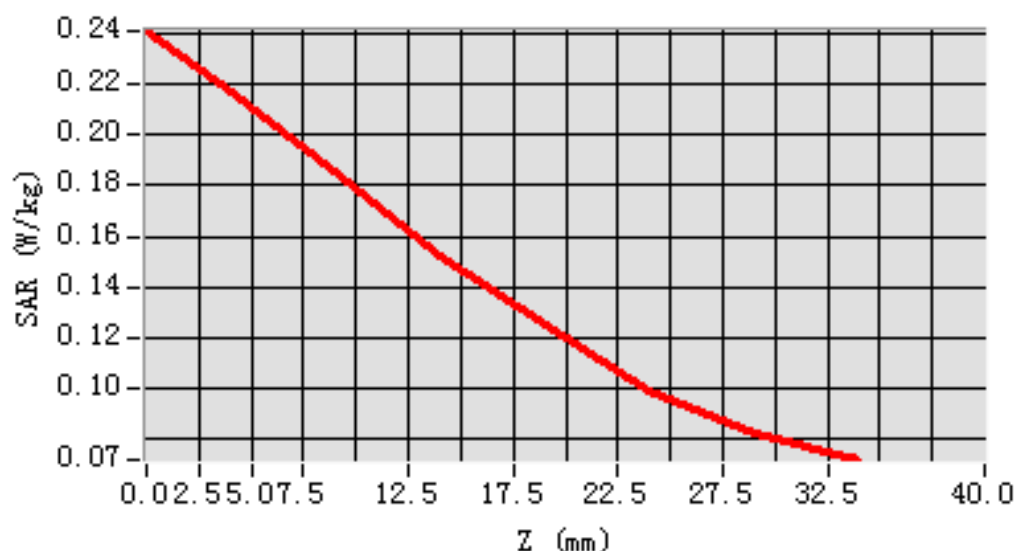

MEAS. 146 Right Head with Tilt on High Channel in LTE Band28 mode with

1RB

Test Date: 27/5/2016
Measurement duration: 7 minutes 50 seconds
Signal: LTE, f=738.0 MHz, Duty Cycle: 1:1.0
Liquid Parameters: Permittivity: 42.58; Conductivity: 0.88 S/m
Test condition: Ambient Temperature: 21.9°C, Liquid Temperature: 20.7°C
Probe: SN 34/15 SSE2 EPG0265, ConvF: 1.81
Area Scan: sam_direct_droit2_surf10mm.txt, h= 5.00 mm
Zoom Scan: 5x5x7,dx=8mm, dy=8mm, dz=5mm,Complete
Maximum location: X=-36.000000, Y=-22.000000
SAR 10g (W/Kg): 0.130226
SAR 1g (W/Kg): 0.159406
Power drift (%): -0.82
3D screen shot

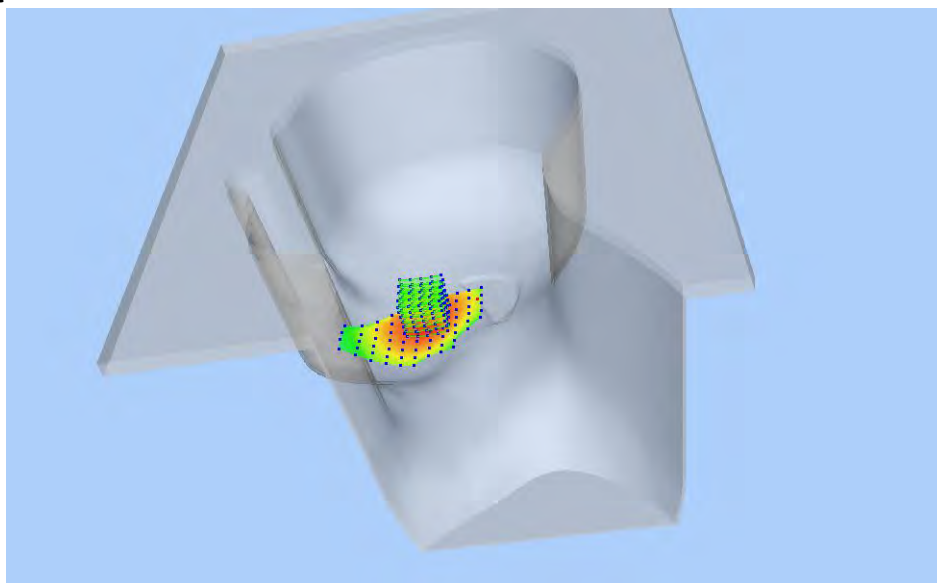

Z Axis Scan

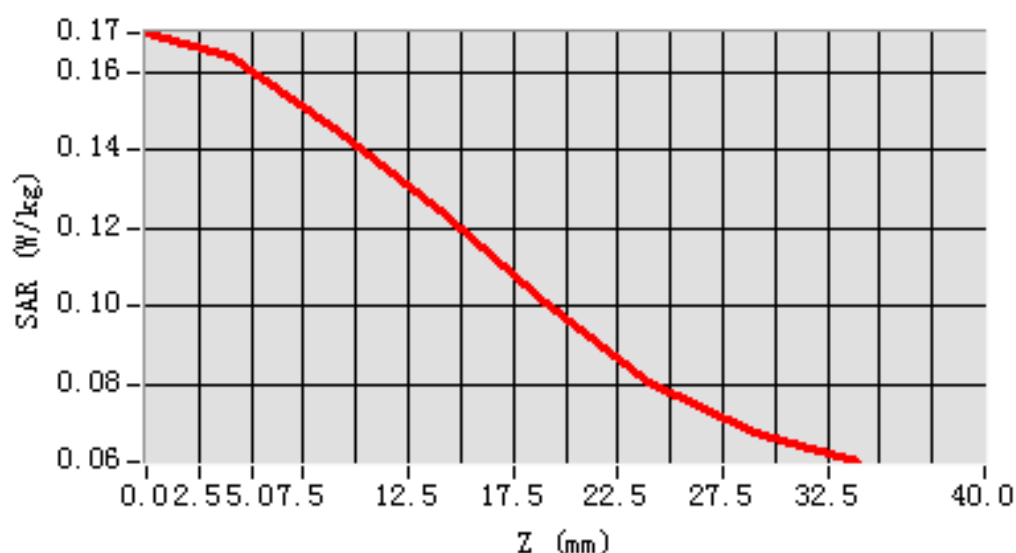

MEAS. 147 Right Head with Tilt on High Channel in LTE Band28 mode with

50%RB

Test Date: 27/5/2016
Measurement duration: 7 minutes 56 seconds
Signal: LTE, f=738.0 MHz, Duty Cycle: 1:1.0
Liquid Parameters: Permittivity: 42.58; Conductivity: 0.88 S/m
Test condition: Ambient Temperature: 21.9°C, Liquid Temperature: 20.7°C
Probe: SN 34/15 SSE2 EPGO265, ConvF: 1.81
Area Scan: sam_direct_droit2_surf10mm.txt, h= 5.00 mm
Zoom Scan: 5x5x7,dx=8mm, dy=8mm, dz=5mm,Complete
Maximum location: X=-36.000000, Y=-22.000000
SAR 10g (W/Kg): 0.104981
SAR 1g (W/Kg): 0.128448
Power drift (%): -0.63
3D screen shot

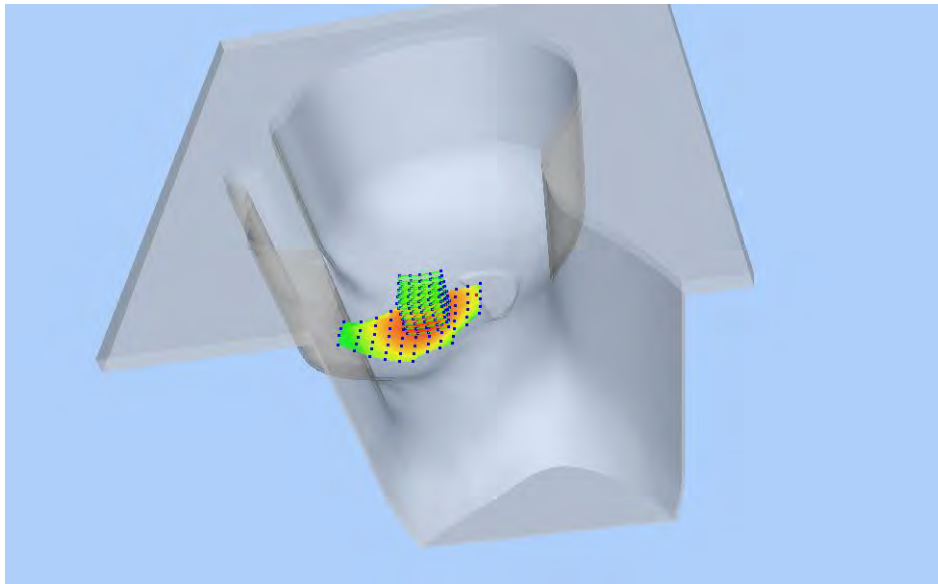

Z Axis Scan

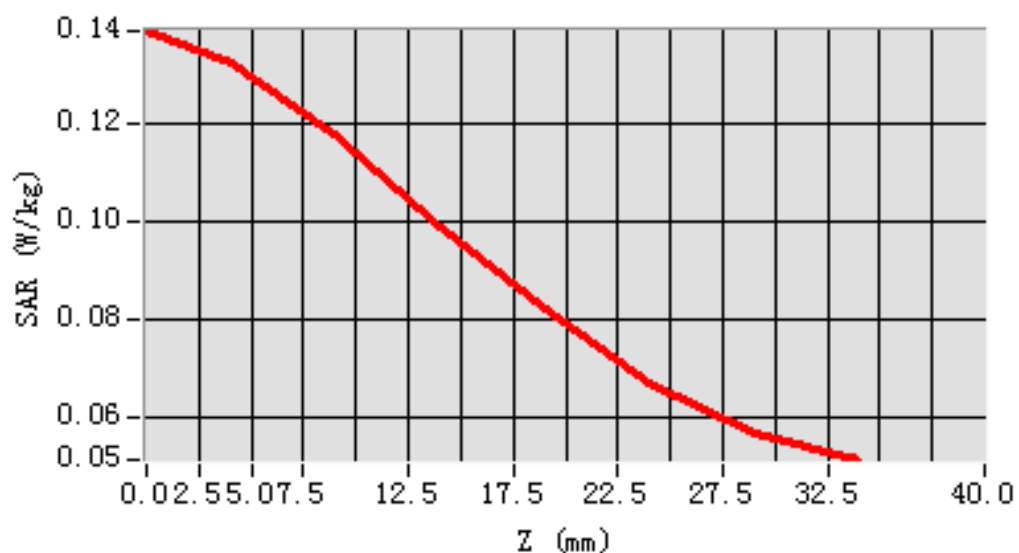

MEAS. 148 Front Side Plane with Front Side on High Channel in LTE Band28

mode with 1RB

Test Date: 26/5/2016
Measurement duration: 11 minutes 32 seconds
Signal: LTE, f=738.0 MHz, Duty Cycle: 1:1.0
Liquid Parameters: Permittivity: 57.14; Conductivity: 0.95 S/m
Test condition: Ambient Temperature: 22.3°C, Liquid Temperature: 21.0°C
Probe: SN 34/15 SSE2 EPGO265, ConvF: 1.88
Area Scan: sam_direct_droit2_surf12mm.txt, h= 5.00 mm
Zoom Scan: 5x5x7,dx=8mm, dy=8mm, dz=5mm,Complete
Maximum location: X=8.000000, Y=-12.000000
SAR 10g (W/Kg): 0.226784
SAR 1g (W/Kg): 0.290406
Power drift (%): -0.63
3D screen shot

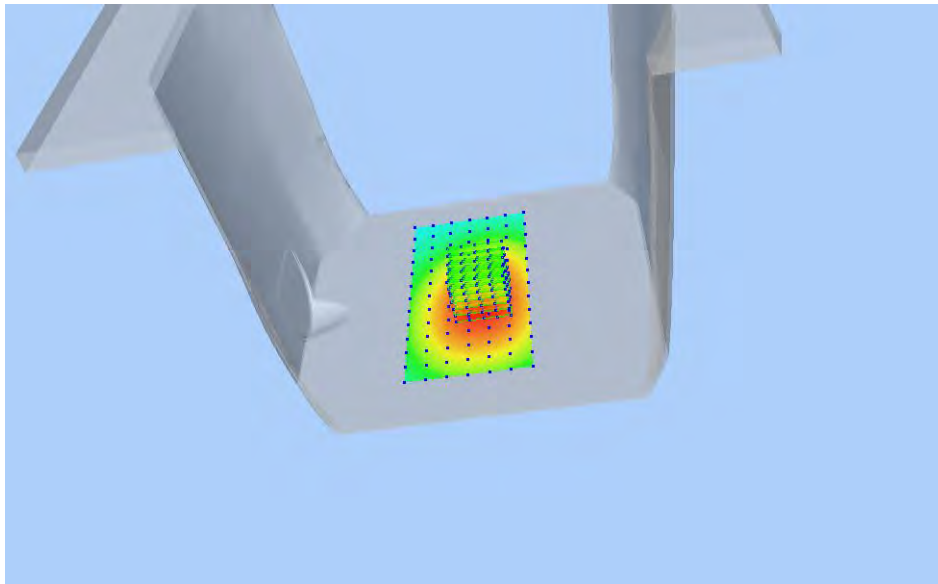

Z Axis Scan

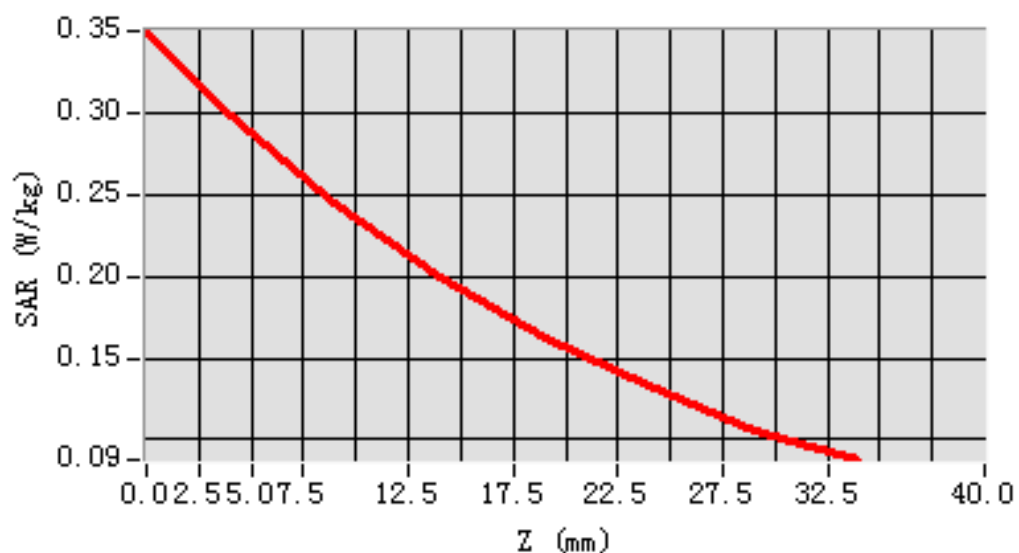

MEAS. 149 Front Side Plane with Front Side on High Channel in LTE Band28

mode with 50%RB

Test Date: 26/5/2016
Measurement duration: 11 minutes 27 seconds
Signal: LTE, f=738.0 MHz, Duty Cycle: 1:1.0
Liquid Parameters: Permittivity: 57.14; Conductivity: 0.95 S/m
Test condition: Ambient Temperature: 22.3°C, Liquid Temperature: 21.0°C
Probe: SN 34/15 SSE2 EPGO265, ConvF: 1.88
Area Scan: sam_direct_droit2_surf12mm.txt, h= 5.00 mm
Zoom Scan: 5x5x7,dx=8mm, dy=8mm, dz=5mm,Complete
Maximum location: X=8.000000, Y=-12.000000
SAR 10g (W/Kg): 0.181218
SAR 1g (W/Kg): 0.230239
Power drift (%): -0.50
3D screen shot

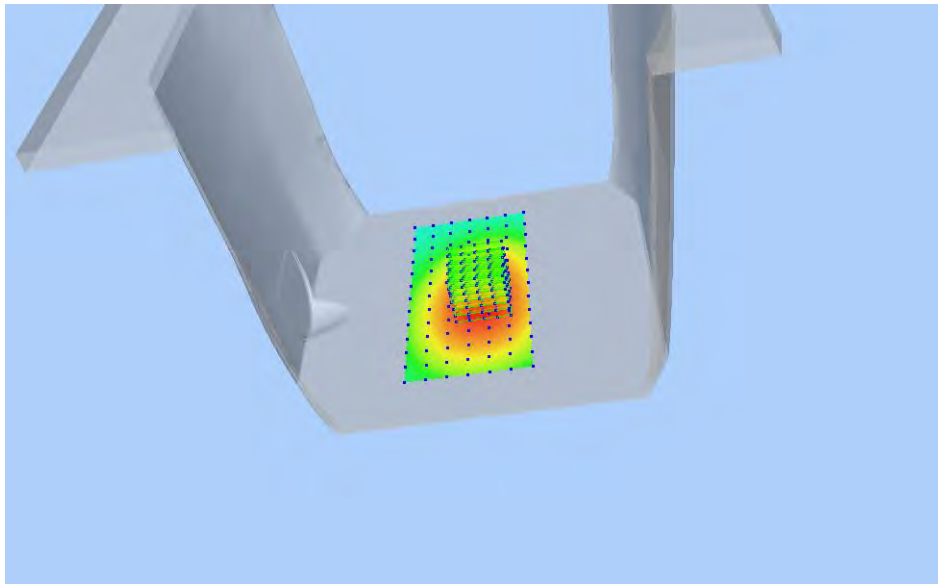

Z Axis Scan

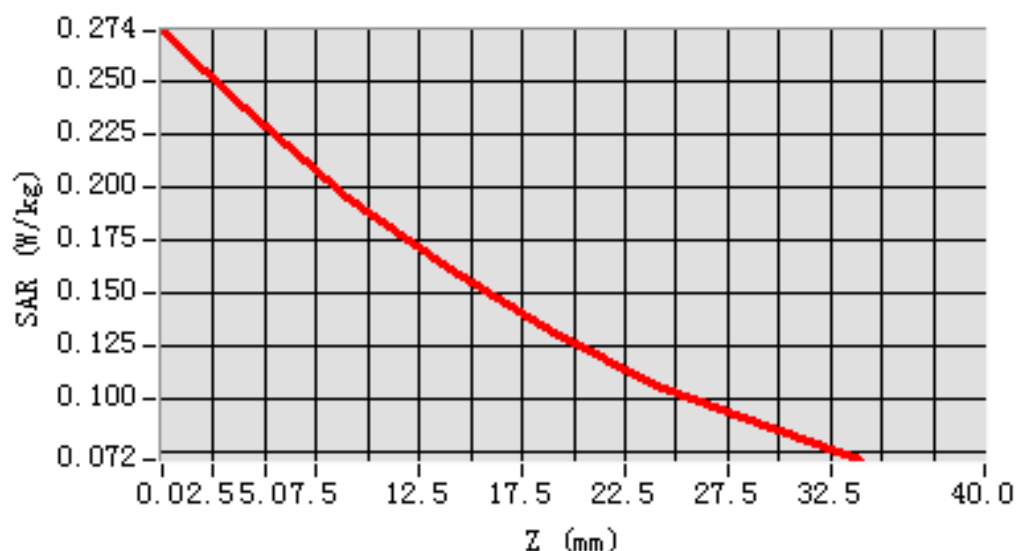

MEAS. 150 Front Side Plane with Back Side on High Channel in LTE Band28

mode with 1RB

Test Date: 26/5/2016
Measurement duration: 10 minutes 22 seconds
Signal: LTE, f=738.0 MHz, Duty Cycle: 1:1.0
Liquid Parameters: Permittivity: 57.14; Conductivity: 0.95 S/m
Test condition: Ambient Temperature: 22.3°C, Liquid Temperature: 21.0°C
Probe: SN 34/15 SSE2 EPGO265, ConvF: 1.88
Area Scan: sam_direct_droit2_surf12mm.txt, h= 5.00 mm
Zoom Scan: 5x5x7,dx=8mm, dy=8mm, dz=5mm,Complete
Maximum location: X=-4.000000, Y=-12.000000
SAR 10g (W/Kg): 0.307555
SAR 1g (W/Kg): 0.400346
Power drift (%): -2.38
3D screen shot

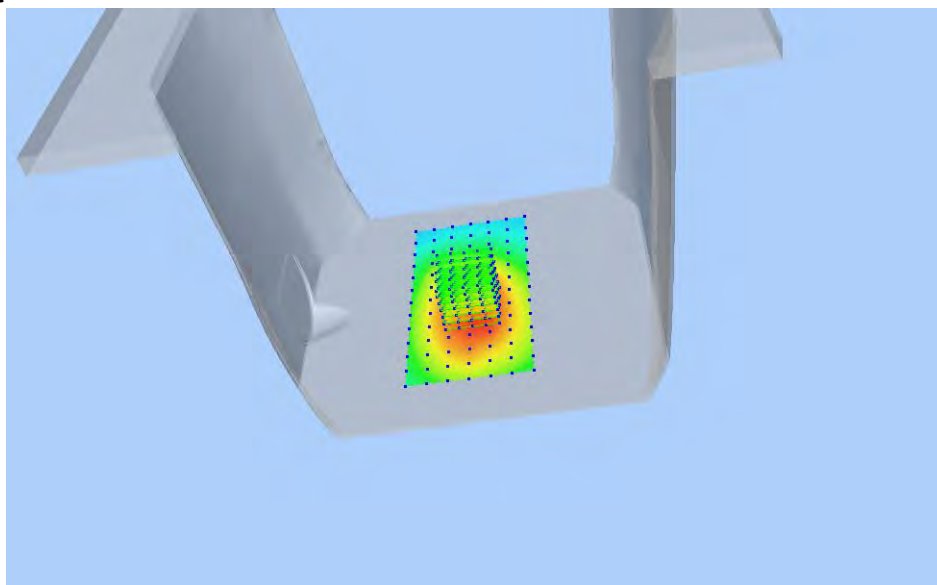

Z Axis Scan

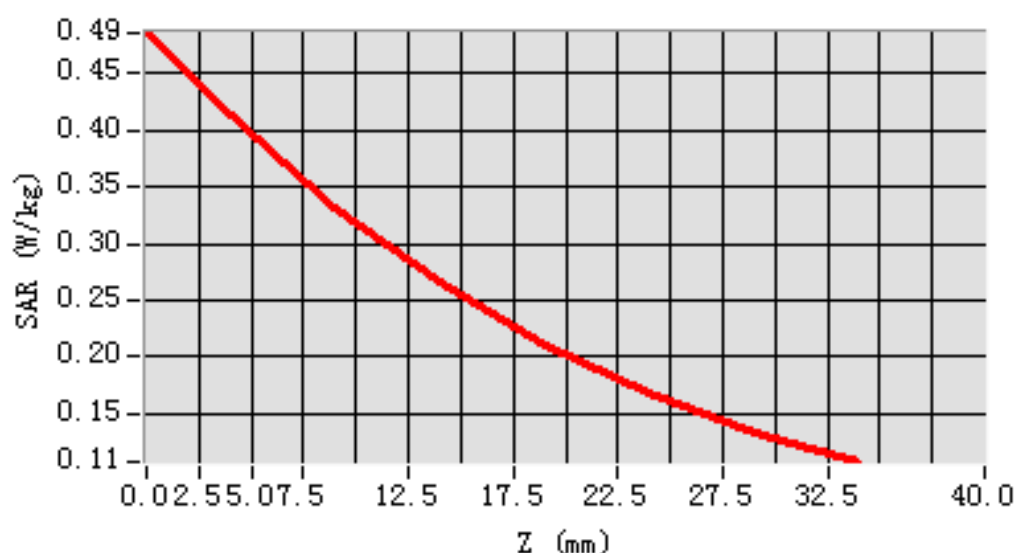

MEAS. 151 Front Side Plane with Back Side on High Channel in LTE Band28

mode with 50%RB

Test Date: 26/5/2016
Measurement duration: 10 minutes 34 seconds
Signal: LTE, f=738.0 MHz, Duty Cycle: 1:1.0
Liquid Parameters: Permittivity: 57.14; Conductivity: 0.95 S/m
Test condition: Ambient Temperature: 22.3°C, Liquid Temperature: 21.0°C
Probe: SN 34/15 SSE2 EPGO265, ConvF: 1.88
Area Scan: sam_direct_droit2_surf12mm.txt, h= 5.00 mm
Zoom Scan: 5x5x7,dx=8mm, dy=8mm, dz=5mm,Complete
Maximum location: X=-4.000000, Y=-12.000000
SAR 10g (W/Kg): 0.244080
SAR 1g (W/Kg): 0.316658
Power drift (%): -0.81
3D screen shot

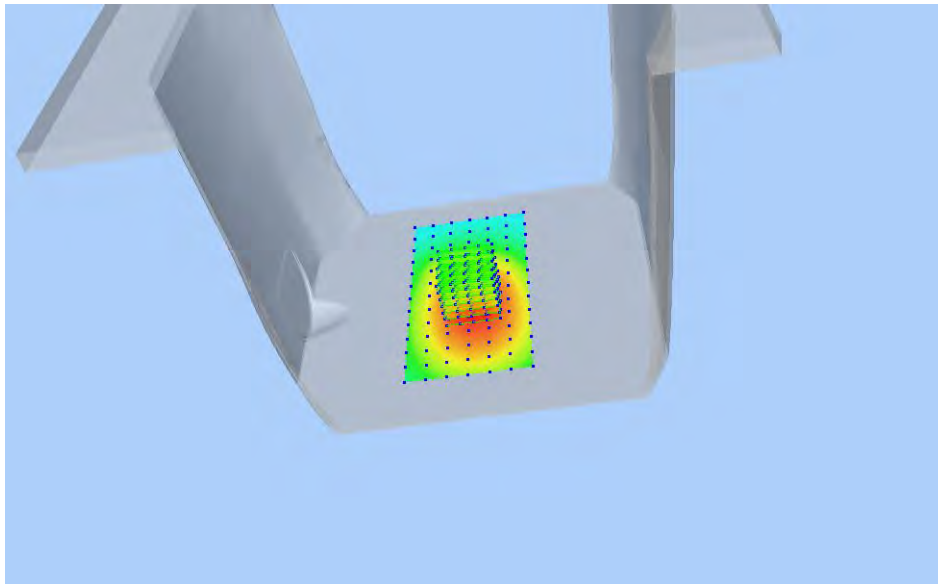

Z Axis Scan

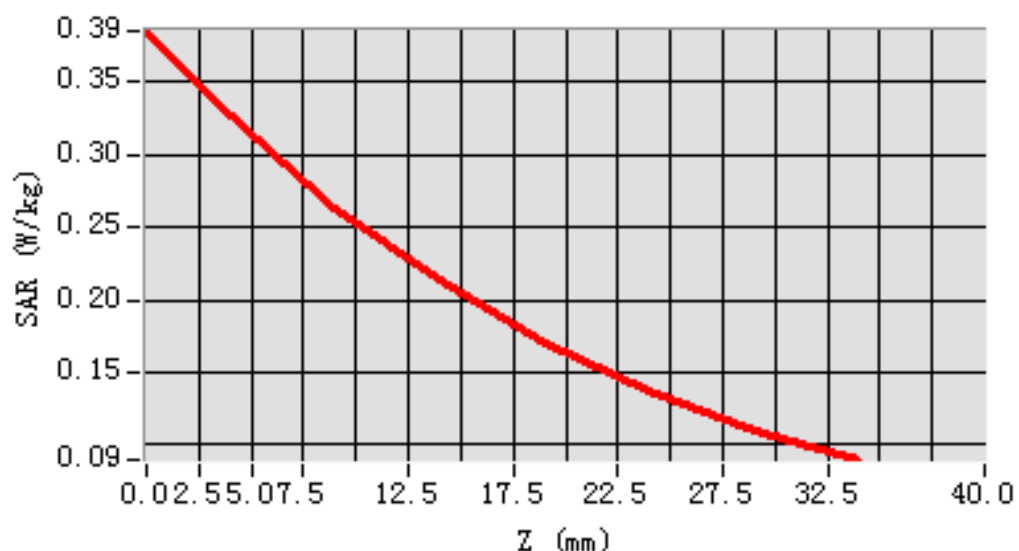

MEAS. 152 Front Side Plane with Left Side on High Channel in LTE Band28

mode with 1RB

Test Date: 26/5/2016
Measurement duration: 10 minutes 48 seconds
Signal: LTE, f=738.0 MHz, Duty Cycle: 1:1.0
Liquid Parameters: Permittivity: 57.14; Conductivity: 0.95 S/m
Test condition: Ambient Temperature: 22.3°C, Liquid Temperature: 21.0°C
Probe: SN 34/15 SSE2 EPGO265, ConvF: 1.88
Area Scan: sam_direct_droit2_surf12mm.txt, h= 5.00 mm
Zoom Scan: 5x5x7,dx=8mm, dy=8mm, dz=5mm,Complete
Maximum location: X=-4.000000, Y=12.000000
SAR 10g (W/Kg): 0.131955
SAR 1g (W/Kg): 0.180330
Power drift (%): -0.87
3D screen shot

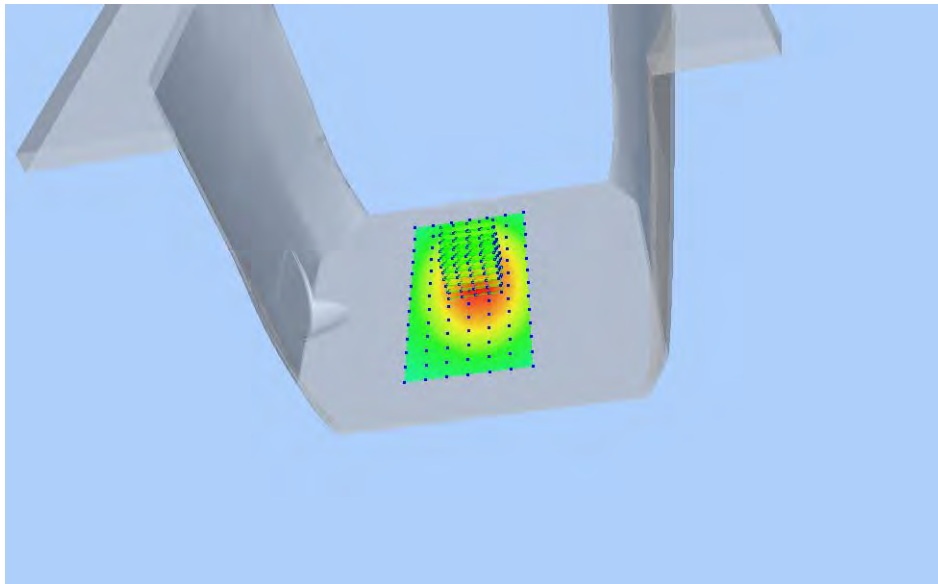

Z Axis Scan

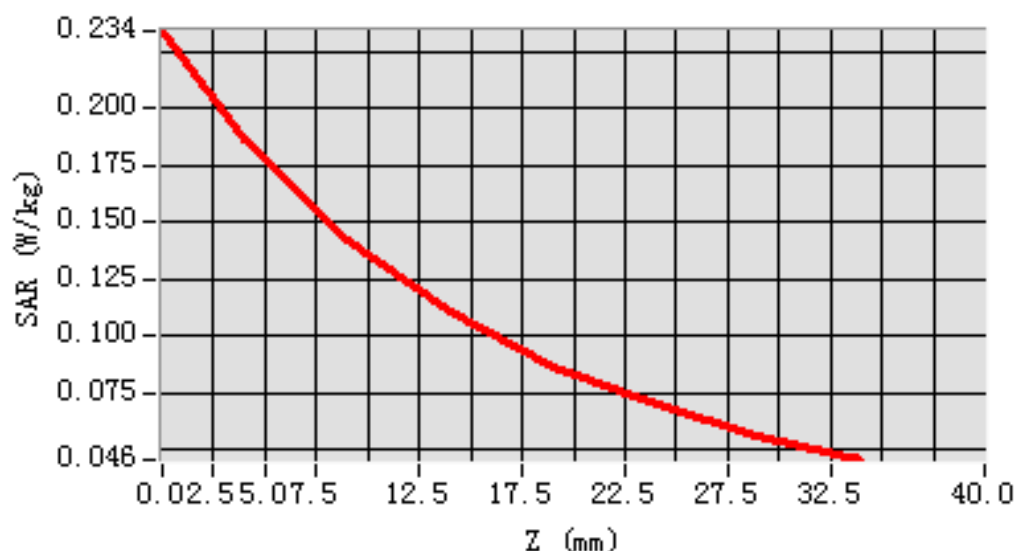

MEAS. 153 Front Side Plane with Left Side on High Channel in LTE Band28

mode with 50%RB

Test Date: 26/5/2016
Measurement duration: 10 minutes 47 seconds
Signal: LTE, f=738.0 MHz, Duty Cycle: 1:1.0
Liquid Parameters: Permittivity: 57.14; Conductivity: 0.95 S/m
Test condition: Ambient Temperature: 22.3°C, Liquid Temperature: 21.0°C
Probe: SN 34/15 SSE2 EPGO265, ConvF: 1.88
Area Scan: sam_direct_droit2_surf12mm.txt, h= 5.00 mm
Zoom Scan: 5x5x7,dx=8mm, dy=8mm, dz=5mm,Complete
Maximum location: X=-4.000000, Y=12.000000
SAR 10g (W/Kg): 0.104428
SAR 1g (W/Kg): 0.141199
Power drift (%): -3.43
3D screen shot

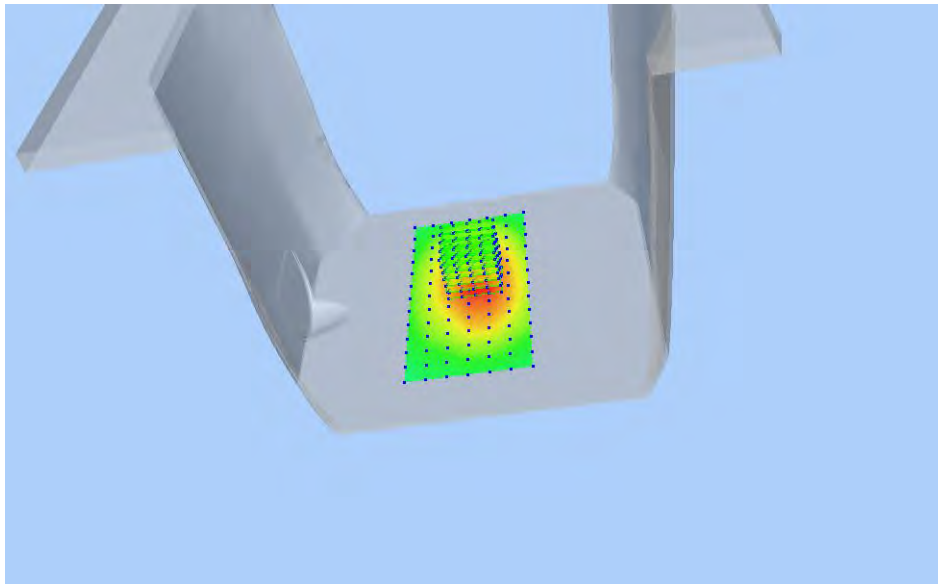

Z Axis Scan

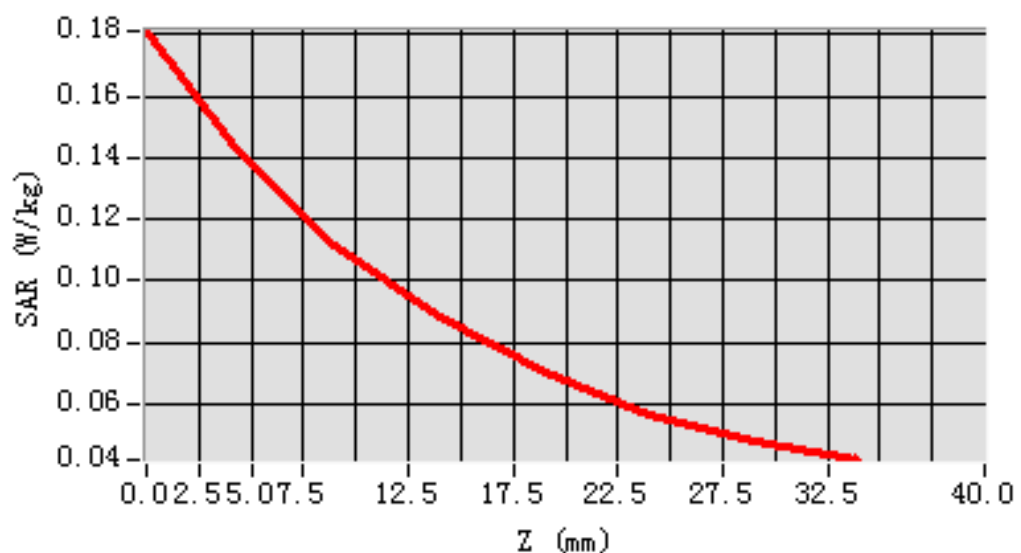

MEAS. 154 Front Side Plane with Right Side on High Channel in LTE Band28

mode with 1RB

Test Date: 26/5/2016
Measurement duration: 10 minutes 46 seconds
Signal: LTE, f=738.0 MHz, Duty Cycle: 1:1.0
Liquid Parameters: Permittivity: 57.14; Conductivity: 0.95 S/m
Test condition: Ambient Temperature: 22.3°C, Liquid Temperature: 21.0°C
Probe: SN 34/15 SSE2 EPGO265, ConvF: 1.88
Area Scan: sam_direct_droit2_surf12mm.txt, h= 5.00 mm
Zoom Scan: 5x5x7,dx=8mm, dy=8mm, dz=5mm,Complete
Maximum location: X=-4.000000, Y=24.000000
SAR 10g (W/Kg): 0.204808
SAR 1g (W/Kg): 0.284305
Power drift (%): -0.81
3D screen shot

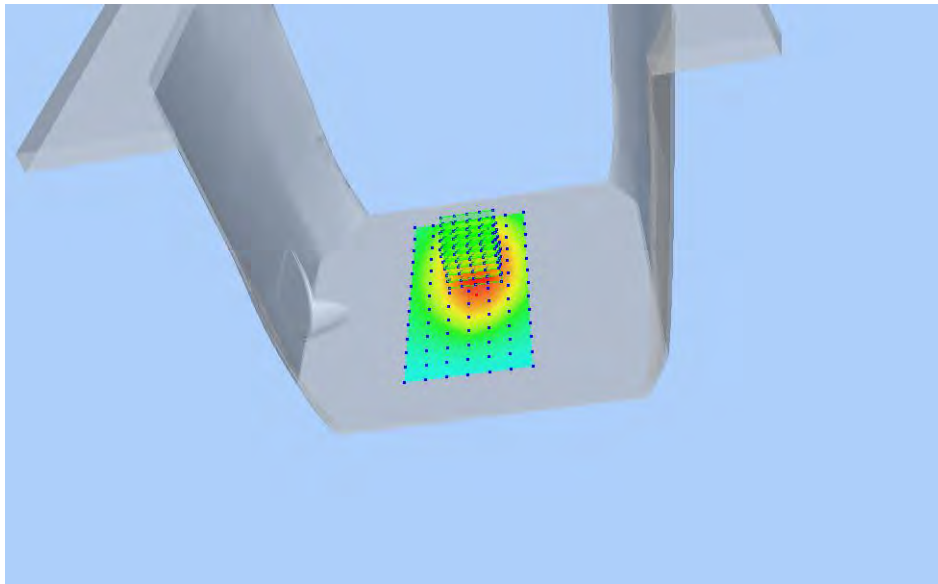

Z Axis Scan

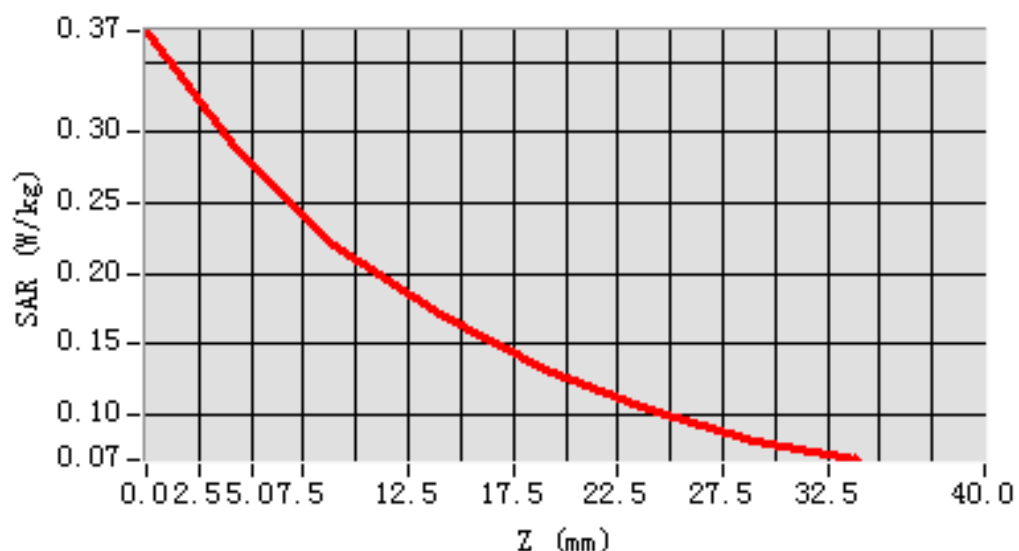

MEAS. 155 Front Side Plane with Right Side on High Channel in LTE Band28

mode with 50%RB

Test Date: 26/5/2016
Measurement duration: 10 minutes 43 seconds
Signal: LTE, f=738.0 MHz, Duty Cycle: 1:1.0
Liquid Parameters: Permittivity: 57.14; Conductivity: 0.95 S/m
Test condition: Ambient Temperature: 22.3°C, Liquid Temperature: 21.0°C
Probe: SN 34/15 SSE2 EPGO265, ConvF: 1.88
Area Scan: sam_direct_droit2_surf12mm.txt, h= 5.00 mm
Zoom Scan: 5x5x7,dx=8mm, dy=8mm, dz=5mm,Complete
Maximum location: X=-4.000000, Y=24.000000
SAR 10g (W/Kg): 0.161644
SAR 1g (W/Kg): 0.221404
Power drift (%): -1.11
3D screen shot

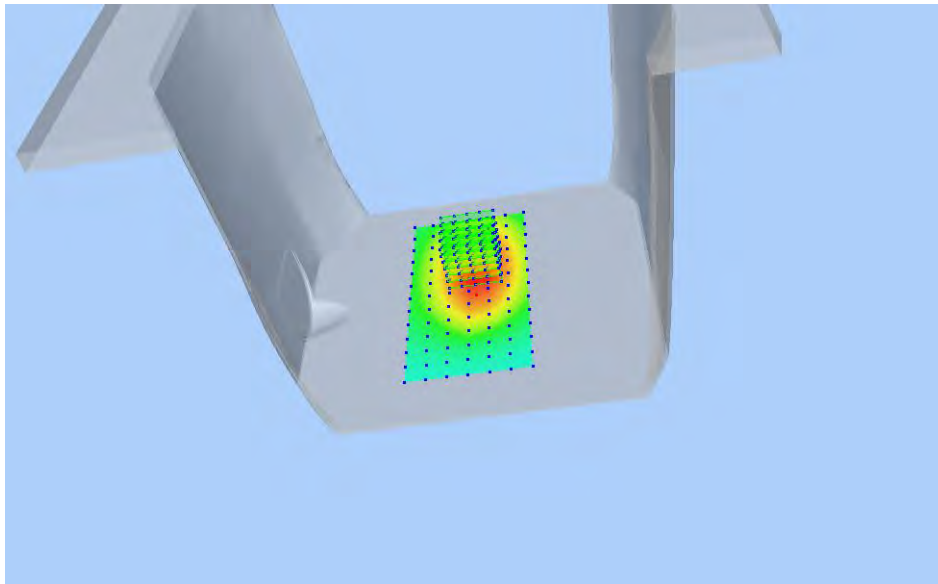

Z Axis Scan

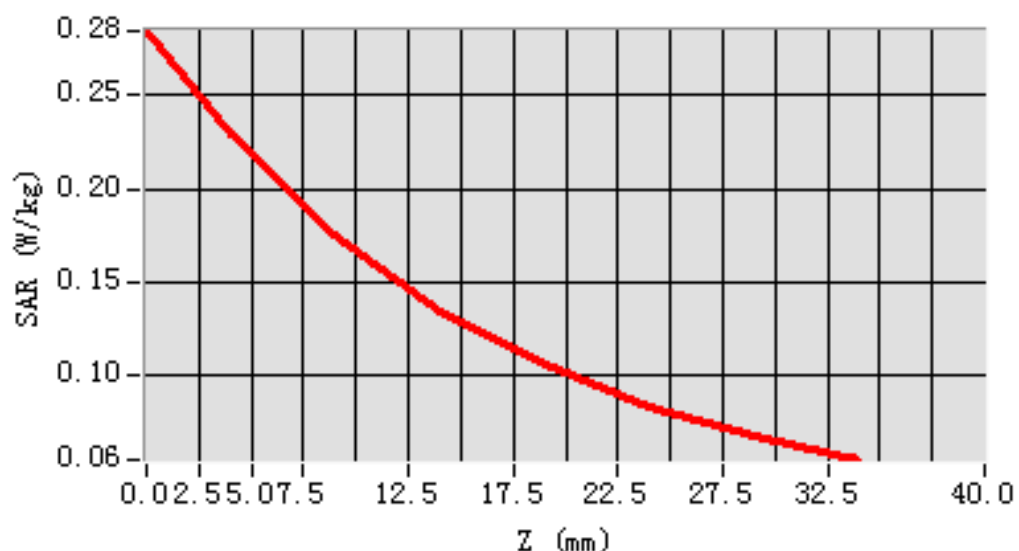

MEAS. 156 Front Side Plane with Bottom Side on High Channel in LTE

Band28 mode with 1RB

Test Date: 26/5/2016
Measurement duration: 11 minutes 50 seconds
Signal: LTE, f=738.0 MHz, Duty Cycle: 1:1.0
Liquid Parameters: Permittivity: 57.14; Conductivity: 0.95 S/m
Test condition: Ambient Temperature: 22.3°C, Liquid Temperature: 21.0°C
Probe: SN 34/15 SSE2 EPGO265, ConvF: 1.88
Area Scan: sam_direct_droit2_surf12mm.txt, h= 5.00 mm
Zoom Scan: 5x5x7,dx=8mm, dy=8mm, dz=5mm,Complete
Maximum location: X=8.000000, Y=-12.000000
SAR 10g (W/Kg): 0.054815
SAR 1g (W/Kg): 0.081907
Power drift (%): -0.80
3D screen shot

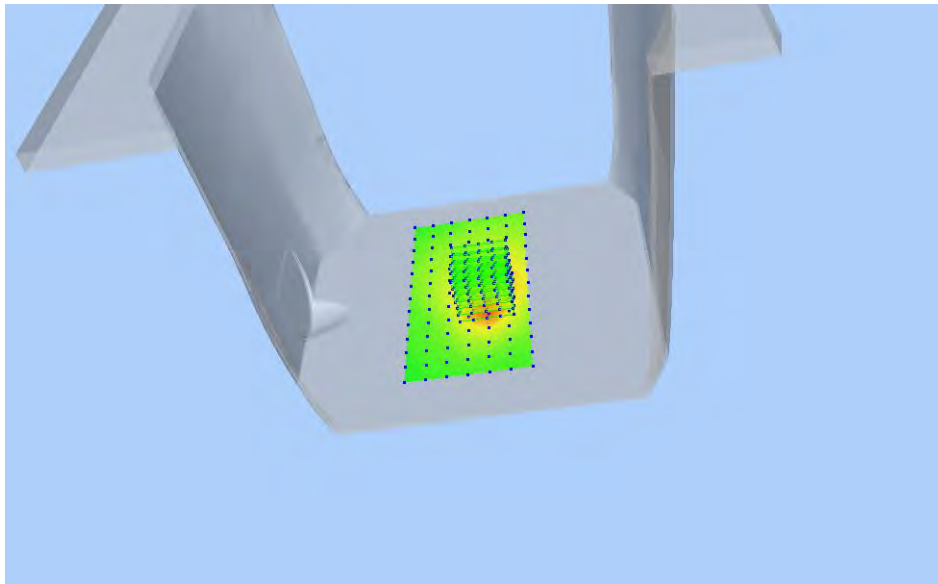

Z Axis Scan

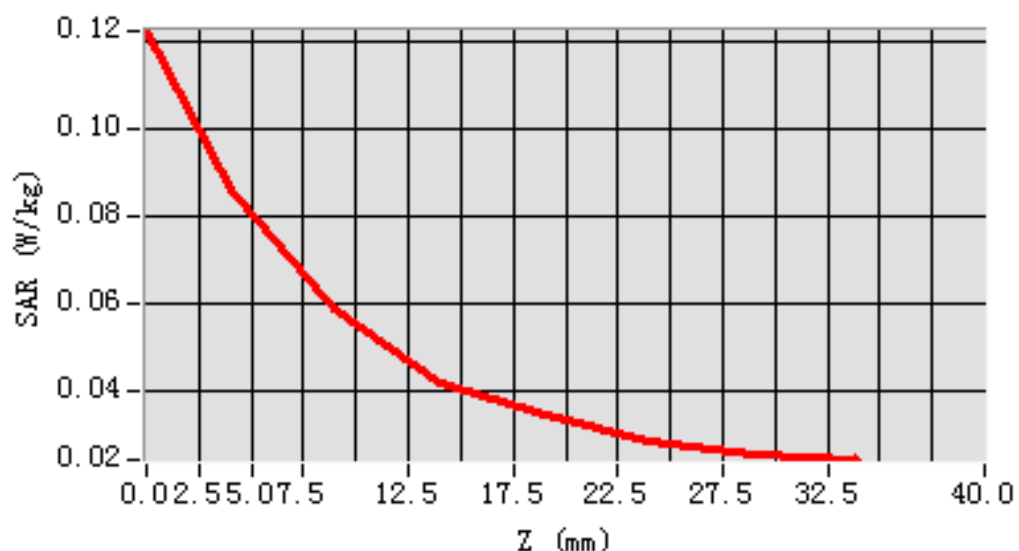

MEAS. 157 Front Side Plane with Bottom Side on High Channel in LTE

Band28 mode with 50%RB

Test Date: 26/5/2016
Measurement duration: 11 minutes 48 seconds
Signal: LTE, f=738.0 MHz, Duty Cycle: 1:1.0
Liquid Parameters: Permittivity: 57.14; Conductivity: 0.95 S/m
Test condition: Ambient Temperature: 22.3°C, Liquid Temperature: 21.0°C
Probe: SN 34/15 SSE2 EPGO265, ConvF: 1.88
Area Scan: sam_direct_droit2_surf12mm.txt, h= 5.00 mm
Zoom Scan: 5x5x7,dx=8mm, dy=8mm, dz=5mm,Complete
Maximum location: X=8.000000, Y=-12.000000
SAR 10g (W/Kg): 0.046687
SAR 1g (W/Kg): 0.067645
Power drift (%): -2.52
3D screen shot

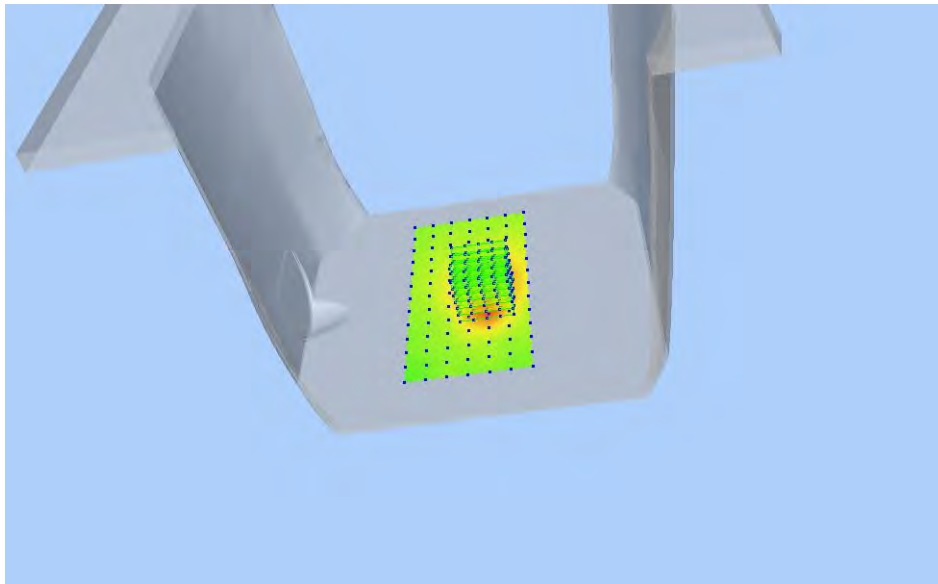

Z Axis Scan

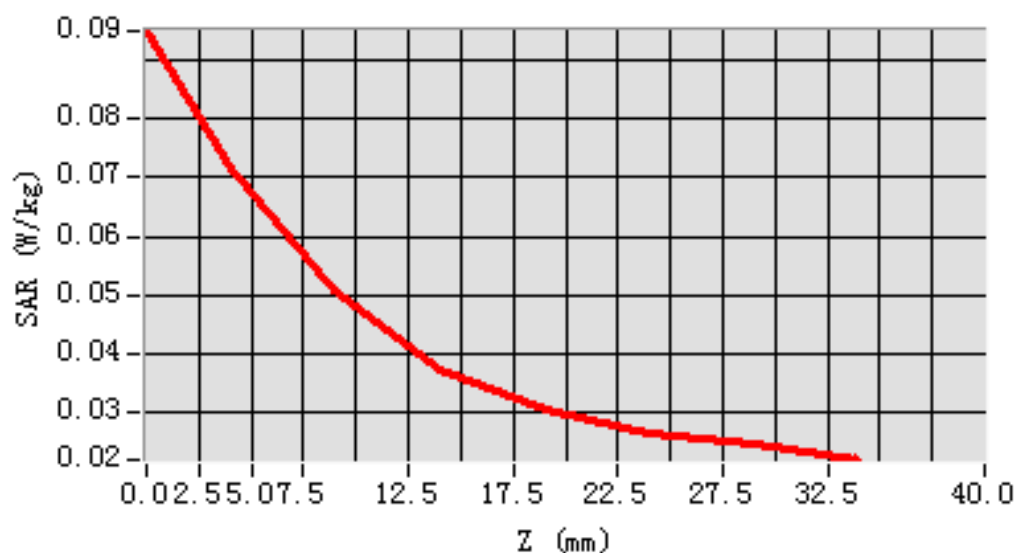

MEAS. 158 Left Head with Cheek on High Channel in IEEE 802.b mode

Test Date: 22/5/2016
Measurement duration: 12 minutes 15 seconds
Signal: WLAN, f=2462.0 MHz, Duty Cycle: 1:1.0
Liquid Parameters: Permittivity: 40.31; Conductivity: 1.83 S/m
Test condition: Ambient Temperature: 22.3°C, Liquid Temperature: 21.0°C
Probe: SN 34/15 SSE2 EPGO265, ConvF: 2.47
Area Scan: sam_direct_droit2_surf12mm.txt, h= 5.00 mm
Zoom Scan: 5x5x7,dx=5mm, dy=5mm, dz=5mm,Complete
Maximum location: X=12.000000, Y=-36.000000
SAR 10g (W/Kg): 0.066690
SAR 1g (W/Kg): 0.118040
Power drift (%): -4.21
3D screen shot

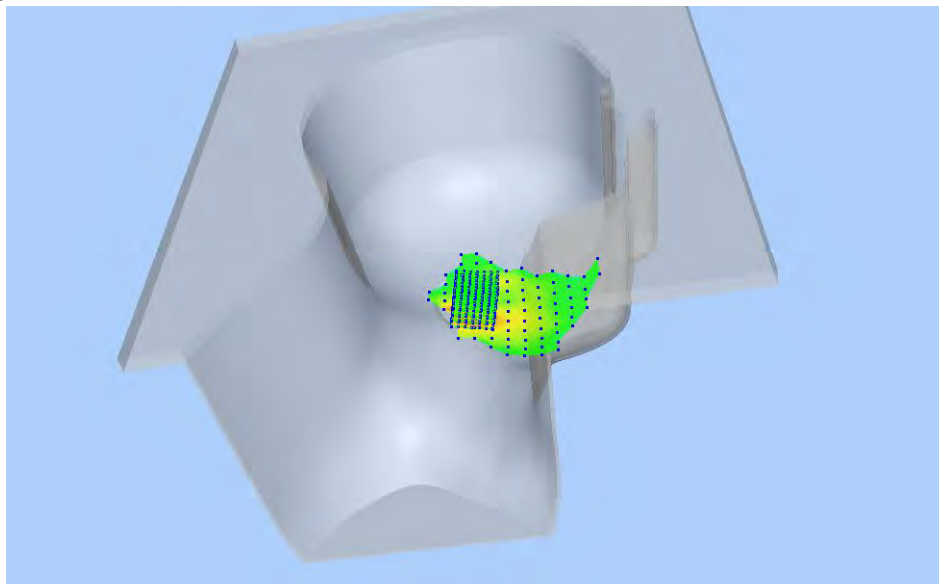

Z Axis Scan

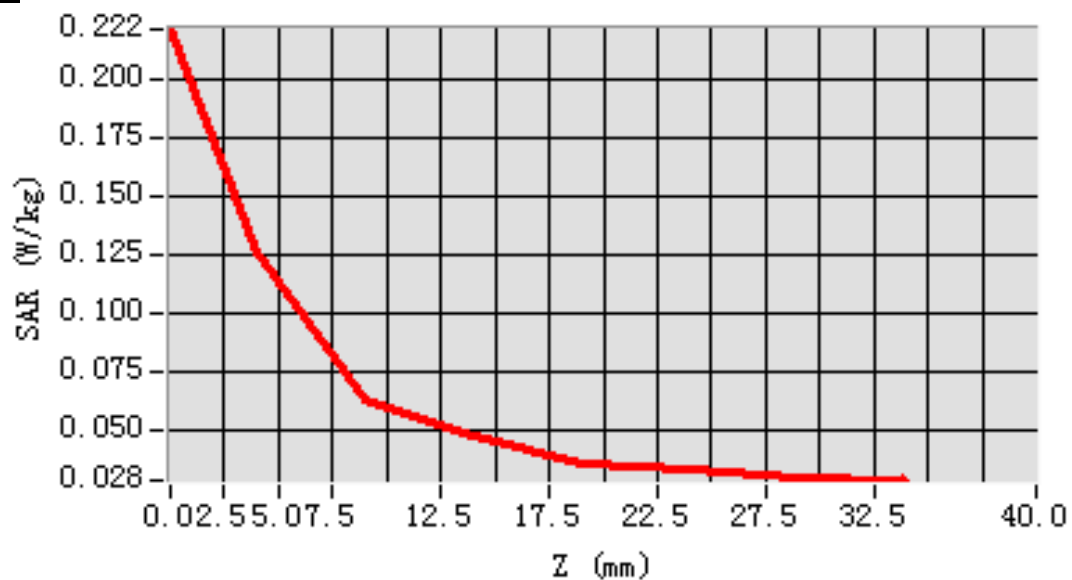

MEAS. 159 Left Head with Tilt on High Channel in IEEE 802.b mode

Test Date: 22/5/2016
Measurement duration: 12 minutes 7 seconds
Signal: WLAN, f=2462.0 MHz, Duty Cycle: 1:1.0
Liquid Parameters: Permittivity: 40.31; Conductivity: 1.83 S/m
Test condition: Ambient Temperature: 22.3°C, Liquid Temperature: 21.0°C
Probe: SN 34/15 SSE2 EPGO265, ConvF: 2.47
Area Scan: sam_direct_droit2_surf12mm.txt, h= 5.00 mm
Zoom Scan: 5x5x7,dx=5mm, dy=5mm, dz=5mm, Complete
Maximum location: X=12.000000, Y=-36.000000
SAR 10g (W/Kg): 0.053501
SAR 1g (W/Kg): 0.088002
Power drift (%): -4.28
3D screen shot

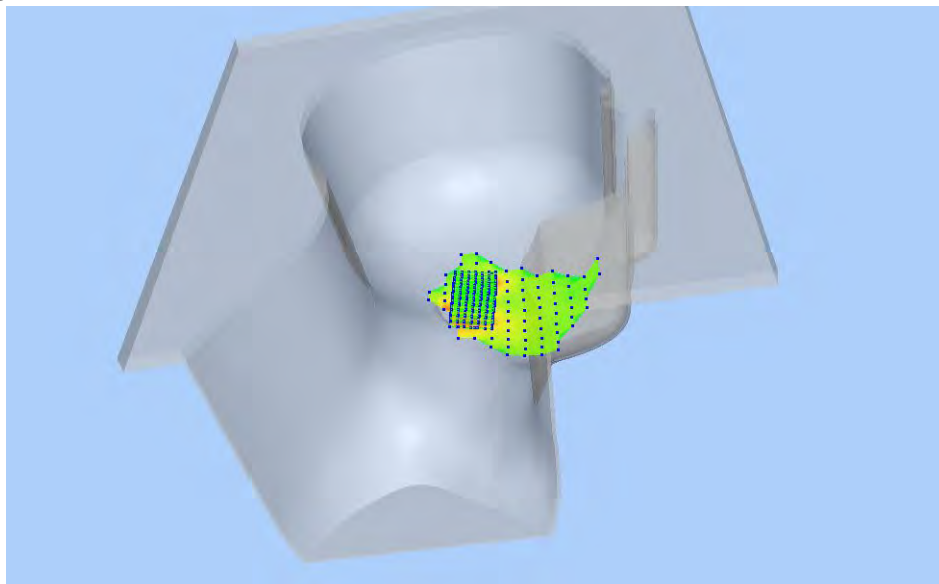

Z Axis Scan

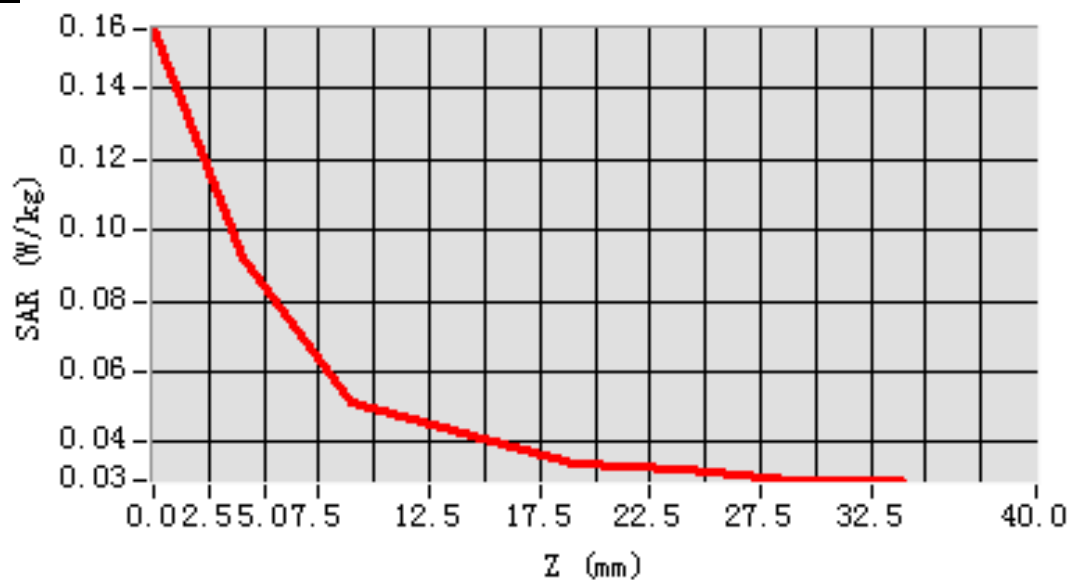

MEAS. 160 Right Head with Cheek on High Channel in IEEE 802.b mode

Test Date: 22/5/2016
Measurement duration: 12 minutes 31 seconds
Signal: WLAN, f=2462.0 MHz, Duty Cycle: 1:1.0
Liquid Parameters: Permittivity: 40.31; Conductivity: 1.83 S/m
Test condition: Ambient Temperature: 22.3°C, Liquid Temperature: 21.0°C
Probe: SN 34/15 SSE2 EPGO265, ConvF: 2.47
Area Scan: sam_direct_droit2_surf12mm.txt, h= 5.00 mm
Zoom Scan: 5x5x7,dx=5mm, dy=5mm, dz=5mm,Complete
Maximum location: X=-24.000000, Y=24.000000
SAR 10g (W/Kg): 0.141732
SAR 1g (W/Kg): 0.311875
Power drift (%): -3.55
3D screen shot

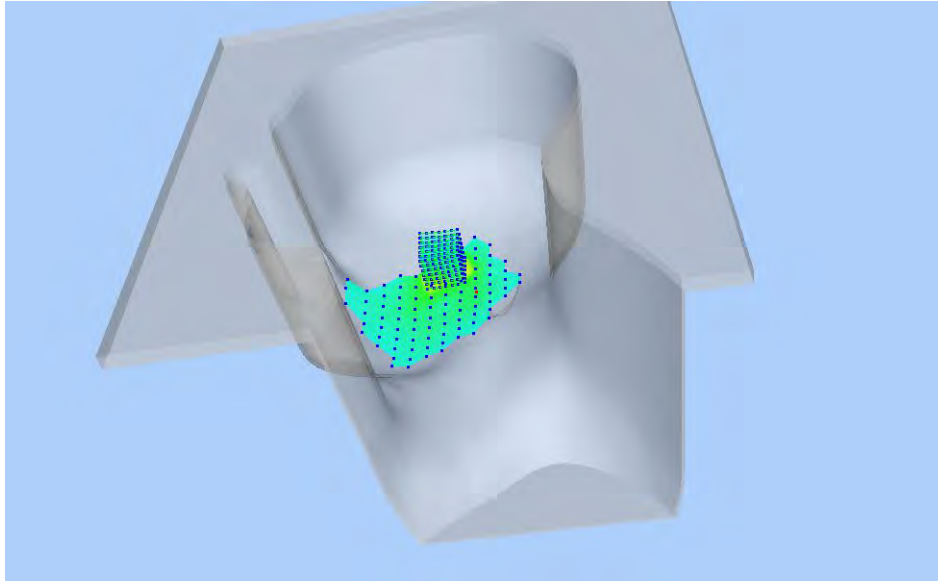

Z Axis Scan

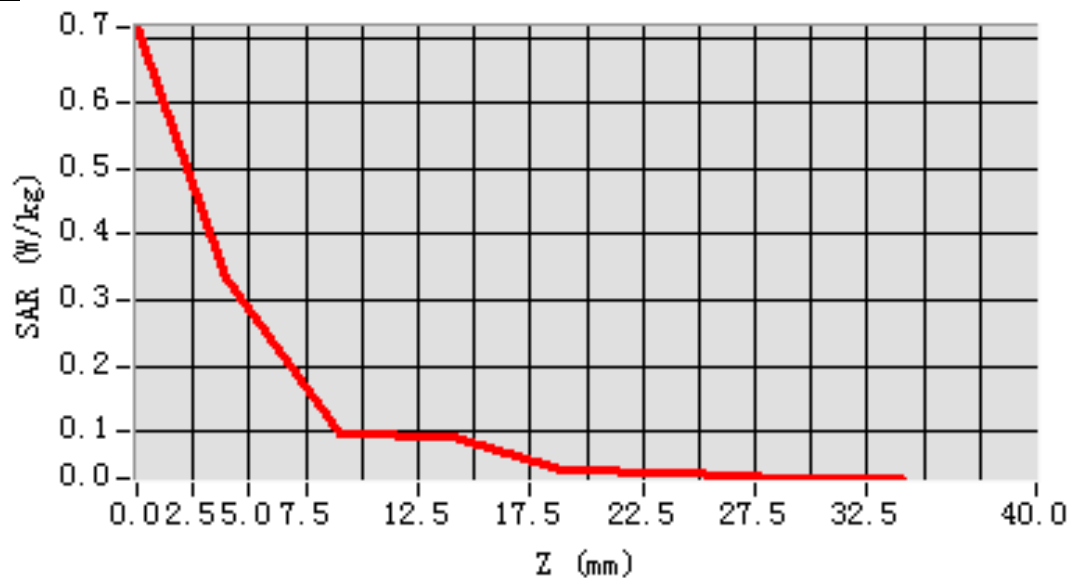

MEAS. 161 Right Head with Tilt on High Channel in IEEE 802.b mode

Test Date: 22/5/2016
Measurement duration: 12 minutes 31 seconds
Signal: WLAN, f=2462.0 MHz, Duty Cycle: 1:1.0
Liquid Parameters: Permittivity: 40.31; Conductivity: 1.83 S/m
Test condition: Ambient Temperature: 22.3°C, Liquid Temperature: 21.0°C
Probe: SN 34/15 SSE2 EPGO265, ConvF: 2.47
Area Scan: sam_direct_droit2_surf12mm.txt, h= 5.00 mm
Zoom Scan: 5x5x7,dx=5mm, dy=5mm, dz=5mm,Complete
Maximum location: X=-24.000000, Y=24.000000
SAR 10g (W/Kg): 0.101854
SAR 1g (W/Kg): 0.207029
Power drift (%): -1.36
3D screen shot

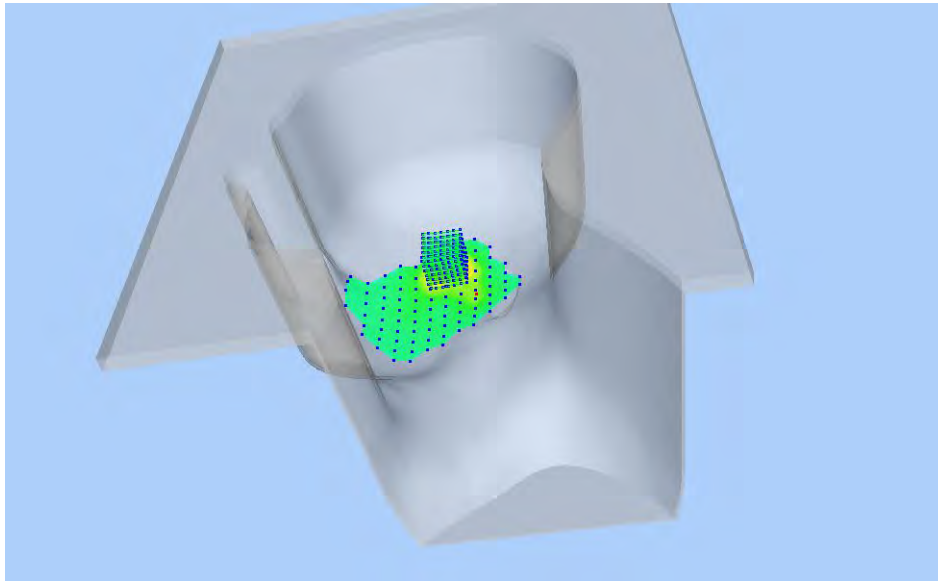

Z Axis Scan

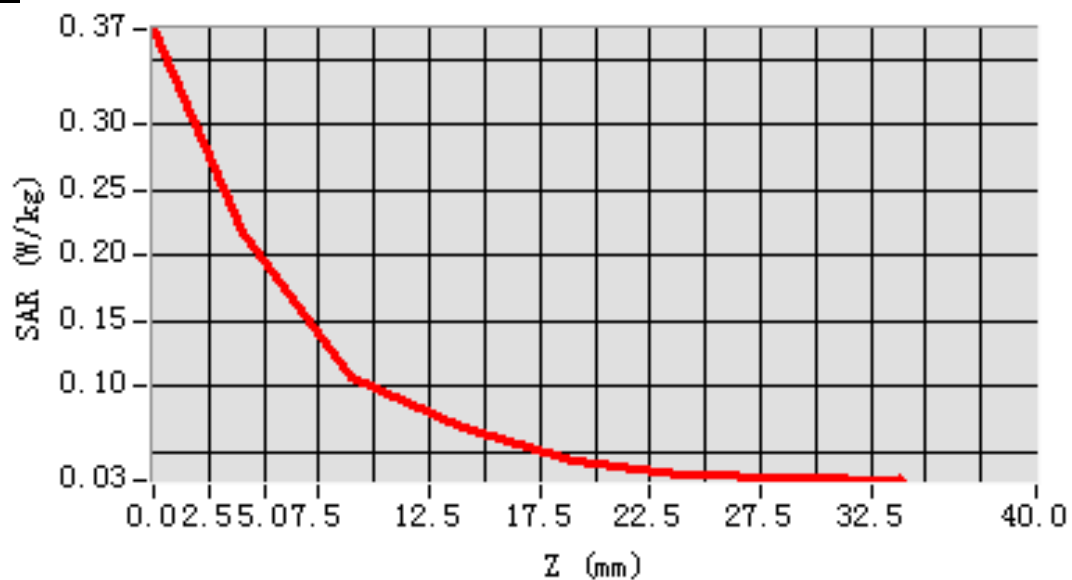

MEAS. 162 Body Plane with Front Side on High Channel in IEEE 802.b mode

Test Date: 24/5/2016
Measurement duration: 11 minutes 46 seconds
Signal: WLAN, f=2462.0 MHz, Duty Cycle: 1:1.0
Liquid Parameters: Permittivity: 52.68; Conductivity: 1.97 S/m
Test condition: Ambient Temperature: 21.8°C, Liquid Temperature: 20.4°C
Probe: SN 34/15 SSE2 EPGO265, ConvF: 2.55
Area Scan: sam_direct_droit2_surf12mm.txt, h= 5.00 mm
Zoom Scan: 5x5x7,dx=5mm, dy=5mm, dz=5mm,Complete
Maximum location: X=-16.000000, Y=-12.000000
SAR 10g (W/Kg): 0.095789
SAR 1g (W/Kg): 0.172350
Power drift (%): -2.33
3D screen shot

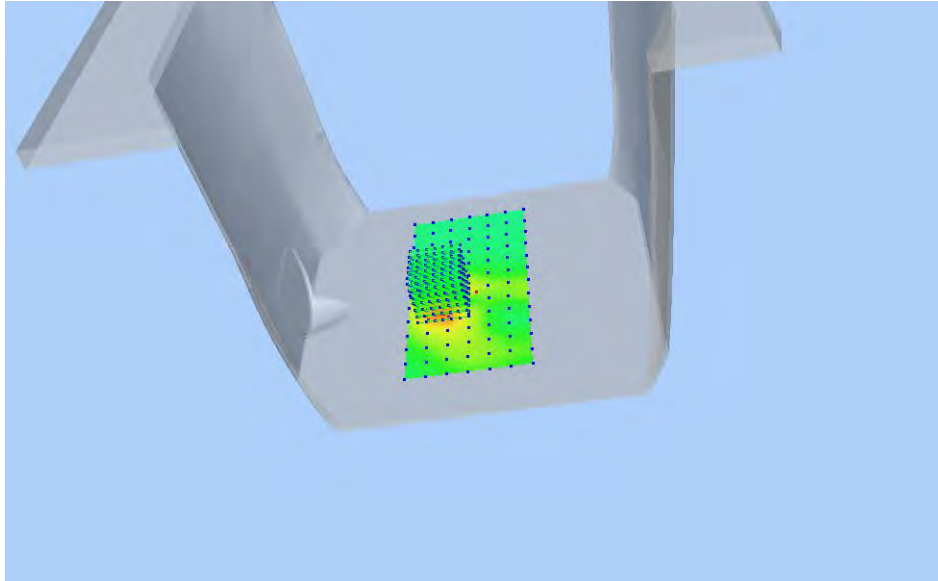

Z Axis Scan

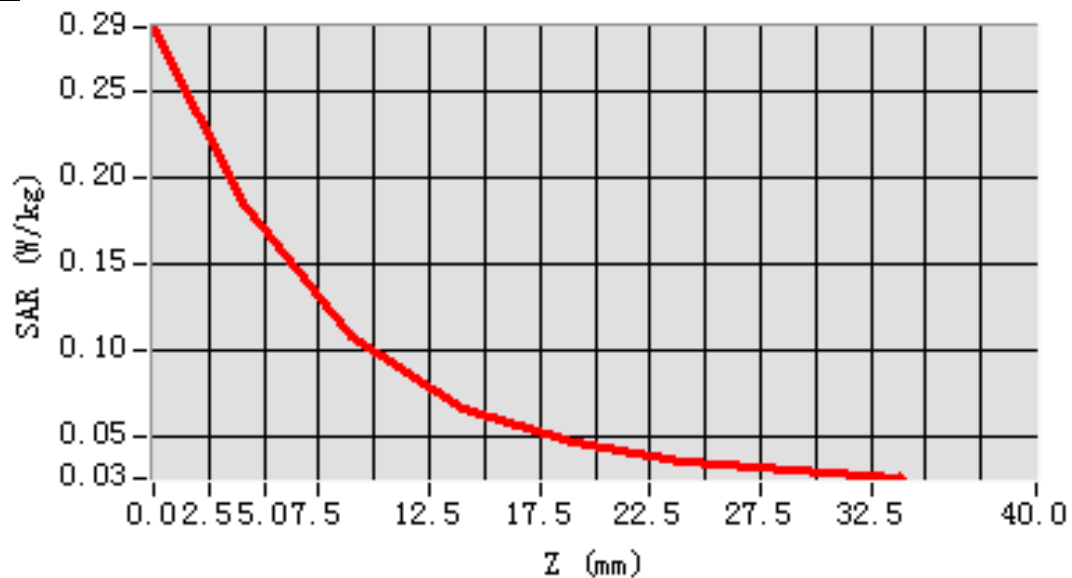

MEAS. 163 Body Plane with Back Side on High Channel in IEEE 802.b mode

Test Date: 24/5/2016
Measurement duration: 17 minutes 42 seconds
Signal: WLAN, f=2462.0 MHz, Duty Cycle: 1:1.0
Liquid Parameters: Permittivity: 52.68; Conductivity: 1.97 S/m
Test condition: Ambient Temperature: 21.8°C, Liquid Temperature: 20.4°C
Probe: SN 34/15 SSE2 EPGO265, ConvF: 2.55
Area Scan: sam_direct_droit2_surf12mm.txt, h= 5.00 mm
Zoom Scan: 5x5x7,dx=5mm, dy=5mm, dz=5mm,Complete
Maximum location: X=8.000000, Y=0.000000
SAR 10g (W/Kg): 0.149137
SAR 1g (W/Kg): 0.307418
Power drift (%): -3.53
3D screen shot

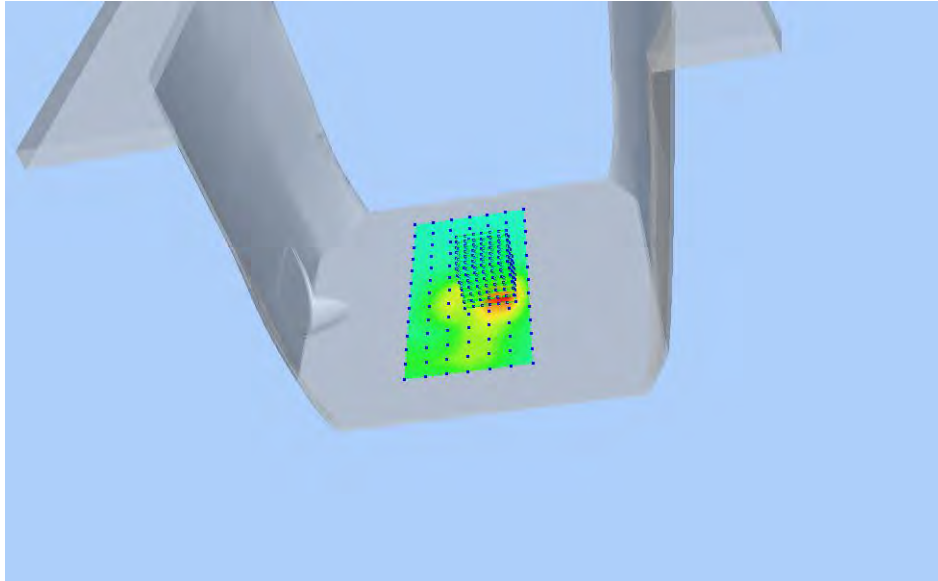

Z Axis Scan

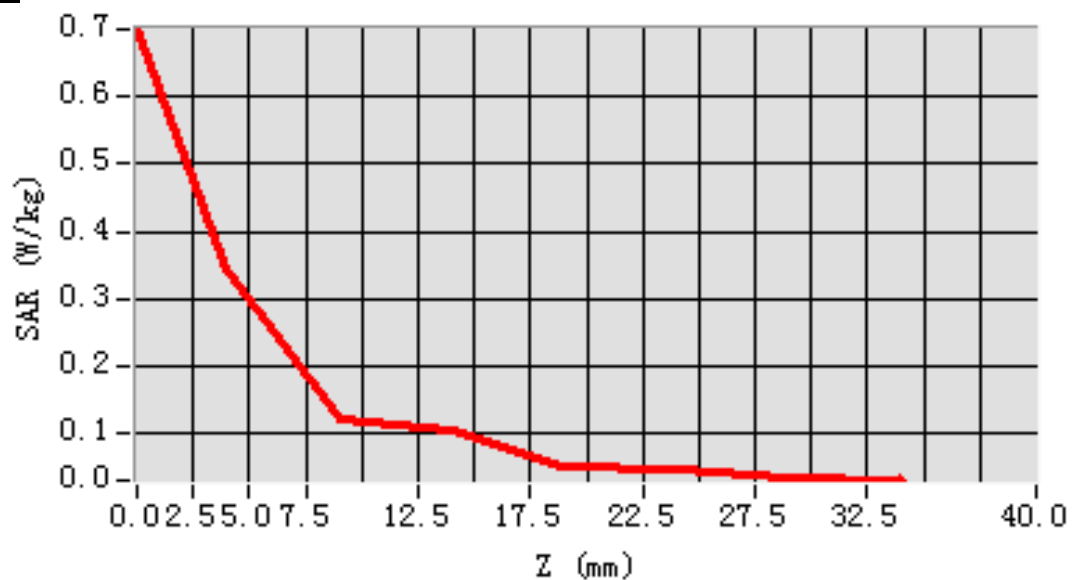

MEAS. 164 Body Plane with Right Side on High Channel in IEEE 802.b mode

Test Date: 24/5/2016
Measurement duration: 15 minutes 3 seconds
Signal: WLAN, f=2462.0 MHz, Duty Cycle: 1:1.0
Liquid Parameters: Permittivity: 52.68; Conductivity: 1.97 S/m
Test condition: Ambient Temperature: 21.8°C, Liquid Temperature: 20.4°C
Probe: SN 34/15 SSE2 EPGO265, ConvF: 2.55
Area Scan: sam_direct_droit2_surf12mm.txt, h= 5.00 mm
Zoom Scan: 5x5x7,dx=5mm, dy=5mm, dz=5mm,Complete
Maximum location: X=-4.000000, Y=0.000000
SAR 10g (W/Kg): 0.167117
SAR 1g (W/Kg): 0.345206
Power drift (%): -1.69
3D screen shot

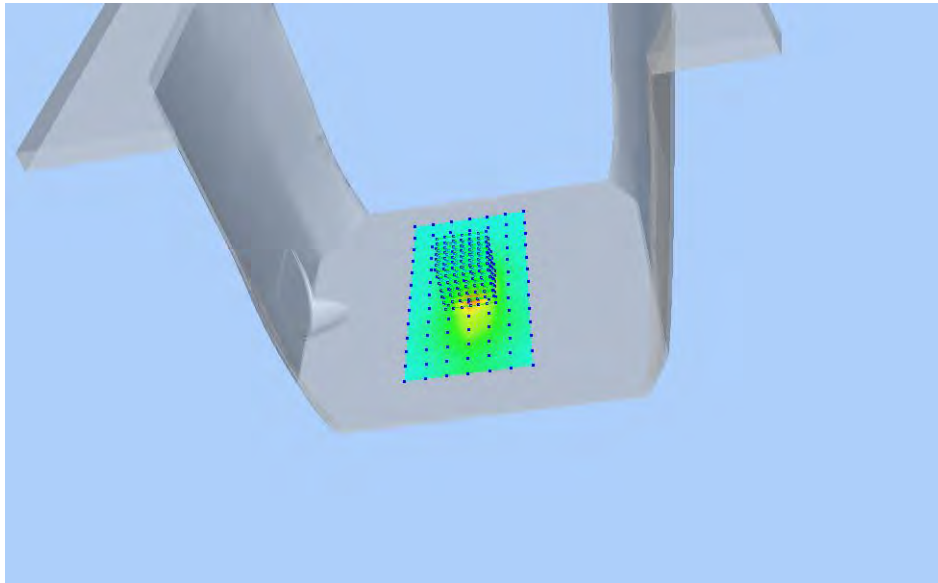

Z Axis Scan

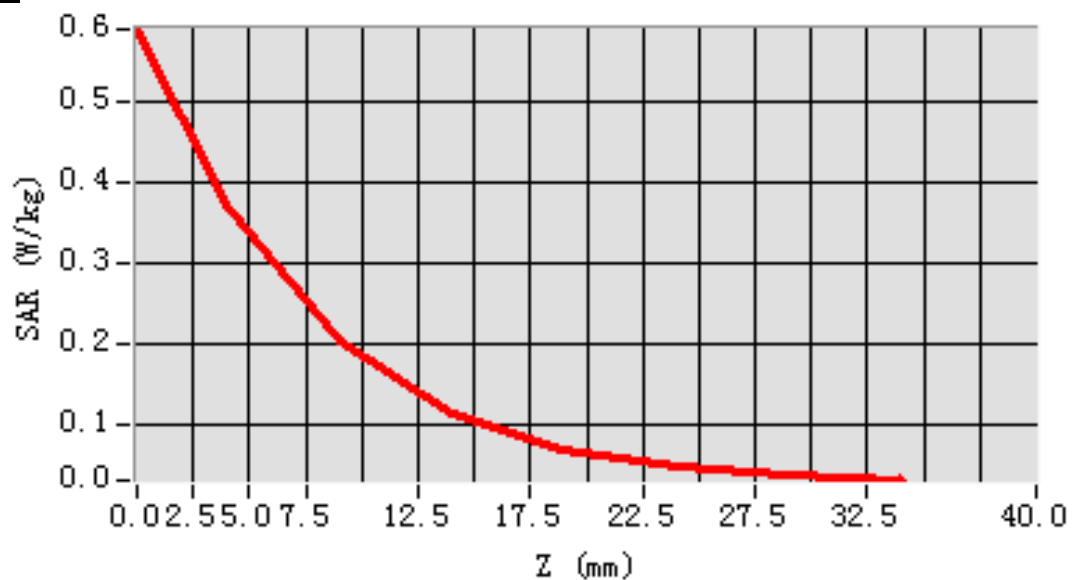

MEAS. 165 Body Plane with Top Side on High Channel in IEEE 802.b mode

Test Date: 24/5/2016
Measurement duration: 16 minutes 59 seconds
Signal: WLAN, f=2462.0 MHz, Duty Cycle: 1:1.0
Liquid Parameters: Permittivity: 52.68; Conductivity: 1.97 S/m
Test condition: Ambient Temperature: 21.8°C, Liquid Temperature: 20.4°C
Probe: SN 34/15 SSE2 EPGO265, ConvF: 2.55
Area Scan: sam_direct_droit2_surf12mm.txt, h= 5.00 mm
Zoom Scan: 5x5x7,dx=5mm, dy=5mm, dz=5mm,Complete
Maximum location: X=8.000000, Y=36.000000
SAR 10g (W/Kg): 0.062454
SAR 1g (W/Kg): 0.100844
Power drift (%): -2.38
3D screen shot

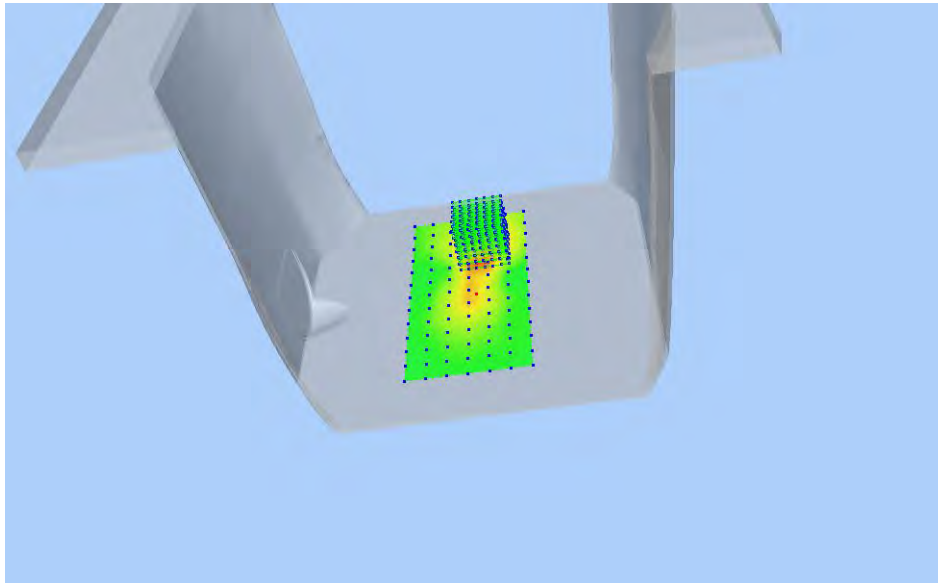

Z Axis Scan

