

COPYRIGHT

Copyright ©2012 by Hawking Technologies, Inc. All rights reserved. No part of this publication may be reproduced, transmitted, transcribed, stored in a retrieval system, or translated into any language or computer language, in any form or by any means, electronic, mechanical, magnetic, optical, chemical, manual or otherwise, without the prior written permission of this company

LIMITED WARRANTY

Hawking Technology guarantees that every HAW2DR Hi-Gain™ Wireless-300N Smart Dish Repeater is free from physical defects in material and workmanship under normal use for one (1) year from the date of purchase. If the product proves defective during this one-year warranty period, call Hawking Customer Service in order to obtain a Return Authorization number. Warranty is for repair or replacement only. Hawking Technology does not issue any refunds. **BE SURE TO HAVE YOUR PROOF OF PURCHASE. RETURN REQUESTS CAN NOT BE PROCESSED WITHOUT PROOF OF PURCHASE.** When returning a product, mark the Return Authorization number clearly on the outside of the package and include your original proof of purchase.

IN NO EVENT SHALL HAWKING TECHNOLOGY'S LIABILITY EXCEED THE PRICE PAID FOR THE PRODUCT FROM DIRECT, INDIRECT, SPECIAL, INCIDENTAL OR CONSEQUENTIAL DAMAGES RESULTING FROM THE USE OF THE PRODUCT, ITS ACCOMPANYING SOFTWARE OR ITS DOCUMENTATION.

Hawking Technology makes no warranty or representation, expressed, implied or statutory, with respect to its products or the contents or use of this documentation and all accompanying software, and specifically disclaims its quality, performance, merchantability, or fitness for any particular purpose. Hawking Technology reserves the right to revise or updates its products, software, or documentation without obligation to notify any individual or entity. Please direct all inquiries to:

techsupport@hawkingtech.com

Federal Communication Commission
Interference Statement

FCC Part 15

This equipment has been tested and found to comply with the limits for a Class B digital device, pursuant to Part 15 of FCC Rules. These limits are designed to provide reasonable protection against harmful interference in a residential installation. This equipment generates, uses, and can radiate radio frequency energy and, if not installed and used in accordance with the instructions, may cause harmful interference to radio communications. However, there is no guarantee that interference will not occur in a particular installation. If this equipment does cause harmful interference to radio or television reception, which can be determined by turning the equipment off and on, the user is encouraged to try to correct the interference by one or more of the following measures:

1. Reorient or relocate the receiving antenna.
2. Increase the separation between the equipment and receiver.
3. Connect the equipment into an outlet on a circuit different from that to which the receiver is connected.
4. Consult the dealer or an experienced radio technician for help.

FCC Caution

This equipment must be installed and operated in accordance with provided instructions and a minimum 20 cm spacing must be provided between computer mounted antenna and person's body (excluding extremities of hands, wrist and feet) during wireless modes of operation.

This device complies with Part 15 of the FCC Rules. Operation is subject to the following two conditions: (1) this device may not cause harmful interference, and (2) this device must accept any interference received, including interference that may cause undesired operation.

Any changes or modifications not expressly approved by the party responsible for compliance could void the authority to operate equipment.

Federal Communication Commission (FCC) Radiation Exposure Statement

This equipment complies with FCC radiation exposure set forth for an uncontrolled environment. In order to avoid the possibility of exceeding the FCC radio frequency exposure limits, human proximity to the antenna shall not be less than 20cm (8 inches) during normal operation.

The antenna(s) used for this transmitter must not be co-located or operating in conjunction with any other antenna or transmitter.

R&TTE Compliance Statement

This equipment complies with all the requirements of DIRECTIVE 1999/5/EC OF THE EUROPEAN PARLIAMENT AND THE COUNCIL of March 9, 1999 on radio equipment and telecommunication terminal Equipment and the mutual recognition of their conformity (R&TTE).

The R&TTE Directive repeals and replaces in the directive 98/13/EEC (Telecommunications Terminal Equipment and Satellite Earth Station Equipment) As of April 8, 2000.

Safety

This equipment is designed with the utmost care for the safety of those who install and use it. However, special attention must be paid to the dangers of electric shock and static electricity when working with electrical equipment. All guidelines of this and of the computer manufacture must therefore be allowed at all times to ensure the safe use of the equipment.

EU Countries Intended for Use

The ETSI version of this device is intended for home and office use in Austria, Belgium, Denmark, Finland, France, Germany, Greece, Ireland, Italy, Luxembourg, the Netherlands, Portugal, Spain, Sweden, and the United Kingdom.

The ETSI version of this device is also authorized for use in EFTA member states: Iceland, Liechtenstein, Norway, and Switzerland.

Contents

Chapter I: Product Information.....	1
1-1 Introduction and safety information	1
1-2 Safety Information.....	3
1-3 System Requirements	5
1-4 Package Contents.....	6
1-5 Product Overview	7
Front Panel LEDs.....	7
WPS/Reset	7
Back Panel	8
Chapter II: Basic Configuration and Setup.....	9
2-1 Build your network (Initial hardware setup)	9
2-2 Accessing the Web Setup Menu	10
2-2-1 Windows 95/98/Me IP Address Setup:.....	11
2-2-2 Windows 2000 IP Address Setup:	13
2-2-3 Windows XP IP Address Setup:	15
2-2-4 Windows Vista/7 IP Address Setup:	17
2-2-5 Mac OS X IP Address Setup	19
2-2-6 Tablet/Smartphone Setup	20
2-2-7 Smart Dish Repeater IP address lookup	22
2-3 Quick Setup	23
Chapter III: General Setup	28
3-1 System	28
3-1-1 Time Zone	29
3-1-2 Change Management Password	30
3-1-3 Remote Management.....	32
3-2 Internet Connection (Setup).....	34
3-2-1 Setup procedure for Wireless Internet Connection:	34
3-2-2 Setup procedure for ‘DNS’:	37
3-2-3 Setup procedure for ‘DDNS’:	39
3-3 Home Network (LAN: Local Area Network) Configuration	41
3-3-1 LAN IP section:.....	42
3-3-2 DHCP Server:.....	45
3-3-3 Static DHCP Leases Table:.....	46

3-4 Wireless Home Network (WLAN) Configuration.....	48
3-4-1 Basic Wireless Settings	48
3-4-2 Advanced Wireless Settings	51
3-4-3 Wireless Security	54
3-4-4 Wireless Access Control.....	63
3-4-5 WPS - Wi-Fi Protected Setup.....	66
3-4-6 Security Tips for Wireless Network	69
Chapter IV: Advanced Functions	70
4-1 Quality of Service (QoS)	70
4-1-1 Basic QoS Settings	70
4-1-2 Add a new QoS rule	73
4-2 Network Address Translation (NAT).....	75
4-2-1 Basic NAT Settings (Enable or disable NAT function).....	75
4-2-2 Port Forwarding.....	77
4-2-3 Virtual Server	80
4-2-4 Port Mapping for Special Applications	83
4-2-5 UPnP Setting	86
4-2-6 ALG Settings.....	87
4-3 Firewall.....	89
4-3-1 Access Control.....	91
4-3-2 URL Blocking	97
4-3-3 DoS Attack Prevention	100
4-3-4 Demilitarized Zone (DMZ)	105
4-4 System Status.....	108
4-4-1 System information and firmware version	108
4-4-2 Internet Connection Status	109
4-4-3 Home Network	110
4-4-4 System Log.....	111
4-4-5 Active DHCP client list	113
4-4-6 Statistics	114
4-5 Configuration Backup and Restore.....	115
4-6 Firmware Upgrade.....	117
4-7 System Reboot.....	119
Chapter V: Appendix.....	120
5-1 Hardware Specification	120
5-2 Troubleshooting.....	121

5-3 Glossary 125

Chapter I: Product Information

1-1 Introduction and safety information

Thank you for purchasing the Hi-Gain™ Wireless-300N Smart Dish Repeater! This advanced Smart Dish Repeater is the best choice for your home, office, RV, boat or other range extending applications. The Hi-Gain™ Wireless-300N Smart Dish Repeater is the most intelligent and easy to configure, high performance Wi-Fi range extending solution on the market.

With two radios running concurrently to process an 802.11b/g/n wireless Internet connection as well as redistributing the signal via 802.11n within your local surroundings, the Hi-Gain™ Wireless-300N Smart Dish Repeater is the only repeater capable of recreating an independent network from any 802.11b/g/n Wi-Fi source. The HAW2DR features a full function Wireless-300N router.

HAW2DR Features:

- High-Speed Internet Access throughput via wired or wireless connection
- 1 x Dedicated Amplified Wireless-N WAN (Wide Area Network)
- 2 x Dedicated Wireless-N LAN (Local Area Network) internal antennas
- Allow multiple users to share a single wired or wireless Internet line
- Supports up to 253 users (access through local network)
- Share a single 802.11b/g/n Wi-Fi, Cable or xDSL internet connection
- Access private LAN servers from the internet
- Two wired LAN ports (10/100M)
- Provides IEEE 802.11b/g/n wireless LAN capability
- Support DHCP (Server/Client) for easy IP-address setup
- Advanced network and security features like: Special Applications, QoS, DMZ, Virtual Servers, Access Control, Firewall.
- Allows you to monitor device and network status features: DHCP Client Log, System Log, Security Log and Device/Connection Status
- Easy to use Web-based GUI for network configuration and management purposes

- Remote management function allows configuration and upgrades from a remote computer (over the Internet)
- Auto MDI / MDI-X function for all wired Ethernet ports.

1-2 Safety Information

In order to maintain the safety of the users and properties, please adhere to the following safety instructions:

1. This Smart Dish Repeater is designed for indoor use only; DO NOT place this Smart Dish Repeater outdoors
2. DO NOT put this Smart Dish Repeater at or near hot or humid places, like kitchens or bathrooms. Also, do not leave this Smart Dish Repeater in the car during warm weather.
3. DO NOT pull any connected cable with force; disconnect them from the Smart Dish Repeater first.
4. If you want to place this Smart Dish Repeater in a high location or hang on the Smart Dish Repeater on a wall, make sure the Smart Dish Repeater is firmly secure. Falling from high places will damage the Smart Dish Repeater and its accessories, and the warranty will be void.
5. Accessories of this Smart Dish Repeater, like the power supply, are a danger to small children under 3 years old. They may put the small parts in their nose or mouth and it may cause serious harm. **KEEP THIS SMART DISH REPEATER OUT OF REACH OF CHILDREN!**
6. The Smart Dish Repeater will become hot when being used for extended periods of time (***This is normal and is not a malfunction***). DO NOT put this Smart Dish Repeater on paper, cloth, or other flammable materials.
7. There are no user-serviceable parts inside the Smart Dish Repeater. If you have found that the Smart Dish Repeater is not working properly, please contact technical support or your dealer of purchase and ask for help. DO NOT disassemble the Smart Dish Repeater, or warranty will be void.
8. If the Smart Dish Repeater falls into water when it's powered on, DO NOT use your hand to pick it up. Switch the electrical power off before you do anything, or contact an

experienced technician for help.

9. If you smell something strange, or even see some smoke coming out from the Smart Dish Repeater or power supply, remove the power supply or switch the electrical power off immediately, and call dealer of purchase for help.

1-3 System Requirements

- A computer, a tablet
- Internet web browser
- A wired or wireless networking adapter (e.g. AirPort card, built-in Ethernet adapter, etc.)
- Wireless Internet connection (e.g. Hotspot, 802.11b/g network, etc.)

1-4 Package Contents

Before you start to use this Smart Dish Repeater, please check if there's anything missing in the package, and contact your dealer of purchase to claim for missing items:

- 1 x Hi-Gain™ Wireless-300N Smart Dish Repeater
- 1 x Quick Installation Guide
- 1 x CD with User's Manual and Quick Installation Guides
- 1 x A/C power adapter (5V/2A)
- 1 x Ethernet cable

1-5 Product Overview

Front Panel LEDs

LED Name (Left to Right)	Light Status	Description
WWAN LED	Stable ON	This LED determines your Wireless Internet connection strength. Solid Light: >66%, Good Connection Fast Blinking: 33%-66%, Moderate Connection Slow Blinking: <33%, Poor Connection
	Stable OFF	Not Connected
WIRED Local Network (1~2)	Fast Blinking	Port is Connected with Traffic
	Off	Port has no Connection
Wireless (LAN) Internet	Stable ON	Wireless LAN is enabled
	Stable OFF	Wireless LAN is disabled
	Blinking	Wireless LAN data is transferring

WPS/Reset

Factory Reset: Press and hold for 30 seconds, power off/on to initiate a factory reset. All settings will be wiped out.

WWAN WPS: Press WPS button and hold for 2 seconds for WWAN to initiate WPS. Press the WPS button within 120s on the wireless router/access point to connect.

WLAN WPS: Press WPS and hold for 5 seconds for WLAN to initiate WPS. Press the WPS button on your wireless client within 120s to connect to the HAW2DR.

Back Panel

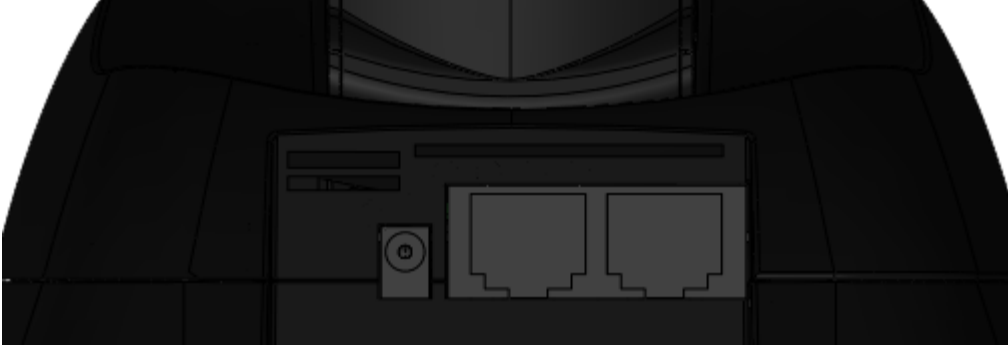

Item Name	Description
Power Plug	Power adapter plug for 5V/2A power supply
Wired (1 – 2)	Local Area Network (LAN) ports 1 to 2. Used for wired connections to your computers and network devices.

Chapter II: Basic Configuration and Setup

2-1 Build your network (Initial hardware setup)

Please follow these instructions to build the network connection between the Hi-Gain™ Wireless-300N Smart Dish Repeater and your computers and other network devices:

1. Connect the power adapter to the Smart Dish Repeater
2. Connect all 'wired' users to the HAW2DR via the Wired Local Area Network (LAN) ports in grey. For wireless users, scan for the SSID of the Smart Dish Repeater (**Smart_Dish_Repeater**) and connect. You must be within range of the Smart Dish Repeater before connecting.
3. Check to see the activity of the LEDs on the front panel. The PWR LED should be on. The LAN LEDs should be on if the computer / network device connected to the respective port of the Smart Dish Repeater is powered on and properly connected. If PWR LED is not on, or any LED you expected is not on, please recheck the power connection, or jump to “**5-2 Troubleshooting**” for possible reasons and solutions.

2-2 Accessing the Web Setup Menu

After your Smart Dish Repeater has been connected and powered the next step is to access the Web Menu for initial configuration. To do this, your computer must be able to get an IP address automatically (use dynamic IP address setting).

Try to access: <http://setup.hawkingtech.com>

(or try typing: <http://192.168.5.200> into your Internet browser's address bar)

If the Web Menu appears you can skip the next steps and go to step 2-3. You will need to enter the following default login and password to access the "Quick Setup" menu:

Login: admin

Password: 1234

If it's set to use a static IP address or you are unsure, please follow the following instructions to configure your computer to use a static IP address:

Note: Please be sure to set your network IP addresses back to default after you have finished configuration.

If the operating system of your computer is....

- | | |
|--------------------------|-------------------------------------|
| Windows 95/98/Me | - please go to section 2-2-1 |
| Windows 2000 | - please go to section 2-2-2 |
| Windows XP | - please go to section 2-2-3 |
| Windows Vista/7 | - please go to section 2-2-4 |
| Mac OS X | - please go to section 2-2-5 |
| Tablet/Smartphone | - please go to section 2-2-6 |

2-2-1 Windows 95/98/Me IP Address Setup:

1. Click “Start” button (it should be located at lower-left corner of your computer), then click control panel. Double-click *Network* icon, and *Network* window will appear. Select “TCP/IP”, then click “Properties”.

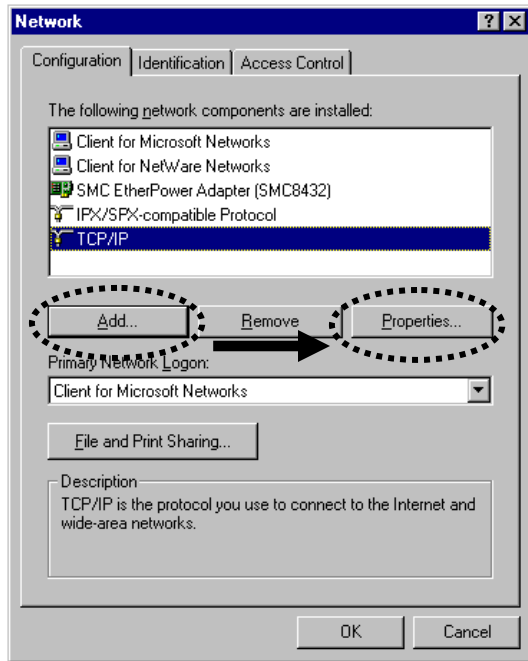

2. Select “Obtain an IP address from a DHCP server” and then click “OK”.

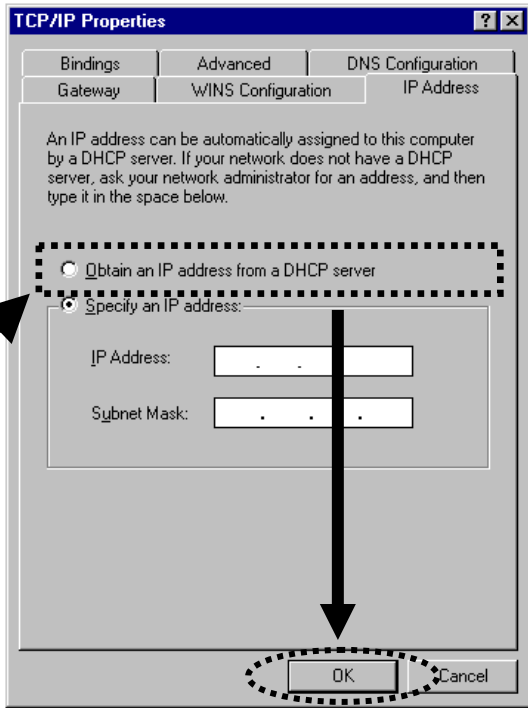

2-2-2 Windows 2000 IP Address Setup:

1. Click “Start” button (it should be located at lower-left corner of your computer), then click control panel. Double-click *Network and Dial-up Connections* icon; click *Local Area Connection*, and *Local Area Connection Properties* window will appear. Select “Internet Protocol (TCP/IP)” and then click “Properties”

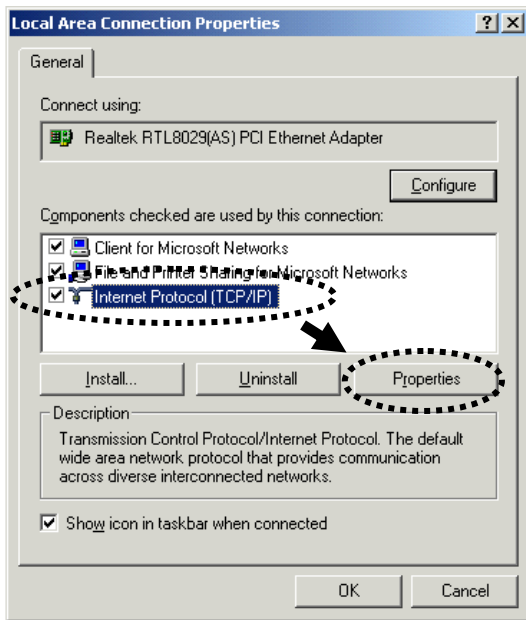

2. Select “Obtain an IP address automatically” and “Obtain DNS server address automatically”, then click “OK”.

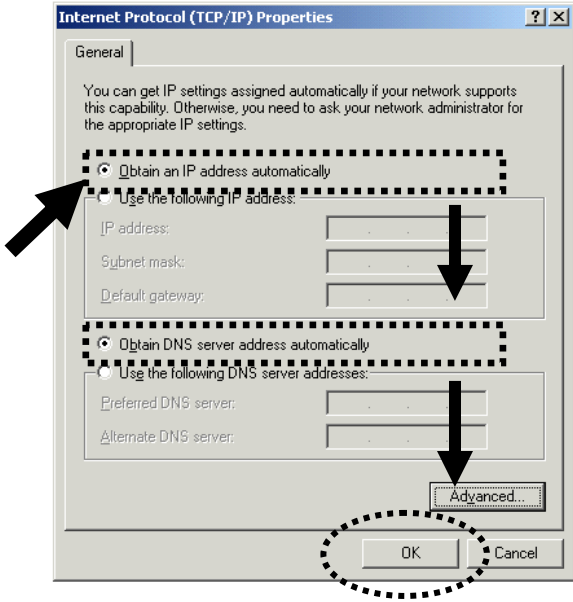

2-2-3 Windows XP IP Address Setup:

1. Click “Start” button (it should be located at lower-left corner of your computer), then click control panel. Double-click *Network and Internet Connections* icon, click *Network Connections*, and then double-click *Local Area Connection, Local Area Connection Status* window will appear, and then click ‘Properties’

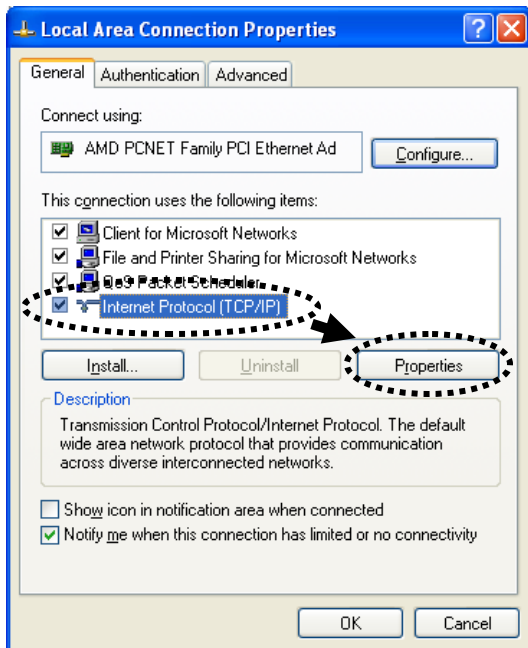

2. Select “Obtain an IP address automatically” and “Obtain DNS server address automatically”, then click “OK”.

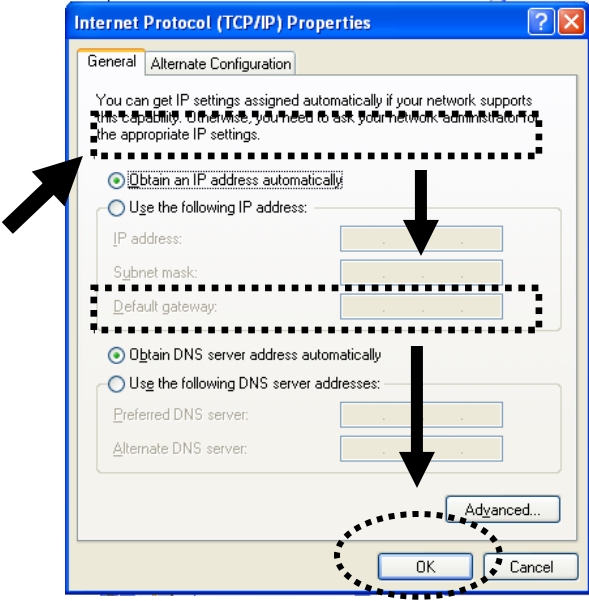

2-2-4 Windows Vista/7 IP Address Setup:

1. Click “Start” button (it should be located at lower-left corner of your computer), then click control panel. Under *Network and Internet*, Click *View Network Status and Tasks*, then click *Manage Network Connections/Change Adapter Settings* on the right hand column. Right-click *Local Area Network*, then select “*Properties*”. *Local Area Connection Properties* window will appear, select “Internet Protocol Version 4 (TCP / IPv4)”, and then click “Properties”

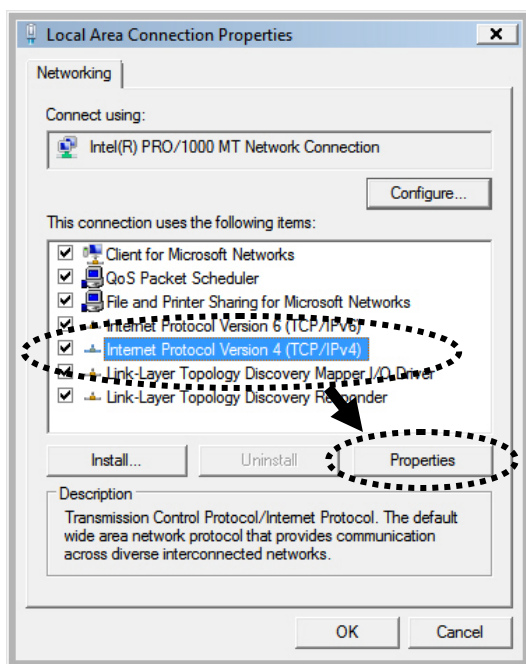

2. Select “Obtain an IP address automatically” and “Obtain DNS server address automatically”, then click “OK”.

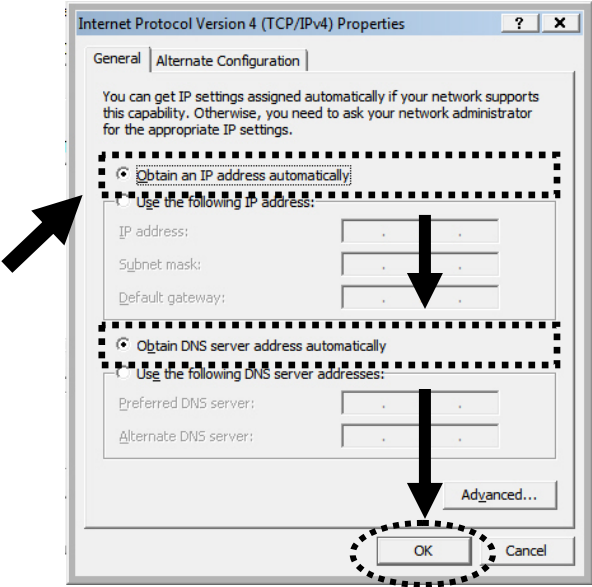

2-2-5 Mac OS X IP Address Setup

- 1) Go to your system preferences, go to network. Select your network connection. Make sure “Configure” is set to “Using DHCP”.

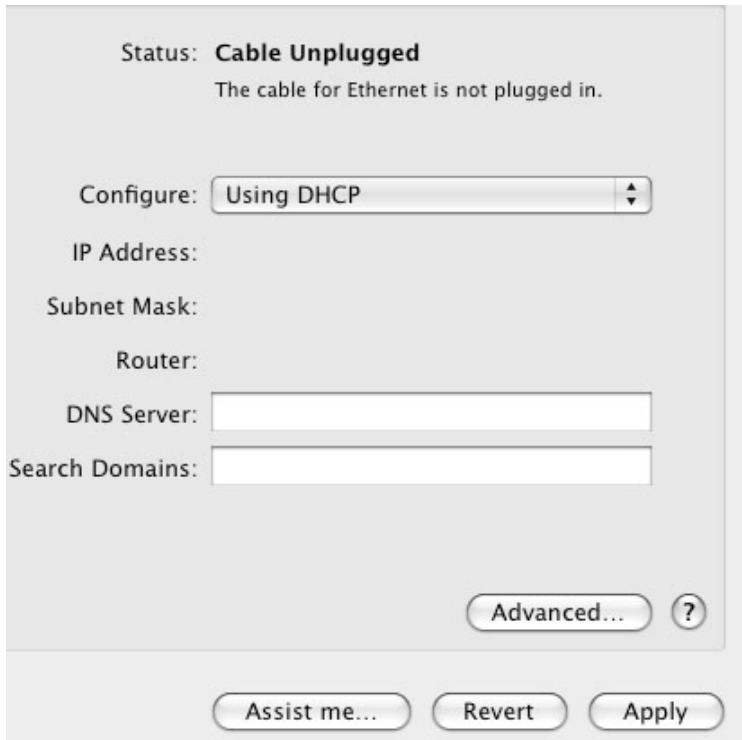

Status: **Cable Unplugged**
The cable for Ethernet is not plugged in.

Configure: Using DHCP

IP Address:

Subnet Mask:

Router:

DNS Server:

Search Domains:

Advanced... ?

Assist me... Revert Apply

2-2-6 Tablet/Smartphone Setup

iOS (iPhone or iPad)

Go to your settings on your tablet or smart phone

First, make sure JavaScript is On: Go to Settings icon Select (a) Safari > make sure (b) JavaScript is ON.

Go back to Home Screen > Select Settings > In Wi-Fi Networks, select (c) "Smart_Dish_Repeater" > (d) Make sure your Wi-Fi is connected to Smart_Dish_Repeater

Android (Android 2.1 +)

Go to Settings

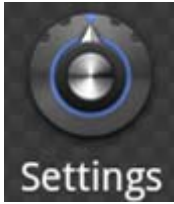

Go to Wireless & Networks

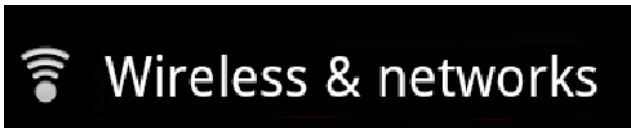

Check "Turn on Wi-Fi" and then click on Wi-Fi settings

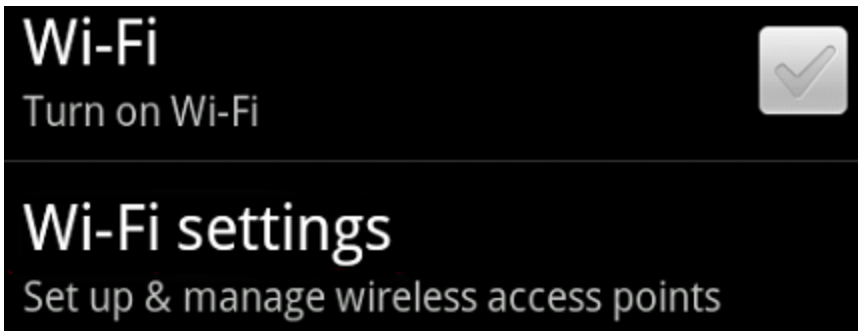

Look for Smart_Dish_Repeater, then select to connect

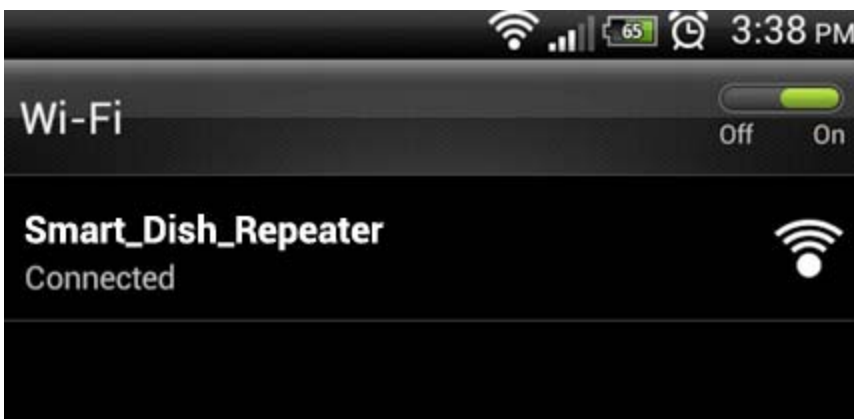

2-2-7 Smart Dish Repeater IP address lookup

After your computer obtained an IP address from Smart Dish Repeater, please start your web browser, and input the IP address of Smart Dish Repeater in address bar. The default is '192.168.5.200' The following message should be shown:

Please input user name and password in the field respectively, default user name is “admin”, and default password is “1234”, then press ‘OK’ button, and you can see the web management interface of this Smart Dish Repeater.

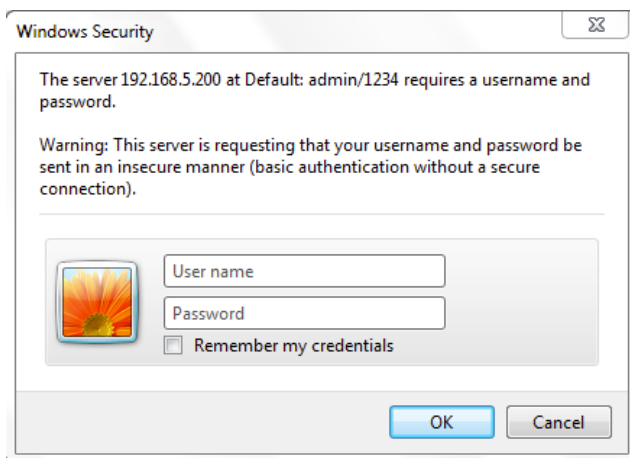

2-3 Quick Setup

This Smart Dish Repeater provides a “Quick Setup” procedure, which will help you to complete all required settings you need to access the Internet in a very short time. Please follow the following instructions to complete the “Quick Setup”:

- a. The first step of the “Quick Setup” is to locate a position to place your Smart Dish Repeater. The position should be a location where the Repeater can pick up the signal that you wish to repeat (i.e. the neighbor’s wireless connection, local hot spot, etc.).

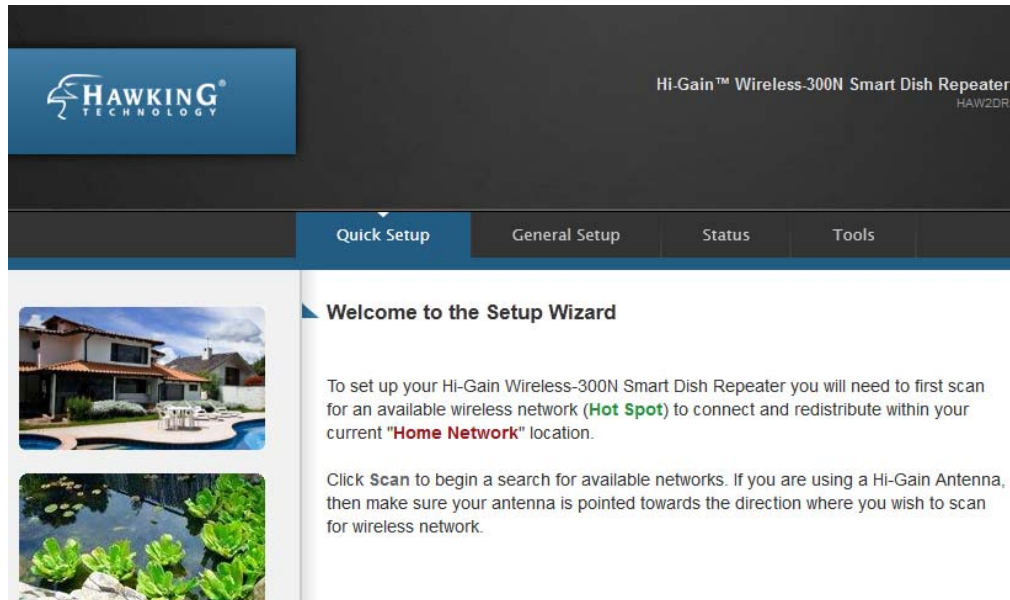

- b. Click “Scan” to locate all the networks within your area. Once you have found the network you wish to repeat, highlight it and click “Connect”. Each wireless network will be listed with their respective signal strengths and whether or not they are using security. For secure networks, you will need to have the correct key to access the network. If you do not you will not be able to repeat this network. It is recommended that the signal strength of the network you are trying to repeat is above 50% to ensure a solid connection to the Internet. Without a stable Internet connection, the rebroadcasted signal will be unstable as well. If you wish to setup a Pass Through mode (Network Bridging Mode), see section 2-3-1

- c. The “Quick Setup” wizard will now attempt to connect to your wireless Internet connection.

IP Settings: Automatic Setup (Recommended)
 Manual Setup

Select “Automatic Setup” to have the wizard automatically configure the IP settings of your Internet Connection. Most networks use Dynamic IP settings to automatically assign IP Addresses to incoming connections. Click “Apply”.

If the network you are connecting does not use Dynamic IP settings or you wish to manually configure your IP, you can choose “Manual Setup”.

IP Address: . . .

Subnet: . . .

Gateway: . . .

DNS: . . .

- d. If a wireless security key is necessary, the wizard will prompt you to enter the key. This key pertains to WEP and WPA wireless security keys and passphrases. The Smart Dish Repeater will automatically decipher which type of security you are using. Type in the key or phrase and press “Continue”.

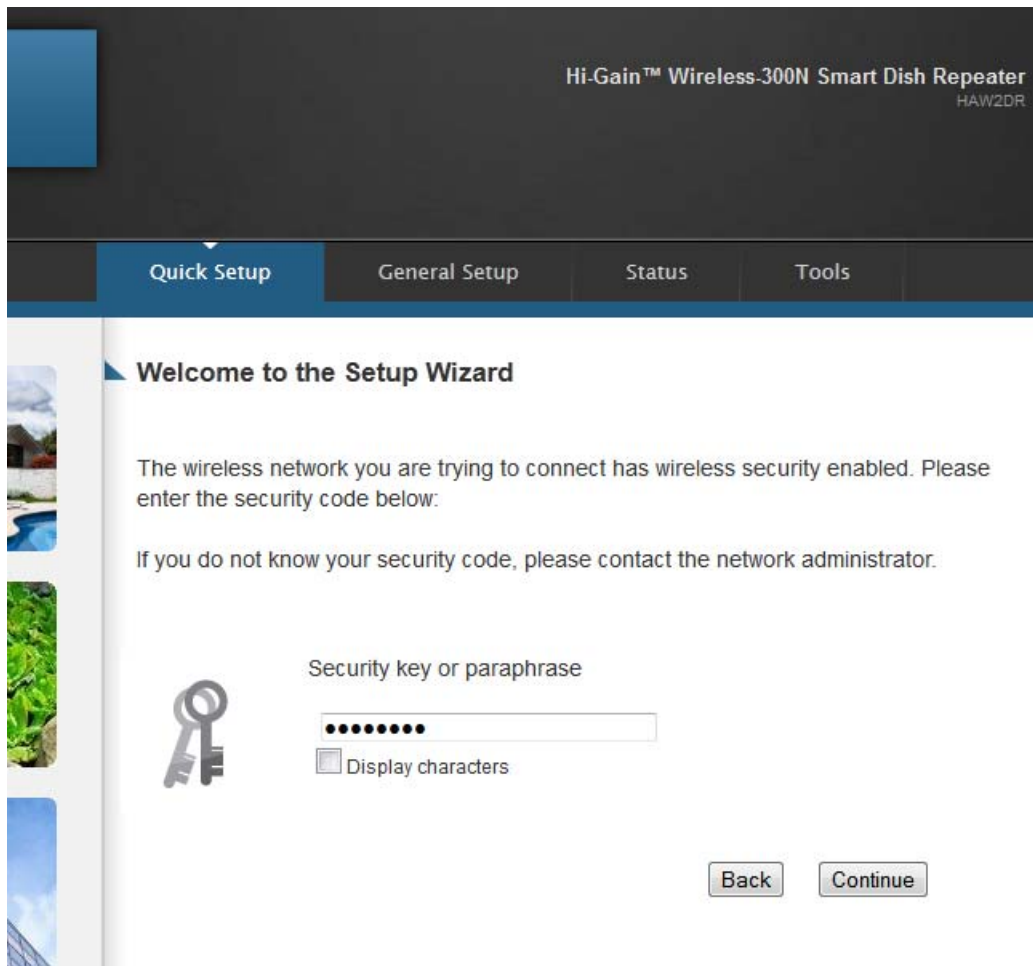

- e. When the connection has been established the wizard will prompt you if you wish to adjust the name of the wireless network used within your home (a.k.a. the SSID of the network that users will be connecting to from within your home – the redistributed wireless network). In addition, if you would like to add wireless security to your home wireless network you may do so here as well (By default, it uses WPA security. If you wish to change the security type, see section 3-4-3 after you have finished the configuration.) Click “Continue”.

HAWKING TECHNOLOGY Hi-Gain™ Wireless-300N Smart Dish Repeater HAW2DR

Quick Setup General Setup Status Tools

Welcome to the Setup Wizard

Congratulations, you have completed the setup of your Hi-Gain™ Wireless-300N Smart Dish Repeater HAW2DR.

To create a custom name for your **home wireless connection** enter it below (this will be the name that you will use when connecting from your home/office computers):

SSID:

To add wireless security for your **local/home wireless network**, enter an alphanumerical password below (if you do not wish to use a password, leave the field blank and click Finish) Users signing on to your home wireless network will be required to enter this password to login to your network:

- f. Click “Finish” to complete your setup. Then press “Apply” to initiate the restart of your Smart Dish Repeater.

Settings Saved Successfully!

You may press Go Back button to continue configuring other settings or press APPLY button to restart the system to make the changes take effect.

Allow the Smart Dish Repeater to reboot.

Please wait while your HAW2DR restarts with your system configuration!

If you are connected wirelessly to the Smart Repeater from this computer, it may be necessary at the end of the countdown to reconnect to the Smart Repeater in case your wireless connection does not automatically reconnect after the reboot.

OK(53)

After the system restarts, you can test your Internet connection to check that your setup was successful.

Welcome to the Setup Wizard

Congratulations, your Hi-Gain™ Wireless-300N Smart Dish Repeater HAW2DR is now configured.

Test your connection by pressing the button below:

Test Internet Connection

✓ **Internet Connection Success.**

Once your Internet connection has tested successfully your setup is officially complete.

Chapter III: General Setup

In this chapter, you'll learn how to change the time zone, password, and remote management settings. Please start your web browser and log onto Smart Dish Repeater web management interface (See Section 2-2), then click on the "General Setup" tab.

3-1 System

The system page allows you to configure the time zone, password settings and remote management

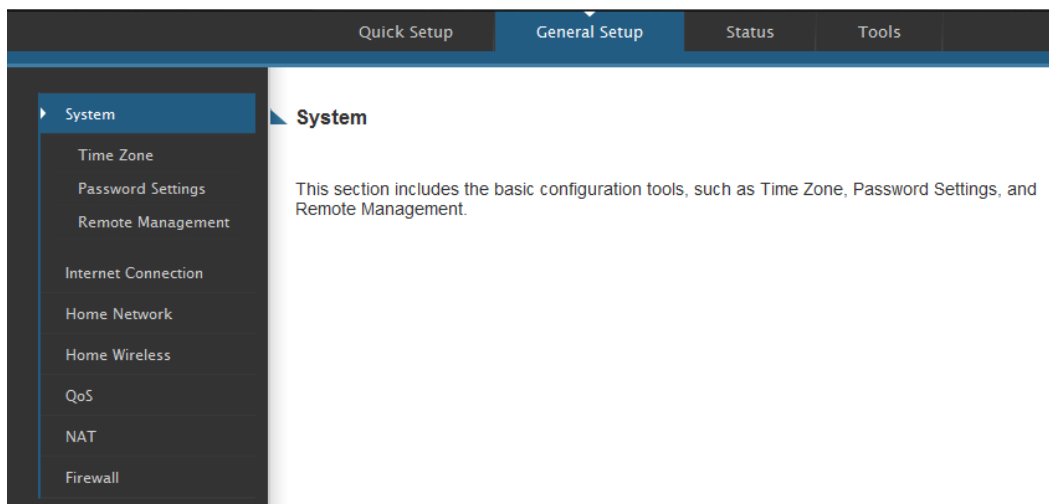

3-1-1 Time Zone

Please follow the following instructions to set time zone and time auto-synchronization parameters:

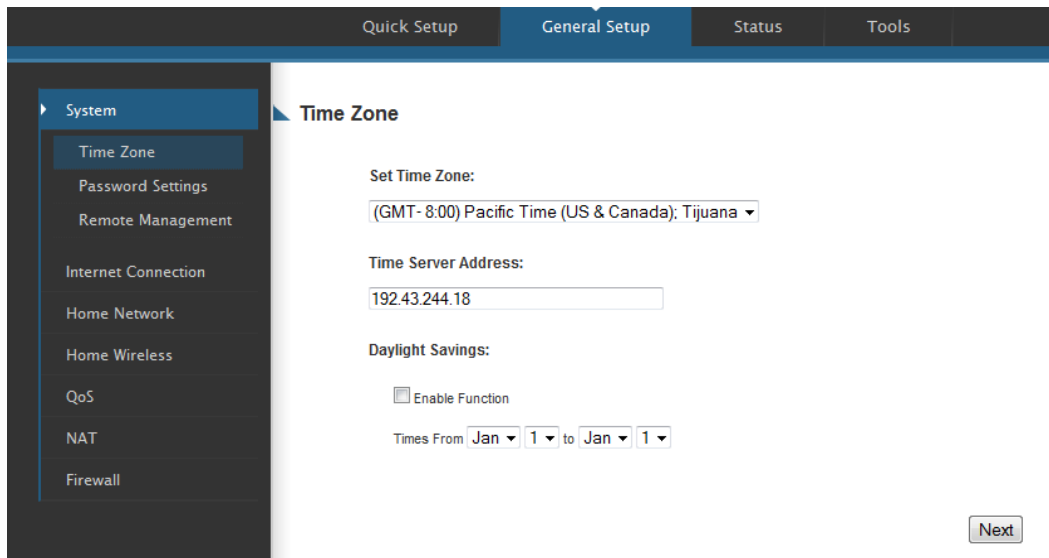

Please click “System” tab in menu on the left of web management interface, then click on “Time Zone”. Please select the correct time zone from the drop-down list, and input the IP address or host name of time server. If you want to enable daylight savings time settings, please check “Enable Function” box, and set the duration of daylight setting. When you finish, click “Apply”. You’ll see the following message displayed on web browser:

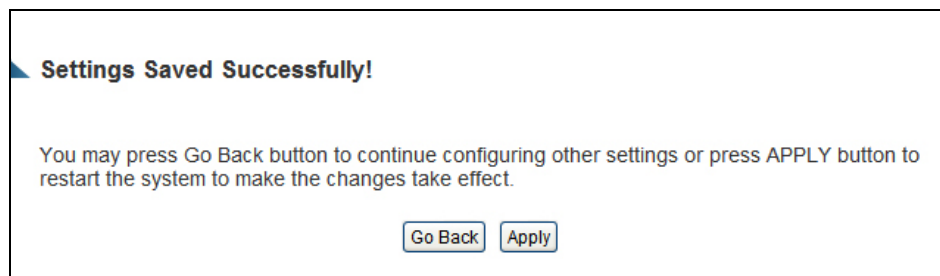

Press “Go Back” to save the settings and go back to the web management interface; press “Apply” to save the settings made and restart the Smart Dish Repeater. The settings will take effect after it reboots.

3-1-2 Change Management Password

The default password of this Smart Dish Repeater is “1234”, and it’s displayed on the login prompt when accessed from web browser. There’s a security risk if you don’t change the default password, since everyone can see it. This is very important when you have wireless function enabled.

To change password, please follow the instructions:

Please click “System” tab on the left hand column of the web management interface, then click “Password Settings”, and the following message will be displayed on your web browser:

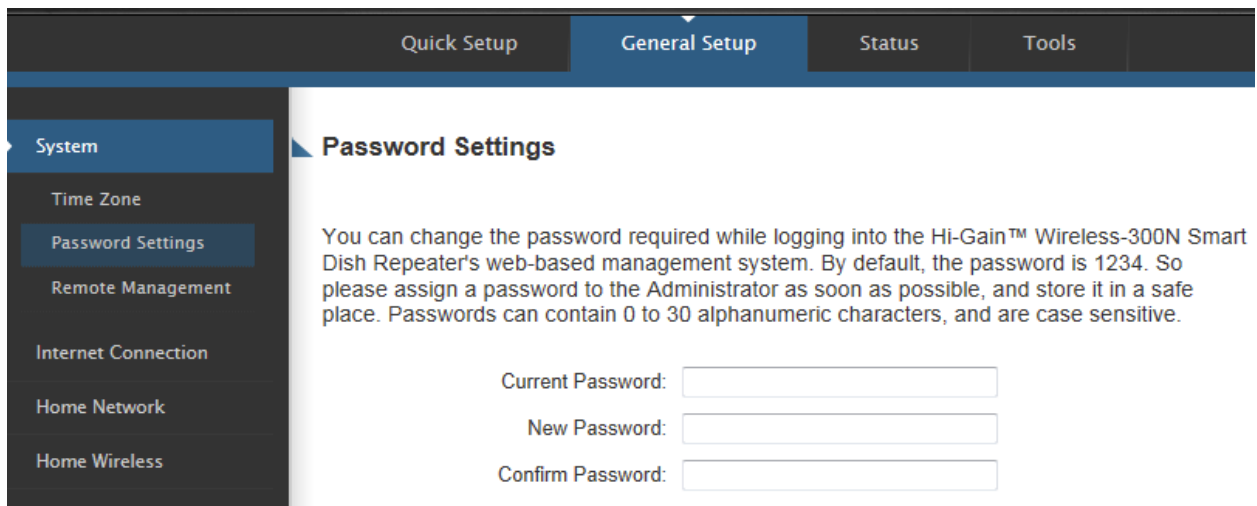

*Current
Password:*

Please input current password here.

New Password:

Please input new password here.

*Confirmed
Password:*

Please input new password here again.

When you finish, click ‘Apply’. If you want to keep original password unchanged, click ‘Cancel’.

If the password you typed in “New Password” and “Confirmed Password” fields are not the same, you’ll see the following message:

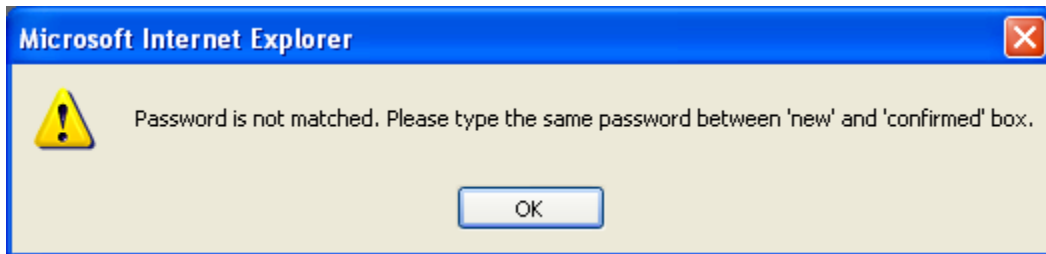

Please retype the new password again when you see above message.

If you see the following message:

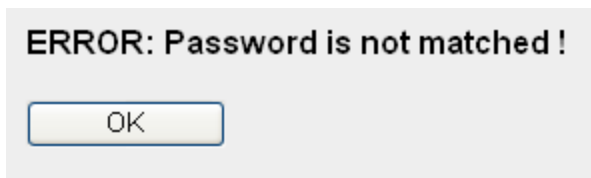

This error displays when the “Current Password” field is entered incorrectly. Click “OK” to go back to the previous menu and input your current password again.

After entering the correct login information you will be prompted to login again with your new login settings.

3-1-3 Remote Management

This Smart Dish Repeater by default does not allow management access from the Internet in order to prevent possible security risks. However, you can still manage this Smart Dish Repeater from a specific IP address by enabling the “Remote Management” Function.

To do so, please follow these instructions:

Click the “General Setup” tab at top of web management interface, then click “Remote Management” from the menu on the left and the following message will be displayed on your web browser:

Remote Management

The remote management function allows you to designate a host in the Internet to have management/configuration access to the Hi-Gain™ Wireless-300N Smart Dish Repeater from a remote site. Enter the designated host IP Address in the Host IP Address field.

Host Address	Port	Enable
1 <input type="text" value="0.0.0.0"/>	2 <input type="text" value="8080"/>	3 <input type="checkbox"/>

Host Address (1): *Input the IP address of the remote host you wish to initiate a management access.*

Port (2): *Define the port number that the Smart Dish Repeater will receive incoming requests from. If you are providing a web service (default port number is 80), you should try to use other port number. You can use the default port setting ‘8080’, or something like ‘32245’ or ‘1429’. (Any integer between 1 and 65534)*

Enabled (3): *Select the field to start the configuration.*

When you finish with all of your settings, click “Apply” and you’ll see the following message displayed on web browser:

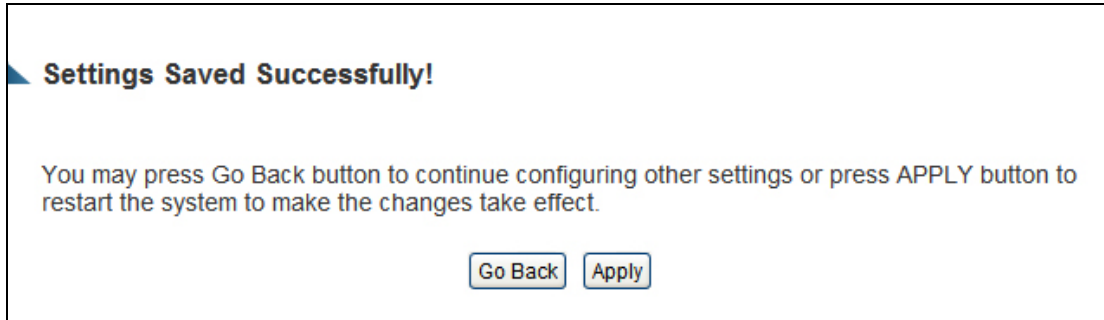

Press “Go Back” to save the settings and go back to the web management interface; press “Apply” to save the settings made and restart the Smart Dish Repeater so the settings will take effect after it reboots.

NOTE: When you want to manage this Smart Repeater Pro from another computer over the internet, you have to input the IP address and port number of this Smart Repeater Pro. If your Internet service provider assigns you with a static IP address, it will not be a problem; but if the IP address your service provider assigns to you will vary every time you establish an Internet connection, this will be a problem.

Please either ask your service provider to give you a static IP address, or use dynamic IP to host name mapping services like DDNS. Please refer to chapter 3-2-4 ‘DDNS client’ for details.

NOTE2: Default port number the web browser will use is ‘80’. If the ‘Port’ setting in this page is not ‘80’, you have to assign the port number in the address bar of web browser manually. For example, if the IP address of this Smart Repeater Pro is 1.2.3.4, and the port number you set is 8888, you have to input following address in the address bar of web browser:

http://1.2.3.4:8888

3-2 Internet Connection (Setup)

The Wireless Internet connection setup can be configured through the “Quick Setup” menu described in Chapter 2-3. However for a more detailed setup of either a wired setup (via DSL or Cable Modem) or a wireless Internet connection setup click on the “General Setup Tab” and then navigate to the “Internet Connection” tab on the left hand column.

3-2-1 Setup procedure for Wireless Internet Connection:

To manually configure a Wireless Internet Connection select “Configure” next to Wireless Internet Connection.

The menu below should appear.

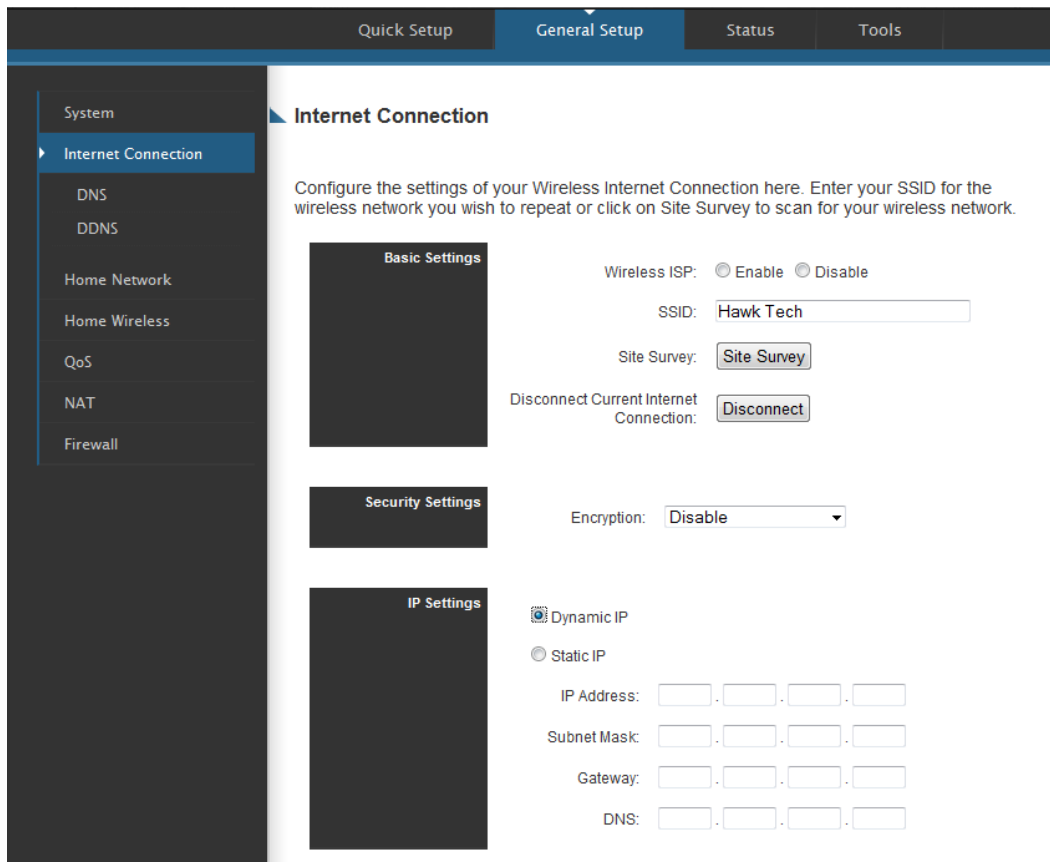

You may manually enter the SSID of the wireless network you plan on connecting to or you can click “Site Survey” to have the web interface scan for local networks in your vicinity. (See Site Survey Menu below)

Wireless Site Survey

This page provides tool to scan the wireless network. If any Access Point or IBSS is found, you could choose to connect it manually when client mode is enabled.

Select	SSID	BSSID	Band	Channel	Type	Encryption	Signal
<input type="radio"/>		80:1f:02:2b:e5:76	(B+G+N)	3	AP	WPA2-PSK	100
<input type="radio"/>		00:0e:3b:0ffc:98	(B+G+N)	3	AP	WPA2-PSK	10
<input type="radio"/>	dlink	14:d6:4d:ac:2b:37	(B+G+N)	10	AP	WEP	10
<input type="radio"/>		02:28:38:f4:c8:ea	(B)	10	Ad hoc	no	10

After you have selected a wireless Internet connection network, you may configure the security settings for that network if required. Select the security type and the encryption method and enter the appropriate key for the network you plan on connecting to.

Under IP Settings

Most networks use Dynamic IP settings to automatically assign IP Addresses to incoming connections. Click “Apply”.

If the network you are connecting does not use Dynamic IP settings or you wish to manually configure your IP, you can choose “Manual Setup”.

Click “Apply” when you have completed your setup.

3-2-2 Setup procedure for ‘DNS’:

If you select “*Dynamic IP*” as Internet connection method, at least one DNS server’s IP address should be assigned automatically. However, if you chose “*Static IP*” have preferred DNS server, or your service provider didn’t assign the IP address of DNS server for any reason, you can input the IP address of DNS server here.

DNS

A Domain Name System (DNS) server is similar to an index of IP Addresses and Web Addresses. If you type a Web address into your browser, such as www.broadbandrouter.com, a DNS server will find that name in its index and find the matching IP address. Most Internet Service Providers (ISPs) provide a DNS server for speed and convenience. Since your ISP may connect you to the Internet through dynamic IP settings, it is likely that the DNS server IP Address is also provided dynamically. However, if there is a DNS server that you would rather use, you need to specify the IP Address of that DNS server. The primary DNS will be used for domain name access first, in case the primary DNS access failures, the secondary DNS will be used.

Primary DNS:

Secondary DNS:

Primary DNS *Please input the IP address of DNS server provided by your service provider.*

Secondary DNS *Please input the secondary DNS provided by your service provider*

NOTE: Only an IP address can be entered here; *DO NOT* use the hostname of DNS server! (i.e. only numeric characters and dots are accepted)

10.20.30.40..... Correct
dns.serviceprovider.com..... Incorrect

After you finish with all of your settings, click “Apply” and the following message will be displayed on your web browser:

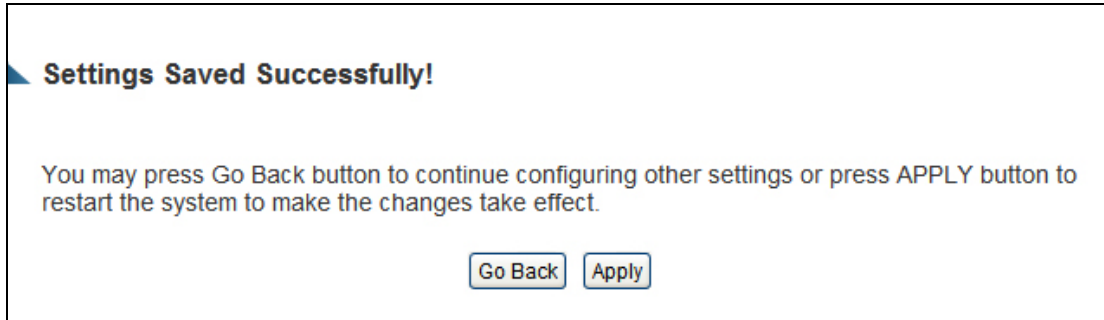

Press “Go Back” to save the settings and go back to the web management interface; press “Apply” to save the settings made and restart the Smart Dish Repeater. The settings will take effect after it reboots.

3-2-3 Setup procedure for ‘DDNS’:

DDNS (Dynamic DNS) is an IP-to-Hostname mapping service for those Internet users who don’t have a static (fixed) IP address. It will be a problem when such users want to provide services to other users on the Internet, because their IP address will vary every time when connected to the Internet, and other users will not be able to know the IP address they’re using at any certain time.

This Smart Dish Repeater supports DDNS service of several service providers, for example:

DynDNS (<http://www.dyndns.org>)

TZO (<http://www.tzo.com>)

Go to one of the DDNS service provider’s web pages listed above, and get a free DDNS account by the instructions given on their webpage.

DDNS

DynamicDNS (DDNS) allows users to map the static domain name to a dynamic IP address. You must get a account, password and your static domain name from the DDNS service providers.

1 Dynamic DNS: Enable Disable

2 Provider:

3 Domain Name:

4 Account:

5 Password/Key:

Dynamic DNS (1): If you want to enable DDNS function, please select ‘Enabled’; otherwise please select ‘Disabled’.

Provider (2): Select your DDNS service provider here.

Domain Name (3): Input the domain name you've obtained from DDNS service provider.

*Account / Input account or email of DDNS registration.
E-Mail (4):*

Password / Key (5): Input DDNS service password or key.

After you finish with all of your settings, click “Apply” and the following message will be displayed on your web browser:

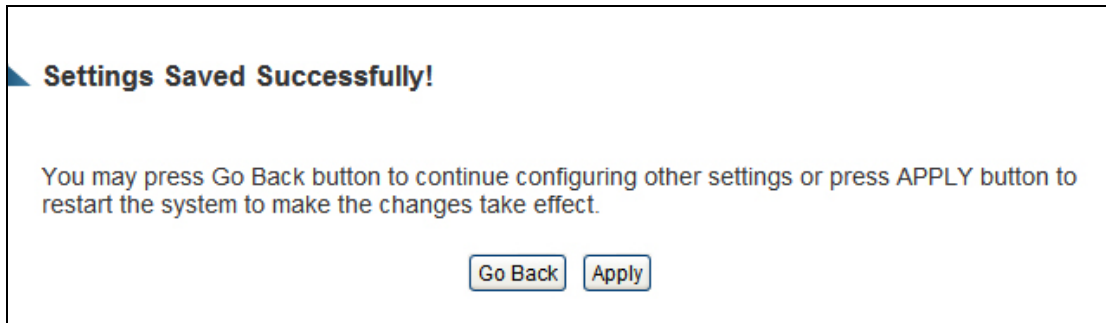

Press “Go Back” to save the settings and go back to the web management interface; press “Apply” to save the settings made and restart the Smart Dish Repeater. The settings will take effect after it reboots.

3-3 Home Network (LAN: Local Area Network) Configuration

A LAN is the network within your home. All computers accessing your Internet connection through the Smart Dish Repeater are considered part of your Home Network. Each of these users will either have their own manually configured IP address or an automatically configured IP address from the Smart Dish Repeater via its DHCP server.

There are two ways to assign IP addresses to computers: static IP address (set the IP address for every computer manually), and dynamic IP address (IP address of computers will be assigned by Smart Dish Repeater automatically). It's recommended for most computers to use dynamic IP address, it will save a lot of time on setting IP addresses for every computer, especially when there are a lot of computers in your network; for servers and network devices which will provide services to other computers and users that come from the Internet, a static IP address should be used.

Suggestions on IP address numbering plan:

If you have no idea on how to define an IP address plan for your network, here are some suggestions.

- 1. A valid IP address has 4 fields: a.b.c.d, for most of home and company users, it's suggested to use 192.168.c.d, where c is an integer between 0 and 254, and d is an integer between 1 and 254. This Smart Repeater Pro is capable to work with up to 253 clients, so you can set 'd' field of IP address of Smart Repeater Pro as 1 or 254 (or any number between 1 and 254), and pick a number between 0 and 254 for field 'c'.**
- 2. In most cases, you should use '255.255.255.0' as subnet mask, which allows up to 253 clients (this also meets Smart Repeater Pro's capability of working with up to 253 clients).**
- 3. For all servers and network devices which will provide services to other people (like Internet service, print service, and file service), they should use static IP address. Give each of them a unique number between 1 and 253, and maintain a list, so everyone can locate those servers easily.**
- 4. For computers which are not dedicated to provide specific service to others, they should use dynamic IP address.**

Please follow the following instructions to set wired LAN parameters:

Click the “Home Network” tab at the left menu of the web management interface, there are three setup groups here: “LAN IP”, “DHCP Server”, and “Static DHCP Leases Table”.

LAN IP Configuration:

- IP Address: 192.168.5.200
- Subnet Mask: 255.255.255.0
- 802.1d Spanning Tree: Disable
- DHCP Server: Enable

DHCP Server Configuration:

- Lease Time: Forever
- DHCP Client Start IP: 192.168.5.100
- DHCP Client End IP: 192.168.5.199
- Domain Name: (empty field)

At the bottom of the configuration area, there are two buttons: "Apply" and "Cancel".

3-3-1 LAN IP section:

LAN IP

1 IP Address:

2 Subnet Mask:

3 802.1d Spanning Tree:

4 DHCP Server:

IP address (1): Please input the IP address of this Smart Dish Repeater. This is the IP address used to access your Smart Dish Repeater. Make sure to make note of the new IP Address after you change it since the old one will no longer work.

*Subnet Mask (2): Please input subnet mask for this network.
802.1d If you wish to activate 802.1d spanning tree*

Spanning Tree (3): function, select 'Enabled' for setup item '802.1d Spanning Tree', or set it to 'Disabled'

DHCP Server (4): If you want to activate the DHCP server function of this Smart Dish Repeater, select 'Enabled', or 'Disabled'. If you select Disable, the IP settings from your source Internet network will be passed through to clients connecting through the Smart Dish Repeater. (For example, a network with a DHCP server IP range of 10.1.1.1 – 10.1.1.100 will disperse IP addresses within that range to computers connecting through your Smart Dish Repeater while the Smart Dish Repeater is connected to that specific network)

Recommended (Default) Values if you don't know what to fill:

IP Address: 192.168.1.200

Subnet Mask: 255.255.255.0

802.1d Spanning Tree: Disabled

DHCP Server: Enabled

3-3-2 DHCP Server:

These settings are only available when 'DHCP Server' in 'LAN IP' section is "Enabled".

Lease Time (1): Please choose a lease time (the duration that every computer can keep a specific IP address) of every IP address assigned by this Smart Dish Repeater from dropdown menu.

Start IP (2): Please input the start IP address of the IP range.

End IP (3): Please input the end IP address of the IP range.

Domain Name (4): If you wish, you can also optionally input the domain name for your network. This is optional.

Recommended (Default) Value if you don't know what to fill:

Lease Time: Two Weeks (or 'Forever', if you have less than 20 computers)

Start IP: 192.168.1.1

End IP: 192.168.1.199

Domain Name: (leave it blank)

NOTE:

1. The number of the last field (mentioned '3' field) of 'End IP' must be greater than 'Start IP', and cannot be the same as Smart Repeater Pro's IP address.
2. The former three fields of IP address of 'Start IP', 'End IP', and 'IP Address of 'LAN IP' section should be the same.
3. These settings will affect wireless clients too.

3-3-3 Static DHCP Leases Table:

This function allows you to assign a static IP address to a specific computer forever, so you don't have to set the IP address for a computer, and still enjoy the benefit of using DHCP server. A maximum of 16 static IP addresses can be assigned here.

(If you set "Lease Time" to "forever" in "DHCP Server" section, you can also assign an IP address to a specific computer permanently, however, you will not be able to assign a certain IP address to a specific computer, since IP addresses will be assigned in random order by this way).

1 Enable Static DHCP Leases

MAC Address	IP Address
2 <input type="text"/>	3 <input type="text"/>
<input type="button" value="Add"/> <input type="button" value="Clear"/>	

Enable Static DHCP Leases (1): Check this box to enable this function, otherwise uncheck it to disable this function.

MAC Address (2): Input the MAC address of the computer or network device (total 12 characters, with characters from 0 to 9, and from a to f, like '001122aabbcc')

IP address (3): Input the IP address you want to assign to this computer or network device

If you want to remove all characters you just entered, click "Clear".

After you clicked "Add", the MAC address and IP address mapping will be added to "Static DHCP Leases Table" section.

Static DHCP Lease Table - Up to 16 entries.			
No.	MAC Address	IP Address	Select
1	00:11:22:33:44:55	192.168.2.100	1 <input type="checkbox"/>

2
Delete
3
Delete All

If you want to delete a specific item, check the “Select” box of a MAC address and IP address mapping (1), then click “Delete” button (2); if you want to delete all mappings, click “Delete All” (3).

After you finish all LAN settings, click “Apply” on the middle of this page. After you click “Apply”, the following message will be displayed on your web browser:

Settings Saved Successfully!

You may press Go Back button to continue configuring other settings or press APPLY button to restart the system to make the changes take effect.

Go Back
Apply

Press “Go Back” to save the settings and go back to the web management interface; press “Apply” to save the settings made and restart the Smart Dish Repeater. The settings will take effect after it reboots.

3-4 Wireless Home Network (WLAN) Configuration

If your computer, PDA, game console, or other network devices has a wireless network adapter, you can use the wireless function of this Smart Dish Repeater to let them connect to Internet and share resources with other computers on your wired home network. You can also use the built-in security functions to protect your network from intruders with malicious attacks.

Follow these instructions to set your wireless parameters:

Click the “Home Wireless” tab on the left side of the web management interface, and the following message will be displayed on your web browser.

3-4-1 Basic Wireless Settings

Click “Basic Setup” menu at the top of web management interface, then click “Basic Settings”, and the following message will be displayed on your web browser:

Home Wireless

This page allows you to define ESSID, and Channel for the wireless connection. These parameters are used for the wireless stations to connect to the Access Point.

Mode: Access Point

1 Band: 2.4 GHz (B+G+N) ▼

2 SSID: Smart_Dish_Repeater

3 Channel Number: Auto ▼

4 Associated Clients: Show Active Clients

Apply Cancel

Band (1): Please select the radio band from one of following options:

2.4 GHz (B)	2.4GHz band, only allows 802.11b wireless network clients to connect to this Smart Repeater Pro (maximum transfer rate 11Mbps).
2.4 GHz (N)	2.4GHz band, only allows 802.11n wireless network clients to connect to this Smart Repeater Pro (maximum transfer rate 300Mbps).
2.4 GHz (B+G)	2.4GHz band, only allows 802.11b and 802.11g wireless network clients to connect to this Smart Repeater Pro (maximum transfer rate 11Mbps for 802.11b clients, and maximum 54Mbps for 802.11g clients).
2.4 GHz (G)	2.4GHz band, only allows 802.11g wireless network clients to connect to this Smart Repeater Pro (maximum transfer rate 54Mbps).
2.4 GHz (B+G+N)	2.4GHz band, allows 802.11b, 802.11g, and 802.11n wireless network clients to connect to this Smart Repeater Pro (maximum transfer rate 11Mbps for 802.11b clients, maximum 54Mbps for 802.11g clients, and maximum 300Mbps for 802.11n clients).

NOTE: For 802.11b and 802.11g mode, the signals can be transmitted only by antenna 1 (The antenna on the right side of the rear panel).

For 802.11n mode: The Smart Repeater Pro is operating in a 2T3R Spatial Multiplexing MIMO configuration. 2 antennas are for signal transmitting and 3 antennas are for signal receiving.

ESSID (2): This is the name of wireless Smart Dish Repeater. You can type any alphanumerical characters here, maximum 32 characters. ESSID is used to identify your own wireless Smart Dish Repeater from others when in the same area. Default SSID is "Smart_Repeater_Pro". It's recommended to change default ESSID value to the one which is meaningful to you, like myhome, office_room1, etc.

Channel Number (3): Please select a channel from the dropdown list of 'Channel

Number', 1 to 11 for USA. (This product is only for use in the USA and is restricted to usage of the channels 1-11 only) You can choose any channel number you want to use, and almost all wireless clients can locate the channel you're using automatically without any problem. However, it's still useful to remember the channel number you use, as some wireless clients support manual channel number selecting, and this would help in certain scenarios when there is some radio communication problems.

Associated Clients (4): Click 'Show Active Clients' button, then an "Active Wireless Client Table" will pop up. You can see the status of all active wireless stations that are connecting to the access point.

NOTE: If you don't have special reason to limit the type of allowed wireless clients, it's recommended to choose '2.4 GHz (B+G+N) to maximize wireless client compatibility.

TIPS: You can try to change channel number to another one if you think the data transfer rate is too slow. There could be some other wireless devices using the same channel, which will disturb the radio communication between wireless client and the wireless Smart Dish Repeater.

3-4-2 Advanced Wireless Settings

This Smart Dish Repeater provides some advanced controls of the wireless parameters. If you want to configure these settings, click the “Advanced Settings” selection from the left side menu under “Wireless Home”, and the following message will be displayed:

Advanced Settings

Advanced wireless settings for your home network.

1 Fragment Threshold: (256 - 2346)

2 RTS Threshold: (0-2347)

3 Beacon Interval: (20-1024 ms)

4 DTIM Period: (1-10)

5 Data Rate: ▾

6 N Data Rate: ▾

7 Channel Width: Auto 20/40 MHz 20 MHz

8 Preamble Type: Short Preamble Long Preamble

9 Broadcast Essid: Enable Disable

10 CTS Protect: Auto Always None

11 Tx Power: ▾

12 WMM: Enable Disable

-
- Fragment Threshold (1):* Set the Fragment threshold of wireless radio. **Do not modify default value if you don't know what it is, default value is 2346.**
- RTS Threshold (2):* Set the RTS threshold of wireless radio. **Do not modify default value if you don't know what it is, default value is 2347.**
- Beacon Interval (3):* Set the beacon interval of wireless radio. **Do not modify default**

value if you don't know what it is, default value is 100.

*DTIM Period (4): Set the DTIM period of wireless radio. **Do not modify default value if you don't know what it is, default value is 3.***

*Data Rate (5): Set the wireless data transfer rate to a certain value. Since most of wireless devices will negotiate with each other and pick a proper data transfer rate automatically, **it's not necessary to change this value unless you know what will happen after modification.***

N Data Rate (6): Same as above, but only for 802.11n clients.

*Channel Width (7): Set channel width of wireless radio. **Do not modify default value if you don't know what it is, default setting is "Auto 20/40 MHz".***

*Preamble Type (8): Set the type of preamble, **do not modify default value if you don't know what it is, default setting is "Short Preamble".***

Broadcast ESSID (9): Decide if the wireless Smart Dish Repeater will broadcast its own ESSID or not. You can hide the ESSID of your wireless Smart Dish Repeater (set the option to "Disable"), so only those people who know the ESSID of your wireless can get connected.

CTS Protect (10): Enabling this setting will reduce the chance of radio signal collisions between 802.11b and 802.11g/n wireless access points. It's recommended to set this option to "Auto" or "Always". However, if you set to "None", your wireless Smart Dish Repeater should be able to work fine, too.

*Tx Power (11): You can set the output power of wireless radio. Unless you're using this wireless Smart Dish Repeater in a really big space, you may not have to set output power to 100%. **This will enhance security (malicious / unknown users in distance will not be able to reach your wireless Smart Dish Repeater).***

WMM(12):

*Short for Wi-Fi Multimedia, it will enhance the data transfer performance of multimedia contents when they're being transferred over a wireless network. **If you don't know what it is / not sure if you need it, it's safe to set this option to "Enable", however, default value is "Disable".***

After you finish these wireless settings, click "Apply" and the following message will be displayed on your web browser:

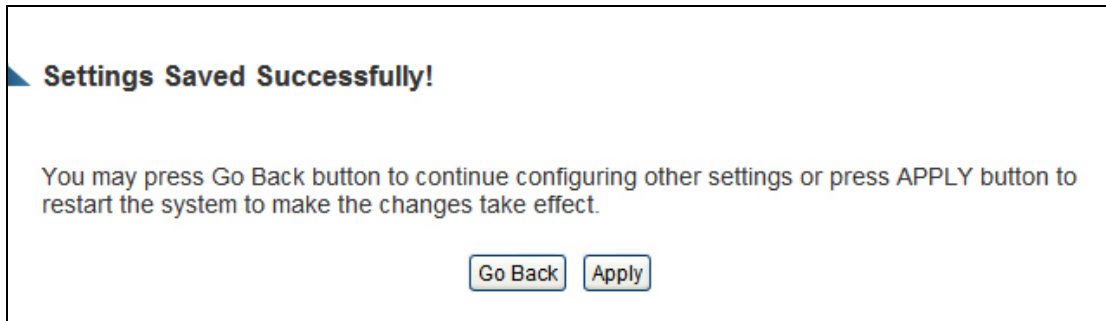

Press "Go Back" to save the settings made and go back to the web management interface; press "Apply" to save the settings made and restart the Smart Dish Repeater. The settings will take effect after it reboots.

3-4-3 Wireless Security

It's very important to set wireless security settings properly! Consequences of wireless networks without security include intrusion from hackers and malicious users that can steal valuable data from your network. It is highly recommended to setup security settings for your wireless network.

To set wireless security settings, click “Wireless” menu at the top of web management interface, then click “Security Settings”. Follow the instructions to set wireless security settings:

Select an encryption method from the “Encryption” dropdown menu, there are four options: Disable, WEP, WPA and WPA Radius.

3-4-3-1 Disable Wireless Security

When you select this mode, data encryption is disabled, and every wireless device in proximity will be able to connect your wireless Smart Dish Repeater if no other security measure is enabled (like MAC address access control - see section 3-4-4, or disable ESSID broadcast).

Only use this option when you want to allow everyone to use your wireless Smart Dish Repeater, and you don't care if there's someone that reads the data you transfer over the network.

3-4-3-2 WEP - Wired Equivalent Privacy

When you select this mode, the wireless Smart Dish Repeater will use WEP encryption, and the following setup menu will be shown on your web browser:

Key Length (2): There are two types of WEP key length: 64-bit and 128-bit. Using '128-bit' is safer than '64-bit', but will reduce some data transfer performance.

Key Format (3): There are two types of key format: ASCII and Hex. When you select a key format, the number of characters of key will be displayed. For example, if you select '64-bit' as key length, and 'Hex' as key format, you'll see the message at the right of 'Key Format' is 'Hex (10 characters)', which means the length of WEP key is 10 characters.

Default Tx Key (4): You can set up to four sets of WEP key, and you can decide

which key is being used by default here. **If you don't know which one you should use, select "Key 1".**

Encryption Key
1 to 4 (5):

Input WEP key characters here, the number of characters must be the same as the number displayed at "Key Format" field. You can use any alphanumerical characters (0-9, a-z, and A-Z) if you select "ASCII" key format, and if you select "Hex" as key format, you can use characters 0-9, a-f, and A-F. You must enter at least one encryption key here, and if you entered multiple WEP keys, they should not be same with each other.

Enable 802.1x
Authentication (6):

IEEE 802.1x is an authentication protocol. Every user must use a valid account to login to this wireless Smart Dish Repeater before accessing the wireless LAN. The authentication is processed by a RADIUS server. This mode only authenticates user by IEEE 802.1x, but it does not encryption the data during communication. If there is a RADIUS server in you environment, please enable this function. Check this box and another sub-menu will appear:

Enable 802.1x Authentication

7 RADIUS Server IP Address:

8 RADIUS Server Port:

9 RADIUS Server Password:

RADIUS Server
IP address (7):

Please input the IP address of radius server here

RADIUS Server
Port (8):

Please input the port number of radius server here.

RADIUS Server
Password (9):

Please input the port number of radius password here.

After you finish with the WEP settings, click “Apply” and the following message will be displayed on your web browser:

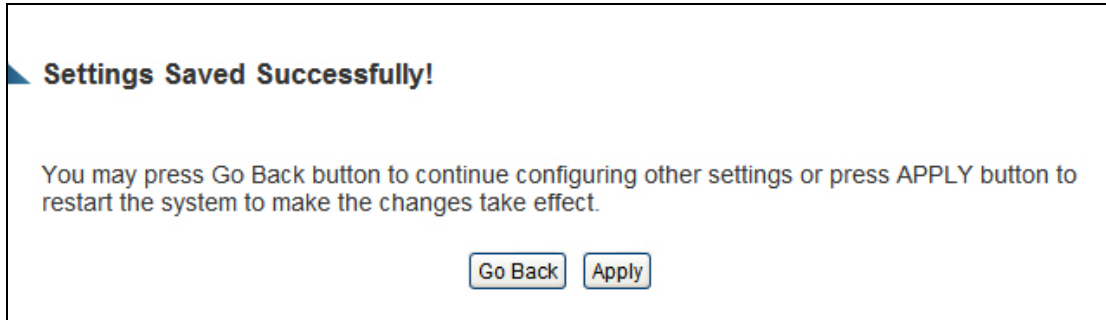

Press “Go Back” to save the settings and go back to the web management interface; press “Apply” to save the settings made and restart the Smart Dish Repeater. The settings will take effect after it reboots.

3-4-3-3 WPA - Wi-Fi Protected Access:

When you select this mode, the wireless Smart Dish Repeater will use WPA encryption, and the following setup menu will be shown on your web browser:

- 1 Encryption: WPA pre-shared key (dropdown menu)
- 2 WPA Unicast Cipher Suite: WPA(TKIP) (selected radio button), WPA2(AES) (radio button), WPA2 Mixed (radio button)
- 3 Pre-shared Key Format: Passphrase (dropdown menu)
- 4 Pre-shared Key: (empty text input field)

At the bottom right of the form are two buttons: "Apply" and "Cancel".

<i>WPA Unicast Cipher Suite (2):</i>	<i>Please select a type of WPA cipher suite. Available options are: WPA (TKIP), WPA2 (AES), and WPA2 Mixed. You can select one of them, but you have to make sure your wireless client support the cipher you selected.</i>
<i>Pre-shared Key Format (3):</i>	<i>Select the type of pre-shared key, you can select Passphrase (8 or more alphanumerical characters, up to 63), or Hex (64 characters of 0-9, and a-f).</i>
<i>Pre-shared Key (4):</i>	<i>Please input the WPA passphrase here. It's not recommended to use a word that can be found in a dictionary due to security reason.</i>

After you finish WPA Pre-shared key settings, click "Apply" and the following message will be displayed on your web browser:

Settings Saved Successfully!

You may press Go Back button to continue configuring other settings or press APPLY button to restart the system to make the changes take effect.

Press “Go Back” to save the settings and go back to the web management interface; press “Apply” to save the settings made and restart the Smart Dish Repeater. The settings will take effect after it reboots.

NOTE: Some wireless clients (especially those manufactured before year 2003) only support WEP or WPA (TKIP) cipher. A driver upgrade would be needed for those clients to use WPA and WPA2 encryption.

3-4-3-4 WPA RADIUS:

If you have a RADIUS server, this Smart Dish Repeater can work with it and provide safer wireless authentication.

Security Settings

Secure your home wireless network below. Turn on WEP or WPA by using Encryption Keys could prevent any unauthorized access to your home wireless network.

1 Encryption: WPA RADIUS

2 WPA Unicast Cipher Suite: WPA(TKIP) WPA2(AES) WPA2 Mixed

3 RADIUS Server IP Address:

4 RADIUS Server Port: 1812

5 RADIUS Server Password:

Apply Cancel

<i>WPA Unicast Cipher Suite:</i>	<i>Please select a type of WPA cipher suite. Available options are: WPA (TKIP), WPA2 (AES), and WPA2 Mixed. You can select one of them, but you have to make sure your wireless client support the cipher you selected.</i>
<i>RADIUS Server IP address (3):</i>	<i>Please input the IP address of your Radius authentication server here.</i>
<i>RADIUS Server Port (4):</i>	<i>Please input the port number of your Radius authentication server here. Default setting is 1812.</i>
<i>RADIUS Server Password (5):</i>	<i>Please input the password of your Radius authentication server here.</i>

After you finish with all of your settings, click “Apply” and the following message will be displayed on your web browser:

Settings Saved Successfully!

You may press Go Back button to continue configuring other settings or press APPLY button to restart the system to make the changes take effect.

Press “Go Back” to save the settings and go back to the web management interface; press “Apply” to save the settings made and restart the Smart Dish Repeater. The settings will take effect after it reboots.

3-4-4 Wireless Access Control

This function will help you to prevent unauthorized users from connecting to your wireless Smart Dish Repeater; only those wireless devices who have the MAC address you assigned here can gain access to your wireless Smart Dish Repeater. You can use this function with other security measures described in previous section, to create a safer wireless environment.

Up to 20 MAC addresses can be assigned by using this function. Click the 'Wireless' tab at the top of web management interface, then click 'Access Control', and the following message will be displayed on your web browser:

MAC Address Filtering Table - It allows 20 entries only.

NO.	MAC Address	Comment	Select
1			2 3 Delete Delete All

4 Enable Access Control

MAC Address	Comment
5 <input type="text"/>	6 <input type="text"/>

7 Add 8 Clear

Apply Cancel

All allowed MAC addresses will be displayed in 'MAC Address Filtering Table' (1).

Delete Selected (2): If you want to delete a specific MAC address entry, check the 'select' box of the MAC address you want to delete, then click 'Delete Selected' button. (You can select more than one MAC addresses).

Delete All (3): If you want to delete all MAC addresses listed here, please click 'Delete All' button.

Enable Wireless Access Control (4): To enforce MAC address filtering, you have to check 'Enable Wireless Access Control'. When this item is unchecked, wireless Smart Dish Repeater will not enforce MAC address filtering of wireless clients.

MAC Address (5): Input the MAC address of your wireless devices here, dash (-) or colon (:) are not required. (i.e. If the MAC address label of your wireless device indicates 'aa-bb-cc-dd-ee-ff' or 'aa:bb:cc:dd:ee:ff', just input 'aabbccddeeff').

Comment (6): You can input any text here as the comment of this MAC address, like 'ROOM 2A Computer' or anything. You can input up to 16 alphanumerical characters here. This is optional and you can leave it blank, however, it's recommended to use this field to write a comment for every MAC addresses as a memory aid.

Add (7): Click 'Add' button to add the MAC address and associated comment to the MAC address filtering table.

Clear (8): Click 'Clear' to remove the value you inputted in MAC address and comment field.

After you finish with all of your settings, click "Apply" and the following message will be displayed on your web browser:

Settings Saved Successfully!

You may press [Go Back](#) button to continue configuring other settings or press [APPLY](#) button to restart the system to make the changes take effect.

[Go Back](#) [Apply](#)

Press “Go Back” to save the settings and go back to the web management interface; press “Apply” to save the settings made and restart the Smart Dish Repeater. The settings will take effect after it reboots.

3-4-5 WPS - Wi-Fi Protected Setup

Wi-Fi Protected Setup (WPS) is the simplest way to build a secure connection between wireless users and the Smart Dish Repeater. You do not have to select the specific wireless security encryption mode and input a long encryption passphrase each time a wireless user connects to your network. Instead you only have to press a button on wireless user's device (assuming WPS is supported by that device) and push the "WPS" button on the back of the Smart Dish Repeater and WPS will automatically configure your wireless security settings and wireless connection.

This Smart Dish Repeater supports two types of WPS modes: Push-Button Configuration (PBC), and PIN code. If you want to use PBC, you have to push a specific button on the device of the wireless user (usually titled WPS) to start the WPS mode. In addition the Smart Dish Repeater must be activated for WPS mode for the connection to work. You can push Reset/WPS button of the Smart Dish Repeater, or click "Start PBC" button in the web configuration interface to do this; if you want to use a PIN code, you have to know the PIN code of the wireless device and switch it to WPS mode, then provide the PIN code of the wireless device you wish to connect to the Smart Dish Repeater. The detailed instructions are below:

Click "Wireless Home" from the left side menu, then click "WPS", and the following message will be displayed:

Wi-Fi Protected Setup (WPS)

This section allows you to change the setting for Wi-Fi Protected Setup (WPS). Wi-Fi Protected Setup can help your wireless client automatically connect to the Hi-Gain™ Wireless-300N Smart Dish Repeater.

1 Enable WPS

WPS Information

WPS Status: Configured

2 PinCode Self: 34972496

SSID: Smart_Dish_Repeater

Authentication Mode: WPA pre-shared key

Passphrase Key: *****

Device Configure

3 Config Mode: Registrar ▼

4 Configure by Push Button:

5 Configure by Client PinCode:

Enable WPS (1)

Check this box to enable WPS function, uncheck it to disable WPS.

Wi-Fi Protected Setup Information (2)

WPS-related system information will be displayed here

WPS Status: If the wireless security (encryption) function of this wireless Smart Dish Repeater is properly set, you'll see 'Configured' message here. If wireless security function has not been set, you'll see 'Not configured'.

Self PIN code: This is the WPS PIN code of this wireless Smart Dish Repeater. This code is useful when you need to build wireless connection by WPS with other WPS-enabled wireless devices.

SSID: The SSID of the Smart Dish Repeater will be displayed here.

Authentication Mode: The wireless security authentication mode of the Smart Repeater will be displayed here. If you do not enable the security function of the Smart Dish Repeater before WPS is activated, the Smart Dish Repeater will automatically set the security to WPA (AES) and generate a set passphrase key for a WPS connection.

Passphrase Key: The wireless security key of the Smart Dish Repeater will be displayed here.

Config Mode (3)

There are “Registrar” and “Enrollee” modes for the WPS connection. When “Registrar” is enabled, the wireless clients will follow the Smart Dish Repeater’s wireless settings for WPS connection. When “Enrollee” mode is enabled, the Smart Dish Repeater will follow the wireless settings of wireless client for WPS connection.

*Configure
via Push Button (4)*

Click “Start PBC” to start Push-Button style WPS setup procedure. The Smart Dish Repeater will wait for WPS requests from wireless clients for 2 minutes. The “Wireless” LED on the Smart Dish Repeater will be on steadily for 2 minutes while the Smart Dish Repeater waits for incoming WPS requests.

*Configure
via client
PinCode (5)*

*Please input the PIN code of the wireless client you wish to connect, and click “Start PIN” button.
The “WLAN” LED on the wireless Smart Dish Repeater will be steady on when this wireless Smart Dish Repeater is waiting for incoming WPS request.*

3-4-6 Security Tips for Wireless Network

Here are some quick tips to help you improve the security level of your wireless network:

1. Never use simple words (like school, apple and computer) as WEP encryption or WPA passphrase security keys.
2. A complicated (combination of numbers, alphabets, and even symbols) WEP key and WPA passphrase is much safer than short and simple ones. Remember that the wireless client is capable of keeping the key or passphrase for you, so you only have to input the complicated key or passphrase once.
3. You can hide the ESSID of this Smart Dish Repeater by setting the “Broadcast ESSID” option to “Disable”. Your wireless Smart Dish Repeater will not be found by other people in proximity if they’re just using the AP scanning function of their wireless client, and this can reduce the chance of being intruded.
4. Use “Access Control” function described in section 3-4-4, so those people who are not in your list will not be able to connect to your network.

Chapter IV: Advanced Functions

4-1 Quality of Service (QoS)

Quality of service provides an efficient way for computers on the network to share the internet bandwidth with a preset connection quality of internet service. Without QoS, all computers and devices on the network will compete with each other to get internet bandwidth, and some applications which require guaranteed bandwidth (like video streaming and network telephone) will be affected, therefore an undesirable result will occur, like the interruption of video / audio transfer.

With this function, you can limit the maximum bandwidth or give a guaranteed bandwidth to a specific user. This tool is very useful for bandwidth management for the network administrator.

4-1-1 Basic QoS Settings

Please follow the following instructions to set QoS parameters:

Please click ‘Applications and Gaming’ and click the ‘QoS’ tab at the top of web management interface and the following message will be displayed on your web browser:

1 Enable QoS

2 Total Download Bandwidth : --Select-- >> 0 kbits

3 Total Upload Bandwidth: --Select-- >> 0 kbits

4

Priority	Rule Name	Upload Bandwidth	Download Bandwidth	Select
5				
6				
7				
8				
9				
10				

Buttons: Add, Edit, Delete, Delete All, Move Up, Move Down, Apply, Cancel

Enable QoS (1): Check this box to enable QoS function, unselect this box if you don't want to enforce QoS bandwidth limitations.

Total Download Bandwidth (2): You can set the limit of total download bandwidth in kbits. To disable download bandwidth limitation, input '0' here.

Total Upload Bandwidth (3): You can set the limit of total upload bandwidth in kbits. To disable upload bandwidth limitation, input "0" here.

Current QoS Table (4): All existing QoS rules will be displayed here.

Add (5): Click "add" button to add a new QoS rule, see section 4-1-2 "Add a new QoS rule" below.

*Edit (6): If you want to modify the content of a specific rule, please check the "select" box of the rule you want to edit, then click "Edit" button. **Only one rule should be selected a time.** If you didn't select a rule before clicking 'Edit' button, you'll be prompted to add a new rule.*

- Delete Selected (7):* You can delete selected rules by clicking this button. You can select one or more rules to delete by check the “select” the box of the rule(s) you want to delete a time. **If the QoS table is empty, this button will be grayed out and cannot be clicked.**
- Delete All (8):* By clicking this button, you can delete all rules currently in the QoS table. **If the QoS table is empty, this button will be grayed out and cannot be clicked.**
- Move Up (9):* You can pull up the priority of the QoS rule you selected by clicking this button.
- Move Down (10):* You can lower the priority of the QoS rule you selected by clicking this button.
-

After you finish with all of your settings, click “Apply” and the following message will be displayed on your web browser:

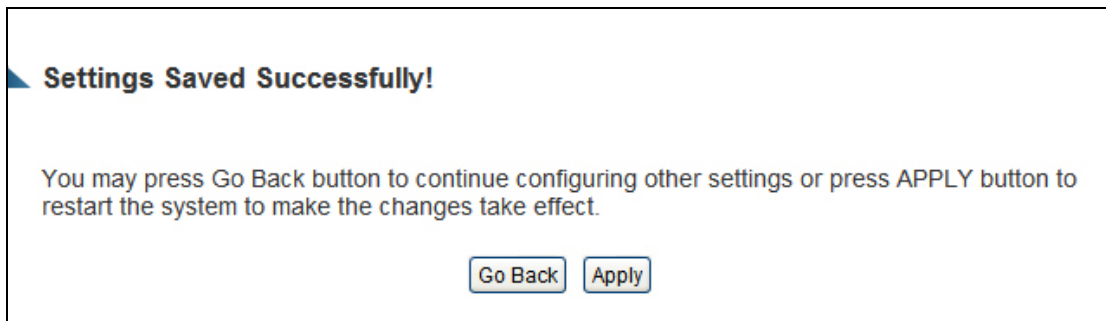

Press “Go Back” to save the settings and go back to the web management interface; press “Apply” to save the settings made and restart the Smart Dish Repeater. The settings will take effect after it reboots.

4-1-2 Add a new QoS rule

After you click “Add” button in QoS menu, the following message will appear:

QoS

This page allows users to add/modify the QoS rule's settings.

1 Rule Name :

2 Bandwidth : Kbps

3 Local IP Address : -

4 Local Port Range :

5 Remote IP Address : -

6 Remote Port Range :

7 Traffic Type :

8 Protocol :

Rule Name (1): Please give a name to this QoS rule (up to 15 alphanumeric characters)

Bandwidth (2): Set the bandwidth limitation of this QoS rule. You have to select the data direction of this rule (Upload of Download), and the speed of bandwidth limitation in Kbps, then select the type of QoS: “guarantee” (guaranteed usable bandwidth for this rule) or “max” (set the maximum bandwidth for the application allowed by this rule).

Local IP Address (3): Specify the local (source) IP address that will be affected by this rule. Please input the starting IP address in the left field, and input the end IP address in the right field to define a range of IP addresses, or just input the IP address in the left field to define a single IP address.

<i>Local Port Range (4):</i>	<i>Please input the range of local (source) port number that will be affected by this rule. If you want to apply this rule on port 80 to 90, please input “80-90”; if you want to apply this rule on a single port, just input the port number, like “80”.</i>
<i>Remote IP Address: (5):</i>	<i>Specify the remote (destination) IP address that will be affected by this rule. Please input the starting IP address in the left field, and input the end IP address in the right field to define a range of IP addresses, or just input the IP address in the left field to define a single IP address.</i>
<i>Remote Port Range (6):</i>	<i>Please input the range of remote (destination) port number that will be affected by this rule. If you want to apply this rule on port 80 to 90, please input “80-90”; if you want to apply this rule on a single port, just input the port number, like “80”. If the remote (destination) IP address and /or port number is universal, just leave it blank.</i>
<i>Traffic Type (7):</i>	<i>Please select the traffic type of this rule, available options are None, SMTP, HTTP, POP3, and FTP. You can select a specific traffic type for this rule, if you want to make this rule as a IP address based rule (apply the limitation on all traffics from / to the specified IP address / port number), select “None”.</i>
<i>Protocol (8):</i>	<i>Please select the protocol type of this rule, available options are TCP and UDP. If you don’t know what protocol your application uses, please try ‘TCP’ first, and switch to “UDP” if this rule doesn’t seems to work.</i>

After you finish with all settings, click “Save” (9). You will be brought back to previous menu, and the rule you just set will appear in current QoS table; if you did anything wrong, you’ll get an error message when you click “Save”, correct your input by the instructions given by the error message.

4-2 Network Address Translation (NAT)

Network address translations solve the problem of sharing a single IP address with multiple computers. Without NAT, all computers must be assigned with a valid Internet IP address to get connected to Internet, but Internet service providers only provide very few IP addresses to every user. Therefore it's necessary to use NAT technology to share a single Internet IP address to multiple computers on local network, so everyone can connect to the Internet.

Please follow these instructions to set NAT parameters:

4-2-1 Basic NAT Settings (Enable or disable NAT function)

Click the 'NAT' tab at the top of web management interface, and the following message will be displayed on your web browser:

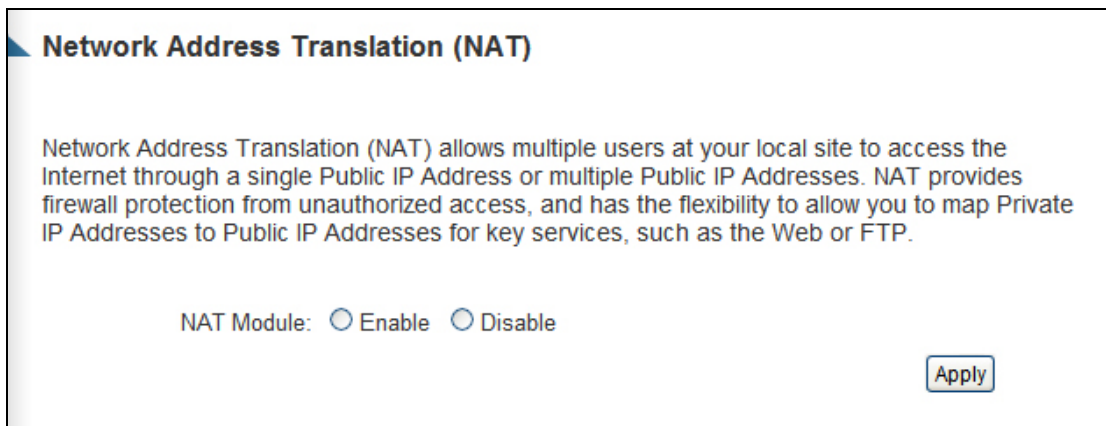

Network Address Translation (NAT)

Network Address Translation (NAT) allows multiple users at your local site to access the Internet through a single Public IP Address or multiple Public IP Addresses. NAT provides firewall protection from unauthorized access, and has the flexibility to allow you to map Private IP Addresses to Public IP Addresses for key services, such as the Web or FTP.

NAT Module: Enable Disable

Apply

To enable NAT function, select “Enable” for “Enable NAT module function”; to disable, please select “Disable”.

After you have made the selection, click “Apply” and the following message will be displayed on your web browser:

Settings Saved Successfully!

You may press Go Back button to continue configuring other settings or press APPLY button to restart the system to make the changes take effect.

Press “Go Back” to save the settings made and go back to the web management interface; press “Apply” to save the settings made and restart the Smart Dish Repeater. The settings will take effect after it reboots.

4-2-2 Port Forwarding

This function allows you to redirect a single port or consecutive ports of Internet IP address to the same port of the IP address on local network. The port number(s) of Internet IP address and private IP address (the IP address on local network) must be the same. If the port number of Internet IP address and private IP address is different, please use ‘Virtual Server’ function, described in next section.

Click the “Apps and Gaming” tab at the top of web management interface, then click “Port Forwarding”. The following message will be displayed on your web browser:

1 Enable Port Forwarding

Private IP	Computer Name	Type	Port Range	Select
<input type="text"/>	<< -----Select-----	Both	<input type="text"/> - <input type="text"/>	<input type="text"/>

2 3 4 5 6

7 Add 8 Reset

9 Current Port Forwarding Table

No.	Computer Name	Private IP	Type	Port Range	Comment	Select
-----	---------------	------------	------	------------	---------	--------

10 Delete 11 Delete All 12 Reset

Apply Cancel

Enable Port Forwarding (1): Check this box to enable port mapping, and uncheck this box to disable port mapping.

Private IP (2): Input the IP address of the computer on local network which provides internet service.

Computer Name (3): Pull down the menu and all the computers connected to the Smart Dish Repeater will be listed here. You can easily to select the computer name without checking the IP address of the

computer.

Type (4): Select the type of connection, TCP or UDP. If you're not sure, please select 'Both'.

Port Range (5): Input the starting port number in the left field, and input the ending port number in the right field. If you only want to redirect a single port number, just fill the port number in the left field.

Comment (6): Please input any text to describe this mapping, up to 16 alphanumerical characters.

Add (7): Add the mapping to port forwarding table.

Reset (8): Remove all inputted values.

Port Forwarding Table (9): All existing port forwarding mappings will be displayed here.

Delete Selected (10): Please select a port forwarding mapping by clicking the "Select" box of the mapping, then click "Delete Selected" button to remove the mapping. If there's no existing mapping, this button will be grayed out.

Delete All (11): Delete all mappings existed in virtual server table.

Reset (12): Unselect all mappings.

After you finish with all of your settings, click "Apply" and the following message will be displayed on your web browser:

Settings Saved Successfully!

You may press Go Back button to continue configuring other settings or press APPLY button to restart the system to make the changes take effect.

Press “Go Back” to save the settings and go back to the web management interface; press “Apply” to save the settings made and restart the Smart Dish Repeater. The settings will take effect after it reboots.

4-2-3 Virtual Server

This function allows you to redirect a port on Internet IP address (on WAN port) to a specified port of an IP address on the local network. This allows you to setup an Internet service on the computer on the local network, without exposing it on the Internet directly. You can also build many sets of port redirections to provide many different Internet services on different local computers via a single Internet IP address.

Click “Apps and Gaming” on top of web management interface, then click “Virtual Server”, and the following message will be displayed on your web browser:

1 Enable Virtual Server

Private IP	Computer Name	Private Port	Type	Public Port	Comment	
<input type="text"/>	<< -----Select----- >>	<input type="text"/>	Both	<input type="text"/>	<input type="text"/>	
2	3	4	5	6	7	
					Add	Reset
					8	9

10 Current Virtual Server Table

No.	Computer Name	Private IP	Private Port	Type	Public Port	Comment	Select		
							Delete	Delete All	Reset
							11	12	13
							Apply	Cancel	

Enable Virtual Server (1): Check this box to enable virtual server, and uncheck this box to disable virtual server.

Private IP (2): Input the IP address of the computer which provides Internet service.

Computer Name (3): Pull down the menu and all the computers connected to the

Smart Dish Repeater will be listed here. You can easily to select the computer name without checking the IP address of the computer.

Private Port (4): Input the port number of the IP address which provides Internet service.

Type (5): Select the type of connection, TCP or UDP. If you're not sure, please select 'Both'.

Public Port (6): Please select the port number of Internet IP address which will be redirected to the port number of local IP address defined above.

Comment (7): Please input any text to describe this mapping, up to 16 alphanumerical characters.

Add (8): Add the mapping to virtual server table.

Reset (9): Remove all inputted values.

Virtual Server Table (10): All existing virtual server mappings will be displayed here.

Delete Selected (11): Please select a virtual server mapping by clicking the "Select" box of the mapping, then click "Delete Selected" button to remove the mapping. If there's no existing mapping, this button will be grayed out.

Delete All (12): Delete all mappings existed in virtual server table.

Reset (13): Unselect all mappings.

After you finish with all of your settings, click "Apply" and the following message will be displayed on your web browser:

Settings Saved Successfully!

You may press Go Back button to continue configuring other settings or press APPLY button to restart the system to make the changes take effect.

Press “Go Back” to save the settings and go back to the web management interface; press “Apply” to save the settings made and restart the Smart Dish Repeater. The settings will take effect after it reboots.

4-2-4 Port Mapping for Special Applications

Some applications require more than one connection at a time; these applications won't work with simple NAT rules. In order to make these applications work, you can use this function to let these applications work. Go to "Apps and Gaming" and click "Special Applications".

1 Enable Special Applications

IP Address	Computer Name	TCP Port to Open	UDP Port to Open	Comment
0.0.0.0	<< -----Select-----			

Popular Applications: -----Select----- Add

7

Add 8 Reset 9

10: Current Trigger-Port Table

No.	Computer Name	IP Address	TCP Port to Open	UDP Port to Open	Comment	Select

Delete 11 Delete All 12 Reset 13

Apply Cancel

Enable (1): Check this box to enable special applications and uncheck this box to disable virtual server.

IP Address (2): Input the IP address of the computer which you want to open the ports.

Computer Name (3): Pull down the menu and all the computers connected to the Smart Dish Repeater will be listed here. You can easily to select the computer name without checking the IP address of the computer.

TCP Port to Open (4): This is the out going (Outbound) range of TCP port numbers for

this particular application.

UDP Port to Open (5): This is the out going (Outbound) range of UDP port numbers for this particular application.

Comment (6): The description of this setting.

Pop. Applications This section lists the more popular applications that (7): require multiple connections. Select an application from the Popular Applications selection and click 'Add' to save the setting to "Current Trigger-Port Table".

Add (8): Add the setting to the "Current Trigger-Port Table".

Reset (9): Click "Reset" will clear all above setting and you can set up again.

Current Trigger-Port (10): All the settings for the special applications will be listed here. If you want to remove some Special Application settings from the "Current Trigger-Port Table", select the Special Application settings you want to remove in the table and then click "Delete Selected". If you want remove all Special Application settings from the table, just click "Delete All" button. Click "Reset" will clear your current selections.

Delete Selected (11): Please select a special application by clicking the 'Select' box of the mapping, then click 'Delete Selected' button to remove the setting. If there's no setting here, this button will be grayed out.

Delete All (12): Delete all settings existed in trigger port table.

Note: Only one LAN client can use a particular special application at a time.

After you finish with all of your settings, click “Apply” and the following message will be displayed on your web browser:

Press “Go Back” to save the settings and go back to the web management interface; press “Apply” to save the settings made and restart the Smart Dish Repeater. The settings will take effect after it reboots.

4-2-5 UPnP Setting

This function enables network auto-configuration for peer-to-peer communications, with this function, network devices will be able to communicate with other devices directly, and learn information about other devices. Many network devices and applications rely on UPnP functions nowadays.

Click “Apps and Gaming” at top of web management interface, then click “UPnP”, and the following message will be displayed on your web browser:

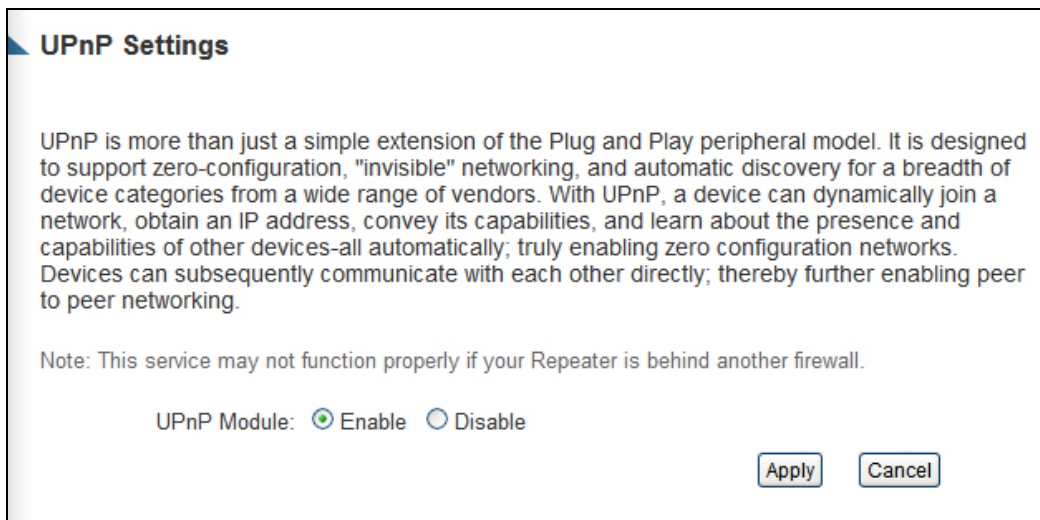

UPnP Settings

UPnP is more than just a simple extension of the Plug and Play peripheral model. It is designed to support zero-configuration, "invisible" networking, and automatic discovery for a breadth of device categories from a wide range of vendors. With UPnP, a device can dynamically join a network, obtain an IP address, convey its capabilities, and learn about the presence and capabilities of other devices—all automatically; truly enabling zero configuration networks. Devices can subsequently communicate with each other directly; thereby further enabling peer to peer networking.

Note: This service may not function properly if your Repeater is behind another firewall.

UPnP Module: Enable Disable

There is only one option in this page, select “Enable” or “Disable” to enable or disable UPnP function. Click “Apply”, and the following message will be displayed on your web browser:

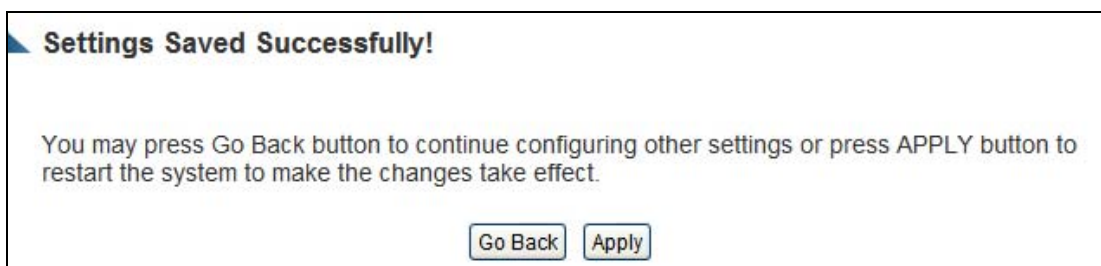

Settings Saved Successfully!

You may press Go Back button to continue configuring other settings or press APPLY button to restart the system to make the changes take effect.

Press “Go Back” to save the settings and go back to the web management interface; press “Apply” to save the settings made and restart the Smart Dish Repeater. The settings will take effect after it reboots.

4-2-6 ALG Settings

Application Layer Gateway (ALG) is a special function of this Smart Dish Repeater. It includes many preset routing rules for numerous applications which require special support. With these supports, those applications which required special support will be able to work with NAT architecture.

Click the “Apps and Gaming” tab at the top of web management interface, then click “ALG Settings”, and the following message will be displayed on your web browser:

Application Layer Gateway (ALG) Settings

Below are applications that need Hi-Gain™ Wireless-300N Smart Dish Repeater's special support to function properly under the NAT. Select the applications below.

Enable	Name	Comment
<input checked="" type="checkbox"/>	Amanda	Support for Amanda backup tool protocol.
<input checked="" type="checkbox"/>	Egg	Support for eggdrop bot networks.
<input checked="" type="checkbox"/>	FTP	Support for FTP.
<input checked="" type="checkbox"/>	H323	Support for H323/netmeeting.
<input checked="" type="checkbox"/>	IRC	Allows DCC to work though NAT and connection tracking.
<input checked="" type="checkbox"/>	MMS	Support for Microsoft Streaming Media Services protocol.
<input checked="" type="checkbox"/>	Quake3	Support for Quake III Arena connection tracking and nat.
<input checked="" type="checkbox"/>	Talk	Allows netfilter to track talk connections.
<input checked="" type="checkbox"/>	TFTP	Support for TFTP.
<input checked="" type="checkbox"/>	IPsec	Support for IPsec passthrough
<input type="checkbox"/>	StarCraft	Support for Starcraft/Battle.net game protocol.
<input type="checkbox"/>	MSN	Support for MSN file tranfer.
<input type="checkbox"/>	PPTP Pass Through	Support for PPTP passthrough.

Apply

Reset

There are many applications listed here. Check the box for the special support for applications you need, and then click “Apply” and the following message will be displayed on your web browser:

Settings Saved Successfully!

You may press Go Back button to continue configuring other settings or press APPLY button to restart the system to make the changes take effect.

Press “Go Back” to save the settings and go back to the web management interface; press “Apply” to save the settings made and restart the Smart Dish Repeater. The settings will take effect after it reboots.

4-3 Firewall

Besides NAT, this Smart Dish Repeater also provides firewall function to block malicious intruders from accessing your computers on local network. These functions include inbound attack prevention and blocking outbound traffic, like URLs which have pre-defined keywords.

Please follow these instructions to enable or disable firewall function:

Click “Security” tab at top of web management interface, and the following message will be displayed on your web browser:

Firewall

The Hi-Gain™ Wireless-300N Smart Repeater Pro provides extensive firewall protection by restricting connection parameters, thus limiting the risk of unauthorized access, and defending against a wide array of common attacks. Most wireless Internet connections will have a pre-existing firewall enabled. If you wish to configure your own firewall settings, click enable below.

Firewall Module: Enable Disable

Apply

Please select “Enable” or “Disable” to enable or disable firewall function of this Smart Dish Repeater, then click “Apply”, and the following message will be displayed on your web browser:

Settings Saved Successfully!

You may press Go Back button to continue configuring other settings or press APPLY button to restart the system to make the changes take effect.

Go Back Apply

Press “Go Back” to save the settings made and go back to the web management interface; press “Apply” to save the settings made and restart the Smart Dish Repeater. The settings will take effect after it reboots.

4-3-1 Access Control

This function allows or denies computers with specific MAC address from connecting to the network; it can also allow or deny computers with specific IP address, protocol, or port.

Click “Security” tab at the top of web management interface, then click “Access Control”, and the following message will be displayed on your web browser:

1 Enable MAC Filtering

Client PC MAC Address	Computer Name	Comment
2 <input type="text"/>	<< <input type="text" value="-----Select-----"/> >>	4 <input type="text"/>
		5 <input type="button" value="Add"/> <input type="button" value="Reset"/>

7 Current MAC Filtering Table

No.	Computer Name	Client PC MAC Address	Comment	Select
				8 <input type="button" value="Delete"/> 9 <input type="button" value="Delete All"/> 10 <input type="button" value="Reset"/>

11 Enable IP Filtering Deny Allow

No.	Client PC Description	Client PC IP Address	Client Service	Protocol	Port Range	Select
		12				<input type="button" value="Add PC"/> <input type="button" value="Delete"/> <input type="button" value="Delete All"/>
					13 14 15	

Enable MAC Filtering (1):

Check this box to enable MAC address based filtering, and please select “Deny” or “Allow” to decide the behavior of MAC filtering table. If you select deny, all MAC addresses listed in filtering table will be denied from connecting to the network; if you select allow, only MAC addresses listed in filtering table will be able to connect to the network, and rejecting all

other network devices.

- Client PC
MAC address (2):* *Please input the MAC address of computer or network device here, dash (-) or colon (:) are not required. (i.e. If the MAC address label of your wireless device indicates “aa-bb-cc-dd-ee-ff” or “aa:bb:cc:dd:ee:ff”, just input “aabbccddeeff”*
- Computer Name (3):* *Pull down the menu and all the computers connected to the Smart Dish Repeater will be listed here. You can easily to select the computer name without checking the IP address of the computer.*
- Comment (4):* *You can input any text here as the comment of this MAC address, like “ROOM 2A Computer” or anything. You can input up to 16 alphanumerical characters here. This is optional and you can leave it blank, however, it’s recommended to use this field to write a comment for every MAC addresses as a memory aid.*
- Add (5):* *Click “Add” button to add the MAC address and associated comment to the MAC address filtering table.*
- Reset (6):* *Remove all inputted values.*
- MAC Filtering
Table (7):* *All existing MAC addresses in filtering table will be listed here.*
- Delete Selected (8):* *If you want to delete a specific MAC address entry, check the “select” box of the MAC address you want to delete, then click “Delete Selected” button. (You can select more than one MAC addresses).*
- Delete All (9):* *If you want to delete all MAC addresses listed here, please click “Delete All” button.*
- Reset (10):* *You can also click “Reset” button to unselect all MAC*

addresses.

Enable IP Filtering Table (11): *Check this box to enable IP address based filtering, and please select “Deny” or “Allow” to decide the behavior of IP filtering table. If you select deny, all IP addresses listed in filtering table will be denied from connecting to the network; if you select allow, only IP addresses listed in filtering table will be able to connect to the network, and rejecting all other network devices.*

IP Filtering Table (12): *All existing IP addresses in filtering table will be listed here.*

Add PC (13): *Click this button to add a new IP address to IP filtering table, up to 20 IP addresses can be added. Please refer to section 4-3-1-1 “Add PC” below.*

Delete Selected (14): *If you want to delete a specific IP address entry, check the “select” box of the IP address you want to delete, then click “Delete Selected” button. (You can select more than one IP addresses).*

Delete All (15): *If you want to delete all IP addresses listed here, please click “Delete All” button.*

After you finish with all of your settings, click “Apply” and the following message will be displayed on your web browser:

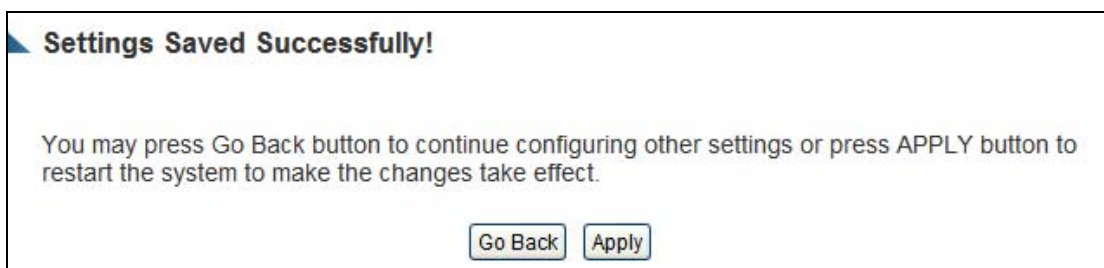

Press “Go Back” to save the settings and go back to the web management interface; press

“Apply” to save the settings made and restart the Smart Dish Repeater. The settings will take effect after it reboots.

4-3-1-1 Add PC

After button is clicked, the following message will be displayed on your web browser:

Access Control Add PC

This page allows users to define service limitation of client PC, including IP address and service type.

1 Client PC Description :

2 Client PC IP Address : -

Client Service :

Service Name	Detail Description	Select
WWW	HTTP, TCP Port 80, 3128, 8000, 8080, 8081	<input type="checkbox"/>
E-mail Sending	SMTP, TCP Port 25	<input type="checkbox"/>
News Forums	NNTP, TCP Port 119	<input type="checkbox"/>
E-mail Receiving	POP3, TCP Port 110	<input type="checkbox"/>
Secure HTTP	HTTPS, TCP Port 443	<input type="checkbox"/>
File Transfer	FTP, TCP Port 21	<input type="checkbox"/>
MSN Messenger	TCP Port 1863	<input type="checkbox"/>
Telnet Service	TCP Port 23	<input type="checkbox"/>
AIM	AOL Instant Messenger, TCP Port 5190	<input type="checkbox"/>
NetMeeting	H.323, TCP Port 389,522,1503,1720,1731	<input type="checkbox"/>
DNS	UDP Port 53	<input type="checkbox"/>
SNMP	UDP Port 161, 162	<input type="checkbox"/>
VPN-PPTP	TCP Port 1723	<input type="checkbox"/>
VPN-L2TP	UDP Port 1701	<input type="checkbox"/>
TCP	All TCP Port	<input type="checkbox"/>
UDP	All UDP Port	<input type="checkbox"/>

3

User Define Service :

4 Protocol :

5 Port Range :

6

<i>Client PC Description (1):</i>	<i>Please input any text to describe this IP address, up to 16 alphanumerical characters.</i>
<i>Client PC IP address (2):</i>	<i>Please input the starting IP address in the left field, and input the end IP address in the right field to define a range of IP addresses, or just input the IP address in the left field to define a single IP address.</i>
<i>Client PC Service (3):</i>	<i>Please check all services you want to allow or deny this IP address to use, you can check multiple services.</i>
<i>Protocol (4):</i>	<i>If the service you need is not listed above, you can create a new service on your own. Please select TCP or UDP, if you're not sure, please select "Both".</i>
<i>Port Range (5):</i>	<i>Please input the port range of new service here. If you want to specify port 80 to 90, please input "80-90"; if you want to apply this rule on a single port, just input the port number, like "80".</i>
<i>Add (6):</i>	<i>When you finish with all settings, please click "Add" to save settings, you'll be brought back to previous menu, and the rule you just set will appear in current IP filtering table.</i>

If you want to remove all settings on this page, click the "Reset" button.

4-3-2 URL Blocking

If you want to prevent computers in a local network from accessing certain websites (like pornography, violence, or anything you wish to block), you can use this function to stop computers in a local network from accessing the site you define here.

This function is useful for parents and company managers.

Follow these instructions to set URL blocking parameters:

Please click “Security” tab at top of web management interface, then click “URL Blocking”, and the following message will be displayed on your web browser:

URL Blocking

You can block access to certain Web sites from a particular computer by entering either a full URL address or just a keyword of the Web site.

1 Enable URL Blocking

URL/Keyword

http:// 2

3 Add 4 Reset

5 Current URL Blocking Table 9

No.	URL/Keyword	Select
-----	-------------	--------

6 Delete 7 Delete All 8 Reset

9 Apply Cancel

Here are descriptions of every setup items:

Enable URL

Check this box to enforce URL Blocking,

- Blocking (1): uncheck it to disable URL Blocking.*
- URL/Keyword (2): Input the URL (host name or IP address of website, like <http://www.blocked-site.com> or <http://11.22.33.44>), or the keyword which is contained in URL (like pornography, cartoon, stock, or anything).*
- Add (3): Click 'Add' button to add the URL / keyword to the URL / Keyword filtering table.*
- Reset (4): Click 'Reset' to remove the value you inputted in URL/Keyword field.*
- Current URL Blocking Table (5): All existing URL/Keywords in filtering table will be listed here.*
- Delete Selected (6): If you want to delete a specific URL/Keyword entry, check the "select" box of the MAC address you want to delete, then click "Delete Selected" button. (You can select more than one MAC addresses).*
- Delete All (7): If you want to delete all URL/Keyword listed here, please click "Delete All" button.*
- Reset (8): You can also click "Reset" button to unselect all URL/Keywords.*
-

After you finish with all of your settings, click "Apply", and the following message will be displayed on your web browser:

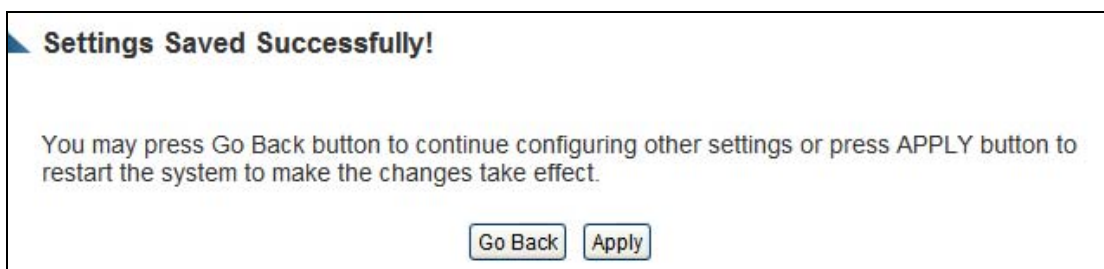

Press “Go Back” to save the settings and go back to the web management interface; press “Apply” to save the settings made and restart the Smart Dish Repeater. The settings will take effect after it reboots.

4-3-3 DoS Attack Prevention

Denial of Service (DoS) is a common attack measure, by transmitting a great amount of data or request to your Internet IP address and server, the Internet connection will become very slow, and server may stop responding because it is not capable of handling too much traffic.

This Smart Dish Repeater has a built-in DoS attack prevention mechanism; when you activate it, the Smart Dish Repeater will stop the DoS attack for you.

Please follow these instructions to set DoS prevention parameters:

Click the “Security” tab at the top of web management interface, then click “DoS”, and the following message will be displayed on your web browser:

Denial of Service (DoS)

The Hi-Gain™ Wireless-300N Smart Dish Repeater's firewall can block common unauthorized access or intrusions, including DoS, Discard Ping from WAN and Port Scan.

DoS Module

1 Ping of Death :

2 Discard Ping from WAN :

3 Port Scan :

4 Sync Flood:

Advanced Settings 5

Apply Cancel

Ping of Death (1): Ping of Death is a special packet, and it will cause certain computer to stop responding. Check this box and the Smart Dish Repeater will filter this kind of packet out.

Discard Ping From WAN (2): Ping is a common and useful tool to know the connection status of a specified remote network device, but some malicious intruder will try to fill your network bandwidth with a lot of PING request data packet, to make your internet connection become very slow, even unusable. Check this box and the Smart Dish Repeater will ignore all inbound PING request, but when you activate this function, you will not be able to ping your own Smart Dish Repeater from internet, too.

Port Scan (3): Some malicious intruder will try to use a 'port scanner' to know how many ports of your Internet IP address are open, and they can collect a lot of valuable information by doing so. Check this box and the Smart Dish Repeater will block all traffics which are trying to scan your Internet IP address.

Sync Flood (4): This is another kind of attack, which uses a lot of fake connection request to consume the memory of your server, and try to make your server become unusable. Check this box and the Smart Dish Repeater will filter this kind of traffic out.

Advanced Settings (5): Click this button and you can set advanced settings of the DoS prevention method listed above, please see section 4-3-3-1 'DoS – Advanced Settings' below.

After you finish with all of your settings, click “Apply” and the following message will be displayed on your web browser:

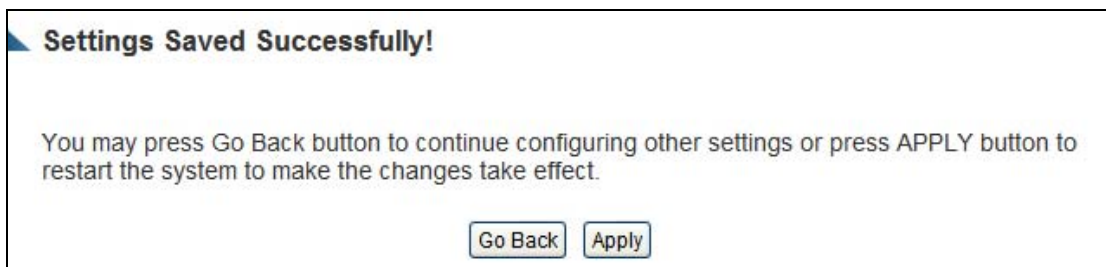

Press “Go Back” to save the settings and go back to the web management interface; press “Apply” to save the settings made and restart the Smart Dish Repeater. The settings will take effect after it reboots.

4-3-3-1 DoS - Advanced Settings

When you click “Advanced” in DoS menu, the following message will be displayed on your web browser:

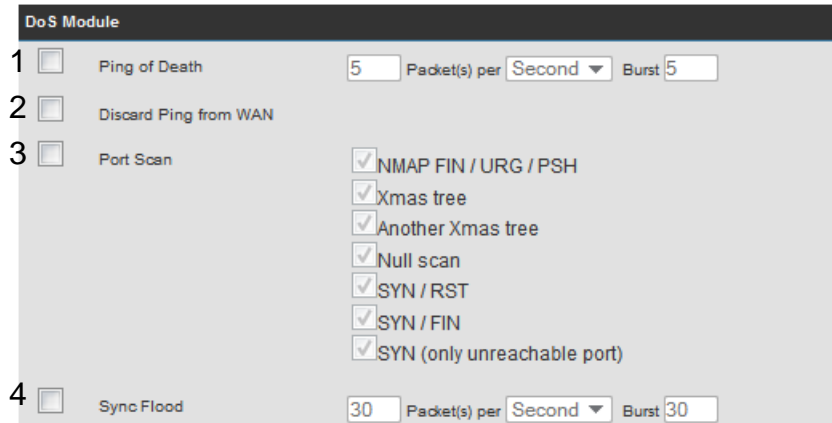

- 1 Ping of Death: 5 Packet(s) per Second Burst 5
- 2 Discard Ping from WAN
- 3 Port Scan:
 - NMAP FIN / URG / PSH
 - Xmas tree
 - Another Xmas tree
 - Null scan
 - SYN / RST
 - SYN / FIN
 - SYN (only unreachable port)
- 4 Sync Flood: 30 Packet(s) per Second Burst 30

Ping of Death (1): Set the threshold of when this DoS prevention mechanism will be activated. Please check the box of Ping of Death, and input the frequency of threshold (how many packets per second, minute, or hour), you can also input the “Burst” value, which means when this number of “Ping of Death” packet is received in very short time, this DoS prevention mechanism will be activated.

Discard Ping From WAN (2): Check the box to activate this DoS prevention mechanism.

Port Scan (3): Many kind of port scan methods are listed here, please check one or more DoS attack methods you want to prevent.

Sync Flood (4): Like Ping of Death, you can set the threshold of when this DoS prevention mechanism will be activated.

After you finish with all of your settings, click “Apply” and the following message will be displayed on your web browser:

Settings Saved Successfully!

You may press Go Back button to continue configuring other settings or press APPLY button to restart the system to make the changes take effect.

Press “Go Back” to save the settings and go back to the web management interface; press “Apply” to save the settings made and restart the Smart Dish Repeater. The settings will take effect after it reboots.

4-3-4 Demilitarized Zone (DMZ)

Demilitarized Zone (DMZ) refers to a special area in your local network. This area resides in the local network, and all computers in this area use private IP addresses, too. But these private IP addresses are mapped to a certain Internet IP address, so other people on the Internet can fully access those computers in the DMZ.

Please follow the instructions to set DMZ parameters:

Click the “Security” tab at the top of web management interface, then click “DMZ”, and the following message will be displayed on your web browser:

1 Enable DMZ

URL/Keyword	Client IP Address	Computer Name
<input type="radio"/> Dynamic IP 2	Session 1	Local Host
<input type="radio"/> Static IP	3	4

5 Add 6 Reset

7 Current DMZ Table

No.	Computer Name	Public IP	Client IP Address	Select
-----	---------------	-----------	-------------------	--------

8 Delete 9 Delete All 10 Reset

Apply Cancel

Enable DMZ (1): Check this box to enable DMZ function, uncheck this box to disable DMZ function.

Public IP You can select ‘Dynamic IP’ or ‘Static IP’ here.

- address (2):* *If you select ‘Dynamic IP’, you have to select an Internet connection session from dropdown menu; if you select ‘Static IP’, please input the IP address that you want to map to a specific private IP address.*
- Client PC IP address (3):* *Please input the private IP address that the Internet IP address will be mapped to.*
- Computer Name (4):* *Pull down the menu and all the computers connected to the Smart Dish Repeater will be listed here. You can easily to select the computer name without checking the IP address of the computer.*
- Add (5):* *Click ‘Add’ button to add the public IP address and associated private IP address to the DMZ table.*
- Reset (6):* *Click ‘Clear’ to remove the value you inputted in Public IP address and Client PC IP address field.*
- Current DMZ table (7):* *All existing public IP address and private IP address mapping will be displayed here.*
- Delete Selected (8):* *If you want to delete a specific DMZ entry, check the ‘select’ box of the DMZ entry you want to delete, then click ‘Delete Selected’ button. (You can select more than one DMZ entries).*
- Delete All (9):* *If you want to delete all DMZ entries listed here, please click ‘Delete All’ button.*
- Reset (10):* *You can also click ‘Reset’ button to unselect all DMZ entries.*

After you finish with all of your settings, click “Apply” and the following message will be displayed on your web browser:

Settings Saved Successfully!

You may press Go Back button to continue configuring other settings or press APPLY button to restart the system to make the changes take effect.

Press “Go Back” to save the settings and go back to the web management interface; press “Apply” to save the settings made and restart the Smart Dish Repeater. The settings will take effect after it reboots.

4-4 System Status

The functions described here will provide you with system related information. To enter system status menu, either click “Status” link located at the upper-right corner of web management interface, or click “Status” button in main menu.

4-4-1 System information and firmware version

You can use this function to know the system information and firmware version of this Smart Dish Repeater.

Click the “Status” link located at the upper-right corner of web management interface, and the following message will be displayed on your web browser

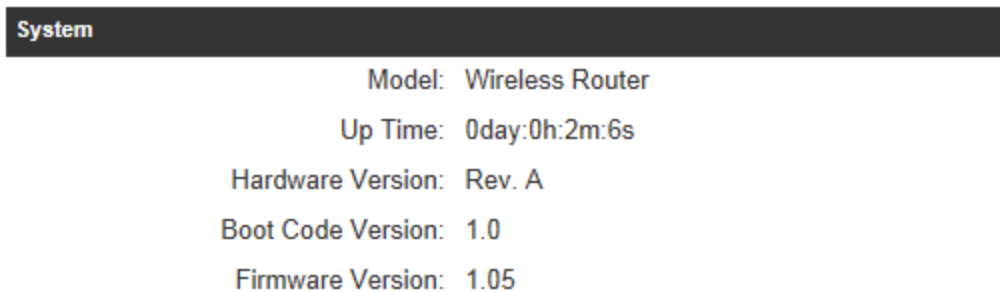

NOTE: Information displayed here may vary.

4-4-2 Internet Connection Status

You can use this function to view the status of your current Internet connection.

Click 'Status' menu at the top of web management interface, then select 'Internet Connection' from the left hand menu and the following message will be displayed:

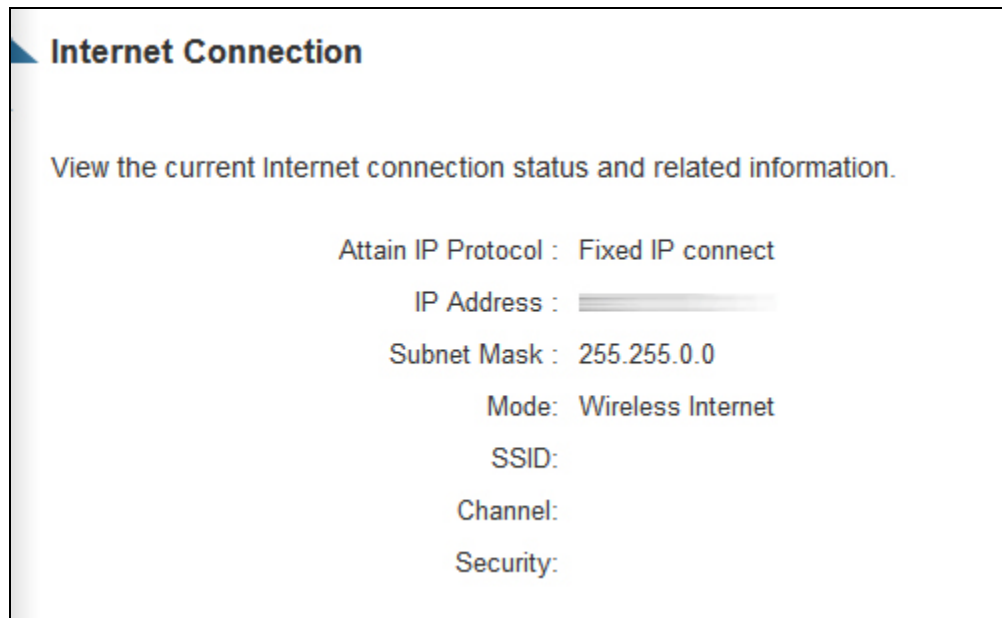

This information will vary depending on the connection status and the type of internet connection that you are using. It will provide IP information, the Internet connection mode (i.e. wired or wireless) as well as the details of a wireless connection.

4-4-3 Home Network

The Home Network status page displays information regarding your local wireless home network and your wired home network. It will display the SSID of your home wireless network as well as the LAN IP settings of your home wired network.

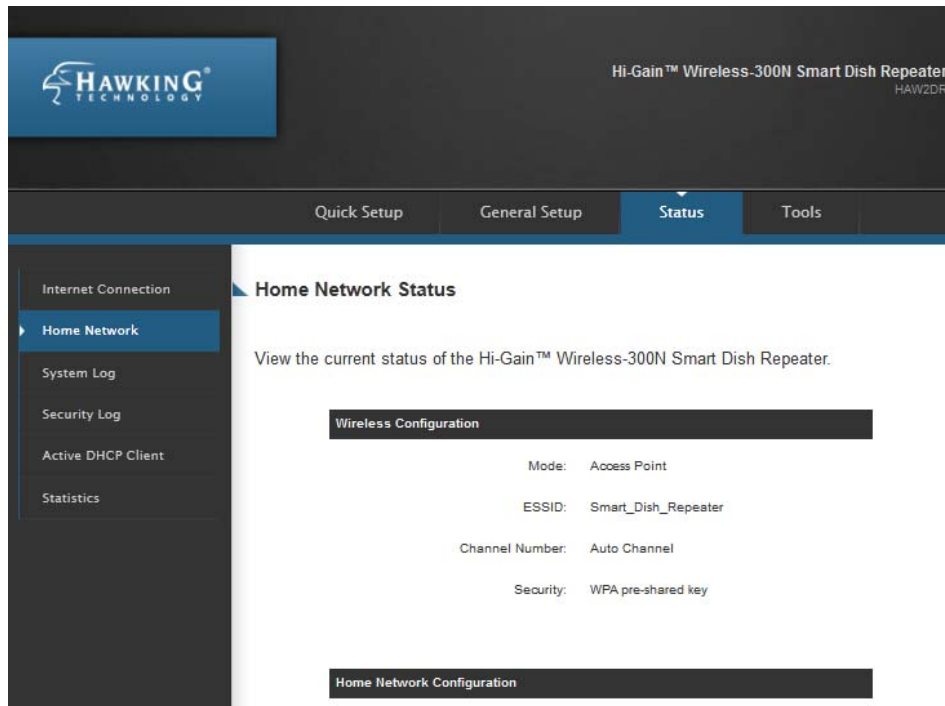

This information will vary depending on the device status.

4-4-4 System Log

Important system events are logged here. You can use this function to check the event log of your Smart Dish Repeater.

Click the “System Log” tab at the top of web management interface, and the following will be displayed on your web browser:

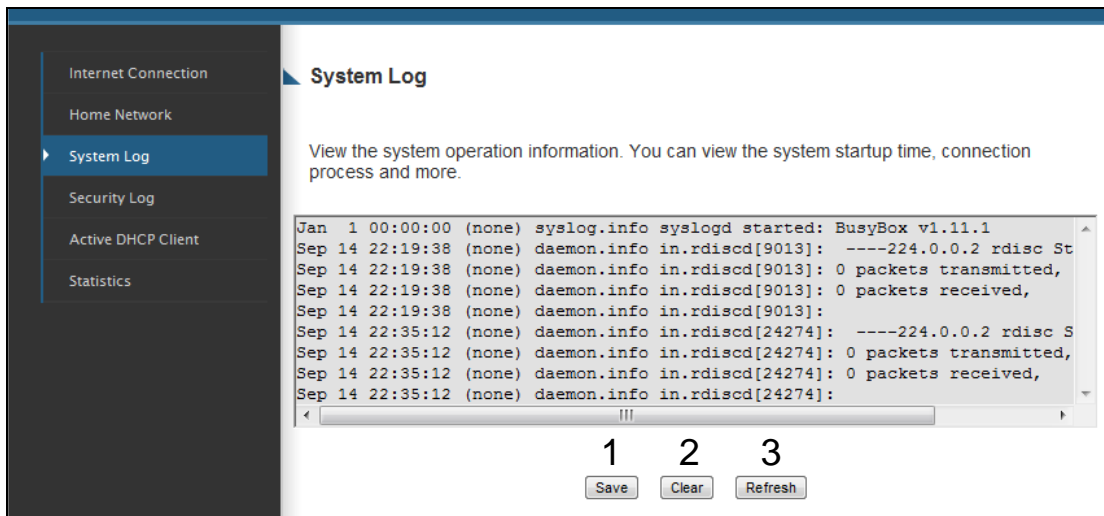

The system events will be displayed in this page, and here are descriptions of every buttons:

Save (1): *Save current event log to a text file.*

Clear (2): *Delete all event logs displayed here.*

Refresh (3): *Refresh the event log display.*

4-4-5 Security Log

Information regarding your network and system security is kept here. You may use this function to check the security event log of your Smart Dish Repeater.

Click the “Security Log” tab at the top of web management interface, and the following message will be displayed on your web browser:

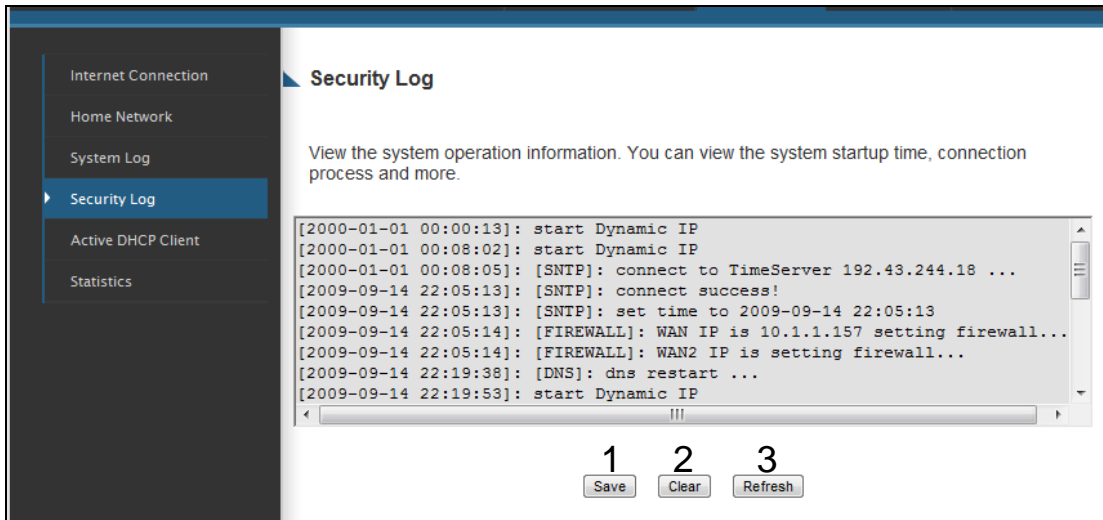

The system events will be displayed in this page:

Save (1): *Save current event log to a text file.*

Clear (2): *Delete all event logs displayed here.*

Refresh (3): *Refresh the event log display.*

4-4-5 Active DHCP client list

If you're using the DHCP server function of this Smart Dish Repeater, you can use this function to check all active DHCP leases issued by this Smart Dish Repeater.

Click the "Active DHCP client" tab at the top of web management interface, and the following message will be displayed on your web browser:

Active DHCP Client

This section shows the assigned IP address, MAC address and time expired for each DHCP leased client.

IP Address	MAC Address	Time Expired (Second)
192.168.5.100	00:23:8b:31:88:8a	forever
192.168.5.101	00:16:cf:aa:fa:bf	forever

[Refresh](#)

All information about active DHCP leases issued by this Smart Dish Repeater will be displayed here. You can click "Refresh" button to display latest information.

4-4-6 Statistics

You can use this function to check the statistics of wireless, LAN, and WAN interface of this Smart Dish Repeater.

Click the “Statistics” tab at the top of web management interface, and the following message will be displayed on your web browser:

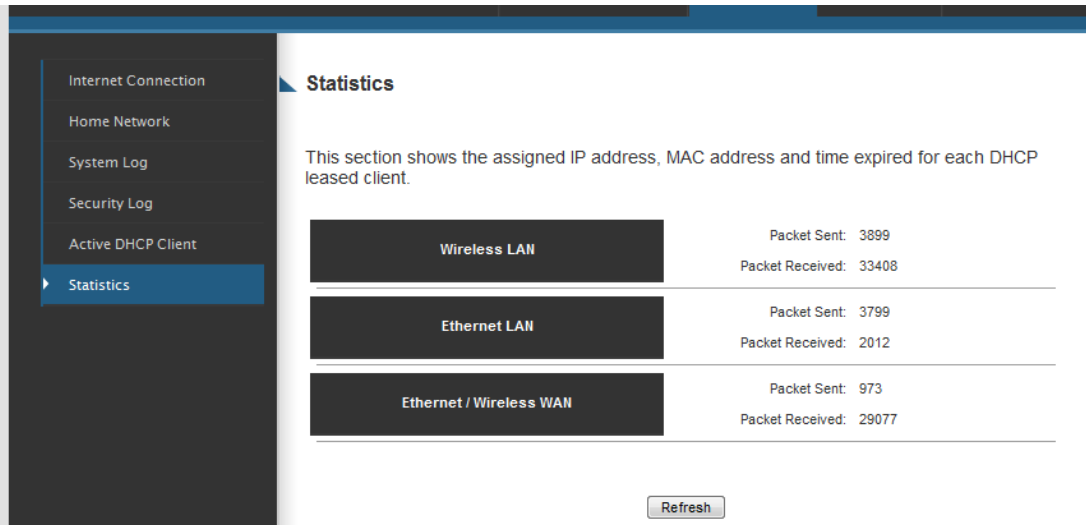

Interface	Packet Sent	Packet Received
Wireless LAN	3899	33408
Ethernet LAN	3799	2012
Ethernet / Wireless WAN	973	29077

A "Refresh" button is located at the bottom right of the statistics table.

You can click “Refresh” button to display latest information.

4-5 Configuration Backup and Restore

You can backup all configurations of this Smart Dish Repeater to a file, so you can make several copies of Smart Dish Repeater configuration for security reasons.

To backup or restore a Smart Dish Repeater configuration, follow these instructions:

Click the “Admin” tab located at the upper-right of web management interface, then click “Configuration Tools”. The following message will be displayed on your web browser:

Configuration Tools

Use the "Backup" tool to save the Hi-Gain™ Wireless-300N Smart Dish Repeater's current configurations to a file named "config.bin". You can then use the "Restore" tool to restore the saved configuration to the Repeater. Alternatively, you can use the "Restore to Factory Default" tool to force the Repeater to perform System Reset and restore the original factory settings.

Backup Settings (1): Press “Save”, and you will be prompted to download the configuration as a file, default filename is “default.bin”, you can please save it as another filename for different versions, and keep it in a safe place.

Restore Settings (2): Press “Browse” to pick a previously-saved configuration file from your computer, and then click “Upload” to transfer the configuration file to Smart Dish Repeater. After the configuration is uploaded, the Smart Dish Repeater’s configuration will be replaced by the file you just uploaded.

Restore to *Press “Reset” to remove all settings*
Factory Default (3): *you made, and restore the configuration of this*
 Smart Dish Repeater back to factory default settings.

4-6 Firmware Upgrade

The system software used by this Smart Dish Repeater is known as ‘firmware’, just like any applications on your computer, when you replace the old application with a new one; your hardware will be equipped with new functions. You can also use this firmware upgrade to add new functions to your Smart Dish Repeater, even fix the bugs on this Smart Dish Repeater.

To upgrade firmware, follow these instructions:

Check what version of the firmware you have. Go to www.hawkingtech.com to check what the latest firmware version is. If your current version is older than the one on our website, download the firmware file, save it to your computer and proceed with the following steps.

Please click “Tools” tab located at the upper-right corner of web management interface, then click “Firmware Upgrade”. The following message will be displayed on your web browser:

Firmware Upgrade

This tool allows you to upgrade the Hi-Gain™ Wireless-300N Smart Dish system firmware. Enter the path and name of the upgrade file and then click the APPLY button below. You will be prompted to confirm the upgrade. See below for the repeater's current firmware. You can go to www.hawkingtech.com for the latest firmware files.

The system will automatically reboot the Repeater after you finished the firmware upgrade process. If you don't complete the firmware upgrade process in the next step, you have to manually restart the Repeater.

Firmware Version : 1.05

Next

Firmware Upgrade

This tool allows you to upgrade the Hi-Gain™ Wireless-300N Smart Dish Repeater's system firmware. Enter the path and name of the upgrade file and then click the APPLY button below. You will be prompted to confirm the upgrade.

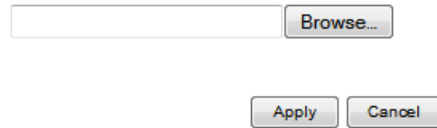

Click “Browse” first, you’ll be prompted to provide the filename of the firmware upgrade file. Choose the file you downloaded earlier.

After a firmware upgrade file is selected, click “Apply”, and the Smart Dish Repeater will start firmware upgrade procedure automatically. The procedure may take several minutes, please be patient.

NOTE: Never interrupt the upgrade procedure by closing the web browser or physically disconnecting your computer from Smart Repeater Pro. If the firmware you uploaded is corrupt, the firmware upgrade will fail, and you may have to return this Smart Repeater Pro to the dealer of purchase to ask for help. (Warranty is void if you interrupt the upgrade procedure).

4-7 System Reboot

If you think your network performance is bad, or you find the behavior of the Smart Dish Repeater is strange, you can perform a Smart Dish Repeater reboot. It may solve the problem.

To do so, click the “Tools” tab located at the upper-right corner of web management interface, then click “Reboot.” The following message will be displayed on your web browser:

Reboot

In the event that the system stops responding correctly or stops functioning, you can perform a Reboot. Your settings will not be changed. To perform the reboot, click on the Apply button below. You will be asked to confirm your decision. The reboot will be complete when the LED Power light stops blinking.

Click “Apply” to reboot your Smart Dish Repeater, and it will be available again after a few minutes, please be patient.

Chapter V: Appendix

5-1 Hardware Specification

Flash: 4MB

SDRAM: 32MB

WAN WIFI Chipset : Realtek RTL8188SU

WAN WIFI Gain : 6dBi

SOC and RF : Realtek RTL8196C + RTL8192CE

Internal Antennas: Internal PCB Antenna x2 (2T2R MIMO Technology)

Internal Antenna Gain: 2.5dBi

Frequency Band : 2.4000~2.4835GHz

WiFi LAN Data Rate : 11b : 1/2/5.5/11Mbps

11g : 6/9/12/24/36/48/54Mbps

11n (20MHz) : MCS0-7, up to 144Mbps

11n (40MHz) : MCS0-7, up to 300Mbps

Output Power : 11n: 13±1.5dBm, 11g: 14±1.5dBm, 11b: 17±1.5dBm

LAN Ports: 10/100M UTP Port x 2

Power: 5VDC, 2A Switching Power Adapter

Dimension: 5.25" x 4.3" x 5.5"

Temperature: Operating: 32~104°F (0 ~ 40°C)

Humidity: 10-90% (NonCondensing)

Certification: FCC

5-2 Troubleshooting

If you found the Smart Dish Repeater is working improperly or stops responding, don't panic! Before you contact your dealer of purchase for help, please read this troubleshooting first. Some problems can be solved by you in a very short time!

Scenario	Solution
<p>Internet Connection Test says success but I still cannot get into the internet.</p>	<ol style="list-style-type: none"> a. On the web interface, go to the status, and click on Internet Connection. Make sure your wireless settings are correct, ie. Security, channel and SSID. b. If everything is correct, try the following. Go to 'General Setup', under Internet Connection, click on DNS. Manually specify a DNS entry and click save/apply. You can use your ISP's DNS settings or a common DNS such as Google's, "8.8.8.8".
<p>My internet speeds through the Smart Dish Repeater is too slow compared to my regular wireless connection</p>	<ol style="list-style-type: none"> a. This is most usually caused by wireless channel interference. First, we need to check the wireless channels. Refer to section 3-2-1 on how to access the Smart Dish Repeater's built in wireless site survey. Channels are usually from 1-11. Take note of the channels that are empty or are mostly open. Now, close the site survey and go "General Setup", then click on "Home Wireless". Under the basic settings, you should see an option for channel. Select a channel that you had previously noted as being free. Click save and apply. If you are not sure what to select, you can also try just selecting a channel that is several increments away from your previous. For example, if you noted your original wireless network was on Channel 6, try using Channel 3 or Channel 9. b. Slower speeds can also be caused by the Smart Dish Repeater placed too far from the original wireless. Try moving it closer. c. Check to see if there is a newer firmware. It

	<p>could be a compatibility issue that is resolved with a newer firmware. Refer to section 4-6 for firmware upgrade instructions.</p>
<p>Smart Dish Repeater is not responding to me when I want to access it by web browser</p>	<ol style="list-style-type: none"> a. Please check the connection of power cords and network cables of this Smart Dish Repeater. All cords and cables should be correctly and firmly inserted into the Smart Dish Repeater. b. If all LEDs on this Smart Dish Repeater are off, check the status of A/C power adapter, and make sure it's correctly powered. c. You must use the same IP address section which Smart Dish Repeater uses. d. Are you using MAC or IP address filter? Try to connect the Smart Dish Repeater by another computer and see if it works; if not, please restore your Smart Dish Repeater to factory default settings (pressing 'reset' button for over 10 seconds). e. Set your computer to obtain an IP address automatically (DHCP), and see if your computer can get an IP address. f. If you did a firmware upgrade and this happens, contact Hawking Techsupport. g. Contact Hawking Techsupport for further help.
<p>No connection to the Internet (Wired Modem port)</p>	<ol style="list-style-type: none"> a. Go to "Status" and then the "Internet Connection" menu, and check Internet connection status. b. If you connect a computer to the Internet directly before you installed the Smart Dish Repeater, try to do that again, and check if you can connect to the Internet with your computer directly attached to the device provided by your Internet service provider. c. Check PPPoE / L2TP / PPTP user ID and password again. d. Call your Internet service provide and check if there's something wrong with their service.

	<ul style="list-style-type: none"> e. If you just can't connect to one or more websites, but you can still use other internet services, please check URL/Keyword filter. f. Try to reset the Smart Dish Repeater and try again later. g. Reset the device (modem) provided by your Internet service provider. h. Try to use IP address instead of hostname. If you can use IP address to communicate with a remote server, but can't use hostname, please check the DNS setting.
<p>No connection to the Internet (Wireless Modem port)</p>	<ul style="list-style-type: none"> a. Go to 'Status' -> 'Internet Connection' menu, and check the Internet connection status. If numbers look correct, try going to "General Setup", under "Internet Setup", go to "DNS" and manually input your ISP's DNS. You can try the values of 8.8.8.8 and then save and apply. b. Attempt to connect to the source wireless network to see if you can obtain an active internet connection directly. If network is out of range do not try this. c. Check your wireless security settings to ensure they match with the source wireless network. d. Source wireless connection does not have an active Internet connection. Please check with the source to troubleshoot. e. If you just can't connect to one or more websites, but you can still use other internet services, please check URL/Keyword filter. f. Try to reset the Smart Dish Repeater and try again later. g. Check to see if the source wireless network has DHCP enabled. Ensure that you have the correct static IP settings entered. h. Contact Hawking Techsupport

File download is very slow or breaks frequently	<ul style="list-style-type: none"> a. Are you using QoS function? Try disabling it and try again. b. Source Internet connection is poor c. Try to reset the Smart Dish Repeater d. Multiple users may be accessing the Internet simultaneously. Attempt to download the file at another time. e. Contact Hawking Techsupport
I can't log onto web management interface: password is wrong	<ul style="list-style-type: none"> a. Make sure you're connecting to the correct IP address of the Smart Dish Repeater. b. Password is case-sensitive. Make sure the "Caps Lock" light is not illuminated. c. If you forgot the password, do a hard reset. Press the reset button on the back for 30 seconds, power off/on.
Smart Dish Repeater becomes hot	<ul style="list-style-type: none"> a. This is not a malfunction, as long as it is not so hot that you cannot touch it for a prolonged period of time b. If you smell something wrong or see smoke coming out from Smart Dish Repeater or A/C power adapter, please disconnect the Smart Dish Repeater and A/C power adapter from utility power (make sure it's safe before you're doing this!), and call your dealer of purchase for help.
The date and time of all event logs are wrong	<ul style="list-style-type: none"> a. Adjust the internal clock of Smart Dish Repeater.

5-3 Glossary

Default Gateway (Smart Dish Repeater): Every non-Smart Dish Repeater IP device needs to configure a default gateway's IP address. When the device sends out an IP packet, if the destination is not on the same network, the device has to send the packet to its default gateway, which will then send it out towards the destination.

DHCP: Dynamic Host Configuration Protocol. This protocol automatically gives every computer on your home network an IP address.

DNS Server IP Address: DNS stands for Domain Name System, which allows Internet servers to have a domain name (such as `www.BroadbandSmart Dish Repeater.com`) and one or more IP addresses (such as `192.34.45.8`). A DNS server keeps a database of Internet servers and their respective domain names and IP addresses, so that when a domain name is requested (as in typing "`Broadbandrouter.com`" into your Internet browser), the user is sent to the proper IP address. The DNS server IP address used by the computers on your home network is the location of the DNS server your ISP has assigned to you.

DSL Modem: DSL stands for Digital Subscriber Line. A DSL modem uses your existing phone lines to transmit data at high speeds.

Ethernet: A standard for computer networks. Ethernet networks are connected by special cables and hubs, and move data around at up to 10/100 million bits per second (Mbps).

Idle Timeout: Idle Timeout is designed so that after there is no traffic to the Internet for a pre-configured amount of time, the connection will automatically be disconnected.

IP Address and Network (Subnet) Mask: IP stands for Internet Protocol. An IP address consists of a series of four numbers separated by periods, which identifies a single, unique Internet computer host in an IP network. Example: `192.168.1.2`. It consists of 2 portions: the IP network address, and the host identifier.

The IP address is a 32-bit binary pattern, which can be represented as four cascaded decimal numbers separated by ".": `aaa.aaa.aaa.aaa`, where each "aaa" can be anything from 000 to 255, or as four cascaded binary numbers separated by ".":

bbbbbbbb.bbbbbbbb.bbbbbbbb.bbbbbbbb, where each “b” can either be 0 or 1.

A network mask is also a 32-bit binary pattern, and consists of consecutive leading 1’s followed by consecutive trailing 0’s, such as

11111111.11111111.11111111.00000000. Therefore sometimes a network mask can also be described simply as “x” number of leading 1’s.

When both are represented side by side in their binary forms, all bits in the IP address that correspond to 1’s in the network mask become part of the IP network address, and the remaining bits correspond to the host ID.

For example, if the IP address for a device is, in its binary form,

11011001.10110000.10010000.00000111, and if its network mask is,

11111111.11111111.11110000.00000000

It means the device’s network address is

11011001.10110000.10010000.00000000, and its host ID is,

00000000.00000000.00000000.00000111. This is a convenient and efficient method for Smart Dish Repeaters to route IP packets to their destination.

ISP Gateway Address: (see ISP for definition). The ISP Gateway Address is an IP address for the Internet Smart Dish Repeater located at the ISP’s office.

ISP: Internet Service Provider. An ISP is a business that provides connectivity to the Internet for individuals and other businesses or organizations.

LAN: Local Area Network. A LAN is a group of computers and devices connected together in a relatively small area (such as a house or an office). Your home network is considered a LAN.

WLAN: Wireless Local Area Network. A WLAN is a group of computers and devices connected together in a relatively small area (such as a house or an office) wirelessly. Your wireless home network is considered a WLAN.

MAC Address: MAC stands for Media Access Control. A MAC address is the hardware address of a device connected to a network. The MAC address is a unique identifier for a device with an Ethernet interface. It is comprised of two parts: 3 bytes of data that corresponds to the Manufacturer ID (unique for each manufacturer), plus 3 bytes that are often used as the product’s serial number.

NAT: Network Address Translation. This process allows all of the computers on your home network to use one IP address. Using the broadband Smart Dish Repeater's NAT capability, you can access the Internet from any computer on your home network without having to purchase more IP addresses from your ISP.

Port: Network Clients (LAN PC) uses port numbers to distinguish one network application/protocol over another. Below is a list of common applications and protocol/port numbers:

Application	Protocol	Port Number
Telnet	TCP	23
FTP	TCP	21
SMTP	TCP	25
POP3	TCP	110
H.323	TCP	1720
SNMP	UCP	161
SNMP Trap	UDP	162
HTTP	TCP	80
PPTP	TCP	1723
PC Anywhere	TCP	5631
PC Anywhere	UDP	5632

PPPoE: Point-to-Point Protocol over Ethernet. Point-to-Point Protocol is a secure data transmission method originally created for dial-up connections; PPPoE is for Ethernet connections. PPPoE relies on two widely accepted standards, Ethernet and the Point-to-Point Protocol. It is a communications protocol for transmitting information over Ethernet between different manufacturers

Protocol: A protocol is a set of rules for interaction agreed upon between multiple parties so that when they interface with each other based on such a protocol, the interpretation of their behavior is well defined and can be made objectively, without confusion or misunderstanding.

Smart Dish Repeater: A Smart Dish Repeater is an intelligent network device that forwards packets between different networks based on network layer address information such as IP addresses. It provides modem access with any wireless 802.11b/g/n network and redistributes the signal via Ethernet or wireless Ethernet with full router capabilities.

Subnet Mask: A subnet mask, which may be a part of the TCP/IP information provided by your ISP, is a set of four numbers (e.g. 255.255.255.0) configured like an IP address. It is used to create IP address numbers used only within a particular network (as opposed to valid IP address numbers recognized by the Internet, which must be assigned by InterNIC).

TCP/IP, UDP: Transmission Control Protocol/Internet Protocol (TCP/IP) and Unreliable Datagram Protocol (UDP). TCP/IP is the standard protocol for data transmission over the Internet. Both TCP and UDP are transport layer protocol. TCP performs proper error detection and error recovery, and thus is reliable. UDP on the other hand is not reliable. They both run on top of the IP (Internet Protocol), a network layer protocol.

WAN: Wide Area Network. A network that connects computers located in geographically separate areas (e.g. different buildings, cities, countries). The Internet is a wide area network.

Source Wireless Network: A wireless network that is used to connect to the Internet. This network can be from another connection with a wireless router and a broadband modem. The Smart Dish Repeater uses the Source Wireless Network to establish a connection to share the Internet connection locally. The Source Wireless Network may be a local coffee shop Wi-Fi hot spot or another home or office with a WLAN (with Internet access).

Web-based management Graphical User Interface (GUI): Many devices support a graphical user interface that is based on the web browser. This means the user can use the familiar Firefox or Microsoft Internet Explorer to Control/configure or monitor the device being managed.