

Interior of device enclosure with cover removed.

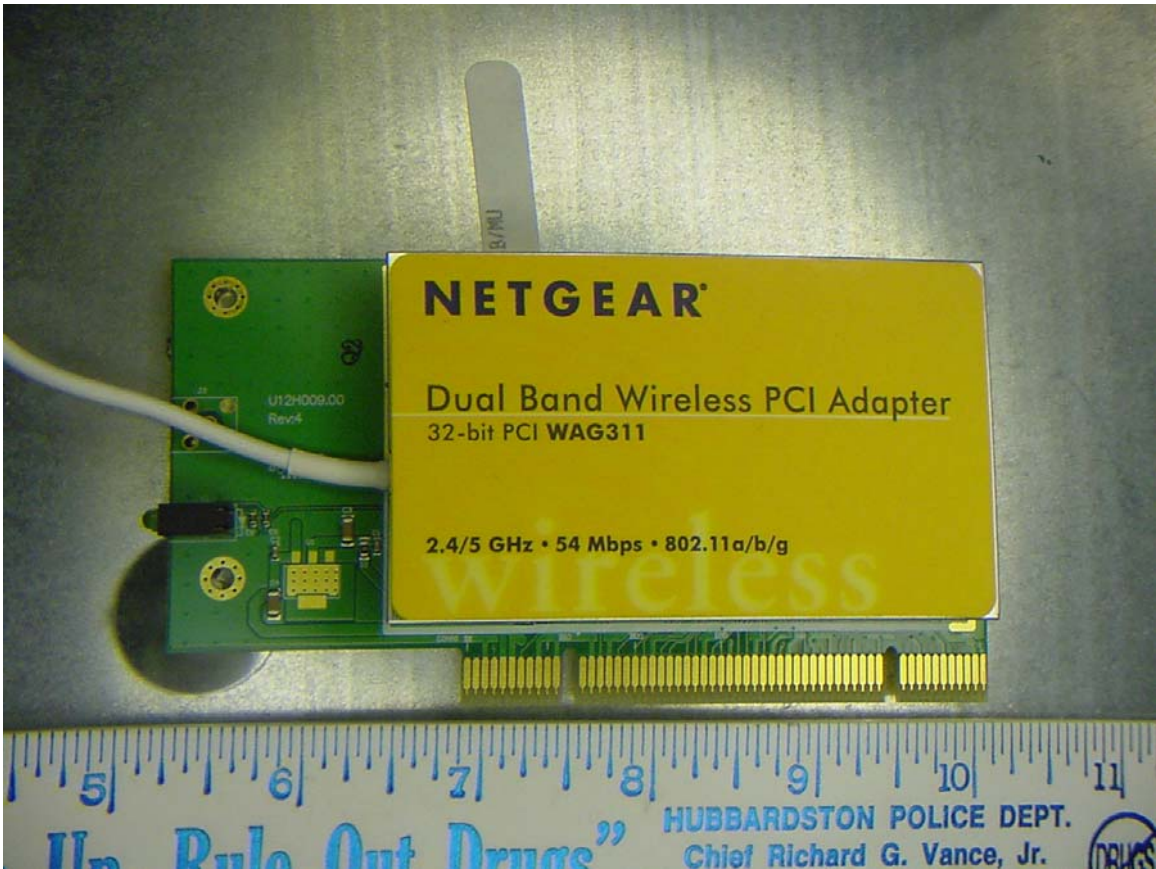

Interior of device enclosure with cover removed, close up of RF LAN card installation.



Netgear RF Transceiver top



Rear of Radio board

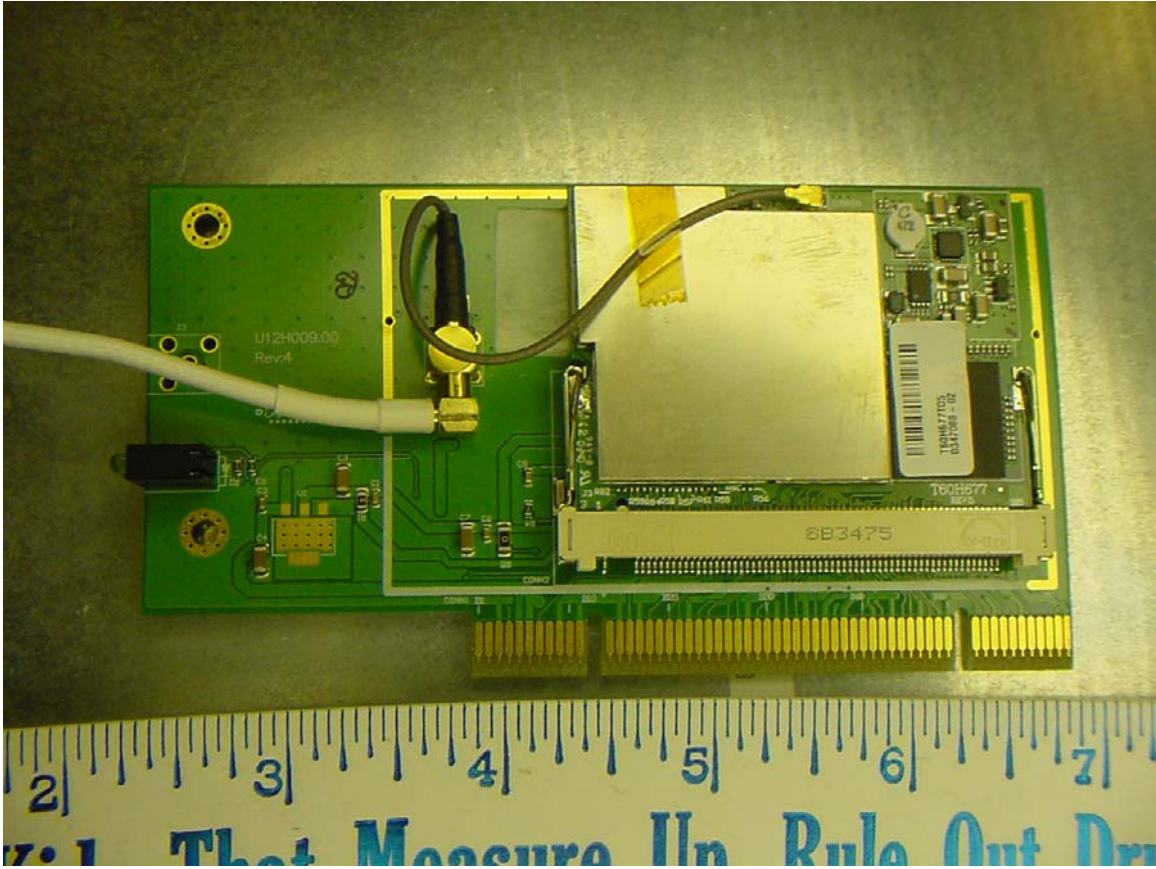

Top of radio board with shield removed, showing module in its slot

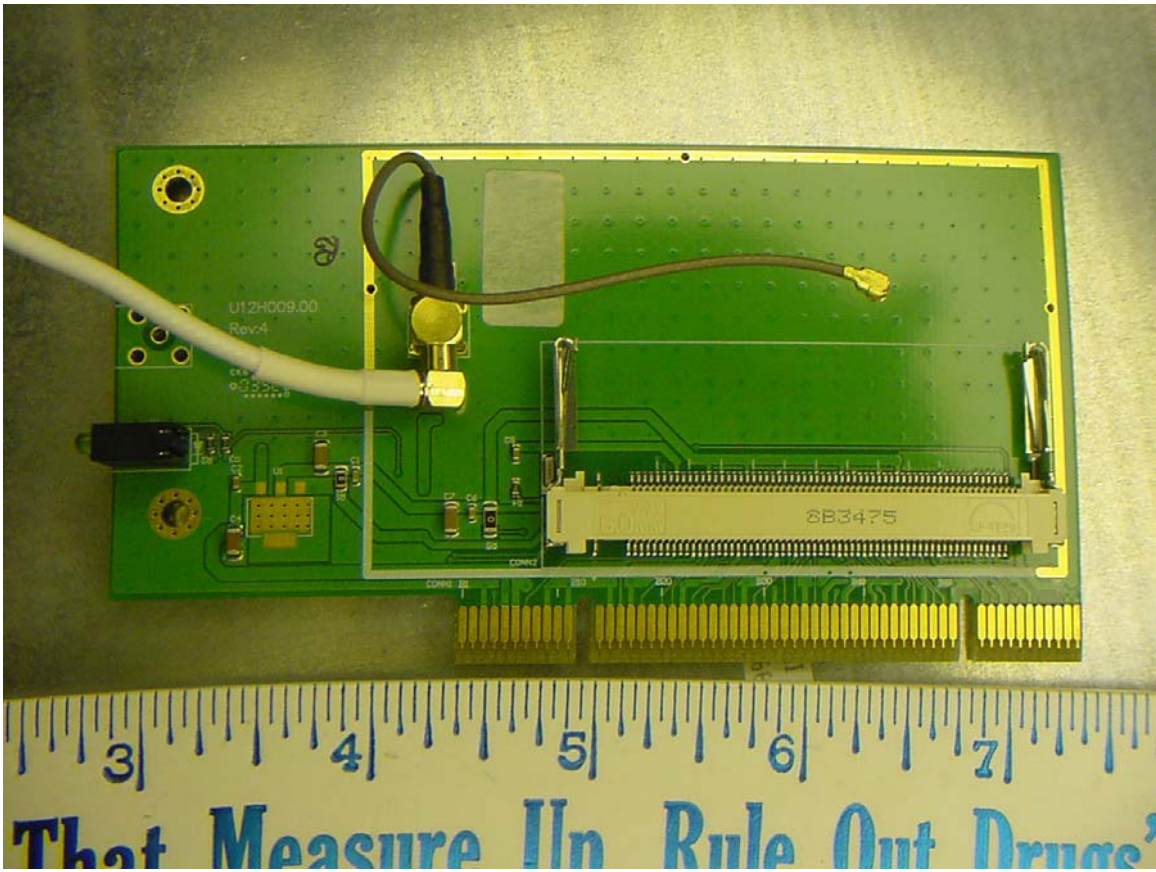

Top of radio board with shield and RF module removed.

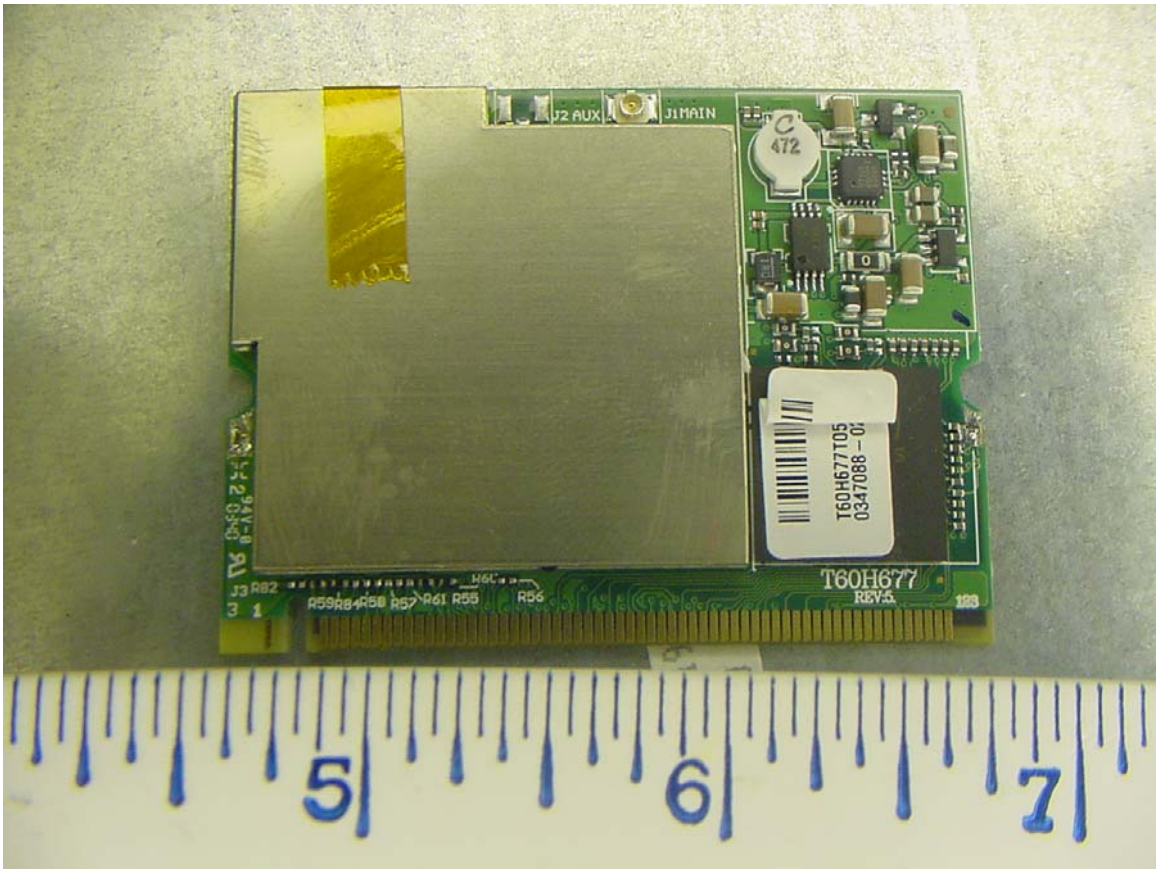

Top of RF module

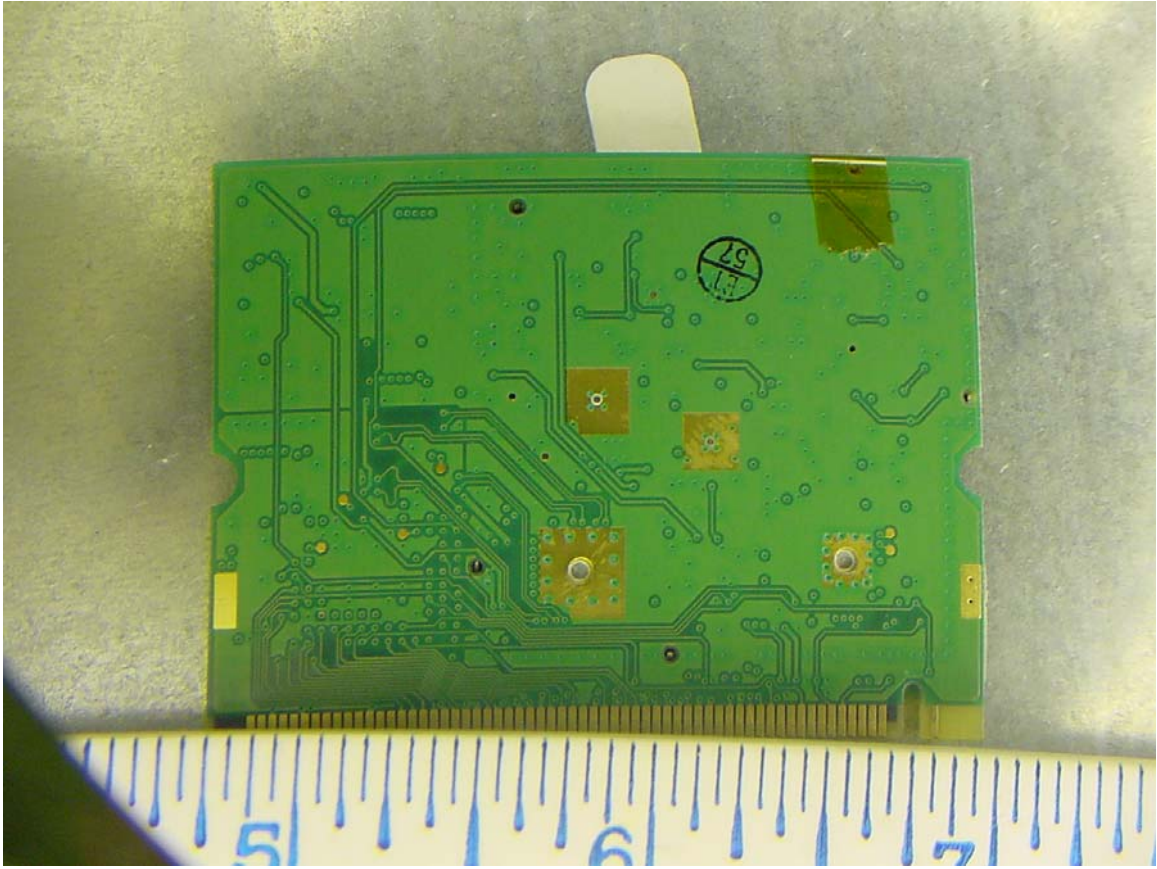

bottom of rf module



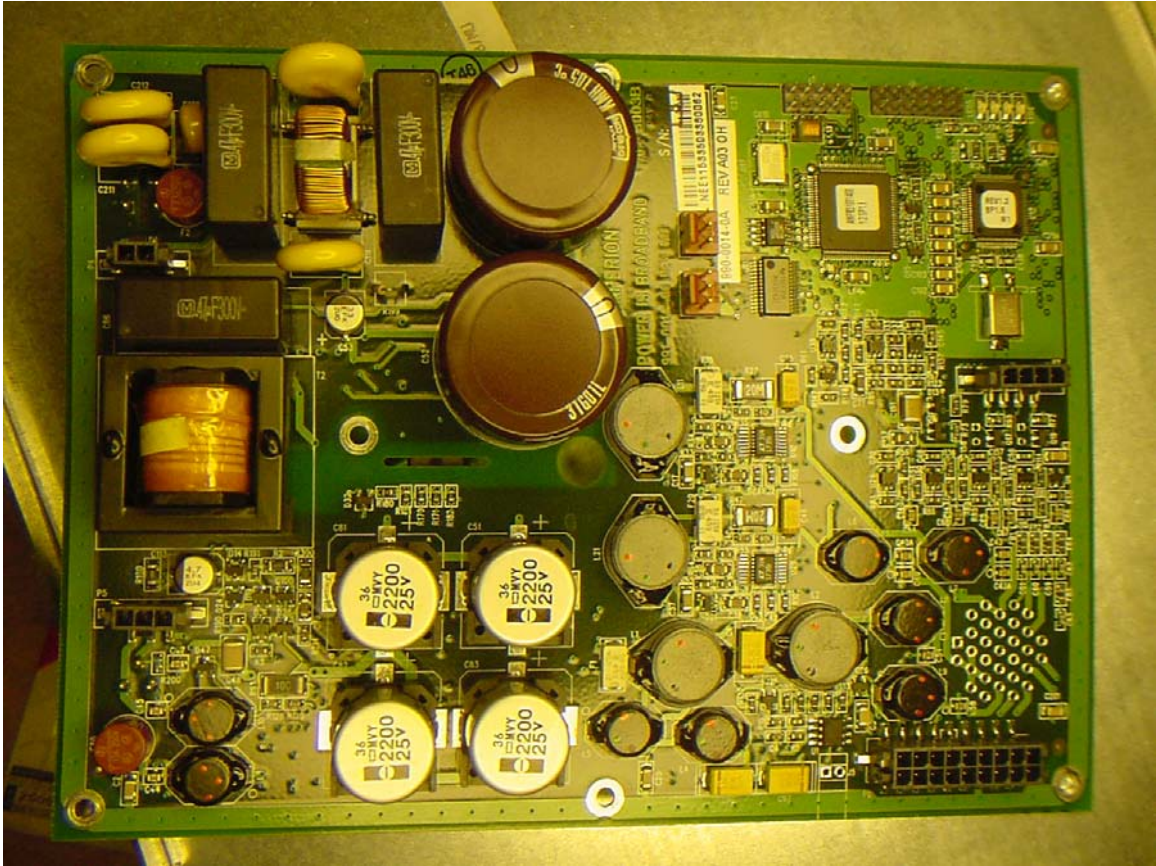

Top of Power Supply Board

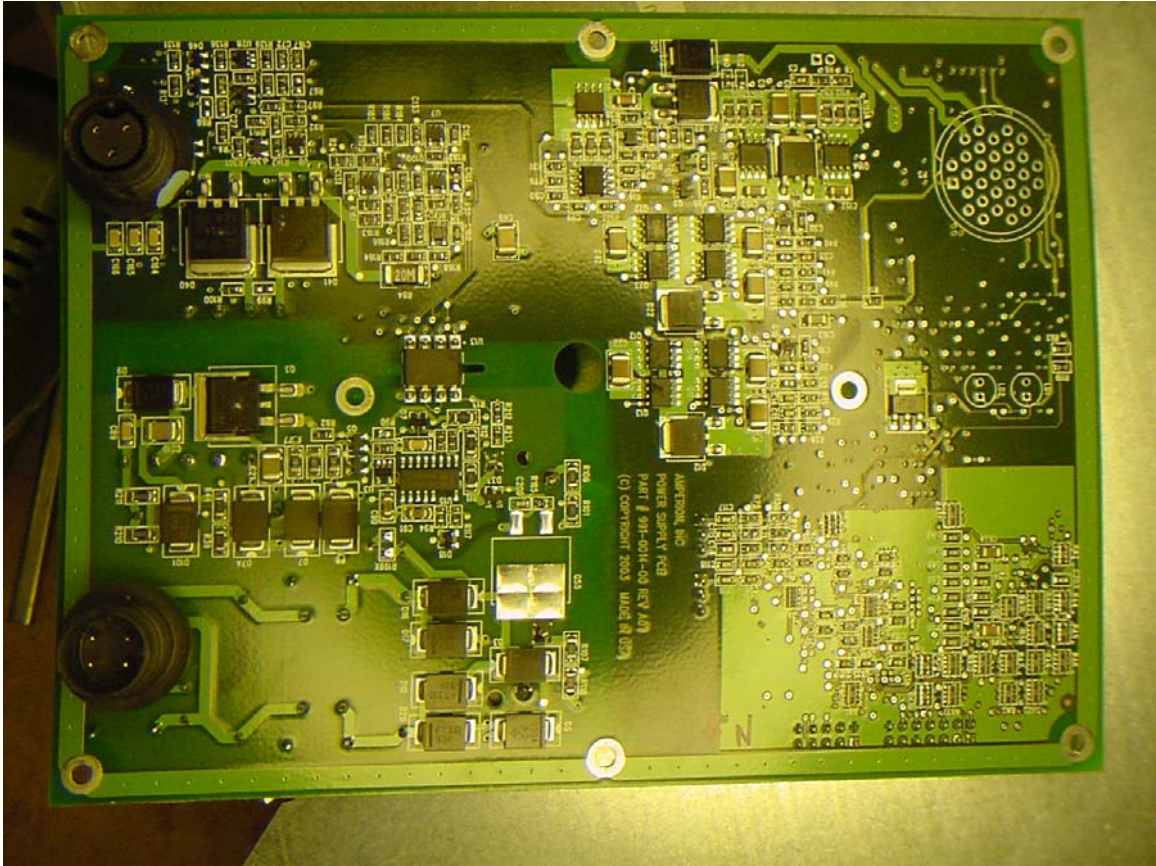

Bottom of power supply board

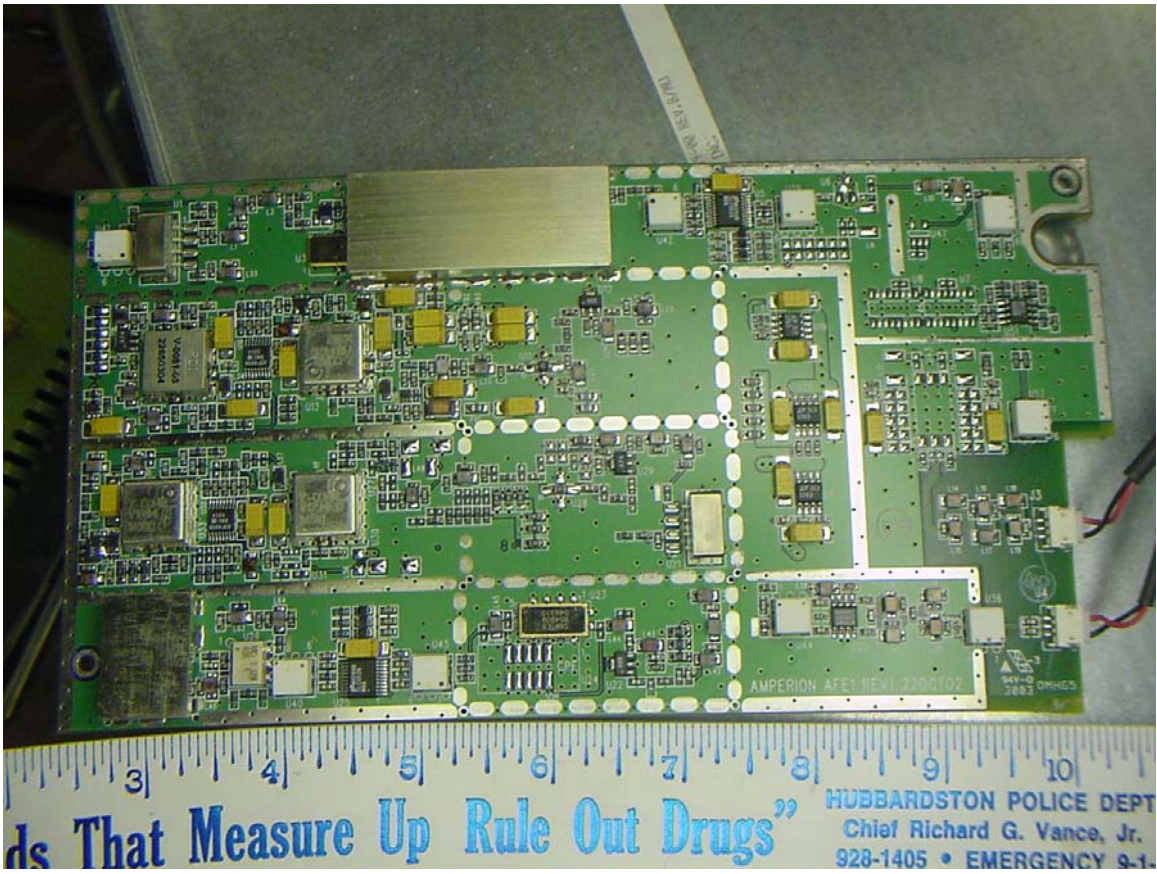

Top of BPL board

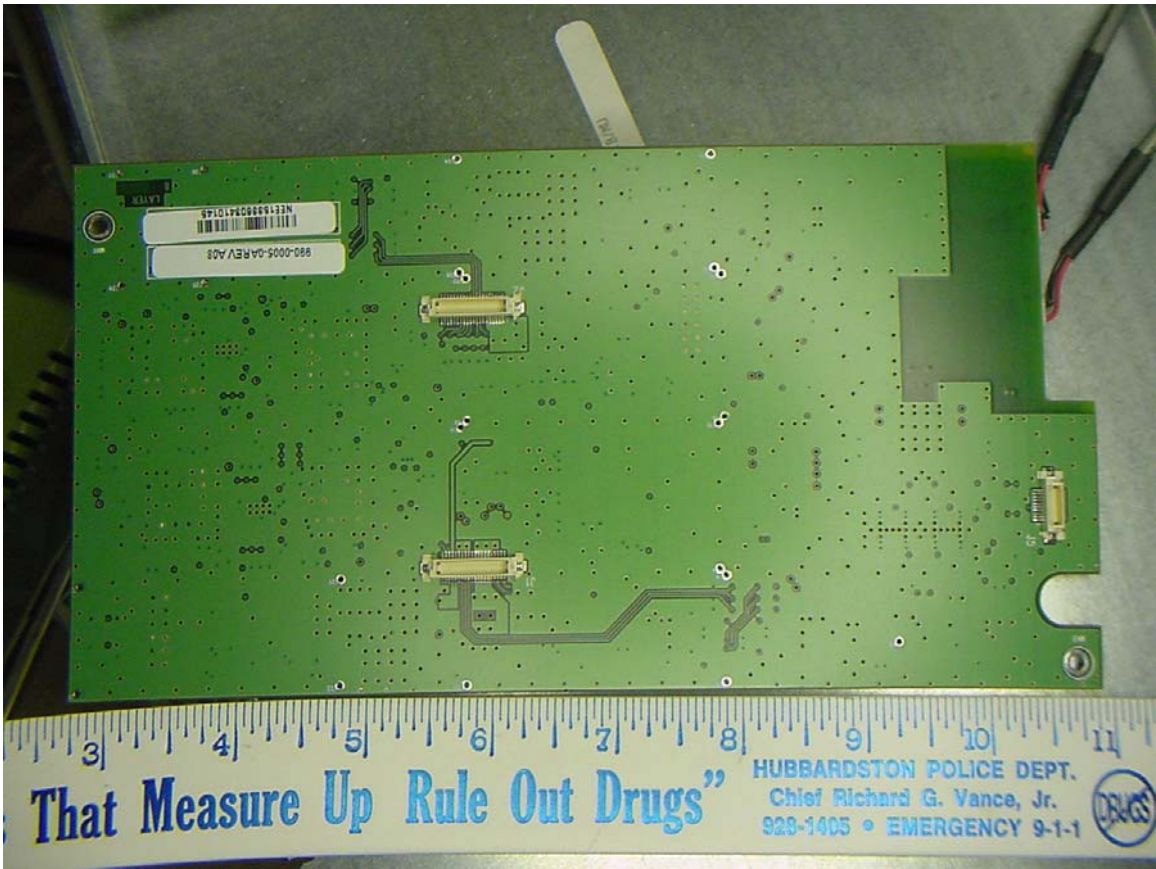

Bottom of BPL board

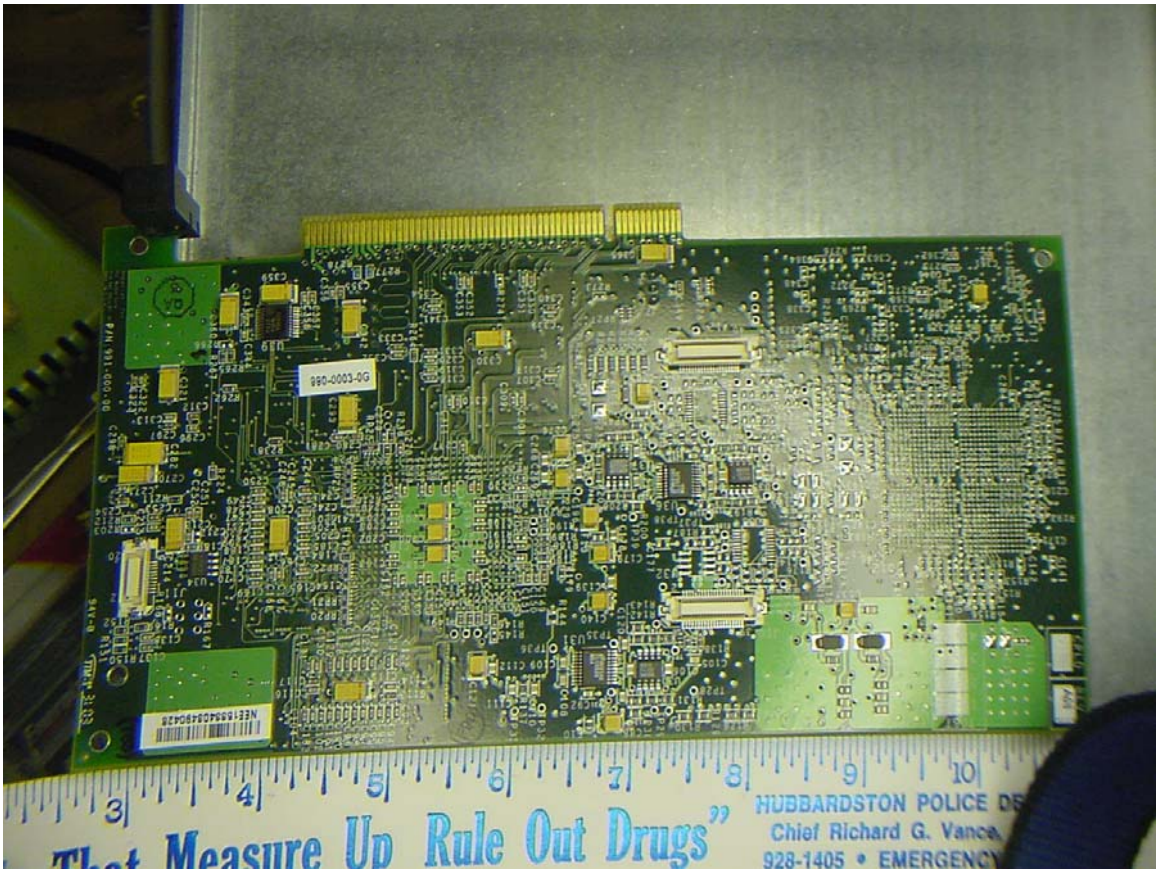

Top of Router Board

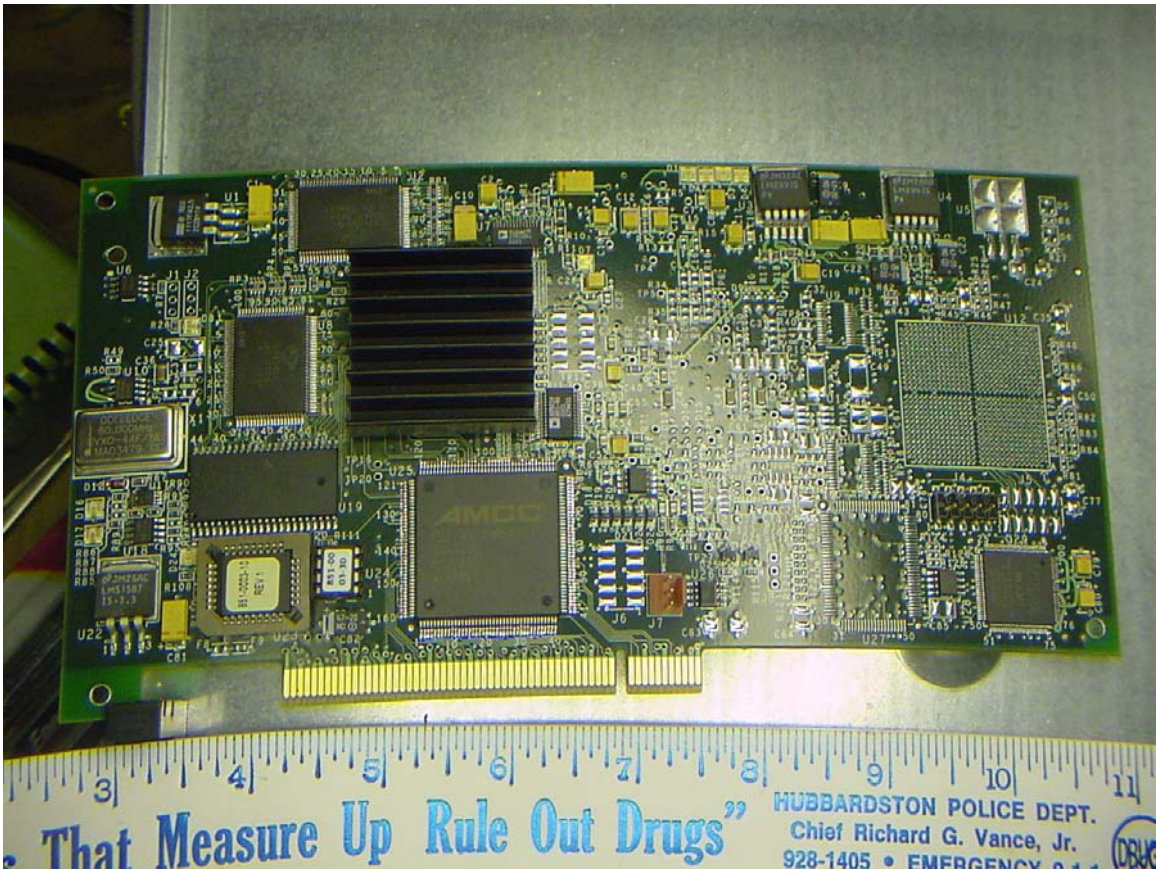

Bottom of router board

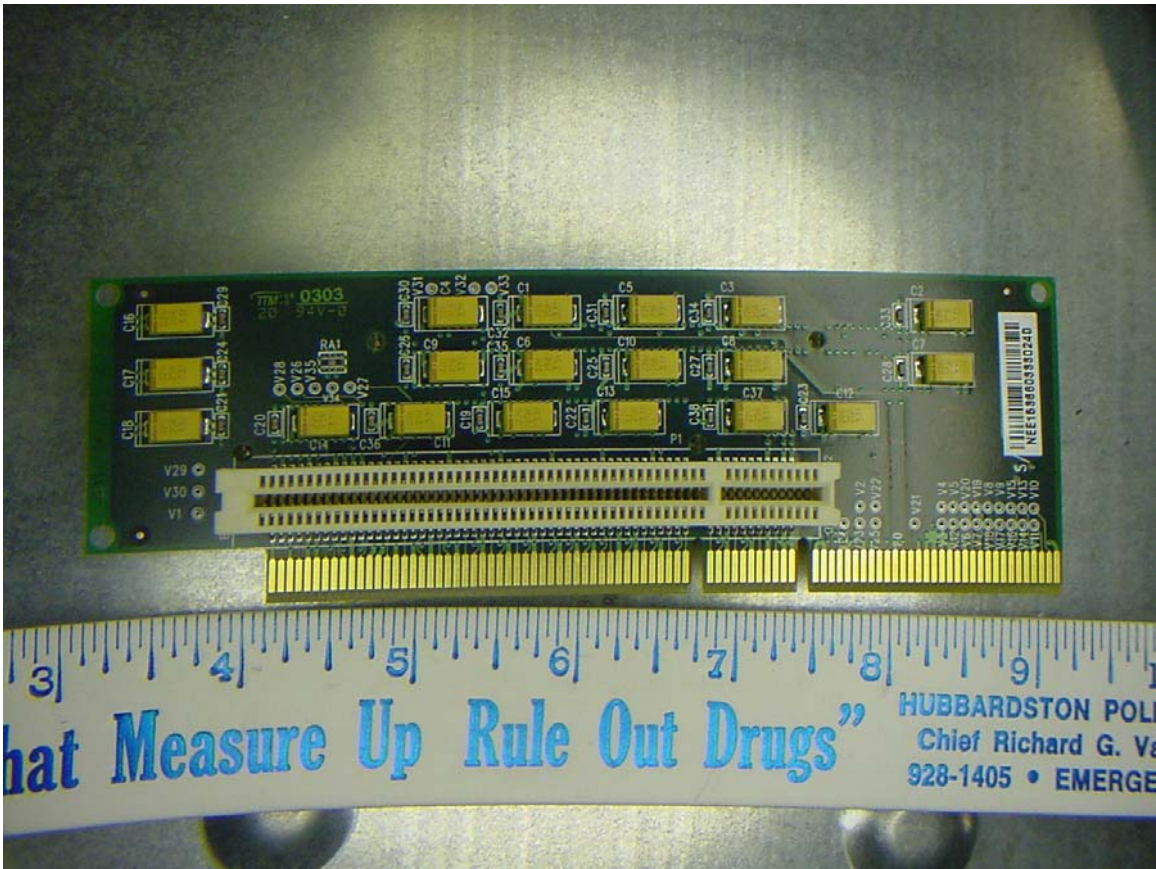

adapter board top

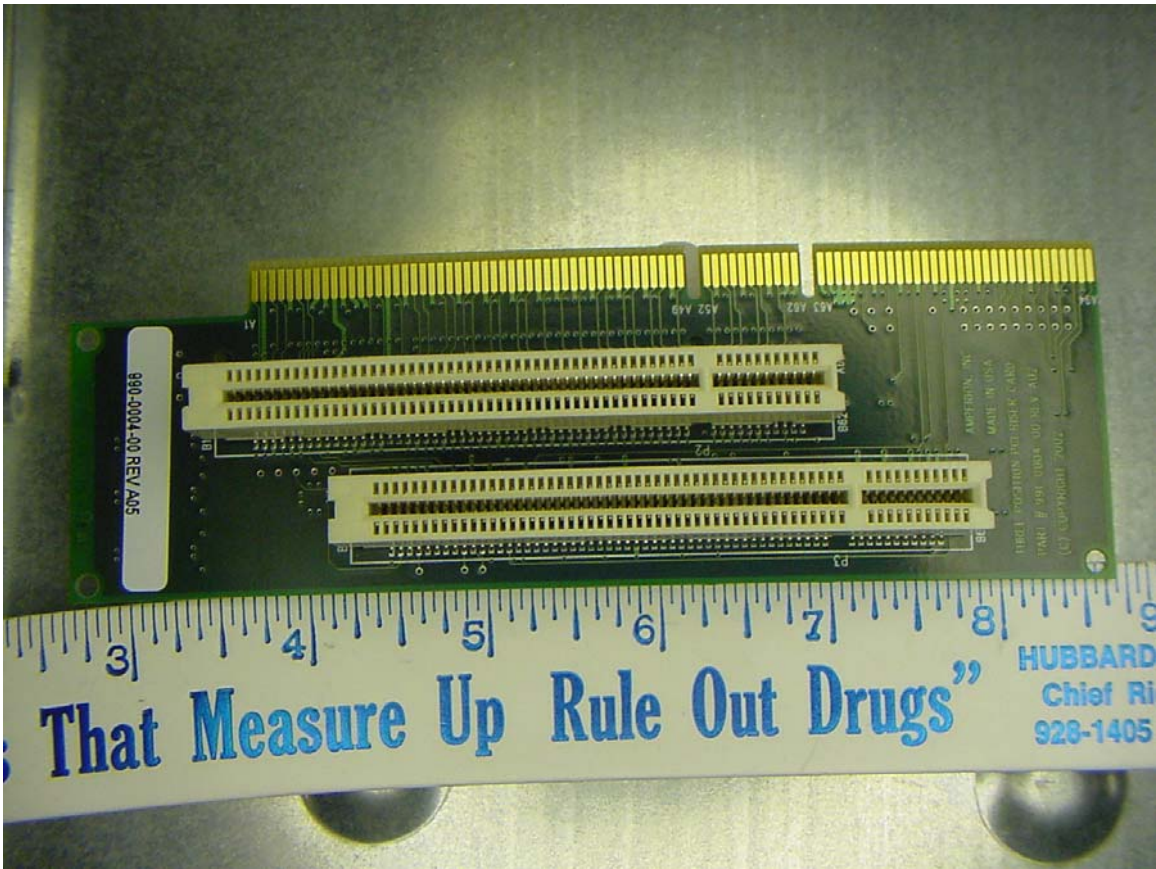

adapter board bottom



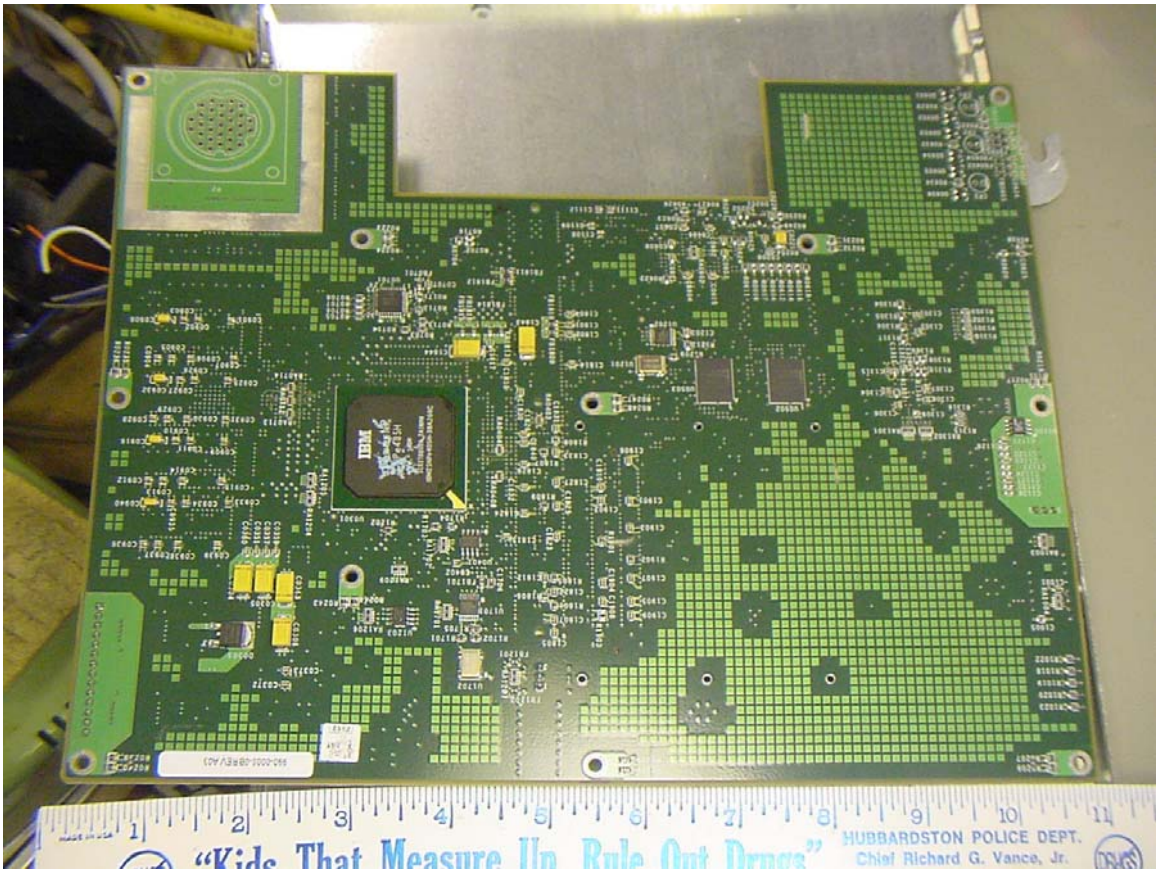

Motherboard bottom

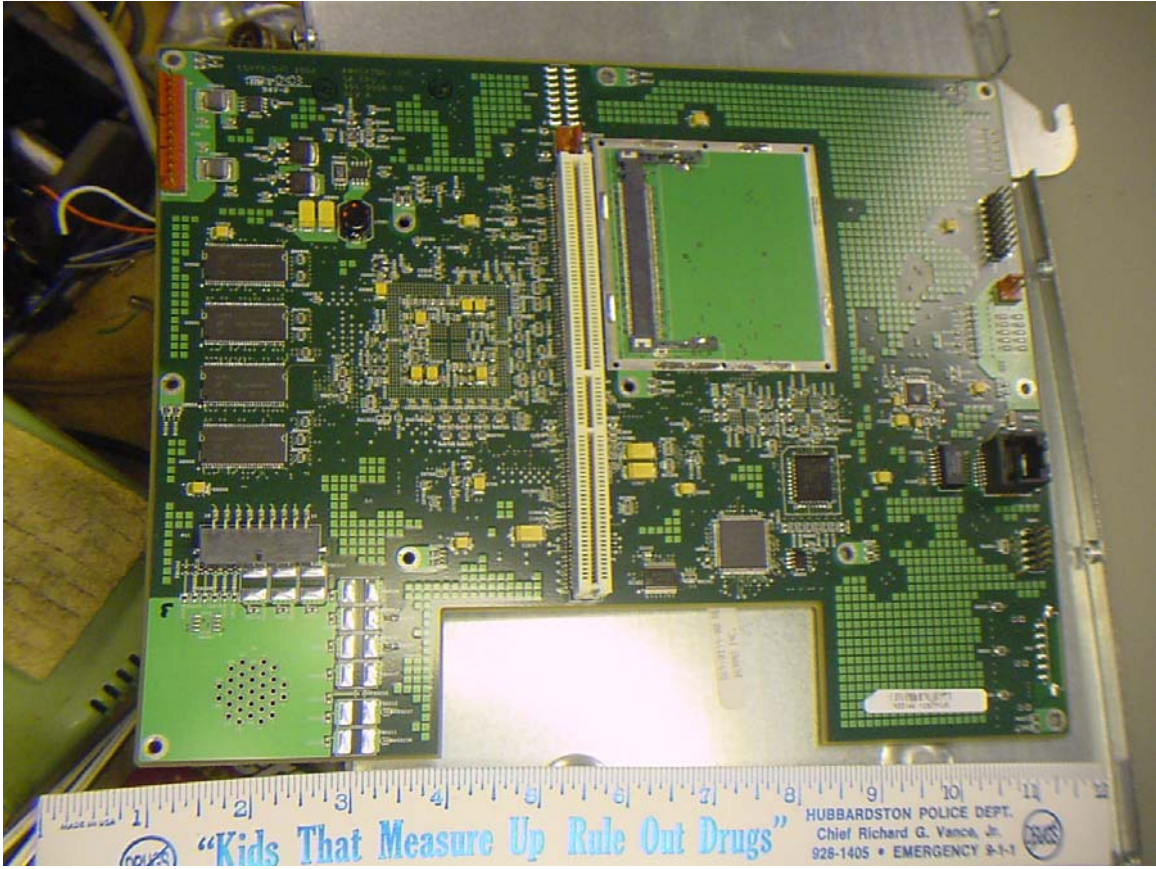

Motherboard Top

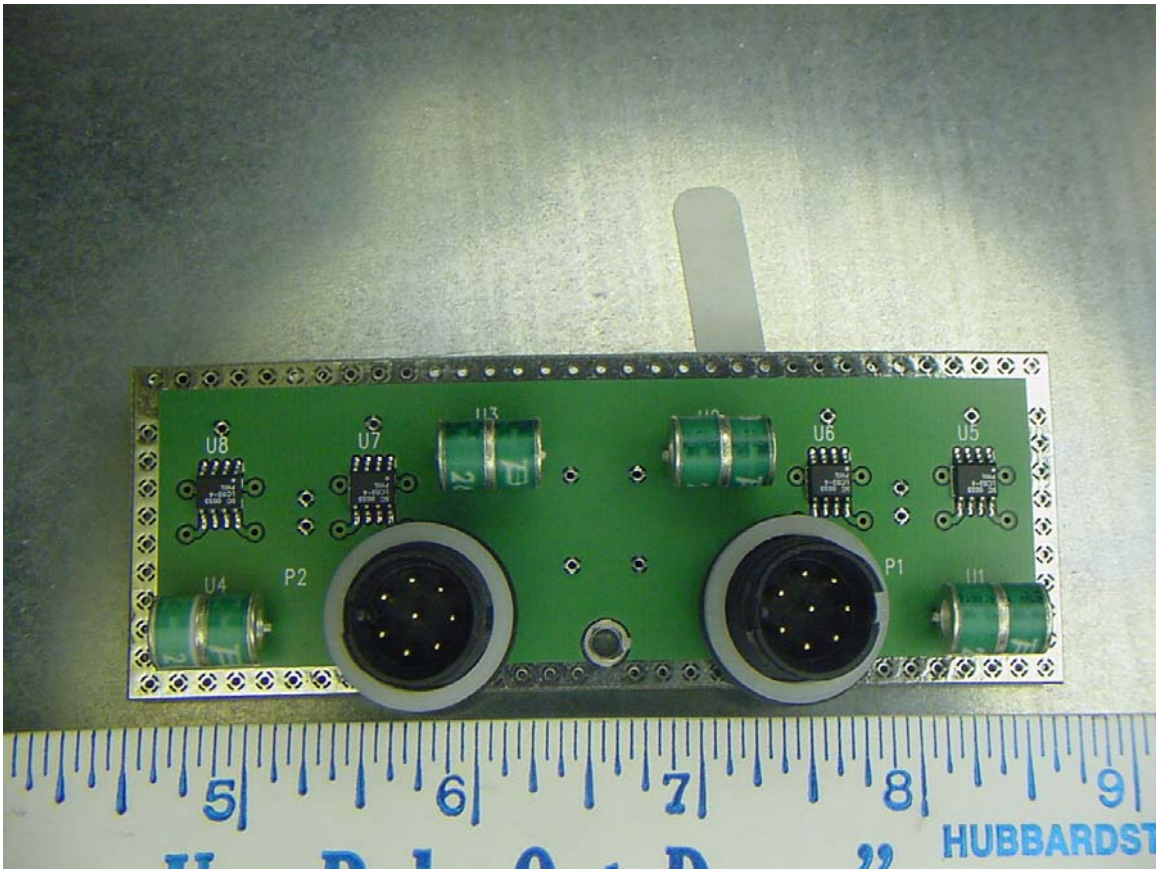

Surge suppressor board top



Surge suppressor board bottom