

Measurement Data

Crest Factor : 1
Scan Type : Complete
Tissue Temp. : 20.00 °C
Ambient Temp. : 23.00 °C
Set-up Date : 06-Sep-2006
Set-up Time : 10:36:32 AM
Area Scan : 5x5x1 : Measurement x=10mm, y=10mm, z=4mm
Zoom Scan : 5x5x8 : Measurement x=8mm, y=8mm, z=4mm

Other Data

DUT Position : Touch
Separation : 0
Channel : Mid - 120

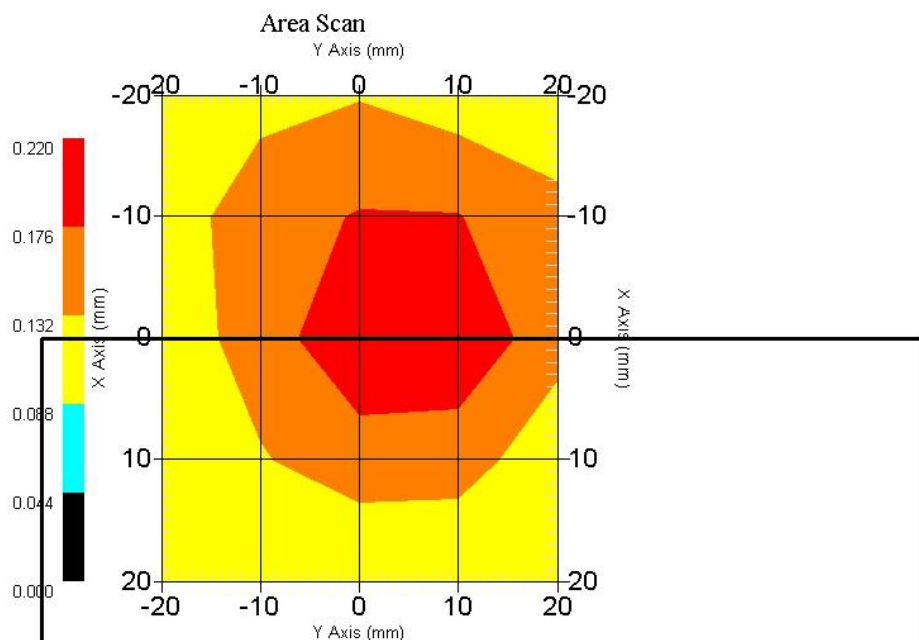

1 gram SAR value : 0.232 W/kg
10 gram SAR value : 0.145 W/kg
Area Scan Peak SAR : 0.220 W/kg
Zoom Scan Peak SAR : 0.460 W/kg

SAR Test Report

By Operator : Jay
Measurement Date : 06-Sep-2006
Starting Time : 06-Sep-2006 10:37:30 AM
End Time : 06-Sep-2006 10:50:32 AM
Scanning Time : 782 secs

Product Data

Device Name : OQO
Serial No. : Eng 028
Type : Other
Model : 02 : computer
Frequency : 5600.00 MHz
Max. Transmit Pwr : 0.063 W
Drift Time : 0 min(s)
Length : 144 mm
Width : 85 mm
Depth : 30 mm
Antenna Type : Internal
Orientation : Touch
Power Drift-Start : 0.417 W/kg
Power Drift-Finish: 0.401 W/kg
Power Drift (%) : -3.937

Phantom Data

Name : APREL-Uni
Type : Uni-Phantom
Size (mm) : 280 x 280 x 200
Serial No. : System Default
Location : Center
Description : Uni-Phantom

Tissue Data

Type : BODY
Serial No. : 5600
Frequency : 5600.00 MHz
Last Calib. Date : 06-Sep-2006
Temperature : 20.00 °C
Ambient Temp. : 23.00 °C
Humidity : 50.00 RH%
Epsilon : 48.22 F/m
Sigma : 5.68 S/m
Density : 1000.00 kg/cu. m

Probe Data

Name : RFEL 217
Model : E020
Type : E-Field Triangle
Serial No. : 217
Last Calib. Date : 30-May-2006
Frequency : 5600.00 MHz
Duty Cycle Factor: 1
Conversion Factor: 6.6
Probe Sensitivity: 1.20 1.20 1.20 $\mu\text{V}/(\text{V}/\text{m})^2$
Compression Point: 95.00 mV
Offset : 1.56 mm

Measurement Data

Crest Factor : 1
Scan Type : Complete
Tissue Temp. : 20.00 °C
Ambient Temp. : 23.00 °C
Set-up Date : 06-Sep-2006
Set-up Time : 10:36:32 AM
Area Scan : 5x5x1 : Measurement x=10mm, y=10mm, z=4mm
Zoom Scan : 5x5x8 : Measurement x=8mm, y=8mm, z=4mm

Other Data

DUT Position : Touch
Separation : 0
Channel : Mid - 120

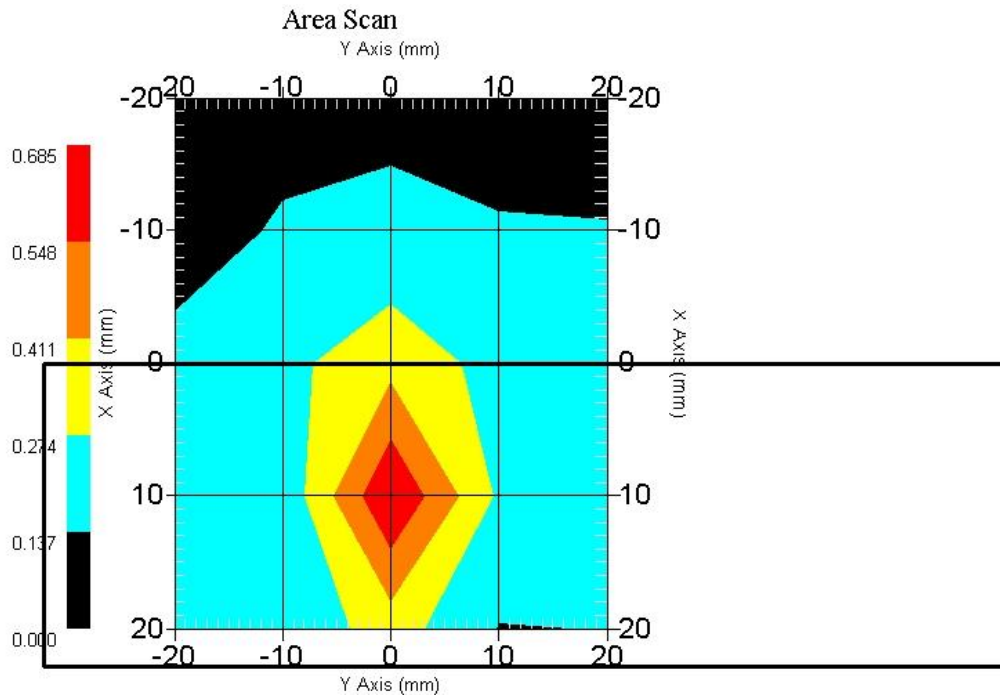

1 gram SAR value : 0.550 W/kg
10 gram SAR value : 0.231 W/kg
Area Scan Peak SAR : 0.683 W/kg
Zoom Scan Peak SAR : 1.571 W/kg

SAR Test Report

By Operator : Jay
Measurement Date : 06-Sep-2006
Starting Time : 06-Sep-2006 11:56:01 AM
End Time : 06-Sep-2006 12:09:14 PM
Scanning Time : 793 secs

Product Data

Device Name : OQO
Serial No. : Eng 028
Type : Other
Model : 02 : computer
Frequency : 5600.00 MHz
Max. Transmit Pwr : 0.063 W
Drift Time : 0 min(s)
Length : 144 mm
Width : 85 mm
Depth : 30 mm
Antenna Type : Internal
Orientation : Touch
Power Drift-Start : 0.173 W/kg
Power Drift-Finish: 0.165 W/kg
Power Drift (%) : -4.624

Phantom Data

Name : APREL-Uni
Type : Uni-Phantom
Size (mm) : 280 x 280 x 200
Serial No. : System Default
Location : Center
Description : Uni-Phantom

Tissue Data

Type : BODY
Serial No. : 5600
Frequency : 5600.00 MHz
Last Calib. Date : 06-Sep-2006
Temperature : 20.00 °C
Ambient Temp. : 23.00 °C
Humidity : 50.00 RH%
Epsilon : 48.22 F/m
Sigma : 5.68 S/m
Density : 1000.00 kg/cu. m

Probe Data

Name : RFEL 217
Model : E020
Type : E-Field Triangle
Serial No. : 217
Last Calib. Date : 30-May-2006
Frequency : 5600.00 MHz
Duty Cycle Factor: 1
Conversion Factor: 6.6
Probe Sensitivity: 1.20 1.20 1.20 $\mu\text{V}/(\text{V}/\text{m})^2$
Compression Point: 95.00 mV
Offset : 1.56 mm

Measurement Data

Crest Factor : 1
 Scan Type : Complete
 Tissue Temp. : 20.00 °C
 Ambient Temp. : 23.00 °C
 Set-up Date : 06-Sep-2006
 Set-up Time : 10:36:32 AM
 Area Scan : 5x5x1 : Measurement x=10mm, y=10mm, z=4mm
 Zoom Scan : 5x5x8 : Measurement x=8mm, y=8mm, z=4mm

Other Data

DUT Position : Touch
 Separation : 0
 Channel : Mid - 120

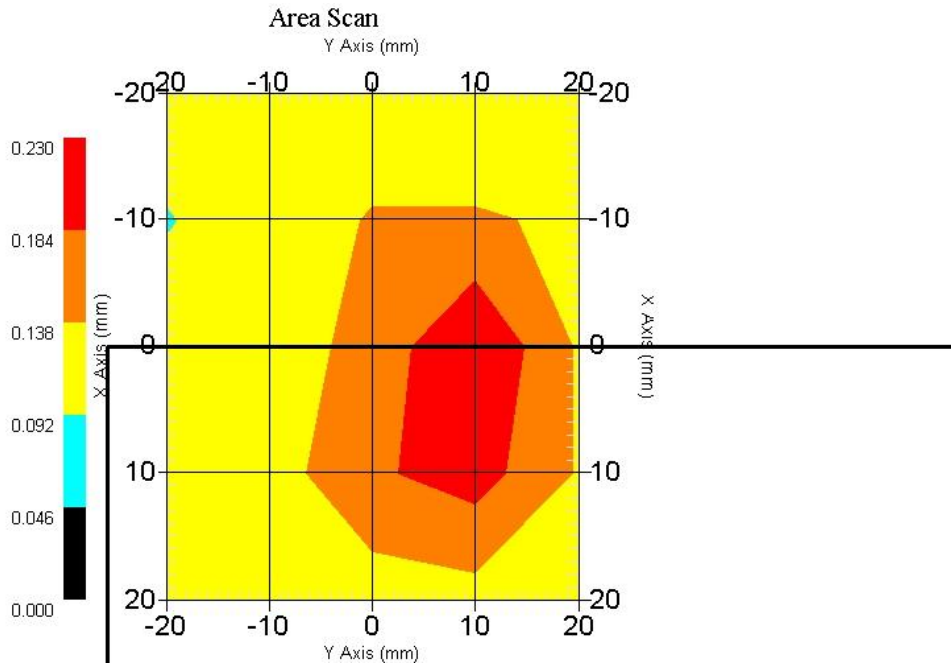

1 gram SAR value : 0.210 W/kg
 10 gram SAR value : 0.133 W/kg
 Area Scan Peak SAR : 0.229 W/kg
 Zoom Scan Peak SAR : 0.410 W/kg

SAR Test Report

By Operator : Jay
Measurement Date : 06-Sep-2006
Starting Time : 06-Sep-2006 01:33:56 PM
End Time : 06-Sep-2006 01:47:01 PM
Scanning Time : 785 secs

Product Data

Device Name : OQO
Serial No. : Eng 028
Type : Other
Model : 02 : computer
Frequency : 5600.00 MHz
Max. Transmit Pwr : 0.063 W
Drift Time : 0 min(s)
Length : 144 mm
Width : 85 mm
Depth : 30 mm
Antenna Type : Internal
Orientation : Touch
Power Drift-Start : 0.242 W/kg
Power Drift-Finish: 0.244 W/kg
Power Drift (%) : 0.818

Phantom Data

Name : APREL-Uni
Type : Uni-Phantom
Size (mm) : 280 x 280 x 200
Serial No. : System Default
Location : Center
Description : Uni-Phantom

Tissue Data

Type : BODY
Serial No. : 5600
Frequency : 5600.00 MHz
Last Calib. Date : 06-Sep-2006
Temperature : 20.00 °C
Ambient Temp. : 23.00 °C
Humidity : 50.00 RH%
Epsilon : 48.22 F/m
Sigma : 5.68 S/m
Density : 1000.00 kg/cu. m

Probe Data

Name : RFEL 217
Model : E020
Type : E-Field Triangle
Serial No. : 217
Last Calib. Date : 30-May-2006
Frequency : 5600.00 MHz
Duty Cycle Factor: 1
Conversion Factor: 6.6
Probe Sensitivity: 1.20 1.20 1.20 $\mu\text{V}/(\text{V}/\text{m})^2$
Compression Point: 95.00 mV
Offset : 1.56 mm

Measurement Data

Crest Factor : 1
 Scan Type : Complete
 Tissue Temp. : 20.00 °C
 Ambient Temp. : 23.00 °C
 Set-up Date : 06-Sep-2006
 Set-up Time : 10:36:32 AM
 Area Scan : 5x5x1 : Measurement x=10mm, y=10mm, z=4mm
 Zoom Scan : 5x5x8 : Measurement x=8mm, y=8mm, z=4mm

Other Data

DUT Position : Touch
 Separation : 0
 Channel : Mid - 120

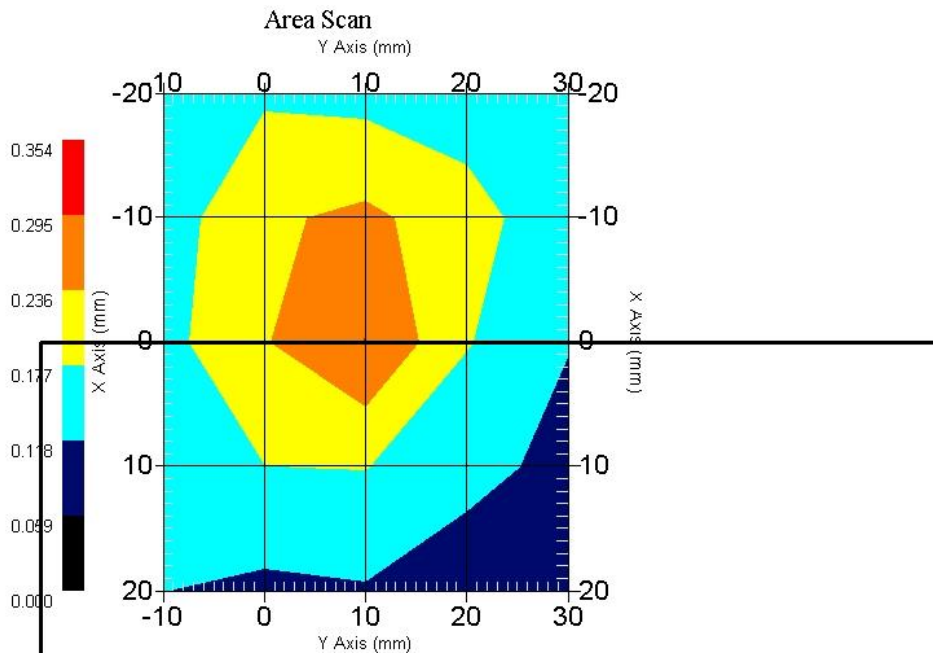

1 gram SAR value : 0.276 W/kg
 10 gram SAR value : 0.166 W/kg
 Area Scan Peak SAR : 0.297 W/kg
 Zoom Scan Peak SAR : 0.590 W/kg

SAR Test Report

By Operator : Jay
Measurement Date : 06-Sep-2006
Starting Time : 06-Sep-2006 10:52:03 AM
End Time : 06-Sep-2006 11:05:17 AM
Scanning Time : 794 secs

Product Data

Device Name : OQO
Serial No. : Eng 028
Type : Other
Model : 02 : computer
Frequency : 5600.00 MHz
Max. Transmit Pwr : 0.063 W
Drift Time : 0 min(s)
Length : 144 mm
Width : 85 mm
Depth : 30 mm
Antenna Type : Internal
Orientation : Touch
Power Drift-Start : 0.436 W/kg
Power Drift-Finish: 0.419 W/kg
Power Drift (%) : -3.899

Phantom Data

Name : APREL-Uni
Type : Uni-Phantom
Size (mm) : 280 x 280 x 200
Serial No. : System Default
Location : Center
Description : Uni-Phantom

Tissue Data

Type : BODY
Serial No. : 5600
Frequency : 5600.00 MHz
Last Calib. Date : 06-Sep-2006
Temperature : 20.00 °C
Ambient Temp. : 23.00 °C
Humidity : 50.00 RH%
Epsilon : 48.22 F/m
Sigma : 5.68 S/m
Density : 1000.00 kg/cu. m

Probe Data

Name : RFEL 217
Model : E020
Type : E-Field Triangle
Serial No. : 217
Last Calib. Date : 30-May-2006
Frequency : 5600.00 MHz
Duty Cycle Factor: 1
Conversion Factor: 6.6
Probe Sensitivity: 1.20 1.20 1.20 $\mu\text{V}/(\text{V}/\text{m})^2$
Compression Point: 95.00 mV
Offset : 1.56 mm

Measurement Data

Crest Factor : 1
 Scan Type : Complete
 Tissue Temp. : 20.00 °C
 Ambient Temp. : 23.00 °C
 Set-up Date : 06-Sep-2006
 Set-up Time : 10:36:32 AM
 Area Scan : 5x5x1 : Measurement x=10mm, y=10mm, z=4mm
 Zoom Scan : 5x5x8 : Measurement x=8mm, y=8mm, z=4mm

Other Data

DUT Position : Touch
 Separation : 0
 Channel : Mid - 120

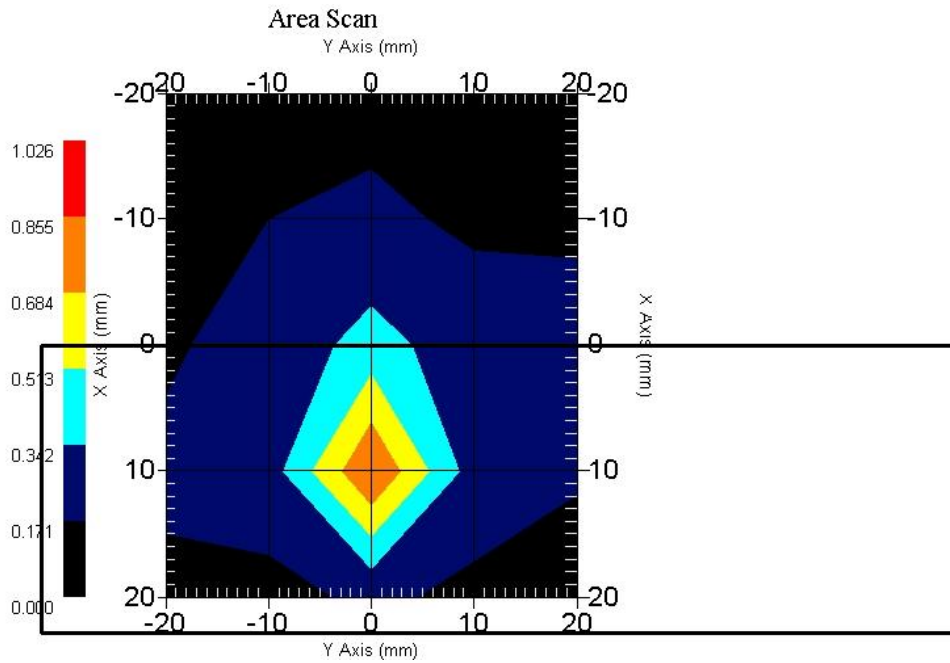

1 gram SAR value : 0.652 W/kg
 10 gram SAR value : 0.241 W/kg
 Area Scan Peak SAR : 0.856 W/kg
 Zoom Scan Peak SAR : 2.211 W/kg

SAR-Z Axis at Hotspot x:10.30 y:-0.30

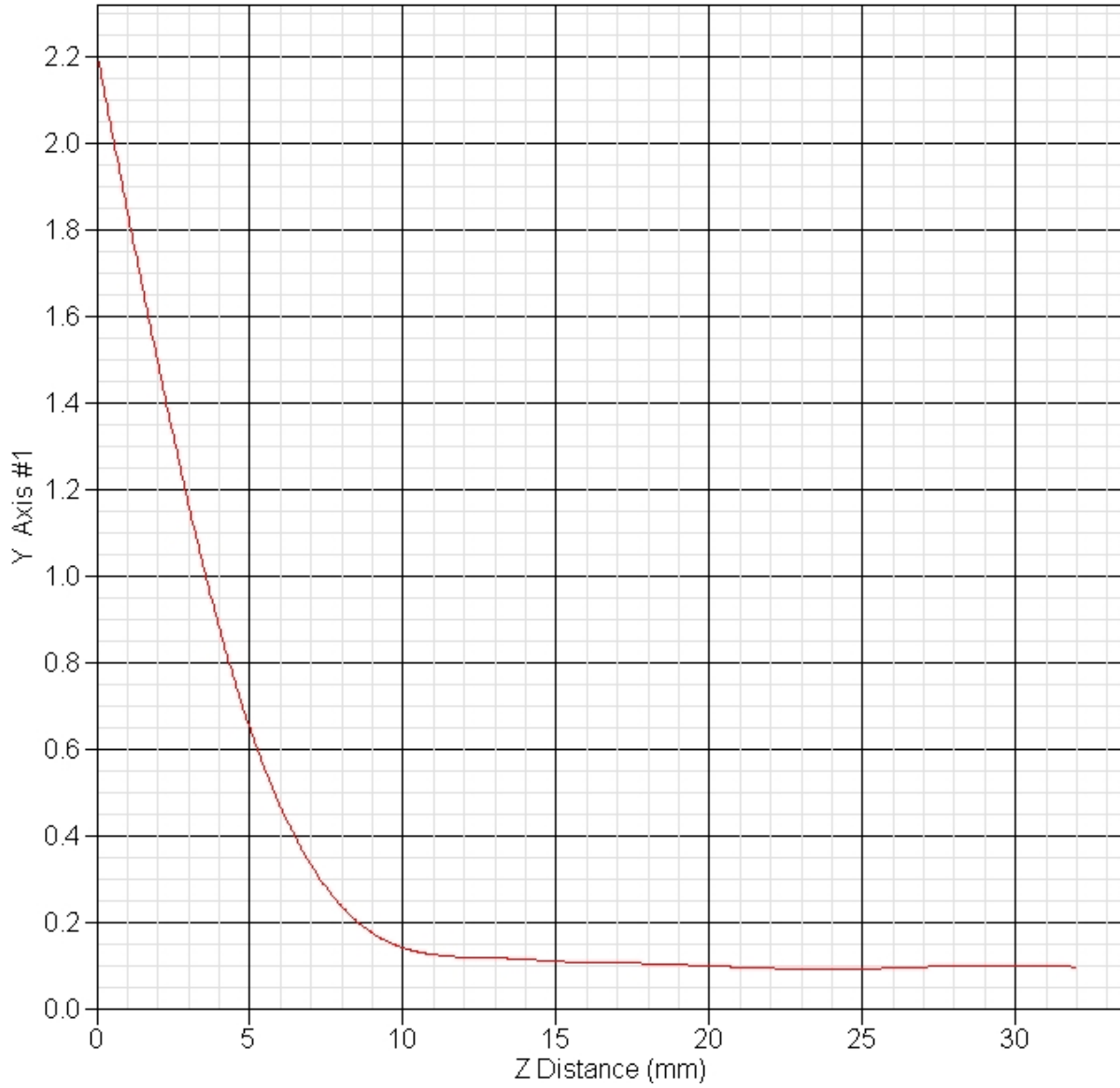

SAR Test Report

By Operator : Jay
Measurement Date : 06-Sep-2006
Starting Time : 06-Sep-2006 03:35:02 PM
End Time : 06-Sep-2006 03:48:21 PM
Scanning Time : 799 secs

Product Data

Device Name : OQO
Serial No. : Eng 028
Type : Other
Model : 02 : computer
Frequency : 5600.00 MHz
Max. Transmit Pwr : 0.063 W
Drift Time : 0 min(s)
Length : 144 mm
Width : 85 mm
Depth : 30 mm
Antenna Type : Internal
Orientation : Touch
Power Drift-Start : 0.208 W/kg
Power Drift-Finish: 0.204 W/kg
Power Drift (%) : -1.611

Phantom Data

Name : APREL-Uni
Type : Uni-Phantom
Size (mm) : 280 x 280 x 200
Serial No. : System Default
Location : Center
Description : Uni-Phantom

Tissue Data

Type : BODY
Serial No. : 5600
Frequency : 5600.00 MHz
Last Calib. Date : 06-Sep-2006
Temperature : 20.00 °C
Ambient Temp. : 23.00 °C
Humidity : 50.00 RH%
Epsilon : 48.22 F/m
Sigma : 5.68 S/m
Density : 1000.00 kg/cu. m

Probe Data

Name : RFEL 217
Model : E020
Type : E-Field Triangle
Serial No. : 217
Last Calib. Date : 30-May-2006
Frequency : 5600.00 MHz
Duty Cycle Factor: 1
Conversion Factor: 6.6
Probe Sensitivity: 1.20 1.20 1.20 $\mu\text{V}/(\text{V}/\text{m})^2$
Compression Point: 95.00 mV
Offset : 1.56 mm

Measurement Data

Crest Factor : 1
 Scan Type : Complete
 Tissue Temp. : 20.00 °C
 Ambient Temp. : 23.00 °C
 Set-up Date : 06-Sep-2006
 Set-up Time : 10:36:32 AM
 Area Scan : 5x5x1 : Measurement x=10mm, y=10mm, z=4mm
 Zoom Scan : 5x5x8 : Measurement x=8mm, y=8mm, z=4mm

Other Data

DUT Position : Touch
 Separation : 0
 Channel : Mid - 120

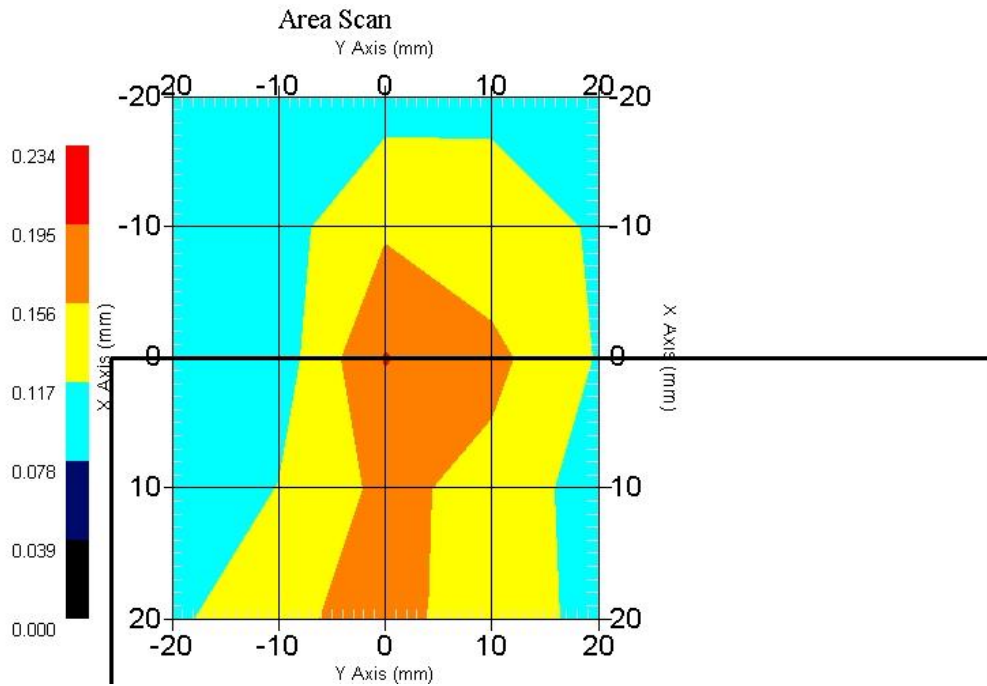

1 gram SAR value : 0.188 W/kg
 10 gram SAR value : 0.122 W/kg
 Area Scan Peak SAR : 0.197 W/kg
 Zoom Scan Peak SAR : 0.420 W/kg

SAR Test Report

By Operator : Jay
Measurement Date : 06-Sep-2006
Starting Time : 06-Sep-2006 02:57:17 PM
End Time : 06-Sep-2006 03:31:02 PM
Scanning Time : 2025 secs

Product Data

Device Name : OQO
Serial No. : Eng 028
Type : Other
Model : 02 : computer
Frequency : 5600.00 MHz
Max. Transmit Pwr : 0.063 W
Drift Time : 0 min(s)
Length : 144 mm
Width : 85 mm
Depth : 30 mm
Antenna Type : Internal
Orientation : Touch
Power Drift-Start : 0.164 W/kg
Power Drift-Finish: 0.170 W/kg
Power Drift (%) : 3.659

Phantom Data

Name : APREL-Uni
Type : Uni-Phantom
Size (mm) : 280 x 280 x 200
Serial No. : System Default
Location : Center
Description : Uni-Phantom

Tissue Data

Type : BODY
Serial No. : 5600
Frequency : 5600.00 MHz
Last Calib. Date : 06-Sep-2006
Temperature : 20.00 °C
Ambient Temp. : 23.00 °C
Humidity : 50.00 RH%
Epsilon : 48.22 F/m
Sigma : 5.68 S/m
Density : 1000.00 kg/cu. m

Probe Data

Name : RFEL 217
Model : E020
Type : E-Field Triangle
Serial No. : 217
Last Calib. Date : 30-May-2006
Frequency : 5600.00 MHz
Duty Cycle Factor: 1
Conversion Factor: 6.6
Probe Sensitivity: 1.20 1.20 1.20 $\mu\text{V}/(\text{V}/\text{m})^2$
Compression Point: 95.00 mV
Offset : 1.56 mm

Measurement Data

Crest Factor : 1
 Scan Type : Complete
 Tissue Temp. : 20.00 °C
 Ambient Temp. : 23.00 °C
 Set-up Date : 06-Sep-2006
 Set-up Time : 10:36:32 AM
 Area Scan : 7x7x1 : Measurement x=10mm, y=10mm, z=4mm
 Zoom Scan : 5x5x8 : Measurement x=8mm, y=8mm, z=4mm

Other Data

DUT Position : Touch
 Separation : 0
 Channel : Mid - 120

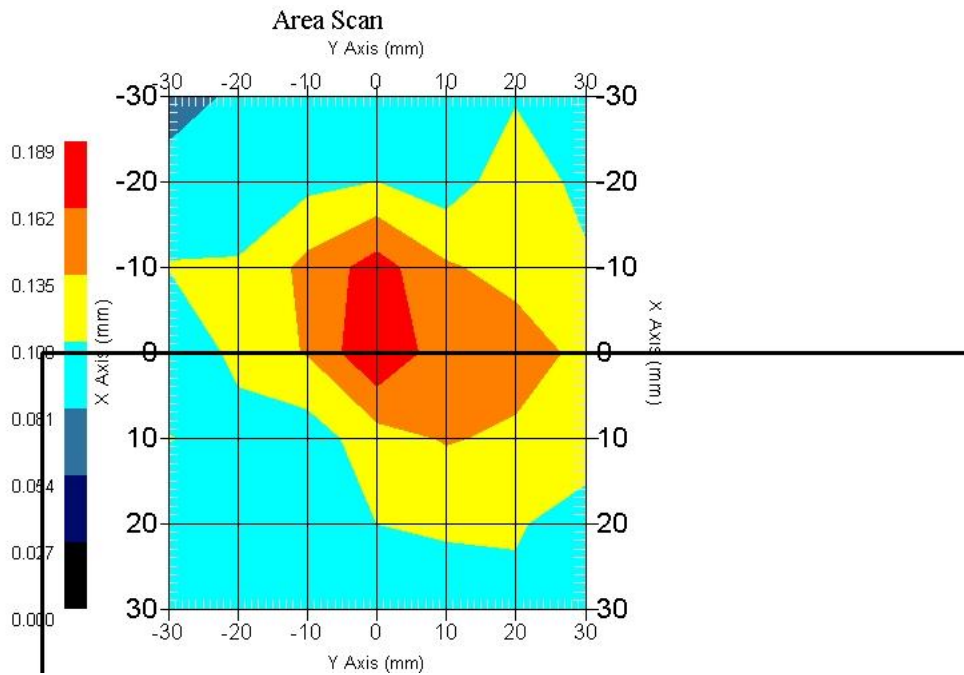

1 gram SAR value : 0.189 W/kg
 10 gram SAR value : 0.133 W/kg
 Area Scan Peak SAR : 0.187 W/kg
 Zoom Scan Peak SAR : 0.350 W/kg

SAR Test Report

By Operator : Jay
Measurement Date : 06-Sep-2006
Starting Time : 06-Sep-2006 11:07:34 AM
End Time : 06-Sep-2006 11:20:38 AM
Scanning Time : 784 secs

Product Data

Device Name : OQO
Serial No. : Eng 028
Type : Other
Model : 02 : computer
Frequency : 5600.00 MHz
Max. Transmit Pwr : 0.063 W
Drift Time : 0 min(s)
Length : 144 mm
Width : 85 mm
Depth : 30 mm
Antenna Type : Internal
Orientation : Touch
Power Drift-Start : 0.371 W/kg
Power Drift-Finish: 0.361 W/kg
Power Drift (%) : -2.695

Phantom Data

Name : APREL-Uni
Type : Uni-Phantom
Size (mm) : 280 x 280 x 200
Serial No. : System Default
Location : Center
Description : Uni-Phantom

Tissue Data

Type : BODY
Serial No. : 5600
Frequency : 5600.00 MHz
Last Calib. Date : 06-Sep-2006
Temperature : 20.00 °C
Ambient Temp. : 23.00 °C
Humidity : 50.00 RH%
Epsilon : 48.22 F/m
Sigma : 5.68 S/m
Density : 1000.00 kg/cu. m

Probe Data

Name : RFEL 217
Model : E020
Type : E-Field Triangle
Serial No. : 217
Last Calib. Date : 30-May-2006
Frequency : 5600.00 MHz
Duty Cycle Factor: 1
Conversion Factor: 6.6
Probe Sensitivity: 1.20 1.20 1.20 $\mu\text{V}/(\text{V}/\text{m})^2$
Compression Point: 95.00 mV
Offset : 1.56 mm

Measurement Data

Crest Factor : 1
Scan Type : Complete
Tissue Temp. : 20.00 °C
Ambient Temp. : 23.00 °C
Set-up Date : 06-Sep-2006
Set-up Time : 10:36:32 AM
Area Scan : 5x5x1 : Measurement x=10mm, y=10mm, z=4mm
Zoom Scan : 5x5x8 : Measurement x=8mm, y=8mm, z=4mm

Other Data

DUT Position : Touch
Separation : 0
Channel : Mid - 120

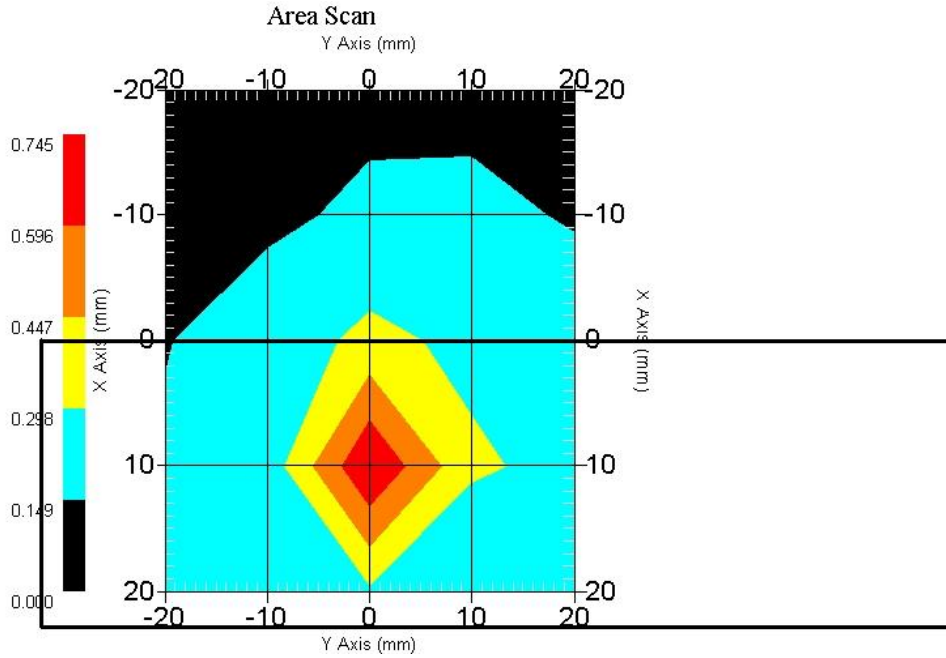

1 gram SAR value : 0.568 W/kg
10 gram SAR value : 0.230 W/kg
Area Scan Peak SAR : 0.743 W/kg
Zoom Scan Peak SAR : 1.771 W/kg

SAR Test Report

By Operator : Jay
Measurement Date : 06-Sep-2006
Starting Time : 06-Sep-2006 03:49:22 PM
End Time : 06-Sep-2006 04:02:30 PM
Scanning Time : 788 secs

Product Data

Device Name : OQO
Serial No. : Eng 028
Type : Other
Model : 02 : computer
Frequency : 5600.00 MHz
Max. Transmit Pwr : 0.063 W
Drift Time : 0 min(s)
Length : 144 mm
Width : 85 mm
Depth : 30 mm
Antenna Type : Internal
Orientation : Touch
Power Drift-Start : 0.224 W/kg
Power Drift-Finish: 0.218 W/kg
Power Drift (%) : -2.679

Phantom Data

Name : APREL-Uni
Type : Uni-Phantom
Size (mm) : 280 x 280 x 200
Serial No. : System Default
Location : Center
Description : Uni-Phantom

Tissue Data

Type : BODY
Serial No. : 5600
Frequency : 5600.00 MHz
Last Calib. Date : 06-Sep-2006
Temperature : 20.00 °C
Ambient Temp. : 23.00 °C
Humidity : 50.00 RH%
Epsilon : 48.22 F/m
Sigma : 5.68 S/m
Density : 1000.00 kg/cu. m

Probe Data

Name : RFEL 217
Model : E020
Type : E-Field Triangle
Serial No. : 217
Last Calib. Date : 30-May-2006
Frequency : 5600.00 MHz
Duty Cycle Factor: 1
Conversion Factor: 6.6
Probe Sensitivity: 1.20 1.20 1.20 $\mu\text{V}/(\text{V}/\text{m})^2$
Compression Point: 95.00 mV
Offset : 1.56 mm

Measurement Data

Crest Factor : 1
Scan Type : Complete
Tissue Temp. : 20.00 °C
Ambient Temp. : 23.00 °C
Set-up Date : 06-Sep-2006
Set-up Time : 10:36:32 AM
Area Scan : 5x5x1 : Measurement x=10mm, y=10mm, z=4mm
Zoom Scan : 5x5x8 : Measurement x=8mm, y=8mm, z=4mm

Other Data

DUT Position : Touch
Separation : 0
Channel : Mid - 120

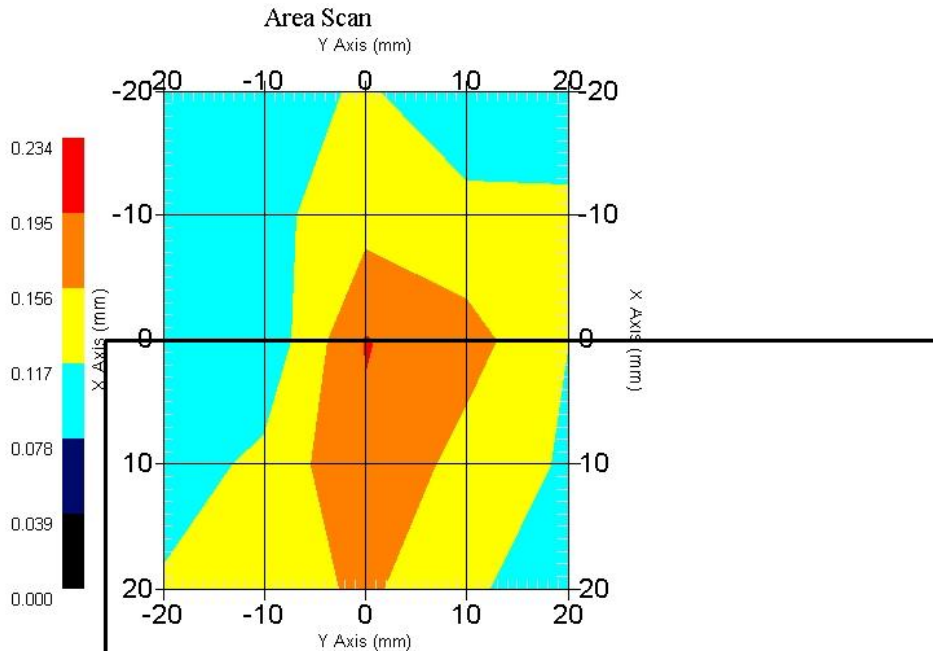

1 gram SAR value : 0.192 W/kg
10 gram SAR value : 0.125 W/kg
Area Scan Peak SAR : 0.197 W/kg
Zoom Scan Peak SAR : 0.410 W/kg

SAR Test Report

By Operator : Jay
Measurement Date : 06-Sep-2006
Starting Time : 06-Sep-2006 01:51:55 PM
End Time : 06-Sep-2006 02:18:07 PM
Scanning Time : 1572 secs

Product Data

Device Name : OQO
Serial No. : Eng 028
Type : Other
Model : 02 : computer
Frequency : 5600.00 MHz
Max. Transmit Pwr : 0.063 W
Drift Time : 0 min(s)
Length : 144 mm
Width : 85 mm
Depth : 30 mm
Antenna Type : Internal
Orientation : Touch
Power Drift-Start : 0.155 W/kg
Power Drift-Finish: 0.150 W/kg
Power Drift (%) : -3.226

Phantom Data

Name : APREL-Uni
Type : Uni-Phantom
Size (mm) : 280 x 280 x 200
Serial No. : System Default
Location : Center
Description : Uni-Phantom

Tissue Data

Type : BODY
Serial No. : 5600
Frequency : 5600.00 MHz
Last Calib. Date : 06-Sep-2006
Temperature : 20.00 °C
Ambient Temp. : 23.00 °C
Humidity : 50.00 RH%
Epsilon : 48.22 F/m
Sigma : 5.68 S/m
Density : 1000.00 kg/cu. m

Probe Data

Name : RFEL 217
Model : E020
Type : E-Field Triangle
Serial No. : 217
Last Calib. Date : 30-May-2006
Frequency : 5600.00 MHz
Duty Cycle Factor: 1
Conversion Factor: 6.6
Probe Sensitivity: 1.20 1.20 1.20 $\mu\text{V}/(\text{V}/\text{m})^2$
Compression Point: 95.00 mV
Offset : 1.56 mm

Measurement Data

Crest Factor : 1
Scan Type : Complete
Tissue Temp. : 20.00 °C
Ambient Temp. : 23.00 °C
Set-up Date : 06-Sep-2006
Set-up Time : 10:36:32 AM
Area Scan : 7x7x1 : Measurement x=10mm, y=10mm, z=4mm
Zoom Scan : 5x5x8 : Measurement x=8mm, y=8mm, z=4mm

Other Data

DUT Position : Touch
Separation : 0
Channel : Mid - 120

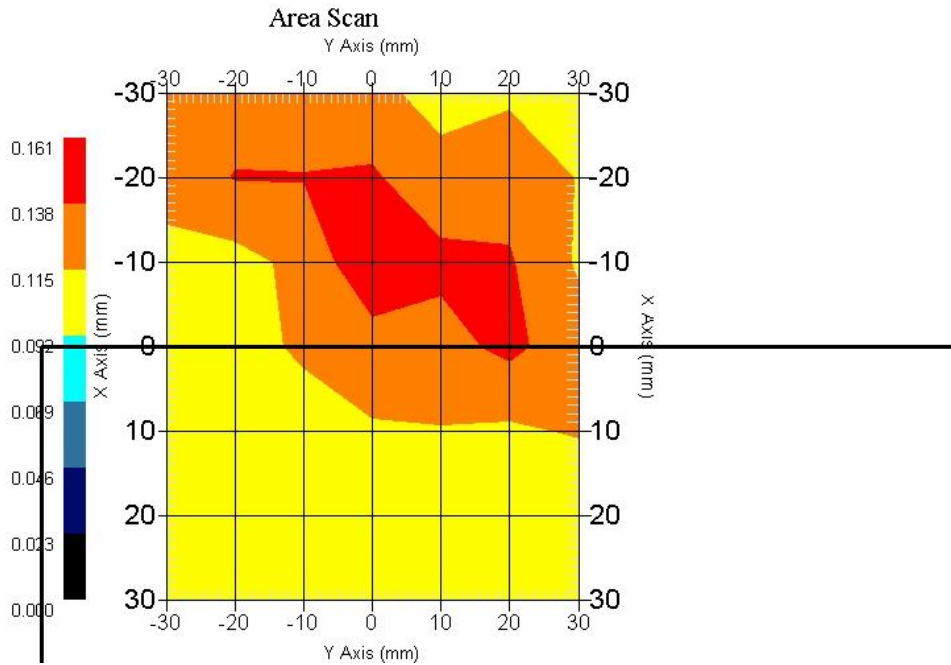

1 gram SAR value : 0.164 W/kg
10 gram SAR value : 0.129 W/kg
Area Scan Peak SAR : 0.158 W/kg
Zoom Scan Peak SAR : 0.260 W/kg

SAR Test Report

By Operator : Jay
Measurement Date : 06-Sep-2006
Starting Time : 06-Sep-2006 11:22:19 AM
End Time : 06-Sep-2006 11:35:30 AM
Scanning Time : 791 secs

Product Data

Device Name : OQO
Serial No. : Eng 028
Type : Other
Model : 02 : computer
Frequency : 5600.00 MHz
Max. Transmit Pwr : 0.063 W
Drift Time : 0 min(s)
Length : 144 mm
Width : 85 mm
Depth : 30 mm
Antenna Type : Internal
Orientation : Touch
Power Drift-Start : 0.268 W/kg
Power Drift-Finish: 0.274 W/kg
Power Drift (%) : 2.239

Phantom Data

Name : APREL-Uni
Type : Uni-Phantom
Size (mm) : 280 x 280 x 200
Serial No. : System Default
Location : Center
Description : Uni-Phantom

Tissue Data

Type : BODY
Serial No. : 5600
Frequency : 5600.00 MHz
Last Calib. Date : 06-Sep-2006
Temperature : 20.00 °C
Ambient Temp. : 23.00 °C
Humidity : 50.00 RH%
Epsilon : 48.22 F/m
Sigma : 5.68 S/m
Density : 1000.00 kg/cu. m

Probe Data

Name : RFEL 217
Model : E020
Type : E-Field Triangle
Serial No. : 217
Last Calib. Date : 30-May-2006
Frequency : 5600.00 MHz
Duty Cycle Factor: 1
Conversion Factor: 6.6
Probe Sensitivity: 1.20 1.20 1.20 $\mu\text{V}/(\text{V}/\text{m})^2$
Compression Point: 95.00 mV
Offset : 1.56 mm

Measurement Data

Crest Factor : 1
 Scan Type : Complete
 Tissue Temp. : 20.00 °C
 Ambient Temp. : 23.00 °C
 Set-up Date : 06-Sep-2006
 Set-up Time : 10:36:32 AM
 Area Scan : 5x5x1 : Measurement x=10mm, y=10mm, z=4mm
 Zoom Scan : 5x5x8 : Measurement x=8mm, y=8mm, z=4mm

Other Data

DUT Position : Touch
 Separation : 0
 Channel : Mid - 120

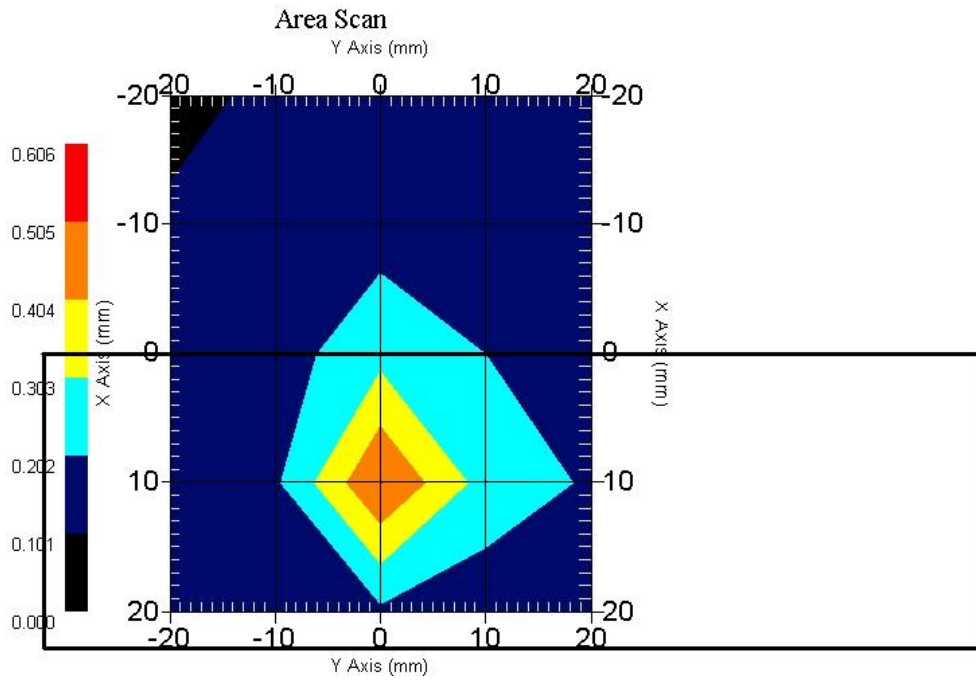

1 gram SAR value : 0.418 W/kg
 10 gram SAR value : 0.188 W/kg
 Area Scan Peak SAR : 0.507 W/kg
 Zoom Scan Peak SAR : 1.200 W/kg

SAR Test Report

By Operator : Jay
Measurement Date : 05-Sep-2006
Starting Time : 05-Sep-2006 09:08:40 AM
End Time : 05-Sep-2006 09:21:57 AM
Scanning Time : 797 secs

Product Data

Device Name : OQO
Serial No. : Eng 028
Type : Other
Model : 02 : computer
Frequency : 5785.00 MHz
Max. Transmit Pwr : 0.063 W
Drift Time : 0 min(s)
Length : 144 mm
Width : 85 mm
Depth : 30 mm
Antenna Type : Internal
Orientation : Touch
Power Drift-Start : 0.226 W/kg
Power Drift-Finish: 0.218 W/kg
Power Drift (%) : -3.540

Phantom Data

Name : APREL-Uni
Type : Uni-Phantom
Size (mm) : 280 x 280 x 200
Serial No. : System Default
Location : Center
Description : Uni-Phantom

Tissue Data

Type : BODY
Serial No. : 5800
Frequency : 5785.00 MHz
Last Calib. Date : 05-Sep-2006
Temperature : 20.00 °C
Ambient Temp. : 23.00 °C
Humidity : 50.00 RH%
Epsilon : 48.73 F/m
Sigma : 5.71 S/m
Density : 1000.00 kg/cu. m

Probe Data

Name : RFEL 217
Model : E020
Type : E-Field Triangle
Serial No. : 217
Last Calib. Date : 30-May-2006
Frequency : 5800.00 MHz
Duty Cycle Factor: 1
Conversion Factor: 6.7
Probe Sensitivity: 1.20 1.20 1.20 $\mu\text{V}/(\text{V}/\text{m})^2$
Compression Point: 95.00 mV
Offset : 1.56 mm

Measurement Data

Crest Factor : 1
 Scan Type : Complete
 Tissue Temp. : 20.00 °C
 Ambient Temp. : 23.00 °C
 Set-up Date : 05-Sep-2006
 Set-up Time : 8:58:01 AM
 Area Scan : 5x5x1 : Measurement x=10mm, y=10mm, z=4mm
 Zoom Scan : 5x5x8 : Measurement x=8mm, y=8mm, z=4mm

Other Data

DUT Position : Touch
 Separation : 0
 Channel : Mid - 157

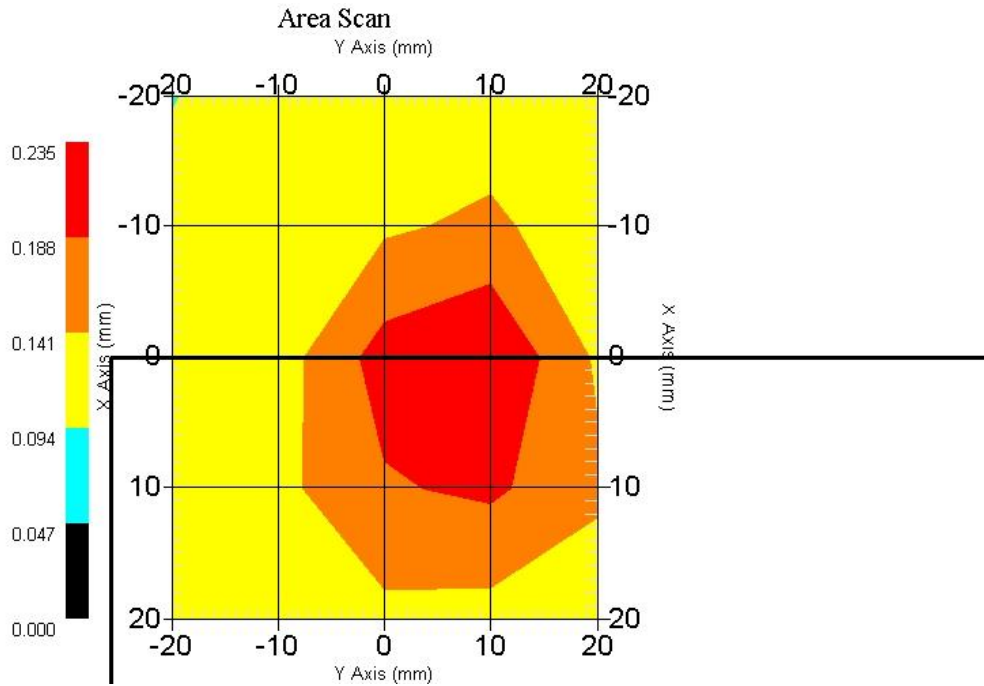

1 gram SAR value : 0.233 W/kg
 10 gram SAR value : 0.137 W/kg
 Area Scan Peak SAR : 0.234 W/kg
 Zoom Scan Peak SAR : 0.520 W/kg

SAR Test Report

By Operator : Jay
Measurement Date : 05-Sep-2006
Starting Time : 05-Sep-2006 09:37:54 AM
End Time : 05-Sep-2006 09:51:01 AM
Scanning Time : 787 secs

Product Data

Device Name : OQO
Serial No. : Eng 028
Type : Other
Model : 02 : computer
Frequency : 5785.00 MHz
Max. Transmit Pwr : 0.063 W
Drift Time : 0 min(s)
Length : 144 mm
Width : 85 mm
Depth : 30 mm
Antenna Type : Internal
Orientation : Touch
Power Drift-Start : 0.171 W/kg
Power Drift-Finish: 0.165 W/kg
Power Drift (%) : -3.509

Phantom Data

Name : APREL-Uni
Type : Uni-Phantom
Size (mm) : 280 x 280 x 200
Serial No. : System Default
Location : Center
Description : Uni-Phantom

Tissue Data

Type : BODY
Serial No. : 5800
Frequency : 5785.00 MHz
Last Calib. Date : 05-Sep-2006
Temperature : 20.00 °C
Ambient Temp. : 23.00 °C
Humidity : 50.00 RH%
Epsilon : 48.73 F/m
Sigma : 5.71 S/m
Density : 1000.00 kg/cu. m

Probe Data

Name : RFEL 217
Model : E020
Type : E-Field Triangle
Serial No. : 217
Last Calib. Date : 30-May-2006
Frequency : 5800.00 MHz
Duty Cycle Factor: 1
Conversion Factor: 6.7
Probe Sensitivity: 1.20 1.20 1.20 $\mu\text{V}/(\text{V}/\text{m})^2$
Compression Point: 95.00 mV
Offset : 1.56 mm

Measurement Data

Crest Factor : 1
 Scan Type : Complete
 Tissue Temp. : 20.00 °C
 Ambient Temp. : 23.00 °C
 Set-up Date : 05-Sep-2006
 Set-up Time : 8:58:01 AM
 Area Scan : 5x5x1 : Measurement x=10mm, y=10mm, z=4mm
 Zoom Scan : 5x5x8 : Measurement x=8mm, y=8mm, z=4mm

Other Data

DUT Position : Touch
 Separation : 0
 Channel : Mid - 157

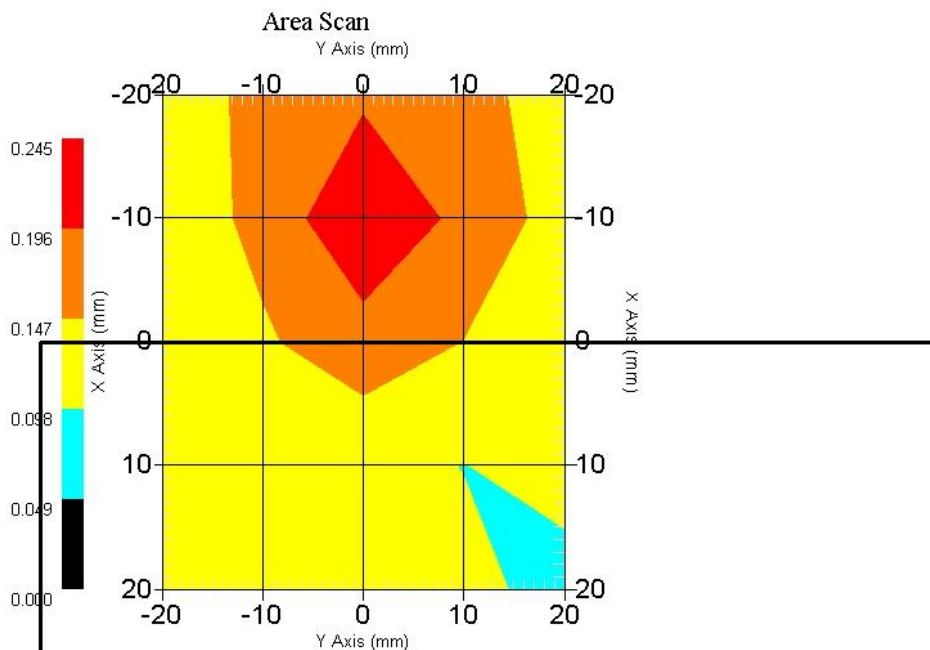

1 gram SAR value : 0.227 W/kg
 10 gram SAR value : 0.141 W/kg
 Area Scan Peak SAR : 0.243 W/kg
 Zoom Scan Peak SAR : 0.470 W/kg

SAR Test Report

By Operator : Jay
Measurement Date : 05-Sep-2006
Starting Time : 05-Sep-2006 03:53:41 PM
End Time : 05-Sep-2006 04:06:51 PM
Scanning Time : 790 secs

Product Data

Device Name : OQO
Serial No. : Eng 028
Type : Other
Model : 02 : computer
Frequency : 5785.00 MHz
Max. Transmit Pwr : 0.063 W
Drift Time : 0 min(s)
Length : 144 mm
Width : 85 mm
Depth : 30 mm
Antenna Type : Internal
Orientation : Touch
Power Drift-Start : 0.663 W/kg
Power Drift-Finish: 0.640 W/kg
Power Drift (%) : -3.469

Phantom Data

Name : APREL-Uni
Type : Uni-Phantom
Size (mm) : 280 x 280 x 200
Serial No. : System Default
Location : Center
Description : Uni-Phantom

Tissue Data

Type : BODY
Serial No. : 5800
Frequency : 5785.00 MHz
Last Calib. Date : 05-Sep-2006
Temperature : 20.00 °C
Ambient Temp. : 23.00 °C
Humidity : 50.00 RH%
Epsilon : 48.73 F/m
Sigma : 5.71 S/m
Density : 1000.00 kg/cu. m

Probe Data

Name : RFEL 217
Model : E020
Type : E-Field Triangle
Serial No. : 217
Last Calib. Date : 30-May-2006
Frequency : 5800.00 MHz
Duty Cycle Factor: 1
Conversion Factor: 6.7
Probe Sensitivity: 1.20 1.20 1.20 $\mu\text{V}/(\text{V}/\text{m})^2$
Compression Point: 95.00 mV
Offset : 1.56 mm

Measurement Data

Crest Factor : 1
 Scan Type : Complete
 Tissue Temp. : 20.00 °C
 Ambient Temp. : 23.00 °C
 Set-up Date : 05-Sep-2006
 Set-up Time : 8:58:01 AM
 Area Scan : 5x5x1 : Measurement x=10mm, y=10mm, z=4mm
 Zoom Scan : 5x5x8 : Measurement x=8mm, y=8mm, z=4mm

Other Data

DUT Position : Touch
 Separation : 0
 Channel : Mid - 157

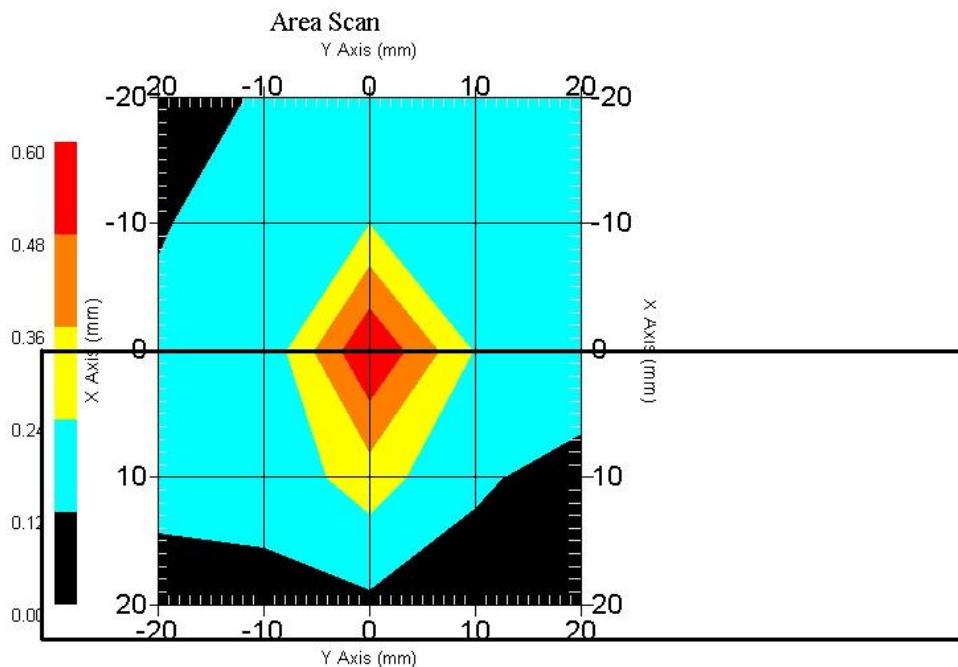

1 gram SAR value : 0.448 W/kg
 10 gram SAR value : 0.192 W/kg
 Area Scan Peak SAR : 0.599 W/kg
 Zoom Scan Peak SAR : 1.371 W/kg

SAR-Z Axis
at Hotspot x:0.40 y:-0.20

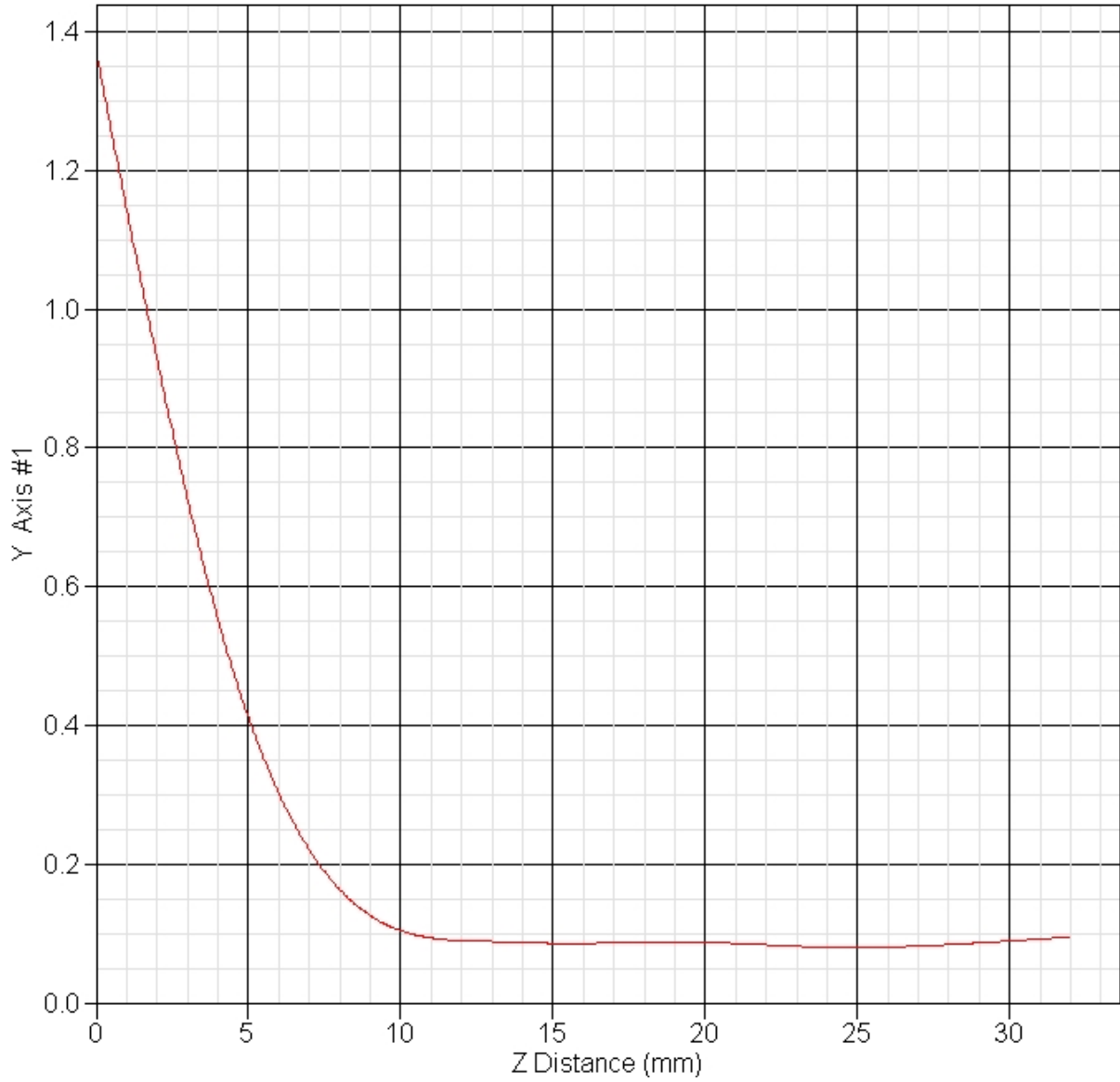

SAR Test Report

By Operator : Jay
Measurement Date : 05-Sep-2006
Starting Time : 05-Sep-2006 09:22:40 AM
End Time : 05-Sep-2006 09:35:46 AM
Scanning Time : 786 secs

Product Data

Device Name : OQO
Serial No. : Eng 028
Type : Other
Model : 02 : computer
Frequency : 5785.00 MHz
Max. Transmit Pwr : 0.063 W
Drift Time : 0 min(s)
Length : 144 mm
Width : 85 mm
Depth : 30 mm
Antenna Type : Internal
Orientation : Touch
Power Drift-Start : 0.241 W/kg
Power Drift-Finish: 0.237 W/kg
Power Drift (%) : -1.660

Phantom Data

Name : APREL-Uni
Type : Uni-Phantom
Size (mm) : 280 x 280 x 200
Serial No. : System Default
Location : Center
Description : Uni-Phantom

Tissue Data

Type : BODY
Serial No. : 5800
Frequency : 5785.00 MHz
Last Calib. Date : 05-Sep-2006
Temperature : 20.00 °C
Ambient Temp. : 23.00 °C
Humidity : 50.00 RH%
Epsilon : 48.73 F/m
Sigma : 5.71 S/m
Density : 1000.00 kg/cu. m

Probe Data

Name : RFEL 217
Model : E020
Type : E-Field Triangle
Serial No. : 217
Last Calib. Date : 30-May-2006
Frequency : 5800.00 MHz
Duty Cycle Factor: 1
Conversion Factor: 6.7
Probe Sensitivity: 1.20 1.20 1.20 $\mu\text{V}/(\text{V}/\text{m})^2$
Compression Point: 95.00 mV
Offset : 1.56 mm

Measurement Data

Crest Factor : 1
Scan Type : Complete
Tissue Temp. : 20.00 °C
Ambient Temp. : 23.00 °C
Set-up Date : 05-Sep-2006
Set-up Time : 8:58:01 AM
Area Scan : 5x5x1 : Measurement x=10mm, y=10mm, z=4mm
Zoom Scan : 5x5x8 : Measurement x=8mm, y=8mm, z=4mm

Other Data

DUT Position : Touch
Separation : 0
Channel : Mid - 5785

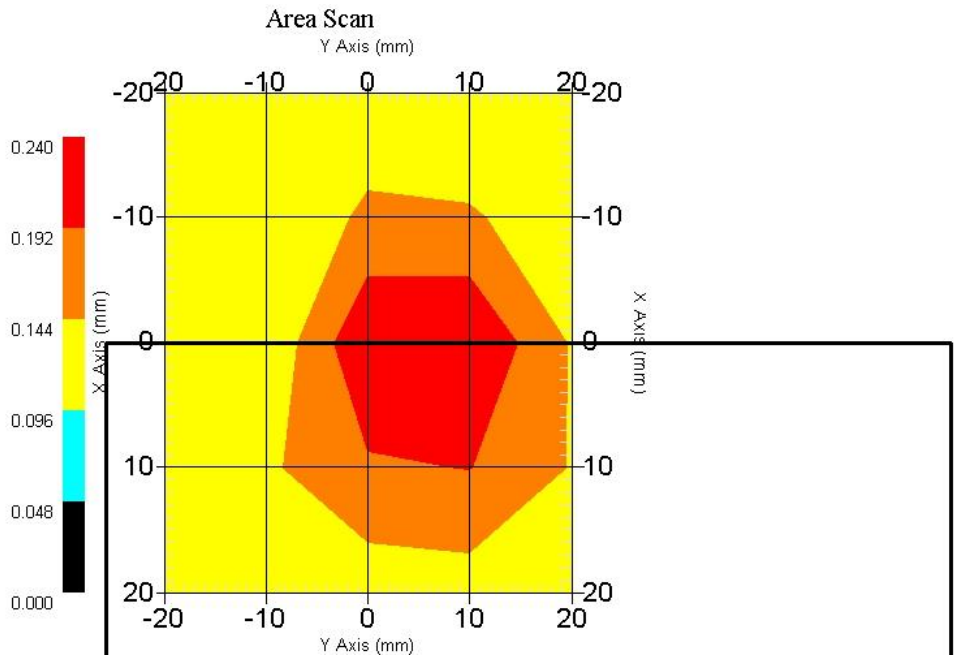

1 gram SAR value : 0.257 W/kg
10 gram SAR value : 0.144 W/kg
Area Scan Peak SAR : 0.239 W/kg
Zoom Scan Peak SAR : 0.610 W/kg

SAR Test Report

By Operator : Jay
Measurement Date : 05-Sep-2006
Starting Time : 05-Sep-2006 10:34:37 AM
End Time : 05-Sep-2006 10:47:34 AM
Scanning Time : 777 secs

Product Data

Device Name : OQO
Serial No. : Eng 028
Type : Other
Model : 02 : computer
Frequency : 5785.00 MHz
Max. Transmit Pwr : 0.063 W
Drift Time : 0 min(s)
Length : 144 mm
Width : 85 mm
Depth : 30 mm
Antenna Type : Internal
Orientation : Touch
Power Drift-Start : 0.187 W/kg
Power Drift-Finish: 0.190 W/kg
Power Drift (%) : 1.641

Phantom Data

Name : APREL-Uni
Type : Uni-Phantom
Size (mm) : 280 x 280 x 200
Serial No. : System Default
Location : Center
Description : Uni-Phantom

Tissue Data

Type : BODY
Serial No. : 5800
Frequency : 5785.00 MHz
Last Calib. Date : 05-Sep-2006
Temperature : 20.00 °C
Ambient Temp. : 23.00 °C
Humidity : 50.00 RH%
Epsilon : 48.73 F/m
Sigma : 5.71 S/m
Density : 1000.00 kg/cu. m

Probe Data

Name : RFEL 217
Model : E020
Type : E-Field Triangle
Serial No. : 217
Last Calib. Date : 30-May-2006
Frequency : 5800.00 MHz
Duty Cycle Factor: 1
Conversion Factor: 6.7
Probe Sensitivity: 1.20 1.20 1.20 $\mu\text{V}/(\text{V}/\text{m})^2$
Compression Point: 95.00 mV
Offset : 1.56 mm

Measurement Data

Crest Factor : 1
 Scan Type : Complete
 Tissue Temp. : 20.00 °C
 Ambient Temp. : 23.00 °C
 Set-up Date : 05-Sep-2006
 Set-up Time : 8:58:01 AM
 Area Scan : 5x5x1 : Measurement x=10mm, y=10mm, z=4mm
 Zoom Scan : 5x5x8 : Measurement x=8mm, y=8mm, z=4mm

Other Data

DUT Position : Touch
 Separation : 0
 Channel : Mid - 157

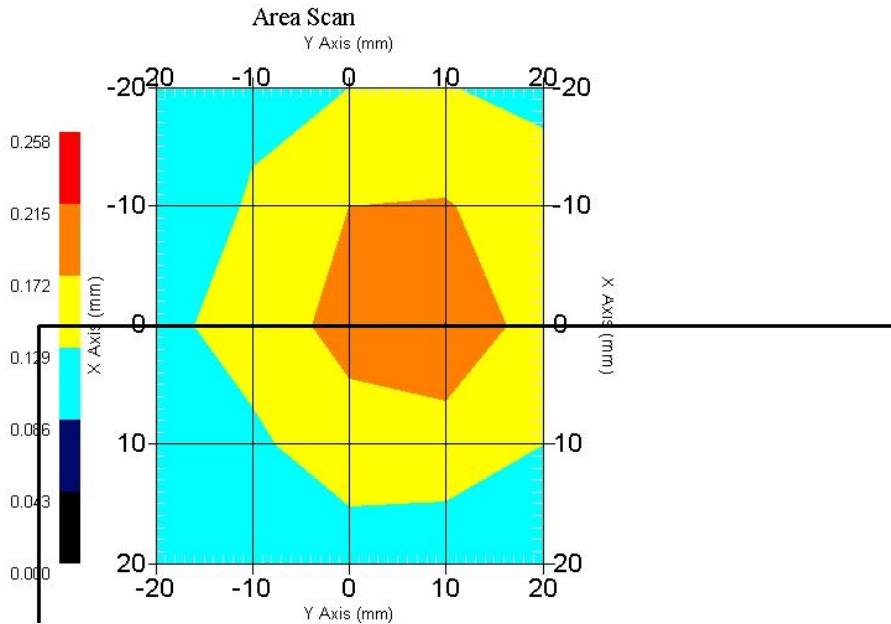

1 gram SAR value : 0.206 W/kg
 10 gram SAR value : 0.139 W/kg
 Area Scan Peak SAR : 0.216 W/kg
 Zoom Scan Peak SAR : 0.390 W/kg

SAR Test Report

By Operator : Jay
Measurement Date : 05-Sep-2006
Starting Time : 05-Sep-2006 04:23:50 PM
End Time : 05-Sep-2006 04:37:08 PM
Scanning Time : 798 secs

Product Data

Device Name : OQO
Serial No. : Eng 028
Type : Other
Model : 02 : computer
Frequency : 5785.00 MHz
Max. Transmit Pwr : 0.063 W
Drift Time : 0 min(s)
Length : 144 mm
Width : 85 mm
Depth : 30 mm
Antenna Type : Internal
Orientation : Touch
Power Drift-Start : 0.539 W/kg
Power Drift-Finish: 0.520 W/kg
Power Drift (%) : -3.474

Phantom Data

Name : APREL-Uni
Type : Uni-Phantom
Size (mm) : 280 x 280 x 200
Serial No. : System Default
Location : Center
Description : Uni-Phantom

Tissue Data

Type : BODY
Serial No. : 5800
Frequency : 5785.00 MHz
Last Calib. Date : 05-Sep-2006
Temperature : 20.00 °C
Ambient Temp. : 23.00 °C
Humidity : 50.00 RH%
Epsilon : 48.73 F/m
Sigma : 5.71 S/m
Density : 1000.00 kg/cu. m

Probe Data

Name : RFEL 217
Model : E020
Type : E-Field Triangle
Serial No. : 217
Last Calib. Date : 30-May-2006
Frequency : 5800.00 MHz
Duty Cycle Factor: 1
Conversion Factor: 6.7
Probe Sensitivity: 1.20 1.20 1.20 $\mu\text{V}/(\text{V}/\text{m})^2$
Compression Point: 95.00 mV
Offset : 1.56 mm

Measurement Data

Crest Factor : 1
Scan Type : Complete
Tissue Temp. : 20.00 °C
Ambient Temp. : 23.00 °C
Set-up Date : 05-Sep-2006
Set-up Time : 8:58:01 AM
Area Scan : 5x5x1 : Measurement x=10mm, y=10mm, z=4mm
Zoom Scan : 5x5x8 : Measurement x=8mm, y=8mm, z=4mm

Other Data

DUT Position : Touch
Separation : 0
Channel : Mid - 157

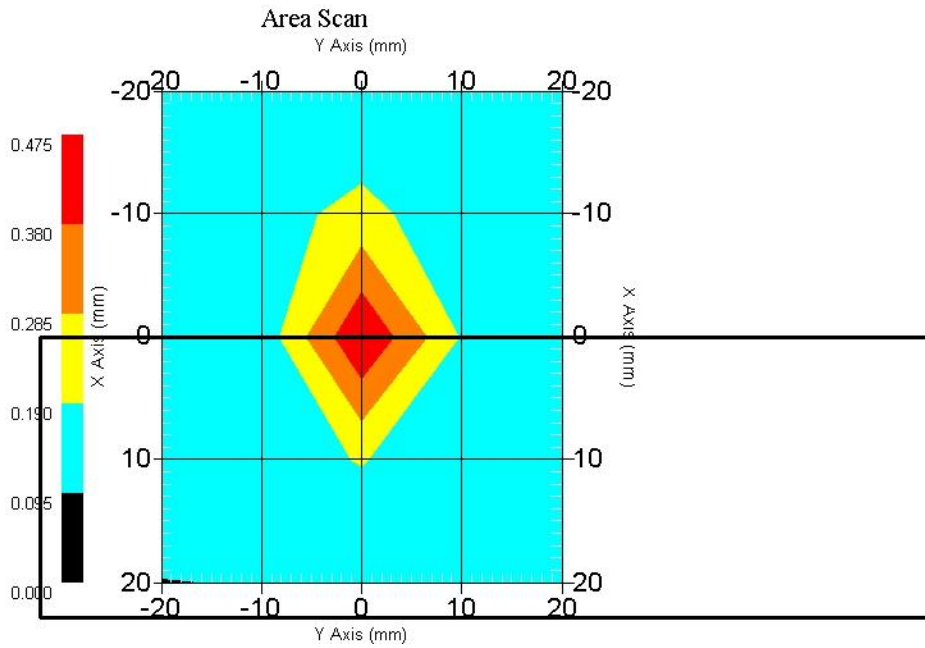

1 gram SAR value : 0.389 W/kg
10 gram SAR value : 0.170 W/kg
Area Scan Peak SAR : 0.474 W/kg
Zoom Scan Peak SAR : 1.210 W/kg

SAR Test Report

By Operator : Jay
Measurement Date : 05-Sep-2006
Starting Time : 05-Sep-2006 10:53:45 AM
End Time : 05-Sep-2006 11:06:54 AM
Scanning Time : 789 secs

Product Data

Device Name : OQO
Serial No. : Eng 028
Type : Other
Model : 02 : computer
Frequency : 5785.00 MHz
Max. Transmit Pwr : 0.063 W
Drift Time : 0 min(s)
Length : 144 mm
Width : 85 mm
Depth : 30 mm
Antenna Type : Internal
Orientation : Touch
Power Drift-Start : 0.263 W/kg
Power Drift-Finish: 0.256 W/kg
Power Drift (%) : -2.333

Phantom Data

Name : APREL-Uni
Type : Uni-Phantom
Size (mm) : 280 x 280 x 200
Serial No. : System Default
Location : Center
Description : Uni-Phantom

Tissue Data

Type : BODY
Serial No. : 5800
Frequency : 5785.00 MHz
Last Calib. Date : 05-Sep-2006
Temperature : 20.00 °C
Ambient Temp. : 23.00 °C
Humidity : 50.00 RH%
Epsilon : 48.73 F/m
Sigma : 5.71 S/m
Density : 1000.00 kg/cu. m

Probe Data

Name : RFEL 217
Model : E020
Type : E-Field Triangle
Serial No. : 217
Last Calib. Date : 30-May-2006
Frequency : 5800.00 MHz
Duty Cycle Factor: 1
Conversion Factor: 6.7
Probe Sensitivity: 1.20 1.20 1.20 $\mu\text{V}/(\text{V}/\text{m})^2$
Compression Point: 95.00 mV
Offset : 1.56 mm

Measurement Data

Crest Factor : 1
 Scan Type : Complete
 Tissue Temp. : 20.00 °C
 Ambient Temp. : 23.00 °C
 Set-up Date : 05-Sep-2006
 Set-up Time : 8:58:01 AM
 Area Scan : 5x5x1 : Measurement x=10mm, y=10mm, z=4mm
 Zoom Scan : 5x5x8 : Measurement x=8mm, y=8mm, z=4mm

Other Data

DUT Position : Touch
 Separation : 0
 Channel : Mid - 157

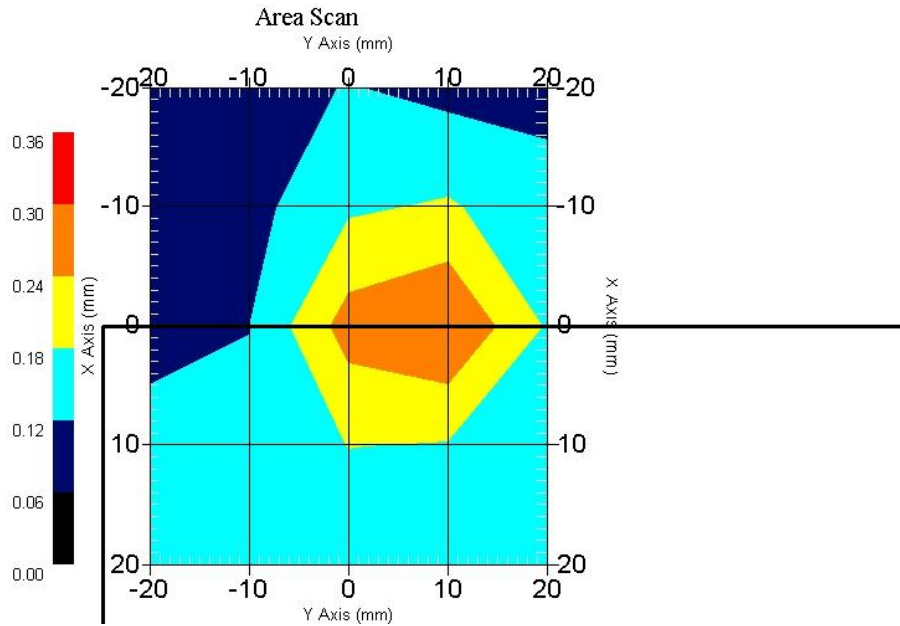

1 gram SAR value : 0.285 W/kg
 10 gram SAR value : 0.159 W/kg
 Area Scan Peak SAR : 0.301 W/kg
 Zoom Scan Peak SAR : 0.680 W/kg

SAR Test Report

By Operator : Jay
Measurement Date : 05-Sep-2006
Starting Time : 05-Sep-2006 01:50:04 PM
End Time : 05-Sep-2006 02:14:31 PM
Scanning Time : 1467 secs

Product Data

Device Name : OQO
Serial No. : Eng 028
Type : Other
Model : 02 : computer
Frequency : 5785.00 MHz
Max. Transmit Pwr : 0.063 W
Drift Time : 0 min(s)
Length : 144 mm
Width : 85 mm
Depth : 30 mm
Antenna Type : Internal
Orientation : Touch
Power Drift-Start : 0.159 W/kg
Power Drift-Finish: 0.152 W/kg
Power Drift (%) : -4.403

Phantom Data

Name : APREL-Uni
Type : Uni-Phantom
Size (mm) : 280 x 280 x 200
Serial No. : System Default
Location : Center
Description : Uni-Phantom

Tissue Data

Type : BODY
Serial No. : 5800
Frequency : 5785.00 MHz
Last Calib. Date : 05-Sep-2006
Temperature : 20.00 °C
Ambient Temp. : 23.00 °C
Humidity : 50.00 RH%
Epsilon : 48.73 F/m
Sigma : 5.71 S/m
Density : 1000.00 kg/cu. m

Probe Data

Name : RFEL 217
Model : E020
Type : E-Field Triangle
Serial No. : 217
Last Calib. Date : 30-May-2006
Frequency : 5800.00 MHz
Duty Cycle Factor: 1
Conversion Factor: 6.7
Probe Sensitivity: 1.20 1.20 1.20 $\mu\text{V}/(\text{V}/\text{m})^2$
Compression Point: 95.00 mV
Offset : 1.56 mm

Measurement Data

Crest Factor : 1
 Scan Type : Complete
 Tissue Temp. : 20.00 °C
 Ambient Temp. : 23.00 °C
 Set-up Date : 05-Sep-2006
 Set-up Time : 8:58:01 AM
 Area Scan : 6x7x1 : Measurement x=10mm, y=10mm, z=4mm
 Zoom Scan : 5x5x8 : Measurement x=8mm, y=8mm, z=4mm

Other Data

DUT Position : Touch
 Separation : 0
 Channel : Mid - 157

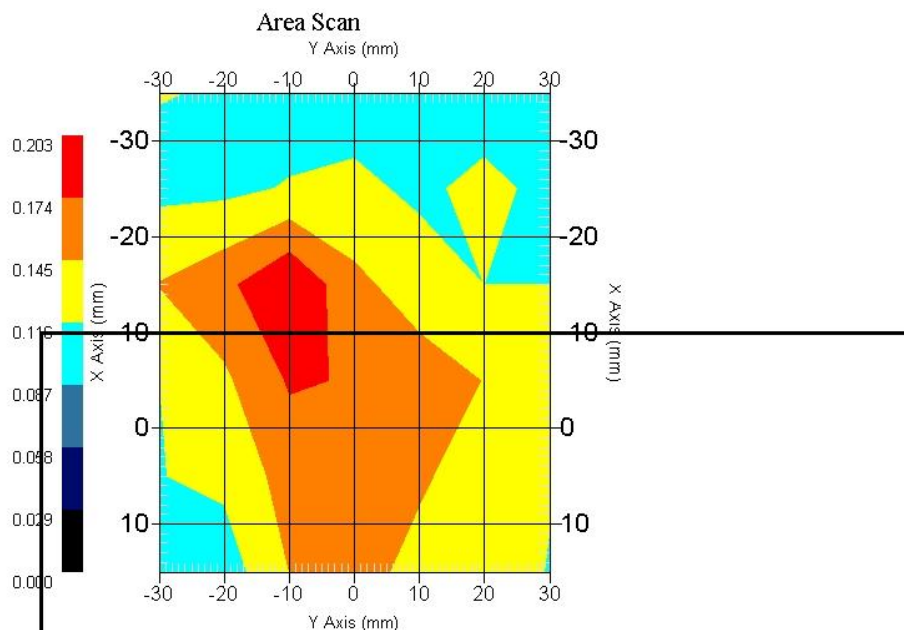

1 gram SAR value : 0.189 W/kg
 10 gram SAR value : 0.125 W/kg
 Area Scan Peak SAR : 0.203 W/kg
 Zoom Scan Peak SAR : 0.380 W/kg

SAR Test Report

By Operator : Jay
Measurement Date : 05-Sep-2006
Starting Time : 05-Sep-2006 04:39:26 PM
End Time : 05-Sep-2006 04:52:42 PM
Scanning Time : 796 secs

Product Data

Device Name : OQO
Serial No. : Eng 028
Type : Other
Model : 02 : computer
Frequency : 5785.00 MHz
Max. Transmit Pwr : 0.063 W
Drift Time : 0 min(s)
Length : 144 mm
Width : 85 mm
Depth : 30 mm
Antenna Type : Internal
Orientation : Touch
Power Drift-Start : 0.521 W/kg
Power Drift-Finish: 0.503 W/kg
Power Drift (%) : -3.455

Phantom Data

Name : APREL-Uni
Type : Uni-Phantom
Size (mm) : 280 x 280 x 200
Serial No. : System Default
Location : Center
Description : Uni-Phantom

Tissue Data

Type : BODY
Serial No. : 5800
Frequency : 5785.00 MHz
Last Calib. Date : 05-Sep-2006
Temperature : 20.00 °C
Ambient Temp. : 23.00 °C
Humidity : 50.00 RH%
Epsilon : 48.73 F/m
Sigma : 5.71 S/m
Density : 1000.00 kg/cu. m

Probe Data

Name : RFEL 217
Model : E020
Type : E-Field Triangle
Serial No. : 217
Last Calib. Date : 30-May-2006
Frequency : 5800.00 MHz
Duty Cycle Factor: 1
Conversion Factor: 6.7
Probe Sensitivity: 1.20 1.20 1.20 $\mu\text{V}/(\text{V}/\text{m})^2$
Compression Point: 95.00 mV
Offset : 1.56 mm

Measurement Data

Crest Factor : 1
Scan Type : Complete
Tissue Temp. : 20.00 °C
Ambient Temp. : 23.00 °C
Set-up Date : 05-Sep-2006
Set-up Time : 8:58:01 AM
Area Scan : 5x5x1 : Measurement x=10mm, y=10mm, z=4mm
Zoom Scan : 5x5x8 : Measurement x=8mm, y=8mm, z=4mm

Other Data

DUT Position : Touch
Separation : 0
Channel : Mid - 157

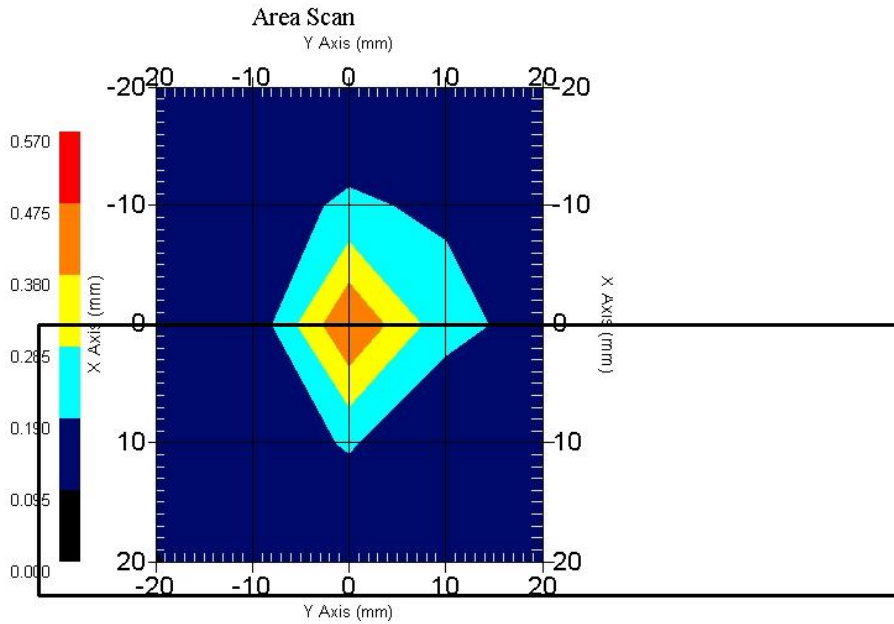

1 gram SAR value : 0.370 W/kg
10 gram SAR value : 0.166 W/kg
Area Scan Peak SAR : 0.476 W/kg
Zoom Scan Peak SAR : 1.130 W/kg

SAR Test Report

By Operator : Jay
Measurement Date : 05-Sep-2006
Starting Time : 05-Sep-2006 11:08:46 AM
End Time : 05-Sep-2006 11:21:48 AM
Scanning Time : 782 secs

Product Data

Device Name : OQO
Serial No. : Eng 028
Type : Other
Model : 02 : computer
Frequency : 5785.00 MHz
Max. Transmit Pwr : 0.063 W
Drift Time : 0 min(s)
Length : 144 mm
Width : 85 mm
Depth : 30 mm
Antenna Type : Internal
Orientation : Touch
Power Drift-Start : 0.268 W/kg
Power Drift-Finish: 0.280 W/kg
Power Drift (%) : 4.467

Phantom Data

Name : APREL-Uni
Type : Uni-Phantom
Size (mm) : 280 x 280 x 200
Serial No. : System Default
Location : Center
Description : Uni-Phantom

Tissue Data

Type : BODY
Serial No. : 5800
Frequency : 5785.00 MHz
Last Calib. Date : 05-Sep-2006
Temperature : 20.00 °C
Ambient Temp. : 23.00 °C
Humidity : 50.00 RH%
Epsilon : 48.73 F/m
Sigma : 5.71 S/m
Density : 1000.00 kg/cu. m

Probe Data

Name : RFEL 217
Model : E020
Type : E-Field Triangle
Serial No. : 217
Last Calib. Date : 30-May-2006
Frequency : 5800.00 MHz
Duty Cycle Factor: 1
Conversion Factor: 6.7
Probe Sensitivity: 1.20 1.20 1.20 $\mu\text{V}/(\text{V}/\text{m})^2$
Compression Point: 95.00 mV
Offset : 1.56 mm