

Measurement Data

Crest Factor : 1
Scan Type : Complete
Tissue Temp. : 20.00 °C
Ambient Temp. : 23.00 °C
Set-up Date : 31-Aug-2006
Set-up Time : 5:33:32 PM
Area Scan : 5x5x1 : Measurement x=10mm, y=10mm, z=4mm
Zoom Scan : 5x5x8 : Measurement x=8mm, y=8mm, z=4mm

Other Data

DUT Position : Touch
Separation : 0
Channel : Mid - 42

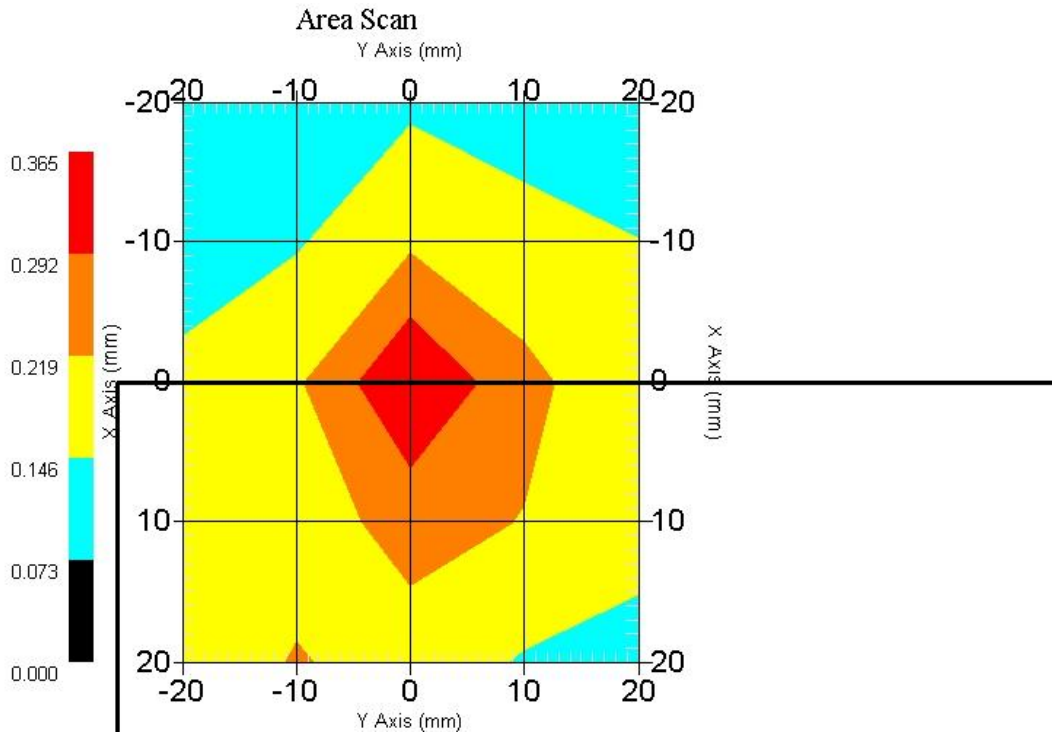

1 gram SAR value : 0.332 W/kg
10 gram SAR value : 0.181 W/kg
Area Scan Peak SAR : 0.365 W/kg
Zoom Scan Peak SAR : 0.790 W/kg

SAR Test Report

By Operator : Jay
Measurement Date : 01-Sep-2006
Starting Time : 01-Sep-2006 04:31:09 PM
End Time : 01-Sep-2006 04:54:20 PM
Scanning Time : 1391 secs

Product Data

Device Name : OQO
Serial No. : Eng 028
Type : Other
Model : 02 : computer
Frequency : 5200.00 MHz
Max. Transmit Pwr : 0.063 W
Drift Time : 0 min(s)
Length : 144 mm
Width : 85 mm
Depth : 30 mm
Antenna Type : Internal
Orientation : Touch
Power Drift-Start : 0.155 W/kg
Power Drift-Finish: 0.150 W/kg
Power Drift (%) : -3.226

Phantom Data

Name : APREL-Uni
Type : Uni-Phantom
Size (mm) : 280 x 280 x 200
Serial No. : System Default
Location : Center
Description : Uni-Phantom

Tissue Data

Type : BODY
Serial No. : 5200
Frequency : 5200.00 MHz
Last Calib. Date : 01-Sep-2006
Temperature : 20.00 °C
Ambient Temp. : 23.00 °C
Humidity : 50.00 RH%
Epsilon : 48.14 F/m
Sigma : 5.38 S/m
Density : 1000.00 kg/cu. m

Probe Data

Name : RFEL 217
Model : E020
Type : E-Field Triangle
Serial No. : 217
Last Calib. Date : 30-May-2006
Frequency : 5200.00 MHz
Duty Cycle Factor: 1
Conversion Factor: 6.2
Probe Sensitivity: 1.20 1.20 1.20 $\mu\text{V}/(\text{V}/\text{m})^2$
Compression Point: 95.00 mV
Offset : 1.56 mm

Measurement Data

Crest Factor : 1
Scan Type : Complete
Tissue Temp. : 20.00 °C
Ambient Temp. : 23.00 °C
Set-up Date : 01-Sep-2006
Set-up Time : 5:33:32 PM
Area Scan : 6x6x1 : Measurement x=10mm, y=10mm, z=4mm
Zoom Scan : 5x5x8 : Measurement x=8mm, y=8mm, z=4mm

Other Data

DUT Position : Touch
Separation : 0
Channel : Mid - 58

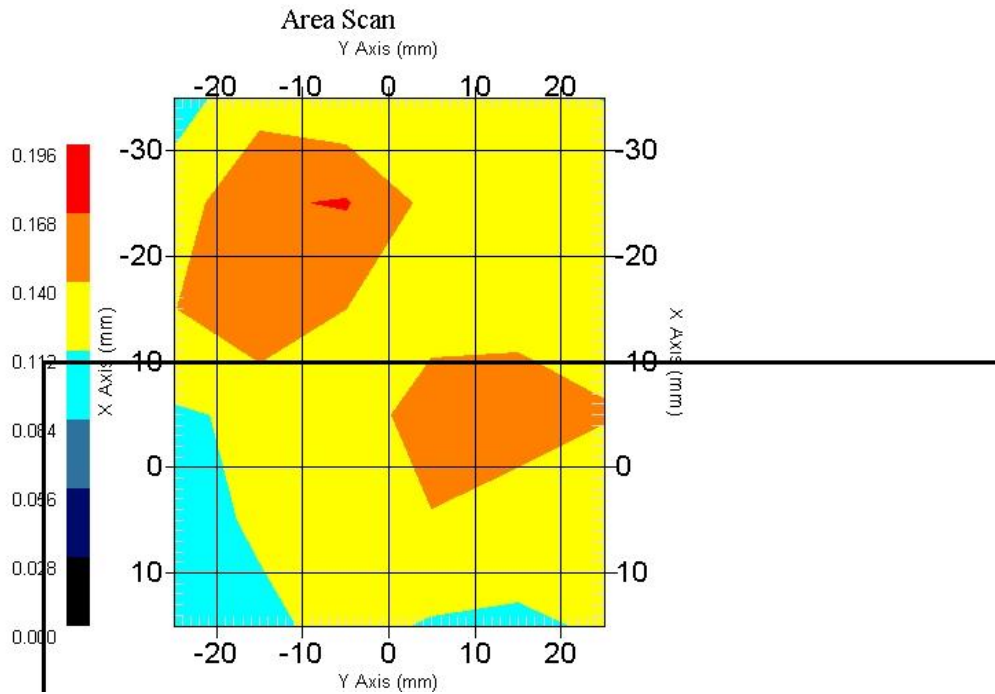

1 gram SAR value : 0.188 W/kg
10 gram SAR value : 0.137 W/kg
Area Scan Peak SAR : 0.170 W/kg
Zoom Scan Peak SAR : 0.300 W/kg

SAR Test Report

By Operator : Jay
Measurement Date : 02-Sep-2006
Starting Time : 02-Sep-2006 11:20:49 AM
End Time : 02-Sep-2006 11:33:55 AM
Scanning Time : 786 secs

Product Data

Device Name : OQO
Serial No. : Eng 028
Type : Other
Model : 02 : computer
Frequency : 5200.00 MHz
Max. Transmit Pwr : 0.063 W
Drift Time : 0 min(s)
Length : 144 mm
Width : 85 mm
Depth : 30 mm
Antenna Type : Internal
Orientation : Touch
Power Drift-Start : 0.842 W/kg
Power Drift-Finish: 0.845 W/kg
Power Drift (%) : 0.366

Phantom Data

Name : APREL-Uni
Type : Uni-Phantom
Size (mm) : 280 x 280 x 200
Serial No. : System Default
Location : Center
Description : Uni-Phantom

Tissue Data

Type : BODY
Serial No. : 5200
Frequency : 5200.00 MHz
Last Calib. Date : 02-Sep-2006
Temperature : 20.00 °C
Ambient Temp. : 23.00 °C
Humidity : 50.00 RH%
Epsilon : 49.19 F/m
Sigma : 5.40 S/m
Density : 1000.00 kg/cu. m

Probe Data

Name : RFEL 217
Model : E020
Type : E-Field Triangle
Serial No. : 217
Last Calib. Date : 30-May-2006
Frequency : 5200.00 MHz
Duty Cycle Factor: 1
Conversion Factor: 6.2
Probe Sensitivity: 1.20 1.20 1.20 $\mu\text{V}/(\text{V}/\text{m})^2$
Compression Point: 95.00 mV
Offset : 1.56 mm

Measurement Data

Crest Factor : 1
 Scan Type : Complete
 Tissue Temp. : 20.00 °C
 Ambient Temp. : 23.00 °C
 Set-up Date : 02-Sep-2006
 Set-up Time : 5:33:32 PM
 Area Scan : 5x5x1 : Measurement x=10mm, y=10mm, z=4mm
 Zoom Scan : 5x5x8 : Measurement x=8mm, y=8mm, z=4mm

Other Data

DUT Position : Touch
 Separation : 0
 Channel : Mid - 42

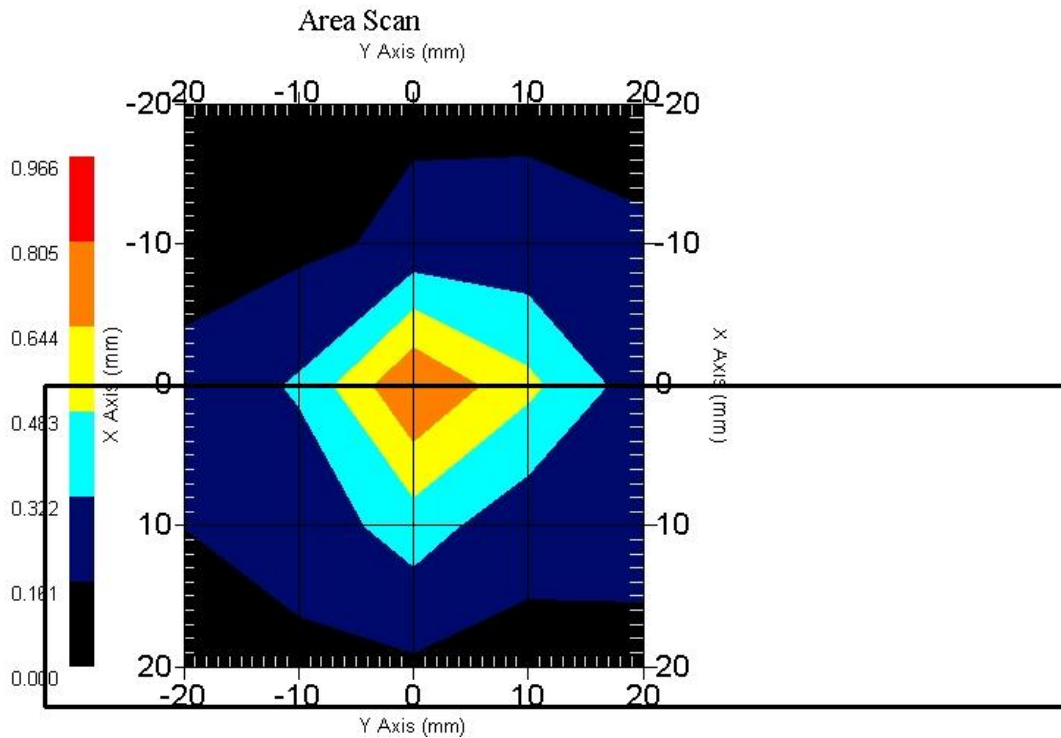

1 gram SAR value : 0.666 W/kg
 10 gram SAR value : 0.262 W/kg
 Area Scan Peak SAR : 0.807 W/kg
 Zoom Scan Peak SAR : 1.991 W/kg

SAR Test Report

By Operator : Jay
Measurement Date : 31-Aug-2006
Starting Time : 31-Aug-2006 06:22:34 PM
End Time : 31-Aug-2006 06:35:31 PM
Scanning Time : 777 secs

Product Data

Device Name : OQO
Serial No. : Eng 028
Type : Other
Model : 02 : computer
Frequency : 5200.00 MHz
Max. Transmit Pwr : 0.063 W
Drift Time : 0 min(s)
Length : 144 mm
Width : 85 mm
Depth : 30 mm
Antenna Type : Internal
Orientation : Touch
Power Drift-Start : 0.417 W/kg
Power Drift-Finish: 0.397 W/kg
Power Drift (%) : -4.831

Phantom Data

Name : APREL-Uni
Type : Uni-Phantom
Size (mm) : 280 x 280 x 200
Serial No. : System Default
Location : Center
Description : Uni-Phantom

Tissue Data

Type : BODY
Serial No. : 5200
Frequency : 5200.00 MHz
Last Calib. Date : 31-Aug-2006
Temperature : 20.00 °C
Ambient Temp. : 23.00 °C
Humidity : 50.00 RH%
Epsilon : 47.73 F/m
Sigma : 5.45 S/m
Density : 1000.00 kg/cu. m

Probe Data

Name : RFEL 217
Model : E020
Type : E-Field Triangle
Serial No. : 217
Last Calib. Date : 30-May-2006
Frequency : 5200.00 MHz
Duty Cycle Factor: 1
Conversion Factor: 6.2
Probe Sensitivity: 1.20 1.20 1.20 $\mu\text{V}/(\text{V}/\text{m})^2$
Compression Point: 95.00 mV
Offset : 1.56 mm

Measurement Data

Crest Factor : 1
 Scan Type : Complete
 Tissue Temp. : 20.00 °C
 Ambient Temp. : 23.00 °C
 Set-up Date : 31-Aug-2006
 Set-up Time : 5:33:32 PM
 Area Scan : 5x5x1 : Measurement x=10mm, y=10mm, z=4mm
 Zoom Scan : 5x5x8 : Measurement x=8mm, y=8mm, z=4mm

Other Data

DUT Position : Touch
 Separation : 0
 Channel : Mid - 42

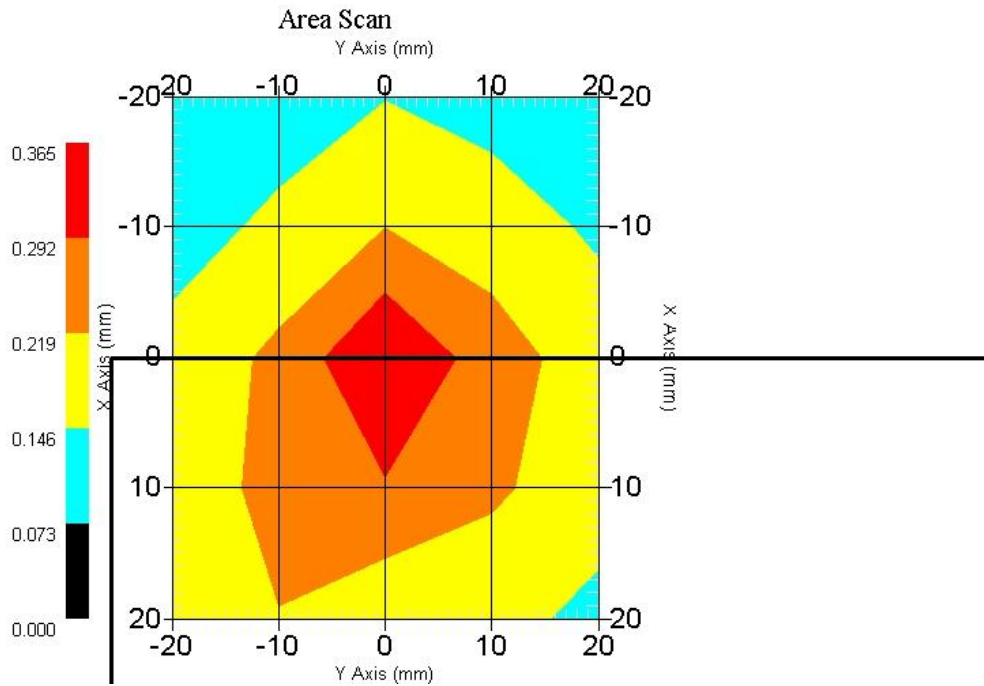

1 gram SAR value : 0.340 W/kg
 10 gram SAR value : 0.189 W/kg
 Area Scan Peak SAR : 0.365 W/kg
 Zoom Scan Peak SAR : 0.770 W/kg

SAR Test Report

By Operator : Jay
Measurement Date : 01-Sep-2006
Starting Time : 01-Sep-2006 02:14:23 PM
End Time : 01-Sep-2006 03:03:25 PM
Scanning Time : 2942 secs

Product Data

Device Name : OQO
Serial No. : Eng 028
Type : Other
Model : 02 : computer
Frequency : 5200.00 MHz
Max. Transmit Pwr : 0.063 W
Drift Time : 0 min(s)
Length : 144 mm
Width : 85 mm
Depth : 30 mm
Antenna Type : Internal
Orientation : Touch
Power Drift-Start : 0.153 W/kg
Power Drift-Finish: 0.156 W/kg
Power Drift (%) : 1.961

Phantom Data

Name : APREL-Uni
Type : Uni-Phantom
Size (mm) : 280 x 280 x 200
Serial No. : System Default
Location : Center
Description : Uni-Phantom

Tissue Data

Type : BODY
Serial No. : 5200
Frequency : 5200.00 MHz
Last Calib. Date : 01-Sep-2006
Temperature : 20.00 °C
Ambient Temp. : 23.00 °C
Humidity : 50.00 RH%
Epsilon : 48.14 F/m
Sigma : 5.38 S/m
Density : 1000.00 kg/cu. m

Probe Data

Name : RFEL 217
Model : E020
Type : E-Field Triangle
Serial No. : 217
Last Calib. Date : 30-May-2006
Frequency : 5200.00 MHz
Duty Cycle Factor: 1
Conversion Factor: 6.2
Probe Sensitivity: 1.20 1.20 1.20 $\mu\text{V}/(\text{V}/\text{m})^2$
Compression Point: 95.00 mV
Offset : 1.56 mm

Measurement Data

Crest Factor : 1
 Scan Type : Complete
 Tissue Temp. : 20.00 °C
 Ambient Temp. : 23.00 °C
 Set-up Date : 01-Sep-2006
 Set-up Time : 5:33:32 PM
 Area Scan : 7x7x1 : Measurement x=10mm, y=10mm, z=4mm
 Zoom Scan : 5x5x8 : Measurement x=8mm, y=8mm, z=4mm

Other Data

DUT Position : Touch
 Separation : 0
 Channel : Mid - 58

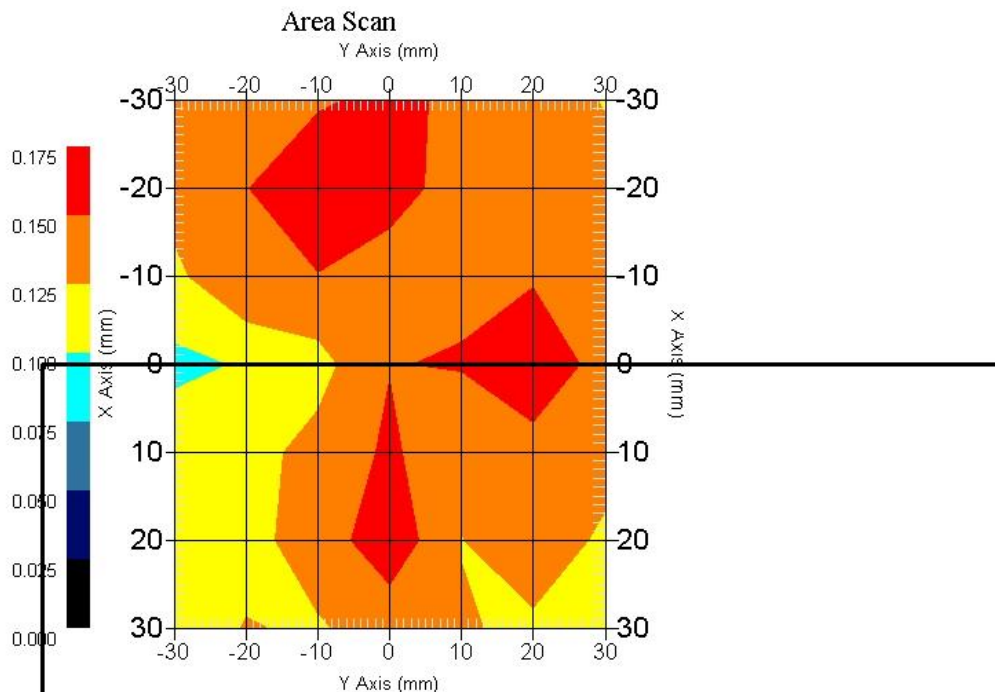

1 gram SAR value : 0.210 W/kg
 10 gram SAR value : 0.166 W/kg
 Area Scan Peak SAR : 0.173 W/kg
 Zoom Scan Peak SAR : 0.340 W/kg

SAR Test Report

By Operator : Jay
Measurement Date : 02-Sep-2006
Starting Time : 02-Sep-2006 11:35:07 AM
End Time : 02-Sep-2006 11:48:16 AM
Scanning Time : 789 secs

Product Data

Device Name : OQO
Serial No. : Eng 028
Type : Other
Model : 02 : computer
Frequency : 5200.00 MHz
Max. Transmit Pwr : 0.063 W
Drift Time : 0 min(s)
Length : 144 mm
Width : 85 mm
Depth : 30 mm
Antenna Type : Internal
Orientation : Touch
Power Drift-Start : 0.805 W/kg
Power Drift-Finish: 0.837 W/kg
Power Drift (%) : 4.019

Phantom Data

Name : APREL-Uni
Type : Uni-Phantom
Size (mm) : 280 x 280 x 200
Serial No. : System Default
Location : Center
Description : Uni-Phantom

Tissue Data

Type : BODY
Serial No. : 5200
Frequency : 5200.00 MHz
Last Calib. Date : 02-Sep-2006
Temperature : 20.00 °C
Ambient Temp. : 23.00 °C
Humidity : 50.00 RH%
Epsilon : 49.19 F/m
Sigma : 5.40 S/m
Density : 1000.00 kg/cu. m

Probe Data

Name : RFEL 217
Model : E020
Type : E-Field Triangle
Serial No. : 217
Last Calib. Date : 30-May-2006
Frequency : 5200.00 MHz
Duty Cycle Factor: 1
Conversion Factor: 6.2
Probe Sensitivity: 1.20 1.20 1.20 $\mu\text{V}/(\text{V}/\text{m})^2$
Compression Point: 95.00 mV
Offset : 1.56 mm

Measurement Data

Crest Factor : 1
 Scan Type : Complete
 Tissue Temp. : 20.00 °C
 Ambient Temp. : 23.00 °C
 Set-up Date : 02-Sep-2006
 Set-up Time : 5:33:32 PM
 Area Scan : 5x5x1 : Measurement x=10mm, y=10mm, z=4mm
 Zoom Scan : 5x5x8 : Measurement x=8mm, y=8mm, z=4mm

Other Data

DUT Position : Touch
 Separation : 0
 Channel : Mid - 42

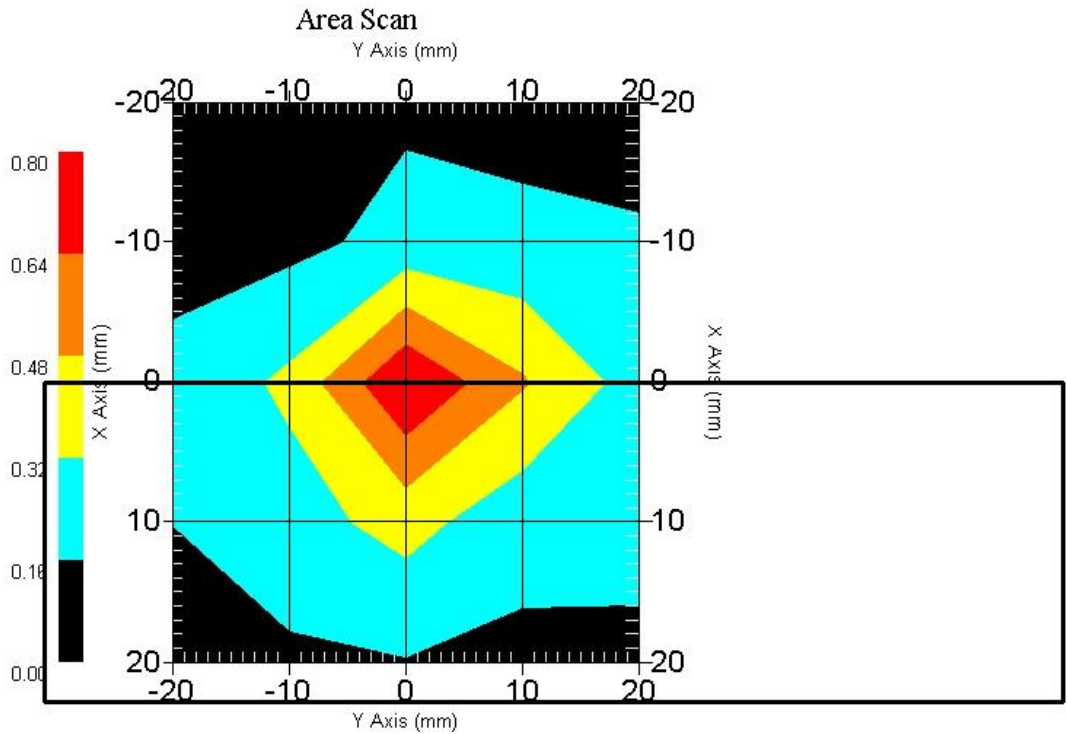

1 gram SAR value : 0.690 W/kg
 10 gram SAR value : 0.267 W/kg
 Area Scan Peak SAR : 0.799 W/kg
 Zoom Scan Peak SAR : 2.131 W/kg

SAR-Z Axis
at Hotspot x:0.30 y:-0.30

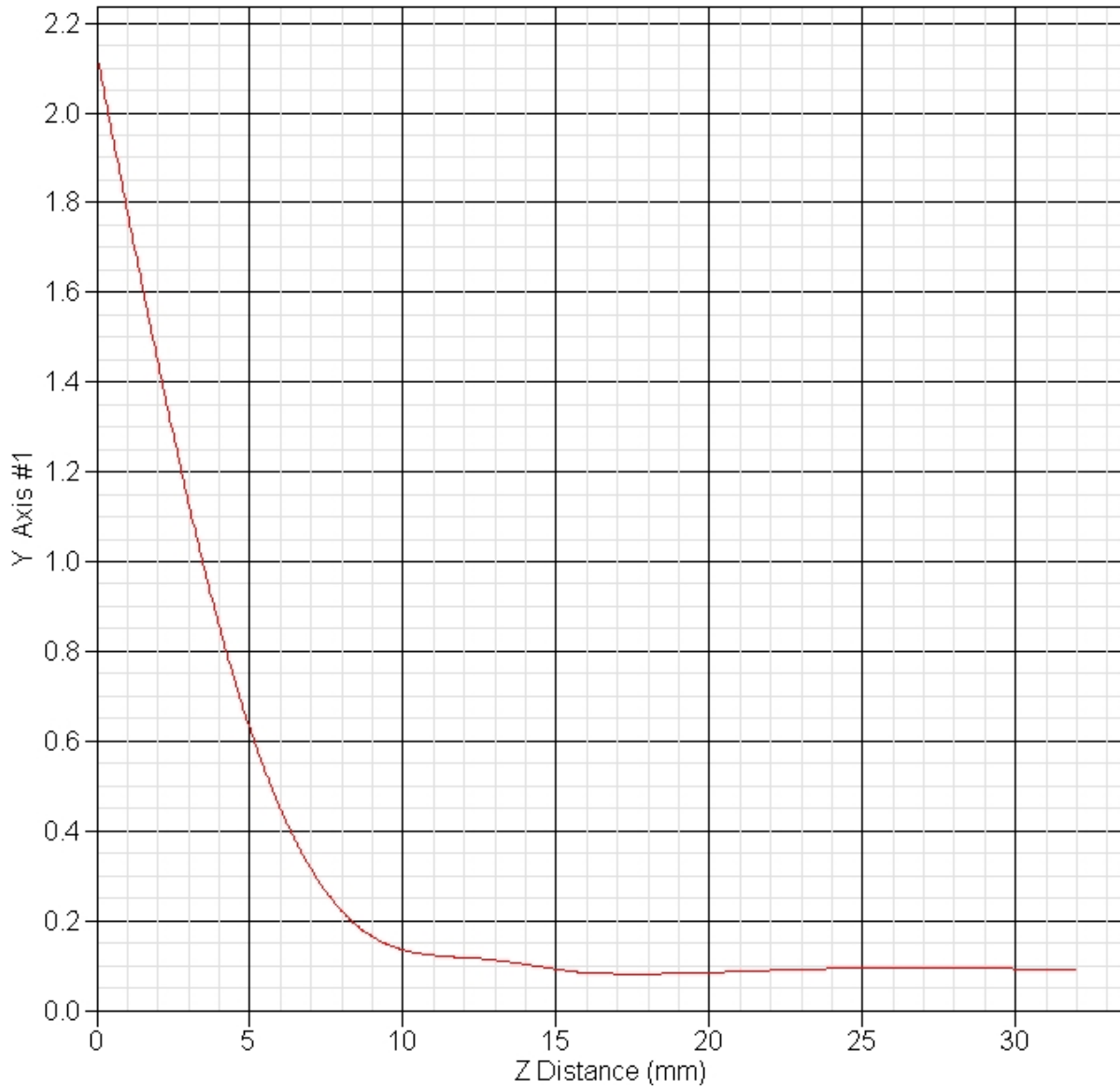

SAR Test Report

By Operator : Jay
Measurement Date : 01-Sep-2006
Starting Time : 01-Sep-2006 10:41:19 AM
End Time : 01-Sep-2006 10:54:18 AM
Scanning Time : 779 secs

Product Data

Device Name : OQO
Serial No. : Eng 028
Type : Other
Model : 02 : computer
Frequency : 5200.00 MHz
Max. Transmit Pwr : 0.063 W
Drift Time : 0 min(s)
Length : 144 mm
Width : 85 mm
Depth : 30 mm
Antenna Type : Internal
Orientation : Touch
Power Drift-Start : 0.418 W/kg
Power Drift-Finish: 0.412 W/kg
Power Drift (%) : -1.290

Phantom Data

Name : APREL-Uni
Type : Uni-Phantom
Size (mm) : 280 x 280 x 200
Serial No. : System Default
Location : Center
Description : Uni-Phantom

Tissue Data

Type : BODY
Serial No. : 5200
Frequency : 5200.00 MHz
Last Calib. Date : 01-Sep-2006
Temperature : 20.00 °C
Ambient Temp. : 23.00 °C
Humidity : 50.00 RH%
Epsilon : 48.14 F/m
Sigma : 5.38 S/m
Density : 1000.00 kg/cu. m

Probe Data

Name : RFEL 217
Model : E020
Type : E-Field Triangle
Serial No. : 217
Last Calib. Date : 30-May-2006
Frequency : 5200.00 MHz
Duty Cycle Factor: 1
Conversion Factor: 6.2
Probe Sensitivity: 1.20 1.20 1.20 $\mu\text{V}/(\text{V}/\text{m})^2$
Compression Point: 95.00 mV
Offset : 1.56 mm

Measurement Data

Crest Factor : 1
Scan Type : Complete
Tissue Temp. : 20.00 °C
Ambient Temp. : 23.00 °C
Set-up Date : 01-Sep-2006
Set-up Time : 5:33:32 PM
Area Scan : 5x5x1 : Measurement x=10mm, y=10mm, z=4mm
Zoom Scan : 5x5x8 : Measurement x=8mm, y=8mm, z=4mm

Other Data

DUT Position : Touch
Separation : 0
Channel : Mid - 58

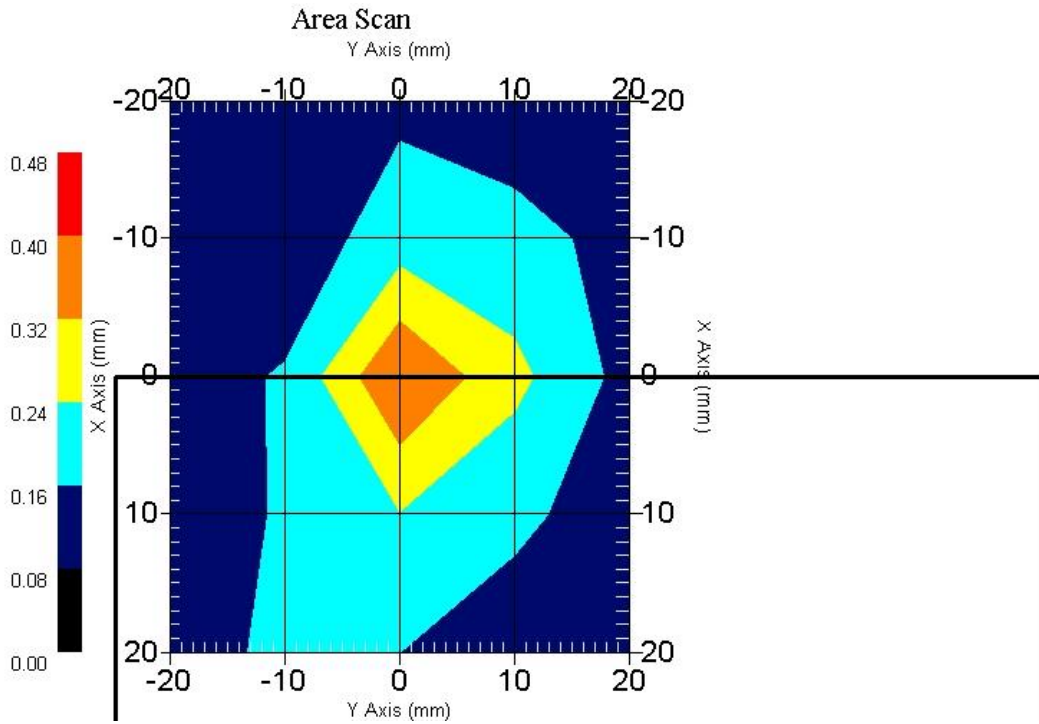

1 gram SAR value : 0.339 W/kg
10 gram SAR value : 0.172 W/kg
Area Scan Peak SAR : 0.401 W/kg
Zoom Scan Peak SAR : 0.890 W/kg

SAR Test Report

By Operator : Jay
Measurement Date : 01-Sep-2006
Starting Time : 01-Sep-2006 11:11:20 AM
End Time : 01-Sep-2006 11:24:16 AM
Scanning Time : 776 secs

Product Data

Device Name : OQO
Serial No. : Eng 028
Type : Other
Model : 02 : computer
Frequency : 5200.00 MHz
Max. Transmit Pwr : 0.063 W
Drift Time : 0 min(s)
Length : 144 mm
Width : 85 mm
Depth : 30 mm
Antenna Type : Internal
Orientation : Touch
Power Drift-Start : 0.419 W/kg
Power Drift-Finish: 0.402 W/kg
Power Drift (%) : -4.057

Phantom Data

Name : APREL-Uni
Type : Uni-Phantom
Size (mm) : 280 x 280 x 200
Serial No. : System Default
Location : Center
Description : Uni-Phantom

Tissue Data

Type : BODY
Serial No. : 5200
Frequency : 5200.00 MHz
Last Calib. Date : 01-Sep-2006
Temperature : 20.00 °C
Ambient Temp. : 23.00 °C
Humidity : 50.00 RH%
Epsilon : 48.14 F/m
Sigma : 5.38 S/m
Density : 1000.00 kg/cu. m

Probe Data

Name : RFEL 217
Model : E020
Type : E-Field Triangle
Serial No. : 217
Last Calib. Date : 30-May-2006
Frequency : 5200.00 MHz
Duty Cycle Factor: 1
Conversion Factor: 6.2
Probe Sensitivity: 1.20 1.20 1.20 $\mu\text{V}/(\text{V}/\text{m})^2$
Compression Point: 95.00 mV
Offset : 1.56 mm

Measurement Data

Crest Factor : 1
Scan Type : Complete
Tissue Temp. : 20.00 °C
Ambient Temp. : 23.00 °C
Set-up Date : 01-Sep-2006
Set-up Time : 5:33:32 PM
Area Scan : 5x5x1 : Measurement x=10mm, y=10mm, z=4mm
Zoom Scan : 5x5x8 : Measurement x=8mm, y=8mm, z=4mm

Other Data

DUT Position : Touch
Separation : 0
Channel : Mid - 58

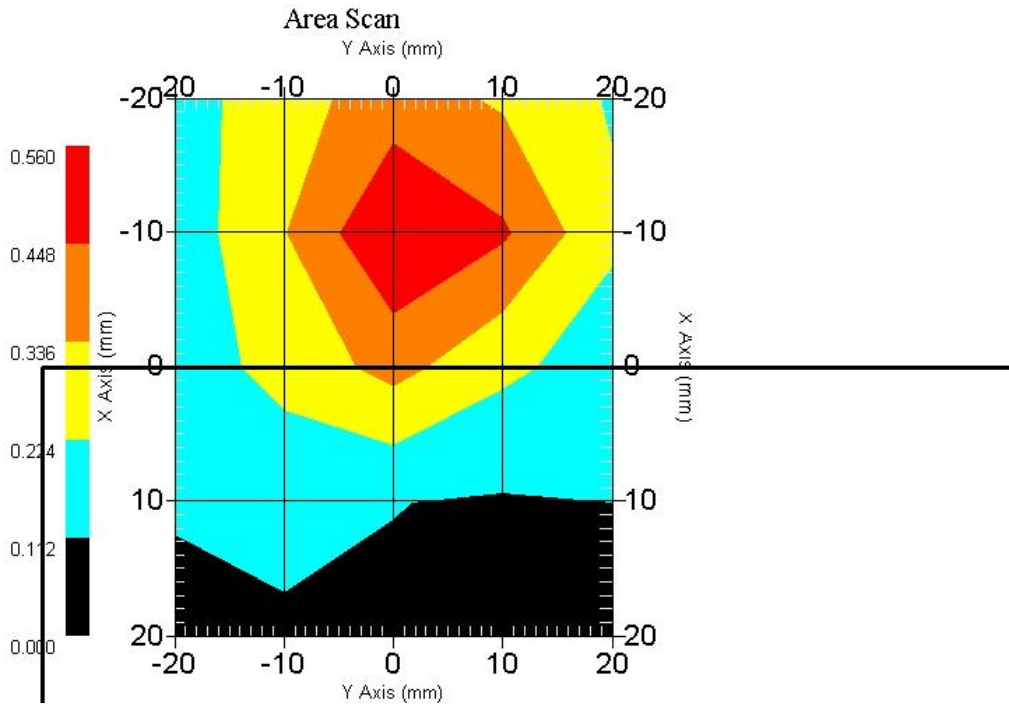

1 gram SAR value : 0.537 W/kg
10 gram SAR value : 0.262 W/kg
Area Scan Peak SAR : 0.559 W/kg
Zoom Scan Peak SAR : 1.311 W/kg

SAR Test Report

By Operator : Jay
Measurement Date : 02-Sep-2006
Starting Time : 02-Sep-2006 09:47:02 AM
End Time : 02-Sep-2006 10:00:05 AM
Scanning Time : 783 secs

Product Data

Device Name : OQO
Serial No. : Eng 028
Type : Other
Model : 02 : computer
Frequency : 5200.00 MHz
Max. Transmit Pwr : 0.063 W
Drift Time : 0 min(s)
Length : 144 mm
Width : 85 mm
Depth : 30 mm
Antenna Type : Internal
Orientation : Touch
Power Drift-Start : 0.509 W/kg
Power Drift-Finish: 0.508 W/kg
Power Drift (%) : -0.179

Phantom Data

Name : APREL-Uni
Type : Uni-Phantom
Size (mm) : 280 x 280 x 200
Serial No. : System Default
Location : Center
Description : Uni-Phantom

Tissue Data

Type : BODY
Serial No. : 5200
Frequency : 5200.00 MHz
Last Calib. Date : 02-Sep-2006
Temperature : 20.00 °C
Ambient Temp. : 23.00 °C
Humidity : 50.00 RH%
Epsilon : 49.19 F/m
Sigma : 5.40 S/m
Density : 1000.00 kg/cu. m

Probe Data

Name : RFEL 217
Model : E020
Type : E-Field Triangle
Serial No. : 217
Last Calib. Date : 30-May-2006
Frequency : 5200.00 MHz
Duty Cycle Factor: 1
Conversion Factor: 6.2
Probe Sensitivity: 1.20 1.20 1.20 $\mu\text{V}/(\text{V}/\text{m})^2$
Compression Point: 95.00 mV
Offset : 1.56 mm

Measurement Data

Crest Factor : 1
Scan Type : Complete
Tissue Temp. : 20.00 °C
Ambient Temp. : 23.00 °C
Set-up Date : 02-Sep-2006
Set-up Time : 5:33:32 PM
Area Scan : 5x5x1 : Measurement x=10mm, y=10mm, z=4mm
Zoom Scan : 5x5x8 : Measurement x=8mm, y=8mm, z=4mm

Other Data

DUT Position : Touch
Separation : 0
Channel : Mid - 58

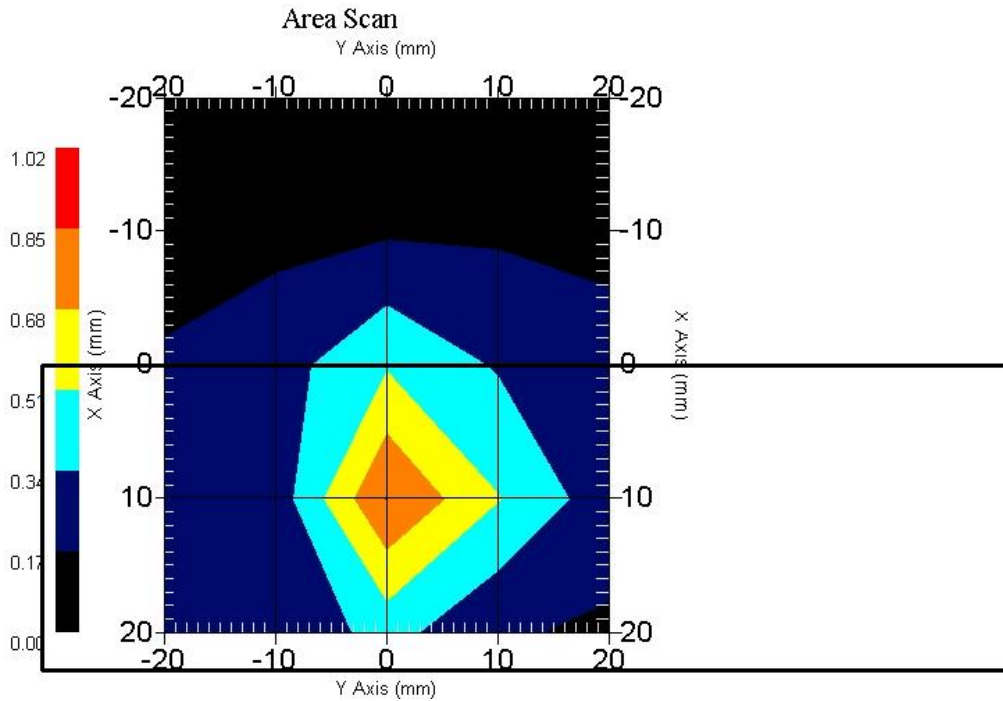

1 gram SAR value : 0.723 W/kg
10 gram SAR value : 0.304 W/kg
Area Scan Peak SAR : 0.852 W/kg
Zoom Scan Peak SAR : 1.991 W/kg

SAR-Z Axis
at Hotspot x:10.40 y:-0.30

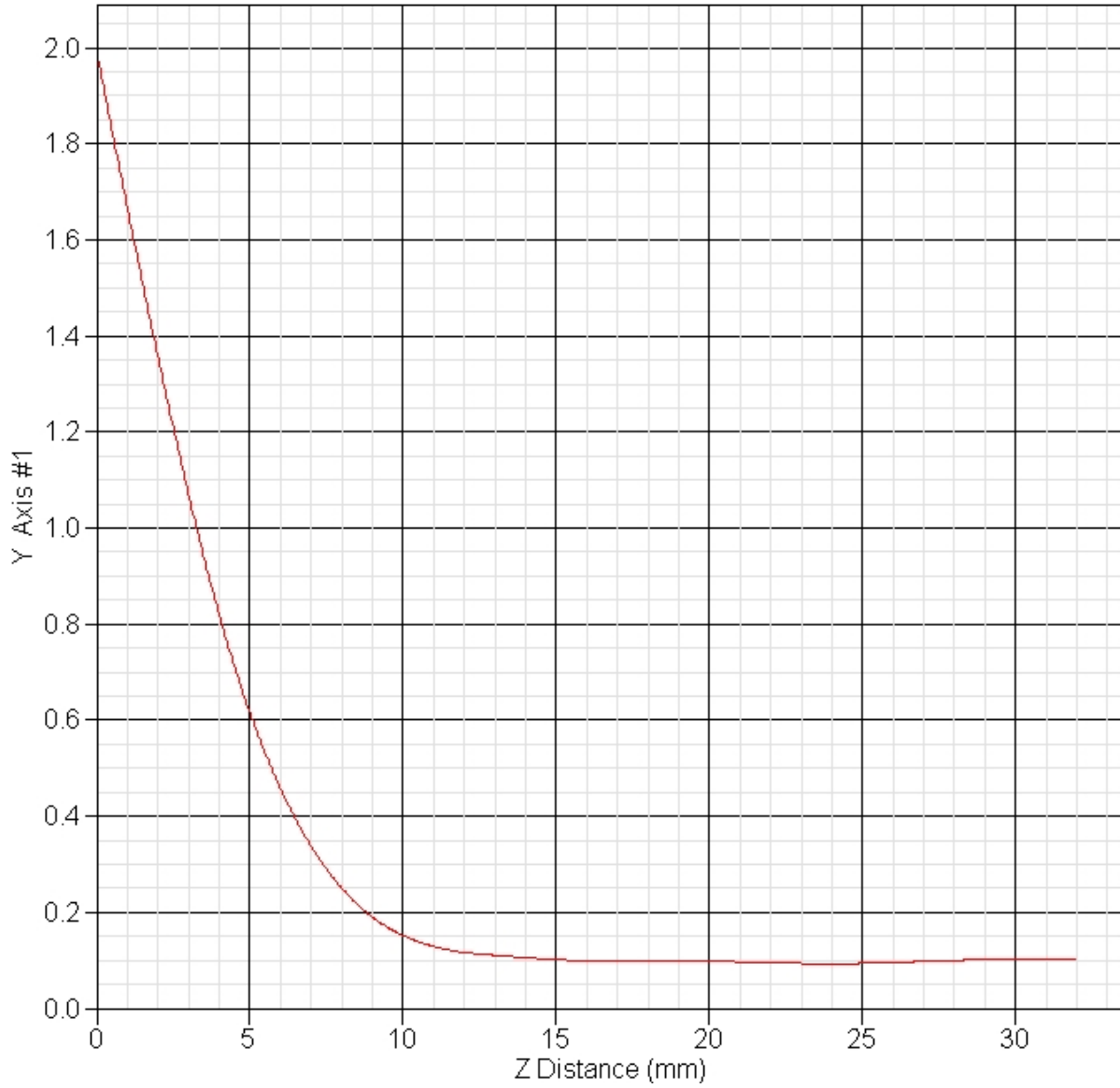

SAR Test Report

By Operator : Jay
Measurement Date : 01-Sep-2006
Starting Time : 01-Sep-2006 10:55:01 AM
End Time : 01-Sep-2006 11:07:59 AM
Scanning Time : 778 secs

Product Data

Device Name : OQO
Serial No. : Eng 028
Type : Other
Model : 02 : computer
Frequency : 5200.00 MHz
Max. Transmit Pwr : 0.063 W
Drift Time : 0 min(s)
Length : 144 mm
Width : 85 mm
Depth : 30 mm
Antenna Type : Internal
Orientation : Touch
Power Drift-Start : 0.429 W/kg
Power Drift-Finish: 0.418 W/kg
Power Drift (%) : -2.564

Phantom Data

Name : APREL-Uni
Type : Uni-Phantom
Size (mm) : 280 x 280 x 200
Serial No. : System Default
Location : Center
Description : Uni-Phantom

Tissue Data

Type : BODY
Serial No. : 5200
Frequency : 5200.00 MHz
Last Calib. Date : 01-Sep-2006
Temperature : 20.00 °C
Ambient Temp. : 23.00 °C
Humidity : 50.00 RH%
Epsilon : 48.14 F/m
Sigma : 5.38 S/m
Density : 1000.00 kg/cu. m

Probe Data

Name : RFEL 217
Model : E020
Type : E-Field Triangle
Serial No. : 217
Last Calib. Date : 30-May-2006
Frequency : 5200.00 MHz
Duty Cycle Factor: 1
Conversion Factor: 6.2
Probe Sensitivity: 1.20 1.20 1.20 $\mu\text{V}/(\text{V}/\text{m})^2$
Compression Point: 95.00 mV
Offset : 1.56 mm

Measurement Data

Crest Factor : 1
Scan Type : Complete
Tissue Temp. : 20.00 °C
Ambient Temp. : 23.00 °C
Set-up Date : 01-Sep-2006
Set-up Time : 5:33:32 PM
Area Scan : 5x5x1 : Measurement x=10mm, y=10mm, z=4mm
Zoom Scan : 5x5x8 : Measurement x=8mm, y=8mm, z=4mm

Other Data

DUT Position : Touch
Separation : 0
Channel : Mid - 58

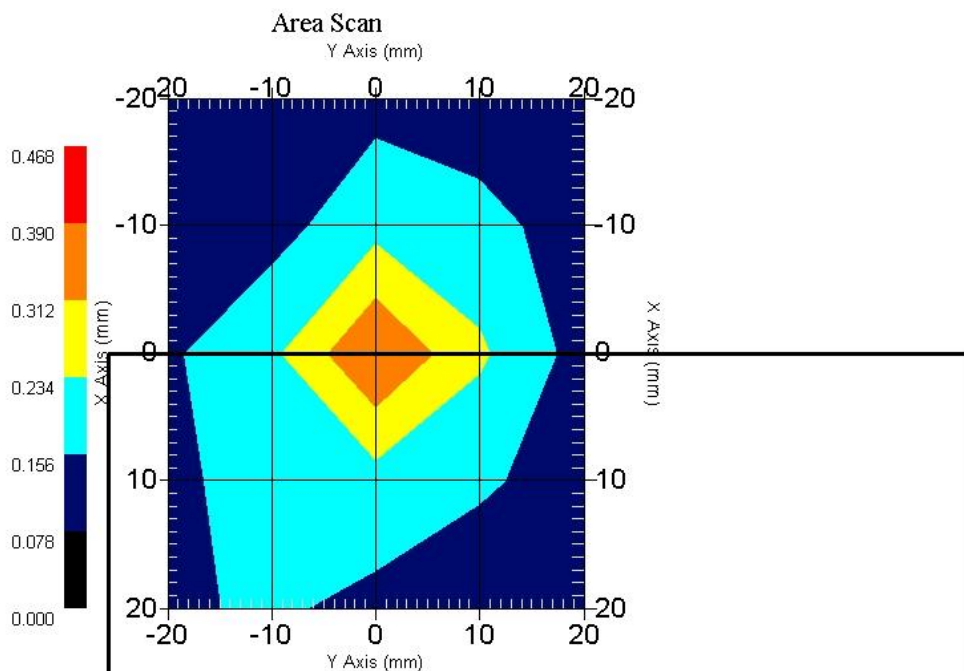

1 gram SAR value : 0.330 W/kg
10 gram SAR value : 0.170 W/kg
Area Scan Peak SAR : 0.391 W/kg
Zoom Scan Peak SAR : 0.850 W/kg

SAR Test Report

By Operator : Jay
Measurement Date : 01-Sep-2006
Starting Time : 01-Sep-2006 11:28:22 AM
End Time : 01-Sep-2006 11:41:38 AM
Scanning Time : 796 secs

Product Data

Device Name : OQO
Serial No. : Eng 028
Type : Other
Model : 02 : computer
Frequency : 5200.00 MHz
Max. Transmit Pwr : 0.063 W
Drift Time : 0 min(s)
Length : 144 mm
Width : 85 mm
Depth : 30 mm
Antenna Type : Internal
Orientation : Touch
Power Drift-Start : 0.387 W/kg
Power Drift-Finish: 0.374 W/kg
Power Drift (%) : -3.359

Phantom Data

Name : APREL-Uni
Type : Uni-Phantom
Size (mm) : 280 x 280 x 200
Serial No. : System Default
Location : Center
Description : Uni-Phantom

Tissue Data

Type : BODY
Serial No. : 5200
Frequency : 5200.00 MHz
Last Calib. Date : 01-Sep-2006
Temperature : 20.00 °C
Ambient Temp. : 23.00 °C
Humidity : 50.00 RH%
Epsilon : 48.14 F/m
Sigma : 5.38 S/m
Density : 1000.00 kg/cu. m

Probe Data

Name : RFEL 217
Model : E020
Type : E-Field Triangle
Serial No. : 217
Last Calib. Date : 30-May-2006
Frequency : 5200.00 MHz
Duty Cycle Factor: 1
Conversion Factor: 6.2
Probe Sensitivity: 1.20 1.20 1.20 $\mu\text{V}/(\text{V}/\text{m})^2$
Compression Point: 95.00 mV
Offset : 1.56 mm

Measurement Data

Crest Factor : 1
Scan Type : Complete
Tissue Temp. : 20.00 °C
Ambient Temp. : 23.00 °C
Set-up Date : 01-Sep-2006
Set-up Time : 5:33:32 PM
Area Scan : 5x5x1 : Measurement x=10mm, y=10mm, z=4mm
Zoom Scan : 5x5x8 : Measurement x=8mm, y=8mm, z=4mm

Other Data

DUT Position : Touch
Separation : 0
Channel : Mid - 58

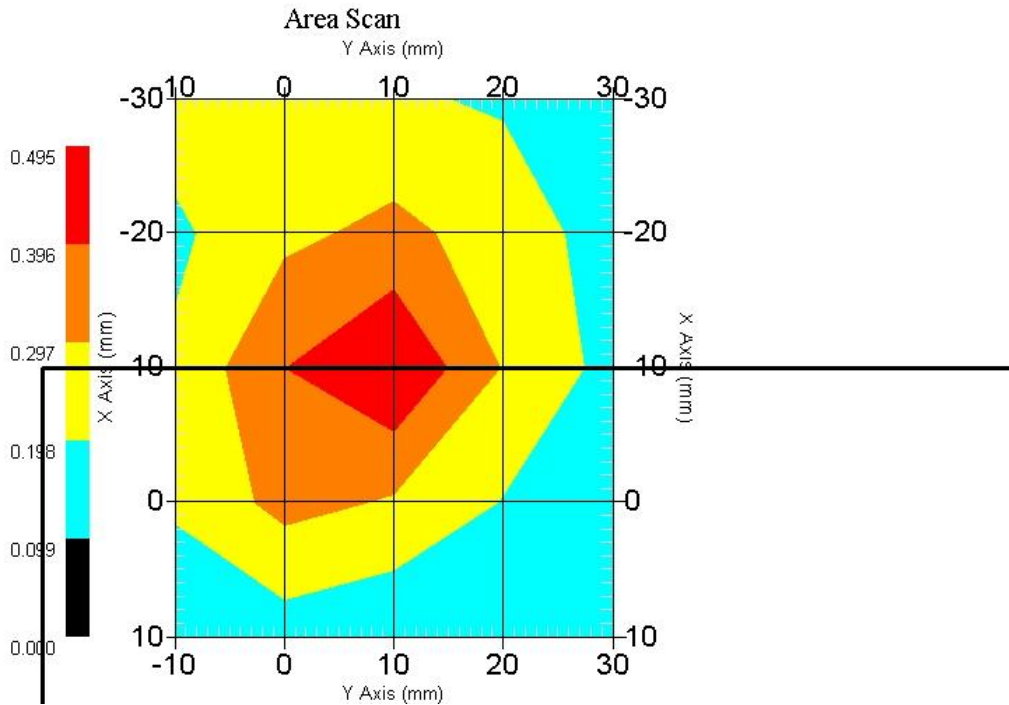

1 gram SAR value : 0.453 W/kg
10 gram SAR value : 0.237 W/kg
Area Scan Peak SAR : 0.495 W/kg
Zoom Scan Peak SAR : 1.020 W/kg

SAR Test Report

By Operator : Jay
Measurement Date : 02-Sep-2006
Starting Time : 02-Sep-2006 10:08:52 AM
End Time : 02-Sep-2006 10:21:52 AM
Scanning Time : 780 secs

Product Data

Device Name : OQO
Serial No. : Eng 028
Type : Other
Model : 02 : computer
Frequency : 5200.00 MHz
Max. Transmit Pwr : 0.063 W
Drift Time : 0 min(s)
Length : 144 mm
Width : 85 mm
Depth : 30 mm
Antenna Type : Internal
Orientation : Touch
Power Drift-Start : 0.513 W/kg
Power Drift-Finish: 0.506 W/kg
Power Drift (%) : -1.415

Phantom Data

Name : APREL-Uni
Type : Uni-Phantom
Size (mm) : 280 x 280 x 200
Serial No. : System Default
Location : Center
Description : Uni-Phantom

Tissue Data

Type : BODY
Serial No. : 5200
Frequency : 5200.00 MHz
Last Calib. Date : 02-Sep-2006
Temperature : 20.00 °C
Ambient Temp. : 23.00 °C
Humidity : 50.00 RH%
Epsilon : 49.19 F/m
Sigma : 5.40 S/m
Density : 1000.00 kg/cu. m

Probe Data

Name : RFEL 217
Model : E020
Type : E-Field Triangle
Serial No. : 217
Last Calib. Date : 30-May-2006
Frequency : 5200.00 MHz
Duty Cycle Factor: 1
Conversion Factor: 6.2
Probe Sensitivity: 1.20 1.20 1.20 $\mu\text{V}/(\text{V}/\text{m})^2$
Compression Point: 95.00 mV
Offset : 1.56 mm

Measurement Data

Crest Factor : 1
Scan Type : Complete
Tissue Temp. : 20.00 °C
Ambient Temp. : 23.00 °C
Set-up Date : 02-Sep-2006
Set-up Time : 5:33:32 PM
Area Scan : 5x5x1 : Measurement x=10mm, y=10mm, z=4mm
Zoom Scan : 5x5x8 : Measurement x=8mm, y=8mm, z=4mm

Other Data

DUT Position : Touch
Separation : 0
Channel : Mid - 58

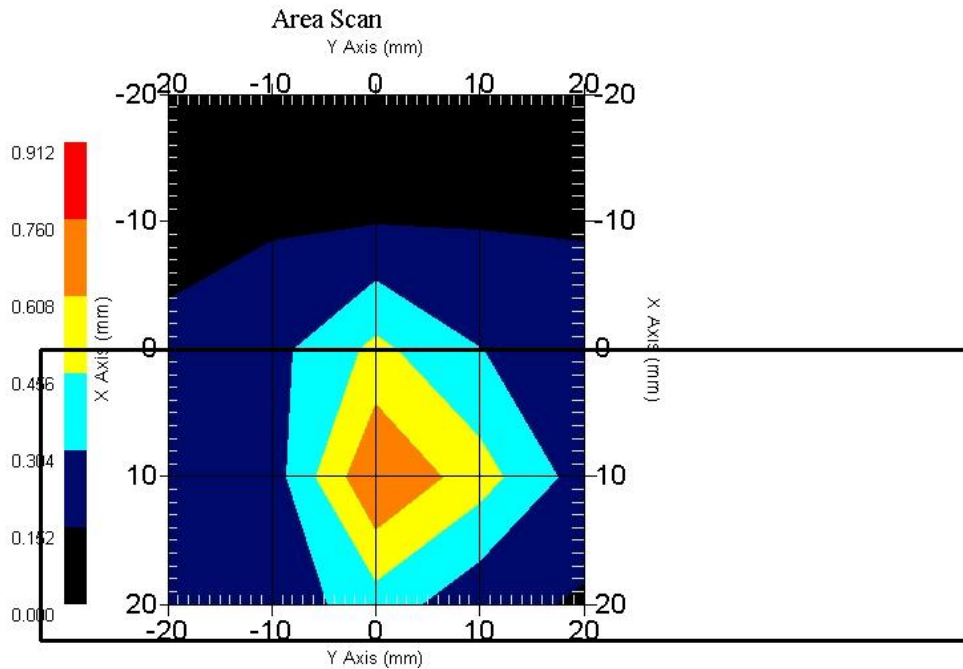

1 gram SAR value : 0.705 W/kg
10 gram SAR value : 0.303 W/kg
Area Scan Peak SAR : 0.761 W/kg
Zoom Scan Peak SAR : 1.911 W/kg

SAR Test Report

By Operator : Jay
Measurement Date : 01-Sep-2006
Starting Time : 01-Sep-2006 11:49:18 AM
End Time : 01-Sep-2006 12:02:15 PM
Scanning Time : 777 secs

Product Data

Device Name : OQO
Serial No. : Eng 028
Type : Other
Model : 02 : computer
Frequency : 5200.00 MHz
Max. Transmit Pwr : 0.063 W
Drift Time : 0 min(s)
Length : 144 mm
Width : 85 mm
Depth : 30 mm
Antenna Type : Internal
Orientation : Touch
Power Drift-Start : 0.261 W/kg
Power Drift-Finish: 0.249 W/kg
Power Drift (%) : -4.598

Phantom Data

Name : APREL-Uni
Type : Uni-Phantom
Size (mm) : 280 x 280 x 200
Serial No. : System Default
Location : Center
Description : Uni-Phantom

Tissue Data

Type : BODY
Serial No. : 5200
Frequency : 5200.00 MHz
Last Calib. Date : 01-Sep-2006
Temperature : 20.00 °C
Ambient Temp. : 23.00 °C
Humidity : 50.00 RH%
Epsilon : 48.14 F/m
Sigma : 5.38 S/m
Density : 1000.00 kg/cu. m

Probe Data

Name : RFEL 217
Model : E020
Type : E-Field Triangle
Serial No. : 217
Last Calib. Date : 30-May-2006
Frequency : 5200.00 MHz
Duty Cycle Factor: 1
Conversion Factor: 6.2
Probe Sensitivity: 1.20 1.20 1.20 $\mu\text{V}/(\text{V}/\text{m})^2$
Compression Point: 95.00 mV
Offset : 1.56 mm

Measurement Data

Crest Factor : 1
Scan Type : Complete
Tissue Temp. : 20.00 °C
Ambient Temp. : 23.00 °C
Set-up Date : 01-Sep-2006
Set-up Time : 5:33:32 PM
Area Scan : 5x5x1 : Measurement x=10mm, y=10mm, z=4mm
Zoom Scan : 5x5x8 : Measurement x=8mm, y=8mm, z=4mm

Other Data

DUT Position : Touch
Separation : 0
Channel : Mid - 58

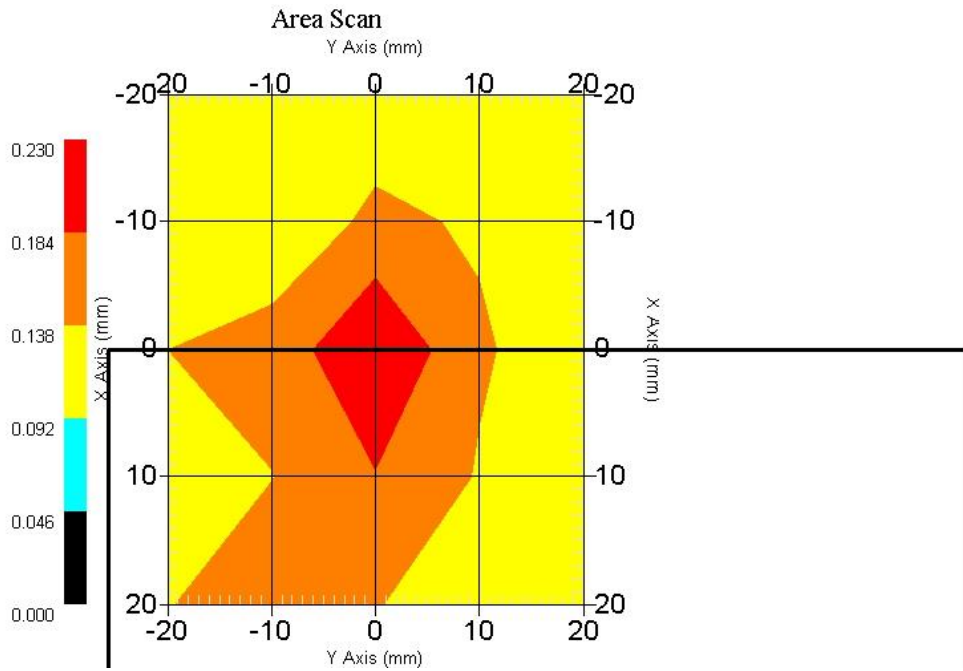

1 gram SAR value : 0.203 W/kg
10 gram SAR value : 0.133 W/kg
Area Scan Peak SAR : 0.230 W/kg
Zoom Scan Peak SAR : 0.390 W/kg

SAR Test Report

By Operator : Jay
Measurement Date : 01-Sep-2006
Starting Time : 01-Sep-2006 12:19:35 PM
End Time : 01-Sep-2006 12:53:15 PM
Scanning Time : 2020 secs

Product Data

Device Name : OQO
Serial No. : Eng 028
Type : Other
Model : 02 : computer
Frequency : 5200.00 MHz
Max. Transmit Pwr : 0.063 W
Drift Time : 0 min(s)
Length : 144 mm
Width : 85 mm
Depth : 30 mm
Antenna Type : Internal
Orientation : Touch
Power Drift-Start : 0.107 W/kg
Power Drift-Finish: 0.110 W/kg
Power Drift (%) : 2.375

Phantom Data

Name : APREL-Uni
Type : Uni-Phantom
Size (mm) : 280 x 280 x 200
Serial No. : System Default
Location : Center
Description : Uni-Phantom

Tissue Data

Type : BODY
Serial No. : 5200
Frequency : 5200.00 MHz
Last Calib. Date : 01-Sep-2006
Temperature : 20.00 °C
Ambient Temp. : 23.00 °C
Humidity : 50.00 RH%
Epsilon : 48.14 F/m
Sigma : 5.38 S/m
Density : 1000.00 kg/cu. m

Probe Data

Name : RFEL 217
Model : E020
Type : E-Field Triangle
Serial No. : 217
Last Calib. Date : 30-May-2006
Frequency : 5200.00 MHz
Duty Cycle Factor: 1
Conversion Factor: 6.2
Probe Sensitivity: 1.20 1.20 1.20 $\mu\text{V}/(\text{V}/\text{m})^2$
Compression Point: 95.00 mV
Offset : 1.56 mm

Measurement Data

Crest Factor : 1
 Scan Type : Complete
 Tissue Temp. : 20.00 °C
 Ambient Temp. : 23.00 °C
 Set-up Date : 01-Sep-2006
 Set-up Time : 5:33:32 PM
 Area Scan : 7x7x1 : Measurement x=10mm, y=10mm, z=4mm
 Zoom Scan : 5x5x8 : Measurement x=8mm, y=8mm, z=4mm

Other Data

DUT Position : Touch
 Separation : 0
 Channel : Mid - 58

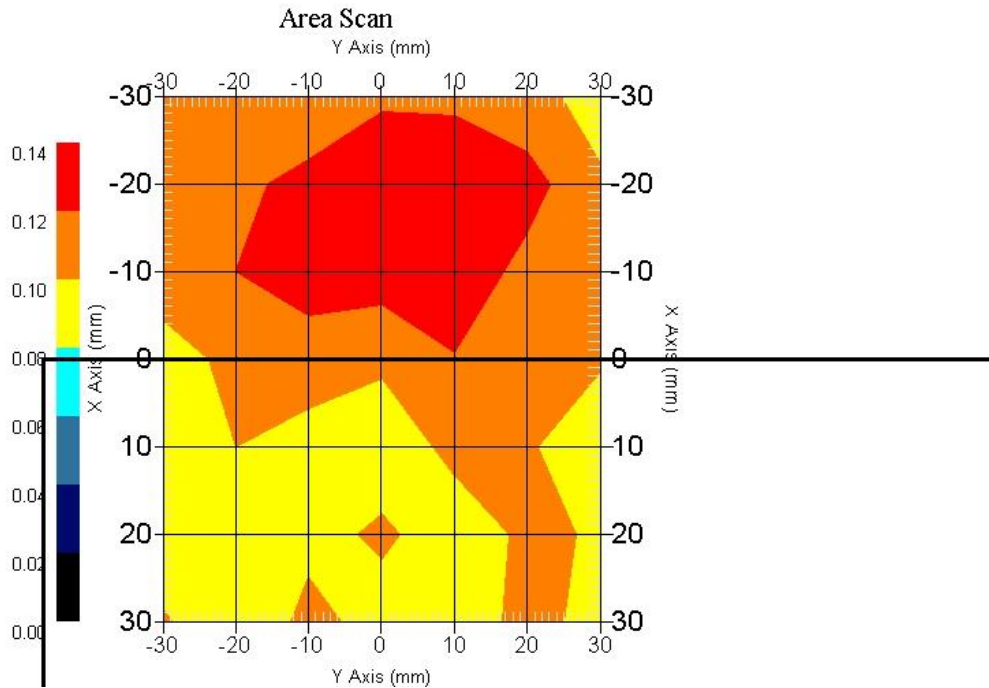

1 gram SAR value : 0.167 W/kg
 10 gram SAR value : 0.138 W/kg
 Area Scan Peak SAR : 0.137 W/kg
 Zoom Scan Peak SAR : 0.250 W/kg

SAR Test Report

By Operator : Jay
Measurement Date : 02-Sep-2006
Starting Time : 02-Sep-2006 10:37:33 AM
End Time : 02-Sep-2006 10:50:33 AM
Scanning Time : 780 secs

Product Data

Device Name : OQO
Serial No. : Eng 028
Type : Other
Model : 02 : computer
Frequency : 5200.00 MHz
Max. Transmit Pwr : 0.063 W
Drift Time : 0 min(s)
Length : 144 mm
Width : 85 mm
Depth : 30 mm
Antenna Type : Internal
Orientation : Touch
Power Drift-Start : 0.856 W/kg
Power Drift-Finish: 0.820 W/kg
Power Drift (%) : -4.206

Phantom Data

Name : APREL-Uni
Type : Uni-Phantom
Size (mm) : 280 x 280 x 200
Serial No. : System Default
Location : Center
Description : Uni-Phantom

Tissue Data

Type : BODY
Serial No. : 5200
Frequency : 5200.00 MHz
Last Calib. Date : 02-Sep-2006
Temperature : 20.00 °C
Ambient Temp. : 23.00 °C
Humidity : 50.00 RH%
Epsilon : 49.19 F/m
Sigma : 5.40 S/m
Density : 1000.00 kg/cu. m

Probe Data

Name : RFEL 217
Model : E020
Type : E-Field Triangle
Serial No. : 217
Last Calib. Date : 30-May-2006
Frequency : 5200.00 MHz
Duty Cycle Factor: 1
Conversion Factor: 6.2
Probe Sensitivity: 1.20 1.20 1.20 $\mu\text{V}/(\text{V}/\text{m})^2$
Compression Point: 95.00 mV
Offset : 1.56 mm

Measurement Data

Crest Factor : 1
 Scan Type : Complete
 Tissue Temp. : 20.00 °C
 Ambient Temp. : 23.00 °C
 Set-up Date : 02-Sep-2006
 Set-up Time : 5:33:32 PM
 Area Scan : 5x5x1 : Measurement x=10mm, y=10mm, z=4mm
 Zoom Scan : 5x5x8 : Measurement x=8mm, y=8mm, z=4mm

Other Data

DUT Position : Touch
 Separation : 0
 Channel : Mid - 58

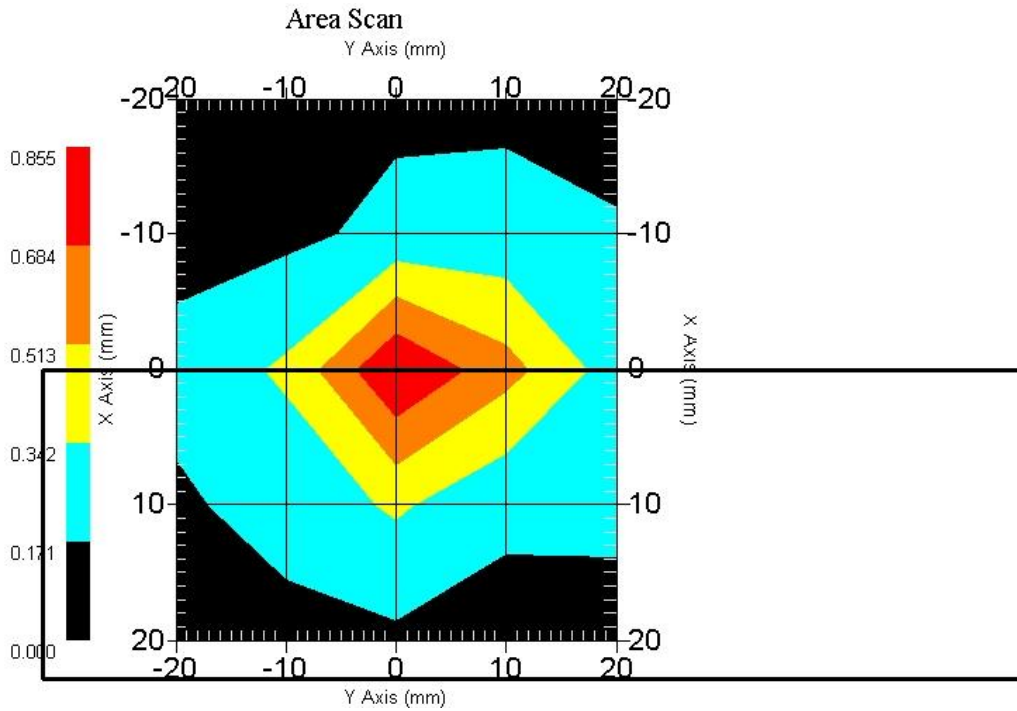

1 gram SAR value : 0.694 W/kg
 10 gram SAR value : 0.270 W/kg
 Area Scan Peak SAR : 0.855 W/kg
 Zoom Scan Peak SAR : 2.111 W/kg

SAR Test Report

By Operator : Jay
Measurement Date : 01-Sep-2006
Starting Time : 01-Sep-2006 12:02:59 PM
End Time : 01-Sep-2006 12:15:55 PM
Scanning Time : 776 secs

Product Data

Device Name : OQO
Serial No. : Eng 028
Type : Other
Model : 02 : computer
Frequency : 5200.00 MHz
Max. Transmit Pwr : 0.063 W
Drift Time : 0 min(s)
Length : 144 mm
Width : 85 mm
Depth : 30 mm
Antenna Type : Internal
Orientation : Touch
Power Drift-Start : 0.396 W/kg
Power Drift-Finish: 0.380 W/kg
Power Drift (%) : -4.040

Phantom Data

Name : APREL-Uni
Type : Uni-Phantom
Size (mm) : 280 x 280 x 200
Serial No. : System Default
Location : Center
Description : Uni-Phantom

Tissue Data

Type : BODY
Serial No. : 5200
Frequency : 5200.00 MHz
Last Calib. Date : 01-Sep-2006
Temperature : 20.00 °C
Ambient Temp. : 23.00 °C
Humidity : 50.00 RH%
Epsilon : 48.14 F/m
Sigma : 5.38 S/m
Density : 1000.00 kg/cu. m

Probe Data

Name : RFEL 217
Model : E020
Type : E-Field Triangle
Serial No. : 217
Last Calib. Date : 30-May-2006
Frequency : 5200.00 MHz
Duty Cycle Factor: 1
Conversion Factor: 6.2
Probe Sensitivity: 1.20 1.20 1.20 $\mu\text{V}/(\text{V}/\text{m})^2$
Compression Point: 95.00 mV
Offset : 1.56 mm

Measurement Data

Crest Factor : 1
Scan Type : Complete
Tissue Temp. : 20.00 °C
Ambient Temp. : 23.00 °C
Set-up Date : 01-Sep-2006
Set-up Time : 5:33:32 PM
Area Scan : 5x5x1 : Measurement x=10mm, y=10mm, z=4mm
Zoom Scan : 5x5x8 : Measurement x=8mm, y=8mm, z=4mm

Other Data

DUT Position : Touch
Separation : 0
Channel : Mid - 58

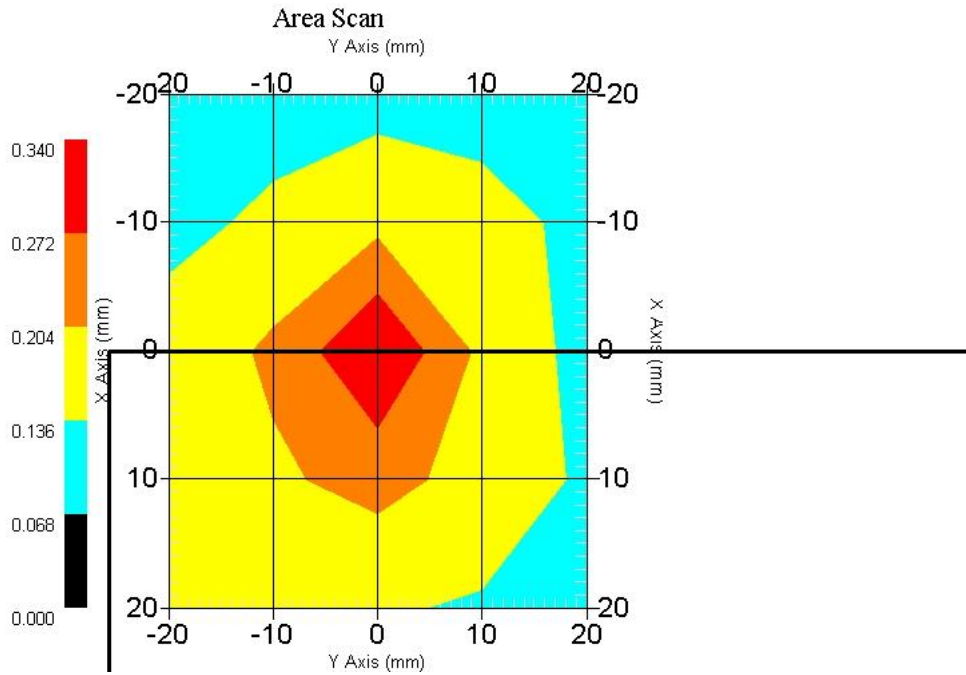

1 gram SAR value : 0.303 W/kg
10 gram SAR value : 0.168 W/kg
Area Scan Peak SAR : 0.340 W/kg
Zoom Scan Peak SAR : 0.700 W/kg

SAR Test Report

By Operator : Jay
Measurement Date : 01-Sep-2006
Starting Time : 01-Sep-2006 12:59:14 PM
End Time : 01-Sep-2006 01:16:57 PM
Scanning Time : 1063 secs

Product Data

Device Name : OQO
Serial No. : Eng 028
Type : Other
Model : 02 : computer
Frequency : 5200.00 MHz
Max. Transmit Pwr : 0.063 W
Drift Time : 0 min(s)
Length : 144 mm
Width : 85 mm
Depth : 30 mm
Antenna Type : Internal
Orientation : Touch
Power Drift-Start : 0.124 W/kg
Power Drift-Finish: 0.125 W/kg
Power Drift (%) : 1.133

Phantom Data

Name : APREL-Uni
Type : Uni-Phantom
Size (mm) : 280 x 280 x 200
Serial No. : System Default
Location : Center
Description : Uni-Phantom

Tissue Data

Type : BODY
Serial No. : 5200
Frequency : 5200.00 MHz
Last Calib. Date : 01-Sep-2006
Temperature : 20.00 °C
Ambient Temp. : 23.00 °C
Humidity : 50.00 RH%
Epsilon : 48.14 F/m
Sigma : 5.38 S/m
Density : 1000.00 kg/cu. m

Probe Data

Name : RFEL 217
Model : E020
Type : E-Field Triangle
Serial No. : 217
Last Calib. Date : 30-May-2006
Frequency : 5200.00 MHz
Duty Cycle Factor: 1
Conversion Factor: 6.2
Probe Sensitivity: 1.20 1.20 1.20 $\mu\text{V}/(\text{V}/\text{m})^2$
Compression Point: 95.00 mV
Offset : 1.56 mm

Measurement Data

Crest Factor : 1
 Scan Type : Complete
 Tissue Temp. : 20.00 °C
 Ambient Temp. : 23.00 °C
 Set-up Date : 01-Sep-2006
 Set-up Time : 5:33:32 PM
 Area Scan : 7x7x1 : Measurement x=10mm, y=10mm, z=4mm
 Zoom Scan : 5x5x8 : Measurement x=8mm, y=8mm, z=4mm

Other Data

DUT Position : Touch
 Separation : 0
 Channel : Mid - 58

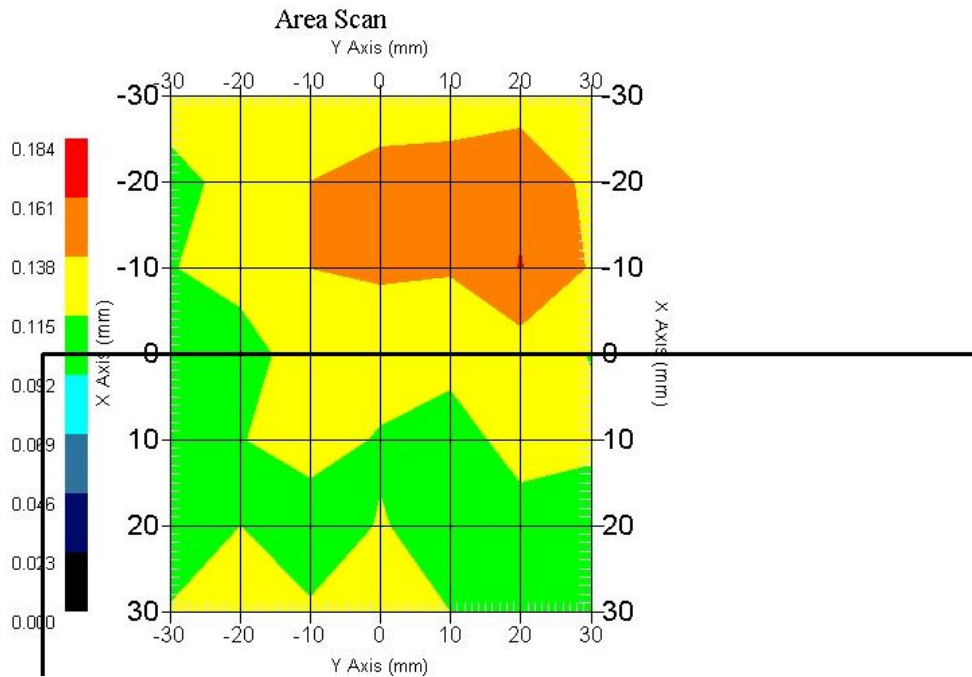

1 gram SAR value : 0.163 W/kg
 10 gram SAR value : 0.131 W/kg
 Area Scan Peak SAR : 0.162 W/kg
 Zoom Scan Peak SAR : 0.230 W/kg

SAR Test Report

By Operator : Jay
Measurement Date : 02-Sep-2006
Starting Time : 02-Sep-2006 10:51:31 AM
End Time : 02-Sep-2006 11:04:35 AM
Scanning Time : 784 secs

Product Data

Device Name : OQO
Serial No. : Eng 028
Type : Other
Model : 02 : computer
Frequency : 5200.00 MHz
Max. Transmit Pwr : 0.063 W
Drift Time : 0 min(s)
Length : 144 mm
Width : 85 mm
Depth : 30 mm
Antenna Type : Internal
Orientation : Touch
Power Drift-Start : 0.707 W/kg
Power Drift-Finish: 0.686 W/kg
Power Drift (%) : -2.911

Phantom Data

Name : APREL-Uni
Type : Uni-Phantom
Size (mm) : 280 x 280 x 200
Serial No. : System Default
Location : Center
Description : Uni-Phantom

Tissue Data

Type : BODY
Serial No. : 5200
Frequency : 5200.00 MHz
Last Calib. Date : 02-Sep-2006
Temperature : 20.00 °C
Ambient Temp. : 23.00 °C
Humidity : 50.00 RH%
Epsilon : 49.19 F/m
Sigma : 5.40 S/m
Density : 1000.00 kg/cu. m

Probe Data

Name : RFEL 217
Model : E020
Type : E-Field Triangle
Serial No. : 217
Last Calib. Date : 30-May-2006
Frequency : 5200.00 MHz
Duty Cycle Factor: 1
Conversion Factor: 6.2
Probe Sensitivity: 1.20 1.20 1.20 $\mu\text{V}/(\text{V}/\text{m})^2$
Compression Point: 95.00 mV
Offset : 1.56 mm

Measurement Data

Crest Factor : 1
Scan Type : Complete
Tissue Temp. : 20.00 °C
Ambient Temp. : 23.00 °C
Set-up Date : 02-Sep-2006
Set-up Time : 5:33:32 PM
Area Scan : 5x5x1 : Measurement x=10mm, y=10mm, z=4mm
Zoom Scan : 5x5x8 : Measurement x=8mm, y=8mm, z=4mm

Other Data

DUT Position : Touch
Separation : 0
Channel : Mid - 58

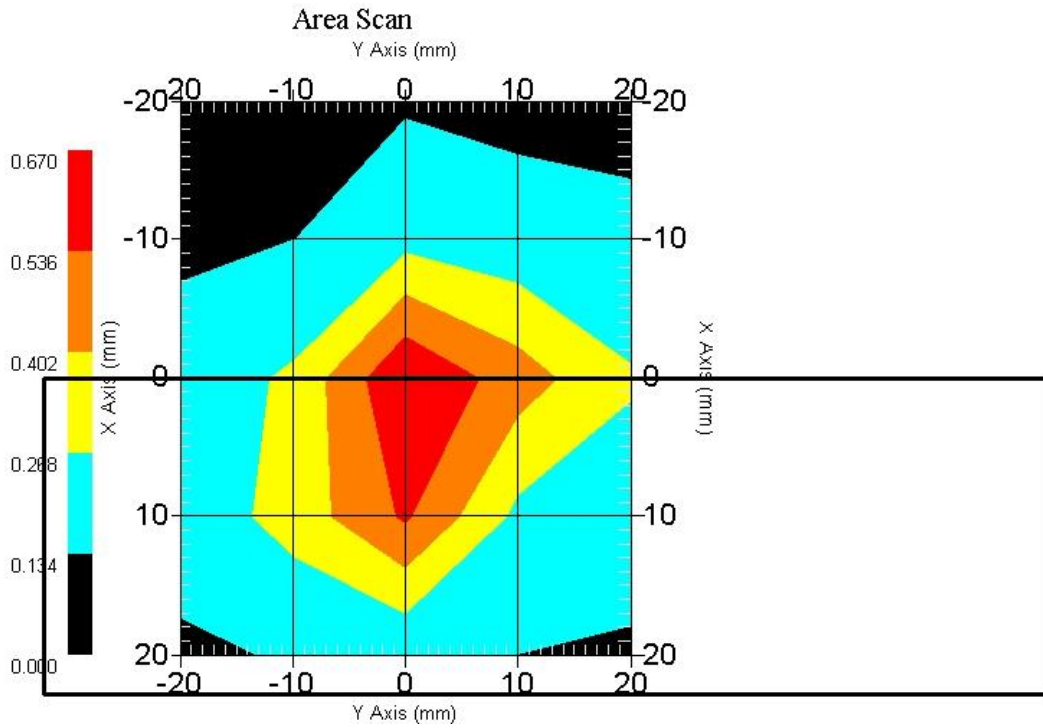

1 gram SAR value : 0.557 W/kg
10 gram SAR value : 0.252 W/kg
Area Scan Peak SAR : 0.668 W/kg
Zoom Scan Peak SAR : 1.841 W/kg

SAR Test Report

By Operator : Jay
Measurement Date : 06-Sep-2006
Starting Time : 06-Sep-2006 11:41:33 AM
End Time : 06-Sep-2006 11:54:46 AM
Scanning Time : 793 secs

Product Data

Device Name : OQO
Serial No. : Eng 028
Type : Other
Model : 02 : computer
Frequency : 5600.00 MHz
Max. Transmit Pwr : 0.063 W
Drift Time : 0 min(s)
Length : 144 mm
Width : 85 mm
Depth : 30 mm
Antenna Type : Internal
Orientation : Touch
Power Drift-Start : 0.175 W/kg
Power Drift-Finish: 0.169 W/kg
Power Drift (%) : -3.429

Phantom Data

Name : APREL-Uni
Type : Uni-Phantom
Size (mm) : 280 x 280 x 200
Serial No. : System Default
Location : Center
Description : Uni-Phantom

Tissue Data

Type : BODY
Serial No. : 5600
Frequency : 5600.00 MHz
Last Calib. Date : 06-Sep-2006
Temperature : 20.00 °C
Ambient Temp. : 23.00 °C
Humidity : 50.00 RH%
Epsilon : 48.22 F/m
Sigma : 5.68 S/m
Density : 1000.00 kg/cu. m

Probe Data

Name : RFEL 217
Model : E020
Type : E-Field Triangle
Serial No. : 217
Last Calib. Date : 30-May-2006
Frequency : 5600.00 MHz
Duty Cycle Factor: 1
Conversion Factor: 6.6
Probe Sensitivity: 1.20 1.20 1.20 $\mu\text{V}/(\text{V}/\text{m})^2$
Compression Point: 95.00 mV
Offset : 1.56 mm

Measurement Data

Crest Factor : 1
 Scan Type : Complete
 Tissue Temp. : 20.00 °C
 Ambient Temp. : 23.00 °C
 Set-up Date : 06-Sep-2006
 Set-up Time : 10:36:32 AM
 Area Scan : 5x5x1 : Measurement x=10mm, y=10mm, z=4mm
 Zoom Scan : 5x5x8 : Measurement x=8mm, y=8mm, z=4mm

Other Data

DUT Position : Touch
 Separation : 0
 Channel : Mid - 120

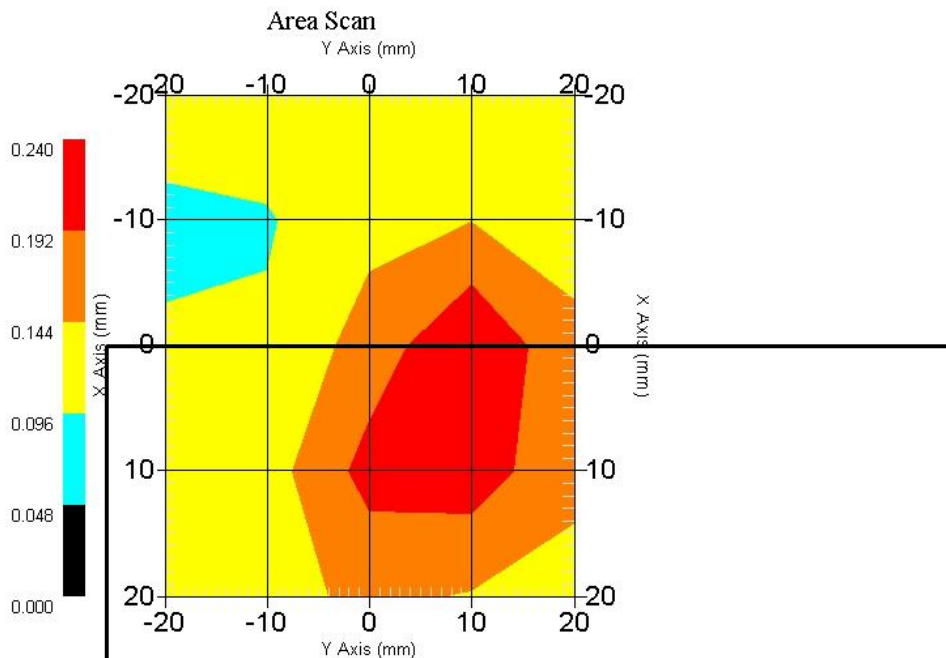

1 gram SAR value : 0.232 W/kg
 10 gram SAR value : 0.150 W/kg
 Area Scan Peak SAR : 0.238 W/kg
 Zoom Scan Peak SAR : 0.480 W/kg

SAR Test Report

By Operator : Jay
Measurement Date : 06-Sep-2006
Starting Time : 06-Sep-2006 12:30:07 PM
End Time : 06-Sep-2006 12:43:19 PM
Scanning Time : 792 secs

Product Data

Device Name : OQO
Serial No. : Eng 028
Type : Other
Model : 02 : computer
Frequency : 5600.00 MHz
Max. Transmit Pwr : 0.063 W
Drift Time : 0 min(s)
Length : 144 mm
Width : 85 mm
Depth : 30 mm
Antenna Type : Internal
Orientation : Touch
Power Drift-Start : 0.227 W/kg
Power Drift-Finish: 0.232 W/kg
Power Drift (%) : 1.975

Phantom Data

Name : APREL-Uni
Type : Uni-Phantom
Size (mm) : 280 x 280 x 200
Serial No. : System Default
Location : Center
Description : Uni-Phantom

Tissue Data

Type : BODY
Serial No. : 5600
Frequency : 5600.00 MHz
Last Calib. Date : 06-Sep-2006
Temperature : 20.00 °C
Ambient Temp. : 23.00 °C
Humidity : 50.00 RH%
Epsilon : 48.22 F/m
Sigma : 5.68 S/m
Density : 1000.00 kg/cu. m

Probe Data

Name : RFEL 217
Model : E020
Type : E-Field Triangle
Serial No. : 217
Last Calib. Date : 30-May-2006
Frequency : 5600.00 MHz
Duty Cycle Factor: 1
Conversion Factor: 6.6
Probe Sensitivity: 1.20 1.20 1.20 $\mu\text{V}/(\text{V}/\text{m})^2$
Compression Point: 95.00 mV
Offset : 1.56 mm