

## SAR Test Report

By Operator : Jay  
Measurement Date : 30-Aug-2006  
Starting Time : 30-Aug-2006 02:37:26 PM  
End Time : 30-Aug-2006 02:50:01 PM  
Scanning Time : 755 secs

### Product Data

Device Name : OQO  
Serial No. : Eng 028  
Type : Other  
Model : 02 : computer  
Frequency : 2450.00 MHz  
Max. Transmit Pwr : 0.063 W  
Drift Time : 0 min(s)  
Length : 144 mm  
Width : 85 mm  
Depth : 30 mm  
Antenna Type : Internal  
Orientation : Touch  
Power Drift-Start : 0.528 W/kg  
Power Drift-Finish: 0.528 W/kg  
Power Drift (%) : 0.074

### Phantom Data

Name : APREL-Uni  
Type : Uni-Phantom  
Size (mm) : 280 x 280 x 200  
Serial No. : System Default  
Location : Center  
Description : Uni-Phantom

### Tissue Data

Type : BODY  
Serial No. : 2450  
Frequency : 2450.00 MHz  
Last Calib. Date : 24-Aug-2006  
Temperature : 20.00 °C  
Ambient Temp. : 23.00 °C  
Humidity : 53.00 RH%  
Epsilon : 51.33 F/m  
Sigma : 1.96 S/m  
Density : 1000.00 kg/cu. m

### Probe Data

Name : RFEL 217  
Model : E020  
Type : E-Field Triangle  
Serial No. : 217  
Last Calib. Date : 30-May-2006  
Frequency : 2450.00 MHz  
Duty Cycle Factor: 1  
Conversion Factor: 3.61  
Probe Sensitivity: 1.20 1.20 1.20  $\mu\text{V}/(\text{V}/\text{m})^2$   
Compression Point: 95.00 mV  
Offset : 1.56 mm

Measurement Data

Crest Factor : 1  
 Scan Type : Complete  
 Tissue Temp. : 20.00 °C  
 Ambient Temp. : 23.00 °C  
 Set-up Date : 30-Aug-2006  
 Set-up Time : 9:08:41 AM  
 Area Scan : 5x5x1 : Measurement x=10mm, y=10mm, z=4mm  
 Zoom Scan : 5x5x8 : Measurement x=8mm, y=8mm, z=4mm

Other Data

DUT Position : Touch  
 Separation : 0  
 Channel : Mid - 6

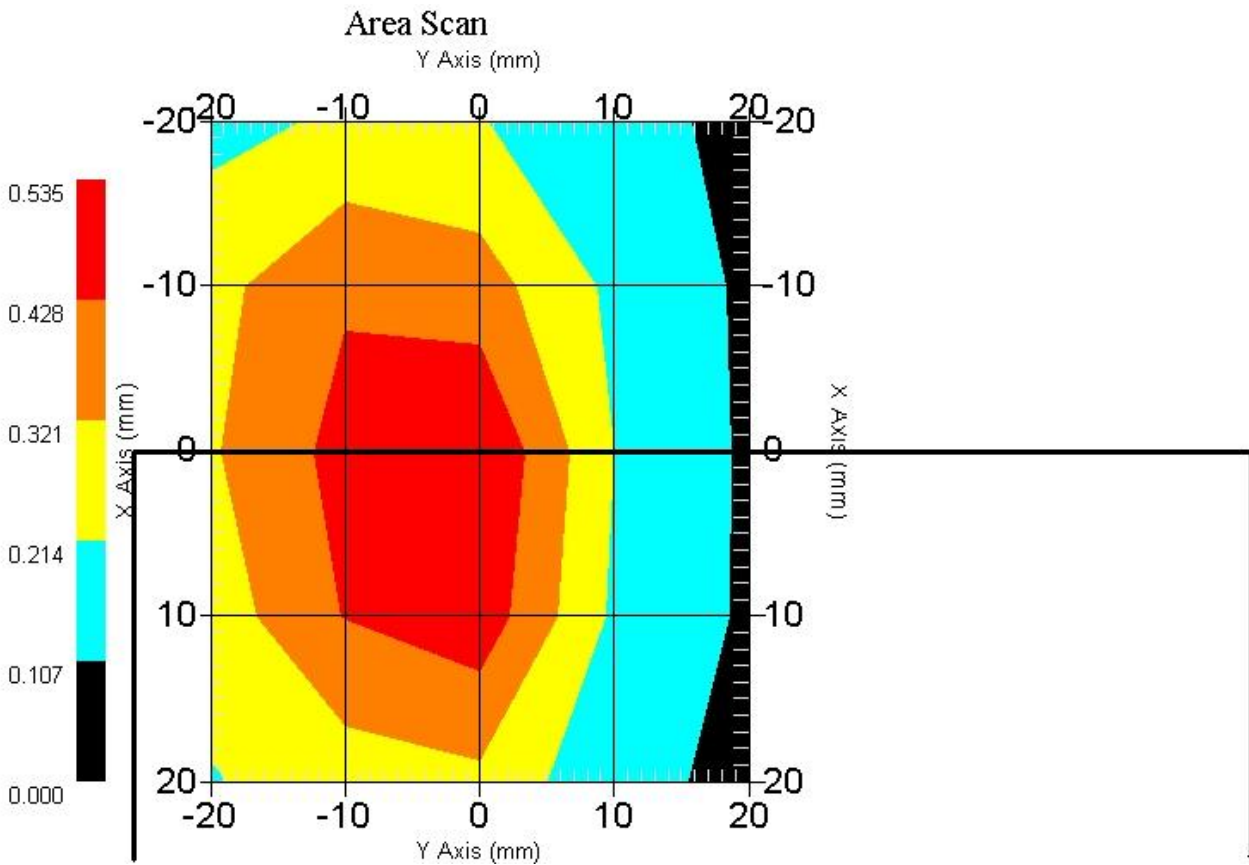

1 gram SAR value : 0.457 W/kg  
 10 gram SAR value : 0.245 W/kg  
 Area Scan Peak SAR : 0.533 W/kg  
 Zoom Scan Peak SAR : 0.980 W/kg

### SAR-Z Axis at Hotspot x:0.30 y:-0.20

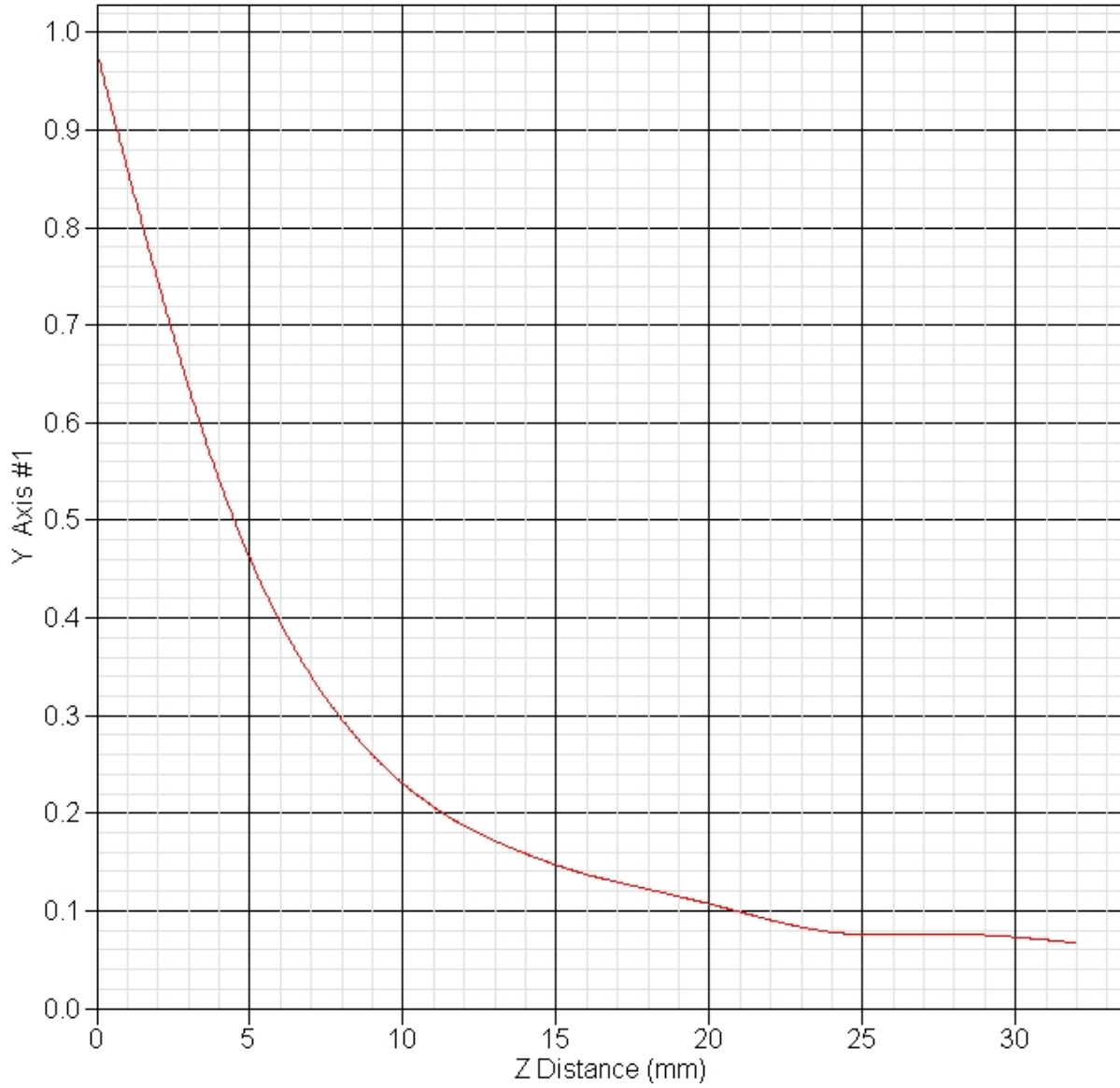

## SAR Test Report

By Operator : Jay  
Measurement Date : 30-Aug-2006  
Starting Time : 30-Aug-2006 02:19:52 PM  
End Time : 30-Aug-2006 02:32:31 PM  
Scanning Time : 759 secs

### Product Data

Device Name : OQO  
Serial No. : Eng 028  
Type : Other  
Model : 02 : computer  
Frequency : 2450.00 MHz  
Max. Transmit Pwr : 0.063 W  
Drift Time : 0 min(s)  
Length : 144 mm  
Width : 85 mm  
Depth : 30 mm  
Antenna Type : Internal  
Orientation : Touch  
Power Drift-Start : 0.223 W/kg  
Power Drift-Finish: 0.226 W/kg  
Power Drift (%) : 1.276

### Phantom Data

Name : APREL-Uni  
Type : Uni-Phantom  
Size (mm) : 280 x 280 x 200  
Serial No. : System Default  
Location : Center  
Description : Uni-Phantom

### Tissue Data

Type : BODY  
Serial No. : 2450  
Frequency : 2450.00 MHz  
Last Calib. Date : 24-Aug-2006  
Temperature : 20.00 °C  
Ambient Temp. : 23.00 °C  
Humidity : 53.00 RH%  
Epsilon : 51.33 F/m  
Sigma : 1.96 S/m  
Density : 1000.00 kg/cu. m

### Probe Data

Name : RFEL 217  
Model : E020  
Type : E-Field Triangle  
Serial No. : 217  
Last Calib. Date : 30-May-2006  
Frequency : 2450.00 MHz  
Duty Cycle Factor: 1  
Conversion Factor: 3.61  
Probe Sensitivity: 1.20 1.20 1.20  $\mu\text{V}/(\text{V}/\text{m})^2$   
Compression Point: 95.00 mV  
Offset : 1.56 mm

Measurement Data

Crest Factor : 1  
 Scan Type : Complete  
 Tissue Temp. : 20.00 °C  
 Ambient Temp. : 23.00 °C  
 Set-up Date : 30-Aug-2006  
 Set-up Time : 9:08:41 AM  
 Area Scan : 5x5x1 : Measurement x=10mm, y=10mm, z=4mm  
 Zoom Scan : 5x5x8 : Measurement x=8mm, y=8mm, z=4mm

Other Data

DUT Position : Touch  
 Separation : 0  
 Channel : Mid - 6

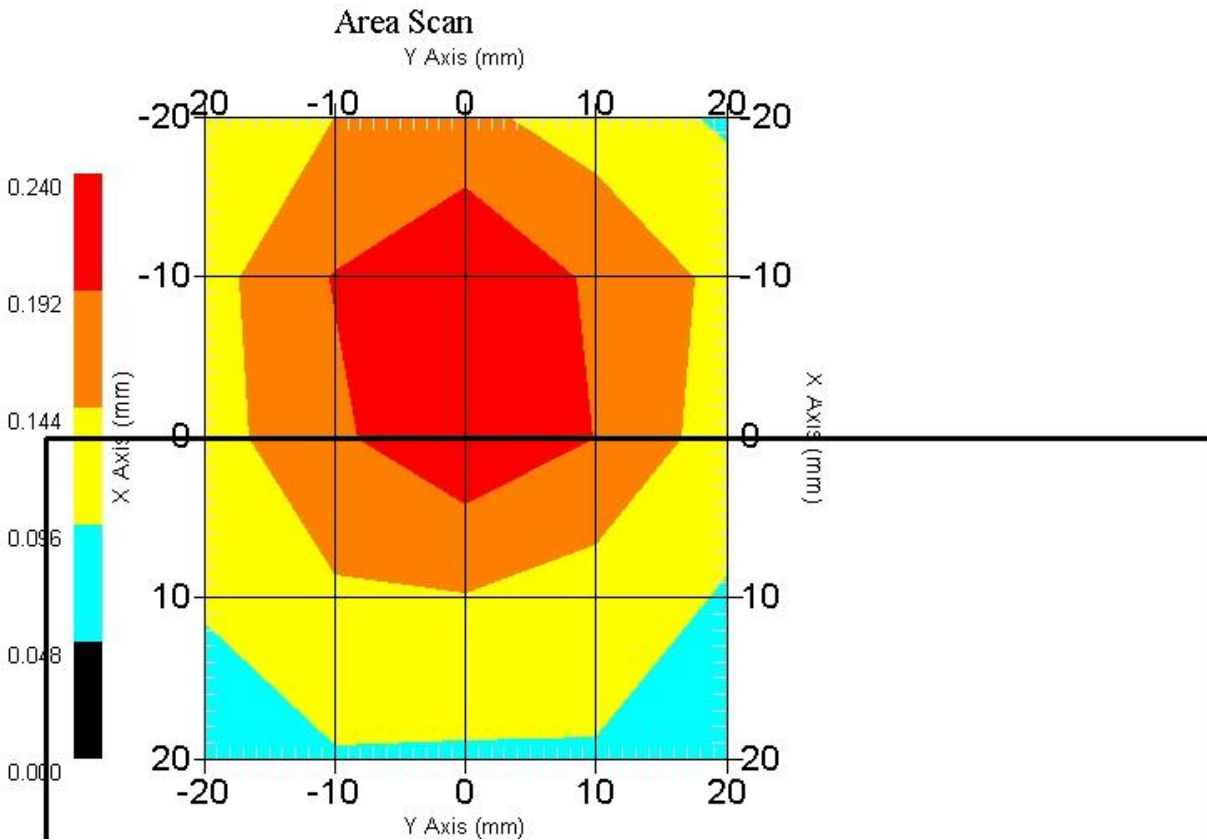

1 gram SAR value : 0.219 W/kg  
 10 gram SAR value : 0.141 W/kg  
 Area Scan Peak SAR : 0.239 W/kg  
 Zoom Scan Peak SAR : 0.370 W/kg

## SAR Test Report

By Operator : Jay  
Measurement Date : 02-Sep-2006  
Starting Time : 02-Sep-2006 04:58:29 PM  
End Time : 02-Sep-2006 05:11:36 PM  
Scanning Time : 787 secs

Product Data  
Device Name : OQO  
Serial No. : Eng 028  
Type : Other  
Model : 02 : computer  
Frequency : 2450.00 MHz  
Max. Transmit Pwr : 0.063 W  
Drift Time : 0 min(s)  
Length : 144 mm  
Width : 85 mm  
Depth : 30 mm  
Antenna Type : Internal  
Orientation : Touch  
Power Drift-Start : 0.217 W/kg  
Power Drift-Finish: 0.217 W/kg  
Power Drift (%) : 0.156

Phantom Data  
Name : APREL-Uni  
Type : Uni-Phantom  
Size (mm) : 280 x 280 x 200  
Serial No. : System Default  
Location : Center  
Description : Uni-Phantom

Tissue Data  
Type : BODY  
Serial No. : 2450  
Frequency : 2450.00 MHz  
Last Calib. Date : 02-Sep-2006  
Temperature : 20.00 °C  
Ambient Temp. : 23.00 °C  
Humidity : 53.00 RH%  
Epsilon : 51.75 F/m  
Sigma : 1.97 S/m  
Density : 1000.00 kg/cu. m

Probe Data  
Name : RFEL 217  
Model : E020  
Type : E-Field Triangle  
Serial No. : 217  
Last Calib. Date : 30-May-2006  
Frequency : 2450.00 MHz  
Duty Cycle Factor: 1  
Conversion Factor: 3.61  
Probe Sensitivity: 1.20 1.20 1.20  $\mu\text{V}/(\text{V}/\text{m})^2$   
Compression Point: 95.00 mV  
Offset : 1.56 mm

Measurement Data

Crest Factor : 1  
 Scan Type : Complete  
 Tissue Temp. : 20.00 °C  
 Ambient Temp. : 23.00 °C  
 Set-up Date : 02-Sep-2006  
 Set-up Time : 3:16:30 PM  
 Area Scan : 5x5x1 : Measurement x=10mm, y=10mm, z=4mm  
 Zoom Scan : 5x5x8 : Measurement x=8mm, y=8mm, z=4mm

Other Data

DUT Position : Touch  
 Separation : 0  
 Channel : Mid - 6

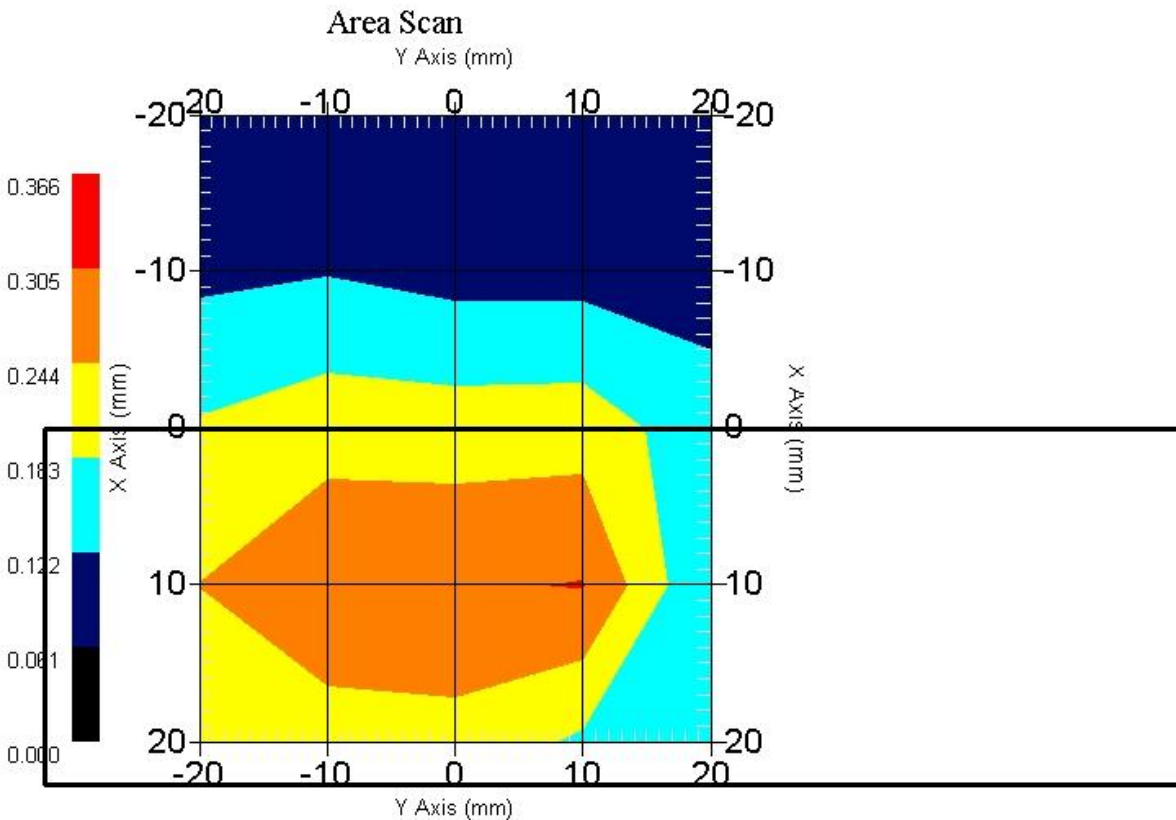

1 gram SAR value : 0.269 W/kg  
 10 gram SAR value : 0.156 W/kg  
 Area Scan Peak SAR : 0.307 W/kg  
 Zoom Scan Peak SAR : 0.520 W/kg

**SAR Test Report**

By Operator : Jay  
Measurement Date : 30-Aug-2006  
Starting Time : 30-Aug-2006 05:17:21 PM  
End Time : 30-Aug-2006 05:29:53 PM  
Scanning Time : 752 secs

## Product Data

Device Name : OQO  
Serial No. : Eng 028  
Type : Other  
Model : 02 : computer  
Frequency : 2450.00 MHz  
Max. Transmit Pwr : 0.063 W  
Drift Time : 0 min(s)  
Length : 144 mm  
Width : 85 mm  
Depth : 30 mm  
Antenna Type : Internal  
Orientation : Touch  
Power Drift-Start : 0.488 W/kg  
Power Drift-Finish: 0.489 W/kg  
Power Drift (%) : 0.180

## Phantom Data

Name : APREL-Uni  
Type : Uni-Phantom  
Size (mm) : 280 x 280 x 200  
Serial No. : System Default  
Location : Center  
Description : Uni-Phantom

## Tissue Data

Type : BODY  
Serial No. : 2450  
Frequency : 2450.00 MHz  
Last Calib. Date : 24-Aug-2006  
Temperature : 20.00 °C  
Ambient Temp. : 23.00 °C  
Humidity : 53.00 RH%  
Epsilon : 51.33 F/m  
Sigma : 1.96 S/m  
Density : 1000.00 kg/cu. m

## Probe Data

Name : RFEL 217  
Model : E020  
Type : E-Field Triangle  
Serial No. : 217  
Last Calib. Date : 30-May-2006  
Frequency : 2450.00 MHz  
Duty Cycle Factor: 1  
Conversion Factor: 3.61  
Probe Sensitivity: 1.20 1.20 1.20  $\mu\text{V}/(\text{V}/\text{m})^2$   
Compression Point: 95.00 mV  
Offset : 1.56 mm



Measurement Data

Crest Factor : 1  
 Scan Type : Complete  
 Tissue Temp. : 20.00 °C  
 Ambient Temp. : 23.00 °C  
 Set-up Date : 30-Aug-2006  
 Set-up Time : 9:08:41 AM  
 Area Scan : 5x5x1 : Measurement x=10mm, y=10mm, z=4mm  
 Zoom Scan : 5x5x8 : Measurement x=8mm, y=8mm, z=4mm

Other Data

DUT Position : Touch  
 Separation : 0  
 Channel : Mid - 6

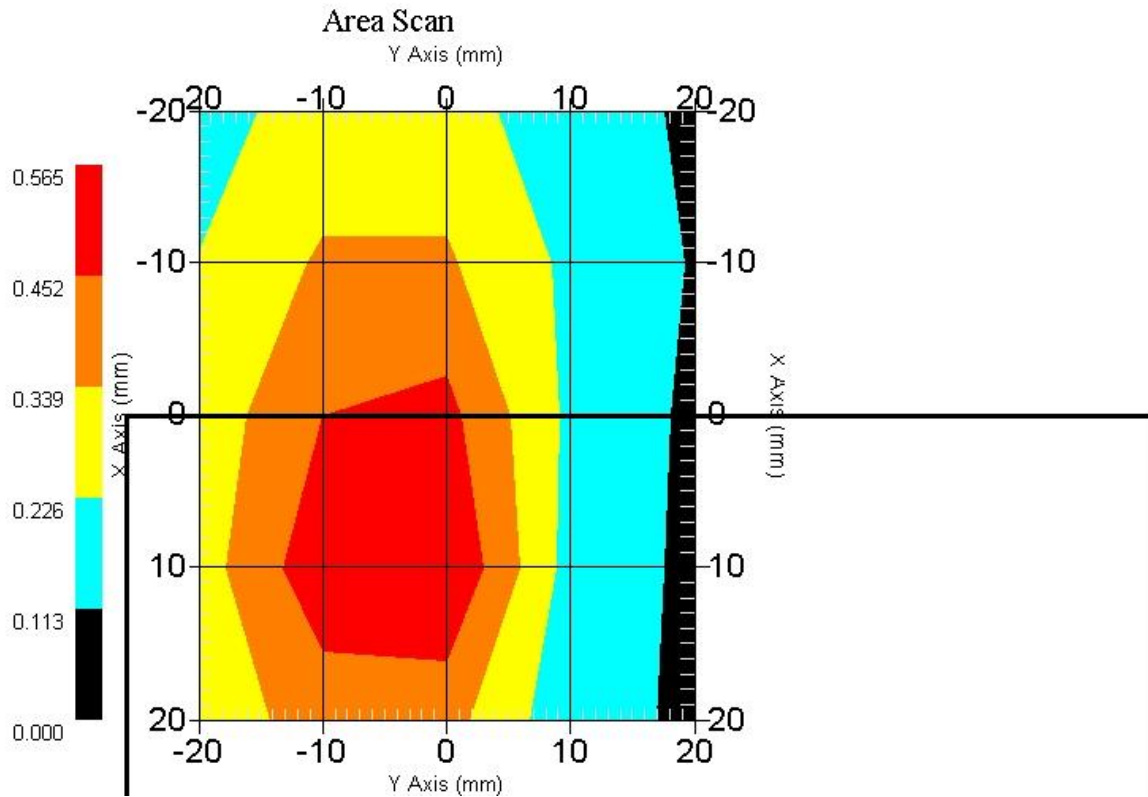

1 gram SAR value : 0.496 W/kg  
 10 gram SAR value : 0.266 W/kg  
 Area Scan Peak SAR : 0.563 W/kg  
 Zoom Scan Peak SAR : 0.880 W/kg

## SAR Test Report

By Operator : Jay  
Measurement Date : 31-Aug-2006  
Starting Time : 31-Aug-2006 09:47:03 AM  
End Time : 31-Aug-2006 10:00:16 AM  
Scanning Time : 793 secs

### Product Data

Device Name : OQO  
Serial No. : Eng 028  
Type : Other  
Model : 02 : computer  
Frequency : 2450.00 MHz  
Max. Transmit Pwr : 0.063 W  
Drift Time : 0 min(s)  
Length : 144 mm  
Width : 85 mm  
Depth : 30 mm  
Antenna Type : Internal  
Orientation : Touch  
Power Drift-Start : 0.308 W/kg  
Power Drift-Finish: 0.301 W/kg  
Power Drift (%) : -2.273

### Phantom Data

Name : APREL-Uni  
Type : Uni-Phantom  
Size (mm) : 280 x 280 x 200  
Serial No. : System Default  
Location : Center  
Description : Uni-Phantom

### Tissue Data

Type : BODY  
Serial No. : 2450  
Frequency : 2450.00 MHz  
Last Calib. Date : 31-Aug-2006  
Temperature : 20.00 °C  
Ambient Temp. : 23.00 °C  
Humidity : 53.00 RH%  
Epsilon : 51.96 F/m  
Sigma : 1.95 S/m  
Density : 1000.00 kg/cu. m

### Probe Data

Name : RFEL 217  
Model : E020  
Type : E-Field Triangle  
Serial No. : 217  
Last Calib. Date : 30-May-2006  
Frequency : 2450.00 MHz  
Duty Cycle Factor: 1  
Conversion Factor: 3.61  
Probe Sensitivity: 1.20 1.20 1.20  $\mu\text{V}/(\text{V}/\text{m})^2$   
Compression Point: 95.00 mV  
Offset : 1.56 mm

Measurement Data

Crest Factor : 1  
 Scan Type : Complete  
 Tissue Temp. : 20.00 °C  
 Ambient Temp. : 23.00 °C  
 Set-up Date : 31-Aug-2006  
 Set-up Time : 8:07:10 AM  
 Area Scan : 5x5x1 : Measurement x=10mm, y=10mm, z=4mm  
 Zoom Scan : 5x5x8 : Measurement x=8mm, y=8mm, z=4mm

Other Data

DUT Position : Touch  
 Separation : 0  
 Channel : Mid - 6

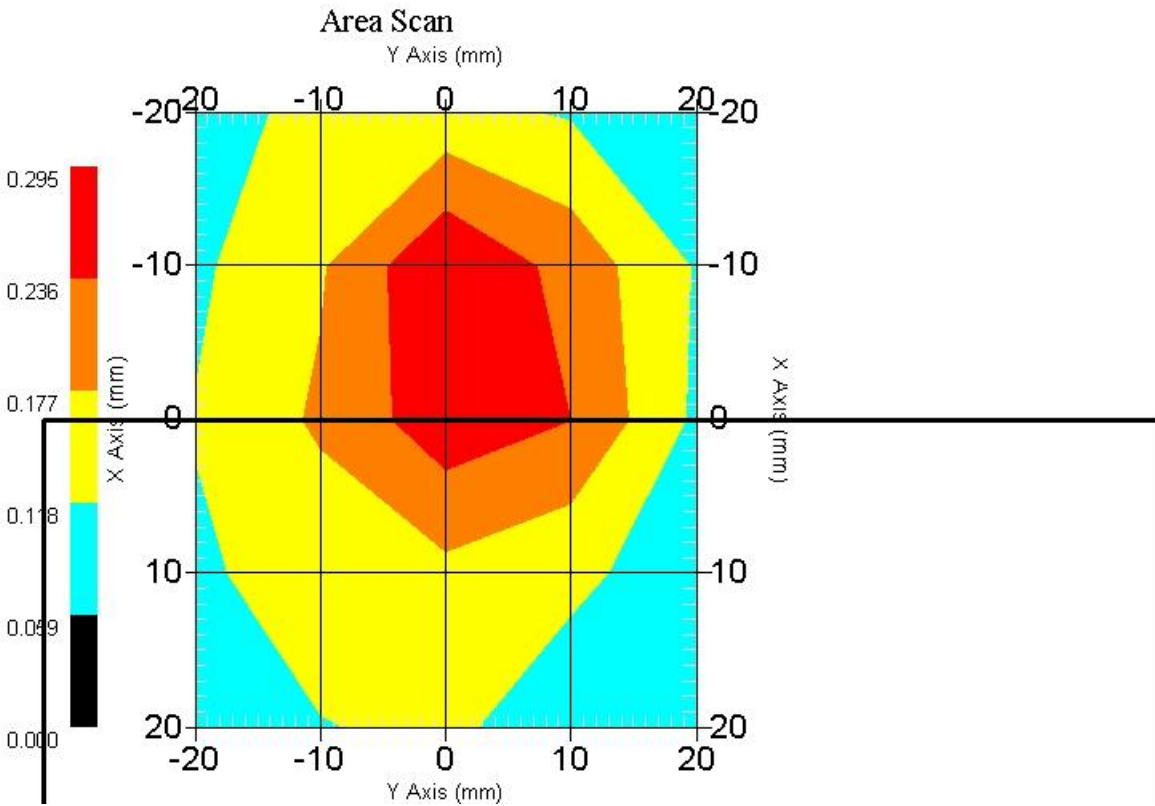

1 gram SAR value : 0.264 W/kg  
 10 gram SAR value : 0.151 W/kg  
 Area Scan Peak SAR : 0.293 W/kg  
 Zoom Scan Peak SAR : 0.520 W/kg

## SAR Test Report

By Operator : Jay  
Measurement Date : 02-Sep-2006  
Starting Time : 02-Sep-2006 02:58:44 PM  
End Time : 02-Sep-2006 03:11:45 PM  
Scanning Time : 781 secs

### Product Data

Device Name : OQO  
Serial No. : Eng 028  
Type : Other  
Model : 02 : computer  
Frequency : 2450.00 MHz  
Max. Transmit Pwr : 0.063 W  
Drift Time : 0 min(s)  
Length : 144 mm  
Width : 85 mm  
Depth : 30 mm  
Antenna Type : Internal  
Orientation : Touch  
Power Drift-Start : 0.301 W/kg  
Power Drift-Finish: 0.293 W/kg  
Power Drift (%) : -2.555

### Phantom Data

Name : APREL-Uni  
Type : Uni-Phantom  
Size (mm) : 280 x 280 x 200  
Serial No. : System Default  
Location : Center  
Description : Uni-Phantom

### Tissue Data

Type : BODY  
Serial No. : 2450  
Frequency : 2450.00 MHz  
Last Calib. Date : 02-Sep-2006  
Temperature : 20.00 °C  
Ambient Temp. : 23.00 °C  
Humidity : 53.00 RH%  
Epsilon : 51.75 F/m  
Sigma : 1.97 S/m  
Density : 1000.00 kg/cu. m

### Probe Data

Name : RFEL 217  
Model : E020  
Type : E-Field Triangle  
Serial No. : 217  
Last Calib. Date : 30-May-2006  
Frequency : 2450.00 MHz  
Duty Cycle Factor: 1  
Conversion Factor: 3.61  
Probe Sensitivity: 1.20 1.20 1.20  $\mu\text{V}/(\text{V}/\text{m})^2$   
Compression Point: 95.00 mV  
Offset : 1.56 mm

Measurement Data

Crest Factor : 1  
 Scan Type : Complete  
 Tissue Temp. : 20.00 °C  
 Ambient Temp. : 23.00 °C  
 Set-up Date : 02-Sep-2006  
 Set-up Time : 3:16:30 PM  
 Area Scan : 5x5x1 : Measurement x=10mm, y=10mm, z=4mm  
 Zoom Scan : 5x5x8 : Measurement x=8mm, y=8mm, z=4mm

Other Data

DUT Position : Touch  
 Separation : 0  
 Channel : Mid - 6

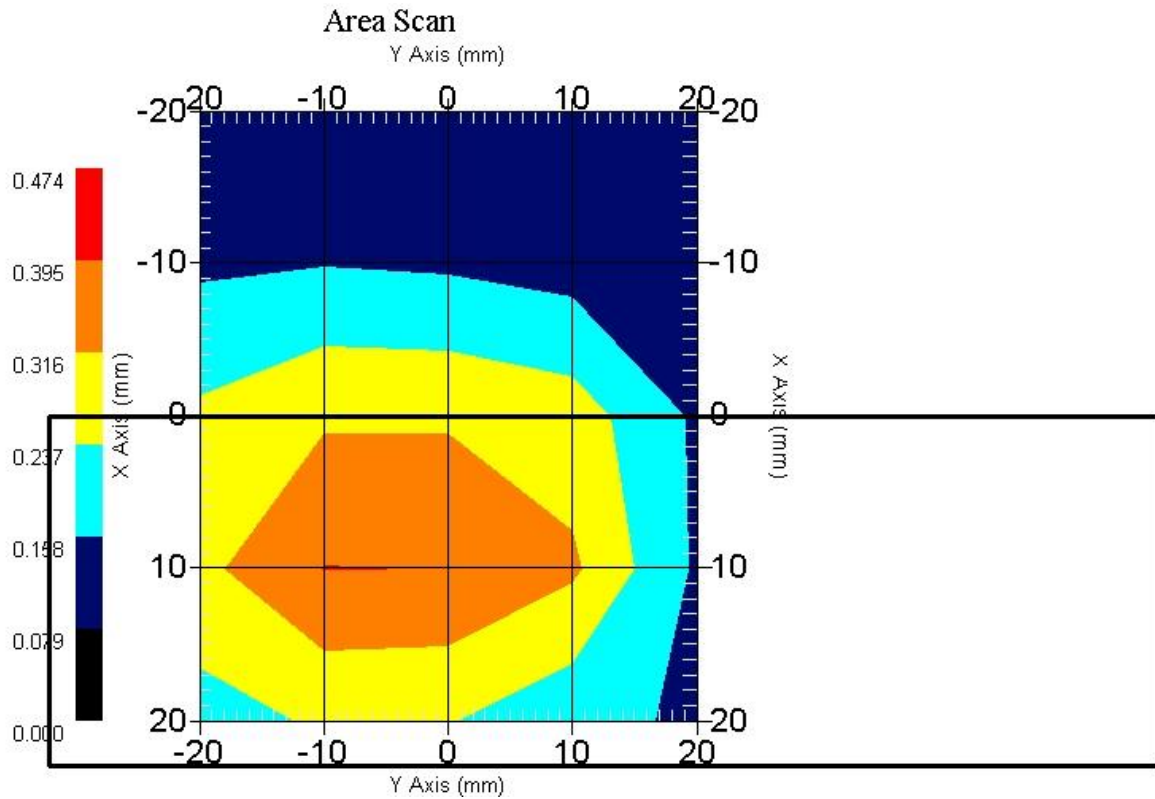

1 gram SAR value : 0.350 W/kg  
 10 gram SAR value : 0.210 W/kg  
 Area Scan Peak SAR : 0.396 W/kg  
 Zoom Scan Peak SAR : 0.600 W/kg

## SAR Test Report

By Operator : Jay  
Measurement Date : 30-Aug-2006  
Starting Time : 30-Aug-2006 05:38:10 PM  
End Time : 30-Aug-2006 05:58:17 PM  
Scanning Time : 1207 secs

### Product Data

Device Name : OQO  
Serial No. : Eng 028  
Type : Other  
Model : 02 : computer  
Frequency : 2450.00 MHz  
Max. Transmit Pwr : 0.063 W  
Drift Time : 0 min(s)  
Length : 144 mm  
Width : 85 mm  
Depth : 30 mm  
Antenna Type : Internal  
Orientation : Touch  
Power Drift-Start : 0.513 W/kg  
Power Drift-Finish: 0.506 W/kg  
Power Drift (%) : -1.365

### Phantom Data

Name : APREL-Uni  
Type : Uni-Phantom  
Size (mm) : 280 x 280 x 200  
Serial No. : System Default  
Location : Center  
Description : Uni-Phantom

### Tissue Data

Type : BODY  
Serial No. : 2450  
Frequency : 2450.00 MHz  
Last Calib. Date : 24-Aug-2006  
Temperature : 20.00 °C  
Ambient Temp. : 23.00 °C  
Humidity : 53.00 RH%  
Epsilon : 51.33 F/m  
Sigma : 1.96 S/m  
Density : 1000.00 kg/cu. m

### Probe Data

Name : RFEL 217  
Model : E020  
Type : E-Field Triangle  
Serial No. : 217  
Last Calib. Date : 30-May-2006  
Frequency : 2450.00 MHz  
Duty Cycle Factor: 1  
Conversion Factor: 3.61  
Probe Sensitivity: 1.20 1.20 1.20  $\mu\text{V}/(\text{V}/\text{m})^2$   
Compression Point: 95.00 mV  
Offset : 1.56 mm

Measurement Data

Crest Factor : 1  
Scan Type : Complete  
Tissue Temp. : 20.00 °C  
Ambient Temp. : 23.00 °C  
Set-up Date : 30-Aug-2006  
Set-up Time : 9:08:41 AM  
Area Scan : 5x5x1 : Measurement x=10mm, y=10mm, z=4mm  
Zoom Scan : 5x5x8 : Measurement x=8mm, y=8mm, z=4mm

Other Data

DUT Position : Touch  
Separation : 0  
Channel : Mid - 6

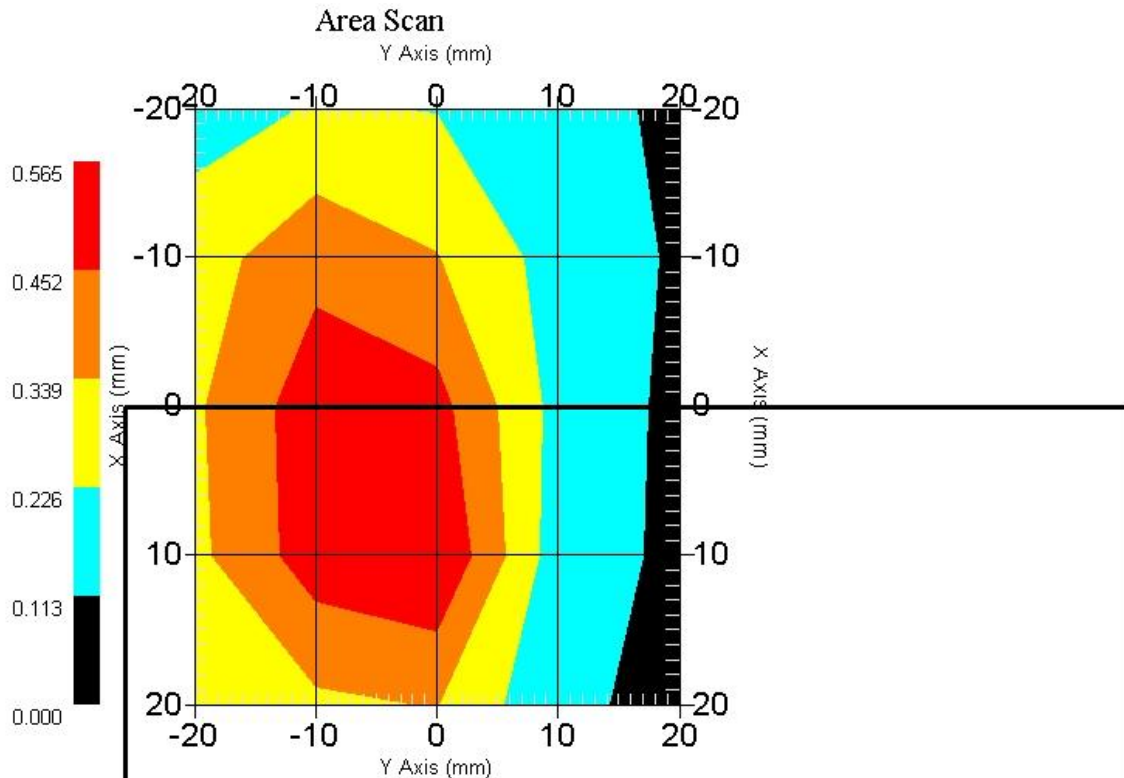

1 gram SAR value : 0.513 W/kg  
10 gram SAR value : 0.284 W/kg  
Area Scan Peak SAR : 0.564 W/kg  
Zoom Scan Peak SAR : 1.191 W/kg

### SAR-Z Axis at Hotspot x:8.40 y:-2.30

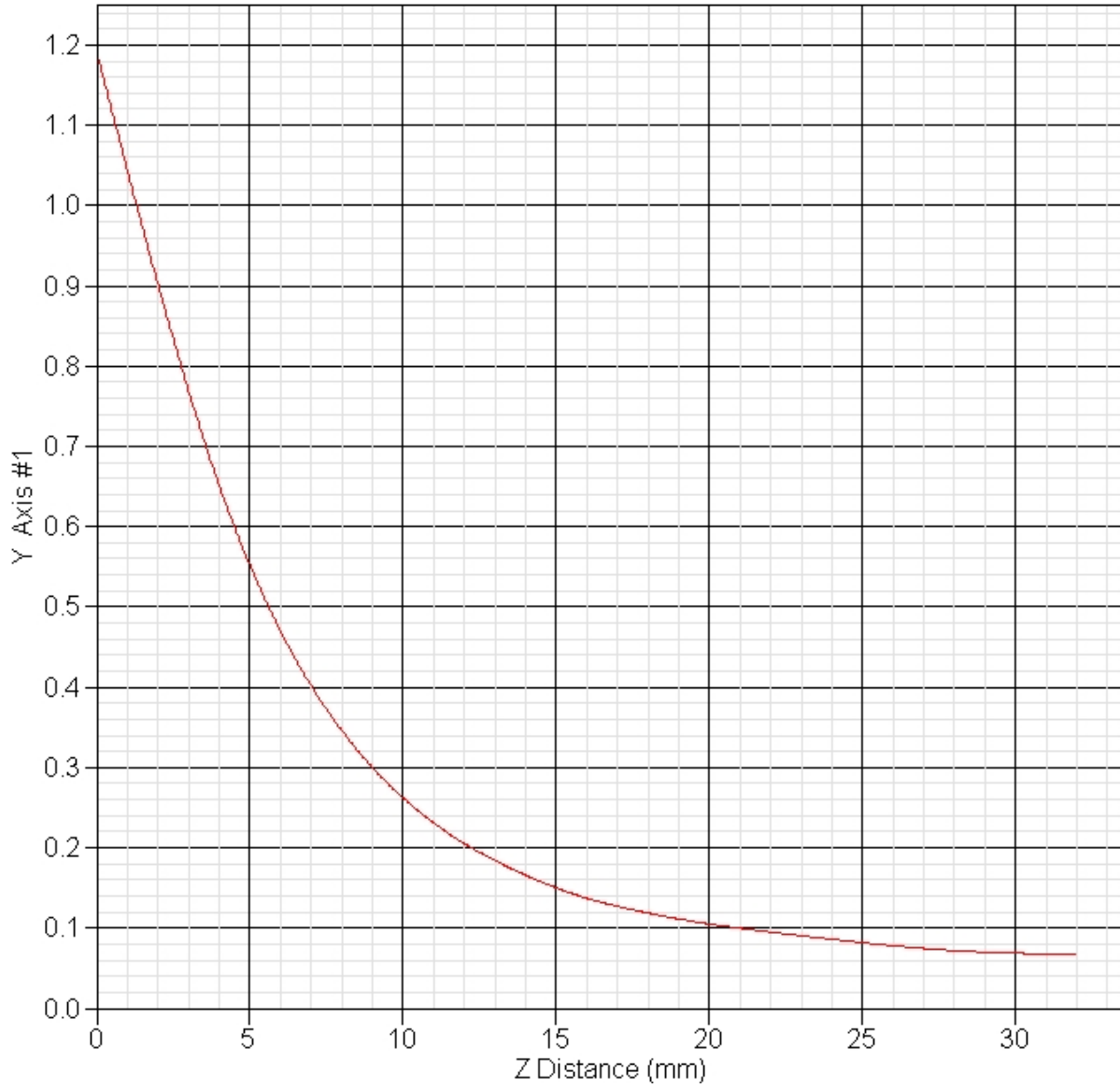



## SAR Test Report

By Operator : Jay  
Measurement Date : 31-Aug-2006  
Starting Time : 31-Aug-2006 03:29:47 PM  
End Time : 31-Aug-2006 03:43:14 PM  
Scanning Time : 807 secs

### Product Data

Device Name : OQO  
Serial No. : Eng 028  
Type : Other  
Model : 02 : computer  
Frequency : 2450.00 MHz  
Max. Transmit Pwr : 0.063 W  
Drift Time : 0 min(s)  
Length : 144 mm  
Width : 85 mm  
Depth : 30 mm  
Antenna Type : Internal  
Orientation : Touch  
Power Drift-Start : 0.210 W/kg  
Power Drift-Finish: 0.220 W/kg  
Power Drift (%) : 4.762

### Phantom Data

Name : APREL-Uni  
Type : Uni-Phantom  
Size (mm) : 280 x 280 x 200  
Serial No. : System Default  
Location : Center  
Description : Uni-Phantom

### Tissue Data

Type : BODY  
Serial No. : 2450  
Frequency : 2450.00 MHz  
Last Calib. Date : 31-Aug-2006  
Temperature : 20.00 °C  
Ambient Temp. : 23.00 °C  
Humidity : 53.00 RH%  
Epsilon : 51.96 F/m  
Sigma : 1.95 S/m  
Density : 1000.00 kg/cu. m

### Probe Data

Name : RFEL 217  
Model : E020  
Type : E-Field Triangle  
Serial No. : 217  
Last Calib. Date : 30-May-2006  
Frequency : 2450.00 MHz  
Duty Cycle Factor: 1  
Conversion Factor: 3.61  
Probe Sensitivity: 1.20 1.20 1.20  $\mu\text{V}/(\text{V}/\text{m})^2$   
Compression Point: 95.00 mV  
Offset : 1.56 mm

Measurement Data

Crest Factor : 1  
 Scan Type : Complete  
 Tissue Temp. : 20.00 °C  
 Ambient Temp. : 23.00 °C  
 Set-up Date : 31-Aug-2006  
 Set-up Time : 3:16:30 PM  
 Area Scan : 5x5x1 : Measurement x=10mm, y=10mm, z=4mm  
 Zoom Scan : 5x5x8 : Measurement x=8mm, y=8mm, z=4mm

Other Data

DUT Position : Touch  
 Separation : 0  
 Channel : Mid - 6

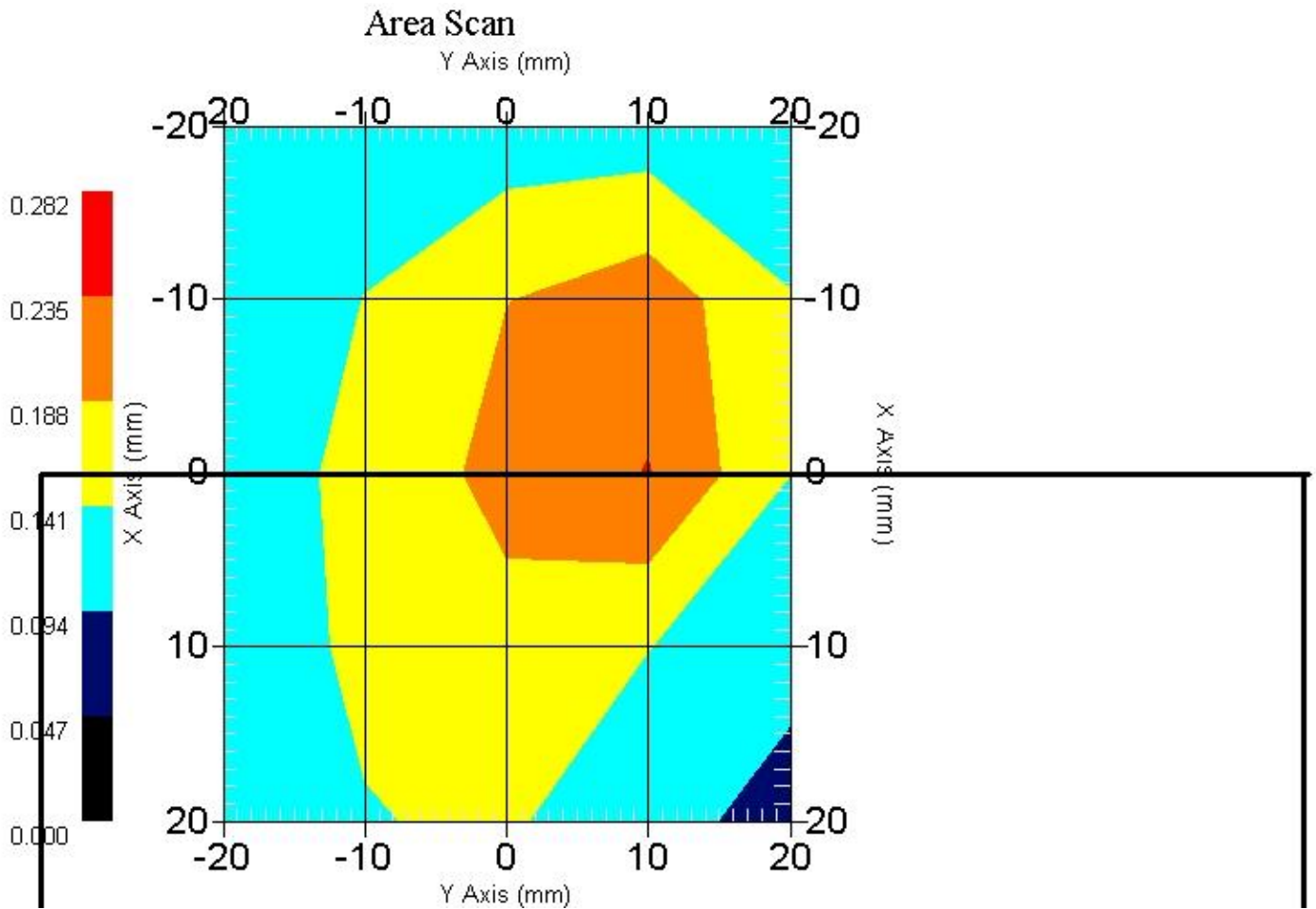

1 gram SAR value : 0.221 W/kg  
 10 gram SAR value : 0.134 W/kg  
 Area Scan Peak SAR : 0.237 W/kg  
 Zoom Scan Peak SAR : 0.410 W/kg

## SAR Test Report

By Operator : Jay  
Measurement Date : 02-Sep-2006  
Starting Time : 02-Sep-2006 02:32:18 PM  
End Time : 02-Sep-2006 02:53:00 PM  
Scanning Time : 1242 secs

### Product Data

Device Name : OQO  
Serial No. : Eng 028  
Type : Other  
Model : 02 : computer  
Frequency : 2450.00 MHz  
Max. Transmit Pwr : 0.063 W  
Drift Time : 0 min(s)  
Length : 144 mm  
Width : 85 mm  
Depth : 30 mm  
Antenna Type : Internal  
Orientation : Touch  
Power Drift-Start : 0.255 W/kg  
Power Drift-Finish: 0.259 W/kg  
Power Drift (%) : 1.569

### Phantom Data

Name : APREL-Uni  
Type : Uni-Phantom  
Size (mm) : 280 x 280 x 200  
Serial No. : System Default  
Location : Center  
Description : Uni-Phantom

### Tissue Data

Type : BODY  
Serial No. : 2450  
Frequency : 2450.00 MHz  
Last Calib. Date : 02-Sep-2006  
Temperature : 20.00 °C  
Ambient Temp. : 23.00 °C  
Humidity : 53.00 RH%  
Epsilon : 51.75 F/m  
Sigma : 1.97 S/m  
Density : 1000.00 kg/cu. m

### Probe Data

Name : RFEL 217  
Model : E020  
Type : E-Field Triangle  
Serial No. : 217  
Last Calib. Date : 30-May-2006  
Frequency : 2450.00 MHz  
Duty Cycle Factor: 1  
Conversion Factor: 3.61  
Probe Sensitivity: 1.20 1.20 1.20  $\mu\text{V}/(\text{V}/\text{m})^2$   
Compression Point: 95.00 mV  
Offset : 1.56 mm

Measurement Data

Crest Factor : 1  
Scan Type : Complete  
Tissue Temp. : 20.00 °C  
Ambient Temp. : 23.00 °C  
Set-up Date : 02-Sep-2006  
Set-up Time : 3:16:30 PM  
Area Scan : 5x5x1 : Measurement x=10mm, y=10mm, z=4mm  
Zoom Scan : 5x5x8 : Measurement x=8mm, y=8mm, z=4mm

Other Data

DUT Position : Touch  
Separation : 0  
Channel : Mid - 6

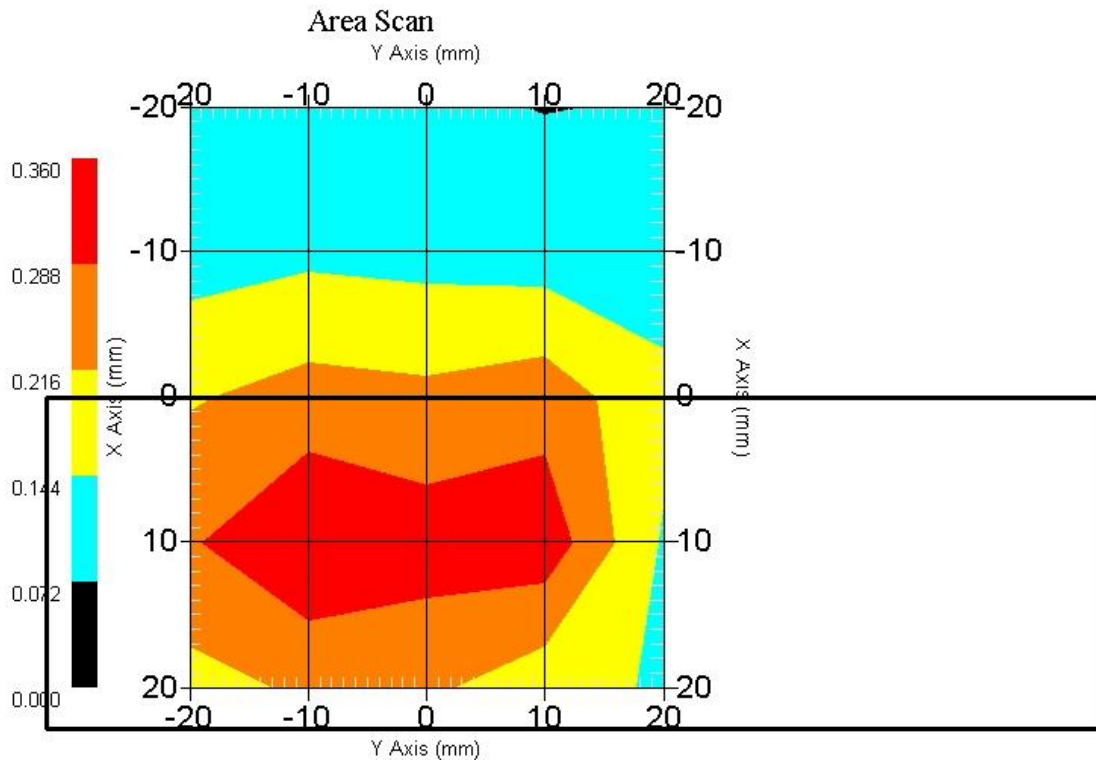

1 gram SAR value : 0.298 W/kg  
10 gram SAR value : 0.166 W/kg  
Area Scan Peak SAR : 0.359 W/kg  
Zoom Scan Peak SAR : 0.600 W/kg

## SAR Test Report

By Operator : Jay  
Measurement Date : 30-Aug-2006  
Starting Time : 30-Aug-2006 01:11:21 PM  
End Time : 30-Aug-2006 01:24:13 PM  
Scanning Time : 772 secs

### Product Data

Device Name : OQO  
Serial No. : Eng 028  
Type : Other  
Model : 02 : computer  
Frequency : 2450.00 MHz  
Max. Transmit Pwr : 0.063 W  
Drift Time : 0 min(s)  
Length : 144 mm  
Width : 85 mm  
Depth : 30 mm  
Antenna Type : Internal  
Orientation : Touch  
Power Drift-Start : 0.390 W/kg  
Power Drift-Finish: 0.395 W/kg  
Power Drift (%) : 1.330

### Phantom Data

Name : APREL-Uni  
Type : Uni-Phantom  
Size (mm) : 280 x 280 x 200  
Serial No. : System Default  
Location : Center  
Description : Uni-Phantom

### Tissue Data

Type : BODY  
Serial No. : 2450  
Frequency : 2450.00 MHz  
Last Calib. Date : 24-Aug-2006  
Temperature : 20.00 °C  
Ambient Temp. : 23.00 °C  
Humidity : 53.00 RH%  
Epsilon : 51.33 F/m  
Sigma : 1.96 S/m  
Density : 1000.00 kg/cu. m

### Probe Data

Name : RFEL 217  
Model : E020  
Type : E-Field Triangle  
Serial No. : 217  
Last Calib. Date : 30-May-2006  
Frequency : 2450.00 MHz  
Duty Cycle Factor: 1  
Conversion Factor: 3.61  
Probe Sensitivity: 1.20 1.20 1.20  $\mu\text{V}/(\text{V}/\text{m})^2$   
Compression Point: 95.00 mV  
Offset : 1.56 mm

Measurement Data

Crest Factor : 1  
 Scan Type : Complete  
 Tissue Temp. : 20.00 °C  
 Ambient Temp. : 23.00 °C  
 Set-up Date : 30-Aug-2006  
 Set-up Time : 9:08:41 AM  
 Area Scan : 5x5x1 : Measurement x=10mm, y=10mm, z=4mm  
 Zoom Scan : 5x5x8 : Measurement x=8mm, y=8mm, z=4mm

Other Data

DUT Position : Touch  
 Separation : 0  
 Channel : Mid - 6

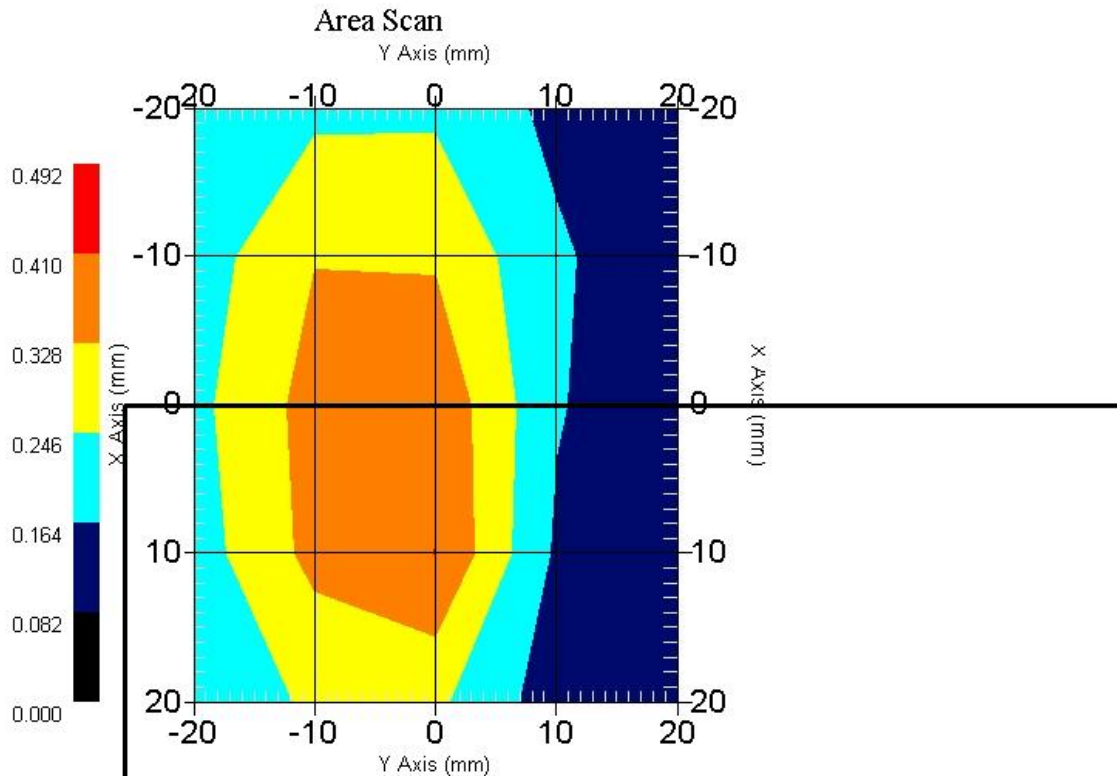

1 gram SAR value : 0.378 W/kg  
 10 gram SAR value : 0.218 W/kg  
 Area Scan Peak SAR : 0.411 W/kg  
 Zoom Scan Peak SAR : 0.720 W/kg

## SAR Test Report

By Operator : Jay  
Measurement Date : 30-Aug-2006  
Starting Time : 30-Aug-2006 01:29:16 PM  
End Time : 30-Aug-2006 01:41:56 PM  
Scanning Time : 760 secs

### Product Data

Device Name : OQO  
Serial No. : Eng 028  
Type : Other  
Model : 02 : computer  
Frequency : 2450.00 MHz  
Max. Transmit Pwr : 0.063 W  
Drift Time : 0 min(s)  
Length : 144 mm  
Width : 85 mm  
Depth : 30 mm  
Antenna Type : Internal  
Orientation : Touch  
Power Drift-Start : 0.164 W/kg  
Power Drift-Finish: 0.158 W/kg  
Power Drift (%) : -3.691

### Phantom Data

Name : APREL-Uni  
Type : Uni-Phantom  
Size (mm) : 280 x 280 x 200  
Serial No. : System Default  
Location : Center  
Description : Uni-Phantom

### Tissue Data

Type : BODY  
Serial No. : 2450  
Frequency : 2450.00 MHz  
Last Calib. Date : 24-Aug-2006  
Temperature : 20.00 °C  
Ambient Temp. : 23.00 °C  
Humidity : 53.00 RH%  
Epsilon : 51.33 F/m  
Sigma : 1.96 S/m  
Density : 1000.00 kg/cu. m

### Probe Data

Name : RFEL 217  
Model : E020  
Type : E-Field Triangle  
Serial No. : 217  
Last Calib. Date : 30-May-2006  
Frequency : 2450.00 MHz  
Duty Cycle Factor: 1  
Conversion Factor: 3.61  
Probe Sensitivity: 1.20 1.20 1.20  $\mu\text{V}/(\text{V}/\text{m})^2$   
Compression Point: 95.00 mV  
Offset : 1.56 mm

Measurement Data

Crest Factor : 1  
Scan Type : Complete  
Tissue Temp. : 20.00 °C  
Ambient Temp. : 23.00 °C  
Set-up Date : 30-Aug-2006  
Set-up Time : 9:08:41 AM  
Area Scan : 5x5x1 : Measurement x=10mm, y=10mm, z=4mm  
Zoom Scan : 5x5x8 : Measurement x=8mm, y=8mm, z=4mm

Other Data

DUT Position : Touch  
Separation : 0  
Channel : Mid - 6

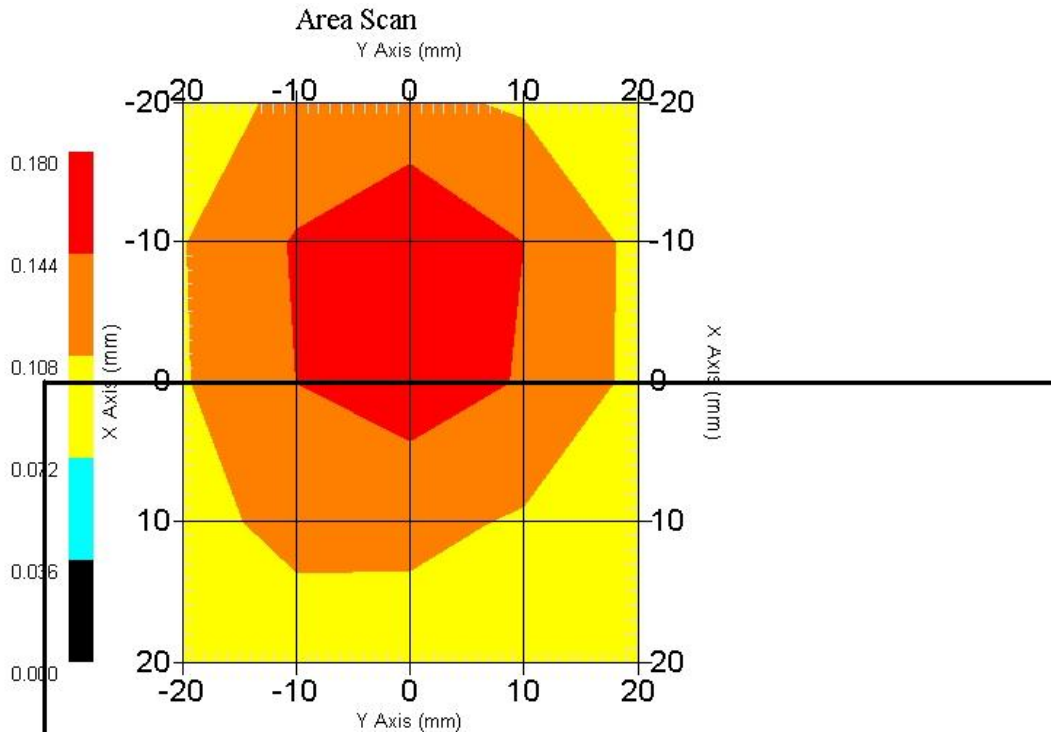

1 gram SAR value : 0.152 W/kg  
10 gram SAR value : 0.110 W/kg  
Area Scan Peak SAR : 0.179 W/kg  
Zoom Scan Peak SAR : 0.220 W/kg



## SAR Test Report

By Operator : Jay  
Measurement Date : 02-Sep-2006  
Starting Time : 02-Sep-2006 04:15:24 PM  
End Time : 02-Sep-2006 04:28:28 PM  
Scanning Time : 784 secs

### Product Data

Device Name : OQO  
Serial No. : Eng 028  
Type : Other  
Model : 02 : computer  
Frequency : 2450.00 MHz  
Max. Transmit Pwr : 0.063 W  
Drift Time : 0 min(s)  
Length : 144 mm  
Width : 85 mm  
Depth : 30 mm  
Antenna Type : Internal  
Orientation : Touch  
Power Drift-Start : 0.312 W/kg  
Power Drift-Finish: 0.297 W/kg  
Power Drift (%) : -4.806

### Phantom Data

Name : APREL-Uni  
Type : Uni-Phantom  
Size (mm) : 280 x 280 x 200  
Serial No. : System Default  
Location : Center  
Description : Uni-Phantom

### Tissue Data

Type : BODY  
Serial No. : 2450  
Frequency : 2450.00 MHz  
Last Calib. Date : 02-Sep-2006  
Temperature : 20.00 °C  
Ambient Temp. : 23.00 °C  
Humidity : 53.00 RH%  
Epsilon : 51.75 F/m  
Sigma : 1.97 S/m  
Density : 1000.00 kg/cu. m

### Probe Data

Name : RFEL 217  
Model : E020  
Type : E-Field Triangle  
Serial No. : 217  
Last Calib. Date : 30-May-2006  
Frequency : 2450.00 MHz  
Duty Cycle Factor: 1  
Conversion Factor: 3.61  
Probe Sensitivity: 1.20 1.20 1.20  $\mu\text{V}/(\text{V}/\text{m})^2$   
Compression Point: 95.00 mV  
Offset : 1.56 mm

Measurement Data

Crest Factor : 1  
Scan Type : Complete  
Tissue Temp. : 20.00 °C  
Ambient Temp. : 23.00 °C  
Set-up Date : 02-Sep-2006  
Set-up Time : 3:16:30 PM  
Area Scan : 5x5x1 : Measurement x=10mm, y=10mm, z=4mm  
Zoom Scan : 5x5x8 : Measurement x=8mm, y=8mm, z=4mm

Other Data

DUT Position : Touch  
Separation : 0  
Channel : Mid - 6

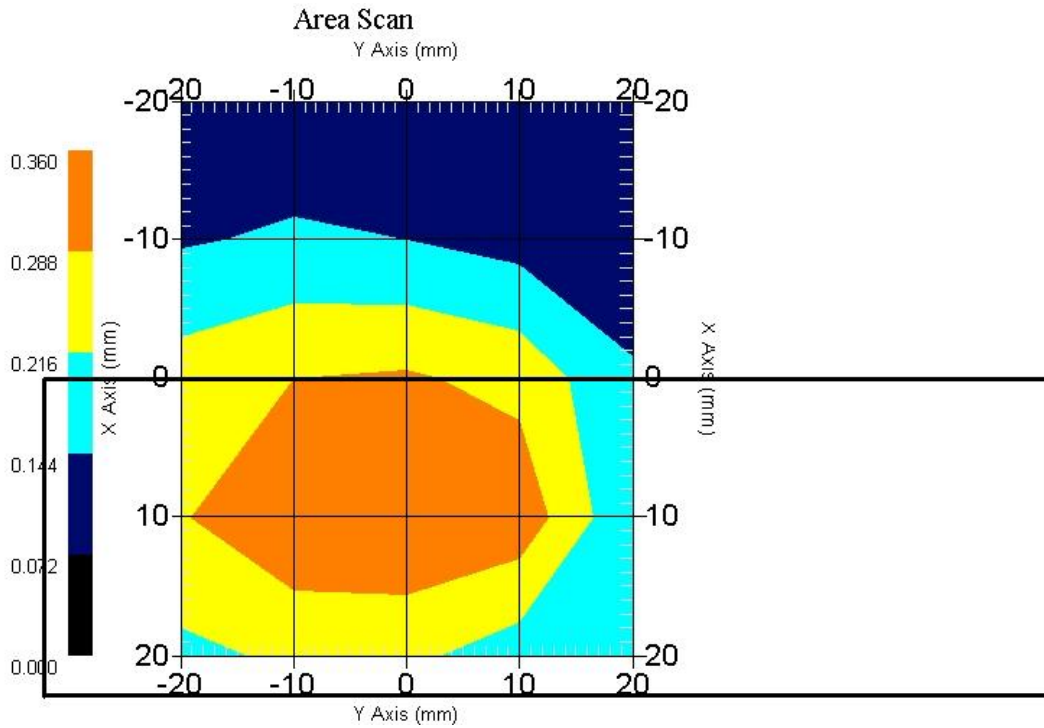

1 gram SAR value : 0.355 W/kg  
10 gram SAR value : 0.208 W/kg  
Area Scan Peak SAR : 0.360 W/kg  
Zoom Scan Peak SAR : 0.600 W/kg

## SAR Test Report

By Operator : Jay  
Measurement Date : 30-Aug-2006  
Starting Time : 30-Aug-2006 12:49:25 PM  
End Time : 30-Aug-2006 01:10:07 PM  
Scanning Time : 1242 secs

### Product Data

Device Name : OQO  
Serial No. : Eng 028  
Type : Other  
Model : 02 : computer  
Frequency : 2450.00 MHz  
Max. Transmit Pwr : 0.063 W  
Drift Time : 0 min(s)  
Length : 144 mm  
Width : 85 mm  
Depth : 30 mm  
Antenna Type : Internal  
Orientation : Touch  
Power Drift-Start : 0.473 W/kg  
Power Drift-Finish: 0.461 W/kg  
Power Drift (%) : -2.546

### Phantom Data

Name : APREL-Uni  
Type : Uni-Phantom  
Size (mm) : 280 x 280 x 200  
Serial No. : System Default  
Location : Center  
Description : Uni-Phantom

### Tissue Data

Type : BODY  
Serial No. : 2450  
Frequency : 2450.00 MHz  
Last Calib. Date : 24-Aug-2006  
Temperature : 20.00 °C  
Ambient Temp. : 23.00 °C  
Humidity : 53.00 RH%  
Epsilon : 51.33 F/m  
Sigma : 1.96 S/m  
Density : 1000.00 kg/cu. m

### Probe Data

Name : RFEL 217  
Model : E020  
Type : E-Field Triangle  
Serial No. : 217  
Last Calib. Date : 30-May-2006  
Frequency : 2450.00 MHz  
Duty Cycle Factor: 1  
Conversion Factor: 3.61  
Probe Sensitivity: 1.20 1.20 1.20  $\mu\text{V}/(\text{V}/\text{m})^2$   
Compression Point: 95.00 mV  
Offset : 1.56 mm

Measurement Data

Crest Factor : 1  
Scan Type : Complete  
Tissue Temp. : 20.00 °C  
Ambient Temp. : 23.00 °C  
Set-up Date : 30-Aug-2006  
Set-up Time : 9:08:41 AM  
Area Scan : 5x5x1 : Measurement x=10mm, y=10mm, z=4mm  
Zoom Scan : 5x5x8 : Measurement x=8mm, y=8mm, z=4mm

Other Data

DUT Position : Touch  
Separation : 0  
Channel : Mid - 6

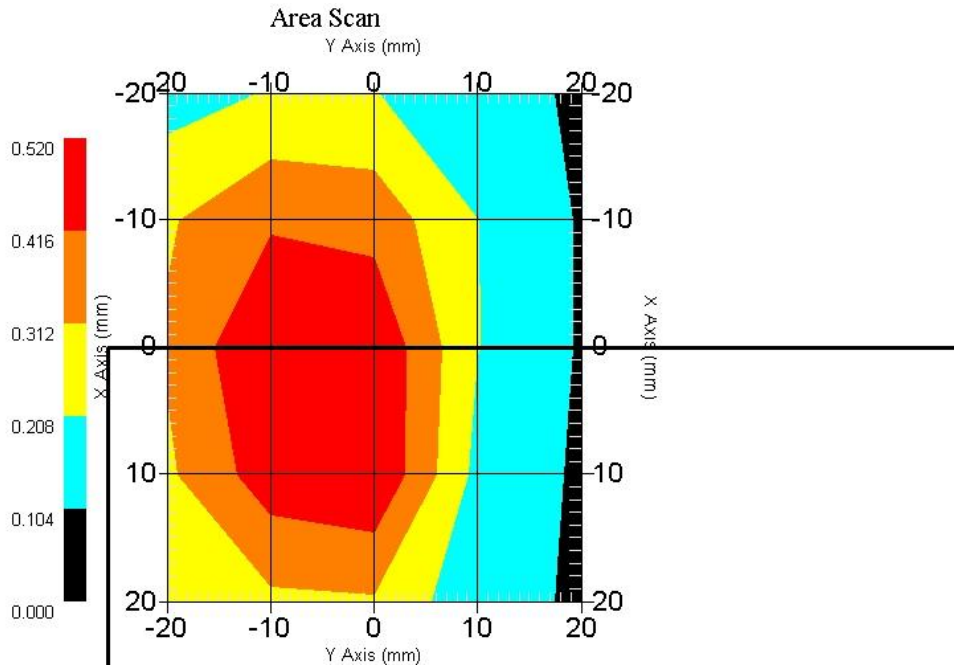

1 gram SAR value : 0.466 W/kg  
10 gram SAR value : 0.266 W/kg  
Area Scan Peak SAR : 0.518 W/kg  
Zoom Scan Peak SAR : 1.110 W/kg

## SAR Test Report

By Operator : Jay  
Measurement Date : 30-Aug-2006  
Starting Time : 30-Aug-2006 01:49:37 PM  
End Time : 30-Aug-2006 02:02:12 PM  
Scanning Time : 755 secs

### Product Data

Device Name : OQO  
Serial No. : Eng 028  
Type : Other  
Model : 02 : computer  
Frequency : 2450.00 MHz  
Max. Transmit Pwr : 0.063 W  
Drift Time : 0 min(s)  
Length : 144 mm  
Width : 85 mm  
Depth : 30 mm  
Antenna Type : Internal  
Orientation : Touch  
Power Drift-Start : 0.244 W/kg  
Power Drift-Finish: 0.243 W/kg  
Power Drift (%) : -0.287

### Phantom Data

Name : APREL-Uni  
Type : Uni-Phantom  
Size (mm) : 280 x 280 x 200  
Serial No. : System Default  
Location : Center  
Description : Uni-Phantom

### Tissue Data

Type : BODY  
Serial No. : 2450  
Frequency : 2450.00 MHz  
Last Calib. Date : 24-Aug-2006  
Temperature : 20.00 °C  
Ambient Temp. : 23.00 °C  
Humidity : 53.00 RH%  
Epsilon : 51.33 F/m  
Sigma : 1.96 S/m  
Density : 1000.00 kg/cu. m

### Probe Data

Name : RFEL 217  
Model : E020  
Type : E-Field Triangle  
Serial No. : 217  
Last Calib. Date : 30-May-2006  
Frequency : 2450.00 MHz  
Duty Cycle Factor: 1  
Conversion Factor: 3.61  
Probe Sensitivity: 1.20 1.20 1.20  $\mu\text{V}/(\text{V}/\text{m})^2$   
Compression Point: 95.00 mV  
Offset : 1.56 mm

Measurement Data

Crest Factor : 1  
Scan Type : Complete  
Tissue Temp. : 20.00 °C  
Ambient Temp. : 23.00 °C  
Set-up Date : 30-Aug-2006  
Set-up Time : 9:08:41 AM  
Area Scan : 5x5x1 : Measurement x=10mm, y=10mm, z=4mm  
Zoom Scan : 5x5x8 : Measurement x=8mm, y=8mm, z=4mm

Other Data

DUT Position : Touch  
Separation : 0  
Channel : Mid - 6

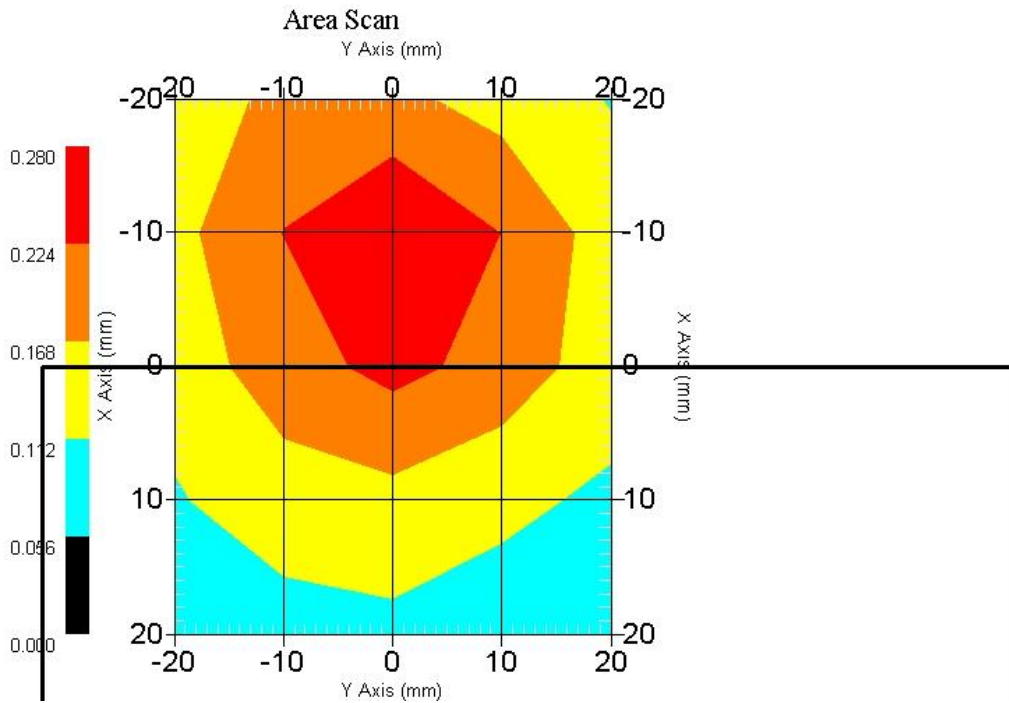

1 gram SAR value : 0.237 W/kg  
10 gram SAR value : 0.156 W/kg  
Area Scan Peak SAR : 0.279 W/kg  
Zoom Scan Peak SAR : 0.390 W/kg

## SAR Test Report

By Operator : Jay  
Measurement Date : 02-Sep-2006  
Starting Time : 02-Sep-2006 04:29:18 PM  
End Time : 02-Sep-2006 04:42:30 PM  
Scanning Time : 792 secs

### Product Data

Device Name : OQO  
Serial No. : Eng 028  
Type : Other  
Model : 02 : computer  
Frequency : 2450.00 MHz  
Max. Transmit Pwr : 0.063 W  
Drift Time : 0 min(s)  
Length : 144 mm  
Width : 85 mm  
Depth : 30 mm  
Antenna Type : Internal  
Orientation : Touch  
Power Drift-Start : 0.241 W/kg  
Power Drift-Finish: 0.244 W/kg  
Power Drift (%) : 0.959

### Phantom Data

Name : APREL-Uni  
Type : Uni-Phantom  
Size (mm) : 280 x 280 x 200  
Serial No. : System Default  
Location : Center  
Description : Uni-Phantom

### Tissue Data

Type : BODY  
Serial No. : 2450  
Frequency : 2450.00 MHz  
Last Calib. Date : 02-Sep-2006  
Temperature : 20.00 °C  
Ambient Temp. : 23.00 °C  
Humidity : 53.00 RH%  
Epsilon : 51.75 F/m  
Sigma : 1.97 S/m  
Density : 1000.00 kg/cu. m

### Probe Data

Name : RFEL 217  
Model : E020  
Type : E-Field Triangle  
Serial No. : 217  
Last Calib. Date : 30-May-2006  
Frequency : 2450.00 MHz  
Duty Cycle Factor: 1  
Conversion Factor: 3.61  
Probe Sensitivity: 1.20 1.20 1.20  $\mu\text{V}/(\text{V}/\text{m})^2$   
Compression Point: 95.00 mV  
Offset : 1.56 mm

Measurement Data

Crest Factor : 1  
Scan Type : Complete  
Tissue Temp. : 20.00 °C  
Ambient Temp. : 23.00 °C  
Set-up Date : 02-Sep-2006  
Set-up Time : 3:16:30 PM  
Area Scan : 5x5x1 : Measurement x=10mm, y=10mm, z=4mm  
Zoom Scan : 5x5x8 : Measurement x=8mm, y=8mm, z=4mm

Other Data

DUT Position : Touch  
Separation : 0  
Channel : Mid - 6

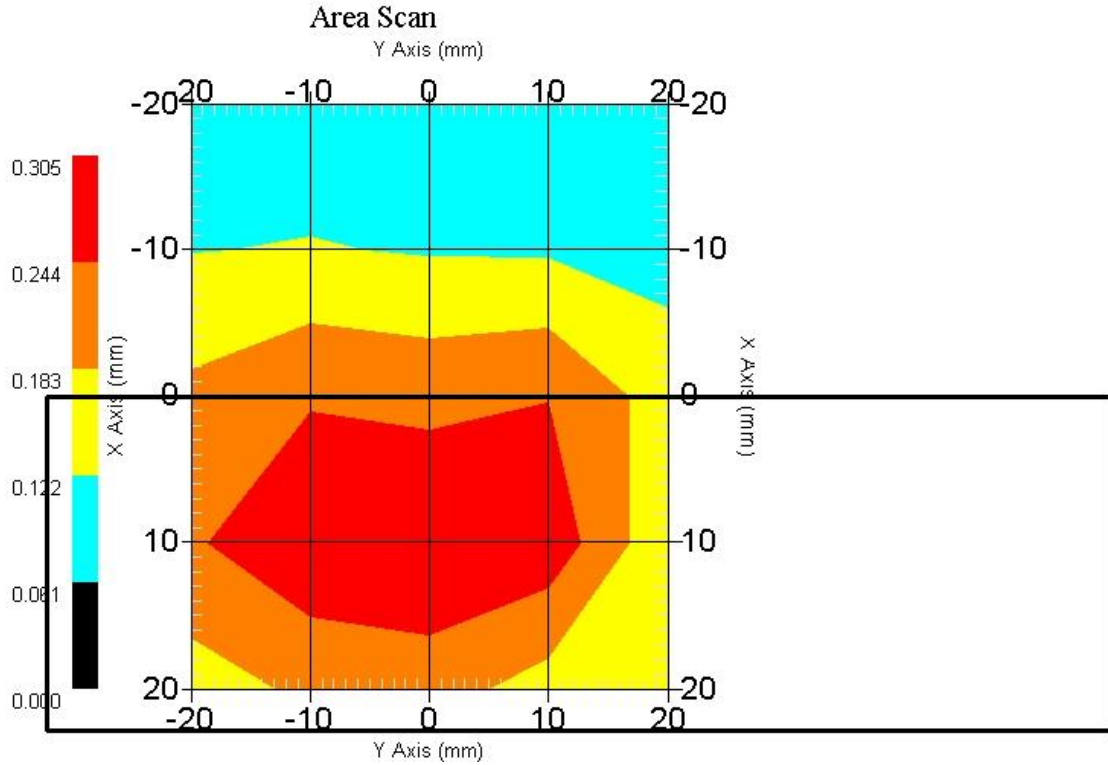

1 gram SAR value : 0.259 W/kg  
10 gram SAR value : 0.156 W/kg  
Area Scan Peak SAR : 0.303 W/kg  
Zoom Scan Peak SAR : 0.490 W/kg



## SAR Test Report

By Operator : Jay  
Measurement Date : 31-Aug-2006  
Starting Time : 31-Aug-2006 01:02:49 PM  
End Time : 31-Aug-2006 01:15:55 PM  
Scanning Time : 786 secs

### Product Data

Device Name : OQO  
Serial No. : Eng 028  
Type : Other  
Model : 02 : computer  
Frequency : 2450.00 MHz  
Max. Transmit Pwr : 0.063 W  
Drift Time : 0 min(s)  
Length : 144 mm  
Width : 85 mm  
Depth : 30 mm  
Antenna Type : Internal  
Orientation : Touch  
Power Drift-Start : 0.491 W/kg  
Power Drift-Finish: 0.478 W/kg  
Power Drift (%) : -2.648

### Phantom Data

Name : APREL-Uni  
Type : Uni-Phantom  
Size (mm) : 280 x 280 x 200  
Serial No. : System Default  
Location : Center  
Description : Uni-Phantom

### Tissue Data

Type : BODY  
Serial No. : 2450  
Frequency : 2450.00 MHz  
Last Calib. Date : 31-Aug-2006  
Temperature : 20.00 °C  
Ambient Temp. : 23.00 °C  
Humidity : 53.00 RH%  
Epsilon : 51.96 F/m  
Sigma : 1.95 S/m  
Density : 1000.00 kg/cu. m

### Probe Data

Name : RFEL 217  
Model : E020  
Type : E-Field Triangle  
Serial No. : 217  
Last Calib. Date : 30-May-2006  
Frequency : 2450.00 MHz  
Duty Cycle Factor: 1  
Conversion Factor: 3.61  
Probe Sensitivity: 1.20 1.20 1.20  $\mu\text{V}/(\text{V}/\text{m})^2$   
Compression Point: 95.00 mV  
Offset : 1.56 mm

Measurement Data

Crest Factor : 1  
 Scan Type : Complete  
 Tissue Temp. : 20.00 °C  
 Ambient Temp. : 23.00 °C  
 Set-up Date : 31-Aug-2006  
 Set-up Time : 8:07:10 AM  
 Area Scan : 5x5x1 : Measurement x=10mm, y=10mm, z=4mm  
 Zoom Scan : 5x5x8 : Measurement x=8mm, y=8mm, z=4mm

Other Data

DUT Position : Touch  
 Separation : 0  
 Channel : Mid - 6

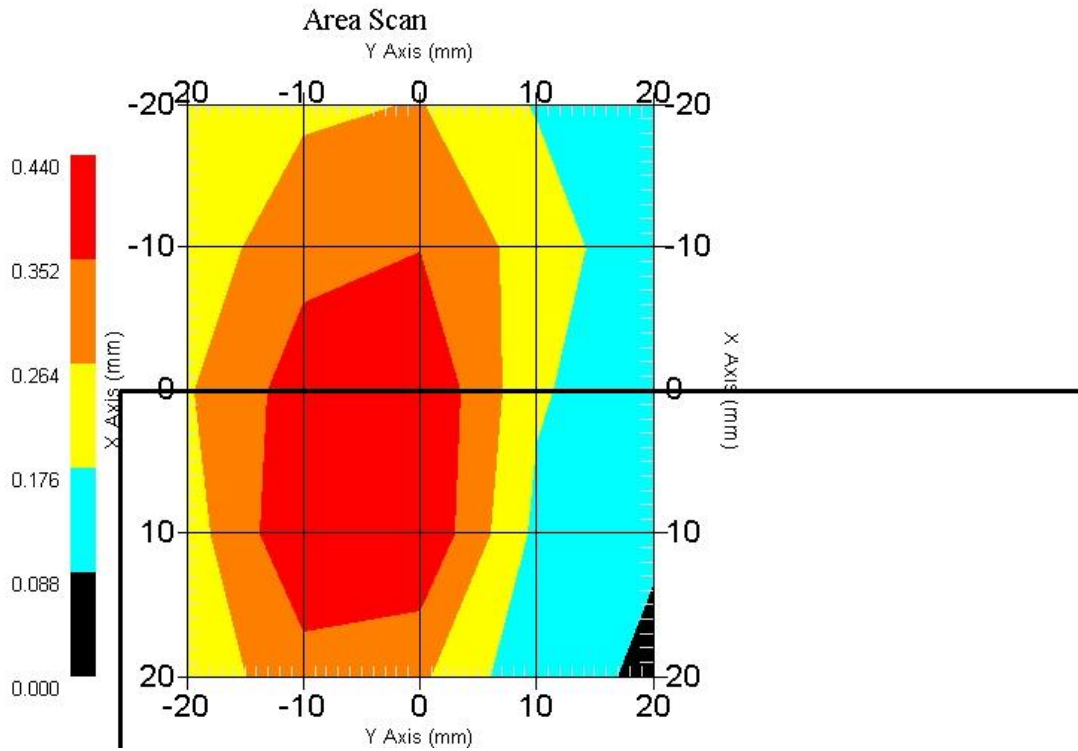

1 gram SAR value : 0.409 W/kg  
 10 gram SAR value : 0.226 W/kg  
 Area Scan Peak SAR : 0.440 W/kg  
 Zoom Scan Peak SAR : 0.860 W/kg

## SAR Test Report

By Operator : Jay  
Measurement Date : 31-Aug-2006  
Starting Time : 31-Aug-2006 02:38:23 PM  
End Time : 31-Aug-2006 02:51:24 PM  
Scanning Time : 781 secs

### Product Data

Device Name : OQO  
Serial No. : Eng 028  
Type : Other  
Model : 02 : computer  
Frequency : 2450.00 MHz  
Max. Transmit Pwr : 0.063 W  
Drift Time : 0 min(s)  
Length : 144 mm  
Width : 85 mm  
Depth : 30 mm  
Antenna Type : Internal  
Orientation : Touch  
Power Drift-Start : 0.406 W/kg  
Power Drift-Finish: 0.393 W/kg  
Power Drift (%) : -3.202

### Phantom Data

Name : APREL-Uni  
Type : Uni-Phantom  
Size (mm) : 280 x 280 x 200  
Serial No. : System Default  
Location : Center  
Description : Uni-Phantom

### Tissue Data

Type : BODY  
Serial No. : 2450  
Frequency : 2450.00 MHz  
Last Calib. Date : 31-Aug-2006  
Temperature : 20.00 °C  
Ambient Temp. : 23.00 °C  
Humidity : 53.00 RH%  
Epsilon : 51.96 F/m  
Sigma : 1.95 S/m  
Density : 1000.00 kg/cu. m

### Probe Data

Name : RFEL 217  
Model : E020  
Type : E-Field Triangle  
Serial No. : 217  
Last Calib. Date : 30-May-2006  
Frequency : 2450.00 MHz  
Duty Cycle Factor: 1  
Conversion Factor: 3.61  
Probe Sensitivity: 1.20 1.20 1.20  $\mu\text{V}/(\text{V}/\text{m})^2$   
Compression Point: 95.00 mV  
Offset : 1.56 mm

Measurement Data

Crest Factor : 1  
 Scan Type : Complete  
 Tissue Temp. : 20.00 °C  
 Ambient Temp. : 23.00 °C  
 Set-up Date : 31-Aug-2006  
 Set-up Time : 8:07:10 AM  
 Area Scan : 5x5x1 : Measurement x=10mm, y=10mm, z=4mm  
 Zoom Scan : 5x5x8 : Measurement x=8mm, y=8mm, z=4mm

Other Data

DUT Position : Touch  
 Separation : 0  
 Channel : Mid - 6

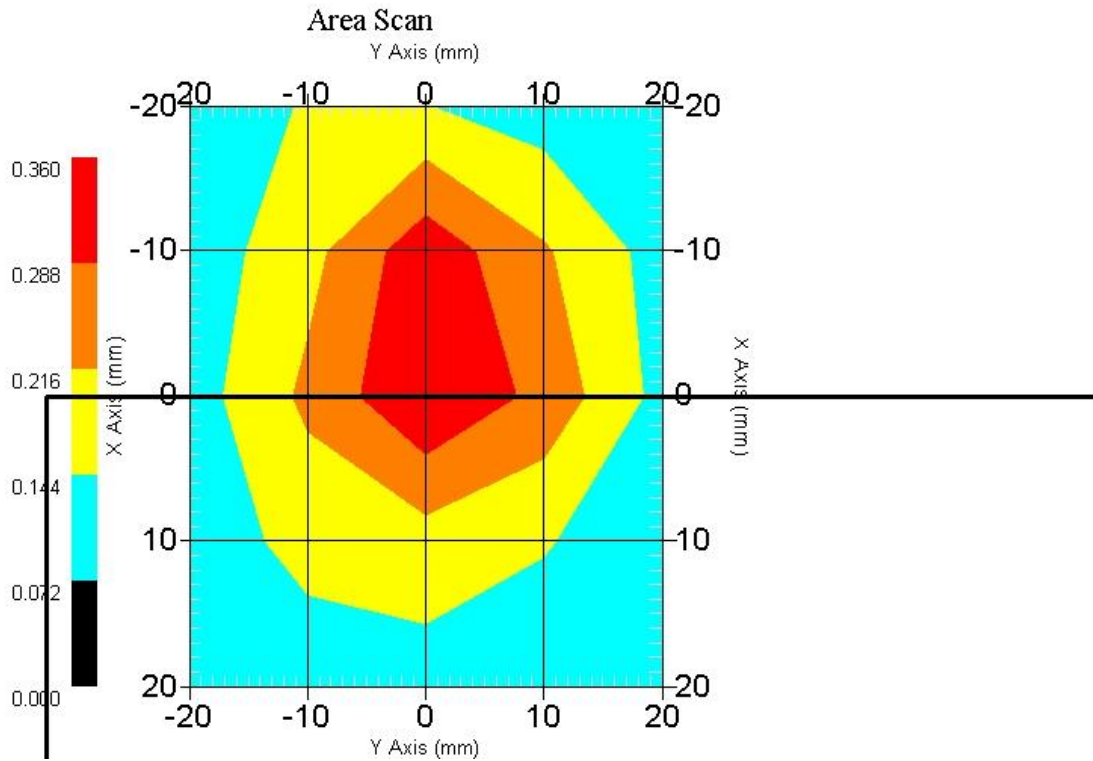

1 gram SAR value : 0.321 W/kg  
 10 gram SAR value : 0.178 W/kg  
 Area Scan Peak SAR : 0.358 W/kg  
 Zoom Scan Peak SAR : 0.630 W/kg

## SAR Test Report

By Operator : Jay  
Measurement Date : 02-Sep-2006  
Starting Time : 02-Sep-2006 03:15:40 PM  
End Time : 02-Sep-2006 03:28:45 PM  
Scanning Time : 785 secs

### Product Data

Device Name : OQO  
Serial No. : Eng 028  
Type : Other  
Model : 02 : computer  
Frequency : 2450.00 MHz  
Max. Transmit Pwr : 0.063 W  
Drift Time : 0 min(s)  
Length : 144 mm  
Width : 85 mm  
Depth : 30 mm  
Antenna Type : Internal  
Orientation : Touch  
Power Drift-Start : 0.332 W/kg  
Power Drift-Finish: 0.318 W/kg  
Power Drift (%) : -4.217

### Phantom Data

Name : APREL-Uni  
Type : Uni-Phantom  
Size (mm) : 280 x 280 x 200  
Serial No. : System Default  
Location : Center  
Description : Uni-Phantom

### Tissue Data

Type : BODY  
Serial No. : 2450  
Frequency : 2450.00 MHz  
Last Calib. Date : 02-Sep-2006  
Temperature : 20.00 °C  
Ambient Temp. : 23.00 °C  
Humidity : 53.00 RH%  
Epsilon : 51.75 F/m  
Sigma : 1.97 S/m  
Density : 1000.00 kg/cu. m

### Probe Data

Name : RFEL 217  
Model : E020  
Type : E-Field Triangle  
Serial No. : 217  
Last Calib. Date : 30-May-2006  
Frequency : 2450.00 MHz  
Duty Cycle Factor: 1  
Conversion Factor: 3.61  
Probe Sensitivity: 1.20 1.20 1.20  $\mu\text{V}/(\text{V}/\text{m})^2$   
Compression Point: 95.00 mV  
Offset : 1.56 mm

Measurement Data

Crest Factor : 1  
 Scan Type : Complete  
 Tissue Temp. : 20.00 °C  
 Ambient Temp. : 23.00 °C  
 Set-up Date : 02-Sep-2006  
 Set-up Time : 3:16:30 PM  
 Area Scan : 5x5x1 : Measurement x=10mm, y=10mm, z=4mm  
 Zoom Scan : 5x5x8 : Measurement x=8mm, y=8mm, z=4mm

Other Data

DUT Position : Touch  
 Separation : 0  
 Channel : Mid - 6

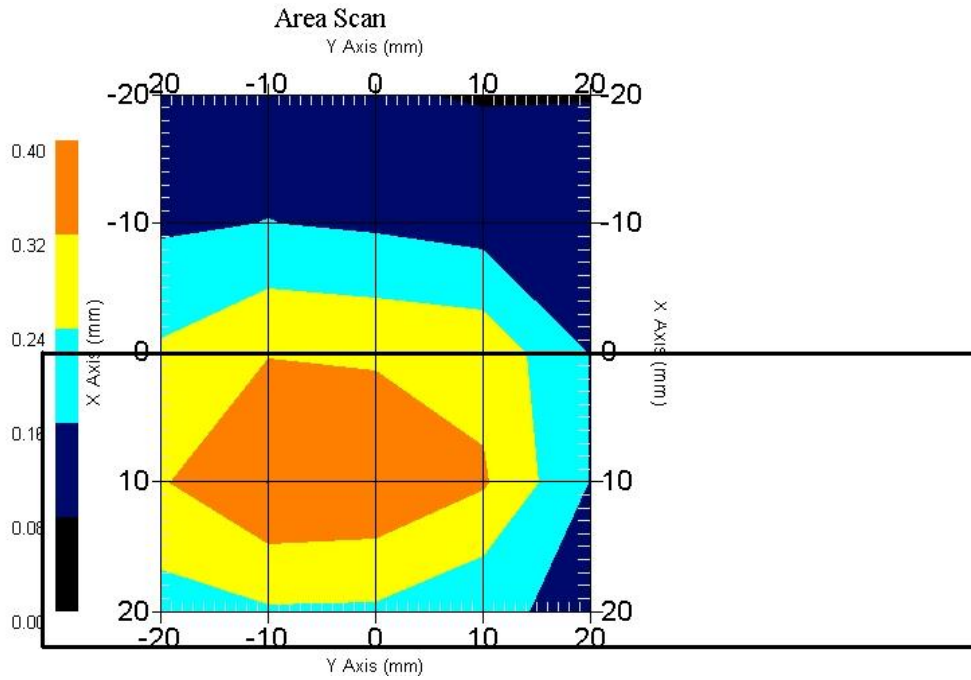

1 gram SAR value : 0.358 W/kg  
 10 gram SAR value : 0.213 W/kg  
 Area Scan Peak SAR : 0.400 W/kg  
 Zoom Scan Peak SAR : 0.610 W/kg

## SAR Test Report

By Operator : Jay  
Measurement Date : 31-Aug-2006  
Starting Time : 31-Aug-2006 01:18:44 PM  
End Time : 31-Aug-2006 01:32:04 PM  
Scanning Time : 800 secs

### Product Data

Device Name : OQO  
Serial No. : Eng 028  
Type : Other  
Model : 02 : computer  
Frequency : 2450.00 MHz  
Max. Transmit Pwr : 0.063 W  
Drift Time : 0 min(s)  
Length : 144 mm  
Width : 85 mm  
Depth : 30 mm  
Antenna Type : Internal  
Orientation : Touch  
Power Drift-Start : 0.391 W/kg  
Power Drift-Finish: 0.404 W/kg  
Power Drift (%) : 3.325

### Phantom Data

Name : APREL-Uni  
Type : Uni-Phantom  
Size (mm) : 280 x 280 x 200  
Serial No. : System Default  
Location : Center  
Description : Uni-Phantom

### Tissue Data

Type : BODY  
Serial No. : 2450  
Frequency : 2450.00 MHz  
Last Calib. Date : 31-Aug-2006  
Temperature : 20.00 °C  
Ambient Temp. : 23.00 °C  
Humidity : 53.00 RH%  
Epsilon : 51.96 F/m  
Sigma : 1.95 S/m  
Density : 1000.00 kg/cu. m

### Probe Data

Name : RFEL 217  
Model : E020  
Type : E-Field Triangle  
Serial No. : 217  
Last Calib. Date : 30-May-2006  
Frequency : 2450.00 MHz  
Duty Cycle Factor: 1  
Conversion Factor: 3.61  
Probe Sensitivity: 1.20 1.20 1.20  $\mu\text{V}/(\text{V}/\text{m})^2$   
Compression Point: 95.00 mV  
Offset : 1.56 mm

Measurement Data

Crest Factor : 1  
Scan Type : Complete  
Tissue Temp. : 20.00 °C  
Ambient Temp. : 23.00 °C  
Set-up Date : 31-Aug-2006  
Set-up Time : 8:07:10 AM  
Area Scan : 5x5x1 : Measurement x=10mm, y=10mm, z=4mm  
Zoom Scan : 5x5x8 : Measurement x=8mm, y=8mm, z=4mm

Other Data

DUT Position : Touch  
Separation : 0  
Channel : Mid - 6

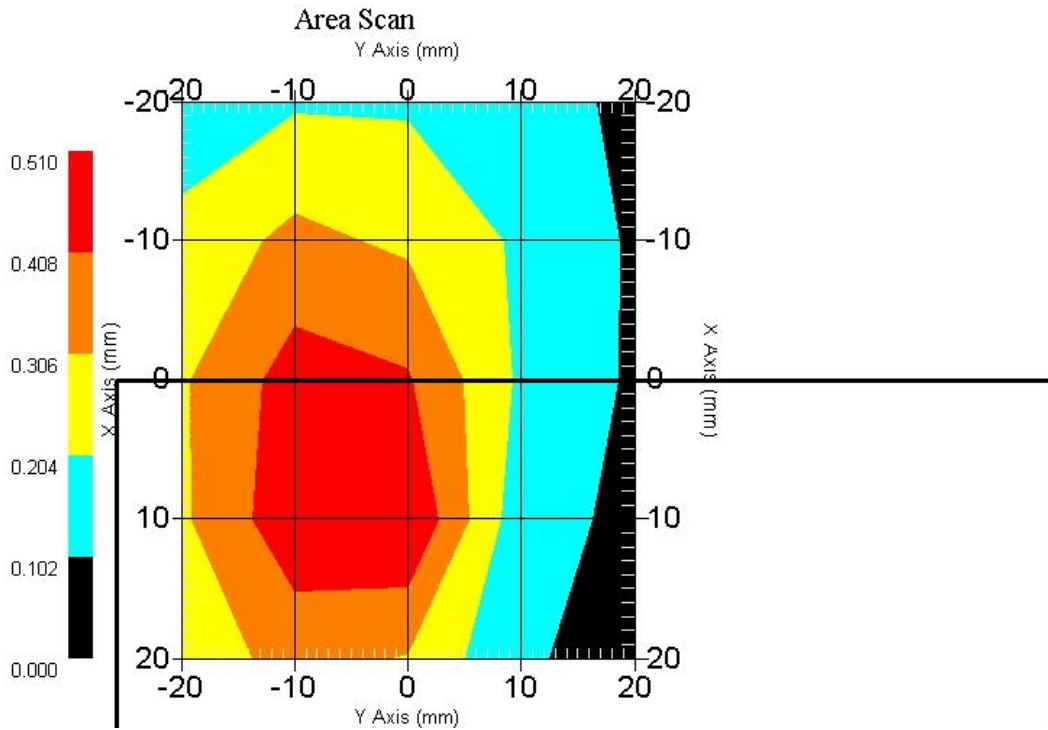

1 gram SAR value : 0.438 W/kg  
10 gram SAR value : 0.241 W/kg  
Area Scan Peak SAR : 0.510 W/kg  
Zoom Scan Peak SAR : 0.860 W/kg