

FCC SAR EVALUATION REPORT

In accordance with the requirements of
FCC 47 CFR Part 2(2.1093), ANSI/IEEE C95.1-1992 and
IEEE Std 1528-2013

Product Name : Smart Phone

Trademark : Haier

Model Name : HM-N505-FL

Serial Model : Hurricane

Report No. : SER171226016006E

FCC ID : SG7201801N505

Prepared for

Qingdao Haier telecom Co.,Ltd

No.1 Haier Road, Hi-tech Zone, Qingdao, 266101 China

Prepared by

Shenzhen NTEK Testing Technology Co., Ltd.

1/F, Building E, Fenda Science Park, Sanwei Community, Xixiang Street,

Bao'an District, Shenzhen 518126 P.R.China.

Tel.: +86-755-6115 6588 Fax.: +86-755-6115 6599

Website: <http://www.ntek.org.cn>

TEST RESULT CERTIFICATION

Applicant's name: Qingdao Haier telecom Co.,Ltd
 Address.....: No.1 Haier Road, Hi-tech Zone, Qingdao, 266101 China
Manufacturer's Name: Qingdao Haier telecom Co.,Ltd
 Address.....: No.1 Haier Road, Hi-tech Zone, Qingdao, 266101 China

Product description

Product name.....: Smart Phone
 Trademark: Haier
 Model and/or type reference .: HM-N505-FL
 Serial Model.....: Hurricane

Standards: FCC 47 CFR Part 2(2.1093)
 ANSI/IEEE C95.1-1992
 IEEE Std 1528-2013
 Published RF exposure KDB procedures

This device described above has been tested by Shenzhen NTEK. In accordance with the measurement methods and procedures specified in IEEE Std 1528-2013 and KDB 865664 D01. Testing has shown that this device is capable of compliance with localized specific absorption rate (SAR) specified in FCC 47 CFR Part 2(2.1093) and ANSI/IEEE C95.1-1992. The test results in this report apply only to the tested sample of the stated device/equipment. Other similar device/equipment will not necessarily produce the same results due to production tolerance and measurement uncertainties.

This report shall not be reproduced except in full, without the written approval of Shenzhen NTEK, this document may be altered or revised by Shenzhen NTEK, personal only, and shall be noted in the revision of the document.

Date of Test

Date (s) of performance of tests: Jan. 07, 2018 ~ Jan. 19, 2018
 Date of Issue: Jan. 24, 2018
 Test Result.....: **Pass**

Prepared By : Cheng Jiawen
 (Test Engineer) :
 (Cheng Jiawen)

Approved By : Sam Chen
 (Lab Manager) :
 (Sam Chen)

※ ※ **Revision History** ※ ※

REV.	DESCRIPTION	ISSUED DATE	REMARK
Rev.1.0	Initial Test Report Release	Jan. 24, 2018	Cheng Jiawen

TABLE OF CONTENTS

1. General Information	6
1.1. RF exposure limits	6
1.2. Statement of Compliance.....	7
1.3. EUT Description	8
1.4. Test specification(s)	10
1.5. Ambient Condition.....	10
2. SAR Measurement System	11
2.1. SATIMO SAR Measurement Set-up Diagram	11
2.2. Robot	12
2.3. E-Field Probe.....	13
2.3.1. E-Field Probe Calibration.....	13
2.4. SAM phantoms	14
2.4.1. Technical Data	14
2.5. Device Holder	16
2.6. Test Equipment List	17
3. SAR Measurement Procedures	19
3.1. Power Reference.....	19
3.2. Area scan & Zoom scan	19
3.3. Description of interpolation/extrapolation scheme	21
3.4. Volumetric Scan	21
3.5. Power Drift	21
4. System Verification Procedure.....	22
4.1. Tissue Verification.....	22
4.1.1. Tissue Dielectric Parameter Check Results	23
4.2. System Verification Procedure	24
4.2.1. System Verification Results	25
5. SAR Measurement variability and uncertainty.....	26
5.1. SAR measurement variability	26
5.2. SAR measurement uncertainty.....	26
6. RF Exposure Positions	27
6.1. Ear and handset reference point.....	27
6.2. Definition of the cheek position	27
6.3. Definition of the tilt position.....	29
6.4. Body Worn Accessory	29
6.5. Wireless Router Devices.....	30
7. RF Output Power	31
7.1. Maximum Tune-up Limit	31
7.2. GSM Conducted Power	36
7.3. WCDMA Conducted Power.....	37

7.4. LTE Conducted Power.....	38
7.5. WLAN & Bluetooth Output Power.....	51
7.5.1. Output Power Results Of WLAN.....	51
7.5.2. Output Power Results Of Bluetooth.....	51
8. Antenna Location.....	52
9. Stand-alone SAR test exclusion.....	53
10. SAR Measurement Results.....	54
10.1. SAR measurement results.....	54
10.1.1. SAR measurement Result of GSM850.....	55
10.1.2. SAR measurement Result of GSM1900.....	56
10.1.3. SAR measurement Result of WCDMA Band V.....	57
10.1.4. SAR measurement Result of WCDMA Band II.....	57
10.1.5. SAR measurement Result of LTE Band XII.....	58
10.1.6. SAR measurement Result of LTE Band XVII.....	60
10.1.7. SAR measurement Result of LTE Band V.....	62
10.1.8. SAR measurement Result of LTE Band IV.....	63
10.1.9. SAR measurement Result of LTE Band II.....	66
10.1.10. SAR measurement Result of LTE Band VII.....	67
10.1.11. SAR measurement Result of WLAN 2.4G.....	70
10.2. Simultaneous Transmission Possibilities.....	71
10.3. SAR Summation Scenario.....	72
11. Appendix A. Photo documentation.....	81
12. Appendix B. System Check Plots.....	88
13. Appendix C. Plots of High SAR Measurement.....	101
14. Appendix D. Calibration Certificate.....	124

1. General Information

1.1. RF exposure limits

(A).Limits for Occupational/Controlled Exposure (W/kg)

Whole-Body	Partial-Body	Hands, Wrists, Feet and Ankles
0.4	8.0	20.0

(B).Limits for General Population/Uncontrolled Exposure (W/kg)

Whole-Body	Partial-Body	Hands, Wrists, Feet and Ankles
0.08	1.6	4.0

NOTE: **Whole-Body SAR** is averaged over the entire body, **partial-body SAR** is averaged over any 1 gram of tissue defined as a tissue volume in the shape of a cube. **SAR for hands, wrists, feet and ankles** is averaged over any 10 grams of tissue defined as a tissue volume in the shape of a cube.

Occupational/Controlled Environments:

Are defined as locations where there is exposure that may be incurred by people who are aware of the potential for exposure, (i.e. as a result of employment or occupation).

General Population/Uncontrolled Environments:

Are defined as locations where there is the exposure of individuals who have no knowledge or control of their exposure.

NOTE
 HEAD AND TRUNK LIMIT
 1.6 W/kg
 APPLIED TO THIS EUT

1.2. Statement of Compliance

The maximum results of Specific Absorption Rate (SAR) found during testing for HM-N505-FL are as follows.

Band	Max Reported SAR Value(W/kg)			Max. SAR Summation
	1-g Head	1-g Body-Worn (Separation distance of 10mm)	1-g Hotspot (Separation distance of 10mm)	
GSM 850	0.194	0.326	0.326	1.303
GSM 1900	0.302	0.940	0.940	
WCDMA Band V	0.153	0.305	0.305	
WCDMA Band II	0.196	0.687	0.687	
LTE Band XII	0.229	0.454	0.454	
LTE Band XVII	0.216	0.391	0.391	
LTE Band V	0.141	0.262	0.262	
LTE Band IV	0.284	1.194	1.194	
LTE Band II	0.205	0.797	0.797	
LTE Band VII	0.145	1.188	1.188	
WLAN 2.4G	0.319	0.109	0.109	

NOTE: The Max. SAR Summation is calculated based on the same configuration and test position. This device is in compliance with Specific Absorption Rate (SAR) for general population/uncontrolled exposure limits (1.6 W/kg) specified in FCC 47 CFR Part 2(2.1093) and ANSI/IEEE C95.1-1992, and had been tested in accordance with the measurement methods and procedures specified in IEEE Std 1528-2013 & KDB 865664 D01.

1.3. EUT Description

Device Information			
Product Name	Smart Phone		
Trade Name	Haier		
Model Name	HM-N505-FL		
Serial Model	Hurricane		
FCC ID	SG7201801N505		
Device Phase	Identical Prototype		
Exposure Category	General population / Uncontrolled environment		
Antenna	LDS Antenna		
Battery Information	DC 3.85V, 3300mAh		
Device Operating Configurations			
Supporting Mode(s)	GSM 850/1900, WCDMA Band V/II, LTE Band XII/XVII/V/IV/III/VII, WLAN 2.4G, Bluetooth		
Test Modulation	GSM(GMSK/8PSK), WCDMA(QPSK), LTE(QPSK/16QAM), WLAN(DSSS/OFDM), Bluetooth(GFSK, $\pi/4$ -DQPSK, 8DPSK)		
Device Class	B		
Operating Frequency Range(s)	Band	Tx (MHz)	Rx (MHz)
	GSM 850	824-849	869-894
	GSM 1900	1850-1910	1930-1990
	WCDMA Band V	824-849	869-894
	WCDMA Band II	1850-1910	1930-1990
	LTE Band XII	699-716	729-746
	LTE Band XVII	704-716	734-746
	LTE Band V	824-849	869-894
	LTE Band IV	1710-1755	2110-2155
	LTE Band II	1850-1910	1930-1990
	LTE Band VII	2500-2570	2620-2690
	WLAN 2.4G	2412-2462	
	Bluetooth	2402-2480	
	GPRS Multislot Class(12)	Max Number of Timeslots in Uplink	
Max Number of Timeslots in Downlink		4	
Max Total Timeslot		5	
EDGE Multislot Class(12)	Max Number of Timeslots in Uplink		4
	Max Number of Timeslots in Downlink		4
	Max Total Timeslot		5
HSDPA UE Category	14		
HSUPA UE Category	6		
Power Class	4, tested with power level 5(GSM 850)		

	<p>1, tested with power level 0(GSM 1900)</p> <p>3, tested with power control -all 1"(WCDMA Band V)</p> <p>3, tested with power control -all 1"(WCDMA Band II)</p> <p>3, tested with power control all Max.(LTE Band XII)</p> <p>3, tested with power control all Max.(LTE Band XVII)</p> <p>3, tested with power control all Max.(LTE Band V)</p> <p>3, tested with power control all Max.(LTE Band IV)</p> <p>3, tested with power control all Max.(LTE Band II)</p> <p>3, tested with power control all Max.(LTE Band VII)</p>
<p>Test Channels (low-mid-high)</p>	<p>128-189-251(GSM 850)</p> <p>512-661-810(GSM 1900)</p> <p>4132-4182-4233(WCDMA Band V)</p> <p>9262-9400-9538(WCDMA Band II)</p> <p>23017-23095-23173 (LTE Band XII BW=1.4MHz)</p> <p>23025-23095-23165 (LTE Band XII BW=3MHz)</p> <p>23035-23095-23155 (LTE Band XII BW=5MHz)</p> <p>23060-23095-23130 (LTE Band XII BW=10MHz)</p> <p>23755-23790-23825(LTE Band XVII BW=5MHz)</p> <p>23780-23790-23800(LTE Band XVII BW=10MHz)</p> <p>20407-20525-20643(LTE Band V BW=1.4MHz)</p> <p>20415-20525-20635(LTE Band V BW=3MHz)</p> <p>20425-20525-20625(LTE Band V BW=5MHz)</p> <p>20450-20525-20600(LTE Band V BW=10MHz)</p> <p>19957-20175-20393(LTE Band IV BW=1.4MHz)</p> <p>19965-20175-20385(LTE Band IV BW=3MHz)</p> <p>19975-20175-20375(LTE Band IV BW=5MHz)</p> <p>20000-20175-20350(LTE Band IV BW=10MHz)</p> <p>20025-20175-20325(LTE Band IV BW=15MHz)</p> <p>20050-20175-20300(LTE Band IV BW=20MHz)</p> <p>18607-18900-19193(LTE Band II BW=1.4MHz)</p> <p>18615-18900-19185(LTE Band II BW=3MHz)</p> <p>18625-18900-19175(LTE Band II BW=5MHz)</p> <p>18650-18900-19150(LTE Band II BW=10MHz)</p> <p>18675-18900-19125(LTE Band II BW=15MHz)</p> <p>18700-18900-19100(LTE Band II BW=20MHz)</p> <p>20775-21100-21425(LTE Band VII BW=5MHz)</p> <p>20800-21100-21400(LTE Band VII BW=10MHz)</p> <p>20825-21100-21375(LTE Band VII BW=15MHz)</p> <p>20850-21100-21350(LTE Band VII BW=20MHz)</p> <p>802.11 b/g/n:1-6-11(WLAN 2.4G)</p>

1.4. Test specification(s)

FCC 47 CFR Part 2(2.1093)
ANSI/IEEE C95.1-1992
IEEE Std 1528-2013
KDB 865664 D01 SAR measurement 100 MHz to 6 GHz
KDB 865664 D02 RF Exposure Reporting
KDB 447498 D01 General RF Exposure Guidance
KDB 248227 D01 802.11 Wi-Fi SAR
KDB 941225 D01 3G SAR Procedures
KDB 941225 D05 SAR for LTE Devices
KDB 941225 D06 Hotspot SAR
KDB 648474 D04 Handset SAR

1.5. Ambient Condition

Ambient temperature	20°C – 24°C
Relative Humidity	30% – 70%

2. SAR Measurement System

2.1. SATIMO SAR Measurement Set-up Diagram

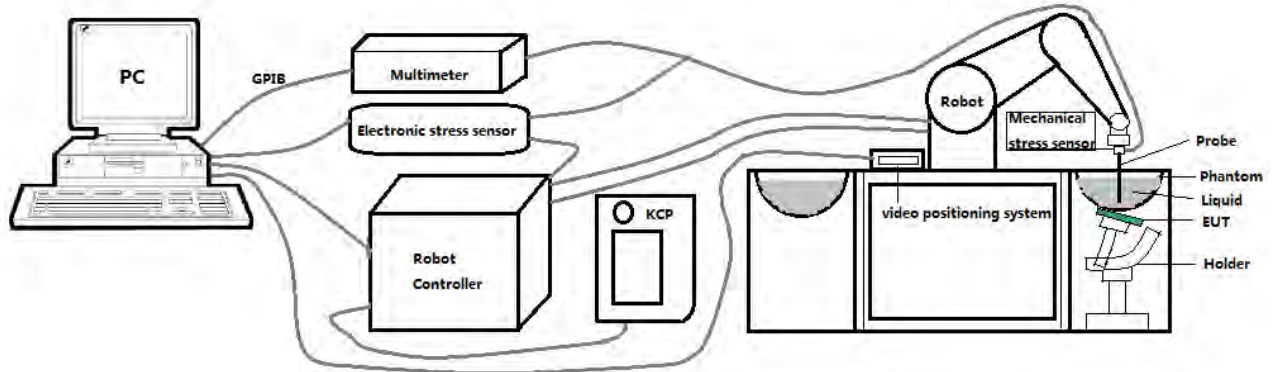

These measurements were performed with the automated near-field scanning system OPENSAR from SATIMO. The system is based on a high precision robot (working range: 901 mm), which positions the probes with a positional repeatability of better than ± 0.03 mm. The SAR measurements were conducted with dosimetric probe (manufactured by SATIMO), designed in the classical triangular configuration and optimized for dosimetric evaluation.

The first step of the field measurement is the evaluation of the voltages induced on the probe by the device under test. Probe diode detectors are nonlinear. Below the diode compression point, the output voltage is proportional to the square of the applied E-field; above the diode compression point, it is linear to the applied E-field. The compression point depends on the diode, and a calibration procedure is necessary for each sensor of the probe.

The Keithley multimeter reads the voltage of each sensor and send these three values to the PC. The corresponding E field value is calculated using the probe calibration factors, which are stored in the working directory. This evaluation includes linearization of the diode characteristics. The field calculation is done separately for each sensor. Each component of the E field is displayed on the "Dipole Area Scan Interface" and the total E field is displayed on the "3D Interface"

2.2. Robot

The SATIMO SAR system uses the high precision robots from KUKA. For the 6-axis controller system, the robot controller version (KUKA) from KUKA is used. The KUKA robot series have many features that are important for our application:



- High precision (repeatability ± 0.03 mm)
- High reliability (industrial design)
- Jerk-free straight movements
- Low ELF interference (the closed metallic construction shields against motor control fields)

2.3. E-Field Probe

This E-field detection probe is composed of three orthogonal dipoles linked to special Schottky diodes with low detection thresholds. The probe allows the measurement of electric fields in liquids such as the one defined in the IEEE and CENELEC standards.

For the measurements the Specific Dosimetric E-Field Probe SN 08/16 EPGO287 with following specifications is used



- Dynamic range: 0.01-100 W/kg
 - Tip Diameter : 2.5 mm
 - Distance between probe tip and sensor center: 1 mm
 - Distance between sensor center and the inner phantom surface: 2 mm (repeatability better than ± 1 mm).
 - Probe linearity: ± 0.08 dB
 - Axial isotropy: < 0.25 dB
 - Hemispherical Isotropy: < 0.50 dB
 - Calibration range: 650MHz to 5900MHz for head & body simulating liquid.
 - Lower detection limit: 7mW/kg
- Angle between probe axis (evaluation axis) and surface normal line: less than 30° .

2.3.1. E-Field Probe Calibration

Each probe needs to be calibrated according to a dosimetric assessment procedure with accuracy better than $\pm 10\%$. The spherical isotropy shall be evaluated and within ± 0.25 dB. The sensitivity parameters (Norm X, Norm Y, and Norm Z), the diode compression parameter (DCP) and the conversion factor (Conv F) of the probe are tested. The calibration data can be referred to appendix D of this report.

2.4. SAM phantoms

Photo of SAM phantom SN 16/15 SAM119



The SAM phantom is used to measure the SAR relative to people exposed to electro-magnetic field radiated by mobile phones.

2.4.1. Technical Data

Serial Number	Shell thickness	Filling volume	Dimensions	Positionner Material	Permittivity	Loss Tangent
SN 16/15 SAM119	2 mm ±0.2 mm	27 liters	Length:1000 mm Width:500 mm Height:200 mm	Gelcoat with fiberglass	3.4	0.02

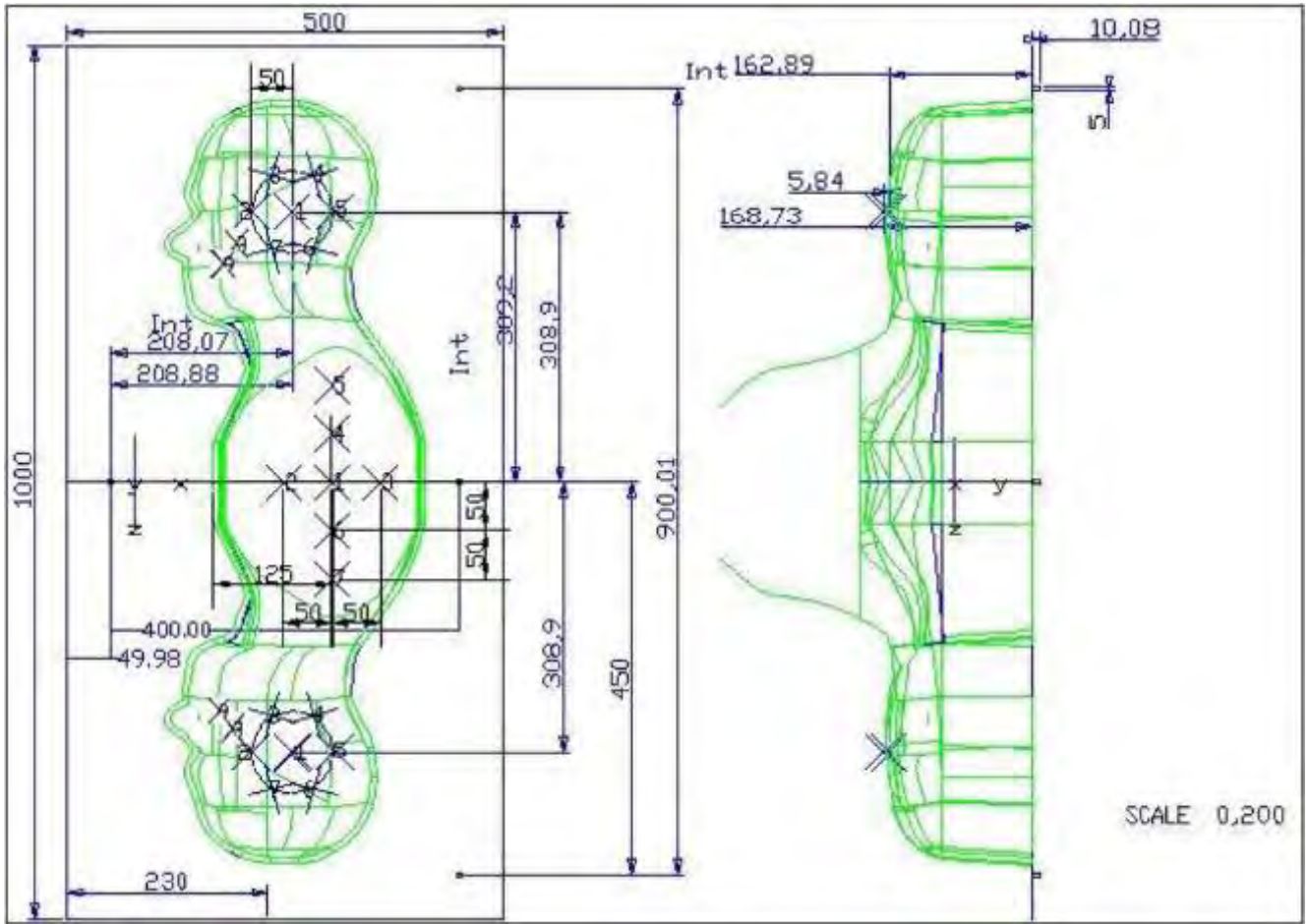

Serial Number	Left Head		Right Head		Flat Part	
	2	2.02	2	2.08	1	2.09
SN 16/15 SAM119	3	2.05	3	2.06	2	2.06
	4	2.07	4	2.07	3	2.08
	5	2.08	5	2.08	4	2.10
	6	2.05	6	2.07	5	2.10
	7	2.05	7	2.05	6	2.07
	8	2.07	8	2.06	7	2.07
	9	2.08	9	2.06	-	-

The test, based on ultrasonic system, allows measuring the thickness with an accuracy of 10 µm.

2.5. Device Holder

The positioning system allows obtaining cheek and tilting position with a very good accuracy. In compliance with CENELEC, the tilt angle uncertainty is lower than 1 degree.

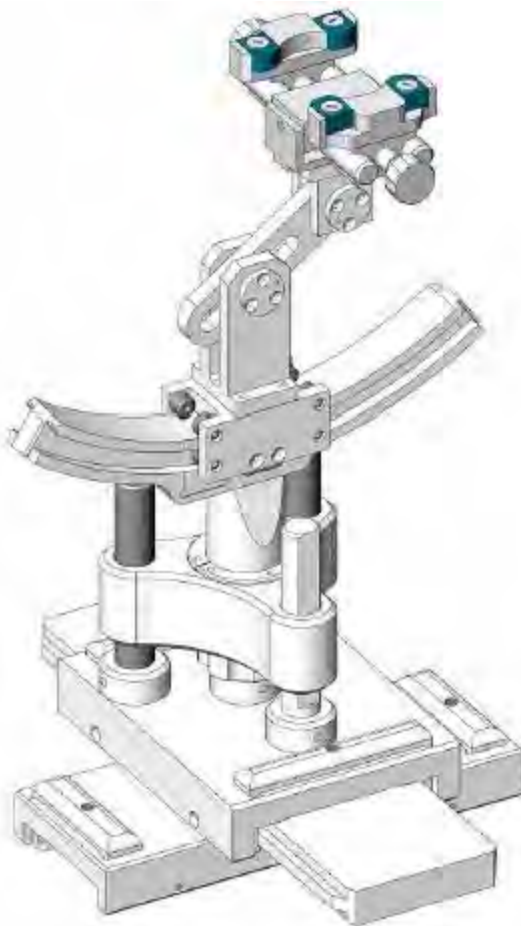

Serial Number	Holder Material	Permittivity	Loss Tangent
SN 16/15 MSH100	Delrin	3.7	0.005

2.6. Test Equipment List

This table gives a complete overview of the SAR measurement equipment.

Devices used during the test described are marked

	Manufacturer	Name of Equipment	Type/Model	Serial Number	Calibration	
					Last Cal.	Due Date
<input checked="" type="checkbox"/>	MVG	E FIELD PROBE	SSE2	SN 08/16 EPGO287	Sep. 18, 2017	Sep. 17, 2018
<input type="checkbox"/>	MVG	450 MHz Dipole	SID450	SN 03/15 DIP 0G450-345	Apr. 06, 2015	Apr. 05, 2018
<input checked="" type="checkbox"/>	MVG	750 MHz Dipole	SID750	SN 03/15 DIP 0G750-355	Apr. 06, 2015	Apr. 05, 2018
<input checked="" type="checkbox"/>	MVG	835 MHz Dipole	SID835	SN 03/15 DIP 0G835-347	Apr. 06, 2015	Apr. 05, 2018
<input type="checkbox"/>	MVG	900 MHz Dipole	SID900	SN 03/15 DIP 0G900-348	Apr. 06, 2015	Apr. 05, 2018
<input checked="" type="checkbox"/>	MVG	1800 MHz Dipole	SID1800	SN 03/15 DIP 1G800-349	Apr. 06, 2015	Apr. 05, 2018
<input checked="" type="checkbox"/>	MVG	1900 MHz Dipole	SID1900	SN 03/15 DIP 1G900-350	Apr. 06, 2015	Apr. 05, 2018
<input type="checkbox"/>	MVG	2000 MHz Dipole	SID2000	SN 03/15 DIP 2G000-351	Apr. 06, 2015	Apr. 05, 2018
<input checked="" type="checkbox"/>	MVG	2450 MHz Dipole	SID2450	SN 03/15 DIP 2G450-352	Apr. 06, 2015	Apr. 05, 2018
<input checked="" type="checkbox"/>	MVG	2600 MHz Dipole	SID2600	SN 03/15 DIP 2G600-356	Apr. 06, 2015	Apr. 05, 2018
<input type="checkbox"/>	MVG	5000 MHz Dipole	SWG5500	SN 13/14 WGA 33	Apr. 06, 2015	Apr. 05, 2018
<input checked="" type="checkbox"/>	MVG	Liquid measurement Kit	SCLMP	SN 21/15 OCPG 72	NCR	NCR
<input checked="" type="checkbox"/>	MVG	Power Amplifier	N.A	AMPLISAR_28/14_003	NCR	NCR
<input checked="" type="checkbox"/>	KEITHLEY	Millivoltmeter	2000	4072790	NCR	NCR
<input checked="" type="checkbox"/>	R&S	Universal radio communication tester	CMU200	117858	Aug. 07, 2017	Aug. 06, 2018
<input checked="" type="checkbox"/>	R&S	Wideband radio communication tester	CMW500	103917	Oct. 26, 2017	Oct. 25, 2018
<input checked="" type="checkbox"/>	HP	Network Analyzer	8753D	3410J01136	Aug. 07, 2017	Aug. 06, 2018

<input checked="" type="checkbox"/>	Agilent	PSG Analog Signal Generator	E8257D	MY51110112	Aug. 07, 2017	Aug. 06, 2018
<input checked="" type="checkbox"/>	Agilent	Power meter	E4419B	MY45102538	Aug. 07, 2017	Aug. 06, 2018
<input checked="" type="checkbox"/>	Agilent	Power sensor	E9301A	MY41495644	Aug. 07, 2017	Aug. 06, 2018
<input checked="" type="checkbox"/>	Agilent	Power sensor	E9301A	US39212148	Aug. 07, 2017	Aug. 06, 2018
<input checked="" type="checkbox"/>	MCLI/USA	Directional Coupler	CB11-20	0D2L51502	Aug. 07, 2017	Aug. 06, 2018

3. SAR Measurement Procedures

The measurement procedures are as follows:

<Conducted power measurement>

- (a) For WWAN power measurement, use base station simulator to configure EUT WWAN transmission in conducted connection with RF cable, at maximum power in each supported wireless interface and frequency band.
- (b) Read the WWAN RF power level from the base station simulator.
- (c) For WLAN/Bluetooth power measurement, use engineering software to configure EUT WLAN/Bluetooth continuously transmission, at maximum RF power in each supported wireless interface and frequency band.
- (d) Connect EUT RF port through RF cable to the power meter, and measure WLAN/Bluetooth output power.

<SAR measurement>

- (a) Use base station simulator to configure EUT WWAN transmission in radiated connection, and engineering software to configure EUT WLAN/Bluetooth continuously transmission, at maximum RF power, in the highest power channel.
- (b) Place the EUT in the positions as Appendix A demonstrates.
- (c) Set scan area, grid size and other setting on the OPENSAR software.
- (d) Measure SAR results for the highest power channel on each testing position.
- (e) Find out the largest SAR result on these testing positions of each band.
- (f) Measure SAR results for other channels in worst SAR testing position if the reported SAR of highest power channel is larger than 0.8 W/kg.

According to the test standard, the recommended procedure for assessing the peak spatial-average SAR value consists of the following steps:

- (a) Power reference measurement
- (b) Area scan
- (c) Zoom scan
- (d) Power drift measurement

3.1. Power Reference

The Power Reference Measurement and Power Drift Measurements are for monitoring the power drift of the device under test in the batch process. The minimum distance of probe sensors to surface determines the closest measurement point to phantom surface. This distance cannot be smaller than the distance of sensor calibration points to probe tip as defined in the probe properties.

3.2. Area scan & Zoom scan

The area scan is a 2D scan to find the hot spot location on the DUT. The zoom scan is a 3D scan above the hot spot to calculate the 1g and 10g SAR value.

Measurement of the SAR distribution with a grid of 8 to 16 mm * 8 to 16 mm and a constant distance to the inner surface of the phantom. Since the sensors cannot directly measure at the inner phantom surface, the values between the sensors and the inner phantom surface are extrapolated. With these values the area of the maximum SAR is calculated by an interpolation scheme. Around this point, a cube of 30 * 30 * 30 mm or 32 * 32 * 32 mm is assessed by measuring 5 or 8 * 5 or 8 * 4 or 5 mm. With these data, the peak spatial-average SAR value can be calculated.

From the scanned SAR distribution, identify the position of the maximum SAR value, in addition identify the positions of any local maxima with SAR values within 2 dB of the maximum value that will not be within the zoom scan of other peaks; additional peaks shall be measured only when the primary peak is within 2 dB of the SAR compliance limit (e.g., 1 W/kg for 1,6 W/kg 1 g limit, or 1,26 W/kg for 2 W/kg, 10 g limit).

Area scan & Zoom scan scan parameters extracted from FCC KDB 865664 D01 SAR measurement 100 MHz to 6 GHz.

		≤ 3 GHz	> 3 GHz	
Maximum distance from closest measurement point (geometric center of probe sensors) to phantom surface		5 ± 1 mm	½·δ·ln(2) ± 0.5 mm	
Maximum probe angle from probe axis to phantom surface normal at the measurement location		30° ± 1°	20° ± 1°	
Maximum area scan spatial resolution: Δx _{Area} , Δy _{Area}		≤ 2 GHz: ≤ 15 mm 2 – 3 GHz: ≤ 12 mm	3 – 4 GHz: ≤ 12 mm 4 – 6 GHz: ≤ 10 mm	
		When the x or y dimension of the test device, in the measurement plane orientation, is smaller than the above, the measurement resolution must be ≤ the corresponding x or y dimension of the test device with at least one measurement point on the test device.		
Maximum zoom scan spatial resolution: Δx _{Zoom} , Δy _{Zoom}		≤ 2 GHz: ≤ 8 mm 2 – 3 GHz: ≤ 5 mm*	3 – 4 GHz: ≤ 5 mm* 4 – 6 GHz: ≤ 4 mm*	
Maximum zoom scan spatial resolution, normal to phantom surface	uniform grid: Δz _{Zoom} (n)	≤ 5 mm	3 – 4 GHz: ≤ 4 mm 4 – 5 GHz: ≤ 3 mm 5 – 6 GHz: ≤ 2 mm	
	graded grid	Δz _{Zoom} (1): between 1 st two points closest to phantom surface	≤ 4 mm	3 – 4 GHz: ≤ 3 mm 4 – 5 GHz: ≤ 2.5 mm 5 – 6 GHz: ≤ 2 mm
		Δz _{Zoom} (n>1): between subsequent points	≤ 1.5·Δz _{Zoom} (n-1)	
Minimum zoom scan volume	x, y, z	≥ 30 mm	3 – 4 GHz: ≥ 28 mm 4 – 5 GHz: ≥ 25 mm 5 – 6 GHz: ≥ 22 mm	

Note: δ is the penetration depth of a plane-wave at normal incidence to the tissue medium; see draft standard IEEE P1528-2011 for details.

* When zoom scan is required and the *reported* SAR from the *area scan based 1-g SAR estimation* procedures of KDB 447498 is ≤ 1.4 W/kg, ≤ 8 mm, ≤ 7 mm and ≤ 5 mm zoom scan resolution may be applied, respectively, for 2 GHz to 3 GHz, 3 GHz to 4 GHz and 4 GHz to 6 GHz.

3.3. Description of interpolation/extrapolation scheme

The local SAR inside the phantom is measured using small dipole sensing elements inside a probe body. The probe tip must not be in contact with the phantom surface in order to minimise measurements errors, but the highest local SAR will occur at the surface of the phantom.

An extrapolation is using to determinate this highest local SAR values. The extrapolation is based on a fourth-order least-square polynomial fit of measured data. The local SAR value is then extrapolated from the liquid surface with a 1 mm step.

The measurements have to be performed over a limited time (due to the duration of the battery) so the step of measurement is high. It could vary between 5 and 8 mm. To obtain an accurate assessment of the maximum SAR averaged over 10 grams and 1 gram requires a very fine resolution in the three dimensional scanned data array.

3.4. Volumetric Scan

The volumetric scan consists to a full 3D scan over a specific area. This 3D scan is useful form multi Tx SAR measurement. Indeed, it is possible with OpenSAR to add, point by point, several volumetric scan to calculate the SAR value of the combined measurement as it is define in the standard IEEE1528 and IEC62209.

3.5. Power Drift

All SAR testing is under the EUT install full charged battery and transmit maximum output power. In OpenSAR measurement software, the power reference measurement and power drift measurement procedures are used for monitoring the power drift of EUT during SAR test. Both these procedures measure the field at a specified reference position before and after the SAR testing. The software will calculate the field difference in V/m. If the power drifts more than $\pm 5\%$, the SAR will be retested.

4. System Verification Procedure

4.1. Tissue Verification

The following tissue formulations are provided for reference only as some of the parameters have not been thoroughly verified. The composition of ingredients may be modified accordingly to achieve the desired target tissue parameters required for routine SAR evaluation.

Ingredients (% of weight)	Head Tissue							
Frequency Band (MHz)	750	835	900	1800	1900	2000	2450	2600
Water	34.40	34.40	34.40	55.36	55.36	57.87	57.87	57.87
NaCl	0.79	0.79	0.79	0.35	0.35	0.16	0.16	0.16
1,2-Propanediol	64.81	64.81	64.81	0.00	0.00	0.00	0.00	0.00
Triton X-100	0.00	0.00	0.00	30.45	30.45	19.97	19.97	19.97
DGBE	0.00	0.00	0.00	13.84	13.84	22.00	22.00	22.00
Ingredients (% of weight)	Body Tissue							
Frequency Band (MHz)	750	835	900	1800	1900	2000	2450	2600
Water	50.30	50.30	50.30	69.91	69.91	71.88	71.88	71.88
NaCl	0.60	0.60	0.60	0.13	0.13	0.16	0.16	0.16
1,2-Propanediol	49.10	49.10	49.10	0.00	0.00	0.00	0.00	0.00
Triton X-100	0.00	0.00	0.00	9.99	9.99	19.97	19.97	19.97
DGBE	0.00	0.00	0.00	19.97	19.97	7.99	7.99	7.99

4.1.1. Tissue Dielectric Parameter Check Results

The simulating liquids should be checked at the beginning of a series of SAR measurements to determine if the dielectric parameters are within the tolerances of the specified target values. The measured conductivity and relative permittivity should be within $\pm 5\%$ of the target values.

Tissue Type	Measured Frequency (MHz)	Target Tissue		Measured Tissue		Liquid Temp.	Test Date
		ϵ_r ($\pm 5\%$)	σ (S/m) ($\pm 5\%$)	ϵ_r	σ (S/m)		
Head 750	750	41.90 (39.81~43.99)	0.89 (0.85~0.93)	41.34	0.92	21.3 °C	Jan. 18, 2018
Body 750	750	55.50 (52.73~58.27)	0.96 (0.91~1.01)	55.47	0.98	21.5 °C	Jan. 18, 2018
Head 850	835	41.50 (39.43~43.57)	0.90 (0.86~0.94)	42.50	0.90	21.2 °C	Jan. 07, 2018
Body 850	835	55.20 (52.44~57.96)	0.97 (0.92~1.01)	55.13	0.99	21.5 °C	Jan. 08, 2018
Head 1800	1800	40.00 (38.00~42.00)	1.40 (1.33~1.47)	39.73	1.41	21.3 °C	Jan. 15, 2018
Body 1800	1800	53.30 (50.64~55.96)	1.52 (1.44~1.59)	53.73	1.53	21.3 °C	Jan. 15, 2018
Head 1900	1900	40.00 (38.00~42.00)	1.40 (1.33~1.47)	39.40	1.44	21.5 °C	Jan. 09, 2018
Body 1900	1900	53.30 (50.64~55.96)	1.52 (1.44~1.59)	53.26	1.56	21.3 °C	Jan. 10, 2018
Head 2450	2450	39.20 (37.24~41.16)	1.80 (1.71~1.89)	39.72	1.82	21.6 °C	Jan. 11, 2018
Body 2450	2450	52.70 (50.07~55.33)	1.95 (1.85~2.04)	52.73	1.94	21.3 °C	Jan. 11, 2018
Head 2600	2600	39.00 (37.05~40.95)	1.96 (1.86~2.05)	38.79	1.99	21.4 °C	Jan. 19, 2018
Body 2600	2600	52.50 (49.88~55.13)	2.16 (2.05~2.27)	53.27	2.18	21.5 °C	Jan. 19, 2018

NOTE: The dielectric parameters of the tissue-equivalent liquid should be measured under similar ambient conditions and within 2 °C of the conditions expected during the SAR evaluation to satisfy protocol requirements.

4.2. System Verification Procedure

The system verification is performed for verifying the accuracy of the complete measurement system and performance of the software. The dipole is connected to the signal source consisting of signal generator and amplifier via a directional coupler, N-connector cable and adaption to SMA. It is fed with a power of 100mW (below 5GHz) or 100mW (above 5GHz). To adjust this power a power meter is used. The power sensor is connected to the cable before the system verification to measure the power at this point and do adjustments at the signal generator. At the outputs of the directional coupler both return loss as well as forward power are controlled during the system verification to make sure that emitted power at the dipole is kept constant. This can also be checked by the power drift measurement after the test (result on plot).

The system verification is shown as below picture:

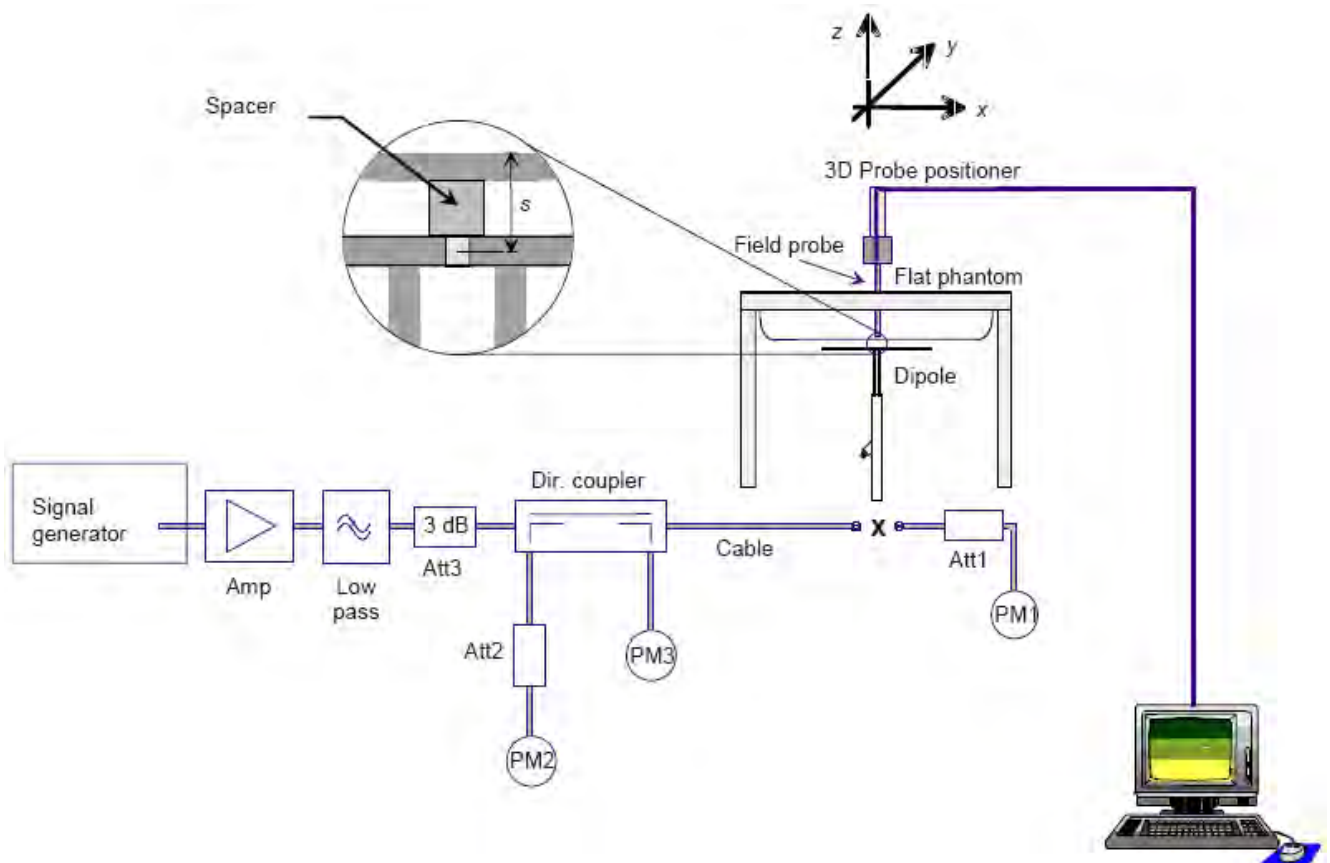

4.2.1. System Verification Results

Comparing to the original SAR value provided by SATIMO, the verification data should be within its specification of $\pm 10\%$. Below table shows the target SAR and measured SAR after normalized to 1W input power. The table below indicates the system performance verification can meet the variation criterion and the plots can be referred to Appendix B of this report.

System Verification	Target SAR (1W) ($\pm 10\%$)		Measured SAR (Normalized to 1W)		Liquid Temp.	Test Date
	1-g (W/Kg)	10-g (W/Kg)	1-g (W/Kg)	10-g (W/Kg)		
750MHz Head	8.49 (7.64~9.34)	5.55 (4.99~6.11)	8.79	5.85	21.3 °C	Jan. 18, 2018
750MHz Body	8.55 (7.69~9.41)	5.75 (5.17~6.33)	8.36	5.55	21.5 °C	Jan. 18, 2018
835MHz Head	9.56 (8.60~10.51)	6.22 (5.60~6.84)	9.22	5.86	21.2 °C	Jan. 07, 2018
835MHz Body	9.48 (8.53~10.42)	6.29 (5.66~6.91)	8.95	5.79	21.5 °C	Jan. 08, 2018
1800MHz Head	38.40 (34.56~42.24)	20.10 (18.09~22.11)	37.93	19.42	21.3 °C	Jan. 15, 2018
1800MHz Body	37.04 (33.34~40.74)	20.26 (18.23~22.29)	37.24	19.14	21.3 °C	Jan. 15, 2018
1900MHz Head	39.70 (35.73~43.67)	20.50 (18.45~22.55)	40.54	21.43	21.5 °C	Jan. 09, 2018
1900MHz Body	38.43 (34.59~42.27)	20.34 (18.31~22.37)	38.01	19.22	21.3 °C	Jan. 10, 2018
2450MHz Head	52.40 (47.16~57.64)	24.00 (21.60~26.40)	51.67	24.07	21.6 °C	Jan. 11, 2018
2450MHz Body	49.32 (44.39~54.25)	22.89 (20.60~25.17)	50.80	23.15	21.3 °C	Jan. 11, 2018
2600MHz Head	55.30 (49.77~60.83)	24.60 (22.14~27.06)	53.05	23.42	21.4 °C	Jan. 19, 2018
2600MHz Body	52.95 (47.66~58.25)	23.64 (21.28~26.00)	51.43	22.84	21.5 °C	Jan. 19, 2018

5. SAR Measurement variability and uncertainty

5.1. SAR measurement variability

Per KDB865664 D01 SAR measurement 100 MHz to 6 GHz, SAR measurement variability must be assessed for each frequency band, which is determined by the SAR probe calibration point and tissue-equivalent medium used for the device measurements. The additional measurements are repeated after the completion of all measurements requiring the same head or body tissue-equivalent medium in a frequency band. The test device should be returned to ambient conditions (normal room temperature) with the battery fully charged before it is re-mounted on the device holder for the repeated measurement(s) to minimize any unexpected variations in the repeated results.

- 1) Repeated measurement is not required when the original highest measured SAR is < 0.80 W/kg; steps 2) through 4) do not apply.
- 2) When the original highest measured SAR is ≥ 0.80 W/kg, repeat that measurement once.
- 3) Perform a second repeated measurement only if the ratio of largest to smallest SAR for the original and first repeated measurements is > 1.20 or when the original or repeated measurement is ≥ 1.45 W/kg ($\sim 10\%$ from the 1-g SAR limit).
- 4) Perform a third repeated measurement only if the original, first or second repeated measurement is ≥ 1.5 W/kg and the ratio of largest to smallest SAR for the original, first and second repeated measurements is > 1.20 .

5.2. SAR measurement uncertainty

Per KDB865664 D01 SAR Measurement 100 MHz to 6 GHz, when the highest measured 1-g SAR within a frequency band is < 1.5 W/kg, the extensive SAR measurement uncertainty analysis described in IEEE Std 1528-2013 is not required in SAR reports submitted for equipment approval. The equivalent ratio (1.5/1.6) is applied to extremity and occupational exposure conditions.

6. RF Exposure Positions

6.1. Ear and handset reference point

Figure 6.1.1 shows the front, back, and side views of the SAM phantom. The center-of-mouth reference point is labeled "M", the left ear reference point (ERP) is marked "LE", and the right ERP is marked "RE".



Fig 6.1.1 Front, back, and side views of SAM phantom

6.2. Definition of the cheek position

1. Define two imaginary lines on the handset, the vertical centerline and the horizontal line. The vertical centerline passes through two points on the front side of the handset: the midpoint of the width w_t of the handset at the level of the acoustic output (point A in Figure 6.2.1 and Figure 6.2.2), and the midpoint of the width w_b of the bottom of the handset (point B). The horizontal line is perpendicular to the vertical centerline and passes through the center of the acoustic output (see Figure 6.2.1). The two lines intersect at point A. Note that for many handsets, point A coincides with the center of the acoustic output; however, the acoustic output may be located elsewhere on the horizontal line. Also note that the vertical centerline is not necessarily parallel to the front face of the handset (see Figure 6.2.2), especially for clamshell handsets, handsets with flip covers, and other irregularly-shaped handsets.
2. Position the handset close to the surface of the phantom such that point A is on the (virtual) extension of the line passing through points RE and LE on the phantom (see Figure 6.2.3), such that the plane defined by the vertical centerline and the horizontal line of the handset is approximately parallel to the sagittal plane of the phantom.
3. Translate the handset towards the phantom along the line passing through RE and LE until handset point A touches the pinna at the ERP
4. While maintaining the handset in this plane, rotate it around the LE-RE line until the vertical centerline is in the plane normal to the plane containing B-M and N-F lines, i.e., the Reference Plane.
5. Rotate the handset around the vertical centerline until the handset (horizontal line) is parallel to the N-F line.

6. While maintaining the vertical centerline in the Reference Plane, keeping point A on the line passing through RE and LE, and maintaining the handset contact with the pinna, rotate the handset about the N-F line until any point on the handset is in contact with a phantom point below the pinna on the cheek. See Figure 6.2.3. The actual rotation angles should be documented in the test report.

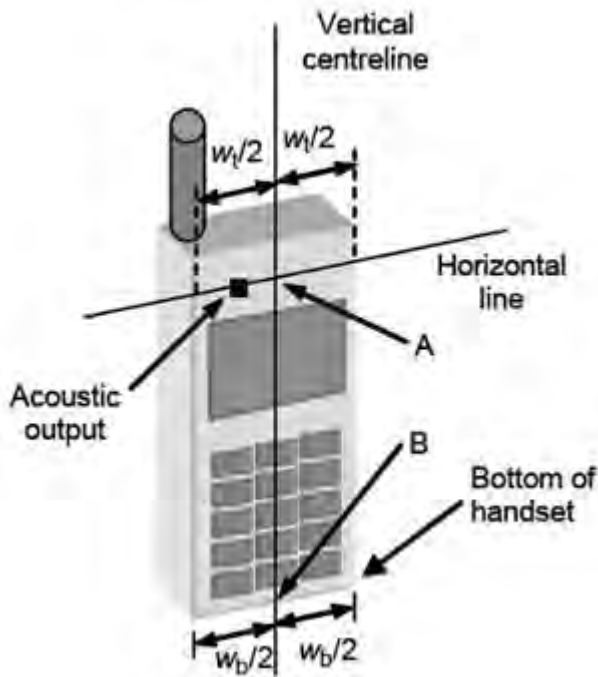

Fig 6.2.1 Handset vertical and horizontal reference lines—fixed case

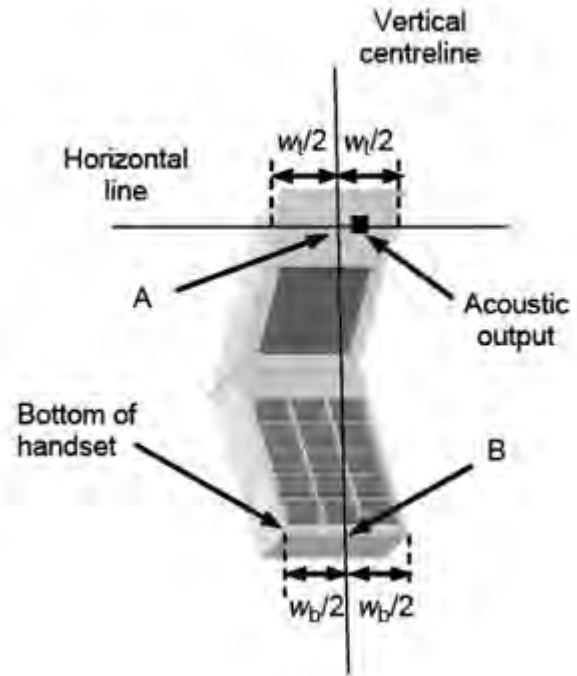

Fig 6.2.2 Handset vertical and horizontal reference lines—“clam-shell case”

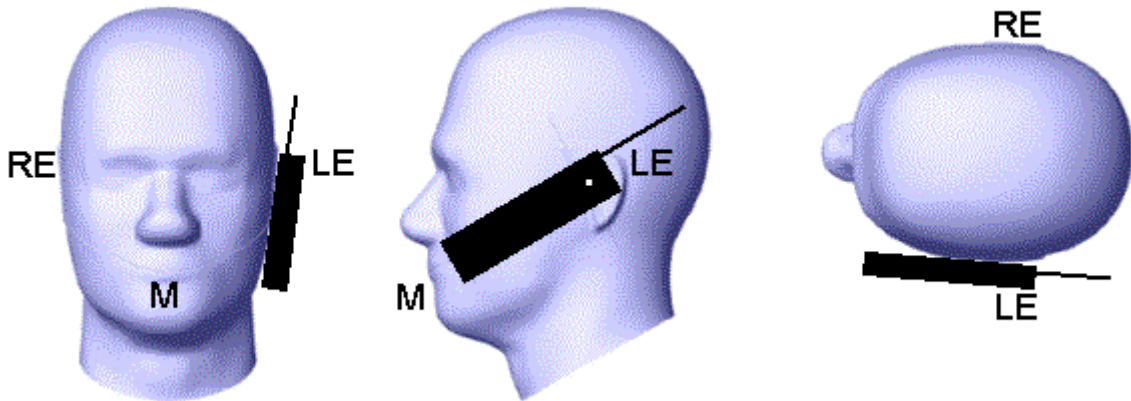

Fig 6.2.3 cheek or touch position. The reference points for the right ear (RE), left ear (LE), and mouth (M), which establish the Reference Plane for handset positioning, are indicated.

6.3. Definition of the tilt position

1. While maintaining the orientation of the handset, retract the handset parallel to the reference plane far enough away from the phantom to enable a rotation of the device by 15 degree.
2. Rotate the Handset around the horizontal line by 15 degree (see Figure 6.3.1).
3. While maintaining the orientation of the handset, move the handset towards the phantom on a line passing through RE and LE until any part of the handset touches the ear. The tilt position is obtained when the contact is on the pinna. If the contact is at any location other than the pinna, e.g., the antenna with the back of the phantom head, the angle of the handset shall be reduced. In this case, the tilt position is obtained if any part of the handset is in contact with the pinna as well as a second part of the handset is in contact with the phantom, e.g., the antenna with the back of the head.

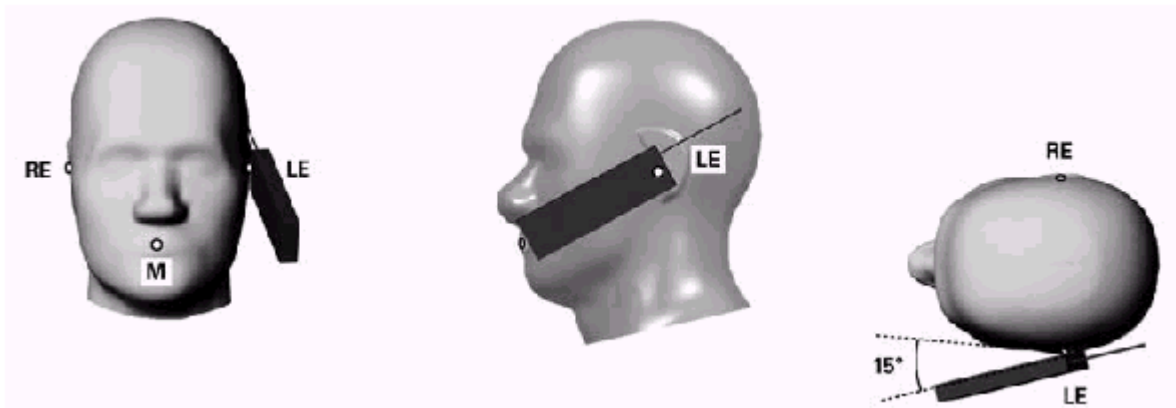

Figure 6.3.1 – Tilt position of the wireless device on the left side of SAM

6.4. Body Worn Accessory

1. Body-worn operating configurations are tested with the belt-clips and holsters attached to the device and positioned against a flat phantom in a normal use configuration (see Figure 6.4.1). Per KDB 648474 D04, body-worn accessory exposure is typically related to voice mode operations when handsets are carried in body-worn accessories. The body-worn accessory procedures in FCC KDB 447498 D01 should be used to test for body-worn accessory SAR compliance, without a headset connected to it. This enables the test results for such configuration to be compatible with that required for hotspot mode when the body-worn accessory test separation distance is greater than or equal to that required for hotspot mode, when applicable. When the reported SAR for body-worn accessory, measured without a headset connected to the handset is < 1.2 W/kg, the highest reported SAR configuration for that wireless mode and frequency band should be repeated for that body-worn accessory with a handset attached to the handset.
2. Accessories for body-worn operation configurations are divided into two categories: those that do not contain metallic components and those that do contain metallic components and those that do contain metallic components. When multiple accessories that do not contain metallic components are supplied with the device, the device is tested with only the accessory that dictates the closest

spacing to the body. Then multiple accessories that contain metallic components are test with the device with each accessory. If multiple accessories share an identical metallic component (i.e. the same metallic belt-clip used with different holsters with no other metallic components) only the accessory that dictates the closest spacing to the body is tested.

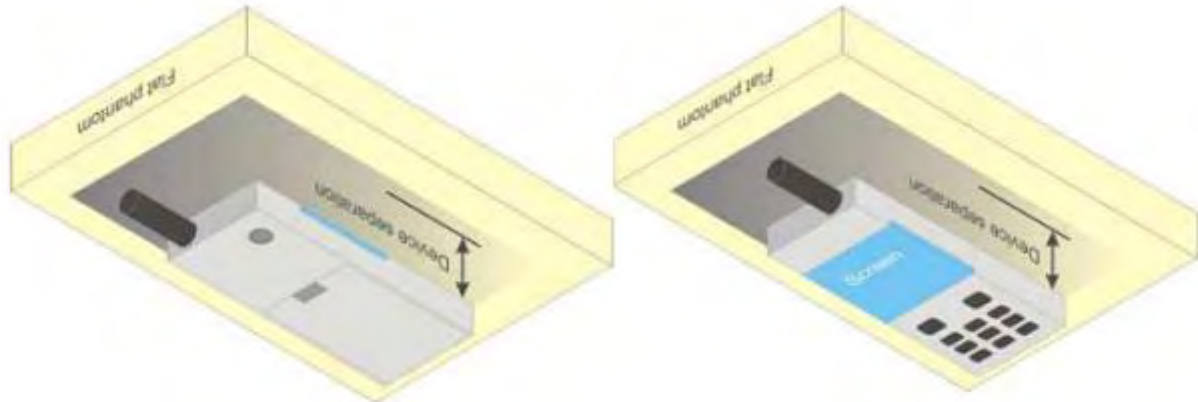

Figure 6.4.1 – Test positions for body-worn devices

6.5. Wireless Router Devices

Some battery-operated handsets have the capability to transmit and receive user through simultaneous transmission of WLAN simultaneously with a separate licensed transmitter. The FCC has provided guidance in FCC HDB Publication 941225 D06 where SAR test considerations for handsets ($L \times W \geq 9 \text{ cm} \times 5 \text{ cm}$) are based on a composite test separation distance of 10mm from the front, back and edges of the device containing transmitting antennas within 2.5cm of their edges, determined from general mixed use conditions for this type of devices. Since the hotspot SAR results may overlap with the body-worn accessory SAR requirements, the more conservative configurations can be considered, thus excluding some body-worn accessory SAR tests.

When the user enables the personal wireless router functions for the handset, actual operations include simultaneous transmission of both the WLAN transmitter and another licensed transmitter. Both transmitters often do not transmit at the same transmitting frequency and thus cannot be evaluated for SAR under actual use conditions due to the limitations of the SAR assessment probes. Therefore, SAR must be evaluated for each frequency transmission and mode separately and spatially summed with the WLAN transmitter according to FCC KDB Publication 447498 D01 publication procedures. The "Portable Hotspot" feature on the handset was NOT activated during SAR assessments, to ensure the SAR measurements were evaluated for a single transmission frequency RF signal at a time.

7. RF Output Power

7.1. Maximum Tune-up Limit

Band	Mode	The Tune-up Maximum Power (Customer Declared)(dBm)	Range	Measured Maximum Output Power(dBm)
GSM 850	GSM (GMSK)	32±1	31~33	32.71
	GPRS(GMSK, 1 Tx slot)	32±1	31~33	32.67
	GPRS(GMSK, 2 Tx slot)	31±1	30~32	31.86
	GPRS(GMSK, 3 Tx slot)	29±1	28~30	29.94
	GPRS(GMSK, 4 Tx slot)	28±1	27~29	28.96
	EDGE(8PSK, 1 Tx slot)	25±1	24~26	25.99
	EDGE(8PSK, 2 Tx slot)	24±1	23~25	24.98
	EDGE(8PSK, 3 Tx slot)	22±1	21~23	22.86
	EDGE(8PSK, 4 Tx slot)	21±1	20~22	21.42
GSM 1900	GSM (GMSK)	28±1	27~29	28.97
	GPRS(GMSK, 1 Tx slot)	28±1	27~29	28.96
	GPRS(GMSK, 2 Tx slot)	27±1	26~28	27.97
	GPRS(GMSK, 3 Tx slot)	26±1	25~27	26.67
	GPRS(GMSK, 4 Tx slot)	25±1	24~26	25.63
	EDGE(8PSK, 1 Tx slot)	24±1	23~25	24.97
	EDGE(8PSK, 2 Tx slot)	23±1	22~24	23.86
	EDGE(8PSK, 3 Tx slot)	21±1	20~22	21.98
	EDGE(8PSK, 4 Tx slot)	20±1	19~21	20.89
WCDMA Band V	RMC 12.2Kbps	22±1	21~23	22.79
	HSDPA Subtest-1	21±1	20~22	21.74
	HSDPA Subtest-2	21±1	20~22	21.24
	HSDPA Subtest-3	21±1	20~22	21.25
	HSDPA Subtest-4	21±1	20~22	21.21
	HSUPA Subtest-1	21±1	20~22	21.16
	HSUPA Subtest-2	21±1	20~22	21.06
	HSUPA Subtest-3	21±1	20~22	21.22
	HSUPA Subtest-4	21±1	20~22	21.17
	HSUPA Subtest-5	21±1	20~22	21.70
WCDMA Band II	RMC 12.2Kbps	22±1	21~23	22.80
	HSDPA Subtest-1	21±1	20~22	21.83
	HSDPA Subtest-2	21±1	20~22	21.32
	HSDPA Subtest-3	21±1	20~22	21.28
	HSDPA Subtest-4	21±1	20~22	21.26

	HSUPA Subtest-1	21±1	20~22	21.16
	HSUPA Subtest-2	21±1	20~22	21.15
	HSUPA Subtest-3	21±1	20~22	21.13
	HSUPA Subtest-4	21±1	20~22	21.22
	HSUPA Subtest-5	21±1	20~22	21.82
LTE Band XII	1.4M QPSK 1RB	22±1	21~23	22.71
	1.4M QPSK 3RB	22±1	21~23	22.82
	1.4M QPSK 6RB	21±1	20~22	21.59
	1.4M 16QAM 1RB	22±1	21~23	21.82
	1.4M 16QAM 3RB	22±1	21~23	22.63
	1.4M 16QAM 6RB	20±1	19~21	20.60
	3M QPSK 1RB	22±1	21~23	22.86
	3M QPSK 8RB	22±1	21~23	22.47
	3M QPSK 15RB	21±1	20~22	21.77
	3M 16QAM 1RB	21±1	20~22	21.98
	3M 16QAM 8RB	21±1	20~22	21.55
	3M 16QAM 15RB	20±1	19~21	20.75
	5M QPSK 1RB	22±1	21~23	22.90
	5M QPSK 12RB	21±1	20~22	21.94
	5M QPSK 25RB	21±1	20~22	21.80
	5M 16QAM 1RB	21±1	20~22	21.71
	5M 16QAM 12RB	21±1	20~22	21.75
	5M 16QAM 25RB	20±1	19~21	20.82
	10M QPSK 1RB	22±1	21~23	22.90
	10M QPSK 25RB	22±1	21~23	21.98
	10M QPSK 50RB	21±1	20~22	21.73
	10M 16QAM 1RB	21±1	20~22	21.99
	10M 16QAM 25RB	21±1	20~22	21.87
10M 16QAM 50RB	20±1	19~21	20.76	
LTE Band XVII	5M QPSK 1RB	21.5±1	20.5~22.5	22.50
	5M QPSK 12RB	20.5±1	19.5~21.5	21.45
	5M QPSK 25RB	20.5±1	19.5~21.5	21.42
	5M 16QAM 1RB	20.5±1	19.5~21.5	21.48
	5M 16QAM 12RB	20.5±1	19.5~21.5	21.43
	5M 16QAM 25RB	19.5±1	18.5~20.5	20.47
	10M QPSK 1RB	21.5±1	20.5~22.5	22.46
	10M QPSK 25RB	20.5±1	19.5~21.5	21.46
	10M QPSK 50RB	20.5±1	19.5~21.5	21.34
	10M 16QAM 1RB	21.5±1	20.5~22.5	21.99
	10M 16QAM 25RB	20.5±1	19.5~21.5	21.48

	10M 16QAM 50RB	19.5±1	18.5~20.5	20.41
LTE Band V	1.4M QPSK 1RB	21±1	20~22	21.50
	1.4M QPSK 3RB	21±1	20~22	21.53
	1.4M QPSK 6RB	20±1	19~21	20.24
	1.4M 16QAM 1RB	21±1	20~22	20.33
	1.4M 16QAM 3RB	21±1	20~22	21.57
	1.4M 16QAM 6RB	19±1	18~20	19.37
	3M QPSK 1RB	22±1	21~23	22.55
	3M QPSK 8RB	22±1	21~23	22.48
	3M QPSK 15RB	21±1	20~22	21.79
	3M 16QAM 1RB	22±1	21~23	22.23
	3M 16QAM 8RB	22±1	21~23	22.14
	3M 16QAM 15RB	20±1	19~21	20.78
	5M QPSK 1RB	22±1	21~23	22.74
	5M QPSK 12RB	21±1	20~22	21.74
	5M QPSK 25RB	21±1	20~22	21.68
	5M 16QAM 1RB	21±1	20~22	21.72
	5M 16QAM 12RB	21±1	20~22	21.69
	5M 16QAM 25RB	20±1	19~21	20.75
	10M QPSK 1RB	22±1	21~23	22.74
	10M QPSK 25RB	22±1	21~23	21.68
	10M QPSK 50RB	21±1	20~22	21.63
	10M 16QAM 1RB	22±1	21~23	22.29
	10M 16QAM 25RB	21±1	20~22	21.56
10M 16QAM 50RB	20±1	19~21	20.65	
LTE Band IV	1.4M QPSK 1RB	21±1	20~22	21.60
	1.4M QPSK 3RB	21±1	20~22	21.72
	1.4M QPSK 6RB	20±1	19~21	20.47
	1.4M 16QAM 1RB	21±1	20~22	20.63
	1.4M 16QAM 3RB	21±1	20~22	21.67
	1.4M 16QAM 6RB	19±1	18~20	19.42
	3M QPSK 1RB	21±1	20~22	21.47
	3M QPSK 8RB	21±1	20~22	21.43
	3M QPSK 15RB	20±1	19~21	20.52
	3M 16QAM 1RB	20±1	19~21	20.94
	3M 16QAM 8RB	20±1	19~21	20.83
	3M 16QAM 15RB	19±1	18~20	19.56
	5M QPSK 1RB	21±1	20~22	21.59
	5M QPSK 12RB	20±1	19~21	20.59
	5M QPSK 25RB	20±1	19~21	20.51

	5M 16QAM 1RB	20±1	19~21	20.63
	5M 16QAM 12RB	20±1	19~21	20.60
	5M 16QAM 25RB	19±1	18~20	19.60
	10M QPSK 1RB	21±1	20~22	21.57
	10M QPSK 25RB	20±1	19~21	20.56
	10M QPSK 50RB	20±1	19~21	20.53
	10M 16QAM 1RB	20±1	19~21	20.92
	10M 16QAM 25RB	20±1	19~21	20.58
	10M 16QAM 50RB	19±1	18~20	19.57
	15M QPSK 1RB	21±1	20~22	21.51
	15M QPSK 36RB	20±1	19~21	20.57
	15M QPSK 75RB	20±1	19~21	20.56
	15M 16QAM 1RB	20±1	19~21	20.90
	15M 16QAM 36RB	20±1	19~21	20.52
	15M 16QAM 75RB	19±1	18~20	19.56
	20M QPSK 1RB	21±1	20~22	21.87
	20M QPSK 50RB	21±1	20~22	20.56
	20M QPSK 100RB	20±1	19~21	20.53
	20M 16QAM 1RB	20±1	19~21	20.99
	20M 16QAM 50RB	20±1	19~21	20.43
	20M 16QAM 100RB	19±1	18~20	19.54
LTE Band II	1.4M QPSK 1RB	21.5±1	20.5~22.5	22.50
	1.4M QPSK 3RB	21.5±1	20.5~22.5	22.46
	1.4M QPSK 6RB	20.5±1	19.5~21.5	21.49
	1.4M 16QAM 1RB	21.5±1	20.5~22.5	21.48
	1.4M 16QAM 3RB	21.5±1	20.5~22.5	22.42
	1.4M 16QAM 6RB	19.5±1	18.5~20.5	20.43
	3M QPSK 1RB	21.5±1	20.5~22.5	22.50
	3M QPSK 8RB	21.5±1	20.5~22.5	22.49
	3M QPSK 15RB	20.5±1	19.5~21.5	21.45
	3M 16QAM 1RB	21.5±1	20.5~22.5	21.85
	3M 16QAM 8RB	21.5±1	20.5~22.5	21.81
	3M 16QAM 15RB	19.5±1	18.5~20.5	20.47
	5M QPSK 1RB	21.5±1	20.5~22.5	22.47
	5M QPSK 12RB	20.5±1	19.5~21.5	21.49
	5M QPSK 25RB	20.5±1	19.5~21.5	21.46
	5M 16QAM 1RB	20.5±1	19.5~21.5	21.40
	5M 16QAM 12RB	20.5±1	19.5~21.5	21.49
	5M 16QAM 25RB	19.5±1	18.5~20.5	20.45
	10M QPSK 1RB	21.5±1	20.5~22.5	22.24

	10M QPSK 25RB	20.5±1	19.5~21.5	21.04
	10M QPSK 50RB	20.5±1	19.5~21.5	20.99
	10M 16QAM 1RB	20.5±1	19.5~21.5	21.50
	10M 16QAM 25RB	20.5±1	19.5~21.5	20.96
	10M 16QAM 50RB	19.5±1	18.5~20.5	19.98
	15M QPSK 1RB	21.5±1	20.5~22.5	22.29
	15M QPSK 36RB	20.5±1	19.5~21.5	21.43
	15M QPSK 75RB	20.5±1	19.5~21.5	21.47
	15M 16QAM 1RB	20.5±1	19.5~21.5	21.50
	15M 16QAM 36RB	20.5±1	19.5~21.5	21.19
	15M 16QAM 75RB	19.5±1	18.5~20.5	20.18
	20M QPSK 1RB	21.5±1	20.5~22.5	22.20
	20M QPSK 50RB	21.5±1	20.5~22.5	21.17
	20M QPSK 100RB	20.5±1	19.5~21.5	21.05
	20M 16QAM 1RB	20.5±1	19.5~21.5	21.50
	20M 16QAM 50RB	20.5±1	19.5~21.5	21.13
	20M 16QAM 100RB	19.5±1	18.5~20.5	20.17
LTE Band VII	5M QPSK 1RB	23±1	22~24	23.82
	5M QPSK 12RB	22±1	21~23	22.93
	5M QPSK 25RB	22±1	21~23	22.73
	5M 16QAM 1RB	23±1	22~24	23.72
	5M 16QAM 12RB	22±1	21~23	22.99
	5M 16QAM 25RB	22±1	21~23	22.31
	10M QPSK 1RB	23±1	22~24	23.88
	10M QPSK 25RB	22±1	21~23	22.75
	10M QPSK 50RB	22±1	21~23	22.98
	10M 16QAM 1RB	23±1	22~24	23.66
	10M 16QAM 25RB	22±1	21~23	22.19
	10M 16QAM 50RB	22±1	21~23	22.14
	15M QPSK 1RB	23±1	22~24	23.73
	15M QPSK 36RB	22±1	21~23	22.83
	15M QPSK 75RB	22±1	21~23	22.96
	15M 16QAM 1RB	23±1	22~24	23.82
	15M 16QAM 36RB	22±1	21~23	22.39
	15M 16QAM 75RB	22±1	21~23	22.05
	20M QPSK 1RB	23±1	22~24	23.84
	20M QPSK 50RB	22±1	21~23	22.87
20M QPSK 100RB	22±1	21~23	22.85	
20M 16QAM 1RB	23±1	22~24	23.63	
20M 16QAM 50RB	22±1	21~23	22.32	

	20M 16QAM 100RB	22±1	21~23	22.15	
WLAN 2.4G	802.11b	13.5±1	12.5~14.5	14.2	
	802.11g	11.5±1	10.5~12.5	12.1	
	802.11n-HT20	10.5±1	9.5~11.5	11.1	
	802.11n-HT40	9.5±1	8.5~10.5	9.9	
BT	3.0	0CH	1±1	0~2	1.107
		39CH	2±1	1~3	2.316
		78CH	3±1	2~4	3.635
	4.0	0CH	0±1	-1~1	0.241
		19CH	1±1	0~2	1.405
		39CH	2±1	1~3	2.806

7.2. GSM Conducted Power

Refer to KDB 447498 D01, the maximum output power (including tune-up tolerance) channel is used for SAR testing and for further SAR test reduction. Therefore, the EUT was set in GSM850 GPRS (4TS) and GSM1900 GPRS (4TS).

Band GSM850	Burst-Averaged output Power (dBm)				Frame-Averaged output Power (dBm)			
Tx Channel	Tune-up	128	189	251	Tune-up	128	189	251
Frequency (MHz)	(dBm)	824.2	836.4	848.8	(dBm)	824.2	836.4	848.8
GSM (GMSK)	33.00	32.71	32.53	32.41	23.97	23.68	23.50	23.38
GPRS(GMSK, 1 TS)	33.00	32.67	32.56	32.43	23.97	23.64	23.53	23.40
GPRS(GMSK, 2 TS)	32.00	31.86	31.76	31.62	25.98	25.84	25.74	25.60
GPRS(GMSK, 3 TS)	30.00	29.94	29.93	29.90	25.74	25.68	25.67	25.64
GPRS(GMSK, 4 TS)	29.00	28.96	28.86	28.73	25.99	25.95	25.85	25.72
EDGE(8PSK, 1 TS)	26.00	25.99	25.86	25.84	16.97	16.96	16.83	16.81
EDGE(8PSK, 2 TS)	25.00	24.98	24.76	24.78	18.98	18.96	18.74	18.76
EDGE(8PSK, 3 TS)	23.00	22.86	22.61	22.56	18.74	18.60	18.35	18.30
EDGE(8PSK, 4 TS)	22.00	21.42	21.28	21.32	18.99	18.41	18.27	18.31
Band GSM1900	Burst-Averaged output Power (dBm)				Frame-Averaged output Power (dBm)			
Tx Channel	Tune-up	512	661	810	Tune-up	512	661	810
Frequency (MHz)	(dBm)	1850.2	1880.0	1909.8	(dBm)	1850.2	1880.0	1909.8
GSM (GMSK)	29.00	28.97	28.79	28.81	19.97	19.94	19.76	19.78
GPRS(GMSK, 1 TS)	29.00	28.96	28.79	28.79	19.97	19.93	19.76	19.76
GPRS(GMSK, 2 TS)	28.00	27.97	27.79	27.78	21.98	21.95	21.77	21.76
GPRS(GMSK, 3 TS)	27.00	26.67	26.44	26.39	22.74	22.41	22.18	22.13
GPRS(GMSK, 4 TS)	26.00	25.63	25.37	25.35	22.99	22.62	22.36	22.34
EDGE(8PSK, 1 TS)	25.00	24.97	24.73	24.41	15.97	15.94	15.70	15.38
EDGE(8PSK, 2 TS)	24.00	23.86	23.67	23.47	17.98	17.84	17.65	17.45
EDGE(8PSK, 3 TS)	22.00	21.98	21.70	21.34	17.74	17.72	17.44	17.08
EDGE(8PSK, 4 TS)	21.00	20.89	20.56	20.23	17.99	17.88	17.55	17.22

Note: The frame-averaged power is linearly scaled the maximum burst averaged power over 8 time slots.

The calculated method are shown as below:

Frame-averaged power = Maximum burst averaged power (1 TS) - 9.03 dB

Frame-averaged power = Maximum burst averaged power (2 TS) - 6.02 dB

Frame-averaged power = Maximum burst averaged power (3 TS) - 4.26 dB

Frame-averaged power = Maximum burst averaged power (4 TS) - 3.01 dB

7.3. WCDMA Conducted Power

The following tests were conducted according to the test requirements outlines in 3GPP TS 34.121 specification. A summary of these settings are illustrated below:

1. Release99 Setup Configuration

Mode	Subtest	Rel99
WCDMA General Settings	Loopback Mode	Test Mode 1
	Rel99 RMC	12.2kbps RMC
	Power Control Algorithm	Algorithm2
	β_c/β_d	8/15

2. HSDPA Setup Configuration

Mode	HSDPA	HSDPA	HSDPA	HSDPA	
Subtest	1	2	3	4	
WCDMA General Settings	Loopback Mode				Test Mode 1
	Rel99 RMC				12.2kbps RMC
	HSDPA FRC				H-Set1
	Power Control Algorithm				Algorithm 2
	β_c	2/15	12/15	15/15	15/15
	β_d	15/15	15/15	8/15	4/15
	Bd (SF)	64			
	β_c/β_d	2/15	12/15	15/8	15/4
HSDPA Specific Settings	β_{hs}	4/15	24/15	30/15	30/15
	D_{ACK}	8			
	D_{NAK}	8			
	DCQI	8			
	Ack-Nack repetition factor	3			
	CQI Feedback (Table 5.2B.4)	4ms			
	CQI Repetition Factor (Table 5.2B.4)	2			
$A_{hs} = \beta_{hs}/\beta_c$	30/15				

3. WCDMA Conducted Power Results

- 1) Refer to KDB 941225 D01, SAR for Head / Hotspot / Body-worn exposure is measured using a 12.2 kbps RMC with TPC bits configured to all -4's".
- 2) Refer to KDB 941225 D01, RMC 12.2kbps setting is used to evaluate SAR. If the maximum output power and tune-up tolerance specified for production units in HSDPA / HSUPA is $\leq \frac{1}{4}$ dB higher than RMC 12.2Kbps or when the highest reported SAR of the RMC12.2Kbps is scaled by the ratio of specified maximum output power and tune-up tolerance of HSDPA / HSUPA to RMC12.2Kbps and the adjusted SAR is ≤ 1.2 W/kg, SAR measurement is not required for HSDPA / HSUPA.

Band	WCDMA Band V			
Tx Channel	Tune-up	4132	4182	4233
Frequency (MHz)		826.4	836.4	846.6
RMC 12.2Kbps	23.00	22.69	22.69	22.79
HSDPA Subtest-1	22.00	21.70	21.68	21.74
HSDPA Subtest-2	22.00	21.24	21.15	21.19
HSDPA Subtest-3	22.00	21.25	21.12	21.22
HSDPA Subtest-4	22.00	21.19	21.21	21.16
HSUPA Subtest-1	22.00	21.16	21.16	21.05
HSUPA Subtest-2	22.00	21.05	20.99	21.06
HSUPA Subtest-3	22.00	21.15	21.22	20.98
HSUPA Subtest-4	22.00	21.17	21.05	21.02
HSUPA Subtest-5	22.00	21.70	21.68	21.69
Band	WCDMA Band II			
Tx Channel	Tune-up	9262	9400	9538
Frequency (MHz)		1852.4	1880	1907.6
RMC 12.2Kbps	23.00	22.80	22.63	22.28
HSDPA Subtest-1	22.00	21.83	21.56	21.29
HSDPA Subtest-2	22.00	21.32	21.05	20.78
HSDPA Subtest-3	22.00	21.28	21.05	20.80
HSDPA Subtest-4	22.00	21.26	21.10	20.75
HSUPA Subtest-1	22.00	21.16	21.11	20.69
HSUPA Subtest-2	22.00	21.15	21.11	20.68
HSUPA Subtest-3	22.00	21.13	21.13	20.71
HSUPA Subtest-4	22.00	21.22	21.08	20.68
HSUPA Subtest-5	22.00	21.82	21.53	21.31

7.4. LTE Conducted Power

R&S CMW500 base station simulator was used to setup the connection with EUT; the frequency band, channel bandwidth, RB allocation configuration, modulation type are set in the base station simulator to configure EUT transmitting at maximum power and at different configurations which are requested to be reported to FCC, for conducted power measurement and SAR testing.

<LTE Band XII>

Band	Band Width	Modulation	RB Configuration		Tune-up	Channel/Frequency(MHz)		
			RB Size	RB Offset		23017/699.7	23095/707.5	23173/715.3
LTE Band	1.4MHz	QPSK	1	0	23.00	21.47	22.23	22.71
			1	2	23.00	21.47	22.41	22.62

XII			1	5	23.00	21.45	22.42	22.50			
			3	0	23.00	21.66	22.44	22.82			
			3	1	23.00	21.65	22.46	22.68			
			3	2	23.00	21.62	22.56	22.63			
			6	0	22.00	20.47	21.27	21.59			
		16QAM	1	0	23.00	21.55	21.28	21.82			
			1	2	23.00	21.56	21.49	21.71			
			1	5	23.00	21.54	21.48	21.60			
			3	0	23.00	21.63	22.55	22.63			
			3	1	23.00	21.62	22.54	22.59			
			3	2	23.00	21.63	22.54	22.63			
			6	0	21.00	19.57	20.27	20.60			
			Band	Band Width	Modulation	RB Configuration		Tune-up	Channel/Frequency(MHz)		
						RB Size	RB Offset		23025/700.5	23095/707.5	23165/714.5
LTE Band XII	3MHz	QPSK	1	0	23.00	21.48	22.03	22.86			
			1	7	23.00	21.43	22.36	22.75			
			1	14	23.00	21.42	22.48	22.44			
			8	0	23.00	21.41	22.47	22.44			
			8	4	23.00	21.42	22.42	22.38			
			8	7	23.00	21.42	22.46	22.44			
			15	0	22.00	20.58	21.35	21.77			
		16QAM	1	0	22.00	21.10	21.11	21.98			
			1	7	22.00	21.08	21.40	21.86			
			1	14	22.00	21.07	21.49	21.53			
			8	0	22.00	21.07	21.49	21.54			
			8	4	22.00	21.05	21.45	21.54			
			8	7	22.00	21.08	21.49	21.55			
			15	0	21.00	19.71	20.48	20.75			
Band	Band Width	Modulation	RB Configuration		Tune-up	Channel/Frequency(MHz)					
			RB Size	RB Offset		23035/701.5	23095/707.5	23155/713.5			
LTE Band XII	5MHz	QPSK	1	0	23.00	21.52	21.94	22.85			
			1	12	23.00	21.54	22.41	22.90			
			1	24	23.00	21.63	22.60	22.49			
			12	0	22.00	20.57	21.16	21.94			
			12	6	22.00	20.59	21.45	21.85			

Band	Band Width	Modulation	RB Configuration		Tune-up	Channel/Frequency(MHz)				
			RB Size	RB Offset		23060/704	23095/707.5	23130/711		
		16QAM	12	11	22.00	20.64	21.55	21.75		
			25	0	22.00	20.57	21.34	21.80		
			1	0	22.00	20.47	21.02	21.12		
			1	12	22.00	20.47	21.48	21.14		
			1	24	22.00	20.59	21.67	21.71		
			12	0	22.00	20.64	21.56	21.75		
			12	6	22.00	20.63	21.59	21.74		
			12	11	22.00	20.64	21.58	21.75		
			25	0	21.00	19.68	20.43	20.82		
			LTE Band XII	10MHz	QPSK	1	0	23.00	21.50	21.63
1	24	23.00				21.73	22.41	22.86		
1	49	23.00				22.44	22.90	22.58		
25	0	23.00				21.56	21.98	21.54		
25	12	23.00				21.05	21.55	21.59		
25	24	23.00				21.14	21.64	21.89		
16QAM	50	0			22.00	20.85	21.33	21.73		
	1	0			22.00	21.14	20.69	21.34		
	1	24			22.00	21.38	21.42	21.99		
	1	49			22.00	21.75	21.86	21.67		
	25	0			22.00	21.12	21.65	21.86		
	25	12			22.00	21.11	21.66	21.85		
					25	24	22.00	21.12	21.65	21.87
					50	0	21.00	19.93	20.41	20.76

<LTE Band XVII>

Band	Band Width	Modulation	RB Configuration		Tune-up	Channel/Frequency(MHz)		
			RB Size	RB Offset		23755/706.5	23790/710	23825/713.5
LTE Band XVII	5MHz	QPSK	1	0	22.50	21.04	22.13	22.45
			1	12	22.50	21.94	22.35	22.50
			1	24	22.50	22.18	22.39	22.32
			12	0	21.50	20.80	21.27	21.42
			12	6	21.50	21.12	21.45	21.45
			12	11	21.50	21.14	21.43	21.41

Band	Band Width	Modulation	RB Configuration		Tune-up	Channel/Frequency(MHz)		
			RB Size	RB Offset		23780/709	23790/710	23800/711
		16QAM	25	0	21.50	20.92	21.31	21.42
			1	0	21.50	20.54	21.22	21.42
			1	12	21.50	20.88	21.40	21.48
			1	24	21.50	21.12	21.45	21.25
			12	0	21.50	21.13	21.43	21.41
			12	6	21.50	21.24	20.79	21.11
			12	11	21.50	21.14	21.43	21.41
			25	0	20.50	20.02	20.38	20.47
LTE Band XVII	10MHz	QPSK	1	0	22.50	21.59	21.76	21.93
			1	24	22.50	22.26	22.36	22.41
			1	49	22.50	22.46	22.42	22.43
			25	0	21.50	20.94	21.08	21.24
			25	12	21.50	21.12	21.45	21.25
			25	24	21.50	21.41	21.44	21.46
			50	0	21.50	21.20	21.27	21.34
		16QAM	1	0	22.50	21.24	20.79	21.11
			1	24	22.50	21.87	21.37	21.58
			1	49	22.50	21.99	21.43	21.48
			25	0	21.50	21.41	21.44	21.47
			25	12	21.50	21.08	21.40	20.86
			25	24	21.50	21.41	21.45	21.48
			50	0	20.50	20.27	20.36	20.41

<LTE Band V>

Band	Band Width	Modulation	RB Configuration		Tune-up	Channel/Frequency(MHz)		
			RB Size	RB Offset		20407/824.7	20525/836.5	20643/848.3
LTE Band V	1.4MHz	QPSK	1	0	22.00	21.50	21.12	21.07
			1	2	22.00	21.42	21.19	21.06
			1	5	22.00	21.31	21.19	21.00
			3	0	22.00	21.53	21.27	21.00
			3	1	22.00	21.52	21.20	21.02
			3	2	22.00	21.43	21.19	21.01
			6	0	21.00	20.24	20.01	19.91

		16QAM	1	0	22.00	20.29	20.02	20.02
			1	2	22.00	20.29	20.13	20.06
			1	5	22.00	20.33	20.03	20.03
			3	0	22.00	21.41	21.17	20.98
			3	1	22.00	21.42	21.22	21.00
			3	2	22.00	21.57	21.30	20.98
			6	0	20.00	19.37	19.03	18.84
Band	Band Width	Modulation	RB Configuration		Tune-up	Channel/Frequency(MHz)		
			RB Size	RB Offset		20415/825.5	20525/836.5	20635/847.5
LTE Band V	3MHz	QPSK	1	0	23.00	21.35	22.42	22.40
			1	7	23.00	21.27	22.55	22.48
			1	14	23.00	21.19	22.36	22.48
			8	0	23.00	21.20	22.36	22.45
			8	4	23.00	21.18	22.35	22.45
			8	7	23.00	21.09	22.36	22.48
			15	0	22.00	21.79	21.52	21.44
		16QAM	1	0	23.00	22.23	21.44	21.49
			1	7	23.00	22.22	21.55	21.53
			1	14	23.00	22.14	21.41	21.54
			8	0	23.00	22.14	21.41	21.54
			8	4	23.00	22.09	21.35	21.51
			8	7	23.00	22.14	21.38	21.54
			15	0	21.00	20.78	20.58	20.38
Band	Band Width	Modulation	RB Configuration		Tune-up	Channel/Frequency(MHz)		
			RB Size	RB Offset		20425/826.5	20525/836.5	20625/846.5
LTE Band V	5MHz	QPSK	1	0	23.00	22.74	22.48	22.43
			1	12	23.00	22.70	22.60	22.49
			1	24	23.00	22.58	22.32	22.53
			12	0	22.00	21.74	21.55	21.45
			12	6	22.00	21.68	21.52	21.45
			12	11	22.00	21.67	21.48	21.45
			25	0	22.00	21.68	21.49	21.40
		16QAM	1	0	22.00	21.61	21.54	21.72
			1	12	22.00	21.59	21.69	21.72
			1	24	22.00	21.49	21.40	21.71

Band	Band Width	Modulation	RB Configuration		Tune-up	Channel/Frequency(MHz)		
			RB Size	RB Offset		20450/829	20525/836.5	20600/844
LTE Band V	10MHz	QPSK	12	0	22.00	21.69	21.48	21.45
			12	6	22.00	21.65	21.48	21.44
			12	11	22.00	21.68	21.49	21.45
			25	0	21.00	20.75	20.51	20.40
			25	12	23.00	21.65	21.50	21.45
			25	24	23.00	21.55	21.40	21.43
			50	0	22.00	21.63	21.48	21.40
		16QAM	1	0	23.00	22.29	21.56	21.50
			1	24	23.00	22.16	21.63	21.52
			1	49	23.00	22.03	21.37	21.58
			25	0	22.00	21.55	21.40	21.43
			25	12	22.00	21.52	21.39	21.42
			25	24	22.00	21.56	21.39	21.43
			50	0	21.00	20.65	20.51	20.40

<LTE Band IV>

Band	Band Width	Modulation	RB Configuration		Tune-up	Channel/Frequency(MHz)		
			RB Size	RB Offset		19957/1710.7	20175/1732.5	20393/1754.3
LTE Band IV	1.4MHz	QPSK	1	0	22.00	21.60	21.36	21.20
			1	2	22.00	21.60	21.40	21.21
			1	5	22.00	21.53	21.39	21.19
			3	0	22.00	21.69	21.53	21.37
			3	1	22.00	21.72	21.52	21.38
			3	2	22.00	21.68	21.53	21.36
			6	0	21.00	20.47	20.33	20.20
		16QAM	1	0	22.00	20.56	20.57	20.26
			1	2	22.00	20.63	20.55	20.30
			1	5	22.00	20.57	20.55	20.28
			3	0	22.00	21.67	21.54	21.35

Band	Band Width	Modulation	RB Configuration		Tune-up	Channel/Frequency(MHz)		
			RB Size	RB Offset		19965/1711.5	20175/1732.5	20385/1753.5
			3	1	22.00	21.65	21.52	21.35
			3	2	22.00	21.67	21.55	21.36
			6	0	20.00	19.42	19.39	19.24
Band	Band Width	Modulation	RB Configuration		Tune-up	Channel/Frequency(MHz)		
			RB Size	RB Offset		19965/1711.5	20175/1732.5	20385/1753.5
LTE Band IV	3MHz	QPSK	1	0	22.00	21.43	21.34	21.24
			1	7	22.00	21.47	21.37	21.28
			1	14	22.00	21.43	21.32	21.22
			8	0	22.00	21.43	21.30	21.21
			8	4	22.00	21.42	21.31	21.22
			8	7	22.00	21.42	21.32	21.21
			15	0	21.00	20.52	20.34	20.27
		16QAM	1	0	21.00	20.90	20.37	20.43
			1	7	21.00	20.94	20.39	20.42
			1	14	21.00	20.84	20.36	20.36
			8	0	21.00	20.83	20.35	20.35
			8	4	21.00	20.82	20.32	20.35
			8	7	21.00	20.81	20.32	20.34
			15	0	20.00	19.56	19.46	19.26
Band	Band Width	Modulation	RB Configuration		Tune-up	Channel/Frequency(MHz)		
			RB Size	RB Offset		19975/1712.5	20175/1732.5	20375/1752.5
LTE Band IV	5MHz	QPSK	1	0	22.00	21.59	21.39	21.28
			1	12	22.00	21.59	21.40	21.27
			1	24	22.00	21.53	21.36	21.19
			12	0	21.00	20.59	20.40	20.29
			12	6	21.00	20.52	20.41	20.28
			12	11	21.00	20.59	20.41	20.26
			25	0	21.00	20.51	20.31	20.18
		16QAM	1	0	21.00	20.45	20.44	20.63
			1	12	21.00	20.48	20.47	20.61
			1	24	21.00	20.43	20.44	20.50
			12	0	21.00	20.60	20.40	20.23
			12	6	21.00	20.59	20.41	20.23
			12	11	21.00	20.59	20.42	20.23
			25	0	20.00	19.60	19.41	19.23
Band	Band	Modulation	RB		Tune-up	Channel/Frequency(MHz)		

	Width		Configuration					
			RB Size	RB Offset		20000/1715	20175/1732.5	20350/1750
LTE Band IV	10MHz	QPSK	1	0	22.00	21.57	21.36	21.25
			1	24	22.00	21.56	21.41	21.25
			1	49	22.00	21.50	21.38	21.19
			25	0	21.00	20.55	20.38	20.27
			25	12	21.00	20.54	20.35	20.21
			25	24	21.00	20.56	20.38	20.18
			50	0	21.00	20.53	20.35	20.19
		16QAM	1	0	21.00	20.92	20.36	20.43
			1	24	21.00	20.89	20.41	20.43
			1	49	21.00	20.88	20.40	20.35
			25	0	21.00	20.58	20.40	20.19
			25	12	21.00	20.55	20.38	20.17
			25	24	21.00	20.55	20.38	20.16
			50	0	20.00	19.57	19.39	19.26
Band	Band Width	Modulation	RB Configuration		Tune-up	Channel/Frequency(MHz)		
			RB Size	RB Offset		20025/1717.5	20175/1732.5	20325/1747.5
LTE Band IV	15MHz	QPSK	1	0	22.00	21.51	21.45	21.36
			1	37	22.00	21.51	21.42	21.28
			1	74	22.00	21.42	21.35	21.20
			36	0	21.00	20.57	20.43	20.34
			36	18	21.00	20.54	20.42	20.32
			36	37	21.00	20.51	20.44	20.24
			75	0	21.00	20.56	20.46	20.31
		16QAM	1	0	21.00	20.90	20.86	20.55
			1	37	21.00	20.87	20.82	20.43
			1	74	21.00	20.87	20.78	20.33
			36	0	21.00	20.51	20.46	20.24
			36	18	21.00	20.51	20.45	20.22
			36	37	21.00	20.52	20.45	20.24
			75	0	20.00	19.56	19.41	19.31
Band	Band Width	Modulation	RB Configuration		Tune-up	Channel/Frequency(MHz)		
			RB Size	RB Offset		20050/1720	20175/1732.5	20300/1745
LTE	20MHz	QPSK	1	0	22.00	21.87	21.64	21.41

Band IV			1	49	22.00	21.59	21.36	21.33
			1	99	22.00	21.45	21.34	21.33
			50	0	22.00	20.56	20.40	20.38
			50	24	22.00	20.45	20.38	20.29
			50	49	22.00	20.47	20.38	20.29
			100	0	21.00	20.53	20.38	20.29
		16QAM	1	0	21.00	20.94	20.89	20.65
			1	49	21.00	20.88	20.99	20.57
			1	99	21.00	20.72	20.99	20.52
			50	0	21.00	20.43	20.41	20.27
			50	24	21.00	20.38	20.41	20.27
			50	49	21.00	20.38	20.41	20.27
			100	0	20.00	19.54	19.38	19.31

<LTE Band II>

Band	Band Width	Modulation	RB Configuration		Tune-up	Channel/Frequency(MHz)		
			RB Size	RB Offset		18607/1850.7	18900/1880	19193/1909.3
LTE Band II	1.4MHz	QPSK	1	0	22.50	22.23	22.49	22.49
			1	2	22.50	22.31	22.43	22.50
			1	5	22.50	22.23	22.41	22.47
			3	0	22.50	22.45	22.40	22.46
			3	1	22.50	22.45	22.35	22.45
			3	2	22.50	22.41	22.41	22.42
			6	0	21.50	21.22	21.49	21.44
		16QAM	1	0	22.50	21.27	21.43	21.45
			1	2	22.50	21.39	21.48	21.46
			1	5	22.50	21.31	21.43	21.43
			3	0	22.50	22.42	22.40	22.42
			3	1	22.50	22.41	22.39	22.39
			3	2	22.50	22.41	22.40	22.42
			6	0	20.50	20.19	20.43	20.43
Band	Band Width	Modulation	RB Configuration		Tune-up	Channel/Frequency(MHz)		
			RB Size	RB Offset		18615/1851.5	18900/1880	19185/1908.5
LTE Band II	3MHz	QPSK	1	0	22.50	22.22	22.39	22.50
			1	7	22.50	22.25	22.42	22.41
			1	14	22.50	22.22	22.37	22.47

			8	0	22.50	22.22	22.48	22.47
			8	4	22.50	22.22	22.49	22.47
			8	7	22.50	22.23	22.47	22.47
			15	0	21.50	21.32	21.45	21.33
		16QAM	1	0	22.50	21.81	21.60	21.60
			1	7	22.50	21.85	21.62	21.59
			1	14	22.50	21.82	21.59	21.56
			8	0	22.50	21.81	21.59	21.57
			8	4	22.50	21.80	21.58	21.56
			8	7	22.50	21.81	21.59	21.57
			15	0	20.50	20.43	20.44	20.47
Band	Band Width	Modulation	RB Configuration		Tune-up	Channel/Frequency(MHz)		
			RB Size	RB Offset		18625/1852.5	18900/1880	19175/1907.5
LTE Band II	5MHz	QPSK	1	0	22.50	22.30	22.41	22.41
			1	12	22.50	22.34	22.46	22.31
			1	24	22.50	22.30	22.47	22.27
			12	0	21.50	21.37	21.49	21.24
			12	6	21.50	21.35	21.48	21.21
			12	11	21.50	21.36	21.48	20.89
			25	0	21.50	21.33	21.46	20.81
		16QAM	1	0	21.50	21.21	21.38	21.15
			1	12	21.50	21.26	21.40	21.03
			1	24	21.50	21.22	21.32	20.95
			12	0	21.50	21.36	21.49	20.75
			12	6	21.50	21.35	21.49	20.76
			12	11	21.50	21.35	21.41	20.81
			25	0	20.50	20.43	20.45	19.66
Band	Band Width	Modulation	RB Configuration		Tune-up	Channel/Frequency(MHz)		
			RB Size	RB Offset		18650/1855	18900/1880	19150/1905
LTE Band II	10MHz	QPSK	1	0	22.50	22.10	21.75	22.24
			1	24	22.50	21.83	21.73	21.84
			1	49	22.50	21.93	22.08	21.96
			25	0	21.50	20.85	20.93	21.04
			25	12	21.50	20.86	20.88	20.96
			25	24	21.50	20.95	20.67	20.95
			50	0	21.50	20.90	20.61	20.99

Band	Band Width	Modulation	RB Configuration		Tune-up	Channel/Frequency(MHz)		
			RB Size	RB Offset		18675/1857.5	18900/1880	19125/1902.5
		16QAM	1	0	21.50	21.02	20.52	21.23
			1	24	21.50	21.50	20.65	21.20
			1	49	21.50	21.44	20.55	21.05
			25	0	21.50	20.90	20.76	20.96
			25	12	21.50	20.91	20.75	20.95
			25	24	21.50	20.92	20.76	20.95
			50	0	20.50	19.58	19.97	19.98
Band	Band Width	Modulation	RB Configuration		Tune-up	Channel/Frequency(MHz)		
			RB Size	RB Offset		18700/1860	18900/1880	19100/1900
LTE Band II	15MHz	QPSK	1	0	22.50	22.29	22.05	22.24
			1	37	22.50	22.14	22.19	22.05
			1	74	22.50	21.81	22.10	21.80
			36	0	21.50	20.82	21.17	21.41
			36	18	21.50	20.82	21.16	21.39
			36	37	21.50	20.84	21.13	21.43
			75	0	21.50	20.86	21.15	21.47
		16QAM	1	0	21.50	21.31	21.40	21.22
			1	37	21.50	21.44	21.50	21.04
			1	74	21.50	21.41	21.46	20.86
			36	0	21.50	20.91	21.19	20.96
			36	18	21.50	20.92	21.15	20.95
			36	37	21.50	20.86	21.17	20.95
			75	0	20.50	19.88	20.14	20.18
LTE Band II	20MHz	QPSK	1	0	22.50	21.92	22.04	22.19
			1	49	22.50	22.00	22.13	22.20
			1	99	22.50	22.09	22.10	22.06
			50	0	22.50	21.01	21.08	21.17
			50	24	22.50	21.05	21.11	21.15
			50	49	22.50	21.02	21.10	20.98
			100	0	21.50	20.99	21.05	21.05
		16QAM	1	0	21.50	21.27	21.40	21.40
			1	49	21.50	21.35	21.48	21.38
			1	99	21.50	21.37	21.50	21.15
			50	0	21.50	21.01	21.13	21.05

			50	24	21.50	21.01	21.12	21.06
			50	49	21.50	21.00	21.11	21.04
			100	0	20.50	20.03	20.11	20.17

<LTE Band VII>

Band	Band Width	Modulation	RB Configuration		Tune-up	Channel/Frequency(MHz)		
			RB Size	RB Offset		20775/2502.5	21100/2535	21425/2567.5
LTE Band VII	5MHz	QPSK	1	0	24.00	23.82	23.32	23.47
			1	12	24.00	23.64	23.02	22.71
			1	24	24.00	23.24	23.57	22.96
			12	0	23.00	22.58	22.67	22.13
			12	6	23.00	22.48	22.56	22.05
			12	11	23.00	22.93	22.75	21.99
			25	0	23.00	22.73	22.69	22.04
		16QAM	1	0	24.00	22.65	23.36	22.80
			1	12	24.00	22.60	23.16	22.23
			1	24	24.00	23.24	23.72	22.43
			12	0	23.00	22.99	22.33	21.98
			12	6	23.00	22.63	22.25	21.95
			12	11	23.00	22.98	22.32	21.98
			25	0	23.00	21.87	22.31	21.27

Band	Band Width	Modulation	RB Configuration		Tune-up	Channel/Frequency(MHz)		
			RB Size	RB Offset		20800/2505	21100/2535	21400/2565
LTE Band VII	10MHz	QPSK	1	0	24.00	23.30	23.56	23.24
			1	24	24.00	23.81	23.88	22.86
			1	49	24.00	23.15	23.11	22.37
			25	0	23.00	22.50	22.75	22.18
			25	12	23.00	22.62	22.67	22.24
			25	24	23.00	22.72	22.66	21.93
			50	0	23.00	22.89	22.98	22.04
		16QAM	1	0	24.00	22.53	22.61	22.41
			1	24	24.00	23.26	22.93	22.26
			1	49	24.00	23.66	23.24	22.75
			25	0	23.00	22.19	22.16	21.98
			25	12	23.00	22.15	22.16	21.99
			25	24	23.00	22.18	22.15	21.97

Band	Band Width	Modulation	RB Configuration		Tune-up	Channel/Frequency(MHz)		
			RB Size	RB Offset		20825/2507.5	21100/2535	21375/2562.5
			50	0		23.00	21.92	22.14
LTE Band VII	15MHz	QPSK	1	0	24.00	23.35	23.52	22.95
			1	37	24.00	23.20	23.73	22.86
			1	74	24.00	23.32	23.36	22.46
			36	0	23.00	22.54	22.50	22.48
			36	18	23.00	22.64	22.66	22.38
			36	37	23.00	22.83	22.69	21.94
			75	0	23.00	22.96	22.86	22.20
		16QAM	1	0	24.00	22.60	22.85	23.11
			1	37	24.00	23.45	23.15	22.24
			1	74	24.00	23.82	23.78	22.81
			36	0	23.00	22.39	22.17	21.97
			36	18	23.00	22.25	22.15	22.05
			36	37	23.00	22.38	22.17	21.98
			75	0	23.00	22.05	21.98	21.48
Band	Band Width	Modulation	RB Configuration		Tune-up	Channel/Frequency(MHz)		
			RB Size	RB Offset		20850/2510	21100/2535	21350/2560
			50	0		23.00	21.92	22.14
LTE Band VII	20MHz	QPSK	1	0	24.00	23.35	23.51	23.41
			1	49	24.00	23.19	23.66	23.14
			1	99	24.00	23.84	23.40	23.47
			50	0	23.00	22.73	22.43	22.87
			50	24	23.00	22.65	22.37	22.59
			50	49	23.00	22.31	22.25	21.89
			100	0	23.00	22.07	22.85	22.40
		16QAM	1	0	24.00	22.46	23.04	23.63
			1	49	24.00	23.40	23.25	22.44
			1	99	24.00	23.39	23.08	22.79
			50	0	23.00	22.32	22.24	21.94
			50	24	23.00	22.31	22.25	21.98
			50	49	23.00	22.32	22.23	21.95
			100	0	23.00	22.15	21.99	21.66

7.5. WLAN & Bluetooth Output Power

7.5.1. Output Power Results Of WLAN

The output power of WLAN is as following:

Mode	Channel	Frequency (MHz)	Tune-up	Output Power (dBm)
802.11b	1	2412	14.5	14.2
	6	2437	14.5	14.0
	11	2462	14.5	14.1
802.11g	1	2412	12.5	11.9
	6	2437	12.5	12.1
	11	2462	12.5	12.1
802.11n (HT20)	1	2412	11.5	10.9
	6	2437	11.5	10.8
	11	2462	11.5	11.1
802.11n (HT40)	3	2412	10.5	9.6
	6	2437	10.5	9.9
	9	2462	10.5	9.8

7.5.2. Output Power Results Of Bluetooth

The output power of Bluetooth is as following:

Bluetooth(3.0)	Output Power (dBm)				
	Channel	Tune-up	Data Rates		
			1M	2M	3M
	0CH	2.000	1.107	0.609	0.355
	39CH	3.000	2.316	1.705	1.413
	78CH	4.000	3.635	2.530	2.594

Bluetooth(4.0)	Channel	Tune-up	Output Power (dBm)
	0CH	1.000	0.241
	19CH	2.000	1.405
	39CH	3.000	2.806

8. Antenna Location

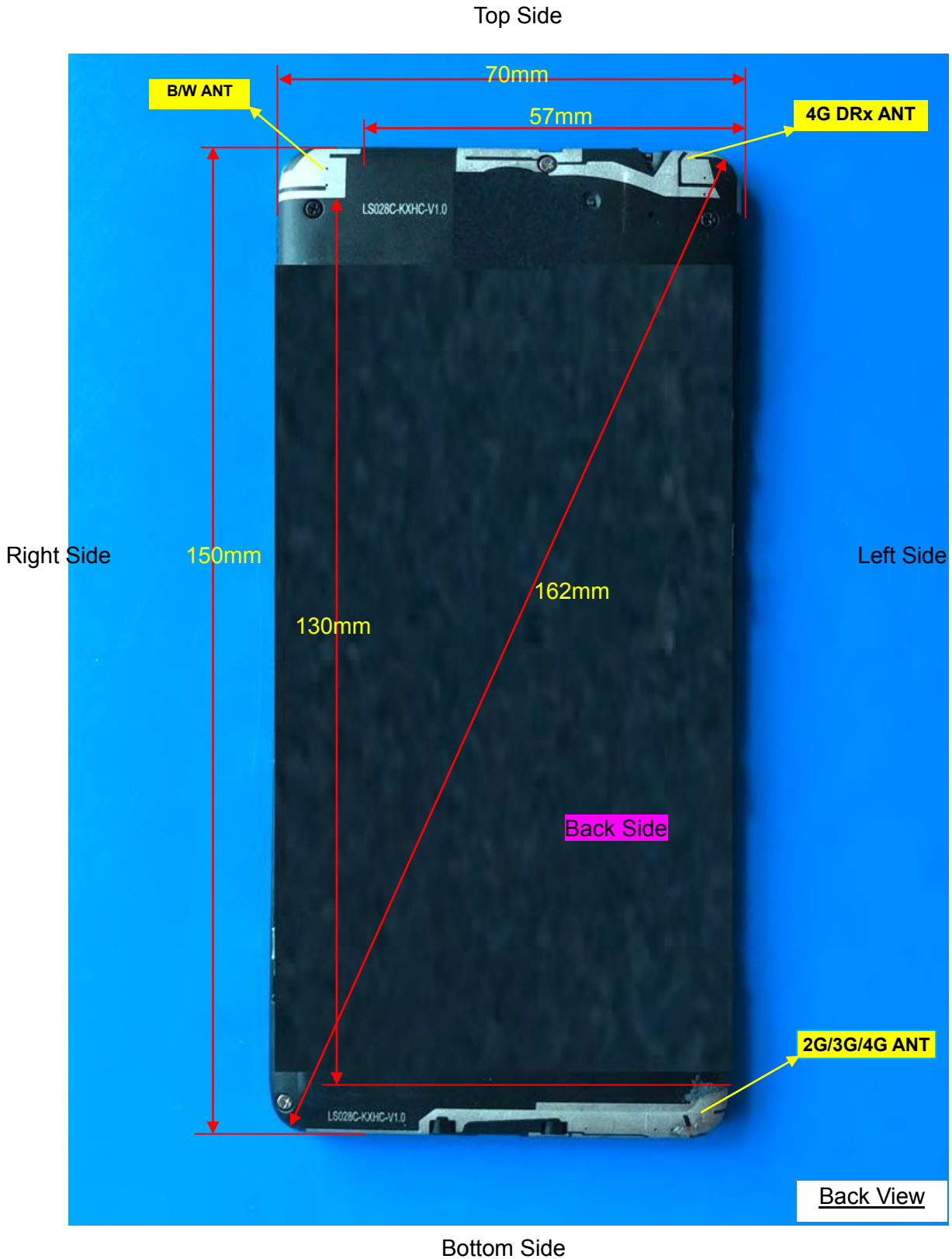

Distance of the Antenna to the EUT surface/edge						
Antennas	Front Side	Back Side	Left Side	Right Side	Top Side	Bottom Side
WWAN Main	≤ 25mm	≤ 25mm	≤ 25mm	≤ 25mm	>25mm	≤ 25mm
WLAN & Bluetooth	≤ 25mm	≤ 25mm	>25mm	≤ 25mm	≤ 25mm	>25mm

Positions for SAR tests						
Antennas	Front Side	Back Side	Left Side	Right Side	Top Side	Bottom Side
WWAN Main	Yes	Yes	Yes	Yes	NO	Yes
WLAN & Bluetooth	Yes	Yes	NO	Yes	Yes	NO

9. Stand-alone SAR test exclusion

Refer to FCC KDB 447498D01, the 1-g SAR and 10-g SAR test exclusion thresholds for 100 MHz to 6 GHz at test separation distances ≤ 50 mm are determined by:

$[(\text{max. power of channel, including tune-up tolerance, mW}) / (\text{min. test separation distance, mm})] \cdot [\sqrt{f_{(\text{GHz})}}] \leq 3.0$ for 1-g SAR and ≤ 7.5 for 10-g extremity SAR, where:

- $f_{(\text{GHz})}$ is the RF channel transmit frequency in GHz
- Power and distance are rounded to the nearest mW and mm before calculation
- The result is rounded to one decimal place for comparison

When the minimum test separation distance is < 5 mm, a distance of 5 mm is applied to determine SAR test exclusion.

Mode	P_{max} (dBm)	P_{max} (mW)	Distance (mm)	f (GHz)	Calculation Result	SAR Exclusion threshold	SAR test exclusion
Bluetooth	4	2.51	5	2.480	0.79	3.0	Yes

NOTE: Standalone SAR test exclusion for Bluetooth

When standalone SAR test exclusion applies to an antenna that transmits simultaneously with other antennas, the standalone SAR must be estimated according to following to determine simultaneous transmission SAR test exclusion:

$[(\text{max. power of channel, including tune-up tolerance, mW}) / (\text{min. test separation distance, mm})] \cdot [\sqrt{f_{(\text{GHz})} / x}] \text{ W/kg}$ for test separation distances ≤ 50 mm, where $x = 7.5$ for 1-g SAR and $x = 18.75$ for 10-g SAR.

When the minimum test separation distance is < 5 mm, a distance of 5 mm is applied to determine SAR test exclusion.

Mode	Position	P_{max} (dBm)	P_{max} (mW)	Distance (mm)	f (GHz)	x	Estimated SAR (W/Kg)
Bluetooth	Head	4	2.51	5	2.480	7.5	0.105
Bluetooth	Body	4	2.51	10	2.480	7.5	0.053
Bluetooth	Hotspot	4	2.51	10	2.480	7.5	0.053

NOTE: Estimated SAR calculation for Bluetooth

10. SAR Measurement Results

10.1. SAR measurement results

General Notes:

- 1) Refer to KDB447498 D01, all measurement SAR results are scaled to the maximum tune-up tolerance limit to demonstrate compliant.
- 2) Refer to KDB447498 D01, testing of other required channels within the operating mode of a frequency band is not required when the reported 1-g or 10-g SAR for the mid-band or highest output power channel is: ≤ 0.8 W/kg or 2.0 W/kg, for 1-g or 10-g respectively, when the transmission band is ≤ 100 MHz. When the maximum output power variation across the required test channels is $> \frac{1}{2}$ dB, instead of the middle channel, the highest output power channel must be used.
- 3) Refer to KDB865664 D01, for each frequency band, repeated SAR measurement is required only when the measured SAR is ≥ 0.8 W/kg; if the deviation among the repeated measurement is $\leq 20\%$, and the measured SAR < 1.45 W/kg, only one repeated measurement is required.
- 4) Refer to KDB648474 D04, SAR is evaluated without a headset connected to the device. When the standalone reported Body-Worn SAR is ≤ 1.2 W/kg, no additional SAR evaluations using a headset are required.
- 5) Refer to KDB865664 D02, SAR plot is only required for the highest measured SAR in each exposure configuration, wireless mode and frequency band combination; Plots are also required when the measured SAR is > 1.5 W/kg, or > 7.0 W/kg for occupational exposure. The published RF exposure KDB procedures may require additional plots; for example, to support SAR to peak location separation ratio test exclusion and/or volume scan post-processing (Refer to appendix C for details).
- 6) Refer to KDB 941225 D05, start with the largest channel bandwidth and measure SAR for QPSK with 1 RB allocation, using the RB offset and required test channel combination with the highest maximum output power for RB offsets at the upper edge, middle and lower edge of each required test channel.
- 7) Refer to KDB 941225 D05, 50% RB allocation for QPSK SAR testing follows 1RB QPSK allocation procedure.
- 8) Refer to KDB 941225 D05, For QPSK with 100% RB allocation, SAR is not required when the highest maximum output power for 100 % RB allocation is less than the highest maximum output power in 50% and 1 RB allocations and the highest reported SAR for 1 RB and 50% RB allocation are ≤ 0.8 W/kg. Otherwise, SAR is measured for the highest output power channel; and if the reported SAR is > 1.45 W/kg, the remaining required test channels must also be tested.
- 9) Refer to KDB 941225 D05, 16QAM output power for each RB allocation configuration is $>$ not $\frac{1}{2}$ dB higher than the same configuration in QPSK and the reported SAR for the QPSK configuration is ≤ 1.45 W/kg; Per KDB 941225 D05, 16QAM SAR testing is not required.
- 10) Refer to KDB 941225 D05, Smaller bandwidth output power for each RB allocation configuration is $>$ not $\frac{1}{2}$ dB higher than the same configuration in the largest supported bandwidth, and the reported SAR for the largest supported bandwidth is ≤ 1.45 W/kg; Per KDB 941225 D05, smaller bandwidth SAR testing is not required.

10.1.1. SAR measurement Result of GSM850

Test Position of Head	Test channel /Freq.	Test Mode	SAR Value (W/kg)		Power Drift (±5%)	Conducted power (dBm)	Tune-up power (dBm)	Scaled SAR 1g (W/Kg)
			1g	10g				
Left Cheek	128/824.2	GPRS(GMSK 4TS)	0.121	0.078	2.11	28.96	29.00	0.122
Left Tilt 15 Degree	128/824.2	GPRS(GMSK 4TS)	0.059	0.032	1.17	28.96	29.00	0.060
Right Cheek	128/824.2	GPRS(GMSK 4TS)	0.192	0.134	1.90	28.96	29.00	0.194
Right Tilt 15 Degree	128/824.2	GPRS(GMSK 4TS)	0.082	0.053	-2.05	28.96	29.00	0.083

NOTE: Head SAR test results of GSM850.

Test Position of Body-Worn with 10mm	Test channel /Freq.	Test Mode	SAR Value (W/kg)		Power Drift (±5%)	Conducted power (dBm)	Tune-up power (dBm)	Scaled SAR 1g (W/Kg)
			1g	10g				
Front Side	128/824.2	GPRS(GMSK 4TS)	0.191	0.132	-1.53	28.96	29.00	0.193
Back Side	128/824.2	GPRS(GMSK 4TS)	0.323	0.223	1.48	28.96	29.00	0.326

NOTE: Body-Worn SAR test results of GSM850

Test Position of Hotspot with 10mm	Test channel /Freq.	Test Mode	SAR Value (W/kg)		Power Drift (±5%)	Conducted power (dBm)	Tune-up power (dBm)	Scaled SAR 1g (W/Kg)
			1g	10g				
Front Side	128/824.2	GPRS(GMSK 4TS)	0.191	0.132	-1.53	28.96	29.00	0.193
Back Side	128/824.2	GPRS(GMSK 4TS)	0.323	0.223	1.48	28.96	29.00	0.326
Left Side	128/824.2	GPRS(GMSK 4TS)	0.107	0.071	-2.48	28.96	29.00	0.108
Right Side	128/824.2	GPRS(GMSK 4TS)	0.076	0.042	2.08	28.96	29.00	0.077
Bottom Side	128/824.2	GPRS(GMSK 4TS)	0.051	0.033	2.05	28.96	29.00	0.051

NOTE: Hotspot SAR test results of GSM850

10.1.2. SAR measurement Result of GSM1900

Test Position of Head	Test channel /Freq.	Test Mode	SAR Value (W/kg)		Power Drift (±5%)	Conducted power (dBm)	Tune-up power (dBm)	Scaled SAR 1g (W/Kg)
			1g	10g				
Left Cheek	512/1850.2	GPRS(GMSK 4TS)	0.277	0.165	3.74	25.63	26.00	0.302
Left Tilt 15 Degree	512/1850.2	GPRS(GMSK 4TS)	0.105	0.072	1.07	25.63	26.00	0.114
Right Cheek	512/1850.2	GPRS(GMSK 4TS)	0.239	0.143	0.40	25.63	26.00	0.260
Right Tilt 15 Degree	512/1850.2	GPRS(GMSK 4TS)	0.082	0.051	0.65	25.63	26.00	0.089

NOTE: Head SAR test results of GSM1900

Test Position of Body-Worn with 10mm	Test channel /Freq.	Test Mode	SAR Value (W/kg)		Power Drift (±5%)	Conducted power (dBm)	Tune-up power (dBm)	Scaled SAR 1g (W/Kg)
			1g	10g				
Front Side	512/1850.2	GPRS(GMSK 4TS)	0.800	0.439	-1.42	25.63	26.00	0.871
Back Side	512/1850.2	GPRS(GMSK 4TS)	0.700	0.421	-3.03	25.63	26.00	0.762
Front Side	661/1880	GPRS(GMSK 4TS)	0.813	0.422	-2.54	25.37	26.00	0.940
Front Side - Repeated	661/1880	GPRS(GMSK 4TS)	0.806	0.421	-1.06	25.37	26.00	0.932
Front Side	810/1909.8	GPRS(GMSK 4TS)	0.738	0.386	2.04	25.35	26.00	0.857

NOTE: Body-Worn SAR test results of GSM1900

Test Position of Hotspot with 10mm	Test channel /Freq.	Test Mode	SAR Value (W/kg)		Power Drift (±5%)	Conducted power (dBm)	Tune-up power (dBm)	Scaled SAR 1g (W/Kg)
			1g	10g				
Front Side	512/1850.2	GPRS(GMSK 4TS)	0.800	0.439	-1.42	25.63	26.00	0.871
Back Side	512/1850.2	GPRS(GMSK 4TS)	0.700	0.421	-3.03	25.63	26.00	0.762
Left Side	512/1850.2	GPRS(GMSK 4TS)	0.353	0.214	-1.05	25.63	26.00	0.384
Right Side	512/1850.2	GPRS(GMSK 4TS)	0.287	0.159	3.31	25.63	26.00	0.313
Bottom Side	512/1850.2	GPRS(GMSK 4TS)	0.384	0.235	-1.06	25.63	26.00	0.418
Front Side	661/1880	GPRS(GMSK 4TS)	0.813	0.422	-2.54	25.37	26.00	0.940
Front Side - Repeated	661/1880	GPRS(GMSK 4TS)	0.806	0.421	-1.06	25.37	26.00	0.932
Front Side	810/1909.8	GPRS(GMSK 4TS)	0.738	0.386	2.04	25.35	26.00	0.857

NOTE: Hotspot SAR test results of GSM1900

10.1.3. SAR measurement Result of WCDMA Band V

Test Position of Head	Test channel /Freq.	Test Mode	SAR Value (W/kg)		Power Drift (±5%)	Conducted power (dBm)	Tune-up power (dBm)	Scaled SAR 1g (W/Kg)
			1g	10g				
Left Cheek	4233/846.6	RMC12.2K	0.118	0.082	0.35	22.79	23.00	0.124
Left Tilt 15 Degree	4233/846.6	RMC12.2K	0.065	0.039	1.02	22.79	23.00	0.068
Right Cheek	4233/846.6	RMC12.2K	0.146	0.110	-2.78	22.79	23.00	0.153
Right Tilt 15 Degree	4233/846.6	RMC12.2K	0.085	0.063	3.21	22.79	23.00	0.089

NOTE: Head SAR test results of WCDMA Band V

Test Position of Body-Worn with 10mm	Test channel /Freq.	Test Mode	SAR Value (W/kg)		Power Drift (±5%)	Conducted power (dBm)	Tune-up power (dBm)	Scaled SAR 1g (W/Kg)
			1g	10g				
Front Side	4233/846.6	RMC12.2K	0.140	0.105	-0.77	22.79	23.00	0.147
Back Side	4233/846.6	RMC12.2K	0.291	0.194	0.42	22.79	23.00	0.305

NOTE: Body-Worn SAR test results of WCDMA Band V

Test Position of Hotspot with 10mm	Test channel /Freq.	Test Mode	SAR Value (W/kg)		Power Drift (±5%)	Conducted power (dBm)	Tune-up power (dBm)	Scaled SAR 1g (W/Kg)
			1g	10g				
Front Side	4233/846.6	RMC12.2K	0.140	0.105	-0.77	22.79	23.00	0.147
Back Side	4233/846.6	RMC12.2K	0.291	0.194	0.42	22.79	23.00	0.305
Left Side	4233/846.6	RMC12.2K	0.164	0.113	1.15	22.79	23.00	0.172
Right Side	4233/846.6	RMC12.2K	0.212	0.143	0.91	22.79	23.00	0.223
Bottom Side	4233/846.6	RMC12.2K	0.123	0.072	3.05	22.79	23.00	0.129

NOTE: Hotspot SAR test results of WCDMA Band V

10.1.4. SAR measurement Result of WCDMA Band II

Test Position of Head	Test channel /Freq.	Test Mode	SAR Value (W/kg)		Power Drift (±5%)	Conducted power (dBm)	Tune-up power (dBm)	Scaled SAR 1g (W/Kg)
			1g	10g				
Left Cheek	9262/1852.4	RMC12.2K	0.151	0.088	1.06	22.80	23.00	0.158
Left Tilt 15 Degree	9262/1852.4	RMC12.2K	0.075	0.041	0.58	22.80	23.00	0.079
Right Cheek	9262/1852.4	RMC12.2K	0.187	0.111	-0.27	22.80	23.00	0.196
Right Tilt 15 Degree	9262/1852.4	RMC12.2K	0.096	0.048	1.08	22.80	23.00	0.101

NOTE: Head SAR test results of WCDMA Band II

Test Position of Body-Worn with 10mm	Test channel /Freq.	Test Mode	SAR Value (W/kg)		Power Drift (±5%)	Conducted power (dBm)	Tune-up power (dBm)	Scaled SAR 1g (W/Kg)
			1g	10g				
Front Side	9262/1852.4	RMC12.2K	0.656	0.356	-0.49	22.80	23.00	0.687
Back Side	9262/1852.4	RMC12.2K	0.545	0.328	1.14	22.80	23.00	0.571

NOTE: Body-Worn SAR test results of WCDMA Band II

Test Position of Hotspot with 10mm	Test channel /Freq.	Test Mode	SAR Value (W/kg)		Power Drift (±5%)	Conducted power (dBm)	Tune-up power (dBm)	Scaled SAR 1g (W/Kg)
			1g	10g				
Front Side	9262/1852.4	RMC12.2K	0.656	0.356	-0.49	22.80	23.00	0.687
Back Side	9262/1852.4	RMC12.2K	0.545	0.328	1.14	22.80	23.00	0.571
Left Side	9262/1852.4	RMC12.2K	0.314	0.201	-4.94	22.80	23.00	0.329
Right Side	9262/1852.4	RMC12.2K	0.234	0.167	1.15	22.80	23.00	0.245
Bottom Side	9262/1852.4	RMC12.2K	0.117	0.068	-1.16	22.80	23.00	0.123

NOTE: Hotspot SAR test results of WCDMA Band II

10.1.5. SAR measurement Result of LTE Band XII

Test Position of Head	Test channel /Freq.	Test Mode	SAR Value (W/kg)		Power Drift (±5%)	Conducted power (dBm)	Tune-up power (dBm)	Scaled SAR 1g (W/Kg)
			1g	10g				
1RB								
Left Cheek	23095/707.5	10M QPSK(1,49)	0.105	0.068	1.12	22.90	23.00	0.107
Left Tilt 15 Degree	23095/707.5	10M QPSK(1,49)	0.053	0.031	-3.08	22.90	23.00	0.054
Right Cheek	23095/707.5	10M QPSK(1,49)	0.199	0.151	-1.22	22.90	23.00	0.204
Right Tilt 15 Degree	23095/707.5	10M QPSK(1,49)	0.075	0.048	1.09	22.90	23.00	0.077
50%RB								
Left Cheek	23095/707.5	10M QPSK(25,0)	0.088	0.052	-4.02	21.98	23.00	0.111
Left Tilt 15	23095/707.5	10M QPSK(25,0)	0.039	0.024	1.15	21.98	23.00	0.049

Degree								
Right Cheek	23095/707.5	10M QPSK(25,0)	0.181	0.125	-0.41	21.98	23.00	0.229
Right Tilt 15 Degree	23095/707.5	10M QPSK(25,0)	0.055	0.031	2.28	21.98	23.00	0.070

NOTE: Head SAR test results of LTE Band XII

Test Position of Body-Worn with 10mm	Test channel /Freq.	Test Mode	SAR Value (W/kg)		Power Drift (±5%)	Conducted power (dBm)	Tune-up power (dBm)	Scaled SAR 1g (W/Kg)
			1g	10g				
1RB								
Front Side	23095/707.5	10M QPSK(1,49)	0.257	0.201	-0.08	22.90	23.00	0.263
Back Side	23095/707.5	10M QPSK(1,49)	0.434	0.328	-3.83	22.90	23.00	0.444
50%RB								
Front Side	23095/707.5	10M QPSK(25,0)	0.205	0.142	0.57	21.98	23.00	0.259
Back Side	23095/707.5	10M QPSK(25,0)	0.359	0.254	1.13	21.98	23.00	0.454

NOTE: Body-Worn SAR test results of LTE Band XII

Test Position of Hotspot with 10mm	Test channel /Freq.	Test Mode	SAR Value (W/kg)		Power Drift (±5%)	Conducted power (dBm)	Tune-up power (dBm)	Scaled SAR 1g (W/Kg)
			1g	10g				
1RB								
Front Side	23095/707.5	10M QPSK(1,49)	0.257	0.201	-0.08	22.90	23.00	0.263
Back Side	23095/707.5	10M QPSK(1,49)	0.434	0.328	-3.83	22.90	23.00	0.444
Left Side	23095/707.5	10M QPSK(1,49)	0.201	0.133	-3.32	22.90	23.00	0.206
Right Side	23095/707.5	10M QPSK(1,49)	0.285	0.176	-0.74	22.90	23.00	0.292
Bottom Side	23095/707.5	10M QPSK(1,49)	0.086	0.052	1.33	22.90	23.00	0.088
50%RB								
Front Side	23095/707.5	10M QPSK(25,0)	0.205	0.142	0.57	21.98	23.00	0.259
Back Side	23095/707.5	10M QPSK(25,0)	0.359	0.254	1.13	21.98	23.00	0.454

Left Side	23095/707.5	10M QPSK(25,0)	0.165	0.101	0.55	21.98	23.00	0.209
Right Side	23095/707.5	10M QPSK(25,0)	0.224	0.135	1.17	21.98	23.00	0.283
Bottom Side	23095/707.5	10M QPSK(25,0)	0.067	0.042	2.11	21.98	23.00	0.085

NOTE: Hotspot SAR test results of LTE Band XII

10.1.6. SAR measurement Result of LTE Band XVII

Test Position of Head	Test channel /Freq.	Test Mode	SAR Value (W/kg)		Power Drift (±5%)	Conducted power (dBm)	Tune-up power (dBm)	Scaled SAR 1g (W/Kg)
			1g	10g				
1RB								
Left Cheek	23780/709	10M QPSK(1,49)	0.117	0.082	1.17	22.46	22.50	0.118
Left Tilt 15 Degree	23780/709	10M QPSK(1,49)	0.065	0.042	-2.59	22.46	22.50	0.066
Right Cheek	23780/709	10M QPSK(1,49)	0.214	0.165	2.51	22.46	22.50	0.216
Right Tilt 15 Degree	23780/709	10M QPSK(1,49)	0.083	0.051	3.34	22.46	22.50	0.084
50%RB								
Left Cheek	23800/711	10M QPSK(25,24)	0.095	0.052	2.24	21.46	21.50	0.096
Left Tilt 15 Degree	23800/711	10M QPSK(25,24)	0.046	0.028	1.35	21.46	21.50	0.046
Right Cheek	23800/711	10M QPSK(25,24)	0.143	0.089	1.17	21.46	21.50	0.144
Right Tilt 15 Degree	23800/711	10M QPSK(25,24)	0.062	0.041	0.68	21.46	21.50	0.063

NOTE: Head SAR test results of LTE Band XVII

Test Position of Body-Worn with 10mm	Test channel /Freq.	Test Mode	SAR Value (W/kg)		Power Drift (±5%)	Conducted power (dBm)	Tune-up power (dBm)	Scaled SAR 1g (W/Kg)
			1g	10g				

1RB								
Front Side	23780/709	10M QPSK(1,49)	0.225	0.151	1.75	22.46	22.50	0.227
Back Side	23780/709	10M QPSK(1,49)	0.387	0.297	-1.07	22.46	22.50	0.391
50%RB								
Front Side	23800/711	10M QPSK(25,24)	0.176	0.111	0.57	21.46	21.50	0.178
Back Side	23800/711	10M QPSK(25,24)	0.363	0.249	1.20	21.46	21.50	0.366

NOTE: Body-Worn SAR test results of LTE Band XVII

Test Position of Hotspot with 10mm	Test channel /Freq.	Test Mode	SAR Value (W/kg)		Power Drift (±5%)	Conducted power (dBm)	Tune-up power (dBm)	Scaled SAR 1g (W/Kg)
			1g	10g				
1RB								
Front Side	23780/709	10M QPSK(1,49)	0.225	0.151	1.75	22.46	22.50	0.227
Back Side	23780/709	10M QPSK(1,49)	0.387	0.297	-1.07	22.46	22.50	0.391
Left Side	23780/709	10M QPSK(1,49)	0.156	0.089	0.11	22.46	22.50	0.157
Right Side	23780/709	10M QPSK(1,49)	0.110	0.065	1.06	22.46	22.50	0.111
Bottom Side	23780/709	10M QPSK(1,49)	0.086	0.480	1.39	22.46	22.50	0.087
50%RB								
Front Side	23800/711	10M QPSK(25,24)	0.176	0.111	0.57	21.46	21.50	0.178
Back Side	23800/711	10M QPSK(25,24)	0.363	0.249	1.20	21.46	21.50	0.366
Left Side	23800/711	10M QPSK(25,24)	0.105	0.068	-1.08	21.46	21.50	0.106
Right Side	23800/711	10M QPSK(25,24)	0.110	0.058	0.35	21.46	21.50	0.111
Bottom Side	23800/711	10M QPSK(25,24)	0.062	0.037	-1.05	21.46	21.50	0.063

NOTE: Hotspot SAR test results of LTE Band XVII

10.1.7. SAR measurement Result of LTE Band V

Test Position of Head	Test channel /Freq.	Test Mode	SAR Value (W/kg)		Power Drift (±5 %)	Conducted power (dBm)	Tune-up power (dBm)	Scaled SAR 1g (W/Kg)
			1g	10g				
1RB								
Left Cheek	20450/829	10M QPSK(1,0)	0.088	0.052	-0.04	22.74	23.00	0.093
Left Tilt 15 Degree	20450/829	10M QPSK(1,0)	0.042	0.027	1.05	22.74	23.00	0.045
Right Cheek	20450/829	10M QPSK(1,0)	0.133	0.101	-2.87	22.74	23.00	0.141
Right Tilt 15 Degree	20450/829	10M QPSK(1,0)	0.062	0.041	1.05	22.74	23.00	0.066
50%RB								
Left Cheek	20450/829	10M QPSK(25,0)	0.061	0.042	1.13	21.68	23.00	0.083
Left Tilt 15 Degree	20450/829	10M QPSK(25,0)	0.030	0.017	1.06	21.68	23.00	0.041
Right Cheek	20450/829	10M QPSK(25,0)	0.103	0.078	-3.50	21.68	23.00	0.140
Right Tilt 15 Degree	20450/829	10M QPSK(25,0)	0.043	0.028	1.15	21.68	23.00	0.058

NOTE: Head SAR test results of LTE Band V

Test Position of Body-Worn with 10mm	Test channel /Freq.	Test Mode	SAR Value (W/kg)		Power Drift (±5%)	Conducted power (dBm)	Tune-up power (dBm)	Scaled SAR 1g (W/Kg)
			1g	10g				
1RB								
Front Side	20450/829	10M QPSK(1,0)	0.115	0.084	-1.36	22.74	23.00	0.122
Back Side	20450/829	10M QPSK(1,0)	0.247	0.176	2.91	22.74	23.00	0.262
50%RB								
Front Side	20450/829	10M QPSK(25,0)	0.082	0.051	1.05	21.68	23.00	0.111
Back Side	20450/829	10M	0.178	0.121	-0.36	21.68	23.00	0.241

		QPSK(25,0)						
--	--	------------	--	--	--	--	--	--

NOTE: Body-Worn SAR test results of LTE Band V

Test Position of Hotspot with 10mm	Test channel /Freq.	Test Mode	SAR Value (W/kg)		Power Drift (±5%)	Conducted power (dBm)	Tune-up power (dBm)	Scaled SAR 1g (W/Kg)
			1g	10g				
1RB								
Front Side	20450/829	10M QPSK(1,0)	0.115	0.084	-1.36	22.74	23.00	0.122
Back Side	20450/829	10M QPSK(1,0)	0.247	0.176	2.91	22.74	23.00	0.262
Left Side	20450/829	10M QPSK(1,0)	0.072	0.041	1.05	22.74	23.00	0.076
Right Side	20450/829	10M QPSK(1,0)	0.061	0.037	1.11	22.74	23.00	0.065
Bottom Side	20450/829	10M QPSK(1,0)	0.044	0.031	0.54	22.74	23.00	0.047
50%RB								
Front Side	20450/829	10M QPSK(25,0)	0.082	0.051	1.05	21.68	23.00	0.111
Back Side	20450/829	10M QPSK(25,0)	0.178	0.121	-0.36	21.68	23.00	0.241
Left Side	20450/829	10M QPSK(25,0)	0.061	0.034	1.01	21.68	23.00	0.083
Right Side	20450/829	10M QPSK(25,0)	0.042	0.028	-1.05	21.68	23.00	0.057
Bottom Side	20450/829	10M QPSK(25,0)	0.035	0.026	4.05	21.68	23.00	0.047

NOTE: Hotspot SAR test results of LTE Band V

10.1.8. SAR measurement Result of LTE Band IV

Test Position of Head	Test channel /Freq.	Test Mode	SAR Value (W/kg)		Power Drift (±5%)	Conducted power (dBm)	Tune-up power (dBm)	Scaled SAR 1g (W/Kg)
			1g	10g				
1RB								
Left Cheek	20050/1720	20M QPSK(1,0)	0.158	0.084	-1.54	21.87	22.00	0.163
Left Tilt	20050/1720	20M QPSK(1,0)	0.077	0.046	0.53	21.87	22.00	0.079

15 Degree								
Right Cheek	20050/1720	20M QPSK(1,0)	0.205	0.145	3.96	21.87	22.00	0.211
Right Tilt 15 Degree	20050/1720	20M QPSK(1,0)	0.116	0.068	2.84	21.87	22.00	0.120
50%RB								
Left Cheek	20050/1720	20M QPSK(50,0)	0.124	0.071	1.53	20.56	22.00	0.173
Left Tilt 15 Degree	20050/1720	20M QPSK(50,0)	0.059	0.037	-2.24	20.56	22.00	0.082
Right Cheek	20050/1720	20M QPSK(50,0)	0.204	0.132	4.71	20.56	22.00	0.284
Right Tilt 15 Degree	20050/1720	20M QPSK(50,0)	0.083	0.051	-2.05	20.56	22.00	0.116

NOTE: Head SAR test results of LTE Band IV

Test Position of Body-Worn with 10mm	Test channel /Freq.	Test Mode	SAR Value (W/kg)		Power Drift (±5%)	Conducted power (dBm)	Tune-up power (dBm)	Scaled SAR 1g (W/Kg)
			1g	10g				
1RB								
Front Side	20050/1720	20M QPSK(1,0)	0.772	0.453	-3.05	21.87	22.00	0.795
Back Side	20050/1720	20M QPSK(1,0)	1.116	0.733	4.55	21.87	22.00	1.150
Back Side - Repeated	20050/1720	20M QPSK(1,0)	1.062	0.687	1.01	21.87	22.00	1.094
Back Side	20175/1732.5	20M QPSK(1,0)	1.099	0.648	0.53	21.64	22.00	1.194
Back Side	20300/1745	20M QPSK(1,0)	1.004	0.594	-0.65	21.41	22.00	1.150
50%RB								
Front Side	20050/1720	20M QPSK(50,0)	0.529	0.327	1.16	20.56	22.00	0.737
Back Side	20050/1720	20M QPSK(50,0)	0.843	0.571	-1.02	20.56	22.00	1.174
Back Side - Repeated	20050/1720	20M QPSK(50,0)	0.759	0.515	2.29	20.56	22.00	1.057
Back Side	20175/1732.5	20M QPSK(50,0)	0.735	0.425	3.65	20.40	22.00	1.062
Back Side	20300/1745	20M QPSK(50,0)	0.638	0.394	1.16	20.38	22.00	0.926
100%RB								

Back Side	20050/1720	20M QPSK(100,0)	0.705	0.441	-2.57	20.53	21.00	0.786
-----------	------------	--------------------	-------	-------	-------	-------	-------	-------

NOTE: Body-Worn SAR test results of LTE Band IV

Test Position of Hotspot with 10mm	Test channel /Freq.	Test Mode	SAR Value (W/kg)		Power Drift (±5%)	Conducted power (dBm)	Tune-up power (dBm)	Scaled SAR 1g (W/Kg)
			1g	10g				
1RB								
Front Side	20050/1720	20M QPSK(1,0)	0.772	0.453	-3.05	21.87	22.00	0.795
Back Side	20050/1720	20M QPSK(1,0)	1.116	0.733	4.55	21.87	22.00	1.150
Back Side - Repeated	20050/1720	20M QPSK(1,0)	1.062	0.687	1.01	21.87	22.00	1.094
Left Side	20050/1720	20M QPSK(1,0)	0.534	0.322	-2.08	21.87	22.00	0.550
Right Side	20050/1720	20M QPSK(1,0)	0.376	0.209	1.17	21.87	22.00	0.387
Bottom Side	20050/1720	20M QPSK(1,0)	0.261	0.157	0.22	21.87	22.00	0.269
Back Side	20175/1732.5	20M QPSK(1,0)	1.099	0.648	0.53	21.64	22.00	1.194
Back Side	20300/1745	20M QPSK(1,0)	1.004	0.594	-0.65	21.41	22.00	1.150
50%RB								
Front Side	20050/1720	20M QPSK(50,0)	0.529	0.327	1.16	20.56	22.00	0.737
Back Side	20050/1720	20M QPSK(50,0)	0.843	0.571	-1.02	20.56	22.00	1.174
Back Side - Repeated	20050/1720	20M QPSK(50,0)	0.759	0.515	2.29	20.56	22.00	1.057
Left Side	20050/1720	20M QPSK(50,0)	0.335	0.217	1.52	20.56	22.00	0.467
Right Side	20050/1720	20M QPSK(50,0)	0.286	0.172	2.22	20.56	22.00	0.398
Bottom Side	20050/1720	20M QPSK(50,0)	0.227	0.134	-2.05	20.56	22.00	0.316
Back Side	20175/1732.5	20M QPSK(50,0)	0.735	0.425	3.65	20.40	22.00	1.062
Back Side	20300/1745	20M QPSK(50,0)	0.638	0.394	1.16	20.38	22.00	0.926
100%RB								
Back Side	20050/1720	20M QPSK(100,0)	0.705	0.441	-2.57	20.53	21.00	0.786

NOTE: Hotspot SAR test results of LTE Band IV

10.1.9. SAR measurement Result of LTE Band II

Test Position of Head	Test channel /Freq.	Test Mode	SAR Value (W/kg)		Power Drift (±5%)	Conducted power (dBm)	Tune-up power (dBm)	Scaled SAR 1g (W/Kg)
			1g	10g				
1RB								
Left Cheek	19100/1900	20M QPSK(1,49)	0.133	0.078	-3.05	22.20	22.50	0.143
Left Tilt 15 Degree	19100/1900	20M QPSK(1,49)	0.065	0.041	2.97	22.20	22.50	0.070
Right Cheek	19100/1900	20M QPSK(1,49)	0.190	0.110	0.43	22.20	22.50	0.204
Right Tilt 15 Degree	19100/1900	20M QPSK(1,49)	0.087	0.052	1.35	22.20	22.50	0.093
50%RB								
Left Cheek	19100/1900	20M QPSK(50,0)	0.112	0.065	-2.06	21.17	22.50	0.152
Left Tilt 15 Degree	19100/1900	20M QPSK(50,0)	0.054	0.033	1.17	21.17	22.50	0.073
Right Cheek	19100/1900	20M QPSK(50,0)	0.151	0.085	-4.00	21.17	22.50	0.205
Right Tilt 15 Degree	19100/1900	20M QPSK(50,0)	0.075	0.049	-1.85	21.17	22.50	0.102

NOTE: Head SAR test results of LTE Band II

Test Position of Body-Worn with 10mm	Test channel /Freq.	Test Mode	SAR Value (W/kg)		Power Drift (±5%)	Conducted power (dBm)	Tune-up power (dBm)	Scaled SAR 1g (W/Kg)
			1g	10g				
1RB								
Front Side	19100/1900	20M QPSK(1,49)	0.744	0.419	-1.91	22.20	22.50	0.797
Back Side	19100/1900	20M QPSK(1,49)	0.641	0.362	1.12	22.20	22.50	0.687
50%RB								
Front Side	19100/1900	20M QPSK(50,0)	0.582	0.327	-2.20	21.17	22.50	0.791
Back Side	19100/1900	20M QPSK(50,0)	0.584	0.337	1.84	21.17	22.50	0.793

NOTE: Body-Worn SAR test results of LTE Band II

Test Position of Hotspot with 10mm	Test channel /Freq.	Test Mode	SAR Value (W/kg)		Power Drift (±5%)	Conducted power (dBm)	Tune-up power (dBm)	Scaled SAR 1g (W/Kg)
			1g	10g				
1RB								
Front Side	19100/1900	20M QPSK(1,49)	0.744	0.419	-1.91	22.20	22.50	0.797
Back Side	19100/1900	20M QPSK(1,49)	0.641	0.362	1.12	22.20	22.50	0.687
Left Side	19100/1900	20M QPSK(1,49)	0.337	0.205	1.58	22.20	22.50	0.361
Right Side	19100/1900	20M QPSK(1,49)	0.362	0.213	-2.07	22.20	22.50	0.388
Bottom Side	19100/1900	20M QPSK(1,49)	0.733	0.367	-4.40	22.20	22.50	0.785
50%RB								
Front Side	19100/1900	20M QPSK(50,0)	0.582	0.327	-2.20	21.17	22.50	0.791
Back Side	19100/1900	20M QPSK(50,0)	0.584	0.337	1.84	21.17	22.50	0.793
Left Side	19100/1900	20M QPSK(50,0)	0.295	0.187	1.68	21.17	22.50	0.401
Right Side	19100/1900	20M QPSK(50,0)	0.319	0.214	-4.32	21.17	22.50	0.433
Bottom Side	19100/1900	20M QPSK(50,0)	0.557	0.344	-2.24	21.17	22.50	0.757

NOTE: Hotspot SAR test results of LTE Band II

10.1.10. SAR measurement Result of LTE Band VII

Test Position of Head	Test channel /Freq.	Test Mode	SAR Value (W/kg)		Power Drift (±5%)	Conducted power (dBm)	Tune-up power (dBm)	Scaled SAR 1g (W/Kg)
			1g	10g				
1RB								
Left Cheek	20850/2510	20M QPSK(1,99)	0.085	0.043	1.95	23.84	24.00	0.088
Left Tilt 15 Degree	20850/2510	20M QPSK(1,99)	0.042	0.025	-2.20	23.84	24.00	0.044

Right Cheek	20850/2510	20M QPSK(1,99)	0.124	0.074	1.18	23.84	24.00	0.129
Right Tilt 15 Degree	20850/2510	20M QPSK(1,99)	0.057	0.028	-2.20	23.84	24.00	0.059
50%RB								
Left Cheek	21350/2560	20M QPSK(50,0)	0.073	0.038	-2.05	22.87	23.00	0.075
Left Tilt 15 Degree	21350/2560	20M QPSK(50,0)	0.036	0.022	-1.16	22.87	23.00	0.037
Right Cheek	21350/2560	20M QPSK(50,0)	0.141	0.064	-2.98	22.87	23.00	0.145
Right Tilt 15 Degree	21350/2560	20M QPSK(50,0)	0.046	0.025	1.84	22.87	23.00	0.047

NOTE: Head SAR test results of LTE Band VII

Test Position of Body-Worn with 10mm	Test channel /Freq.	Test Mode	SAR Value (W/kg)		Power Drift (±5%)	Conducted power (dBm)	Tune-up power (dBm)	Scaled SAR 1g (W/Kg)
			1g	10g				
1RB								
Front Side	20850/2510	20M QPSK(1,99)	0.467	0.226	-1.35	23.84	24.00	0.485
Back Side	20850/2510	20M QPSK(1,99)	1.145	0.620	-0.89	23.84	24.00	1.188
Back Side - Repeated	20850/2510	20M QPSK(1,99)	1.097	0.608	-1.68	23.84	24.00	1.138
Back Side	21100/2535	20M QPSK(1,99)	0.909	0.431	4.29	23.40	24.00	1.044
Back Side	21350/2560	20M QPSK(1,99)	0.578	0.282	3.57	23.47	24.00	0.653
50%RB								
Front Side	21350/2560	20M QPSK(50,0)	0.329	0.147	1.16	22.87	23.00	0.339
Back Side	21350/2560	20M QPSK(50,0)	0.623	0.300	-4.27	22.87	23.00	0.642
100%RB								
Back Side	21100/2535	20M QPSK(100,0)	0.662	0.324	-0.22	22.85	23.00	0.685

NOTE: Body-Worn SAR test results of LTE Band VII

Test Position of Hotspot with 10mm	Test channel /Freq.	Test Mode	SAR Value (W/kg)		Power Drift (±5%)	Conducted power (dBm)	Tune-up power (dBm)	Scaled SAR 1g (W/Kg)
			1g	10g				

1RB								
Front Side	20850/2510	20M QPSK(1,99)	0.467	0.226	-1.35	23.84	24.00	0.485
Back Side	20850/2510	20M QPSK(1,99)	1.145	0.620	-0.89	23.84	24.00	1.188
Back Side - Repeated	20850/2510	20M QPSK(1,99)	1.097	0.608	-1.68	23.84	24.00	1.138
Left Side	20850/2510	20M QPSK(1,99)	0.357	0.264	3.54	23.84	24.00	0.370
Right Side	20850/2510	20M QPSK(1,99)	0.265	0.177	1.68	23.84	24.00	0.275
Bottom Side	20850/2510	20M QPSK(1,99)	0.636	0.308	-1.56	23.84	24.00	0.660
Back Side	21100/2535	20M QPSK(1,99)	0.909	0.431	4.29	23.40	24.00	1.044
Back Side	21350/2560	20M QPSK(1,99)	0.578	0.282	3.57	23.47	24.00	0.653
50%RB								
Front Side	21350/2560	20M QPSK(50,0)	0.329	0.147	1.16	22.87	23.00	0.339
Back Side	21350/2560	20M QPSK(50,0)	0.623	0.300	-4.27	22.87	23.00	0.642
Left Side	21350/2560	20M QPSK(50,0)	0.286	0.133	0.35	22.87	23.00	0.295
Right Side	21350/2560	20M QPSK(50,0)	0.187	0.085	2.95	22.87	23.00	0.193
Bottom Side	21350/2560	20M QPSK(50,0)	0.551	0.269	-3.57	22.87	23.00	0.568
100%RB								
Back Side	21100/2535	20M QPSK(100,0)	0.662	0.324	-0.22	22.85	23.00	0.685

NOTE: Hotspot SAR test results of LTE Band VII

10.1.11. SAR measurement Result of WLAN 2.4G

Test Position of Head	Test channel /Freq.	Test Mode	SAR Value (W/kg)		Power Drift (±5%)	Conducted power (dBm)	Tune-up power (dBm)	Scaled SAR 1g (W/Kg)
			1g	10g				
Left Cheek	1/2412	802.11 b	0.298	0.175	-0.81	14.20	14.50	0.319
Left Tilt 15 Degree	1/2412	802.11 b	0.224	0.135	-2.59	14.20	14.50	0.240
Right Cheek	1/2412	802.11 b	0.158	0.079	-1.32	14.20	14.50	0.169
Right Tilt 15 Degree	1/2412	802.11 b	0.134	0.075	2.62	14.20	14.50	0.144

NOTE: Head SAR test results of WLAN 2.4G

Test Position of Body-Worn with 10mm	Test channel /Freq.	Test Mode	SAR Value (W/kg)		Power Drift (±5%)	Conducted power (dBm)	Tune-up power (dBm)	Scaled SAR 1g (W/Kg)
			1g	10g				
Front Side	1/2412	802.11 b	0.056	0.034	-3.46	14.20	14.50	0.060
Back Side	1/2412	802.11 b	0.102	0.084	-2.79	14.20	14.50	0.109

NOTE: Body-Worn SAR test results of WLAN 2.4G

Test Position of Hotspot with 10mm	Test channel /Freq.	Test Mode	SAR Value (W/kg)		Power Drift (±5%)	Conducted power (dBm)	Tune-up power (dBm)	Scaled SAR 1g (W/Kg)
			1g	10g				
Front Side	1/2412	802.11 b	0.056	0.034	-3.46	14.20	14.50	0.060
Back Side	1/2412	802.11 b	0.102	0.084	-2.79	14.20	14.50	0.109
Right Side	1/2412	802.11 b	0.037	0.024	1.19	14.20	14.50	0.040
Top Side	1/2412	802.11 b	0.052	0.031	1.87	14.20	14.50	0.056

NOTE: Hotspot SAR test results of WLAN 2.4G

10.2. Simultaneous Transmission Possibilities

The Simultaneous Transmission Possibilities of this device are as below:

No.	Configuration	Head	Body	Hotspot	Note
1	GSM(Voice) + WLAN 2.4GHz(data)	Yes	Yes	N/A	
2	WCDMA(Voice) + WLAN 2.4GHz(data)	Yes	Yes	N/A	
3	GSM(Voice) + Bluetooth(data)	Yes	Yes	N/A	
4	WCDMA(Voice) + Bluetooth(data)	Yes	Yes	N/A	
5	GPRS/EDGE(data) + WLAN 2.4GHz(data)	Yes	Yes	Yes	2.4GHz Hotspot
6	WCDMA(data) + WLAN 2.4GHz(data)	Yes	Yes	Yes	2.4GHz Hotspot
7	LTE(data) + WLAN 2.4GHz(data)	Yes	Yes	Yes	2.4GHz Hotspot
8	GPRS/EDGE(data) + Bluetooth(data)	Yes	Yes	Yes	Bluetooth Tethering
9	WCDMA(data) + Bluetooth(data)	Yes	Yes	Yes	Bluetooth Tethering
10	LTE(data) + Bluetooth(data)	Yes	Yes	Yes	Bluetooth Tethering

NOTE:

- 1) This device supported VoIP in GPRS/EDGE, WCDMA and LTE(e.g. 3rd party VoIP).
- 2) This device WLAN 2.4GHz supports Hotspot operation.
- 3) WLAN 2.4GHz and Bluetooth share the same antenna, and cannot transmit simultaneously.
- 4) EUT will choose each GSM, WCDMA and LTE according to the network signal condition; therefore, they will not operate simultaneously at any moment.
- 5) The Scaled SAR summation is calculated based on the same configuration and test position.

10.3. SAR Summation Scenario

Per KDB 447498 D01, simultaneous transmission SAR is compliant if,

- 1) Scalar SAR summation < 1.6W/kg.
- 2) SPLSR = $(SAR_1 + SAR_2)^{1.5} / (\text{min. separation distance, mm})$, and the peak separation distance is determined from the square root of $[(x_1-x_2)^2 + (y_1-y_2)^2 + (z_1-z_2)^2]$, where (x_1, y_1, z_1) and (x_2, y_2, z_2) are the coordinates of the extrapolated peak SAR locations in the zoom scan. If $SPLSR \leq 0.04$, simultaneously transmission SAR measurement is not necessary.

Test Position		Scaled SAR _{MAX}		Σ 1-g SAR (W/Kg)	SPLSR	Remark
		GSM 850	WLAN 2.4G			
Head	Left Cheek	0.122	0.319	0.441	N/A	N/A
	Left Tilt 15 Degree	0.060	0.240	0.300	N/A	N/A
	Right Cheek	0.194	0.169	0.363	N/A	N/A
	Right Tilt 15 Degree	0.083	0.144	0.226	N/A	N/A
Body-Worn	Front Side	0.193	0.060	0.253	N/A	N/A
	Back Side	0.326	0.109	0.435	N/A	N/A
Hotspot	Front Side	0.193	0.060	0.253	N/A	N/A
	Back Side	0.326	0.109	0.435	N/A	N/A
	Left Side	0.108	N/A	0.108	N/A	N/A
	Right Side	0.077	0.040	0.116	N/A	N/A
	Top Side	N/A	0.056	0.056	N/A	N/A
	Bottom Side	0.051	N/A	0.051	N/A	N/A

NOTE: 1-g SAR Simultaneous Tx Combination of GSM850 and WLAN 2.4G.

Test Position		Scaled SAR _{MAX}		Σ 1-g SAR (W/Kg)	SPLSR	Remark
		GSM 1900	WLAN 2.4G			
Head	Left Cheek	0.302	0.319	0.621	N/A	N/A
	Left Tilt 15 Degree	0.114	0.240	0.354	N/A	N/A
	Right Cheek	0.260	0.169	0.430	N/A	N/A
	Right Tilt 15 Degree	0.089	0.144	0.233	N/A	N/A
Body-Worn	Front Side	0.940	0.060	1.000	N/A	N/A
	Back Side	0.762	0.109	0.871	N/A	N/A
Hotspot	Front Side	0.940	0.060	1.000	N/A	N/A
	Back Side	0.762	0.109	0.871	N/A	N/A
	Left Side	0.384	N/A	0.384	N/A	N/A
	Right Side	0.313	0.040	0.352	N/A	N/A
	Top Side	N/A	0.056	0.056	N/A	N/A
	Bottom Side	0.418	N/A	0.418	N/A	N/A

NOTE: 1-g SAR Simultaneous Tx Combination of GSM1900 and WLAN 2.4G.

Test Position		Scaled SAR _{MAX}		Σ 1-g SAR (W/Kg)	SPLSR	Remark
		WCDMA Band V	WLAN 2.4G			
Head	Left Cheek	0.124	0.319	0.443	N/A	N/A
	Left Tilt 15 Degree	0.068	0.240	0.308	N/A	N/A
	Right Cheek	0.153	0.169	0.323	N/A	N/A
	Right Tilt 15 Degree	0.089	0.144	0.233	N/A	N/A
Body-Worn	Front Side	0.147	0.060	0.207	N/A	N/A
	Back Side	0.305	0.109	0.415	N/A	N/A
Hotspot	Front Side	0.147	0.060	0.207	N/A	N/A
	Back Side	0.305	0.109	0.415	N/A	N/A
	Left Side	0.172	N/A	0.172	N/A	N/A
	Right Side	0.223	0.040	0.262	N/A	N/A
	Top Side	N/A	0.056	0.056	N/A	N/A
	Bottom Side	0.129	N/A	0.129	N/A	N/A

NOTE: 1-g SAR Simultaneous Tx Combination of WCDMA Band V and WLAN 2.4G.

Test Position		Scaled SAR _{MAX}		Σ 1-g SAR (W/Kg)	SPLSR	Remark
		WCDMA Band II	WLAN 2.4G			
Head	Left Cheek	0.158	0.319	0.477	N/A	N/A
	Left Tilt 15 Degree	0.079	0.240	0.319	N/A	N/A
	Right Cheek	0.196	0.169	0.365	N/A	N/A
	Right Tilt 15 Degree	0.101	0.144	0.244	N/A	N/A
Body-Worn	Front Side	0.687	0.060	0.747	N/A	N/A
	Back Side	0.571	0.109	0.680	N/A	N/A
Hotspot	Front Side	0.687	0.060	0.747	N/A	N/A
	Back Side	0.571	0.109	0.680	N/A	N/A
	Left Side	0.329	N/A	0.329	N/A	N/A
	Right Side	0.245	0.040	0.285	N/A	N/A
	Top Side	N/A	0.056	0.056	N/A	N/A
	Bottom Side	0.123	N/A	0.123	N/A	N/A

NOTE: 1-g SAR Simultaneous Tx Combination of WCDMA Band II and WLAN 2.4G.

Test Position		Scaled SAR _{MAX}		Σ 1-g SAR (W/Kg)	SPLSR	Remark
		LTE Band XII	WLAN 2.4G			
Head	Left Cheek	0.111	0.319	0.430	N/A	N/A
	Left Tilt 15	0.054	0.240	0.294	N/A	N/A

	Degree					
	Right Cheek	0.229	0.169	0.398	N/A	N/A
	Right Tilt 15 Degree	0.077	0.144	0.220	N/A	N/A
Body-Worn	Front Side	0.263	0.060	0.323	N/A	N/A
	Back Side	0.454	0.109	0.563	N/A	N/A
Hotspot	Front Side	0.263	0.060	0.323	N/A	N/A
	Back Side	0.454	0.109	0.563	N/A	N/A
	Left Side	0.209	N/A	0.209	N/A	N/A
	Right Side	0.292	0.040	0.331	N/A	N/A
	Top Side	N/A	0.056	0.056	N/A	N/A
	Bottom Side	0.088	N/A	0.088	N/A	N/A

NOTE: 1-g SAR Simultaneous Tx Combination of LTE Band XII and WLAN 2.4G.

Test Position		Scaled SAR _{MAX}		Σ 1-g SAR (W/Kg)	SPLSR	Remark
		LTE Band XVII	WLAN 2.4G			
Head	Left Cheek	0.118	0.319	0.437	N/A	N/A
	Left Tilt 15 Degree	0.066	0.240	0.306	N/A	N/A
	Right Cheek	0.216	0.169	0.385	N/A	N/A
	Right Tilt 15 Degree	0.084	0.144	0.227	N/A	N/A
Body-Worn	Front Side	0.227	0.060	0.287	N/A	N/A
	Back Side	0.391	0.109	0.500	N/A	N/A
Hotspot	Front Side	0.227	0.060	0.287	N/A	N/A
	Back Side	0.391	0.109	0.500	N/A	N/A
	Left Side	0.157	N/A	0.157	N/A	N/A
	Right Side	0.111	0.040	0.151	N/A	N/A
	Top Side	N/A	0.056	0.056	N/A	N/A
	Bottom Side	0.087	N/A	0.087	N/A	N/A

NOTE: 1-g SAR Simultaneous Tx Combination of LTE Band XVII and WLAN 2.4G.

Test Position		Scaled SAR _{MAX}		Σ 1-g SAR (W/Kg)	SPLSR	Remark
		LTE Band V	WLAN 2.4G			
Head	Left Cheek	0.093	0.319	0.413	N/A	N/A
	Left Tilt 15 Degree	0.045	0.240	0.285	N/A	N/A
	Right Cheek	0.141	0.169	0.311	N/A	N/A
	Right Tilt 15 Degree	0.066	0.144	0.209	N/A	N/A
Body-Worn	Front Side	0.122	0.060	0.182	N/A	N/A
	Back Side	0.262	0.109	0.372	N/A	N/A
Hotspot	Front Side	0.122	0.060	0.182	N/A	N/A

	Back Side	0.262	0.109	0.372	N/A	N/A
	Left Side	0.083	N/A	0.083	N/A	N/A
	Right Side	0.065	0.040	0.104	N/A	N/A
	Top Side	N/A	0.056	0.056	N/A	N/A
	Bottom Side	0.047	N/A	0.047	N/A	N/A

NOTE: 1-g SAR Simultaneous Tx Combination of LTE Band V and WLAN 2.4G.

Test Position		Scaled SAR _{MAX}		Σ 1-g SAR (W/Kg)	SPLSR	Remark
		LTE Band IV	WLAN 2.4G			
Head	Left Cheek	0.173	0.319	0.492	N/A	N/A
	Left Tilt 15 Degree	0.082	0.240	0.322	N/A	N/A
	Right Cheek	0.284	0.169	0.454	N/A	N/A
	Right Tilt 15 Degree	0.120	0.144	0.263	N/A	N/A
Body-Worn	Front Side	0.795	0.060	0.855	N/A	N/A
	Back Side	1.194	0.109	1.303	N/A	N/A
Hotspot	Front Side	0.795	0.060	0.855	N/A	N/A
	Back Side	1.194	0.109	1.303	N/A	N/A
	Left Side	0.550	N/A	0.550	N/A	N/A
	Right Side	0.398	0.040	0.438	N/A	N/A
	Top Side	N/A	0.056	0.056	N/A	N/A
	Bottom Side	0.316	N/A	0.316	N/A	N/A

NOTE: 1-g SAR Simultaneous Tx Combination of LTE Band IV and WLAN 2.4G.

Test Position		Scaled SAR _{MAX}		Σ 1-g SAR (W/Kg)	SPLSR	Remark
		LTE Band II	WLAN 2.4G			
Head	Left Cheek	0.152	0.319	0.471	N/A	N/A
	Left Tilt 15 Degree	0.073	0.240	0.313	N/A	N/A
	Right Cheek	0.205	0.169	0.374	N/A	N/A
	Right Tilt 15 Degree	0.102	0.144	0.245	N/A	N/A
Body-Worn	Front Side	0.797	0.060	0.857	N/A	N/A
	Back Side	0.793	0.109	0.902	N/A	N/A
Hotspot	Front Side	0.797	0.060	0.857	N/A	N/A
	Back Side	0.793	0.109	0.902	N/A	N/A
	Left Side	0.401	N/A	0.401	N/A	N/A
	Right Side	0.433	0.040	0.473	N/A	N/A
	Top Side	N/A	0.056	0.056	N/A	N/A
	Bottom Side	0.785	N/A	0.785	N/A	N/A

NOTE: 1-g SAR Simultaneous Tx Combination of LTE Band II and WLAN 2.4G.

Test Position		Scaled SAR _{MAX}		Σ 1-g SAR (W/Kg)	SPLSR	Remark
		LTE Band VII	WLAN 2.4G			
Head	Left Cheek	0.088	0.319	0.408	N/A	N/A
	Left Tilt 15 Degree	0.044	0.240	0.284	N/A	N/A
	Right Cheek	0.145	0.169	0.314	N/A	N/A
	Right Tilt 15 Degree	0.059	0.144	0.203	N/A	N/A
Body-Worn	Front Side	0.485	0.060	0.545	N/A	N/A
	Back Side	1.188	0.109	1.297	N/A	N/A
Hotspot	Front Side	0.485	0.060	0.545	N/A	N/A
	Back Side	1.188	0.109	1.297	N/A	N/A
	Left Side	0.370	N/A	0.370	N/A	N/A
	Right Side	0.275	0.040	0.315	N/A	N/A
	Top Side	N/A	0.056	0.056	N/A	N/A
	Bottom Side	0.660	N/A	0.660	N/A	N/A

NOTE: 1-g SAR Simultaneous Tx Combination of LTE Band VII and WLAN 2.4G.

Test Position		Scaled SAR _{MAX}		Σ 1-g SAR (W/Kg)	SPLSR	Remark
		GSM 850	Bluetooth			
Head	Left Cheek	0.122	0.105	0.228	N/A	N/A
	Left Tilt 15 Degree	0.060	0.105	0.165	N/A	N/A
	Right Cheek	0.194	0.105	0.299	N/A	N/A
	Right Tilt 15 Degree	0.083	0.105	0.188	N/A	N/A
Body-Worn	Front Side	0.193	0.053	0.246	N/A	N/A
	Back Side	0.326	0.053	0.379	N/A	N/A
Hotspot	Front Side	0.193	0.053	0.246	N/A	N/A
	Back Side	0.326	0.053	0.379	N/A	N/A
	Left Side	0.108	N/A	0.108	N/A	N/A
	Right Side	0.077	0.053	0.129	N/A	N/A
	Top Side	N/A	0.053	0.053	N/A	N/A
	Bottom Side	0.051	N/A	0.051	N/A	N/A

NOTE: 1-g SAR Simultaneous Tx Combination of GSM850 and Bluetooth

Test Position		Scaled SAR _{MAX}		Σ 1-g SAR (W/Kg)	SPLSR	Remark
		GSM 1900	Bluetooth			
Head	Left Cheek	0.302	0.105	0.407	N/A	N/A
	Left Tilt 15 Degree	0.114	0.105	0.220	N/A	N/A
	Right Cheek	0.260	0.105	0.366	N/A	N/A
	Right Tilt 15 Degree	0.089	0.105	0.195	N/A	N/A

Body-Worn	Front Side	0.940	0.053	0.993	N/A	N/A
	Back Side	0.762	0.053	0.815	N/A	N/A
Hotspot	Front Side	0.940	0.053	0.993	N/A	N/A
	Back Side	0.762	0.053	0.815	N/A	N/A
	Left Side	0.384	N/A	0.384	N/A	N/A
	Right Side	0.313	0.053	0.365	N/A	N/A
	Top Side	N/A	0.053	0.053	N/A	N/A
	Bottom Side	0.418	N/A	0.418	N/A	N/A

NOTE: 1-g SAR Simultaneous Tx Combination of GSM1900 and Bluetooth

Test Position		Scaled SAR _{MAX}		Σ 1-g SAR (W/Kg)	SPLSR	Remark
		WCDMA Band V	Bluetooth			
Head	Left Cheek	0.124	0.105	0.229	N/A	N/A
	Left Tilt 15 Degree	0.068	0.105	0.174	N/A	N/A
	Right Cheek	0.153	0.105	0.259	N/A	N/A
	Right Tilt 15 Degree	0.089	0.105	0.195	N/A	N/A
Body-Worn	Front Side	0.147	0.053	0.200	N/A	N/A
	Back Side	0.305	0.053	0.358	N/A	N/A
Hotspot	Front Side	0.147	0.053	0.200	N/A	N/A
	Back Side	0.305	0.053	0.358	N/A	N/A
	Left Side	0.172	N/A	0.172	N/A	N/A
	Right Side	0.223	0.053	0.275	N/A	N/A
	Top Side	N/A	0.053	0.053	N/A	N/A
	Bottom Side	0.129	N/A	0.129	N/A	N/A

NOTE: 1-g SAR Simultaneous Tx Combination of WCDMA Band V and Bluetooth

Test Position		Scaled SAR _{MAX}		Σ 1-g SAR (W/Kg)	SPLSR	Remark
		WCDMA Band II	Bluetooth			
Head	Left Cheek	0.158	0.105	0.264	N/A	N/A
	Left Tilt 15 Degree	0.079	0.105	0.184	N/A	N/A
	Right Cheek	0.196	0.105	0.301	N/A	N/A
	Right Tilt 15 Degree	0.101	0.105	0.206	N/A	N/A
Body-Worn	Front Side	0.687	0.053	0.740	N/A	N/A
	Back Side	0.571	0.053	0.623	N/A	N/A
Hotspot	Front Side	0.687	0.053	0.740	N/A	N/A
	Back Side	0.571	0.053	0.623	N/A	N/A
	Left Side	0.329	N/A	0.329	N/A	N/A
	Right Side	0.245	0.053	0.298	N/A	N/A

	Top Side	N/A	0.053	0.053	N/A	N/A
	Bottom Side	0.123	N/A	0.123	N/A	N/A

NOTE: 1-g SAR Simultaneous Tx Combination of WCDMA Band II and Bluetooth

Test Position		Scaled SAR _{MAX}		Σ 1-g SAR (W/Kg)	SPLSR	Remark
		LTE Band XII	Bluetooth			
Head	Left Cheek	0.111	0.105	0.216	N/A	N/A
	Left Tilt 15 Degree	0.054	0.105	0.160	N/A	N/A
	Right Cheek	0.229	0.105	0.334	N/A	N/A
	Right Tilt 15 Degree	0.077	0.105	0.182	N/A	N/A
Body-Worn	Front Side	0.263	0.053	0.316	N/A	N/A
	Back Side	0.454	0.053	0.507	N/A	N/A
Hotspot	Front Side	0.263	0.053	0.316	N/A	N/A
	Back Side	0.454	0.053	0.507	N/A	N/A
	Left Side	0.209	N/A	0.209	N/A	N/A
	Right Side	0.292	0.053	0.344	N/A	N/A
	Top Side	N/A	0.053	0.053	N/A	N/A
	Bottom Side	0.088	N/A	0.088	N/A	N/A

NOTE: 1-g SAR Simultaneous Tx Combination of LTE Band XII and Bluetooth

Test Position		Scaled SAR _{MAX}		Σ 1-g SAR (W/Kg)	SPLSR	Remark
		LTE Band XVII	Bluetooth			
Head	Left Cheek	0.118	0.105	0.224	N/A	N/A
	Left Tilt 15 Degree	0.066	0.105	0.171	N/A	N/A
	Right Cheek	0.216	0.105	0.321	N/A	N/A
	Right Tilt 15 Degree	0.084	0.105	0.189	N/A	N/A
Body-Worn	Front Side	0.227	0.053	0.280	N/A	N/A
	Back Side	0.391	0.053	0.443	N/A	N/A
Hotspot	Front Side	0.227	0.053	0.280	N/A	N/A
	Back Side	0.391	0.053	0.443	N/A	N/A
	Left Side	0.157	N/A	0.157	N/A	N/A
	Right Side	0.111	0.053	0.164	N/A	N/A
	Top Side	N/A	0.053	0.053	N/A	N/A
	Bottom Side	0.087	N/A	0.087	N/A	N/A

NOTE: 1-g SAR Simultaneous Tx Combination of LTE Band XVII and Bluetooth

Test Position		Scaled SAR _{MAX}		Σ 1-g SAR (W/Kg)	SPLSR	Remark
		LTE Band V	Bluetooth			

Head	Left Cheek	0.093	0.105	0.199	N/A	N/A
	Left Tilt 15 Degree	0.045	0.105	0.150	N/A	N/A
	Right Cheek	0.141	0.105	0.247	N/A	N/A
	Right Tilt 15 Degree	0.066	0.105	0.171	N/A	N/A
Body-Worn	Front Side	0.122	0.053	0.175	N/A	N/A
	Back Side	0.262	0.053	0.315	N/A	N/A
Hotspot	Front Side	0.122	0.053	0.175	N/A	N/A
	Back Side	0.262	0.053	0.315	N/A	N/A
	Left Side	0.083	N/A	0.083	N/A	N/A
	Right Side	0.065	0.053	0.118	N/A	N/A
	Top Side	N/A	0.053	0.053	N/A	N/A
	Bottom Side	0.047	N/A	0.047	N/A	N/A

NOTE: 1-g SAR Simultaneous Tx Combination of LTE Band V and Bluetooth

Test Position		Scaled SAR _{MAX}		Σ 1-g SAR (W/Kg)	SPLSR	Remark
		LTE Band IV	Bluetooth			
Head	Left Cheek	0.173	0.105	0.278	N/A	N/A
	Left Tilt 15 Degree	0.082	0.105	0.188	N/A	N/A
	Right Cheek	0.284	0.105	0.390	N/A	N/A
	Right Tilt 15 Degree	0.120	0.105	0.225	N/A	N/A
Body-Worn	Front Side	0.795	0.053	0.848	N/A	N/A
	Back Side	1.194	0.053	1.247	N/A	N/A
Hotspot	Front Side	0.795	0.053	0.848	N/A	N/A
	Back Side	1.194	0.053	1.247	N/A	N/A
	Left Side	0.550	N/A	0.550	N/A	N/A
	Right Side	0.398	0.053	0.451	N/A	N/A
	Top Side	N/A	0.053	0.053	N/A	N/A
	Bottom Side	0.316	N/A	0.316	N/A	N/A

NOTE: 1-g SAR Simultaneous Tx Combination of LTE Band IV and Bluetooth

Test Position		Scaled SAR _{MAX}		Σ 1-g SAR (W/Kg)	SPLSR	Remark
		LTE Band II	Bluetooth			
Head	Left Cheek	0.152	0.105	0.258	N/A	N/A
	Left Tilt 15 Degree	0.073	0.105	0.179	N/A	N/A
	Right Cheek	0.205	0.105	0.311	N/A	N/A
	Right Tilt 15 Degree	0.102	0.105	0.207	N/A	N/A
Body-Worn	Front Side	0.797	0.053	0.850	N/A	N/A
	Back Side	0.793	0.053	0.846	N/A	N/A

Hotspot	Front Side	0.797	0.053	0.850	N/A	N/A
	Back Side	0.793	0.053	0.846	N/A	N/A
	Left Side	0.401	N/A	0.401	N/A	N/A
	Right Side	0.433	0.053	0.486	N/A	N/A
	Top Side	N/A	0.053	0.053	N/A	N/A
	Bottom Side	0.785	N/A	0.785	N/A	N/A

NOTE: 1-g SAR Simultaneous Tx Combination of LTE Band II and Bluetooth

Test Position		Scaled SAR _{MAX}		Σ 1-g SAR (W/Kg)	SPLSR	Remark
		LTE Band VII	Bluetooth			
Head	Left Cheek	0.088	0.105	0.194	N/A	N/A
	Left Tilt 15 Degree	0.044	0.105	0.149	N/A	N/A
	Right Cheek	0.145	0.105	0.250	N/A	N/A
	Right Tilt 15 Degree	0.059	0.105	0.165	N/A	N/A
Body-Worn	Front Side	0.485	0.053	0.537	N/A	N/A
	Back Side	1.188	0.053	1.241	N/A	N/A
Hotspot	Front Side	0.485	0.053	0.537	N/A	N/A
	Back Side	1.188	0.053	1.241	N/A	N/A
	Left Side	0.370	N/A	0.370	N/A	N/A
	Right Side	0.275	0.053	0.328	N/A	N/A
	Top Side	N/A	0.053	0.053	N/A	N/A
	Bottom Side	0.660	N/A	0.660	N/A	N/A

NOTE: 1-g SAR Simultaneous Tx Combination of LTE Band VII and Bluetooth

11. Appendix A. Photo documentation

Table of contents	
Test Facility	
Product Photo	
Test Positions	
Liquid depth	

Test Facility

Measurement System SATIMO



Product Photo

Front View

Back View



Reference Line

N/A

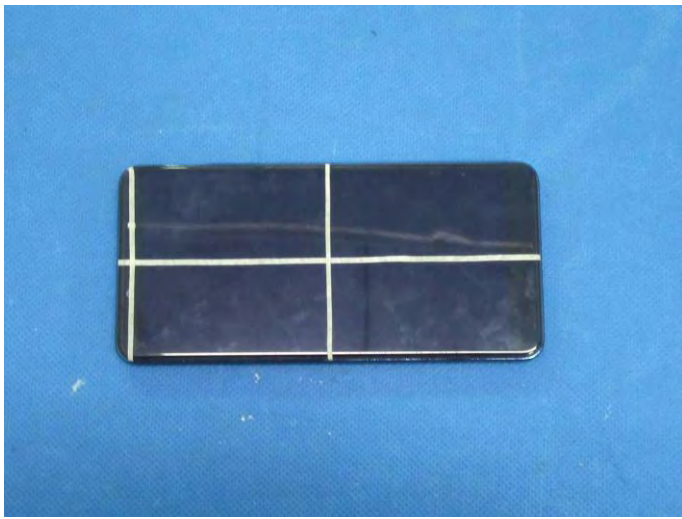

N/A

Test Positions

Left Cheek



Left Tilt 15 Degree



Right Cheek



Right Tilt 15 Degree



Front Side
(Separation distance of 10mm)

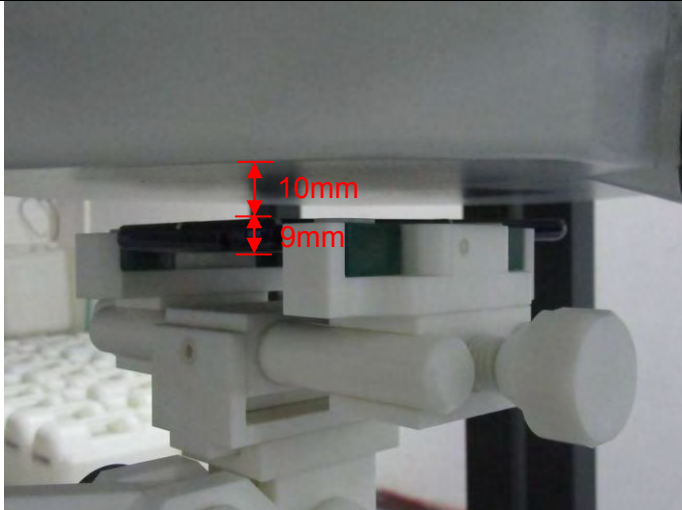

Back Side
(Separation distance of 10mm)

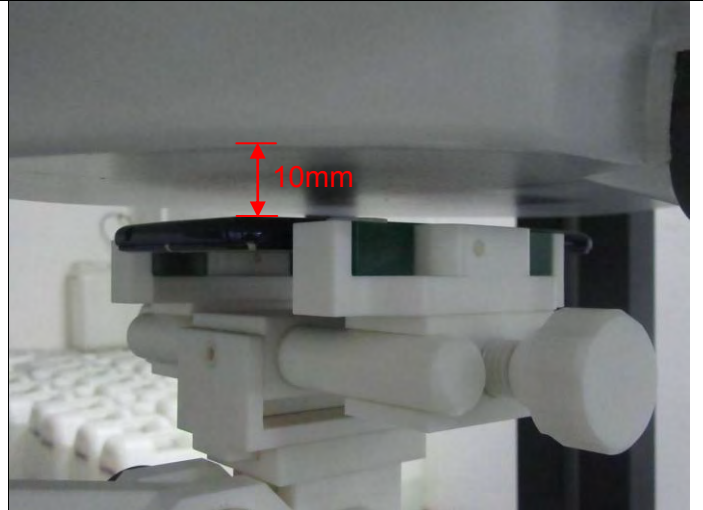

Left Side
(Separation distance of 10mm)

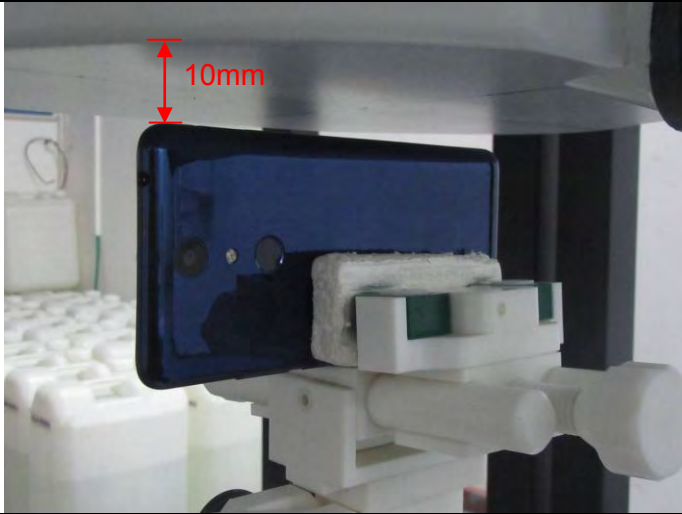

Top Side
(Separation distance of 10mm)

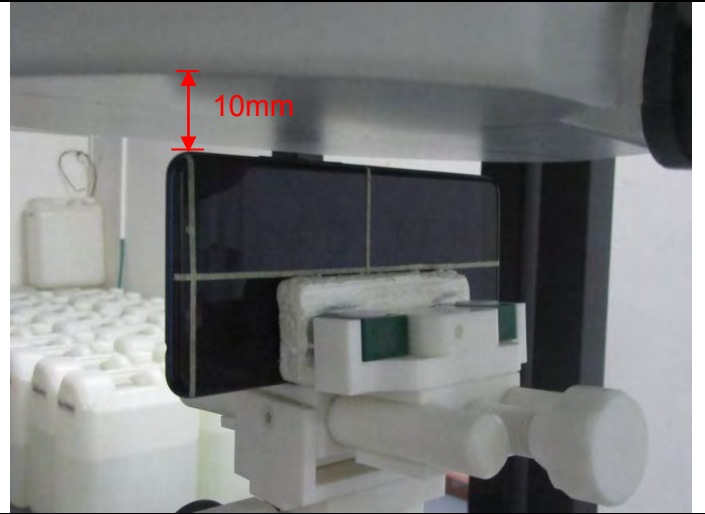

Top Side
(Separation distance of 10mm)

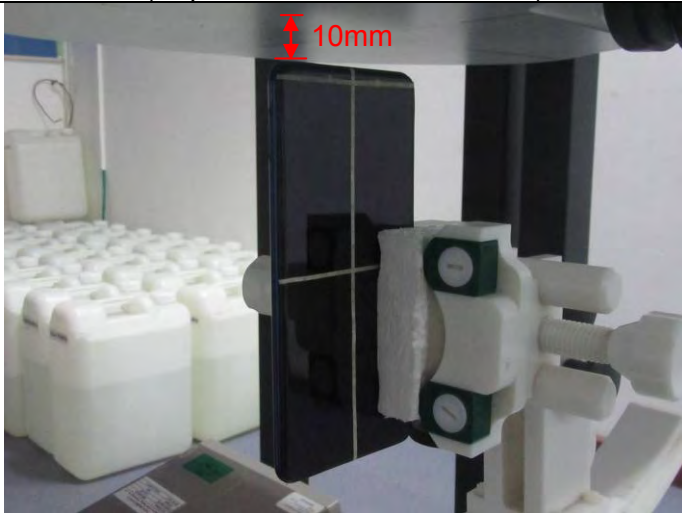

Bottom Side
(Separation distance of 10mm)



Liquid depth

Head 750MHz depth (15.1cm)



Body 750MHz depth (15.3cm)



Head 850MHz depth (15.2cm)

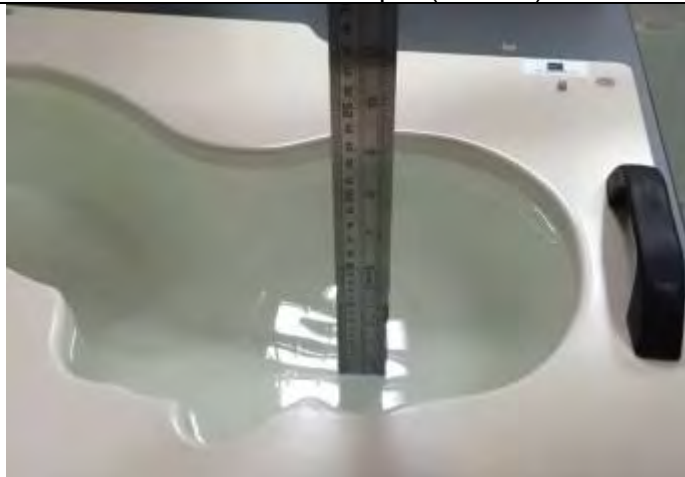

Body 850MHz depth (15.3cm)



Head 1800MHz depth (15.1cm)



Body 1800MHz depth (15.1cm)



Head 1900MHz depth (15.3cm)



Body 1900MHz depth (15.2cm)



Head 2450MHz depth (15.0cm)

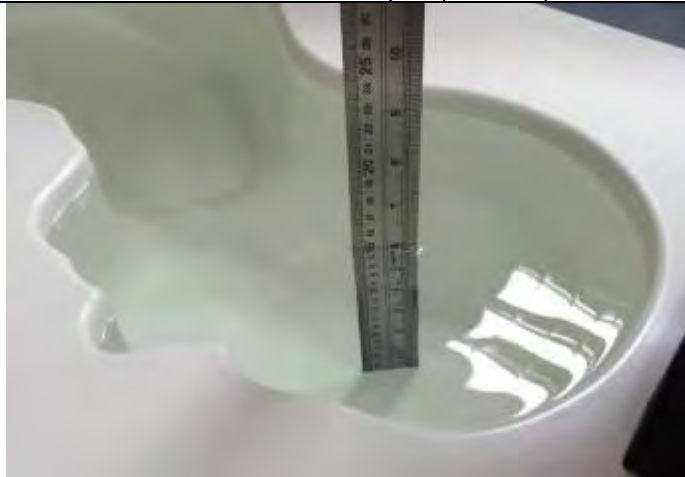

Body 2450MHz depth (15.1cm)



Head 2600MHz depth (15.3cm)

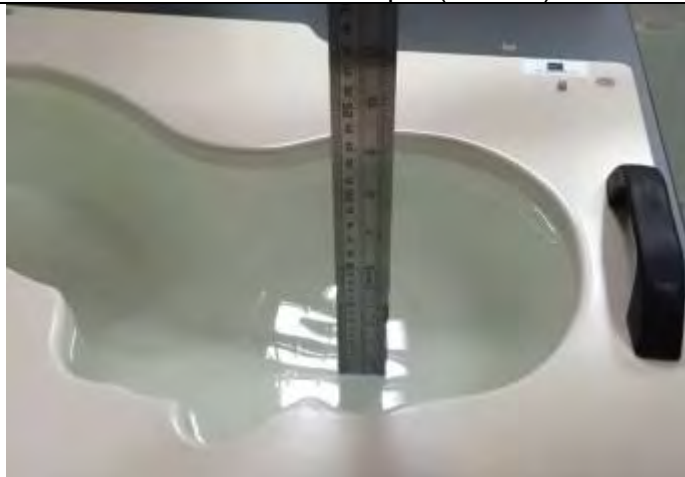

Body 2600MHz depth (15.1cm)



12. Appendix B. System Check Plots

Table of contents
System Performance Check - SID750 - Head
System Performance Check - SID750 - Body
System Performance Check - SID835 - Head
System Performance Check - SID835 - Body
System Performance Check - SID1800 - Head
System Performance Check - SID1800 - Body
System Performance Check - SID1900 - Head
System Performance Check - SID1900 - Body
System Performance Check - SID2450 - Head
System Performance Check - SID2450 - Body
System Performance Check - SID2600 - Head
System Performance Check - SID2600 - Body

System Performance Check - SID750-Head

Date of measurement:	Jan. 18, 2018
Signal:	Communication System: CW; Frequency: 750.00MHz; Duty Cycle: 1:1.00
ConvF:	1.44
Liquid Parameters:	Relative permittivity (real part): 41.34; Conductivity (S/m): 0.92;
Device Position:	Dipole
Area Scan:	dx=15mm dy=15mm, h=5.00mm
Zoom Scan:	5x5x7, dx=8mm dy=8mm dz=5mm, h=5.00mm

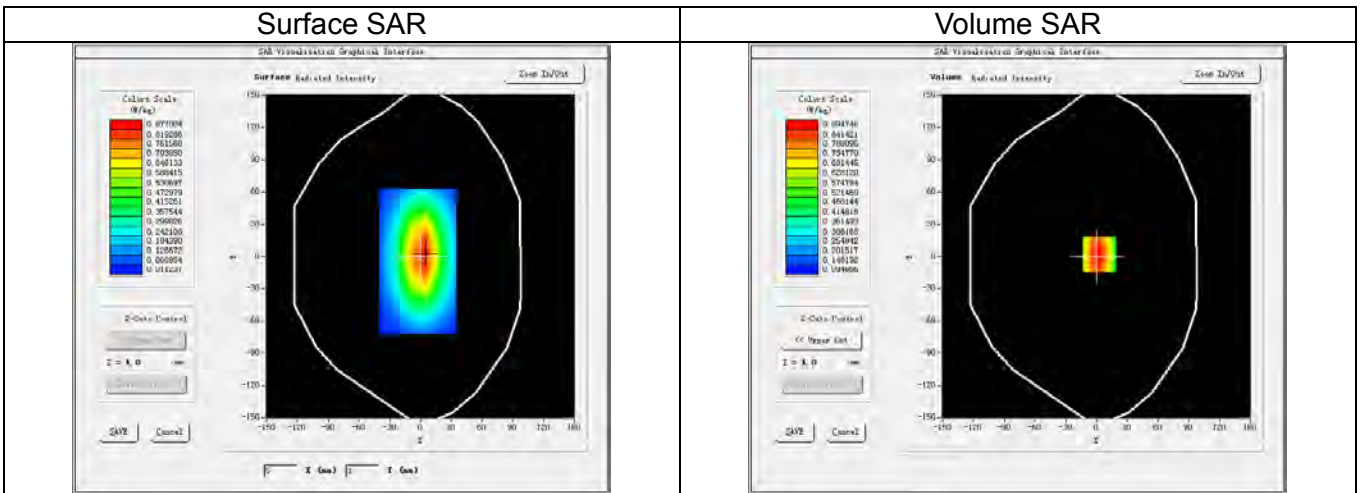

3D screen shot

Hot spot position

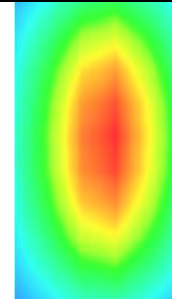
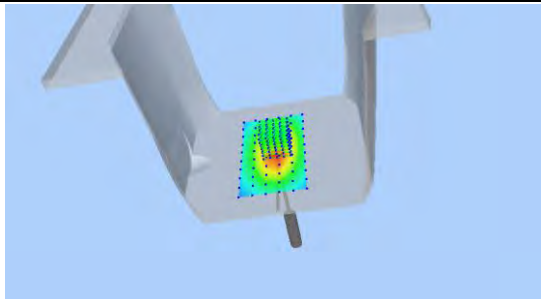

Maximum location: X=3.00, Y=2.00
SAR Peak: 1.21 W/kg

SAR 1g (W/Kg)		0.879					
SAR 10g (W/Kg)		0.585					
Power Drift (±5%):		-0.86					
Z (mm)	0.00	4.00	9.00	14.00	19.00	24.00	29.00
SAR (W/Kg)	1.2069	0.8947	0.6213	0.4449	0.3196	0.2331	0.1698

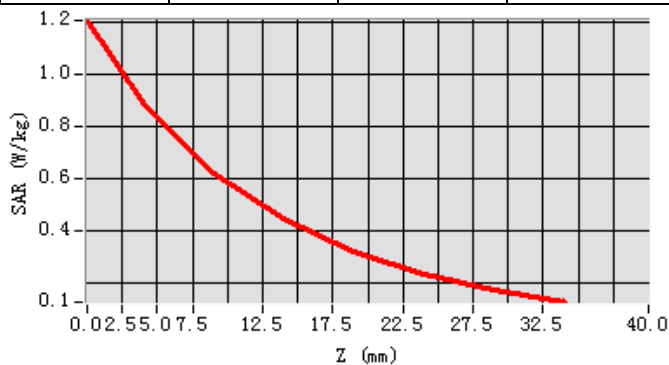

System Performance Check - SID750-Body

Date of measurement:	Jan. 18, 2018
Signal:	Communication System: CW; Frequency: 835.00MHz; Duty Cycle: 1:1.00
ConvF:	1.49
Liquid Parameters:	Relative permittivity (real part): 55.47; Conductivity (S/m): 0.98;
Device Position:	Dipole
Area Scan:	dx=15mm dy=15mm, h=5.00mm
Zoom Scan:	5x5x7, dx=8mm dy=8mm dz=5mm, h=5.00mm

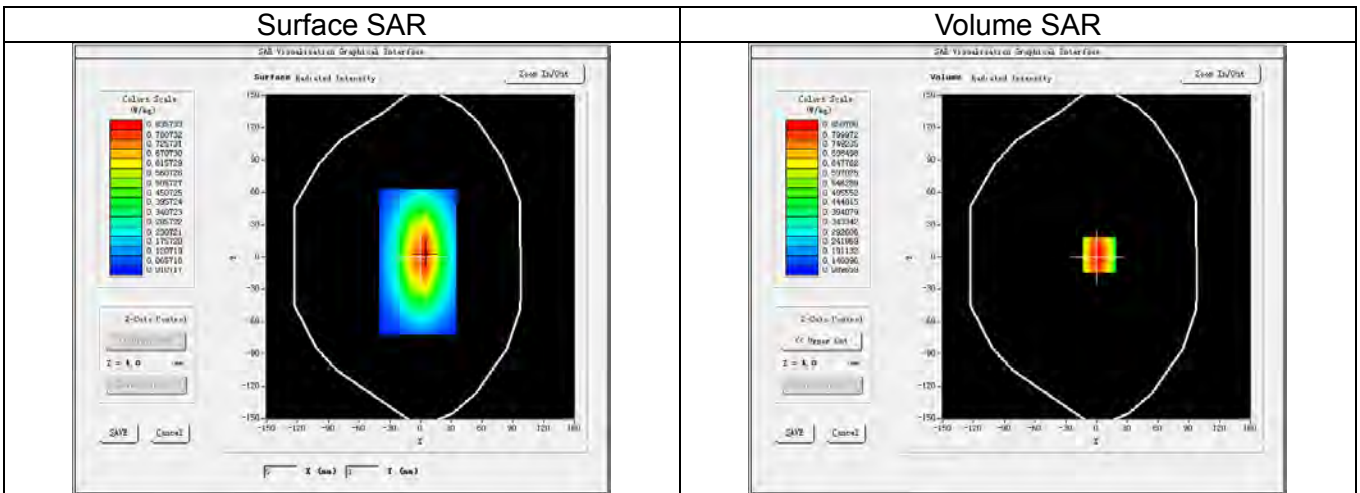

3D screen shot

Hot spot position

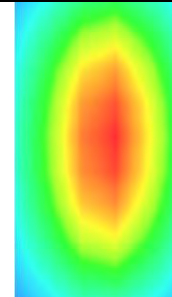
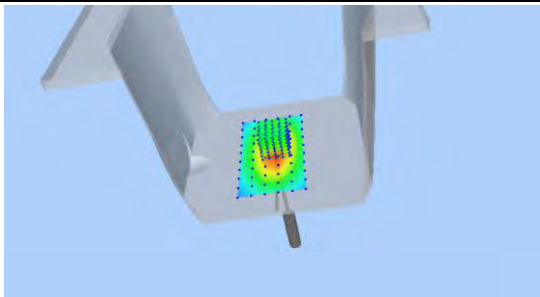

Maximum location: X=3.00, Y=2.00
SAR Peak: 1.15 W/kg

SAR 1g (W/Kg)		0.836					
SAR 10g (W/Kg)		0.555					
Power Drift (±5%):		-1.48					
Z (mm)	0.00	4.00	9.00	14.00	19.00	24.00	29.00
SAR (W/Kg)	1.1489	0.8507	0.5900	0.4202	0.3017	0.2201	0.1597

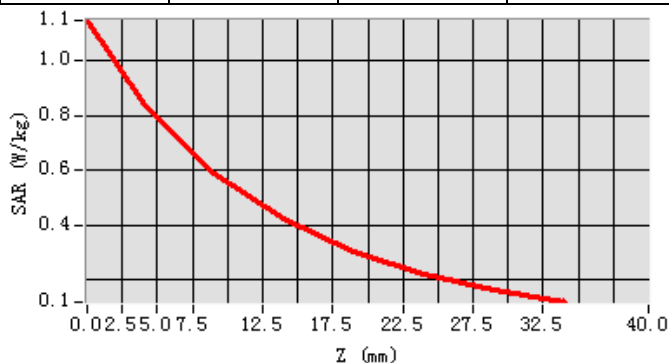

System Performance Check - SID835-Head

Date of measurement:	Jan. 07, 2018
Signal:	Communication System: CW; Frequency: 835.00MHz; Duty Cycle: 1:1.00
ConvF:	1.48
Liquid Parameters:	Relative permittivity (real part): 42.50; Conductivity (S/m): 0.90;
Device Position:	Dipole
Area Scan:	dx=15mm dy=15mm, h=5.00mm
Zoom Scan:	5x5x7, dx=8mm dy=8mm dz=5mm, h=5.00mm

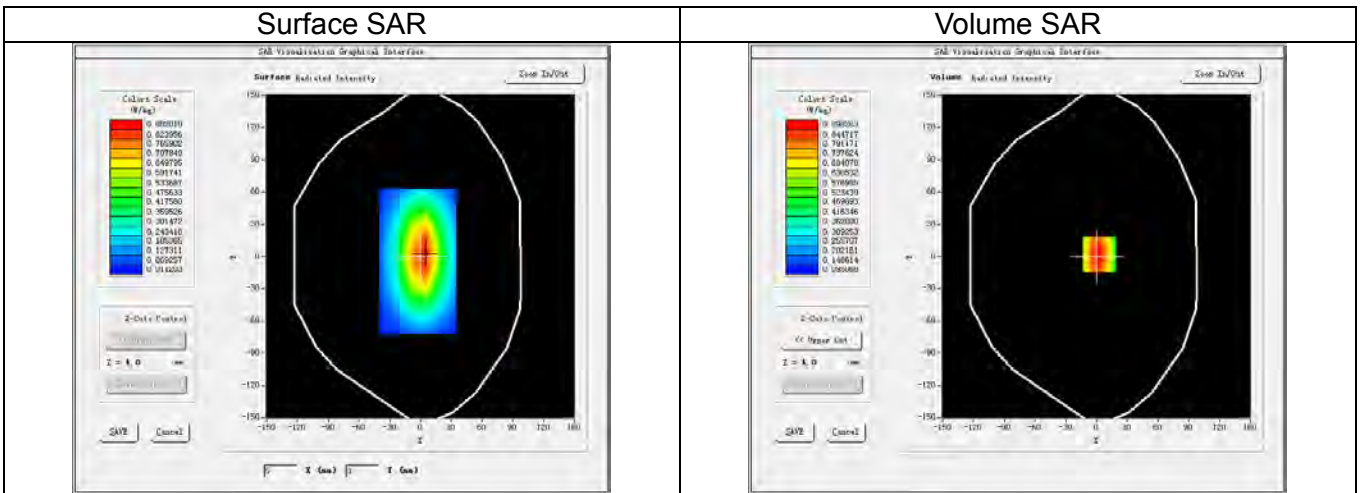

3D screen shot

Hot spot position

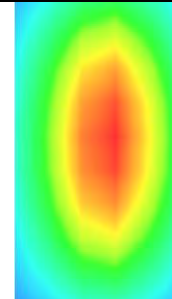
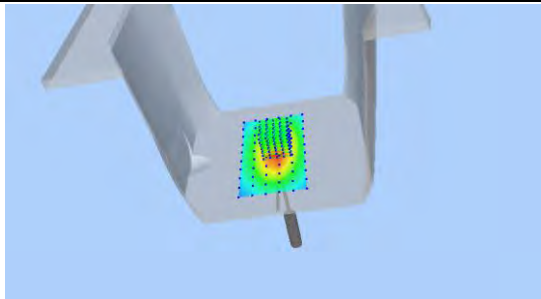

Maximum location: X=3.00, Y=2.00
SAR Peak: 1.22 W/kg

SAR 1g (W/Kg)		0.922					
SAR 10g (W/Kg)		0.586					
Power Drift (±5%):		-0.35					
Z (mm)	0.00	4.00	9.00	14.00	19.00	24.00	29.00
SAR (W/Kg)	1.2140	0.8983	0.6225	0.4451	0.3193	0.2329	0.1693

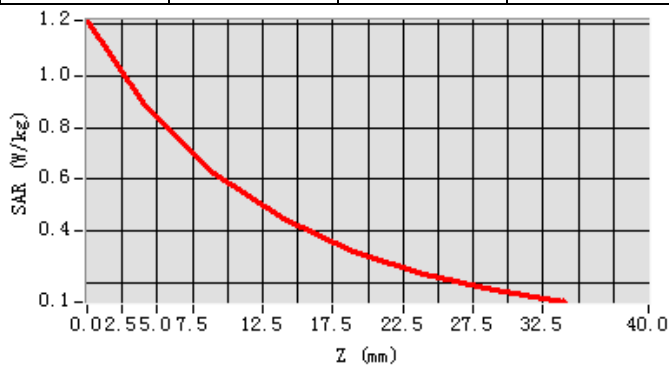

System Performance Check - SID835-Body

Date of measurement:	Jan. 08, 2018
Signal:	Communication System: CW; Frequency: 835.00MHz; Duty Cycle: 1:1.00
ConvF:	1.53
Liquid Parameters:	Relative permittivity (real part): 55.13; Conductivity (S/m): 0.99;
Device Position:	Dipole
Area Scan:	dx=15mm dy=15mm, h=5.00mm
Zoom Scan:	5x5x7, dx=8mm dy=8mm dz=5mm, h=5.00mm

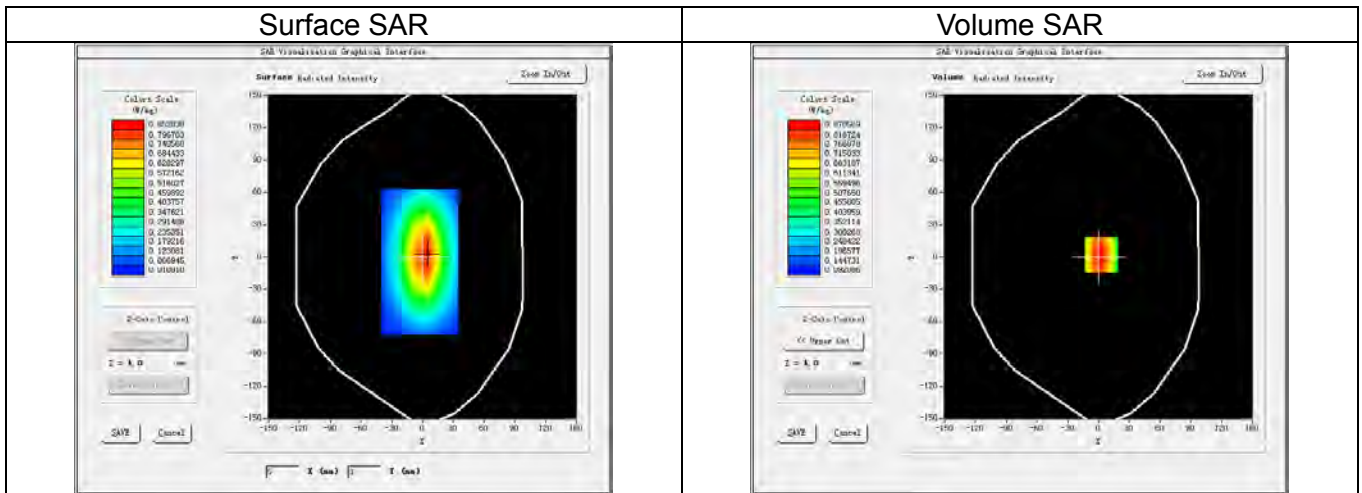

3D screen shot

Hot spot position

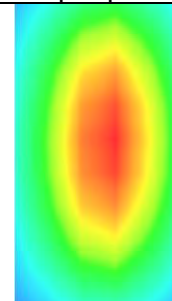
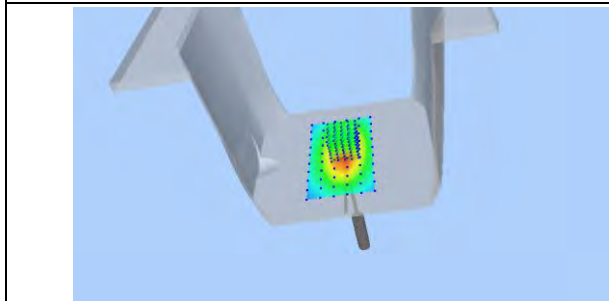

Maximum location: X=3.00, Y=2.00
SAR Peak: 1.18 W/kg

SAR 1g (W/Kg)		0.895					
SAR 10g (W/Kg)		0.579					
Power Drift (±5%):		-0.71					
Z (mm)	0.00	4.00	9.00	14.00	19.00	24.00	29.00
SAR (W/Kg)	1.1757	0.8706	0.6043	0.4328	0.3111	0.2271	0.1651

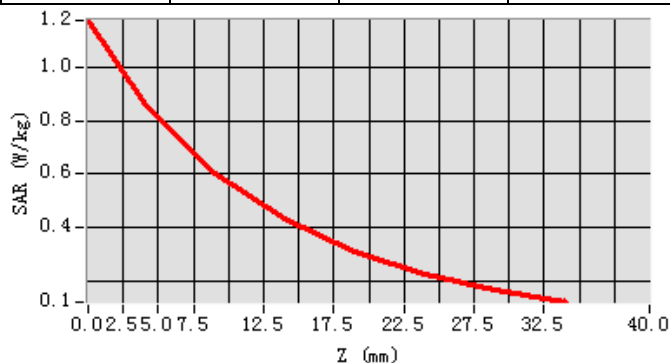

System Performance Check - SID1800-Head

Date of measurement:	Jan. 15, 2018
Signal:	Communication System: CW; Frequency: 1800.00MHz; Duty Cycle: 1:1.00
ConvF:	1.75
Liquid Parameters:	Relative permittivity (real part):39.73; Conductivity (S/m): 1.41;
Device Position:	Dipole
Area Scan:	dx=15mm dy=15mm, h=5.00mm
Zoom Scan:	5x5x7, dx=8mm dy=8mm dz=5mm, h=5.00mm

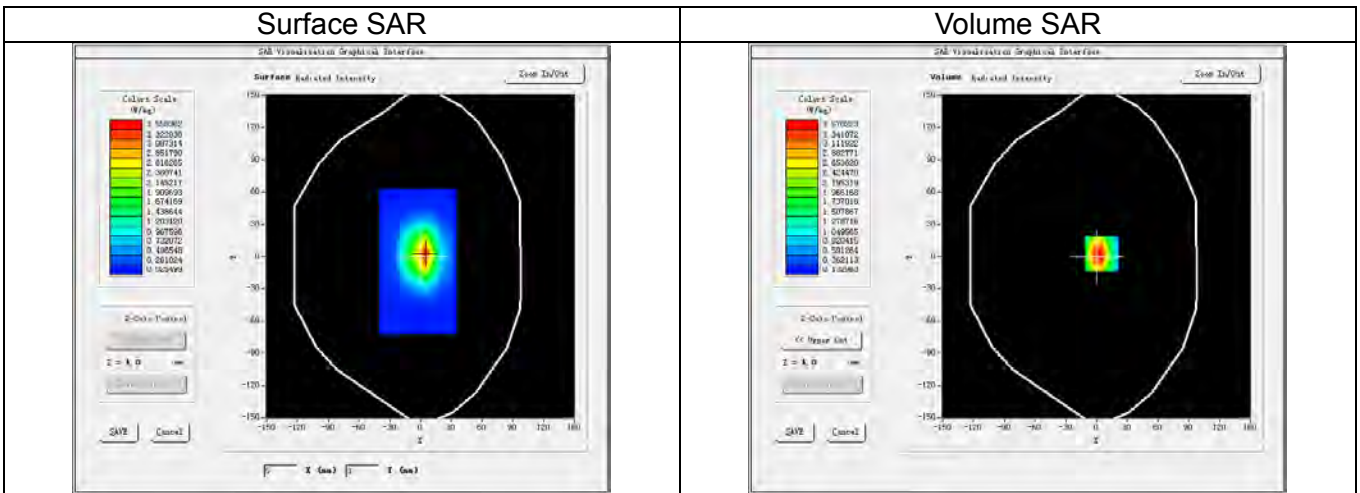

3D screen shot

Hot spot position

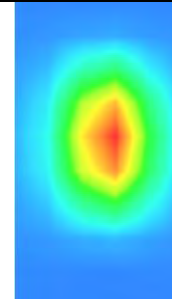
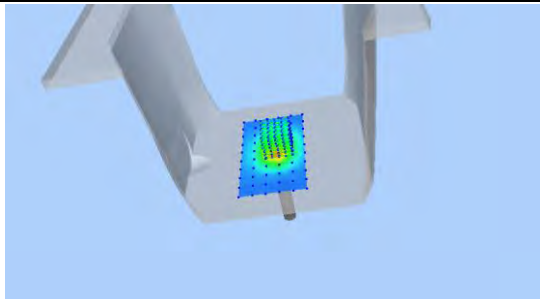

Maximum location: X=5.00, Y=3.00
SAR Peak: 5.48 W/kg

SAR 1g (W/Kg)		3.793					
SAR 10g (W/Kg)		1.942					
Power Drift (±5%):		-0.87					
Z (mm)	0.00	4.00	9.00	14.00	19.00	24.00	29.00
SAR (W/Kg)	5.1863	3.5702	2.2368	1.4580	0.9544	0.6370	0.4324

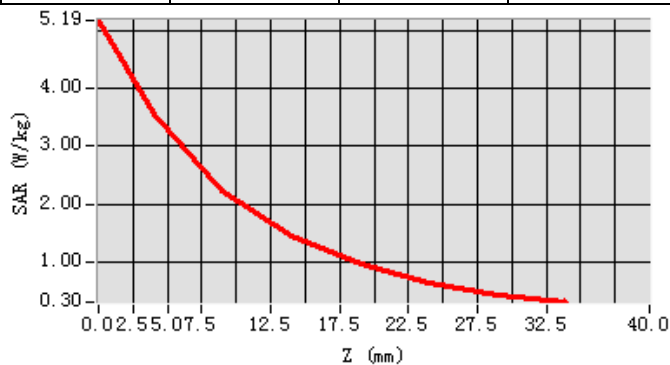

System Performance Check - SID1800-Body

Date of measurement:	Jan. 15, 2018
Signal:	Communication System: CW; Frequency: 1800.00MHz; Duty Cycle: 1:1.00
ConvF:	1.79
Liquid Parameters:	Relative permittivity (real part): 53.73; Conductivity (S/m): 1.53;
Device Position:	Dipole
Area Scan:	dx=15mm dy=15mm, h=5.00mm
Zoom Scan:	5x5x7, dx=8mm dy=8mm dz=5mm, h=5.00mm

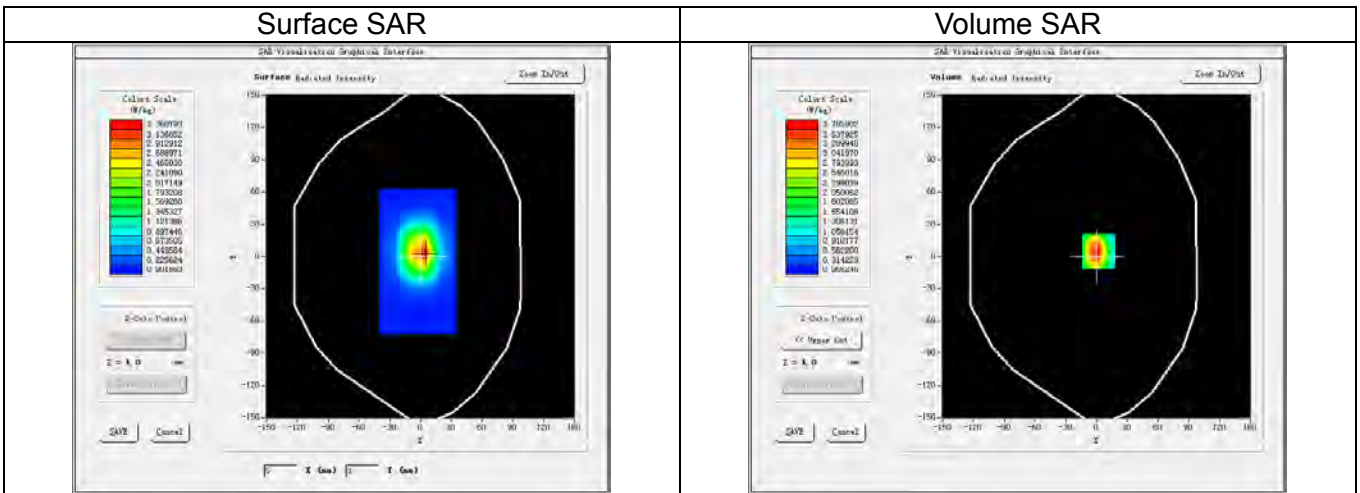

3D screen shot

Hot spot position

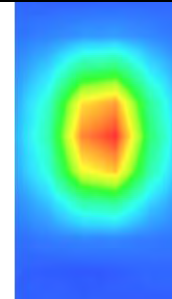
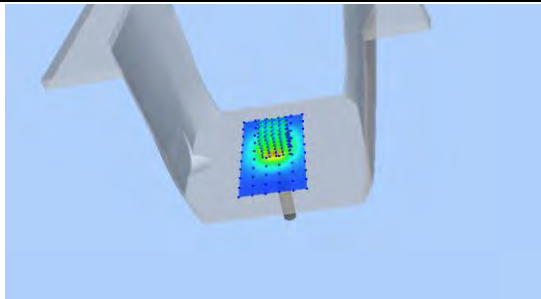

Maximum location: X=2.00, Y=5.00
SAR Peak: 6.01 W/kg

SAR 1g (W/Kg)		3.724					
SAR 10g (W/Kg)		1.914					
Power Drift (±5%):		-0.21					
Z (mm)	0.00	4.00	9.00	14.00	19.00	24.00	29.00
SAR (W/Kg)	5.8417	3.7859	2.1622	1.2637	0.7512	0.4462	0.2688

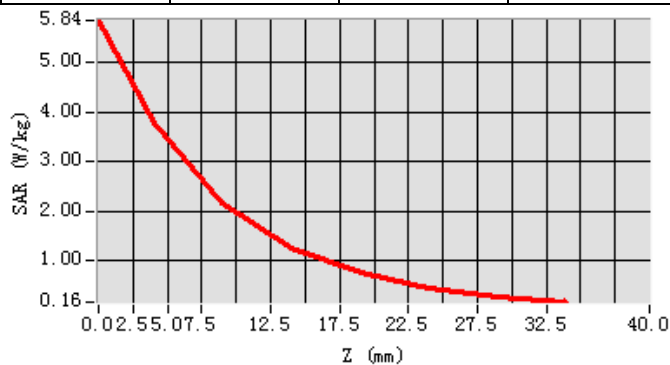

System Performance Check - SID1900-Head

Date of measurement:	Jan. 09, 2018
Signal:	Communication System: CW; Frequency: 1900.00MHz; Duty Cycle: 1:1.00
ConvF:	2.00
Liquid Parameters:	Relative permittivity (real part):39.40; Conductivity (S/m): 1.44;
Device Position:	Dipole
Area Scan:	dx=15mm dy=15mm, h=5.00mm
Zoom Scan:	5x5x7, dx=8mm dy=8mm dz=5mm, h=5.00mm

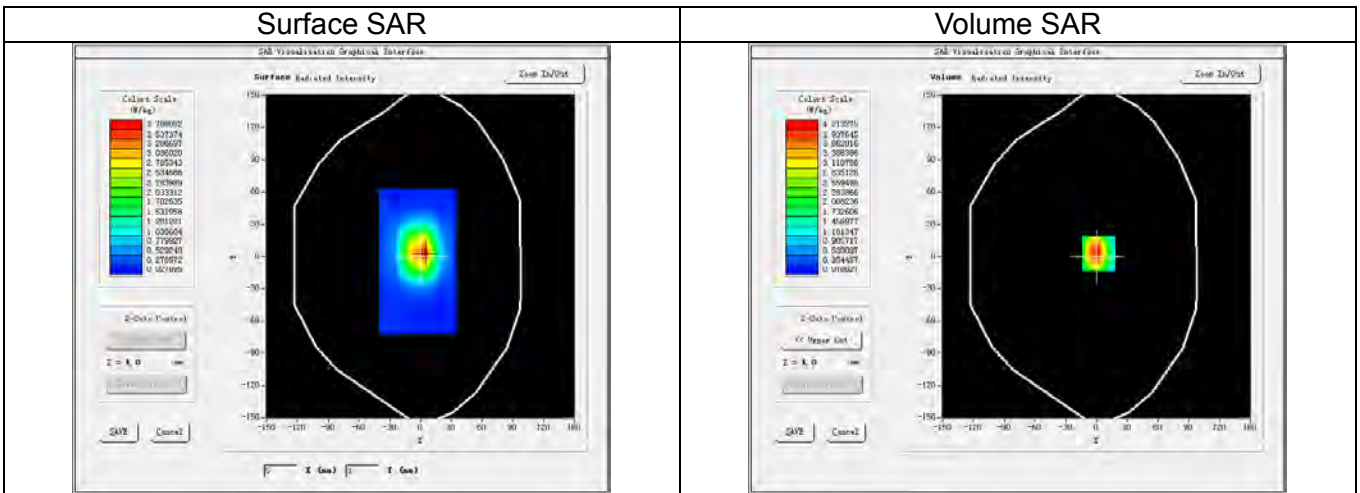

3D screen shot

Hot spot position

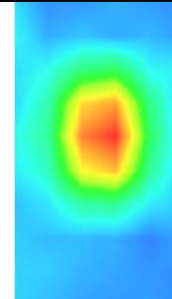
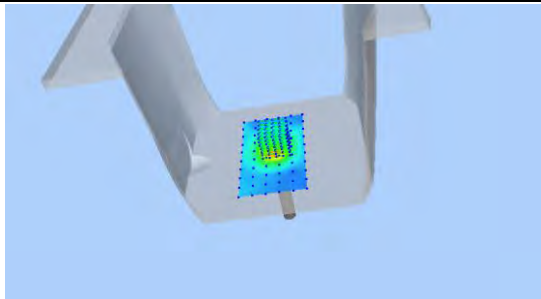

Maximum location: X=2.00, Y=3.00
SAR Peak: 6.60 W/kg

SAR 1g (W/Kg)		4.054					
SAR 10g (W/Kg)		2.143					
Power Drift (±5%):		-0.62					
Z (mm)	0.00	4.00	9.00	14.00	19.00	24.00	29.00
SAR (W/Kg)	6.4007	4.2133	2.4651	1.4397	0.8961	0.5253	0.3368

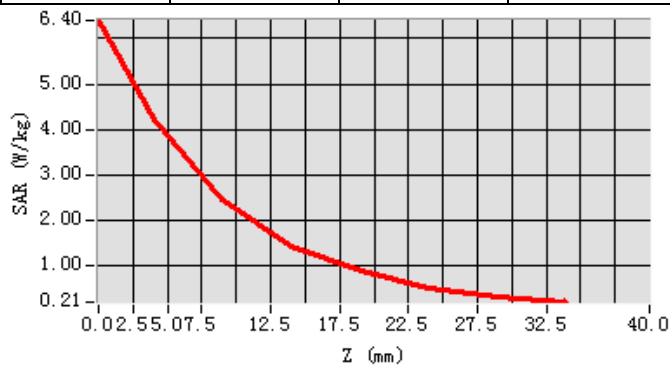

System Performance Check - SID1900-Body

Date of measurement:	Jan. 10, 2018
Signal:	Communication System: CW; Frequency: 1900.00MHz; Duty Cycle: 1:1.00
ConvF:	2.07
Liquid Parameters:	Relative permittivity (real part): 53.26; Conductivity (S/m): 1.56;
Device Position:	Dipole
Area Scan:	dx=15mm dy=15mm, h=5.00mm
Zoom Scan:	5x5x7, dx=8mm dy=8mm dz=5mm, h=5.00mm

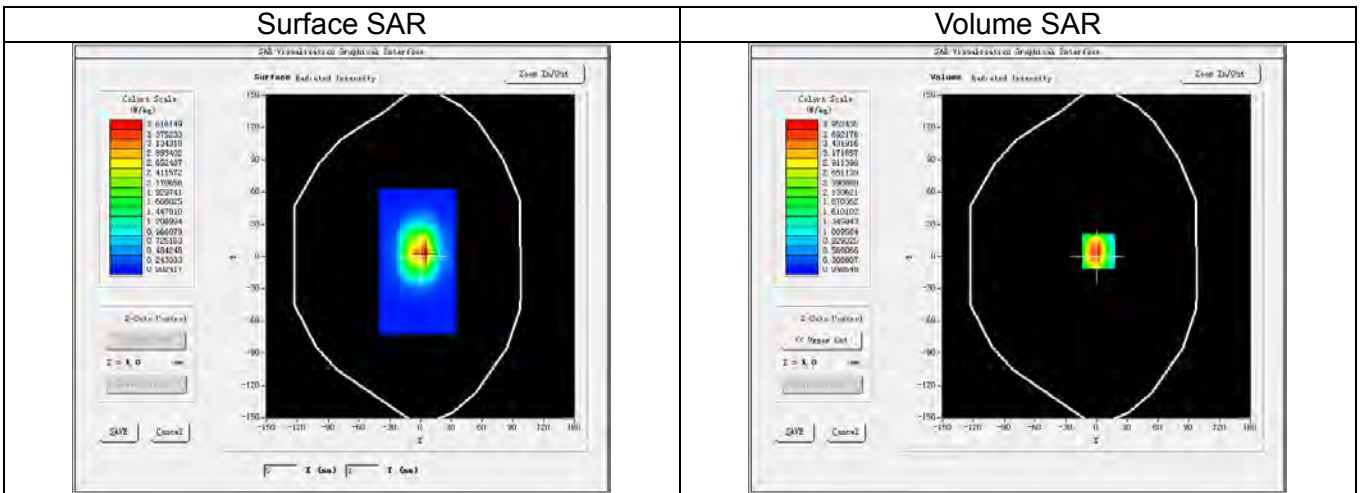

3D screen shot

Hot spot position

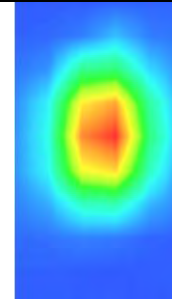
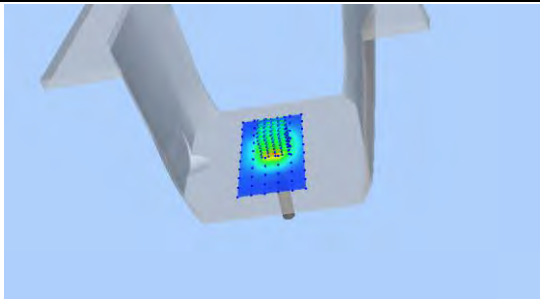

Maximum location: X=2.00, Y=5.00
SAR Peak: 6.58 W/kg

SAR 1g (W/Kg)		3.801					
SAR 10g (W/Kg)		1.922					
Power Drift (±5%):		-0.13					
Z (mm)	0.00	4.00	9.00	14.00	19.00	24.00	29.00
SAR (W/Kg)	5.9415	3.9524	2.2837	1.3307	0.6770	0.6060	0.3090

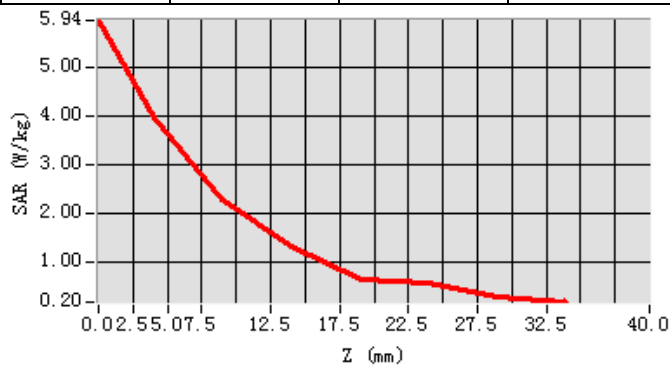

System Performance Check - SID2450-Head

Date of measurement:	Jan. 11, 2018
Signal:	Communication System: CW; Frequency: 2450.00MHz; Duty Cycle: 1:1.00
ConvF:	2.18
Liquid Parameters:	Relative permittivity (real part): 39.72; Conductivity (S/m): 1.82;
Device Position:	Dipole
Area Scan:	dx=12mm dy=12mm, h=5.00mm
Zoom Scan:	7x7x7, dx=5mm dy=5mm dz=5mm, h=5.00mm

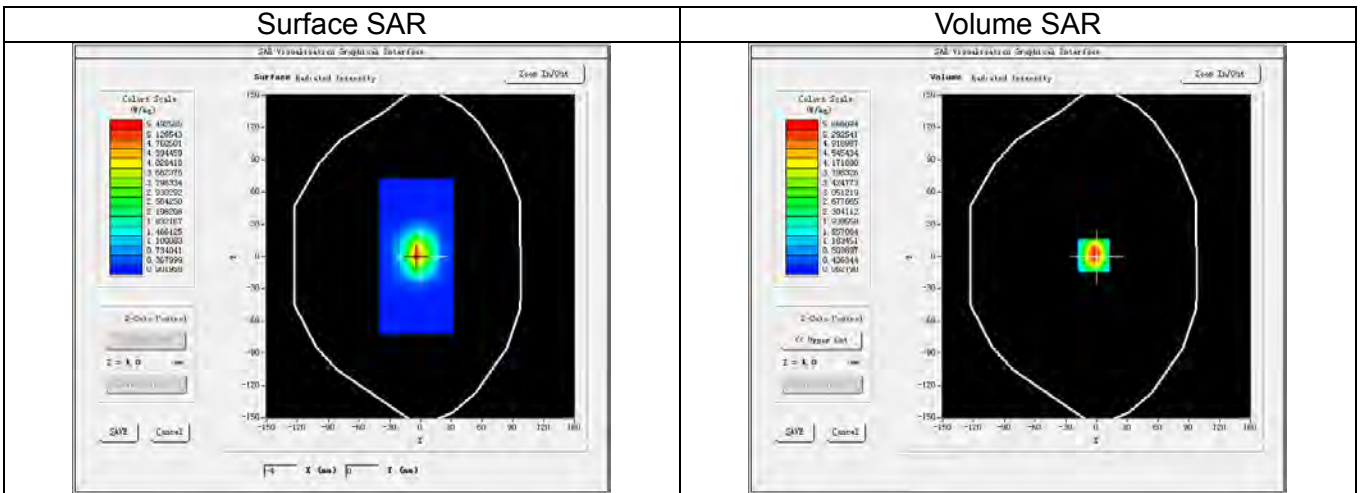

3D screen shot

Hot spot position

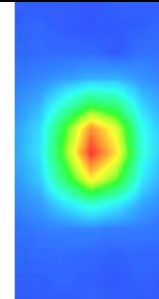
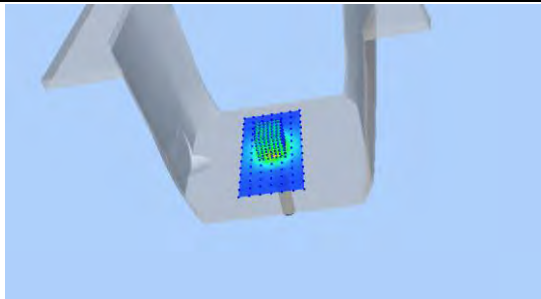

Maximum location: X=-3.00, Y=1.00
SAR Peak: 8.64 W/kg

SAR 1g (W/Kg)		5.167					
SAR 10g (W/Kg)		2.407					
Power Drift (±5%):		-0.14					
Z (mm)	0.00	4.00	9.00	14.00	19.00	24.00	29.00
SAR (W/Kg)	8.5788	5.6661	3.2835	1.8596	1.0753	0.6199	0.3618

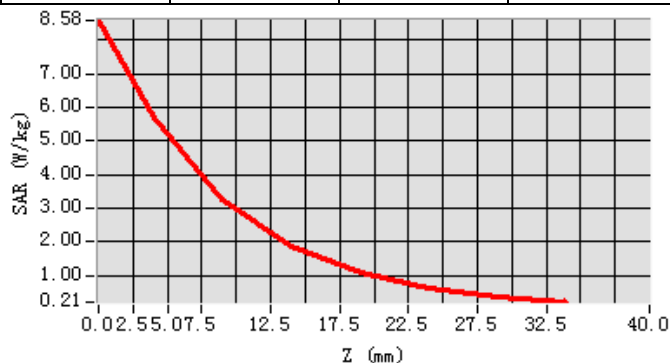

System Performance Check - SID2450-Body

Date of measurement:	Jan. 11, 2018
Signal:	Communication System: CW; Frequency: 2450.00MHz; Duty Cycle: 1:1.00
ConvF:	2.27
Liquid Parameters:	Relative permittivity (real part): 52.73; Conductivity (S/m): 1.94;
Device Position:	Dipole
Area Scan:	dx=12mm dy=12mm, h=5.00mm
Zoom Scan:	7x7x7, dx=5mm dy=5mm dz=5mm, h=5.00mm

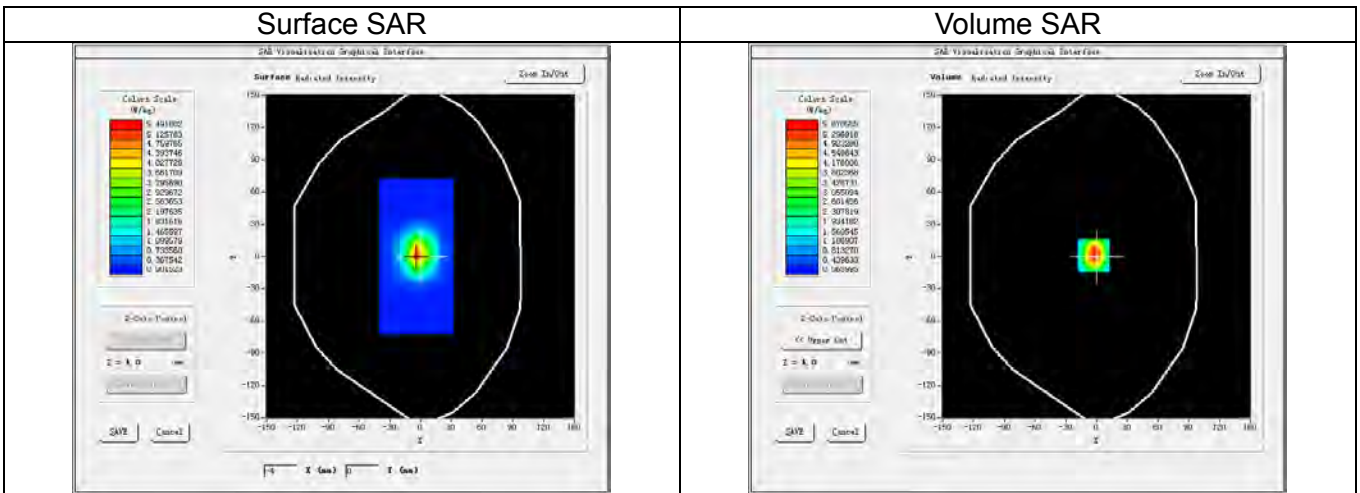

3D screen shot

Hot spot position

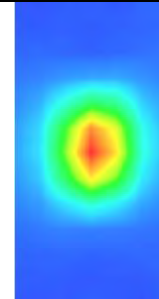
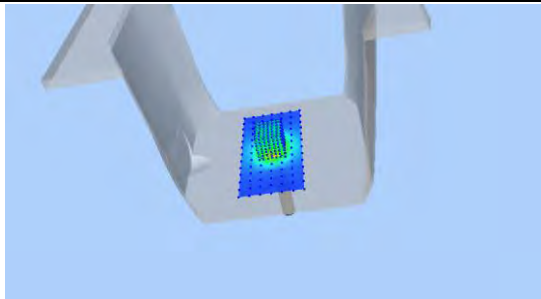

Maximum location: X=-3.00, Y=1.00
SAR Peak: 8.66 W/kg

SAR 1g (W/Kg)		5.080					
SAR 10g (W/Kg)		2.315					
Power Drift (±5%):		-0.17					
Z (mm)	0.00	4.00	9.00	14.00	19.00	24.00	29.00
SAR (W/Kg)	8.5765	5.6706	3.2953	1.8625	1.0864	0.6306	0.3689

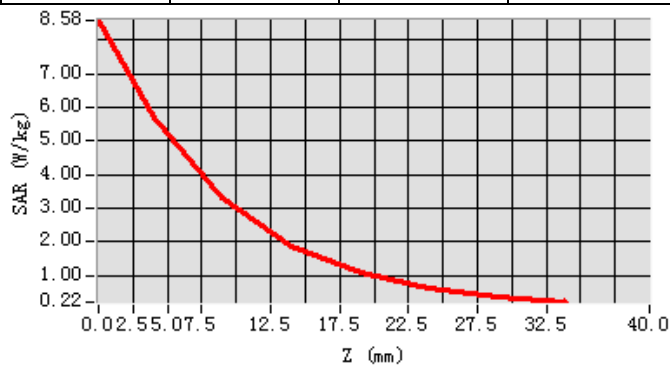

System Performance Check - SID2600-Head

Date of measurement:	Jan. 19, 2018
Signal:	Communication System: CW; Frequency: 2600.00MHz; Duty Cycle: 1:1.00
ConvF:	2.15
Liquid Parameters:	Relative permittivity (real part): 38.79; Conductivity (S/m): 1.99;
Device Position:	Dipole
Area Scan:	dx=12mm dy=12mm, h=5.00mm
Zoom Scan:	7x7x7, dx=5mm dy=5mm dz=5mm, h=5.00mm

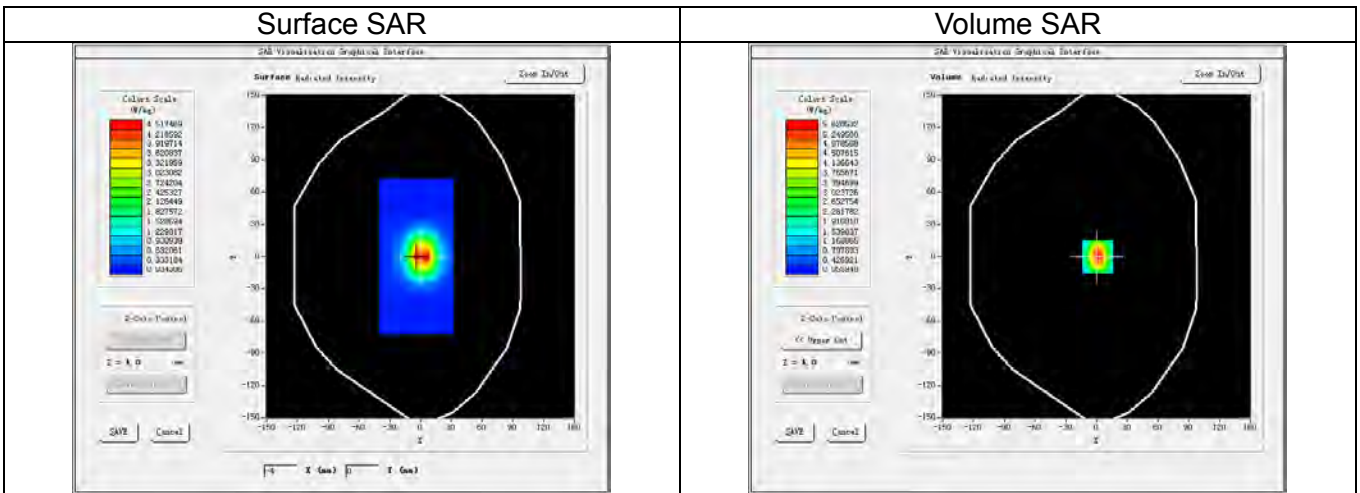

3D screen shot

Hot spot position

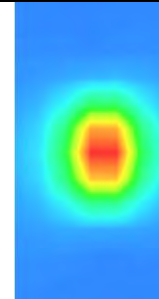
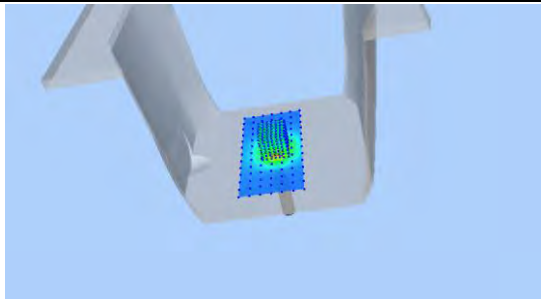

Maximum location: X=1.00, Y=0.00
SAR Peak: 9.80 W/kg

SAR 1g (W/Kg)		5.305					
SAR 10g (W/Kg)		2.342					
Power Drift (±5%):		-0.15					
Z (mm)	0.00	4.00	9.00	14.00	19.00	24.00	29.00
SAR (W/Kg)	9.8826	5.6205	2.5753	1.1952	0.5793	0.2898	0.1545

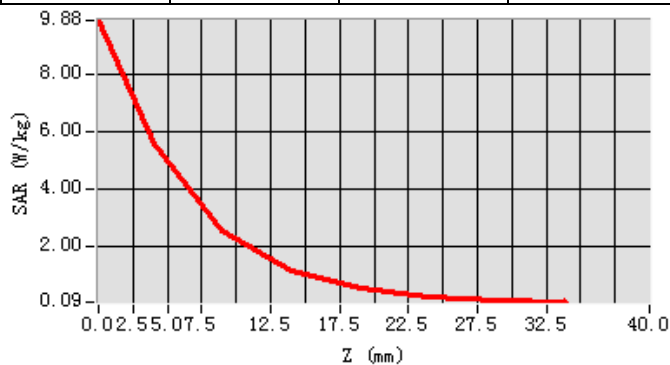

System Performance Check - SID2600-Body

Date of measurement:	Jan. 19, 2018
Signal:	Communication System: CW; Frequency: 2600.00MHz; Duty Cycle: 1:1.00
ConvF:	2.19
Liquid Parameters:	Relative permittivity (real part): 53.27; Conductivity (S/m): 2.18;
Device Position:	Dipole
Area Scan:	dx=12mm dy=12mm, h=5.00mm
Zoom Scan:	7x7x7, dx=5mm dy=5mm dz=5mm, h=5.00mm

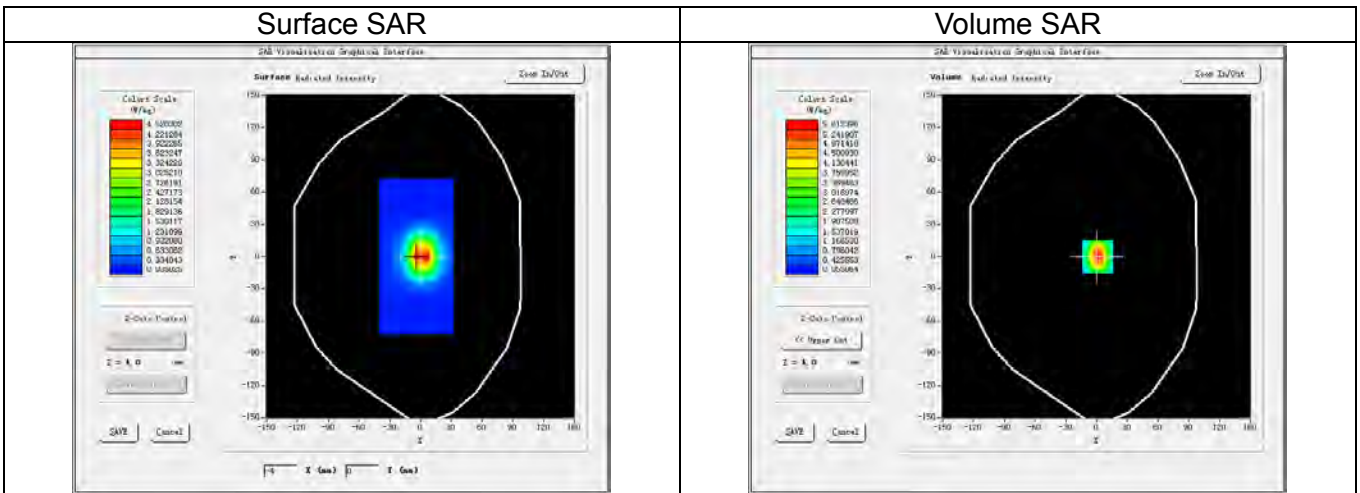

3D screen shot

Hot spot position

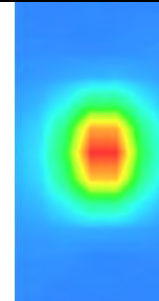
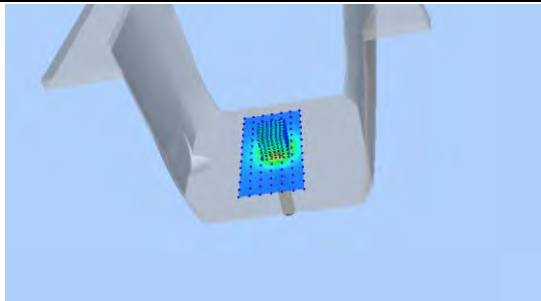

Maximum location: X=1.00, Y=0.00
SAR Peak: 9.79 W/kg

SAR 1g (W/Kg)		5.143					
SAR 10g (W/Kg)		2.284					
Power Drift (±5%):		0.05					
Z (mm)	0.00	4.00	9.00	14.00	19.00	24.00	29.00
SAR (W/Kg)	9.8592	5.6124	2.5726	1.1960	0.5774	0.2891	0.1565

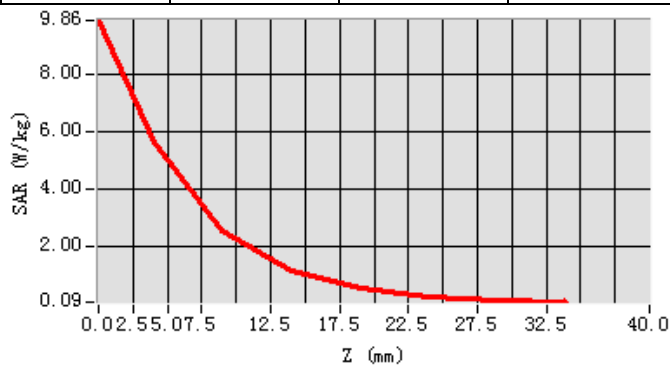

13. Appendix C. Plots of High SAR Measurement

Table of contents
GSM 850 Head
GSM 850 Body
GSM 1900 Head
GSM 1900 Body
WCDMA Band V Head
WCDMA Band V Body
WCDMA Band II Head
WCDMA Band II Body
LTE Band XII Head
LTE Band XII Body
LTE Band XVII Head
LTE Band XVII Body
LTE Band V Head
LTE Band V Body
LTE Band IV Head
LTE Band IV Body
LTE Band II Head
LTE Band II Body
LTE Band VII Head
LTE Band VII Body
WLAN 2.4G Head
WLAN 2.4G Body

GSM850_GPRS(GMSK 4TS)_Ch128_Right Cheek

Date of measurement:	Jan. 07, 2018
Signal:	Communication System: GPRS(GMSK 4TS); Frequency: 824.20MHz; Duty Cycle: 1:2.08
ConvF:	1.48
Liquid Parameters:	Relative permittivity (real part): 42.62; Conductivity (S/m): 0.88;
Device Position:	Cheek
Area Scan:	dx=15mm dy=15mm, h=5.00mm
Zoom Scan:	5x5x7, dx=8mm dy=8mm dz=5mm, h=5.00mm

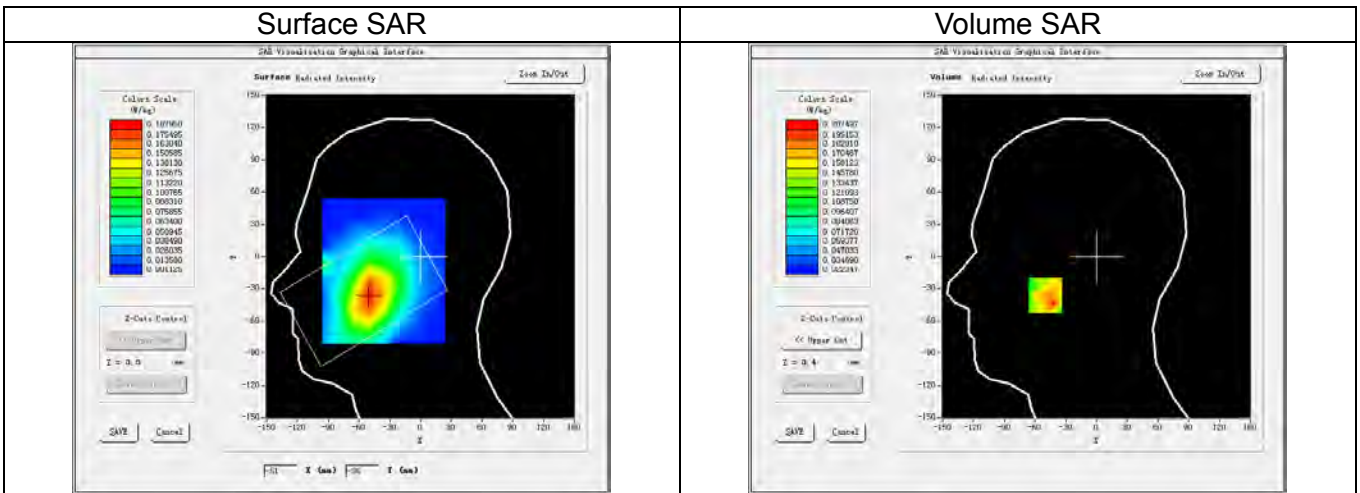

3D screen shot

Hot spot position

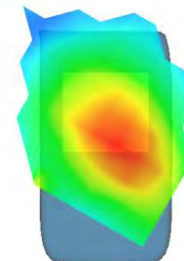
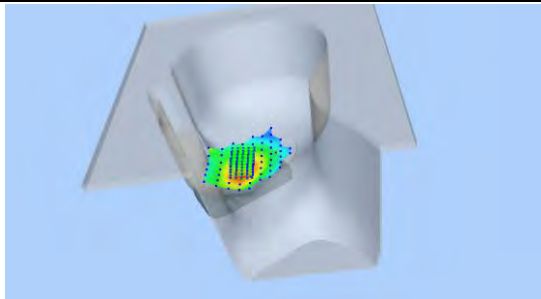

Maximum location: X=-50.00, Y=-36.00
SAR Peak: 0.31 W/kg

SAR 1g (W/Kg)		0.192					
SAR 10g (W/Kg)		0.134					
Power Drift (±5%):		1.90					
Z (mm)	0.00	4.00	9.00	14.00	19.00	24.00	29.00
SAR (W/Kg)	0.3153	0.2075	0.1319	0.1081	0.0939	0.0639	0.0616

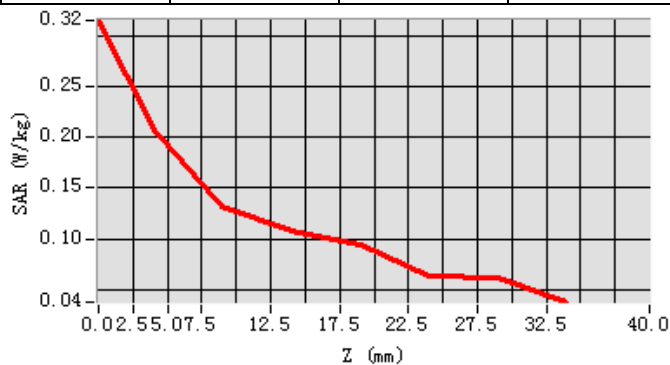

GSM850_GPRS(GMSK 4TS)_Ch128_Back Side_10mm

Date of measurement:	Jan. 08, 2018
Signal:	Communication System: GPRS(GMSK 4TS); Frequency: 824.20MHz; Duty Cycle: 1:2.08
ConvF:	1.53
Liquid Parameters:	Relative permittivity (real part): 55.17; Conductivity (S/m): 0.98;
Device Position:	Body
Area Scan:	dx=15mm dy=15mm, h=5.00mm
Zoom Scan:	5x5x7, dx=8mm dy=8mm dz=5mm, h=5.00mm

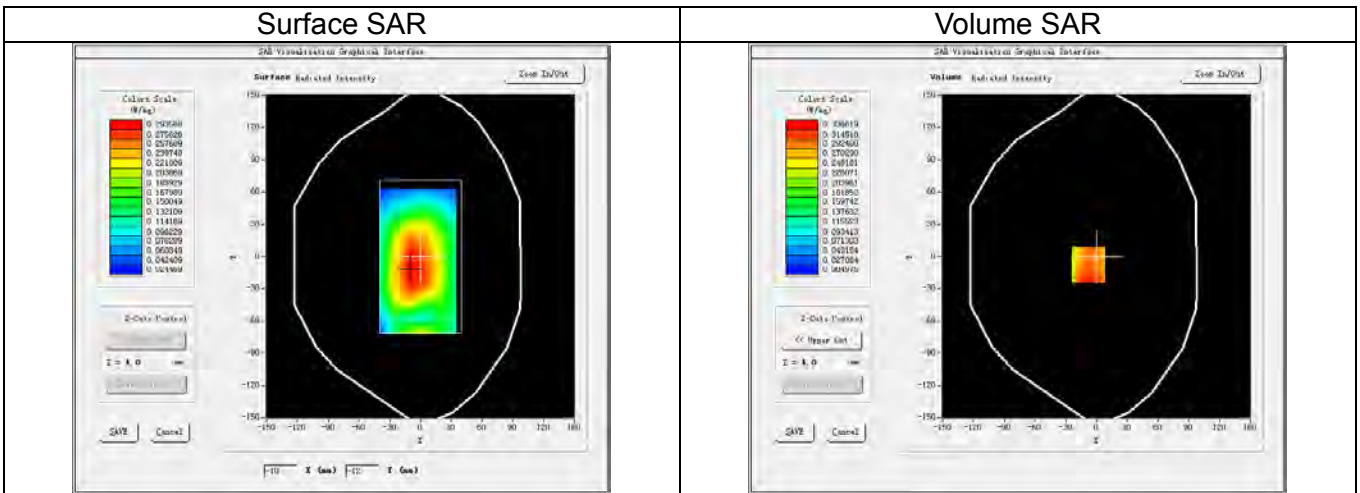

3D screen shot

Hot spot position

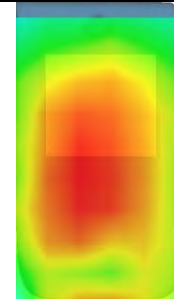
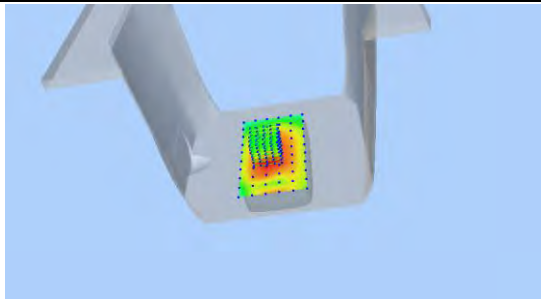

Maximum location: X=-8.00, Y=-8.00
SAR Peak: 0.47 W/kg

SAR 1g (W/Kg)		0.323					
SAR 10g (W/Kg)		0.223					
Power Drift (±5%):		1.48					
Z (mm)	0.00	4.00	9.00	14.00	19.00	24.00	29.00
SAR (W/Kg)	0.4684	0.3366	0.2256	0.1832	0.1173	0.1037	0.0703

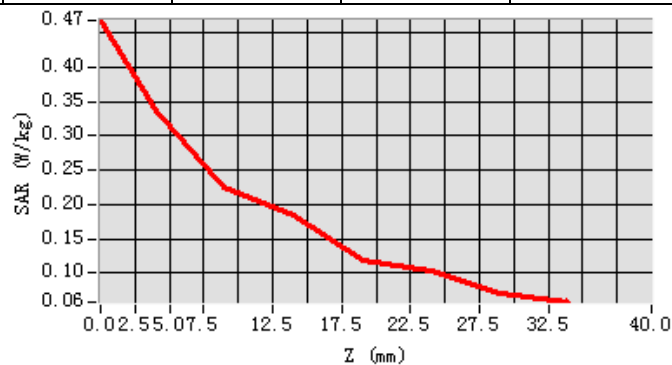

GSM1900_GPRS(GMSK 4TS)_Ch512_Left Cheek

Date of measurement:	Jan. 09, 2018
Signal:	Communication System: GPRS(GMSK 4TS); Frequency: 1850.20MHz; Duty Cycle: 1:2.08
ConvF:	2.00
Liquid Parameters:	Relative permittivity (real part): 39.65; Conductivity (S/m): 1.41;
Device Position:	Cheek
Area Scan:	dx=15mm dy=15mm, h=5.00mm
Zoom Scan:	5x5x7, dx=8mm dy=8mm dz=5mm, h=5.00mm

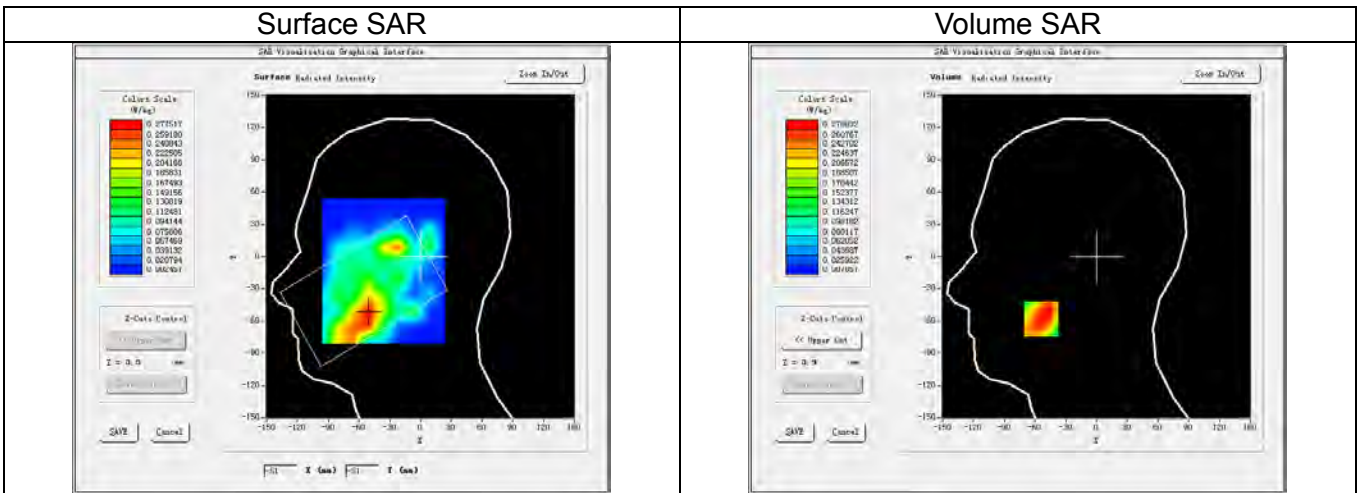

3D screen shot

Hot spot position

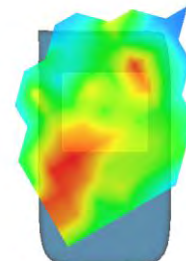
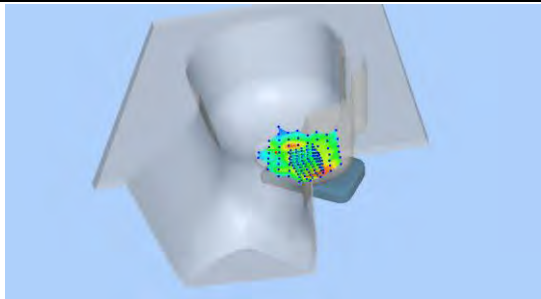

Maximum location: X=-54.00, Y=-58.00
SAR Peak: 0.45 W/kg

SAR 1g (W/Kg)		0.277					
SAR 10g (W/Kg)		0.165					
Power Drift (±5%):		3.74					
Z (mm)	0.00	4.00	9.00	14.00	19.00	24.00	29.00
SAR (W/Kg)	0.4137	0.2788	0.1717	0.1122	0.0734	0.0519	0.0314

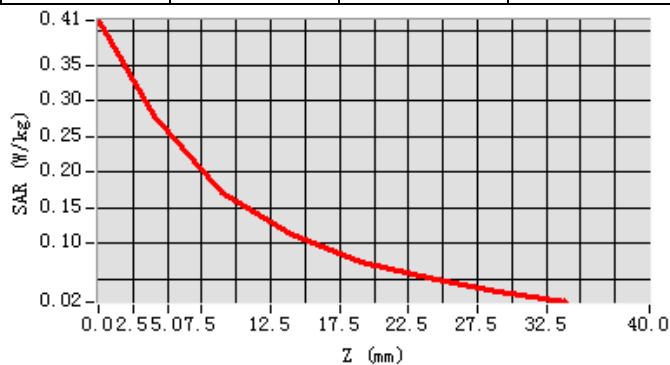

GSM1900_GPRS(GMSK 4TS)_Ch661_Front Side_10mm

Date of measurement:	Jan. 10, 2018
Signal:	Communication System: GPRS(GMSK 4TS); Frequency: 1880.00MHz; Duty Cycle: 1:2.08
ConvF:	2.07
Liquid Parameters:	Relative permittivity (real part): 53.34; Conductivity (S/m): 1.55;
Device Position:	Body
Area Scan:	dx=15mm dy=15mm, h=5.00mm
Zoom Scan:	5x5x7, dx=8mm dy=8mm dz=5mm, h=5.00mm

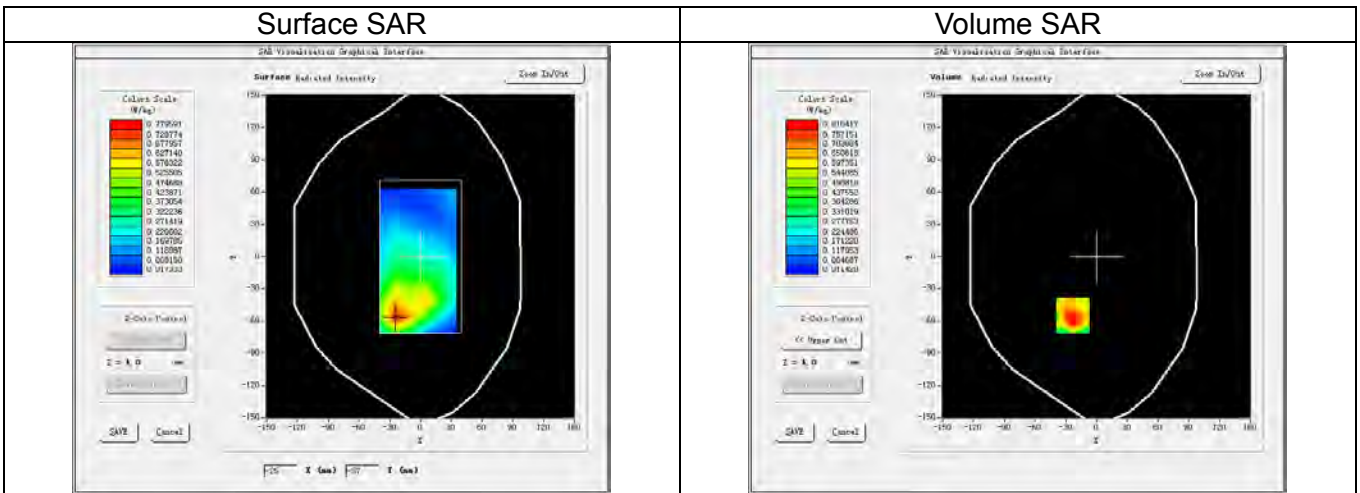

3D screen shot

Hot spot position

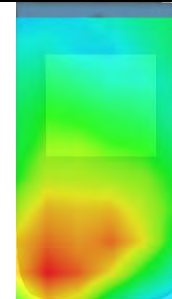
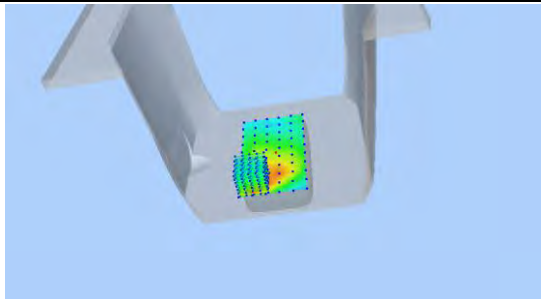

Maximum location: X=-23.00, Y=-55.00
SAR Peak: 1.36 W/kg

SAR 1g (W/Kg)		0.813					
SAR 10g (W/Kg)		0.422					
Power Drift (±5%):		-2.54					
Z (mm)	0.00	4.00	9.00	14.00	19.00	24.00	29.00
SAR (W/Kg)	1.2878	0.8104	0.4571	0.2634	0.1681	0.0891	0.0462

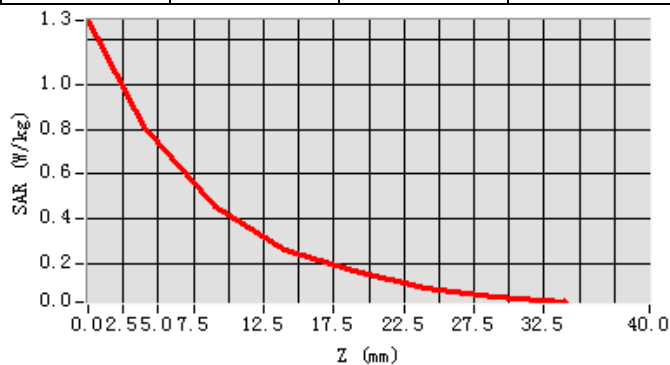

WCDMA Band V_RMC 12.2Kbps_Ch4233_Right Cheek

Date of measurement:	Jan. 07, 2018
Signal:	Communication System: WCDMA-FDD(WCDMA); Frequency: 846.6MHz; Duty Cycle: 1:1.00
ConvF:	1.48
Liquid Parameters:	Relative permittivity (real part): 42.36; Conductivity (S/m): 0.91;
Device Position:	Cheek
Area Scan:	dx=15mm dy=15mm, h=5.00mm
Zoom Scan:	5x5x7, dx=8mm dy=8mm dz=5mm, h=5.00mm

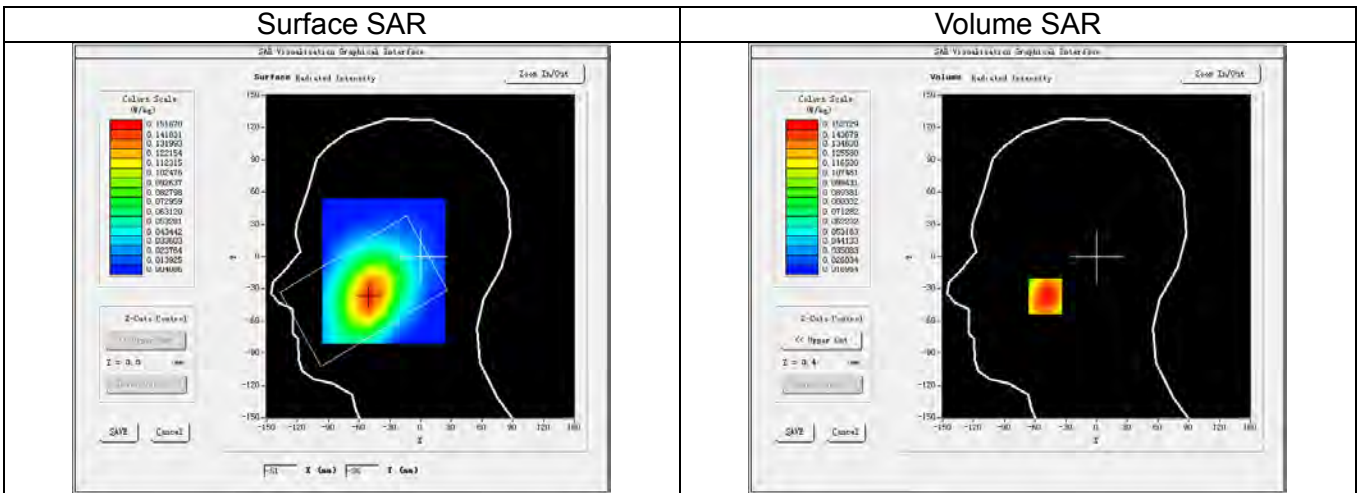

3D screen shot

Hot spot position

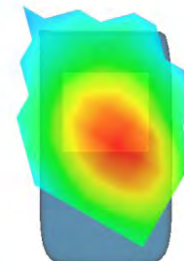
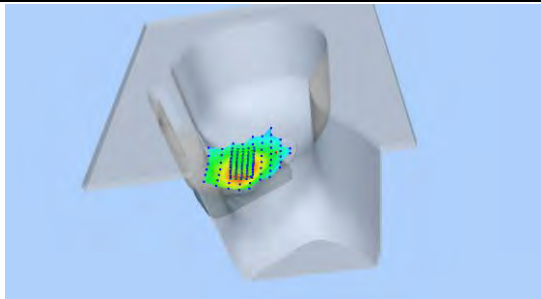

Maximum location: X=-50.00, Y=-37.00
SAR Peak: 0.19 W/kg

SAR 1g (W/Kg)		0.146					
SAR 10g (W/Kg)		0.110					
Power Drift (±5%):		-2.78					
Z (mm)	0.00	4.00	9.00	14.00	19.00	24.00	29.00
SAR (W/Kg)	0.1695	0.1527	0.1251	0.1005	0.0790	0.0625	0.0534

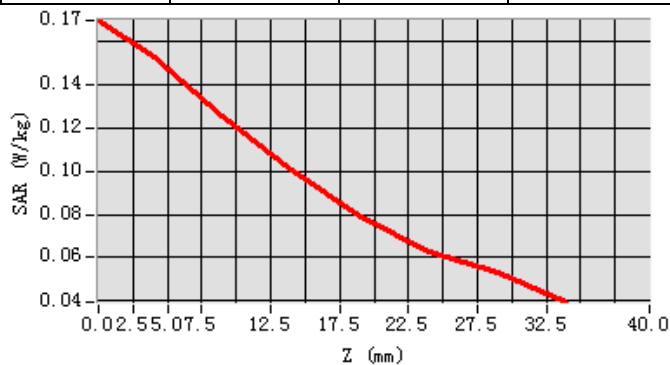

WCDMA Band V_RMC 12.2Kbps_Ch4233_Back Side_10mm

Date of measurement:	Jan. 08, 2018
Signal:	Communication System: WCDMA-FDD(WCDMA); Frequency: 846.60MHz; Duty Cycle: 1:1.00
ConvF:	1.53
Liquid Parameters:	Relative permittivity (real part): 55.02; Conductivity (S/m): 1.00;
Device Position:	Body
Area Scan:	dx=15mm dy=15mm, h=5.00mm
Zoom Scan:	5x5x7, dx=8mm dy=8mm dz=5mm, h=5.00mm

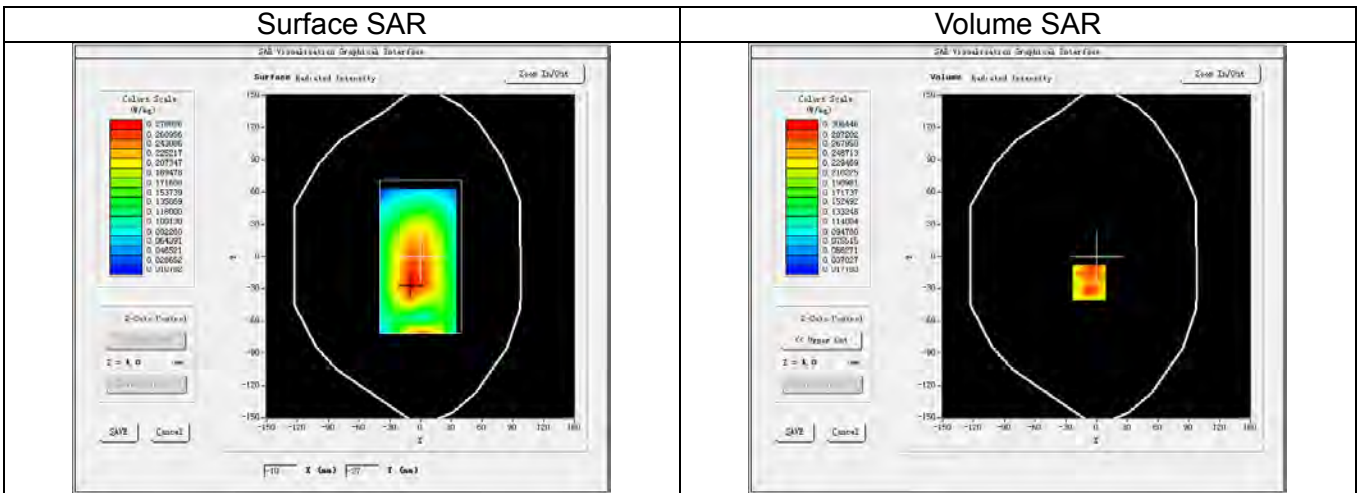

3D screen shot

Hot spot position

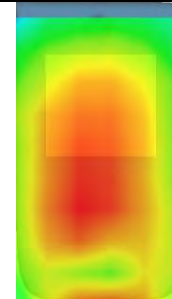
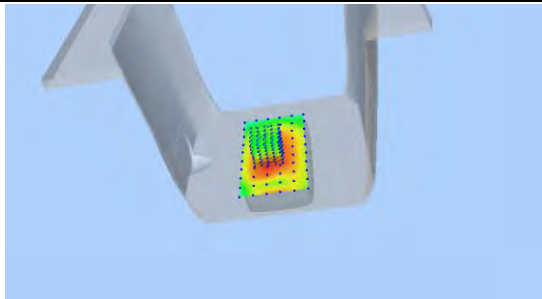

Maximum location: X=-7.00, Y=-24.00
SAR Peak: 0.46 W/kg

SAR 1g (W/Kg)		0.291					
SAR 10g (W/Kg)		0.194					
Power Drift (±5%):		0.42					
Z (mm)	0.00	4.00	9.00	14.00	19.00	24.00	29.00
SAR (W/Kg)	0.3834	0.3064	0.2238	0.1481	0.0999	0.0777	0.0500

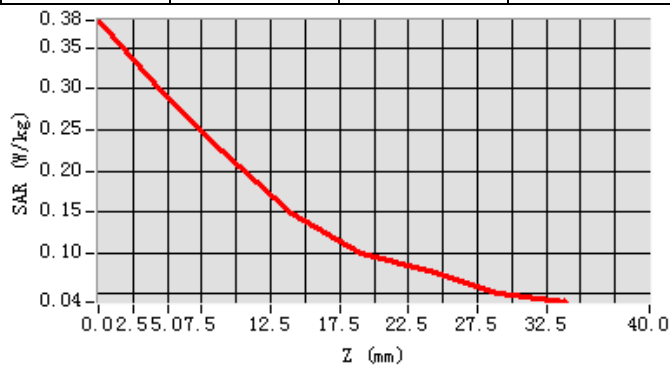

WCDMA Band II_RMC 12.2Kbps_Ch9262_Right Cheek

Date of measurement:	Jan. 09, 2018
Signal:	Communication System: WCDMA-FDD(WCDMA); Frequency: 1852.40MHz; Duty Cycle: 1:1.00
ConvF:	2.00
Liquid Parameters:	Relative permittivity (real part): 39.61; Conductivity (S/m): 1.41;
Device Position:	Cheek
Area Scan:	dx=15mm dy=15mm, h=5.00mm
Zoom Scan:	5x5x7, dx=8mm dy=8mm dz=5mm, h=5.00mm

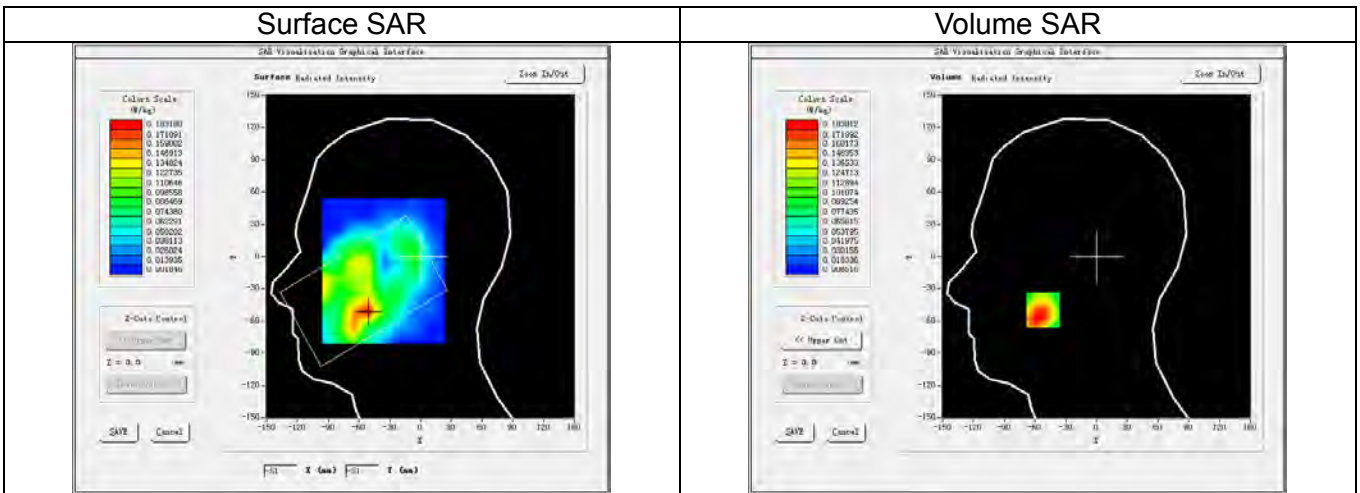

3D screen shot

Hot spot position

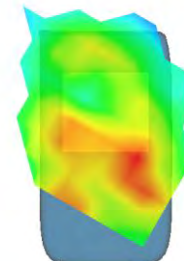
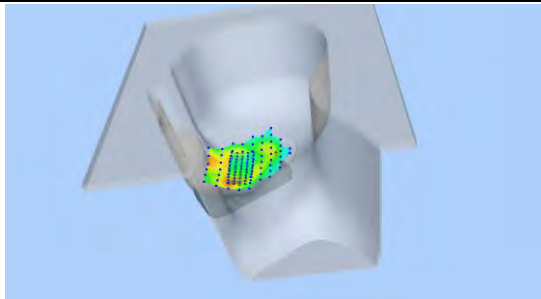

Maximum location: X=-52.00, Y=-50.00
SAR Peak: 0.28 W/kg

SAR 1g (W/Kg)		0.187					
SAR 10g (W/Kg)		0.111					
Power Drift (±5%):		-0.27					
Z (mm)	0.00	4.00	9.00	14.00	19.00	24.00	29.00
SAR (W/Kg)	0.3416	0.1838	0.1078	0.0830	0.0373	0.0406	0.0199

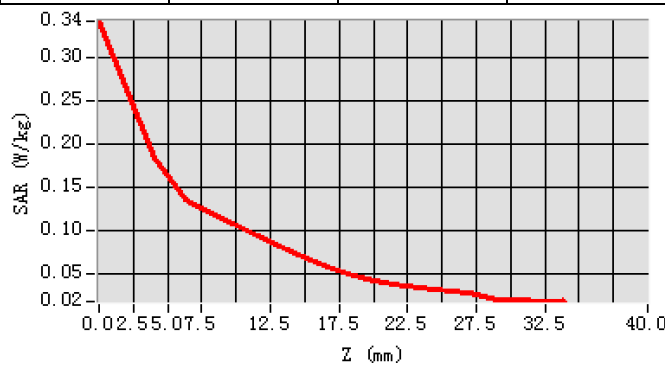

WCDMA Band II_RMC 12.2Kbps_Ch9262_Front Side_10mm

Date of measurement:	Jan. 10, 2018
Signal:	Communication System: WCDMA-FDD(WCDMA); Frequency: 1852.40MHz; Duty Cycle: 1:1.00
ConvF:	2.07
Liquid Parameters:	Relative permittivity (real part): 53.45; Conductivity (S/m): 1.53;
Device Position:	Body
Area Scan:	dx=15mm dy=15mm, h=5.00mm
Zoom Scan:	5x5x7, dx=8mm dy=8mm dz=5mm, h=5.00mm

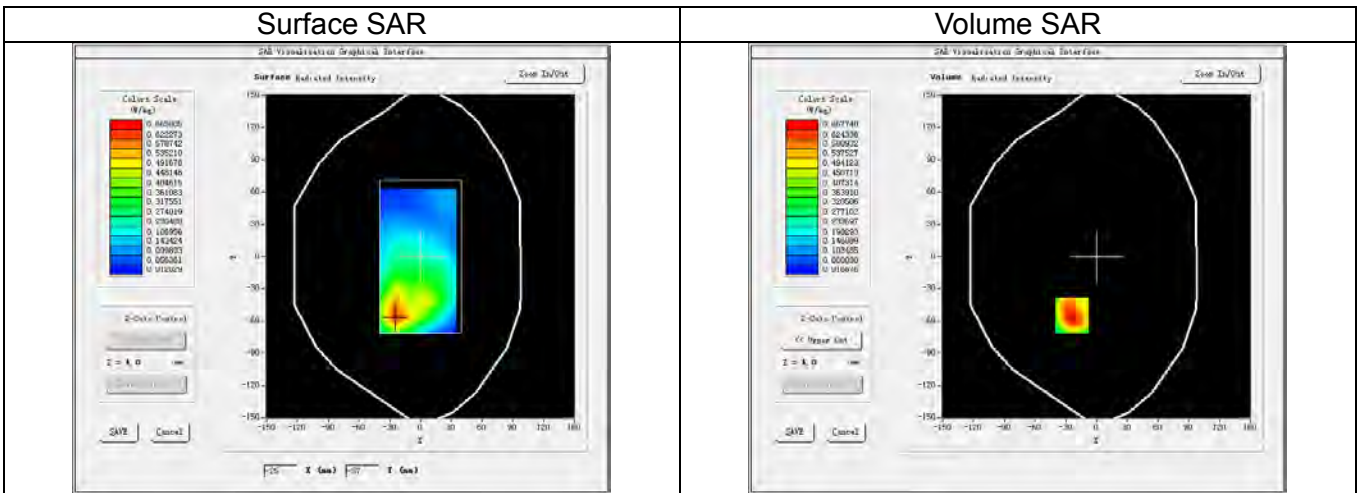

3D screen shot

Hot spot position

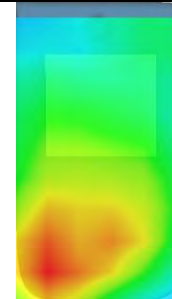
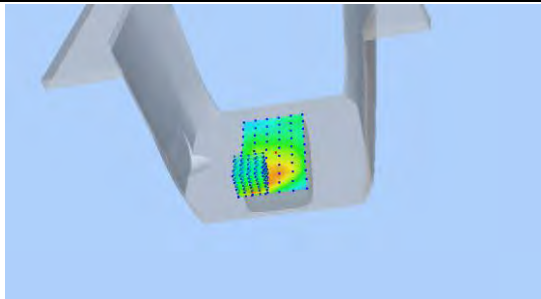

Maximum location: X=-24.00, Y=-55.00
SAR Peak: 1.06 W/kg

SAR 1g (W/Kg)		0.656					
SAR 10g (W/Kg)		0.356					
Power Drift (±5%):		-0.49					
Z (mm)	0.00	4.00	9.00	14.00	19.00	24.00	29.00
SAR (W/Kg)	1.0445	0.6677	0.3792	0.2201	0.1321	0.0803	0.0434

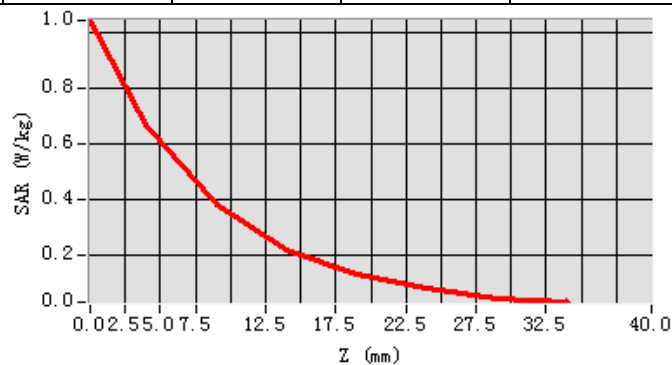

LTE Band XII_10M_QPSK(1,49)_Ch23095_Right Cheek

Date of measurement:	Jan. 18, 2018
Signal:	Communication System: LTE-FDD(SC-FDMA QPSK/16-QAM); Frequency: 707.50MHz; Duty Cycle: 1:1.00
ConvF:	1.44
Liquid Parameters:	Relative permittivity (real part): 41.85; Conductivity (S/m): 0.86;
Device Position:	Cheek
Area Scan:	dx=15mm dy=15mm, h=5.00mm
Zoom Scan:	5x5x7, dx=8mm dy=8mm dz=5mm, h=5.00mm

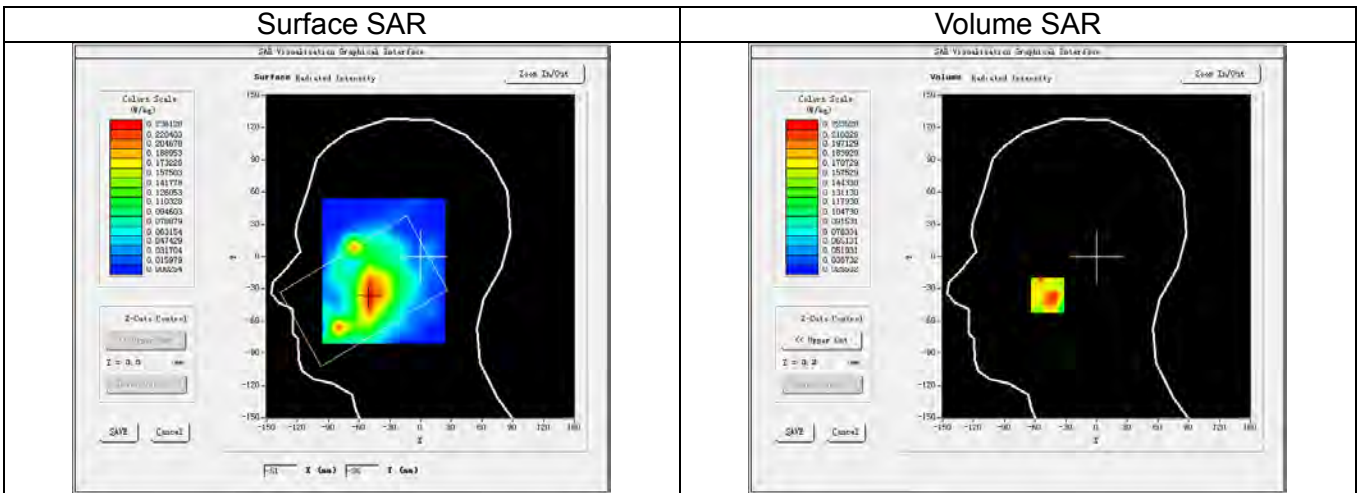

3D screen shot

Hot spot position

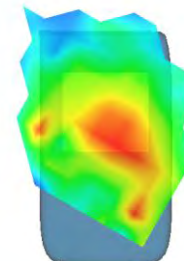
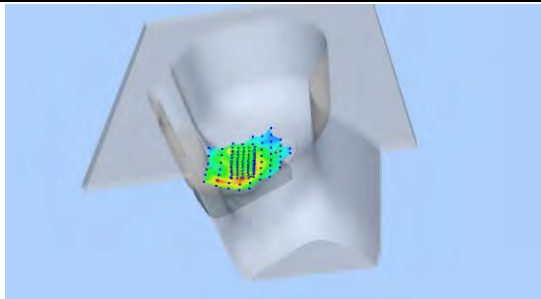

Maximum location: X=-48.00, Y=-36.00
SAR Peak: 0.34 W/kg

SAR 1g (W/Kg)		0.199					
SAR 10g (W/Kg)		0.151					
Power Drift (±5%):		-1.22					
Z (mm)	0.00	4.00	9.00	14.00	19.00	24.00	29.00
SAR (W/Kg)	0.3803	0.2235	0.1707	0.1351	0.1003	0.0689	0.0730

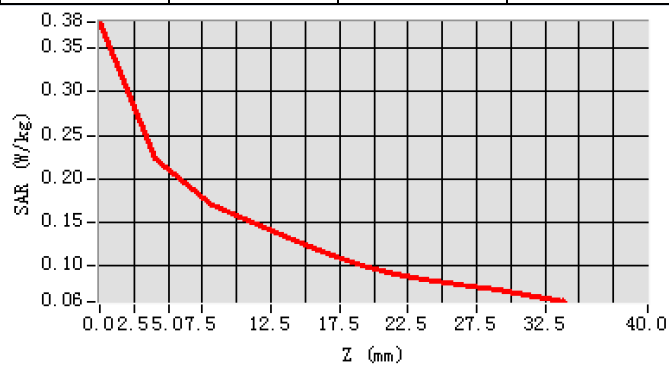

LTE Band XII_10M_QPSK(1,49)_Ch23095_Back Side_10mm

Date of measurement:	Jan. 18, 2018
Signal:	Communication System: LTE-FDD(SC-FDMA QPSK/16-QAM); Frequency: 707.50MHz; Duty Cycle: 1:1.00
ConvF:	1.49
Liquid Parameters:	Relative permittivity (real part): 55.60; Conductivity (S/m): 0.93;
Device Position:	Body
Area Scan:	dx=15mm dy=15mm, h=5.00mm
Zoom Scan:	5x5x7, dx=8mm dy=8mm dz=5mm, h=5.00mm

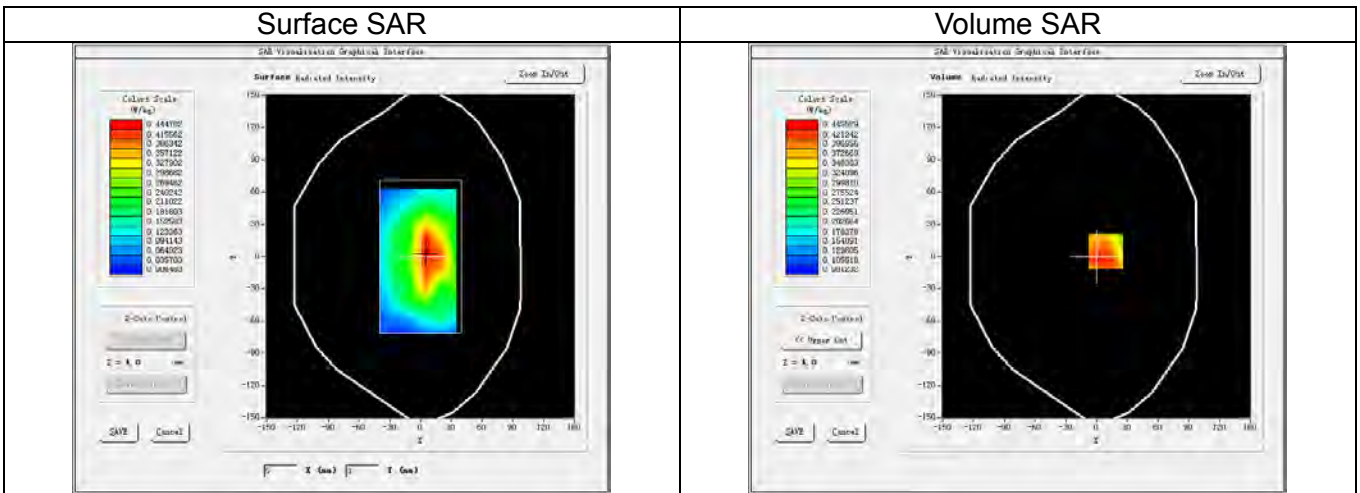

3D screen shot

Hot spot position

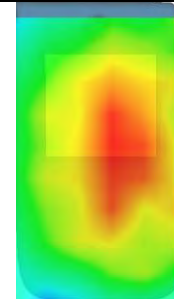
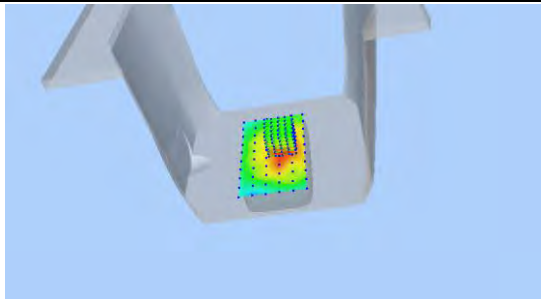

Maximum location: X=9.00, Y=5.00
SAR Peak: 0.61 W/kg

SAR 1g (W/Kg)		0.434					
SAR 10g (W/Kg)		0.328					
Power Drift (±5%):		-3.83					
Z (mm)	0.00	4.00	9.00	14.00	19.00	24.00	29.00
SAR (W/Kg)	0.6218	0.4455	0.3186	0.2797	0.1963	0.1865	0.1240

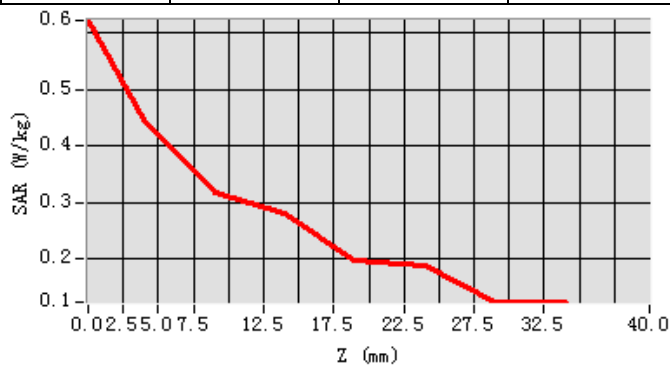

LTE Band XVII_ 10M_QPSK(1,49)_Ch23780_Right Cheek

Date of measurement:	Jan. 18, 2018
Signal:	Communication System: LTE-FDD(SC-FDMA QPSK/16-QAM); Frequency: 709.00MHz; Duty Cycle: 1:1.00
ConvF:	1.44
Liquid Parameters:	Relative permittivity (real part): 41.86; Conductivity (S/m): 0.86;
Device Position:	Cheek
Area Scan:	dx=15mm dy=15mm, h=5.00mm
Zoom Scan:	5x5x7, dx=8mm dy=8mm dz=5mm, h=5.00mm

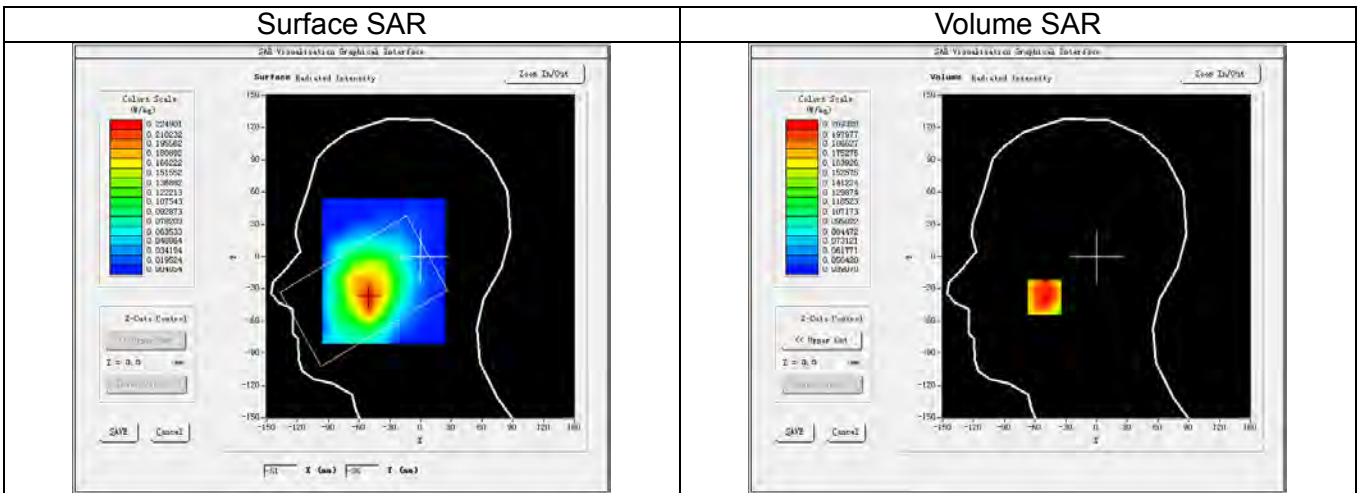

3D screen shot

Hot spot position

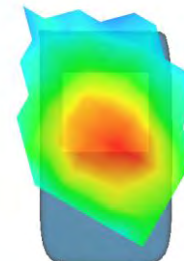
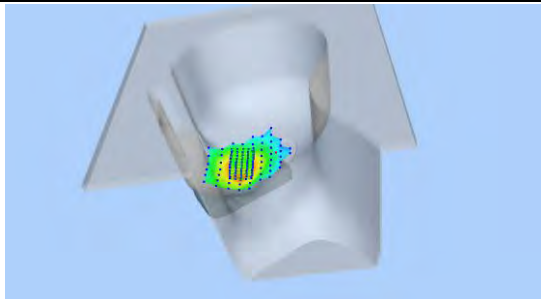

Maximum location: X=-51.00, Y=-38.00
SAR Peak: 0.28 W/kg

SAR 1g (W/Kg)		0.214					
SAR 10g (W/Kg)		0.165					
Power Drift (±5%):		2.51					
Z (mm)	0.00	4.00	9.00	14.00	19.00	24.00	29.00
SAR (W/Kg)	0.2784	0.2093	0.1605	0.1547	0.1303	0.1063	0.0941

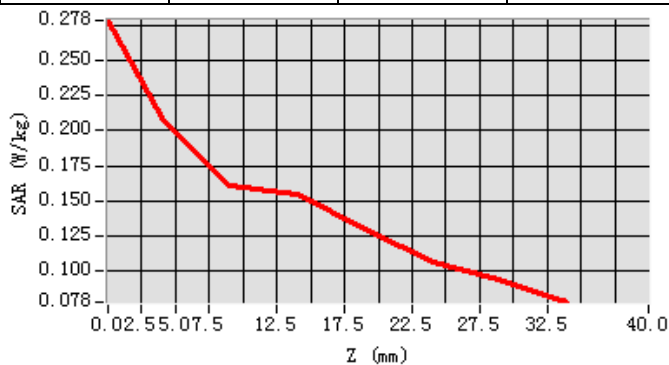

LTE Band XVII_10M_QPSK(1,49)_Ch23780_Back Side_10mm

Date of measurement:	Jan. 18, 2018
Signal:	Communication System: LTE-FDD(SC-FDMA QPSK/16-QAM); Frequency: 709.00MHz; Duty Cycle: 1:1.00
ConvF:	1.49
Liquid Parameters:	Relative permittivity (real part): 55.63; Conductivity (S/m): 0.93;
Device Position:	Body
Area Scan:	dx=15mm dy=15mm, h=5.00mm
Zoom Scan:	5x5x7, dx=8mm dy=8mm dz=5mm, h=5.00mm

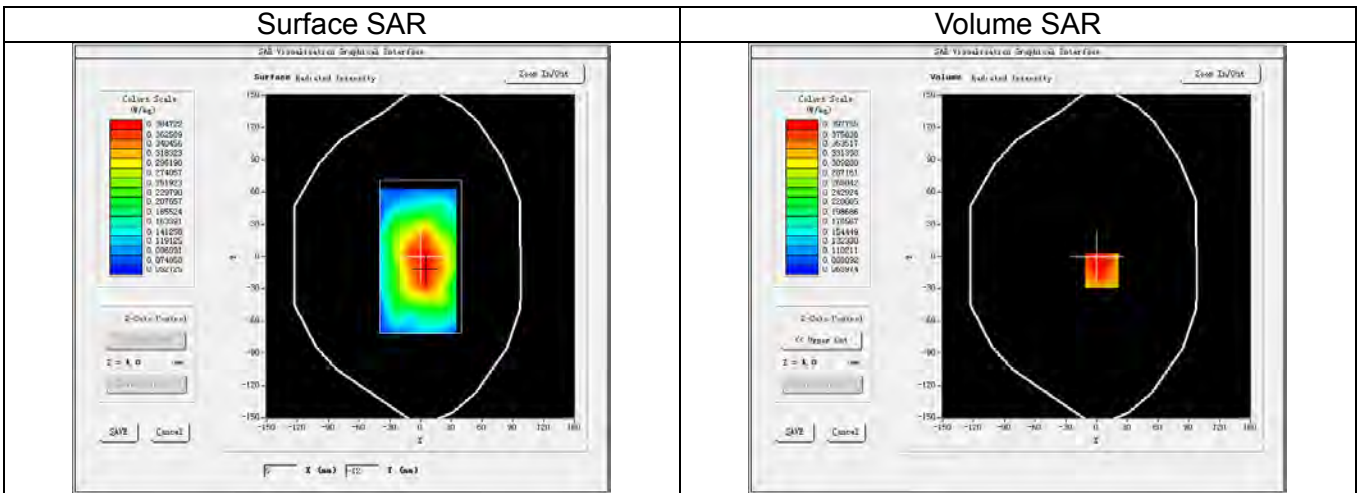

3D screen shot

Hot spot position

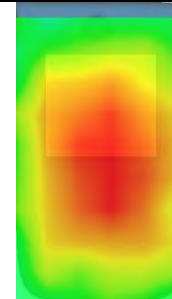
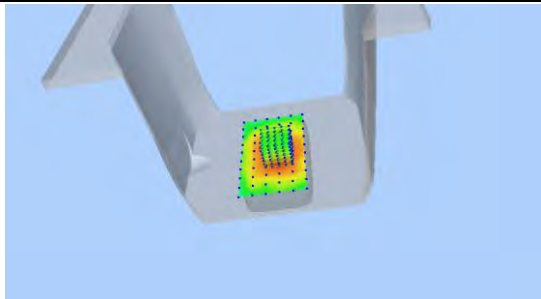

Maximum location: X=5.00, Y=-13.00
SAR Peak: 0.51 W/kg

SAR 1g (W/Kg)		0.387					
SAR 10g (W/Kg)		0.297					
Power Drift (±5%):		-1.07					
Z (mm)	0.00	4.00	9.00	14.00	19.00	24.00	29.00
SAR (W/Kg)	0.4732	0.3978	0.3188	0.2451	0.2152	0.1646	0.1503

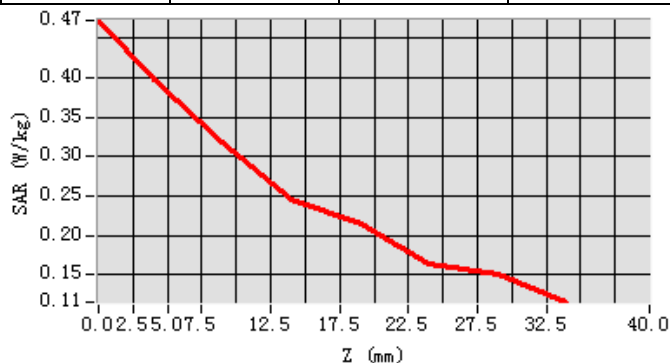

LTE Band V_10M_QPSK(1,0)_Ch20450_Right Cheek

Date of measurement:	Jan. 07, 2018
Signal:	Communication System: LTE-FDD(SC-FDMA QPSK/16-QAM); Frequency: 829.00MHz; Duty Cycle: 1:1.00
ConvF:	1.48
Liquid Parameters:	Relative permittivity (real part): 42.51; Conductivity (S/m): 0.89;
Device Position:	Cheek
Area Scan:	dx=15mm dy=15mm, h=5.00mm
Zoom Scan:	5x5x7, dx=8mm dy=8mm dz=5mm, h=5.00mm

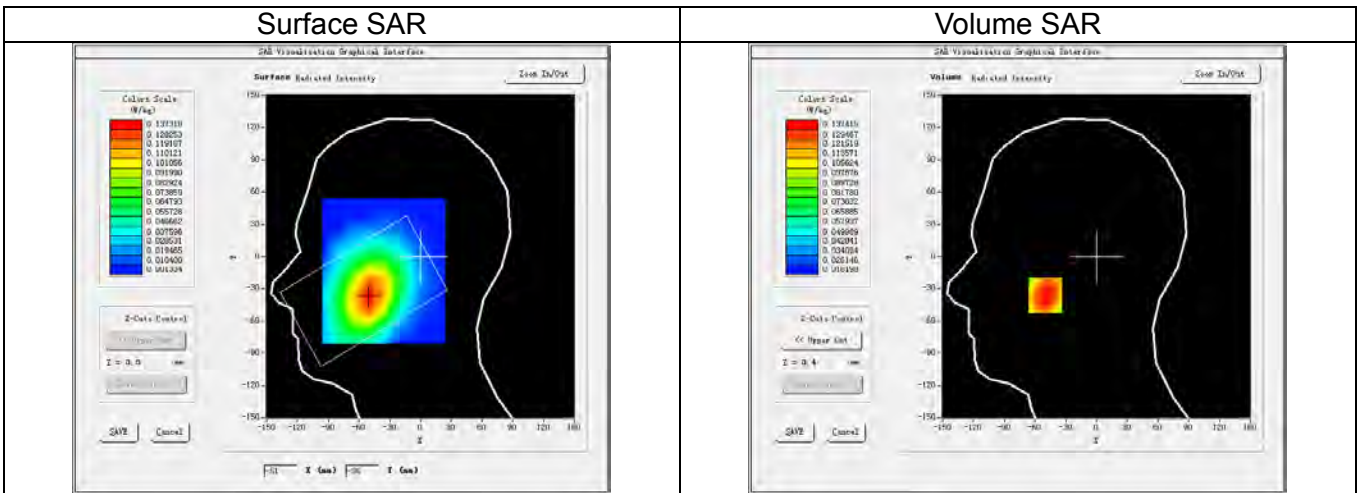

3D screen shot

Hot spot position

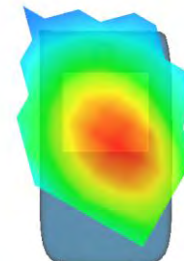
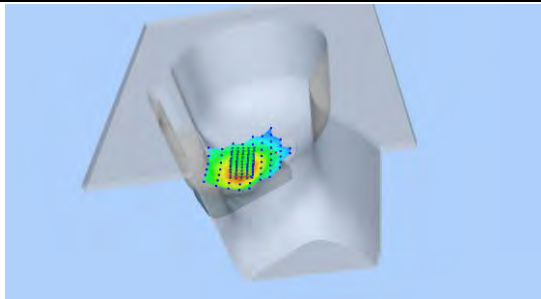

Maximum location: X=-50.00, Y=-36.00
SAR Peak: 0.17 W/kg

SAR 1g (W/Kg)		0.133					
SAR 10g (W/Kg)		0.101					
Power Drift (±5%):		-2.87					
Z (mm)	0.00	4.00	9.00	14.00	19.00	24.00	29.00
SAR (W/Kg)	0.1609	0.1374	0.1113	0.0901	0.0730	0.0591	0.0487

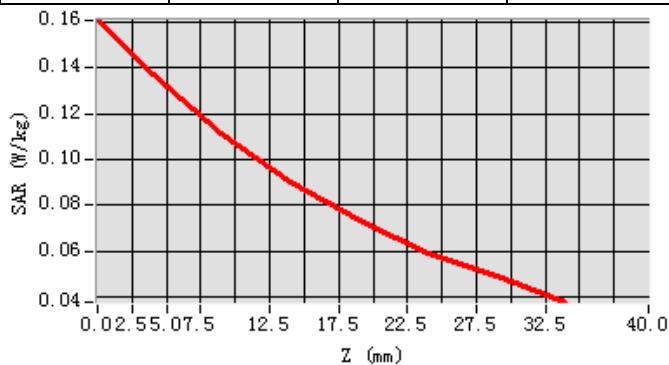

LTE Band V_10M_QPSK(1,0)_Ch20450_Back Side_10mm

Date of measurement:	Jan. 08, 2018
Signal:	Communication System: LTE-FDD(SC-FDMA QPSK/16-QAM); Frequency: 829.00MHz; Duty Cycle: 1:1.00
ConvF:	1.53
Liquid Parameters:	Relative permittivity (real part): 55.14; Conductivity (S/m): 0.98;
Device Position:	Body
Area Scan:	dx=15mm dy=15mm, h=5.00mm
Zoom Scan:	5x5x7, dx=8mm dy=8mm dz=5mm, h=5.00mm

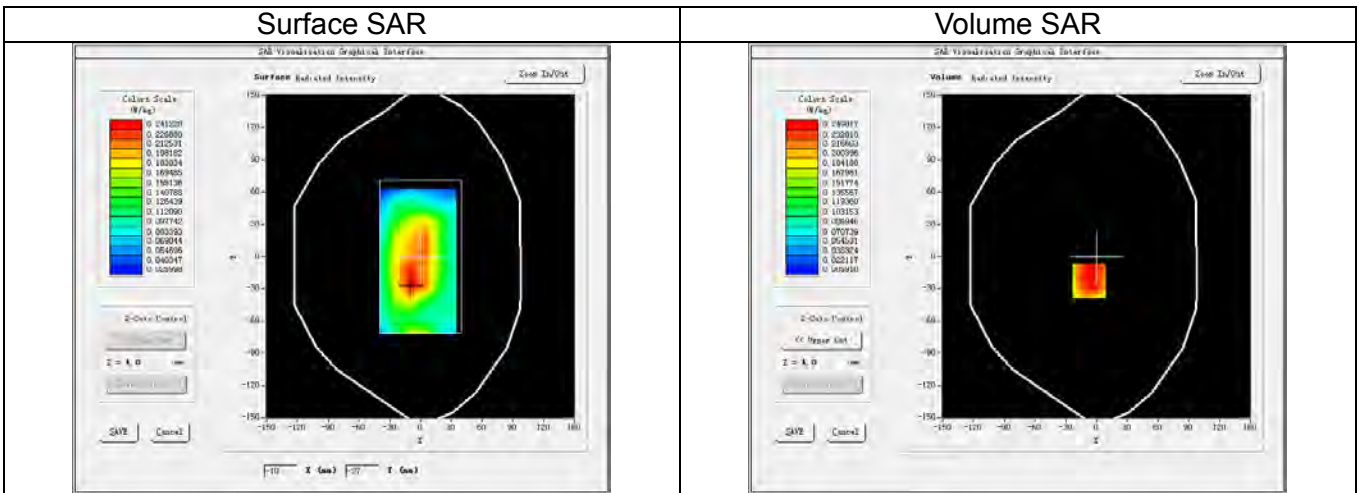

3D screen shot

Hot spot position

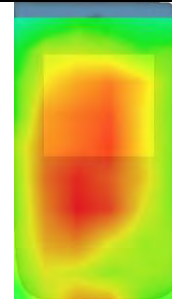
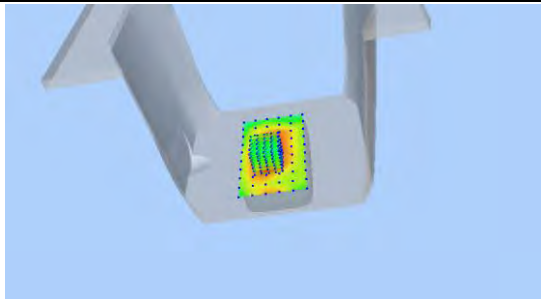

Maximum location: X=-7.00, Y=-23.00
SAR Peak: 0.34 W/kg

SAR 1g (W/Kg)		0.247					
SAR 10g (W/Kg)		0.176					
Power Drift (±5%):		2.91					
Z (mm)	0.00	4.00	9.00	14.00	19.00	24.00	29.00
SAR (W/Kg)	0.2950	0.2490	0.1944	0.1390	0.1038	0.0751	0.0538

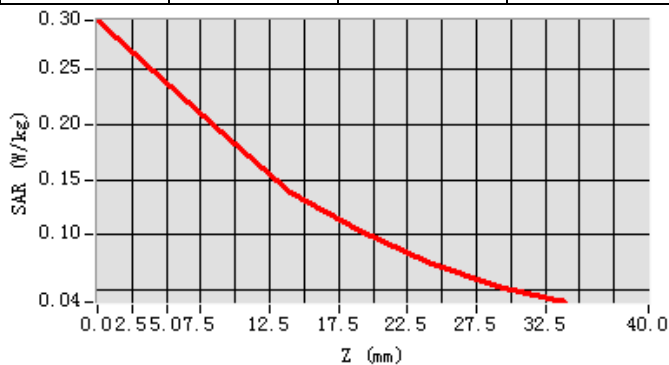

LTE Band IV_ 20M_QPSK(1,0)_Ch20050_Right Cheek

Date of measurement:	Jan. 15, 2018
Signal:	Communication System: LTE-FDD(SC-FDMA QPSK/16-QAM); Frequency: 1720.00MHz; Duty Cycle: 1:1.00
ConvF:	1.75
Liquid Parameters:	Relative permittivity (real part): 40.32; Conductivity (S/m): 1.34;
Device Position:	Cheek
Area Scan:	dx=15mm dy=15mm, h=5.00mm
Zoom Scan:	5x5x7, dx=8mm dy=8mm dz=5mm, h=5.00mm

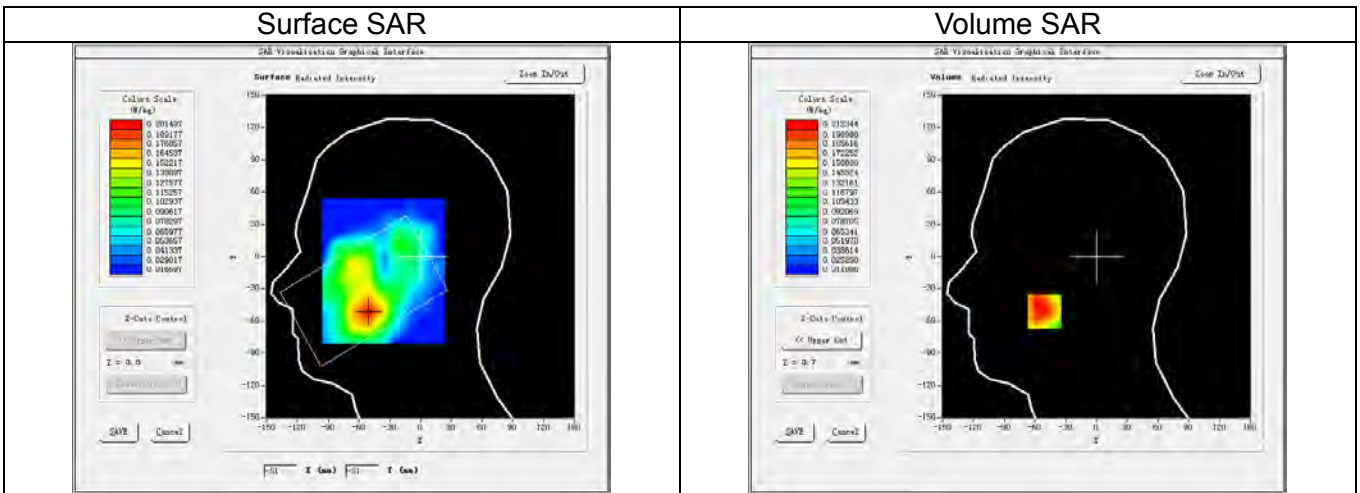

3D screen shot

Hot spot position

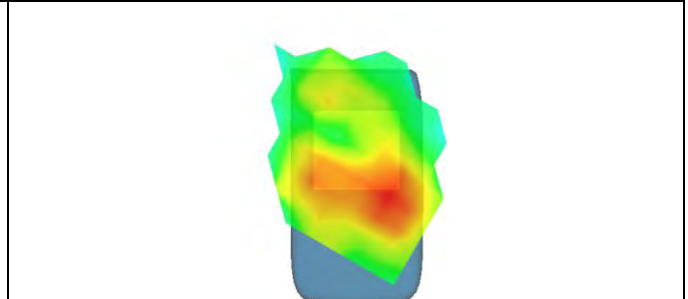
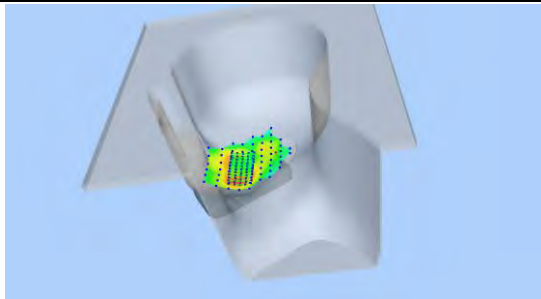

Maximum location: X=-51.00, Y=-51.00
SAR Peak: 0.27 W/kg

SAR 1g (W/Kg)		0.205					
SAR 10g (W/Kg)		0.145					
Power Drift (±5%):		3.96					
Z (mm)	0.00	4.00	9.00	14.00	19.00	24.00	29.00
SAR (W/Kg)	0.2542	0.2123	0.1633	0.1208	0.0853	0.0646	0.0454

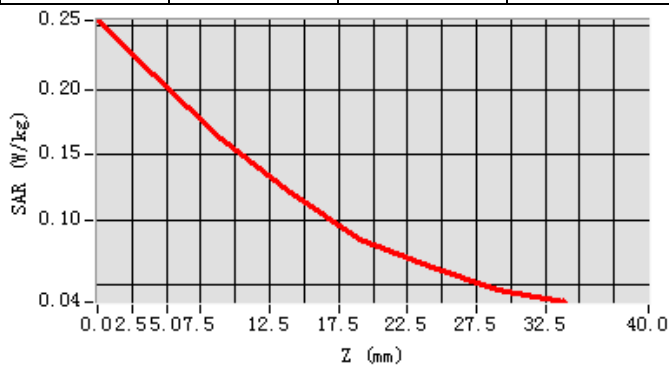

LTE Band IV_20M_QPSK(1,0)_Ch20050_Back Side_10mm

Date of measurement:	Jan. 15, 2018
Signal:	Communication System: LTE-FDD(SC-FDMA QPSK/16-QAM); Frequency: 1720.00MHz; Duty Cycle: 1:1.00
ConvF:	1.79
Liquid Parameters:	Relative permittivity (real part): 54.22; Conductivity (S/m): 1.46;
Device Position:	Body
Area Scan:	dx=15mm dy=15mm, h=5.00mm
Zoom Scan:	5x5x7, dx=8mm dy=8mm dz=5mm, h=5.00mm

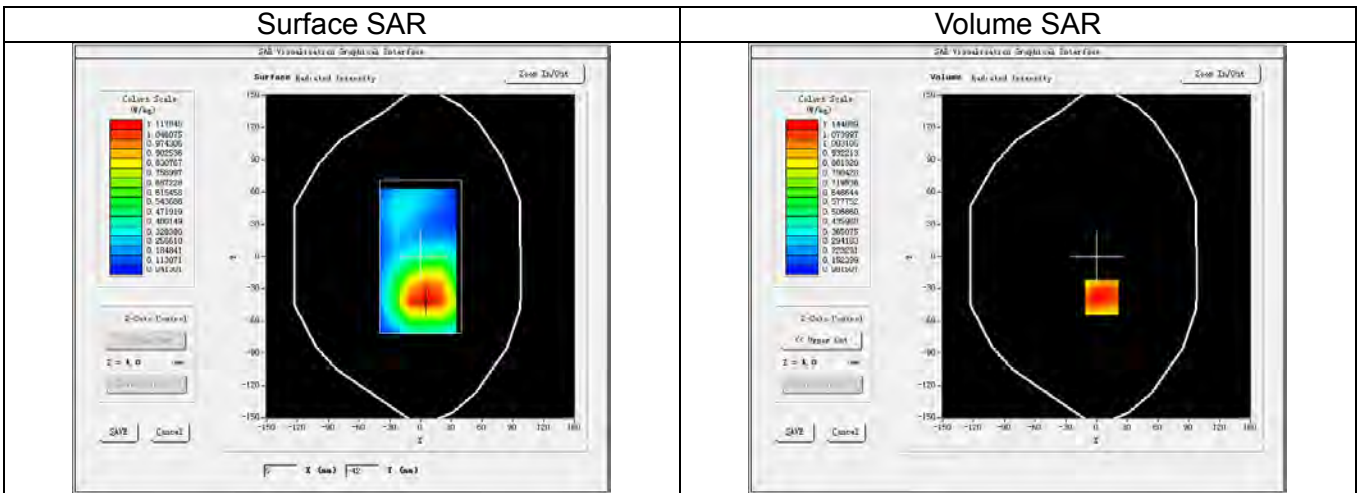

3D screen shot

Hot spot position

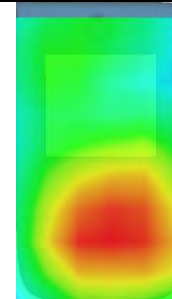
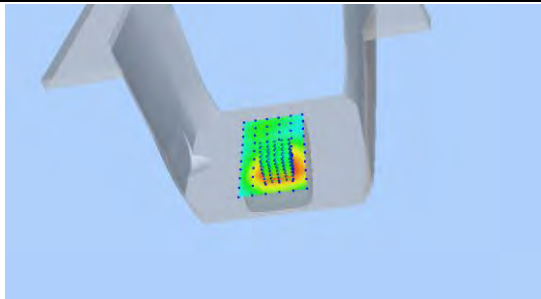

Maximum location: X=5.00, Y=-38.00
SAR Peak: 1.62 W/kg

SAR 1g (W/Kg)		1.116					
SAR 10g (W/Kg)		0.733					
Power Drift (±5%):		4.55					
Z (mm)	0.00	4.00	9.00	14.00	19.00	24.00	29.00
SAR (W/Kg)	1.6251	1.1449	0.7512	0.5423	0.3633	0.2598	0.1738

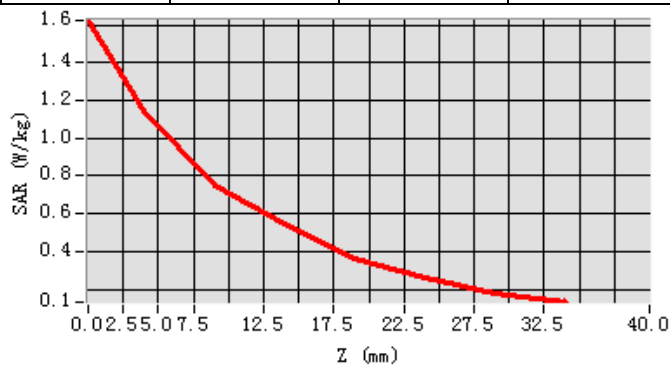

LTE Band II_20M_QPSK(1,49)_Ch19100_Right Cheek

Date of measurement:	Jan. 09, 2018
Signal:	Communication System: LTE-FDD(SC-FDMA QPSK/16-QAM); Frequency: 1900.00MHz; Duty Cycle: 1:1.00
ConvF:	2.00
Liquid Parameters:	Relative permittivity (real part): 39.40; Conductivity (S/m): 1.44;
Device Position:	Cheek
Area Scan:	dx=15mm dy=15mm, h=5.00mm
Zoom Scan:	5x5x7, dx=8mm dy=8mm dz=5mm, h=5.00mm

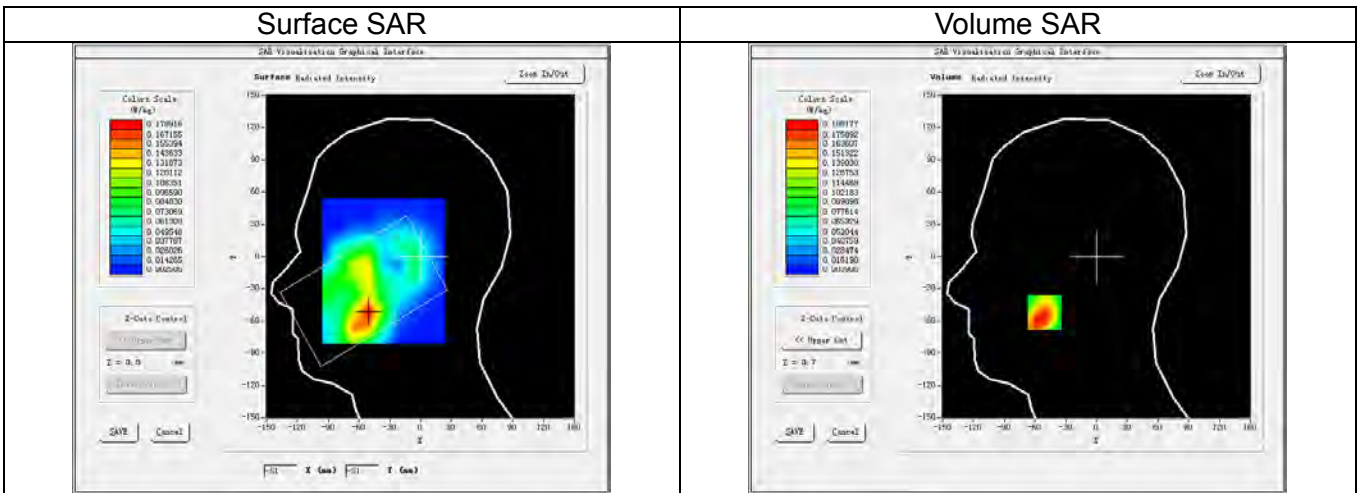

3D screen shot

Hot spot position

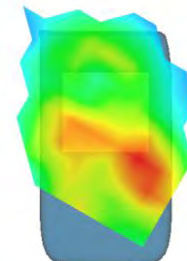
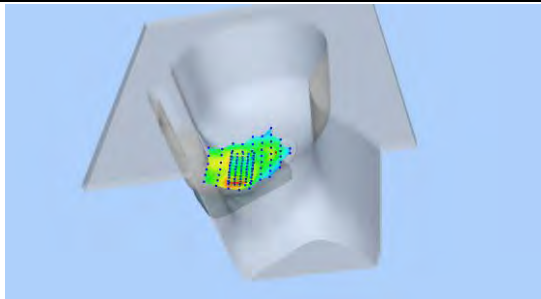

Maximum location: X=-51.00, Y=-52.00
SAR Peak: 0.28 W/kg

SAR 1g (W/Kg)		0.190					
SAR 10g (W/Kg)		0.110					
Power Drift (±5%):		0.43					
Z (mm)	0.00	4.00	9.00	14.00	19.00	24.00	29.00
SAR (W/Kg)	0.3481	0.1882	0.0815	0.0784	0.0313	0.0341	0.0141

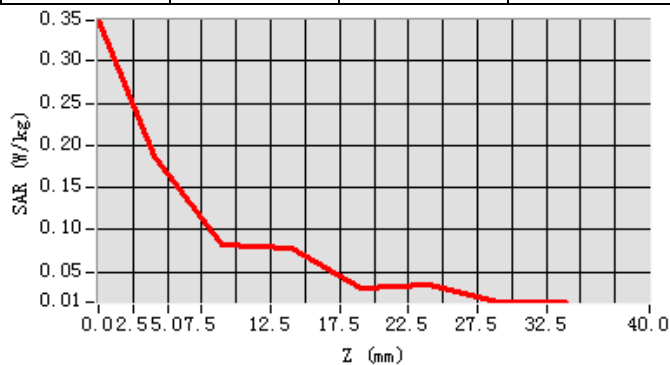

LTE Band II_20M_QPSK(1,49)_Ch19100_Front Side_10mm

Date of measurement:	Jan. 10, 2018
Signal:	Communication System: LTE-FDD(SC-FDMA QPSK/16-QAM); Frequency: 1900.00MHz; Duty Cycle: 1:1.00
ConvF:	2.07
Liquid Parameters:	Relative permittivity (real part): 53.26; Conductivity (S/m): 1.56;
Device Position:	Body
Area Scan:	dx=15mm dy=15mm, h=5.00mm
Zoom Scan:	5x5x7, dx=8mm dy=8mm dz=5mm, h=5.00mm

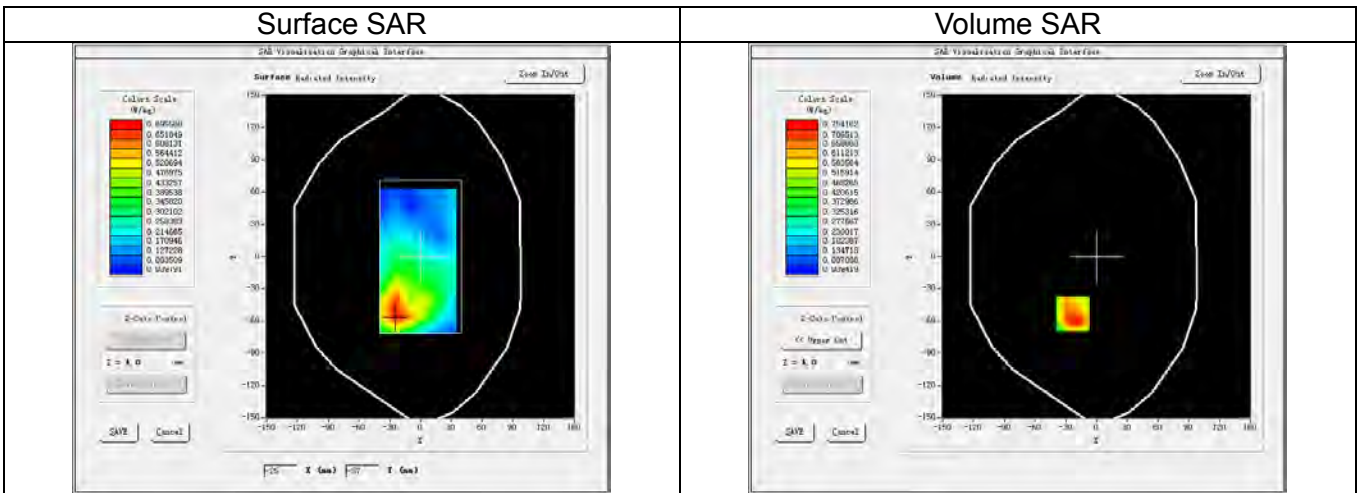

3D screen shot

Hot spot position

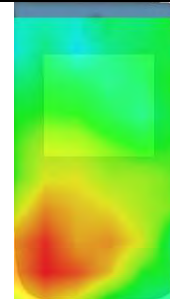
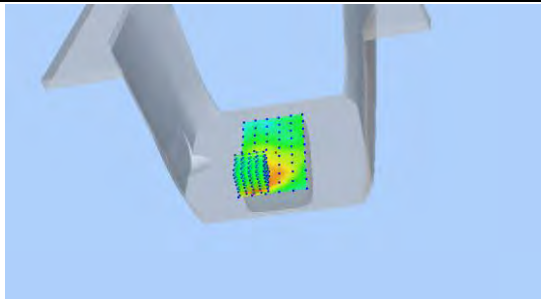

Maximum location: X=-23.00, Y=-53.00
SAR Peak: 1.56 W/kg

SAR 1g (W/Kg)		0.744					
SAR 10g (W/Kg)		0.419					
Power Drift (±5%):		-1.91					
Z (mm)	0.00	4.00	9.00	14.00	19.00	24.00	29.00
SAR (W/Kg)	1.3415	0.7542	0.3890	0.2677	0.1900	0.1326	0.0803

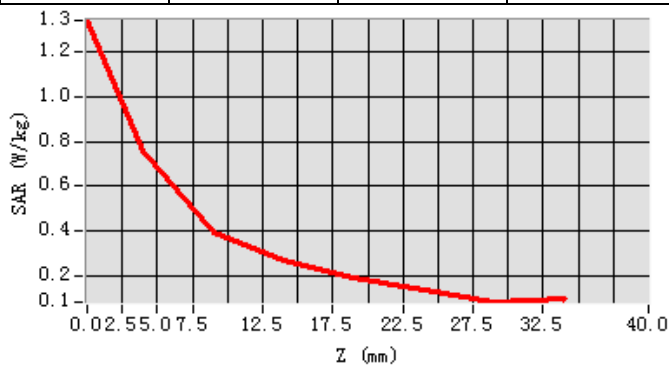

LTE Band VII_20M_QPSK(50,0)_Ch21350_Right Cheek

Date of measurement:	Jan. 19, 2018
Signal:	Communication System: LTE-FDD(SC-FDMA QPSK/16-QAM); Frequency: 2560.00MHz; Duty Cycle: 1:1.00
ConvF:	2.15
Liquid Parameters:	Relative permittivity (real part): 38.98; Conductivity (S/m): 1.95;
Device Position:	Cheek
Area Scan:	dx=12mm dy=12mm, h=5.00mm
Zoom Scan:	7x7x7, dx=5mm dy=5mm dz=5mm, h=5.00mm

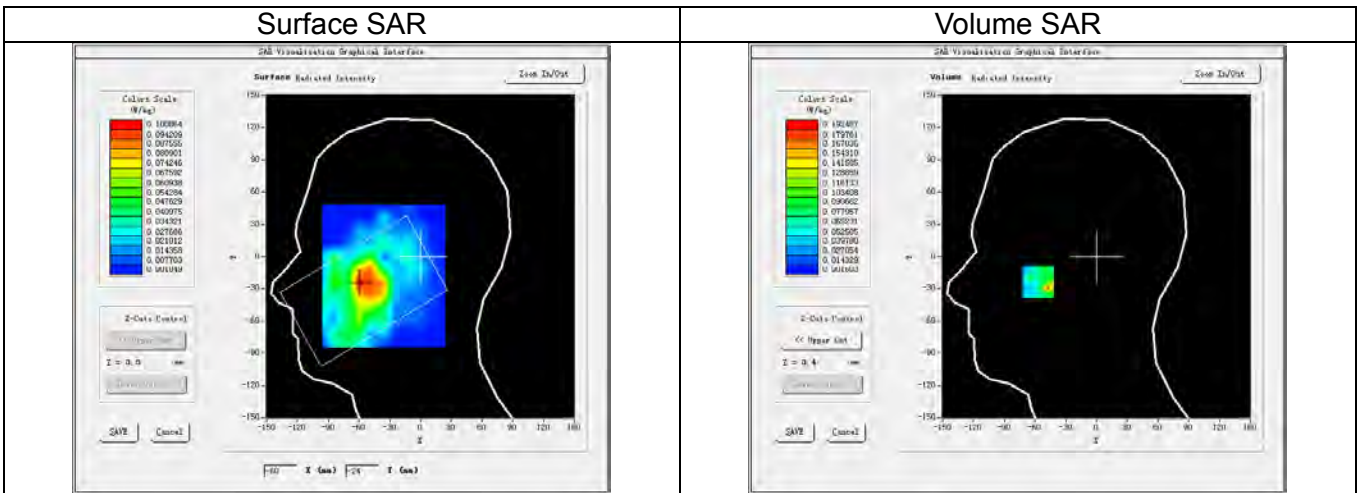

3D screen shot

Hot spot position

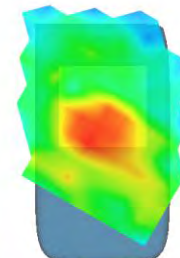
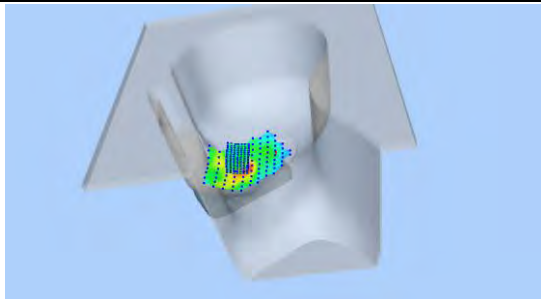

Maximum location: X=-57.00, Y=-24.00
SAR Peak: 0.37 W/kg

SAR 1g (W/Kg)		0.141					
SAR 10g (W/Kg)		0.064					
Power Drift (±5%):		-2.98					
Z (mm)	0.00	4.00	9.00	14.00	19.00	24.00	29.00
SAR (W/Kg)	0.4783	0.1925	0.0748	0.0431	0.0264	0.0257	0.0138

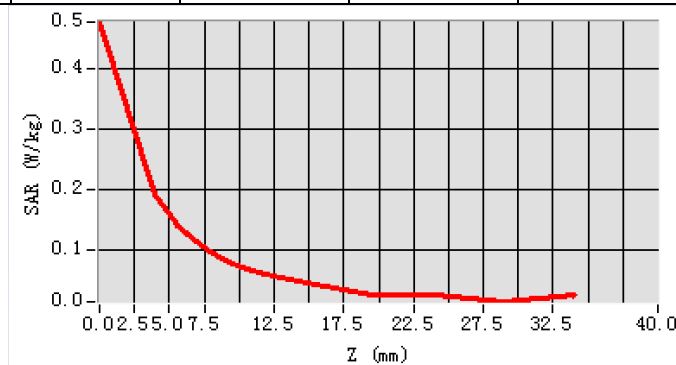

LTE Band VII_ 20M_QPSK(1,99)_Ch20850_Back Side_10mm

Date of measurement:	Jan. 19, 2018
Signal:	Communication System: LTE-FDD(SC-FDMA QPSK/16-QAM); Frequency: 2510.00MHz; Duty Cycle: 1:1.00
ConvF:	2.19
Liquid Parameters:	Relative permittivity (real part): 53.72; Conductivity (S/m):2.08;
Device Position:	Body
Area Scan:	dx=12mm dy=12mm, h=5.00mm
Zoom Scan:	7x7x7, dx=5mm dy=5mm dz=5mm, h=5.00mm

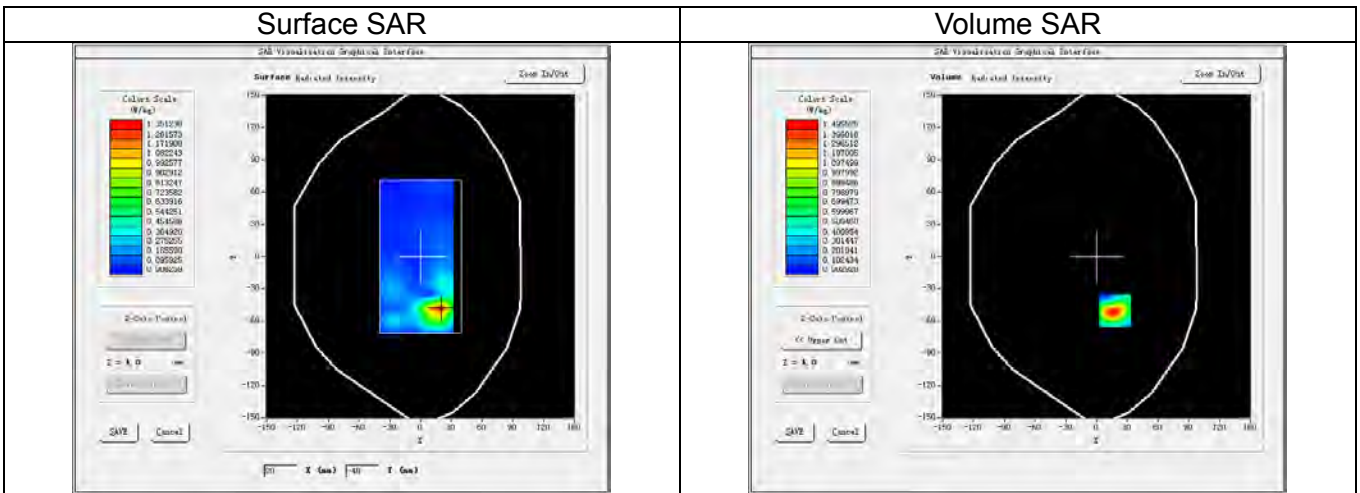

3D screen shot

Hot spot position

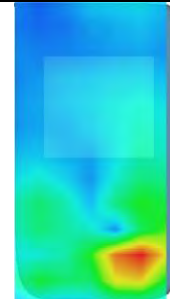
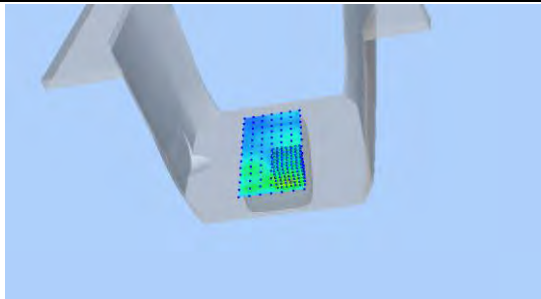

Maximum location: X=18.00, Y=-50.00
SAR Peak: 2.31 W/kg

SAR 1g (W/Kg)		1.145					
SAR 10g (W/Kg)		0.620					
Power Drift (±5%):		-0.89					
Z (mm)	0.00	4.00	9.00	14.00	19.00	24.00	29.00
SAR (W/Kg)	2.2527	1.4955	0.8673	0.4763	0.2682	0.1479	0.0810

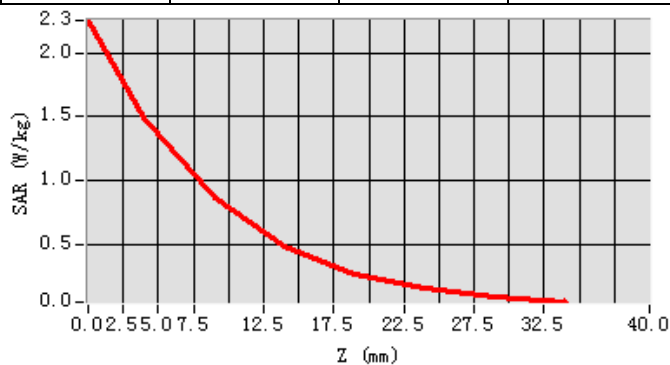

WLAN 2.4G_802.11b_Ch1_Left Cheek

Date of measurement:	Jan. 11, 2018
Signal:	Communication System: WLAN 802.11a/b/g/n/ac; Frequency: 2412.00MHz; Duty Cycle: 1:1.00
ConvF:	2.18
Liquid Parameters:	Relative permittivity (real part): 39.91; Conductivity (S/m): 1.78;
Device Position:	Cheek
Area Scan:	dx=12mm dy=12mm, h=5.00mm
Zoom Scan:	7x7x7, dx=5mm dy=5mm dz=5mm, h=5.00mm

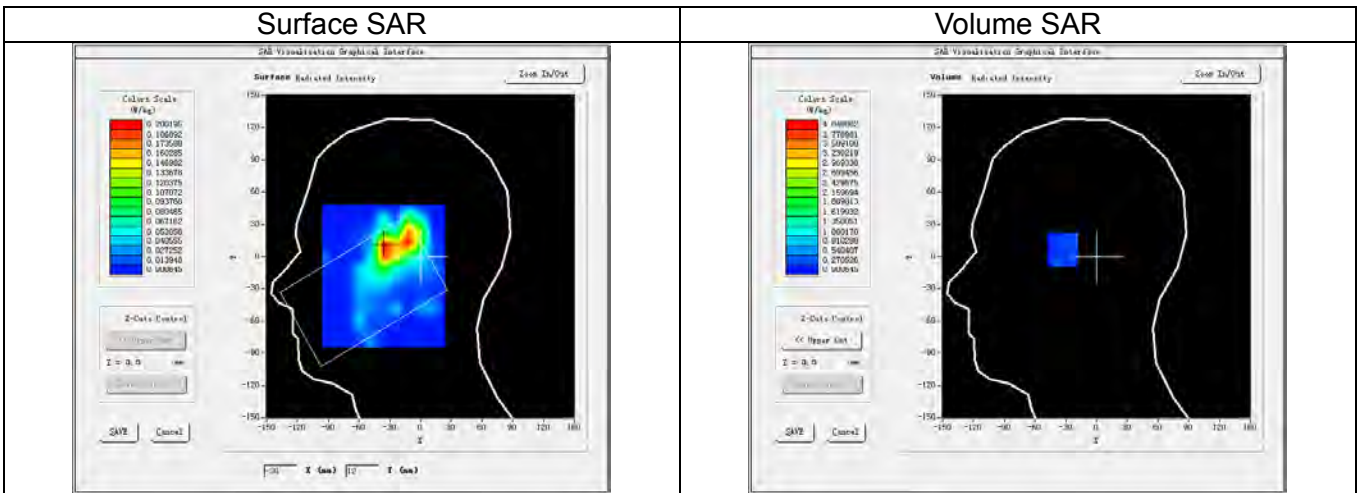

3D screen shot

Hot spot position

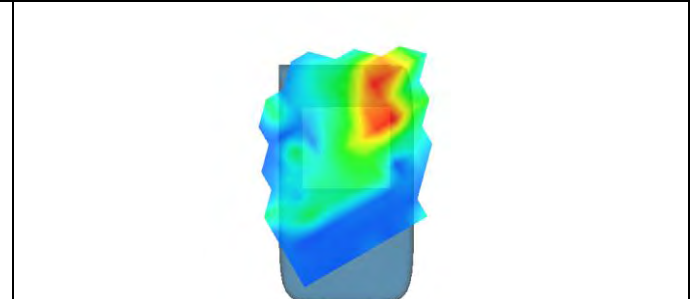
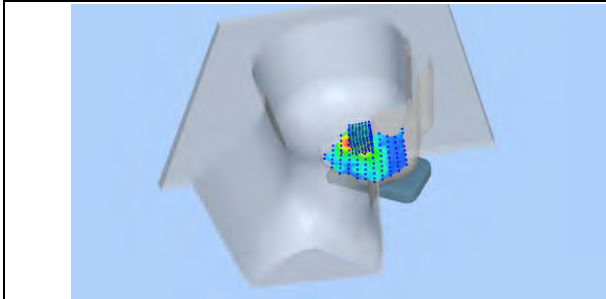

Maximum location: X=-33.00, Y=8.00
SAR Peak: 0.57 W/kg

SAR 1g (W/Kg)		0.298					
SAR 10g (W/Kg)		0.175					
Power Drift (±5%):		-0.81					
Z (mm)	0.00	4.00	9.00	14.00	19.00	24.00	29.00
SAR (W/Kg)	0.6440	0.3216	0.1140	0.0738	0.0353	0.0289	0.0215

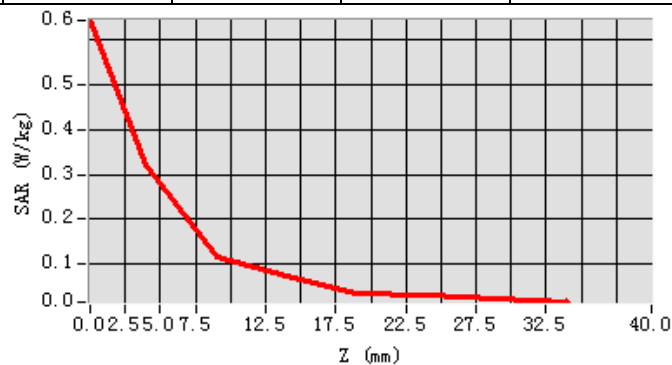

WLAN 2.4G_802.11b_Ch1_Back Side_10mm

Date of measurement:	Jan. 11, 2018
Signal:	Communication System: WLAN 802.11a/b/g/n/ac; Frequency: 2412.00MHz; Duty Cycle: 1:1.00
ConvF:	2.27
Liquid Parameters:	Relative permittivity (real part): 52.93; Conductivity (S/m): 1.89;
Device Position:	Body
Area Scan:	dx=12mm dy=12mm, h=5.00mm
Zoom Scan:	7x7x7, dx=5mm dy=5mm dz=5mm, h=5.00mm

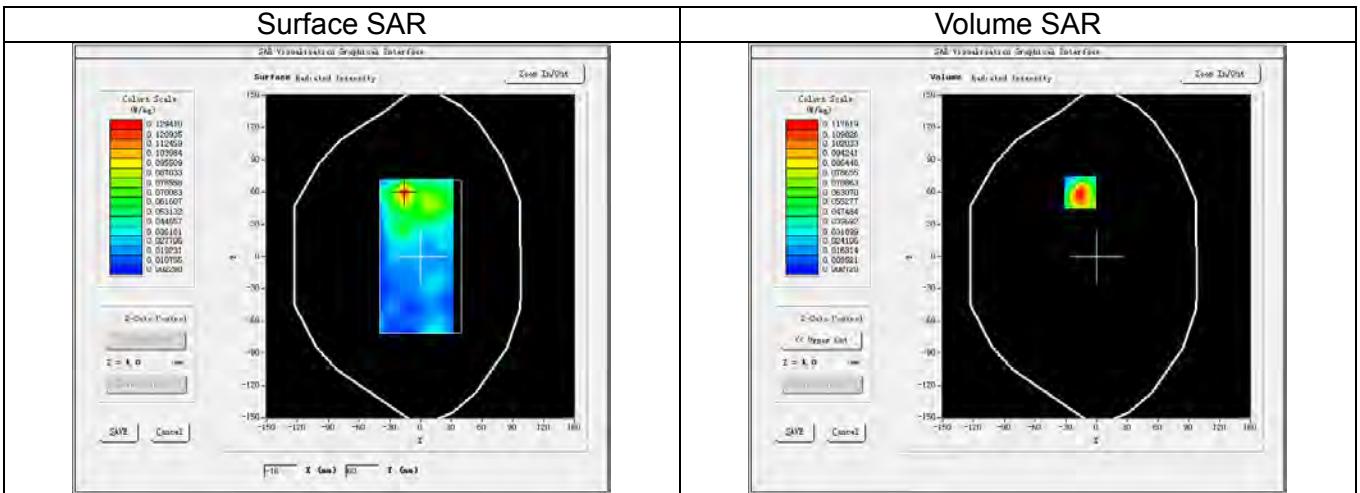

3D screen shot

Hot spot position

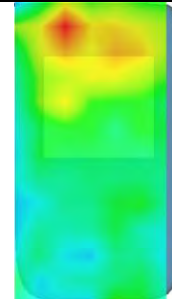
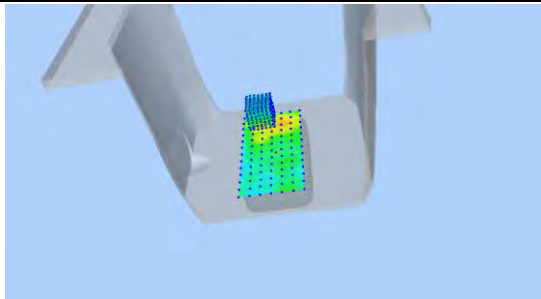

Maximum location: X=-16.00, Y=60.00
SAR Peak: 0.20 W/kg

SAR 1g (W/Kg)		0.102					
SAR 10g (W/Kg)		0.084					
Power Drift (±5%):		-2.79					
Z (mm)	0.00	4.00	9.00	14.00	19.00	24.00	29.00
SAR (W/Kg)	0.1573	0.1176	0.0685	0.0402	0.0093	0.0053	0.0030

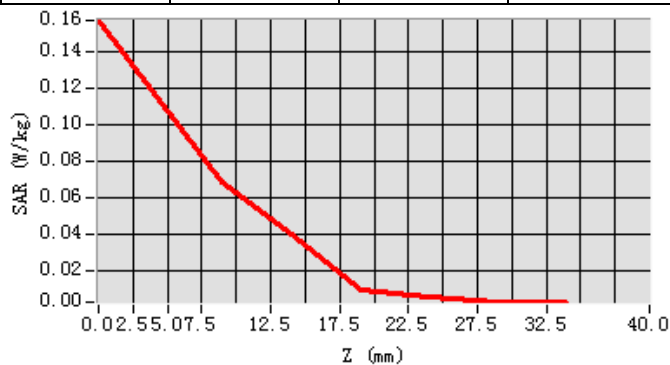

14. Appendix D. Calibration Certificate

Table of contents
E Field Probe - SN 08/16 EPGO287
750 MHz Dipole - SN 03/15 DIP 0G750-355
835 MHz Dipole - SN 03/15 DIP 0G835-347
1800 MHz Dipole - SN 03/15 DIP 1G800-349
1900 MHz Dipole - SN 03/15 DIP 1G900-350
2450 MHz Dipole - SN 03/15 DIP 2G450-352
2600 MHz Dipole - SN 03/15 DIP 2G600-356
Extended Calibration Certificate



COMOSAR E-Field Probe Calibration Report

Ref : ACR.261.2.17.SATU.A

Shenzhen NTEK Testing Technology Co., Ltd.
BUILDING E, FENDA SCIENCE PARK,
SANWEI COMMUNITY, XIXIANG STREET,
BAO'AN DISTRICT, SHENZHEN, GUANGDONG, CHINA
MVG COMOSAR DOSIMETRIC E-FIELD PROBE
SERIAL NO.: SN 08/16 EPGO287

Calibrated at MVG US
2105 Barrett Park Dr. - Kennesaw, GA 30144



Calibration Date: 09/18/2017

Summary:

This document presents the method and results from an accredited COMOSAR Dosimetric E-Field Probe calibration performed in MVG USA using the CALISAR / CALIBAIR test bench, for use with a COMOSAR system only. All calibration results are traceable to national metrology institutions.



COMOSAR E-FIELD PROBE CALIBRATION REPORT

Ref: ACR.261.2.17.SATU.A

	<i>Name</i>	<i>Function</i>	<i>Date</i>	<i>Signature</i>
<i>Prepared by :</i>	Jérôme LUC	Product Manager	9/18/2017	<i>JS</i>
<i>Checked by :</i>	Jérôme LUC	Product Manager	9/18/2017	<i>JS</i>
<i>Approved by :</i>	Kim RUTKOWSKI	Quality Manager	9/18/2017	<i>Kim Rutkowski</i>

	<i>Customer Name</i>
<i>Distribution :</i>	NTEK TESTING TECHNOLOGY CO., LTD.

<i>Issue</i>	<i>Date</i>	<i>Modifications</i>
A	9/18/2017	Initial release



COMOSAR E-FIELD PROBE CALIBRATION REPORT

Ref: ACR.261.2.17.SATU.A

TABLE OF CONTENTS

1 DEVICE UNDER TEST4

2 PRODUCT DESCRIPTION GENERAL INFORMATION4

3 MEASUREMENT METHOD4

 3.1 Linearity4

 3.2 Sensitivity4

 3.3 Lower Detection Limit5

 3.4 Isotropy5

 3.5 Boundary Effect5

4 MEASUREMENT UNCERTAINTY5

5 CALIBRATION MEASUREMENT RESULTS6

 5.1 Sensitivity in air6

 5.2 Linearity7

 5.3 Sensitivity in liquid7

 5.4 Isotropy8

6 LIST OF EQUIPMENT 10



COMOSAR E-FIELD PROBE CALIBRATION REPORT

Ref: ACR.261.2.17.SATU.A

1 DEVICE UNDER TEST

Device Under Test	
Device Type	COMOSAR DOSIMETRIC E FIELD PROBE
Manufacturer	MVG
Model	SSE2
Serial Number	SN 08/16 EPGO287
Product Condition (new / used)	Used
Frequency Range of Probe	0.4 GHz-6GHz
Resistance of Three Dipoles at Connector	Dipole 1: R1=0.208 MΩ Dipole 2: R2=0.196 MΩ Dipole 3: R3=0.196 MΩ

A yearly calibration interval is recommended.

2 PRODUCT DESCRIPTION GENERAL INFORMATION

MVG's COMOSAR E field Probes are built in accordance to the IEEE 1528, OET 65 Bulletin C and CEI/IEC 62209 standards.



Figure 1 – MVG COMOSAR Dosimetric E field Dipole

Probe Length	330 mm
Length of Individual Dipoles	2 mm
Maximum external diameter	8 mm
Probe Tip External Diameter	2.5 mm
Distance between dipoles / probe extremity	1 mm

3 MEASUREMENT METHOD

The IEEE 1528, OET 65 Bulletin C, CENELEC EN50361 and CEI/IEC 62209 standards provide recommended practices for the probe calibrations, including the performance characteristics of interest and methods by which to assess their affect. All calibrations / measurements performed meet the fore mentioned standards.

3.1 LINEARITY

The evaluation of the linearity was done in free space using the waveguide, performing a power sweep to cover the SAR range 0.01W/kg to 100W/kg.

3.2 SENSITIVITY

The sensitivity factors of the three dipoles were determined using a two step calibration method (air and tissue simulating liquid) using waveguides as outlined in the standards.

Page: 4/10

This document shall not be reproduced, except in full or in part, without the written approval of MVG. The information contained herein is to be used only for the purpose for which it is submitted and is not to be released in whole or part without written approval of MVG.



COMOSAR E-FIELD PROBE CALIBRATION REPORT

Ref: ACR.261.2.17.SATUA

3.3 LOWER DETECTION LIMIT

The lower detection limit was assessed using the same measurement set up as used for the linearity measurement. The required lower detection limit is 10 mW/kg.

3.4 ISOTROPY

The axial isotropy was evaluated by exposing the probe to a reference wave from a standard dipole with the dipole mounted under the flat phantom in the test configuration suggested for system validations and checks. The probe was rotated along its main axis from 0 - 360 degrees in 15 degree steps. The hemispherical isotropy is determined by inserting the probe in a thin plastic box filled with tissue-equivalent liquid, with the plastic box illuminated with the fields from a half wave dipole. The dipole is rotated about its axis (0°–180°) in 15° increments. At each step the probe is rotated about its axis (0°–360°).

3.5 BOUNDARY EFFECT

The boundary effect is defined as the deviation between the SAR measured data and the expected exponential decay in the liquid when the probe is oriented normal to the interface. To evaluate this effect, the liquid filled flat phantom is exposed to fields from either a reference dipole or waveguide. With the probe normal to the phantom surface, the peak spatial average SAR is measured and compared to the analytical value at the surface.

4 MEASUREMENT UNCERTAINTY

The guidelines outlined in the IEEE 1528, OET 65 Bulletin C, CENELEC EN50361 and CEI/IEC 62209 standards were followed to generate the measurement uncertainty associated with an E-field probe calibration using the waveguide technique. All uncertainties listed below represent an expanded uncertainty expressed at approximately the 95% confidence level using a coverage factor of k=2, traceable to the Internationally Accepted Guides to Measurement Uncertainty.

Uncertainty analysis of the probe calibration in waveguide					
ERROR SOURCES	Uncertainty value (%)	Probability Distribution	Divisor	ci	Standard Uncertainty (%)
Incident or forward power	3.00%	Rectangular	$\sqrt{3}$	1	1.732%
Reflected power	3.00%	Rectangular	$\sqrt{3}$	1	1.732%
Liquid conductivity	5.00%	Rectangular	$\sqrt{3}$	1	2.887%
Liquid permittivity	4.00%	Rectangular	$\sqrt{3}$	1	2.309%
Field homogeneity	3.00%	Rectangular	$\sqrt{3}$	1	1.732%
Field probe positioning	5.00%	Rectangular	$\sqrt{3}$	1	2.887%
Field probe linearity	3.00%	Rectangular	$\sqrt{3}$	1	1.732%
Combined standard uncertainty					5.831%
Expanded uncertainty 95 % confidence level k = 2					12.0%



COMOSAR E-FIELD PROBE CALIBRATION REPORT

Ref: ACR.261.2.17.SATU.A

5 CALIBRATION MEASUREMENT RESULTS

Calibration Parameters	
Liquid Temperature	21 °C
Lab Temperature	21 °C
Lab Humidity	45 %

5.1 SENSITIVITY IN AIR

Normx dipole 1 (μV/(V/m) ²)	Normy dipole 2 (μV/(V/m) ²)	Normz dipole 3 (μV/(V/m) ²)
0.69	0.78	0.61

DCP dipole 1 (mV)	DCP dipole 2 (mV)	DCP dipole 3 (mV)
92	90	96

Calibration curves $e_i=f(V)$ ($i=1,2,3$) allow to obtain H-field value using the formula:

$$E = \sqrt{E_1^2 + E_2^2 + E_3^2}$$

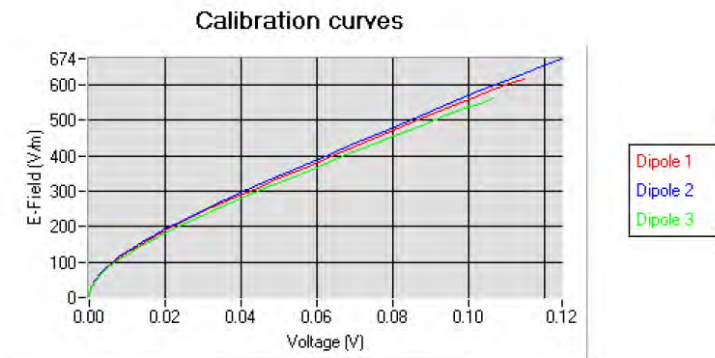



COMOSAR E-FIELD PROBE CALIBRATION REPORT

Ref: ACR.261.2.17.SATU.A

5.2 LINEARITY

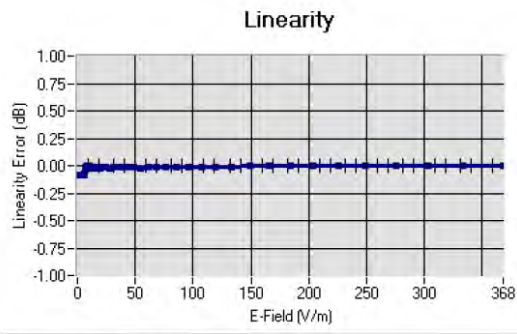

Linearity: $\pm 1.86\%$ ($\pm 0.08\text{dB}$)

5.3 SENSITIVITY IN LIQUID

Liquid	Frequency (MHz +/- 100MHz)	Permittivity	Epsilon (S/m)	ConvF
HL750	750	42.09	0.91	1.44
BL750	750	55.69	0.95	1.49
HL850	835	42.71	0.89	1.48
BL850	835	57.52	1.03	1.53
HL900	900	41.94	0.93	1.50
BL900	900	52.87	1.09	1.54
HL1800	1800	40.62	1.39	1.75
BL1800	1800	53.22	1.47	1.79
HL1900	1900	41.22	1.37	2.00
BL1900	1900	50.99	1.52	2.07
HL2000	2000	40.39	1.36	1.93
BL2000	2000	54.39	1.54	1.99
HL2450	2450	40.46	1.87	2.18
BL2450	2450	54.62	1.95	2.27
HL2600	2600	38.46	2.01	2.15
BL2600	2600	51.98	2.16	2.19
HL5200	5200	35.14	4.74	2.37
BL5200	5200	49.01	5.27	2.46
HL5400	5400	34.52	4.77	2.33
BL5400	5400	49.67	5.45	2.41
HL5600	5600	37.08	5.03	2.47
BL5600	5600	47.57	5.69	2.54
HL5800	5800	34.64	5.19	2.51
BL5800	5800	49.82	5.94	2.57

LOWER DETECTION LIMIT: 7mW/kg



COMOSAR E-FIELD PROBE CALIBRATION REPORT

Ref: ACR.261.2.17.SATU.A

5.4 ISOTROPY

HL900 MHz

- Axial isotropy: 0.05 dB
- Hemispherical isotropy: 0.06 dB

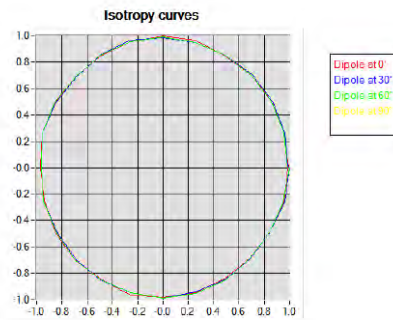
**HL1800 MHz**

- Axial isotropy: 0.05 dB
- Hemispherical isotropy: 0.08 dB

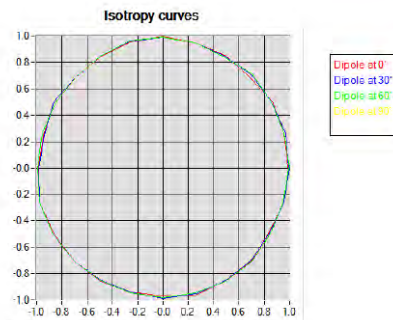



COMOSAR E-FIELD PROBE CALIBRATION REPORT

Ref: ACR.261.2.17.SATU.A

HL5600 MHz

- Axial isotropy: 0.06 dB
- Hemispherical isotropy: 0.08 dB

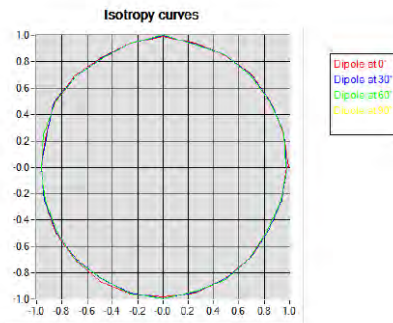



COMOSAR E-FIELD PROBE CALIBRATION REPORT

Ref: ACR.261.2.17.SATU.A

6 LIST OF EQUIPMENT

Equipment Summary Sheet				
Equipment Description	Manufacturer / Model	Identification No.	Current Calibration Date	Next Calibration Date
Flat Phantom	MVG	SN-20/09-SAM71	Validated. No cal required.	Validated. No cal required.
COMOSAR Test Bench	Version 3	NA	Validated. No cal required.	Validated. No cal required.
Network Analyzer	Rhode & Schwarz ZVA	SN100132	02/2016	02/2019
Reference Probe	MVG	EP 94 SN 37/08	10/2016	10/2017
Multimeter	Keithley 2000	1188656	01/2017	01/2020
Signal Generator	Agilent E4438C	MY49070581	01/2017	01/2020
Amplifier	Aethercomm	SN 046	Characterized prior to test. No cal required.	Characterized prior to test. No cal required.
Power Meter	HP E4418A	US38261498	01/2017	01/2020
Power Sensor	HP ECP-E26A	US37181460	01/2017	01/2020
Directional Coupler	Narda 4216-20	01386	Characterized prior to test. No cal required.	Characterized prior to test. No cal required.
Waveguide	Mega Industries	069Y7-158-13-712	Validated. No cal required.	Validated. No cal required.
Waveguide Transition	Mega Industries	069Y7-158-13-701	Validated. No cal required.	Validated. No cal required.
Waveguide Termination	Mega Industries	069Y7-158-13-701	Validated. No cal required.	Validated. No cal required.
Temperature / Humidity Sensor	Control Company	150798832	10/2015	10/2017



SAR Reference Dipole Calibration Report

Ref : ACR.139.3.15.SATU.A

NTEK TESTING TECHNOLOGY CO., LTD.
BUILDING E, FENDA SCIENCE PARK, SANWEI
COMMUNITY, XIXIANG STREET,
BAO'AN DISTRICT, SHENZHEN GUANGDONG, CHINA
MVG COMOSAR REFERENCE DIPOLE
FREQUENCY: 750 MHZ
SERIAL NO.: SN 03/15 DIP 0G750-355

Calibrated at MVG US
2105 Barrett Park Dr. - Kennesaw, GA 30144



04/06/2015

Summary:

This document presents the method and results from an accredited SAR reference dipole calibration performed in MVG USA using the COMOSAR test bench. All calibration results are traceable to national metrology institutions.



SAR REFERENCE DIPOLE CALIBRATION REPORT

Ref: ACR.139.3.15.SATU.A

	<i>Name</i>	<i>Function</i>	<i>Date</i>	<i>Signature</i>
<i>Prepared by :</i>	Jérôme LUC	Product Manager	5/19/2015	<i>JS</i>
<i>Checked by :</i>	Jérôme LUC	Product Manager	5/19/2015	<i>JS</i>
<i>Approved by :</i>	Kim RUTKOWSKI	Quality Manager	5/19/2015	<i>Kim Rutkowski</i>

	<i>Customer Name</i>
<i>Distribution :</i>	NTEK TESTING TECHNOLOGY CO., LTD.

<i>Issue</i>	<i>Date</i>	<i>Modifications</i>
A	5/19/2015	Initial release



SAR REFERENCE DIPOLE CALIBRATION REPORT

Ref: ACR.139.3.15.SATU.A

TABLE OF CONTENTS

1	Introduction.....	4
2	Device Under Test	4
3	Product Description	4
3.1	General Information	4
4	Measurement Method	5
4.1	Return Loss Requirements	5
4.2	Mechanical Requirements	5
5	Measurement Uncertainty	5
5.1	Return Loss	5
5.2	Dimension Measurement	5
5.3	Validation Measurement	5
6	Calibration Measurement Results	6
6.1	Return Loss and Impedance In Head Liquid	6
6.2	Return Loss and Impedance In Body Liquid	6
6.3	Mechanical Dimensions	6
7	Validation measurement	7
7.1	Head Liquid Measurement	7
7.2	SAR Measurement Result With Head Liquid	8
7.3	Body Liquid Measurement	9
7.4	SAR Measurement Result With Body Liquid	10
8	List of Equipment	12



SAR REFERENCE DIPOLE CALIBRATION REPORT

Ref: ACR.139.3.15.SATU.A

1 INTRODUCTION

This document contains a summary of the requirements set forth by the IEEE 1528, FCC KDBs and CEI/IEC 62209 standards for reference dipoles used for SAR measurement system validations and the measurements that were performed to verify that the product complies with the fore mentioned standards.

2 DEVICE UNDER TEST

Device Under Test	
Device Type	COMOSAR 750 MHz REFERENCE DIPOLE
Manufacturer	MVG
Model	SID750
Serial Number	SN 03/15 DIP 0G750-355
Product Condition (new / used)	New

A yearly calibration interval is recommended.

3 PRODUCT DESCRIPTION

3.1 GENERAL INFORMATION

MVG's COMOSAR Validation Dipoles are built in accordance to the IEEE 1528, FCC KDBs and CEI/IEC 62209 standards. The product is designed for use with the COMOSAR test bench only.



Figure 1 – MVG COMOSAR Validation Dipole



SAR REFERENCE DIPOLE CALIBRATION REPORT

Ref: ACR.139.3.15.SATU.A

4 MEASUREMENT METHOD

The IEEE 1528, FCC KDBs and CEI/IEC 62209 standards provide requirements for reference dipoles used for system validation measurements. The following measurements were performed to verify that the product complies with the fore mentioned standards.

4.1 RETURN LOSS REQUIREMENTS

The dipole used for SAR system validation measurements and checks must have a return loss of -20 dB or better. The return loss measurement shall be performed against a liquid filled flat phantom, with the phantom constructed as outlined in the fore mentioned standards.

4.2 MECHANICAL REQUIREMENTS

The IEEE Std. 1528 and CEI/IEC 62209 standards specify the mechanical components and dimensions of the validation dipoles, with the dimensions frequency and phantom shell thickness dependent. The COMOSAR test bench employs a 2 mm phantom shell thickness therefore the dipoles sold for use with the COMOSAR test bench comply with the requirements set forth for a 2 mm phantom shell thickness.

5 MEASUREMENT UNCERTAINTY

All uncertainties listed below represent an expanded uncertainty expressed at approximately the 95% confidence level using a coverage factor of k=2, traceable to the Internationally Accepted Guides to Measurement Uncertainty.

5.1 RETURN LOSS

The following uncertainties apply to the return loss measurement:

Frequency band	Expanded Uncertainty on Return Loss
400-6000MHz	0.1 dB

5.2 DIMENSION MEASUREMENT

The following uncertainties apply to the dimension measurements:

Length (mm)	Expanded Uncertainty on Length
3 - 300	0.05 mm

5.3 VALIDATION MEASUREMENT

The guidelines outlined in the IEEE 1528, FCC KDBs, CENELEC EN50361 and CEI/IEC 62209 standards were followed to generate the measurement uncertainty for validation measurements.



SAR REFERENCE DIPOLE CALIBRATION REPORT

Ref: ACR.139.3.15.SATU.A

Scan Volume	Expanded Uncertainty
1 g	20.3 %
10 g	20.1 %

6 CALIBRATION MEASUREMENT RESULTS

6.1 RETURN LOSS AND IMPEDANCE IN HEAD LIQUID

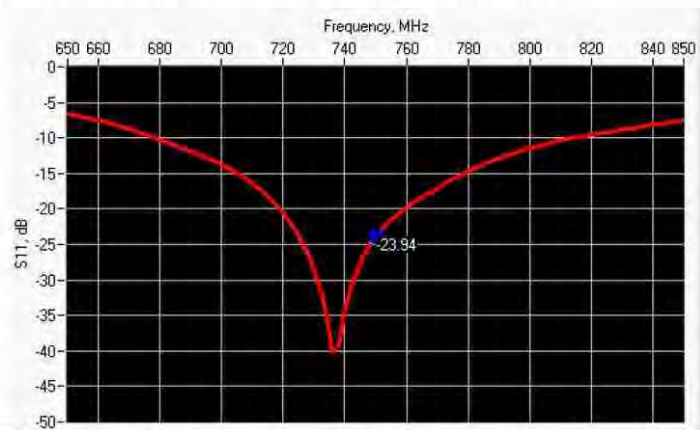

Frequency (MHz)	Return Loss (dB)	Requirement (dB)	Impedance
750	-23.94	-20	56.3 Ω - 0.9 jΩ

6.2 RETURN LOSS AND IMPEDANCE IN BODY LIQUID

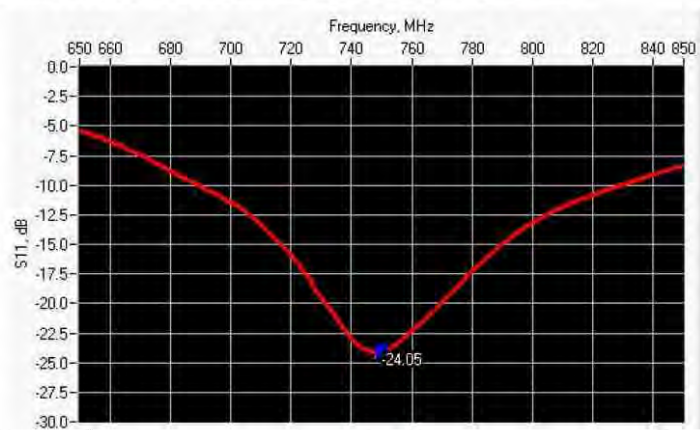

Frequency (MHz)	Return Loss (dB)	Requirement (dB)	Impedance
750	-24.05	-20	51.8 Ω + 6.0 jΩ

6.3 MECHANICAL DIMENSIONS

Frequency MHz	L mm	h mm	d mm
---------------	------	------	------



SAR REFERENCE DIPOLE CALIBRATION REPORT

Ref: ACR.139.3.15.SATU.A

	required	measured	required	measured	required	measured
300	420.0 ±1 %.		250.0 ±1 %.		6.35 ±1 %.	
450	290.0 ±1 %.		166.7 ±1 %.		6.35 ±1 %.	
750	176.0 ±1 %.	PASS	100.0 ±1 %.	PASS	6.35 ±1 %.	PASS
835	161.0 ±1 %.		89.8 ±1 %.		3.6 ±1 %.	
900	149.0 ±1 %.		83.3 ±1 %.		3.6 ±1 %.	
1450	89.1 ±1 %.		51.7 ±1 %.		3.6 ±1 %.	
1500	80.5 ±1 %.		50.0 ±1 %.		3.6 ±1 %.	
1640	79.0 ±1 %.		45.7 ±1 %.		3.6 ±1 %.	
1750	75.2 ±1 %.		42.9 ±1 %.		3.6 ±1 %.	
1800	72.0 ±1 %.		41.7 ±1 %.		3.6 ±1 %.	
1900	68.0 ±1 %.		39.5 ±1 %.		3.6 ±1 %.	
1950	66.3 ±1 %.		38.5 ±1 %.		3.6 ±1 %.	
2000	64.5 ±1 %.		37.5 ±1 %.		3.6 ±1 %.	
2100	61.0 ±1 %.		35.7 ±1 %.		3.6 ±1 %.	
2300	55.5 ±1 %.		32.6 ±1 %.		3.6 ±1 %.	
2450	51.5 ±1 %.		30.4 ±1 %.		3.6 ±1 %.	
2600	48.5 ±1 %.		28.8 ±1 %.		3.6 ±1 %.	
3000	41.5 ±1 %.		25.0 ±1 %.		3.6 ±1 %.	
3500	37.0 ±1 %.		26.4 ±1 %.		3.6 ±1 %.	
3700	34.7 ±1 %.		26.4 ±1 %.		3.6 ±1 %.	

7 VALIDATION MEASUREMENT

The IEEE Std. 1528, FCC KDBs and CE/IEC 62209 standards state that the system validation measurements must be performed using a reference dipole meeting the fore mentioned return loss and mechanical dimension requirements. The validation measurement must be performed against a liquid filled flat phantom, with the phantom constructed as outlined in the fore mentioned standards. Per the standards, the dipole shall be positioned below the bottom of the phantom, with the dipole length centered and parallel to the longest dimension of the flat phantom, with the top surface of the dipole at the described distance from the bottom surface of the phantom.

7.1 HEAD LIQUID MEASUREMENT

Frequency MHz	Relative permittivity (ϵ_r')		Conductivity (σ) S/m	
	required	measured	required	measured
300	45.3 ±5 %		0.87 ±5 %	
450	43.5 ±5 %		0.87 ±5 %	
750	41.9 ±5 %	PASS	0.89 ±5 %	PASS
835	41.5 ±5 %		0.90 ±5 %	
900	41.5 ±5 %		0.97 ±5 %	
1450	40.5 ±5 %		1.20 ±5 %	



SAR REFERENCE DIPOLE CALIBRATION REPORT

Ref: ACR.139.3.15.SATU.A

1500	40.4 ±5 %		1.23 ±5 %	
1640	40.2 ±5 %		1.31 ±5 %	
1750	40.1 ±5 %		1.37 ±5 %	
1800	40.0 ±5 %		1.40 ±5 %	
1900	40.0 ±5 %		1.40 ±5 %	
1950	40.0 ±5 %		1.40 ±5 %	
2000	40.0 ±5 %		1.40 ±5 %	
2100	39.8 ±5 %		1.49 ±5 %	
2300	39.5 ±5 %		1.67 ±5 %	
2450	39.2 ±5 %		1.80 ±5 %	
2600	39.0 ±5 %		1.96 ±5 %	
3000	38.5 ±5 %		2.40 ±5 %	
3500	37.9 ±5 %		2.91 ±5 %	

7.2 SAR MEASUREMENT RESULT WITH HEAD LIQUID

The IEEE Std. 1528 and CEI/IEC 62209 standards state that the system validation measurements should produce the SAR values shown below (for phantom thickness of 2 mm), within the uncertainty for the system validation. All SAR values are normalized to 1 W forward power. In bracket, the measured SAR is given with the used input power.

Software	OPENSAR V4
Phantom	SN 20/09 SAM71
Probe	SN 18/11 EPG122
Liquid	Head Liquid Values: eps* : 41.8 sigma : 0.90
Distance between dipole center and liquid	15.0 mm
Area scan resolution	dx=8mm/dy=8mm
Zoon Scan Resolution	dx=8mm/dy=8mm/dz=5mm
Frequency	750 MHz
Input power	20 dBm
Liquid Temperature	21 °C
Lab Temperature	21 °C
Lab Humidity	45 %

Frequency MHz	1 g SAR (W/kg/W)		10 g SAR (W/kg/W)	
	required	measured	required	measured
300	2.85		1.94	
450	4.58		3.06	
750	8.49	8.53 (0.85)	5.55	5.68 (0.57)
835	9.56		6.22	
900	10.9		6.99	
1450	29		16	
1500	30.5		16.8	



SAR REFERENCE DIPOLE CALIBRATION REPORT

Ref: ACR.139.3.15.SATU.A

1640	34.2		18.4
1750	36.4		19.3
1800	38.4		20.1
1900	39.7		20.5
1950	40.5		20.9
2000	41.1		21.1
2100	43.6		21.9
2300	48.7		23.3
2450	52.4		24
2600	55.3		24.6
3000	63.8		25.7
3500	67.1		25

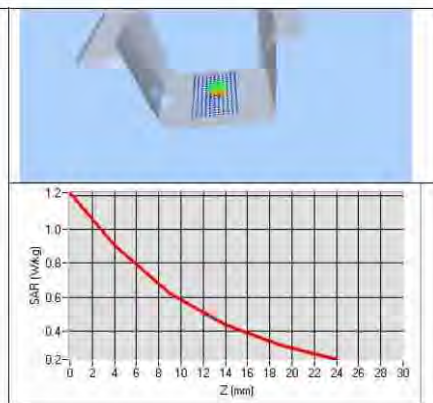
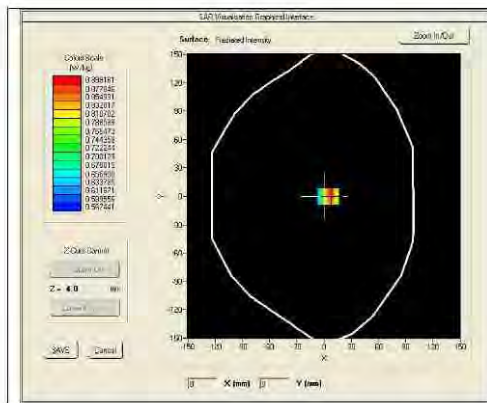

7.3 BODY LIQUID MEASUREMENT

Frequency MHz	Relative permittivity (ϵ_r')		Conductivity (σ) S/m	
	required	measured	required	measured
150	61.9 ±5 %		0.80 ±5 %	
300	58.2 ±5 %		0.92 ±5 %	
450	56.7 ±5 %		0.94 ±5 %	
750	55.5 ±5 %	PASS	0.96 ±5 %	PASS
835	55.2 ±5 %		0.97 ±5 %	
900	55.0 ±5 %		1.05 ±5 %	
915	55.0 ±5 %		1.06 ±5 %	
1450	54.0 ±5 %		1.30 ±5 %	
1610	53.8 ±5 %		1.40 ±5 %	
1800	53.3 ±5 %		1.52 ±5 %	
1900	53.3 ±5 %		1.52 ±5 %	



SAR REFERENCE DIPOLE CALIBRATION REPORT

Ref: ACR.139.3.15.SATU.A

2000	53.3 ±5 %		1.52 ±5 %	
2100	53.2 ±5 %		1.62 ±5 %	
2450	52.7 ±5 %		1.95 ±5 %	
2600	52.5 ±5 %		2.16 ±5 %	
3000	52.0 ±5 %		2.73 ±5 %	
3500	51.3 ±5 %		3.31 ±5 %	
5200	49.0 ±10 %		5.30 ±10 %	
5300	48.9 ±10 %		5.42 ±10 %	
5400	48.7 ±10 %		5.53 ±10 %	
5500	48.6 ±10 %		5.65 ±10 %	
5600	48.5 ±10 %		5.77 ±10 %	
5800	48.2 ±10 %		6.00 ±10 %	

7.4 SAR MEASUREMENT RESULT WITH BODY LIQUID

Software	OPENSAR V4
Phantom	SN 20/09 SAM71
Probe	SN 18/11 EPG122
Liquid	Body Liquid Values: eps' : 56.3 sigma : 0.98
Distance between dipole center and liquid	15.0 mm
Area scan resolution	dx=8mm/dy=8mm
Zoon Scan Resolution	dx=8mm/dy=8mm/dz=5mm
Frequency	750 MHz
Input power	20 dBm
Liquid Temperature	21 °C
Lab Temperature	21 °C
Lab Humidity	45 %

Frequency MHz	1 g SAR (W/kg/W)	10 g SAR (W/kg/W)
	measured	measured
750	8.55 (0.85)	5.75 (0.58)



SAR REFERENCE DIPOLE CALIBRATION REPORT

Ref: ACR.139.3.15.SATU.A

