



FCC SAR TEST REPORT

Report No.: SET2016-22785

Product: Smartphone

Brand Name: Haier

Model No.: L11

FCC ID: SG7201611G152

Applicant: Qingdao Haier Telecom Co.,Ltd.

Address: No1.Haier Road,Hi-tech Zone Qingdao,China

Issued by: CCIC-SET

Lab Location: Building 28/29, East of Shigu, Xili Industrial Zone, Xili Road,
Nanshan District, Shenzhen, Guangdong, China

Tel: 86 755 26627338 Fax: 86 755 26627238

Mail: manager@ccic-set.com Website: <http://www.ccic-set.com>

This test report consists of **191** pages in total. It may be duplicated completely for legal use with the approval of the applicant. It should not be reproduced except in full, without the written approval of our laboratory. The client should not use it to claim product endorsement by CCIC-SET. The test results in the report only apply to the tested sample. The test report shall be invalid without all the signatures of testing engineers, reviewer and approver. Any objections must be raised to CCIC-SET within 15 days since the date when the report is received. It will not be taken into consideration beyond this limit.



Test Report

Product: Smartphone
Model No.: L11
Brand Name.....: Haier
FCC ID.....: SG7201611G152
Applicant.....: Qingdao Haier Telecom Co.,Ltd.
Applicant Address.....: No1.Haier Road,Hi-tech Zone Qingdao,China
Manufacturer.....: Qingdao Haier Telecom Co.,Ltd.
Manufacturer Address: No1.Haier Road,Hi-tech Zone Qingdao,China

Test Standards.....: **47CFR § 2.1093-** Radiofrequency Radiation Exposure Evaluation: Portable Devices;
ANSI C95.1-1992: Safety Levels with Respect to Human Exposure to Radio Frequency Electromagnetic Fields, 3 kHz – 300 GHz.(IEEE Std C95.1-1991)
IEEE 1528-2013: IEEE Recommended Practice for Determining the Peak Spatial-Average Specific Absorption Rate (SAR) in the Human Head from Wireless Communications Devices: Measurement Techniques

Test Result.....: Pass

Tested by: Mei Chun 2016-12-23

 Chun Mei, Test Engineer

Reviewed by.....: Zhu Qi 2016-12-23

 Zhu Qi, Senior EGINEER

Approved by.....: Wu Lian 2016-12-23

 Wu Li'an , Manager



Contents

- 1. **GENERAL CONDITIONS**-----4
- 2. **ADMINISTRATIVE DATA**-----5
 - 2.1. Identification of the Responsible Testing Laboratory-----5
 - 2.2. Identification of the Responsible Testing Location(s)-----5
 - 2.3. Organization Item-----5
 - 2.4. Identification of Applicant-----5
 - 2.5. Identification of Manufacture-----5
- 3. **EQUIPMENT UNDER TEST (EUT)**-----6
- 4. **SAR SUMMAY**-----7
- 5. **Specific Absorption Rate(SAR)**-----8
 - 5.1. Introduction-----8
 - 5.2. SAR Definition-----8
 - 5.3. Phantoms-----9
 - 5.4. Device Holder-----9
 - 5.5. Probe Specification-----10
- 6. **OPERATIONAL CONDITIONS DURING TEST**-----11
 - 6.1. Schematic Test Configuration-----11
 - 6.2. SAR Measurement System-----11
 - 6.3. Equipments and results of validation testing-----13
 - 6.4. SAR measurement procedure-----16
- 7. **CHARACTERISTICS OF THE TEST**-----17
 - 7.1. Applicable Limit Regulations-----17
 - 7.2. Applicable Measurement Standards-----17
- 8. **LABORATORY ENVIRONMENT**-----17
- 9. **CONDUCTED RF OUTPUT POWER**-----18
- 10. **TEST RESULTS**-----33
- 11. **MEASUREMENT UNCERTAINTY**-----41
- 12. **MAIN TEST INSTRUMENTS**-----44

This Test Report consists of the following Annexes:

Annex A: Test Layout -----	45
Annex C: System Performance Check Data and Highest SAR Plots -----	49
Annex D: Calibration Certificate of Probe and Dipoles -----	106



1. GENERAL CONDITIONS

1.1 This report only refers to the item that has undergone the test.

1.2 This report standalone does not constitute or imply by its own an approval of the product by the certification Bodies or competent Authorities.

1.3 This document is only valid if complete; no partial reproduction can be made without written approval of CCIC-SET

1.4 This report cannot be used partially or in full for publicity and/or promotional purposes without previous written approval of CCIC-SET and the Accreditation Bodies, if it applies.



2. Administrative Date

2.1. Identification of the Responsible Testing Laboratory

Company Name: CCIC-SET

Department: EMC & RF Department

Address: Building 28/29, East of Shigu, Xili Industrial Zone, Xili Road,
Nanshan District, Shenzhen, Guangdong, China

Telephone: +86-755-26629676

Fax: +86-755-26627238

**Responsible Test Lab
Managers:** Mr. Wu Li'an

2.2. Identification of the Responsible Testing Location(s)

Company Name: CCIC-SET

Address: Building 28/29, East of Shigu, Xili Industrial Zone, Xili Road,
Nanshan District, Shenzhen, Guangdong, China

2.3. Organization Item

CCIC-SET Report No.: SET2016-22785

CCIC-SET Project Leader: Mr. Li Sixiong

**CCIC-SET Responsible
for accreditation scope:** Mr. Wu Li'an

Start of Testing: 2016-12-05

End of Testing: 2016-12-08

2.4. Identification of Applicant

Company Name: Qingdao Haier Telecom Co.,Ltd.

Address: No1.Haier Road,Hi-tech Zone Qingdao,China

2.5. Identification of Manufacture

Company Name: Qingdao Haier Telecom Co.,Ltd.

Address: No1.Haier Road,Hi-tech Zone Qingdao,China

Notes: This data is based on the information by the applicant.

3. Equipment Under Test (EUT)

3.1. Identification of the Equipment under Test

Sample Name: Smartphone

Model Name: L11

Brand Name: ZTE

	Support Band	GSM850MHz/1900/900/1800MHz WCDMA 850/1900, LTE Band4/5/7,WIFI 2.4G, BT,GPS	
	Test Band	GSM850MHz/1900MHz WCDMA 850MHz /1900MHz, LTE Band 4/5/7,WIFI 802.11b	
	Multislot Class	GPRS: Class 12; EGPRS: Class 12	
	GPRS Class	Class B	
	Development Stage	Identical Prototype	
General description:	Accessories	Power Supply	
	Hotspot	2.4GHz WLAN support Hotspot mode	
	Antenna type	Inner Antenna	
	Operation mode	GSM /WCDMA / LTE /WIFI	
	Modulation mode	GSM(GMSK),UMTS(QPSK),LTE(QPSK,16QAM), WIFI(OFDM/DSSS)	
	Hardware Version	WMEYb	
	Software Version	L11-H01-S004-Tigo	
	Max. RF Power	33.20dBm	
	Max. SAR Value		Head:0.661W/kg
			Body-worn: 0.494W/kg(Limit:1.6W/Kg, 10mm distance)

NOTE:

- a. The above EUT's information was declared by manufacturer. Please refer to the specifications or user's manual for more detailed description.



4 SAR SUMMARY

Highest Standalone SAR Summary

Exposure Position	Frequency Band	Scaled 1g-SAR(W/kg)	Highest Scaled 1g-SAR(W/kg)
Head	GSM850	0.201	0.661
	GSM1900	0.005	
	WCDMA Band V	0.319	
	WCDMA Band II	0.016	
	LTE Band 4	0.017	
	LTE Band 5	0.186	
	LTE Band 7	0.172	
	WIFI	0.661	
Body-worn Accessory (10mm Gap)	GSM850	0.353	0.494
	GSM1900	0.058	
	WCDMA Band V	0.494	
	WCDMA Band II	0.114	
	LTE Band 4	0.017	
	LTE Band 5	0.271	
	LTE Band 7	0.177	
	WIFI	0.177	
Hotspot (10mm Gap)	GSM850	0.461	0.494
	GSM1900	0.207	
	WCDMA Band V	0.494	
	WCDMA Band II	0.114	
	LTE Band 4	0.017	
	LTE Band 5	0.271	
	LTE Band 7	0.177	
	WIFI	0.202	

Highest Simultaneous SAR Summary

Exposure Position	Frequency Band	Highest Scaled 1g-SAR(W/kg)
Head	WWAN(WCDMA850)&WIFI	0.980
Body-worn (10mmGap)	WWAN(WCDMA850)&WIFI	0.671
Hotspot (10mmGap)	WWAN(WCDMA850)&WIFI	0.671

5 Specific Absorption Rate (SAR)

5.1 Introduction

SAR is related to the rate at which energy is absorbed per unit mass in an object exposed to a radio field. The SAR distribution in a biological body is complicated and is usually carried out by experimental techniques or numerical modeling. The standard recommends limits for two tiers of groups, occupational/controlled and general population/uncontrolled, based on a person's awareness and ability to exercise control over his or her exposure. In general, occupational/controlled exposure limits are higher than the limits for general population/uncontrolled.

5.2 SAR Definition

The SAR definition is the time derivative (rate) of the incremental energy (dW) absorbed by (dissipated in) an incremental mass (dm) contained in a volume element (dv) of a given density (ρ). The equation description is as below:

$$\text{SAR} = \frac{d}{dt} \left(\frac{dW}{dm} \right) = \frac{d}{dt} \left(\frac{dW}{\rho dv} \right)$$

SAR is expressed in units of Watts per kilogram (W/kg)

SAR measurement can be either related to the temperature elevation in tissue by

$$\text{SAR} = C \frac{\delta T}{\delta t}$$

where C is the specific heat capacity, δT is the temperature rise and δt the exposure duration, or related to the electrical field in the tissue by

$$\text{SAR} = \frac{\sigma |E|^2}{\rho}$$

where σ is the conductivity of the tissue, ρ is the mass density of the tissue and E is the rms electrical field strength.

However for evaluating SAR of low power transmitter, electrical field measurement is typically applied.

5.3 Phantoms

The phantom used for all tests i.e. for both system checks and device testing, was the twin-headed "SAM Phantom", manufactured by SATIMO. The SAM twin phantom is a fiberglass shell phantom with 2mm shell thickness (except the ear region, where shell thickness increases to 6mm).

System checking was performed using the flat section, whilst Head SAR tests used the left and right head profile sections. Body SAR testing also used the flat section between the head profiles.



SAM Twin Phantom

5.4 Device Holder

The device was placed in the device holder (illustrated below) that is supplied by SATIMO as an integral part of the COMOSAR test system.

The device holder is designed to cope with the different positions given in the standard. It has two scales for device rotation (with respect to the body axis) and device inclination (with respect to the line between the ear reference points). The rotation centers for both scales is the ear reference point (ERP). Thus the device needs no repositioning when changing the angles.

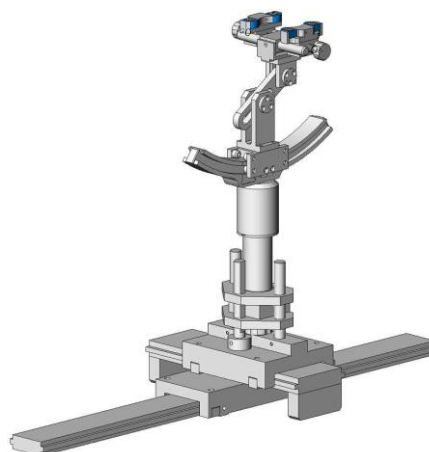

Device holder

5.5 Probe Specification



Construction	Symmetrical design with triangular core Interleaved sensors Built-in shielding against static charges PEEK enclosure material (resistant to organic solvents, e.g., DGBE)
Calibration	ISO/IEC 17025 calibration service available.
Frequency	700 MHz to 3 GHz; Linearity: ± 0.5 dB (700 MHz to 3 GHz)
Directivity	± 0.25 dB in HSL (rotation around probe axis) ± 0.5 dB in tissue material (rotation normal to probe axis)
Dynamic Range	1.5 μ W/g to 100 mW/g; Linearity: ± 0.5 dB
Dimensions	Overall length: 330 mm (Tip: 20 mm) Tip diameter: 5 mm Distance from probe tip to dipole centers: <2.7 mm
Application	General dosimetry up to 3 GHz Dosimetry in strong gradient fields Compliance tests of L11 LTE USB Modems
Compatibility	COMOSAR

Isotropic E-Field Probe

The isotropic E-Field probe has been fully calibrated and assessed for isotropicity, and boundary effect within a controlled environment. Depending on the frequency for which the probe is calibrated the method utilized for calibration will change.

The E-Field probe utilizes a triangular sensor arrangement as detailed in the diagram below:

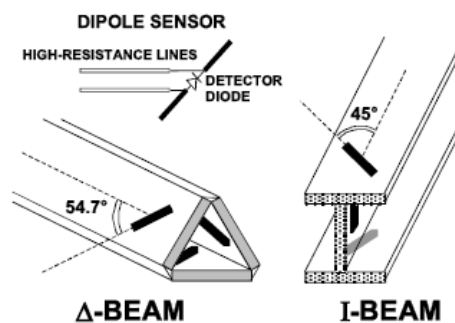

6 OPERATIONAL CONDITIONS DURING TEST

6.1 Schematic Test Configuration

During SAR test, EUT was operating in Traffic Mode (Channel Allocated) at Normal Voltage Condition. A communication link is set up with a System Simulator (SS) by air link, and a call is established. The EUT was commanded to operate at maximum transmitting power.

The EUT should use its internal transmitter. The antenna(s), battery and accessories shall be those specified by the manufacturer. The EUT battery must be fully charged and checked periodically during the test to ascertain uniform power output. If a wireless link was used, the antenna connected to the output of the base station simulator shall be placed at least 50 cm away from the handset.

The signal transmitted by the simulator to the antenna feeding point should be lower than the output power level of the handset by at least 35 dB

6.2 SAR Measurement System

The SAR measurement system being used is the SATIMO system, the system is controlled remotely from a PC, which contains the software to control the robot and data acquisition equipment. The software also displays the data obtained from test scans.

In operation, the system first does an area (2D) scan at a fixed depth within the liquid from the inside wall of the phantom. When the maximum SAR point has been found, the system will then carry out a 3D scan centred at that point to determine volume averaged SAR level.

6.2.1 Tissue Dielectric Parameters for Head and Body Phantoms

The head tissue dielectric parameters recommended by the IEEE SCC-34/SC-2 in P1528 have been incorporated in the following table. These head parameters are derived from planar layer models simulating the highest expected SAR for the dielectric properties and tissue thickness Power drifts in a human head. Other head and body tissue parameters that have not been specified in P1528 are derived from the tissue dielectric parameters computed from the 4-Cole-Cole equations described in Reference [12] and extrapolated according to the head parameters specified in P1528.

Table 1: Recommended Dielectric Performance of Tissue

Ingredients (% by weight)	Frequency (MHz)											
	450		835		915		1900		2450		2600	
Tissue Type	Head	Body	Head	Body	Head	Body	Head	Body	Head	Body	Head	Body
Water	38.56	51.16	41.46	52.4	41.05	56.0	54.9	40.4	62.7	73.2	55.24	64.49
Salt (Nacl)	3.95	1.49	1.45	1.4	1.35	0.76	0.18	0.5	0.5	0.04	0.5	0.024
Sugar	56.32	46.78	56.0	45.0	56.5	41.76	0.0	58.0	0.0	0.0	0.0	0.0
HEC	0.98	0.52	1.0	1.0	1.0	1.21	0.0	1.0	0.0	0.0	0.0	0.0
Bactericide	0.19	0.05	0.1	0.1	0.1	0.27	0.0	0.1	0.0	0.0	0.0	0.0
Triton x-100	0.0	0.0	0.0	0.0	0.0	0.0	0.0	0.0	36.8	0.0	44.45	32.25



DGBE	0.0	0.0	0.0	0.0	0.0	0.0	44.92	0.0	0.0	26.7	0.0	26.7
Dielectric Constant	43.42	58.0	42.54	56.1	42.0	56.8	39.9	54.0	39.8	52.5	39.0	52.5
Conductivity (s/m)	0.85	0.83	0.91	0.95	1.0	1.07	1.42	1.45	1.88	1.78	1.96	2.16

MSL/HSL750 (Body and Head liquid for 650 – 850 MHz)

Item	Head Tissue Simulation Liquid HSL750 Muscle(body)Tissue Simulation Liquid MSL750			
H2O	Water, 35 – 58%			
Sucrose	Sugar, white, refined, 40-60%			
NaCl	Sodium Chloride, 0-6%			
Hydroxyethyl-cellulose	Medium Viscosity (CAS# 9004-62-0), <0.3%			
Preventol-D7	Preservative: aqueous preparation, (CAS# 55965-84-9), containing 5-chloro-2-methyl-3(2H)-isothiazolone and 2-methyl-3(2H)-isothiazolone, 0.1-0.7%			
Frequency (MHz)	Head ϵ_r	Head σ (S/m)	Body ϵ_r	Body σ (S/m)
750	41.9	0.89	55.2	0.97

Note: The liquid of 700MHz&2600MHz typical liquid composition is provided by SATIMO.

Table 2 Recommended Tissue Dielectric Parameters

Frequency (MHz)	Head Tissue		Body Tissue	
	ϵ_r	σ (S/m)	ϵ_r	σ (S/m)
150	52.3	0.76	61.9	0.80
300	45.3	0.87	58.2	0.92
450	43.5	0.87	56.7	0.94
835	41.5	0.90	55.2	0.97
900	41.5	0.97	55.0	1.05
915	41.5	0.98	55.0	1.06
1450	40.5	1.20	54.0	1.30
1610	40.3	1.29	53.8	1.40
1800-2000	40.0	1.40	53.3	1.52
2450	39.2	1.80	52.7	1.95
3000	38.5	2.40	52.0	2.73
5800	35.3	5.27	48.2	6.00

6.2.2 Simulate liquid

For measurements against the phantom head, the “cheek” and “tilt” position on both the left hand and the right hand sides of the phantom. For body-worn measurements, the EUT was tested against flat phantom representing the user body. The EUT was put on in the belt holder. Stimulate liquid that are used for testing at frequencies of GSM 850MHz/1900MHz, WCDMA850MHz/1900MHz, LTE Band 4/5/7 and Wi-Fi 2.4GHz, which are made mainly of sugar, salt and water solutions may be left in the phantoms.

Table 3: Dielectric Performance of Head Tissue Simulating Liquid

Temperature: 23.2°C; Humidity: 64%;			
/	Frequency	Permittivity ϵ	Conductivity σ (S/m)
Target value	850MHz	41.5 ± 5%	0.90 ± 5%
Validation value (Dec. 05th, 2016)	850MHz	41.65	0.88
Target value	1800 MHz	40.0 ± 5%	1.40 ± 5%
Validation value (Dec. 06th, 2016)	1800 MHz	40.33	1.41
Target value	1900MHz	40.0 ± 5%	1.40 ± 5%
Validation value (Dec. 07th, 2016)	1900MHz	39.42	1.35
Target value	2450MHz	39.2 ± 5%	1.80 ± 5%
Validation value (Dec. 08th, 2016)	2450MHz	39.22	1.81
Target value	2600MHz	39.0 ± 5%	1.96 ± 5%
Validation value (Dec. 08th, 2016)	2600MHz	39.12	1.95

Table 4: Dielectric Performance of Body Tissue Simulating Liquid

Temperature: 23.2°C; Humidity: 64%;			
/	Frequency	Permittivity ϵ	Conductivity σ (S/m)
Target value	850MHz	55.2 ± 5%	0.97 ± 5%
Validation value (Dec. 05th, 2016)	850MHz	55.21	0.99
Target value	1800 MHz	53.3 ± 5%	1.52 ± 5%
Validation value (Dec. 06th, 2016)	1800 MHz	53.34	1.55
Target value	1900MHz	53.3 ± 5%	1.52 ± 5%
Validation value (Dec. 07th, 2016)	1900MHz	53.29	1.57
Target value	2450MHz	52.7 ± 5%	1.95 ± 5%
Validation value (Dec. 08th, 2016)	2450MHz	52.73	1.96
Target value	2600MHz	52.5 ± 5%	2.16 ± 5%
Validation value (Dec. 08th, 2016)	2600MHz	52.56	2.12

6.3 Results of validation testing

Prior to the assessment, the system validation kit was used to test whether the system was operating within its specifications of ±10%. The validation results are tabulated below. And also the corresponding SAR plot is attached as well in the SAR plots files.

The following procedure, recommended for performing validation tests using box

phantoms is based on the procedures described in the IEEE standard P1528. Setup according to the setup diagram below:

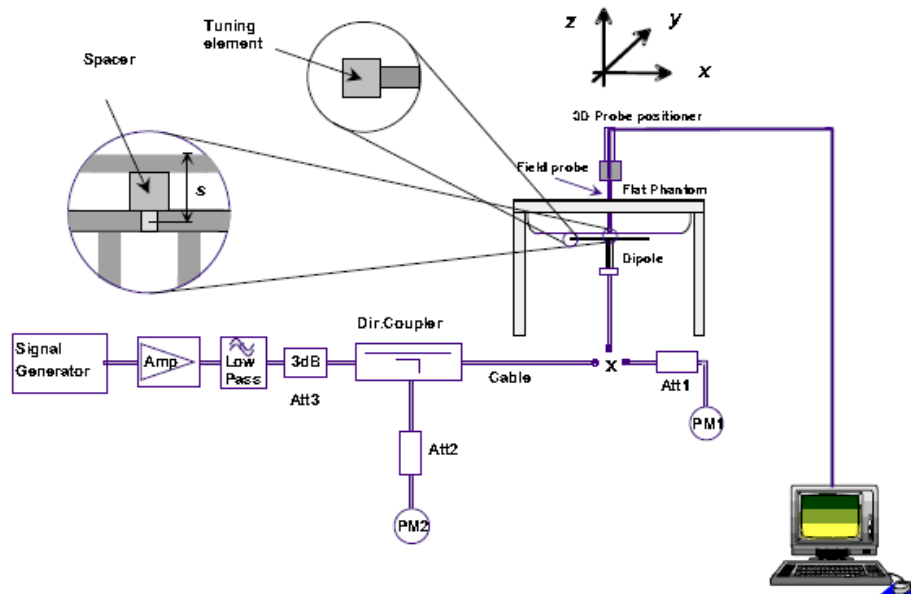

With the SG and Amp and with directional coupler in place, set up the source signal at the relevant frequency and use a power meter to measure the power at the end of the SMA cable that you intend to connect to the balanced dipole. Adjust the SG to make this, say, 0.01W (10 dBm). If this level is too high to read directly with the power meter sensor, insert a calibrated attenuator (e.g. 10 or 20 dB) and make a suitable correction to the power meter reading.

Note 1: In this method, the directional coupler is used for monitoring rather than setting the exact feed power level. If, however, the directional coupler is used for power measurement, you should check the frequency range and power rating of the coupler and measure the coupling factor (referred to output) at the test frequency using a VNA.

Note 2: Remember that the use of a 3dB attenuator (as shown in Figure 8.1 of P1528) means that you need an RF amplifier of 2 times greater power for the same feed power. The other issue is the cable length. You might get up to 1dB of loss per meter of cable, so the cable length after the coupler needs to be quite short.

Note 3: For the validation testing done using CW signals, most power meters are suitable. However, if you are measuring the output of a modulated signal from either a signal generator or a handset, you must ensure that the power meter correctly reads the modulated signals.

The measured 1-gram averaged SAR values of the device against the phantom are provided in Tables 5 and Table 6. The humidity and ambient temperature of test facility were 64% and 23.2°C respectively. The body phantom were full of the body tissue simulating liquid. The EUT was supplied with full-charged battery for each measurement.

The distance between the back of the EUT and the bottom of the flat phantom is 10 mm (taking into account of the IEEE 1528 and the place of the antenna).

Table 5: Head SAR system validation (1g)

Frequency	Duty cycle	Target value (W/kg)	Test value (W/kg)	
			10 mW	1W
835MHz(Dec. 05th 2016)	1:1	$9.77 \pm 10\%$	0.0988	9.88
1800MHz(Dec 06th, 2016)	1:1	$38.67 \pm 10\%$	0.3832	38.32
1900MHz(Dec. 07th, 2016)	1:1	$40.37 \pm 10\%$	0.4042	40.42
2450MHz(Dec. 08th, 2016)	1:1	$53.60 \pm 10\%$	0.5255	52.55
2600MHz(Dec. 08th, 2016)	1:1	$56.19 \pm 10\%$	0.5723	57.23

Table 6: Body SAR system validation (1g)

Frequency	Duty cycle	Target value (W/kg)	Test value (W/kg)	
			10 mW	1W
835MHz(Dec. 05th 2016)	1:1	$10.31 \pm 10\%$	0.1036	10.36
1800MHz(Dec 06th, 2016)	1:1	$40.07 \pm 10\%$	0.4074	40.74
1900MHz(Dec. 07th, 2016)	1:1	$40.81 \pm 10\%$	0.4089	40.89
2450MHz(Dec. 08th, 2016)	1:1	$52.66 \pm 10\%$	0.5361	53.61
2600MHz(Dec. 08th, 2016)	1:1	$57.55 \pm 10\%$	0.5753	57.53

* Note: Target value was referring to the measured value in the calibration certificate of reference dipole.
 Note: All SAR values are normalized to 1W forward power.

6.4 SAR measurement procedure

The SAR test against the head phantom was carried out as follow:

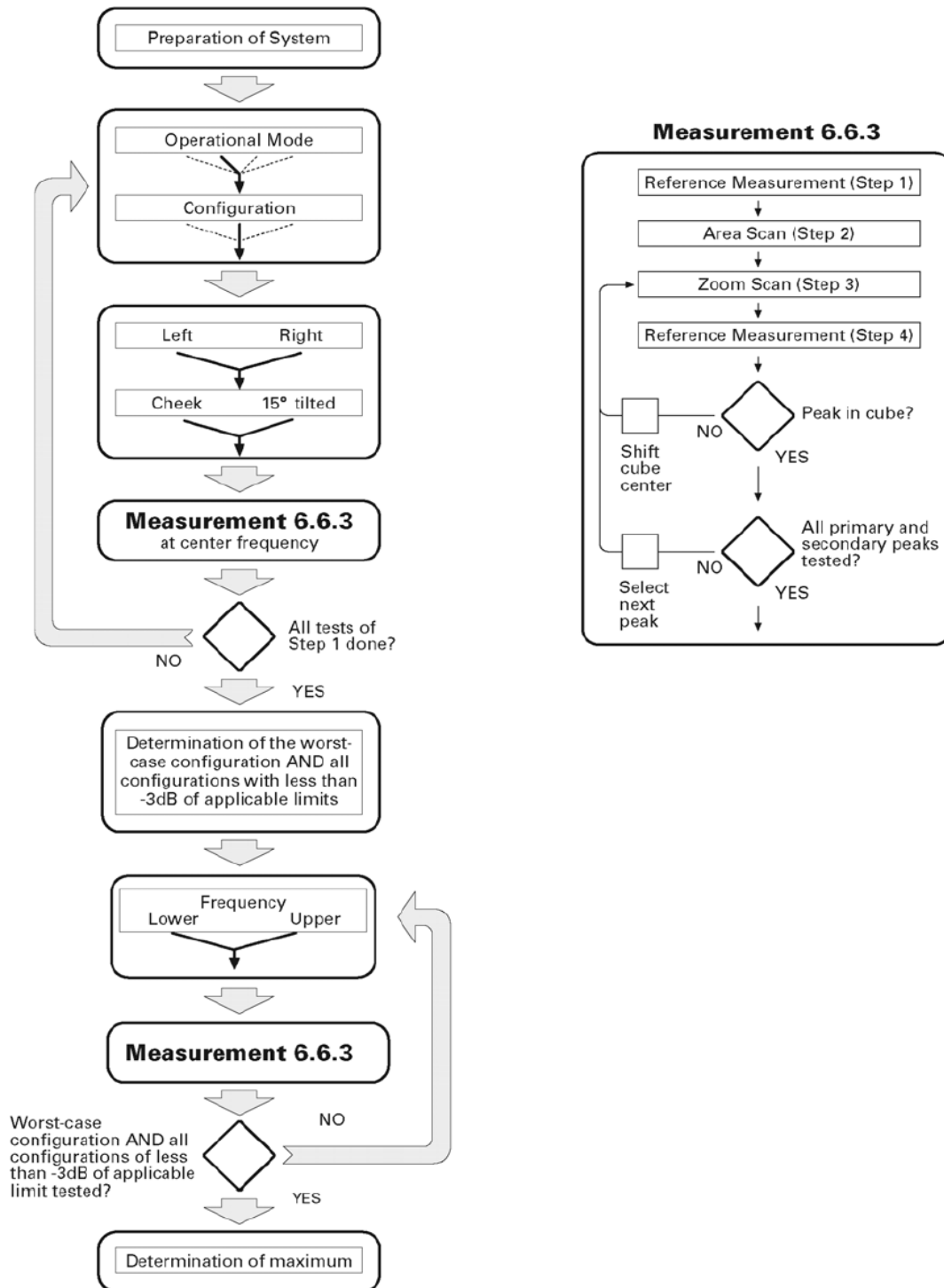

Establish a call with the maximum output power with a base station simulator, the connection between the EUT and the base station simulator is established via air interface.

After an area scan has been done at a fixed distance of 2mm from the surface of the phantom on the source side, a 3D scan is set up around the location of the maximum spot SAR. First, a point within the scan area is visited by the probe and a SAR reading taken at the start of testing. At the end of testing, the probe is returned to the same point and a



second reading is taken. Comparison between these start and end readings enables the power drift during measurement to be assessed.

Above is the scanning procedure flow chart and table from the IEEE p1528 standard. This is the procedure for which all compliant testing should be carried out to ensure that all variations of the device position and transmission behavior are tested.

7 CHARACTERISTICS OF THE TEST

7.1 Applicable Limit Regulations

47CFR § 2.1093- Radiofrequency Radiation Exposure Evaluation: Portable Devices;

ANSI C95.1–1992: Safety Levels with Respect to Human Exposure to Radio Frequency Electromagnetic Fields, 3 kHz – 300 GHz.(IEEE Std C95.1-1991)

IEEE 1528–2013: IEEE Recommended Practice for Determining the Peak Spatial-Average Specific Absorption Rate (SAR) in the Human Head from Wireless Communications Devices: Measurement Techniques

It specifies the maximum exposure limit of **1.6 W/kg** as averaged over any 1 gram of tissue for portable devices being used within 20 cm of the user in the uncontrolled environment.

7.2 Applicable Measurement Standards

The Specific Absorption Rate (SAR) testing specification, method, and procedure for this is in accordance with the following standards:

FCC 47 CFR Part2 (2.1093)

ANSI/IEEE C95.1-1992

IEEE 1528-2013

FCC KDB 248227 D01 802.11 Wi-Fi SAR v02r02

FCC KDB 447498 D01 v06 General RF Exposure Guidance

FCC KDB 447498 D02 v02r01 SAR Procedures for Dongle Xmtr

FCC KDB 648474 D04 v01r03 Handset SAR

FCC KDB 865664 D01 v01r04 SAR Measurement 100MHz to 6GHz

FCC KDB 865664 D02 v01r02 SAR Exposure Reporting

FCC KDB 941225 D01 v03r01 3G SAR Procedures

FCC KDB 941225 D05 v02r05 SAR for LTE Devices

FCC KDB 941225 D06 v02r01 Hotspot Mode

FCC KDB 941225 D04 v01 Evaluating SAR for GSM/(E)GPRS Dual Transfer Mode

8 LABORATORY ENVIRONMENTS

The Ambient Conditions during SAR Test

Temperature	Min. = 22 ° C, Max. = 25 ° C
Atmospheric pressure	Min.=86 kPa, Max.=106 kPa
Relative humidity	Min. = 45%, Max. = 75%
Ground system resistance	< 0.5 Ω

Ambient noise is checked and found very low and in compliance with requirement of standards. Reflection of surrounding objects is minimized and in compliance with requirement of standards.



9. Conducted RF Output Power

9.1 GSM Conducted Power

GSM850		Burst-Averaged output Power (dBm)			Division Factors	Frame-Averaged output Power (dBm)		
		128CH	190CH	251CH		128CH	190CH	251CH
GSM (CS)		32.13	32.08	32.09	-9.19	22.94	22.89	22.90
GPRS (GMSK)	1 Tx Slot	32.10	32.07	32.10	-9.19	22.91	22.88	22.91
	2 Tx Slots	29.22	29.25	29.14	-6.13	23.09	23.12	23.01
	3 Tx Slots	27.81	27.77	27.89	-4.42	23.39	23.35	23.47
	4 Tx Slots	26.96	27.08	27.01	-3.18	23.78	23.90	23.83
EDGE (8PSK)	1 Tx Slot	26.48	26.54	26.40	-9.19	17.29	17.35	17.21
	2 Tx Slots	23.67	23.70	23.50	-6.13	17.54	17.57	17.37
	3 Tx Slots	22.19	22.13	22.24	-4.42	17.77	17.71	17.82
	4 Tx Slots	21.45	21.56	21.50	-3.18	18.27	18.38	18.32
GSM1900		Burst-Averaged output Power (dBm)			Division Factors	Frame-Averaged output Power (dBm)		
		512CH	661CH	810CH		512CH	661CH	810CH
GSM (CS)		29.83	29.91	29.98	-9.19	20.64	20.72	20.79
GPRS (GMSK)	1 Tx Slot	29.83	29.89	29.84	-9.19	20.64	20.70	20.65
	2 Tx Slots	27.12	27.14	27.03	-6.13	20.99	21.01	20.90
	3 Tx Slots	25.76	25.69	25.79	-4.42	21.34	21.27	21.37
	4 Tx Slots	24.66	24.53	24.31	-3.18	21.48	21.35	21.13
EDGE (8PSK)	1 Tx Slot	26.54	26.71	26.80	-9.19	17.35	17.52	17.61
	2 Tx Slots	23.77	23.79	23.62	-6.13	17.64	17.66	17.49
	3 Tx Slots	22.29	22.18	22.29	-4.42	17.87	17.76	17.87
	4 Tx Slots	21.43	21.49	21.48	-3.18	18.25	18.31	18.30

Note: Per KDB 447498 D01 v06, the maximum output power channel is used for SAR testing and for further SAR test reduction.

For hotspot SAR, EUT was performed at GPRS Class 12 multi-slots(4TX) mode

For Head and Body-worn SAR testing, EUT was set in GSM Voice mode for both GSM850 and GSM1900

Timeslot consignations

No. Of Slots	Slot 1	Slot 2	Slot 3	Slot 4
Slot Consignation	1Up4Down	2UpDown	3UpDown	4Up1Down
Duty Cycle	1:8	1:4	1:2.67	1:2
Crest Factor	-9.03dB	-6.02dB	-4.26dB	-3.01dB

9.2 WCDMA Conducted output Power

WCDMA conducted output power

Item	band	WCDMA 850			WCDMA 1900		
	Frequency	4132	4183	4233	9262	9400	9538
	Subtest	dBm			dBm		
WCDMA	RMC 12.2Kbps	22.68	22.67	22.77	22.40	22.47	22.26
HSDPA	1	22.61	22.62	22.72	22.31	22.33	22.36
	2	21.54	21.48	21.55	21.74	21.73	21.70
	3	21.10	21.11	21.14	21.02	21.08	21.05
	4	21.28	21.24	21.30	20.95	20.98	20.96
HSUPA	1	22.22	22.24	22.31	21.75	21.79	21.75
	2	21.08	21.10	21.13	21.42	21.46	21.44
	3	21.69	21.67	21.74	21.17	21.20	21.21
	4	21.31	21.33	21.30	21.16	21.18	21.14
	5	21.37	21.35	21.39	21.07	21.10	21.12

Note:

- WCDMA SAR was tested under PMC 12.2kbps with HSPA Inactive per KDB Publication 941225 D01v03r01. HSPA SAR was not required since the average output power of the HSPA subtests was not more than 0.25dB higher than the RMC level and SAR was less than 1.2W/kg.
- It is expected by the manufacturer that MPR for some HSPA subtests may be up to 2dB more than specified by 3GPP, but also as low as 0dB according to the chipset implementation in this model.

9.3 LTE Conducted peak output Power

LTE Test Configurations

The CMW500 Wide Band Radio Communication Tester was used for LTE output power measurements and SAR testing. Closed loop power control was used so the UE transmits with maximum output power during SAR testing. SAR test were performed with the same number of RB and RB offsets transmitting on all frames.

1) Spectrum Plots for RB configurations

A properly configured base station simulator was used for LTE output power measurements and SAR testing. Therefore, spectrum plots for RB configurations were not required to be included in this report.

2) MPR

When MPR is implemented permanently within the UE, regardless of network requirements, only those RB configurations allowed by 3GPP for the channel bandwidth and modulation combinations may be tested with MPR active. Configurations with RB allocations less than the RB thresholds required by 3GPP must be tested without MPR.

The allowed Maximum Power Reduction(MPR) for the maximum output power due to higher order modulation and transmit bandwidth configuration (resource blocks) is specified in Table 6.2.3-1 of the 3GPP TS36.101:

Table 6.2.3-1: Maximum Power Reduction (MPR) for Power Class 3

Modulation	Channel bandwidth / Transmission bandwidth configuration [RB]						MPR (dB)
	1.4 MHz	3.0 MHz	5 MHz	10 MHz	15 MHz	20 MHz	
QPSK	> 5	> 4	> 8	> 12	> 16	> 18	≤ 1
16 QAM	≤ 5	≤ 4	≤ 8	≤ 12	≤ 16	≤ 18	≤ 1
16 QAM	> 5	> 4	> 8	> 12	> 16	> 18	≤ 2

3)A-MPR LTE procedures for SAR testing

A-MPR(Additional MPR) has been disabled for all SAR tests by using Network Signaling Value of "NS_01" on the base station simulator.

4)LTE procedures for SAR testing

A) Largest channel bandwidth standalone SAR test

requirements i) QPSK with 1 RB allocation

Start with the largest channel bandwidth and measure SAR for QPSK with 1 RB allocation, using the RB offset and required test channel combination with the highest maximum output power for RB offsets at the upper edge, middle and lower edge of each required test channel. When the reported SAR is $\leq 0.8\text{W/kg}$, testing of the remaining RB offset configurations and required test channels is not required for 1RB allocation; otherwise, SAR is required for the remaining required test channels and only for the RB offset configuration with the highest output power for that channel. When the reported SAR of a required test channel is $> 1.45\text{ W/kg}$, SAR is required for all three RB offset configurations for that required test channel.



1. LTE Band 4 Conducted Power Test Verdict:

BW(MHz)	Modulation	RB Size	RB Offset	Power(dBm) Low Ch./Freq.	Power(dBm) Middle Ch./Freq.	Power(dBm) High Ch./Freq.
Channel				20050	20175	20300
Frequency(MHz)				1720	1732.5	1745
20	QPSK	1	0	23.38	23.34	23.36
20		1	49	23.30	23.31	23.29
20		1	99	23.24	23.26	23.23
20		50	0	22.62	22.60	22.59
20		50	24	22.55	22.54	22.61
20		50	49	22.62	22.58	22.55
20		100	0	22.54	22.53	22.51
20	16QAM	1	0	22.80	22.81	22.79
20		1	49	22.71	22.75	22.73
20		1	99	22.64	22.68	22.65
20		50	0	22.01	21.99	21.02
20		50	24	21.95	21.93	21.92
20		50	49	21.91	21.95	21.96
20		100	0	21.96	21.90	21.91
Channel				20025	20175	20325
Frequency(MHz)				1717.5	1732.5	1747.5
15	QPSK	1	0	23.30	23.34	23.32
15		1	37	23.24	23.28	22.25
15		1	74	23.20	23.22	23.21
15		36	0	22.55	22.52	22.53
15		36	18	22.48	22.46	22.47
15		36	37	22.46	22.50	22.52
15		75	0	22.40	22.46	22.51
15	16QAM	1	0	22.72	22.74	22.75
15		1	37	22.63	22.65	22.69
15		1	74	22.56	22.58	22.55
15		36	0	21.96	21.93	21.98
15		36	18	21.89	21.87	21.90
15		36	37	21.85	21.81	21.83
15		75	0	21.82	21.84	21.81



BW(MHz)	Modulation	RB Size	RB Offset	Power(dBm) Low Ch./Freq.	Power(dBm) Middle Ch./Freq.	Power(dBm) High Ch./Freq.
Channel				20000	20175	20350
Frequency(MHz)				1715	1732.5	1750
10	QPSK	1	0	23.25	23.29	23.27
10		1	24	23.17	23.21	23.20
10		1	49	23.14	23.19	23.18
10		25	0	22.46	22.48	22.45
10		25	12	22.38	22.35	22.40
10		25	24	22.37	22.30	22.35
10		50	0	22.35	22.34	22.38
10		16QAM	1	0	22.69	22.67
10	1		24	22.61	22.62	22.59
10	1		49	22.52	22.53	22.51
10	25		0	21.85	21.83	21.82
10	25		12	21.78	21.76	21.77
10	25		24	21.72	21.68	21.69
10	50		0	21.75	21.72	21.73
Channel				19975	20175	20375
Frequency(MHz)				1712.5	1732.5	1752.5
5	QPSK	1	0	23.22	23.21	23.19
5		1	12	23.11	23.12	23.13
5		1	24	23.08	23.03	23.05
5		12	0	22.37	22.35	22.38
5		12	6	22.30	22.27	22.31
5		12	11	22.25	22.23	22.27
5		25	0	22.23	22.28	22.29
5		16QAM	1	0	22.57	22.59
5	1		12	22.52	22.50	22.55
5	1		24	22.49	22.41	22.48
5	12		0	21.76	21.75	21.78
5	12		6	21.70	21.68	21.72
5	12		11	21.65	21.64	21.62
5	25		0	21.63	21.68	21.65



BW(MHz)	Modulation	RB Size	RB Offset	Power(dBm) Low Ch./Freq.	Power(dBm) Middle Ch./Freq.	Power(dBm) High Ch./Freq.
Channel				19965	20175	20385
Frequency(MHz)				1711.5	1732.5	1753.5
3	QPSK	1	0	23.15	23.16	23.14
3		1	7	23.08	23.07	23.09
3		1	14	22.99	22.98	22.97
3		8	0	22.28	22.29	22.26
3		8	4	22.20	22.22	22.18
3		8	7	22.13	22.15	22.09
3		15	0	22.15	22.19	22.17
3	16QAM	1	0	22.54	22.56	22.53
3		1	7	22.47	22.49	22.46
3		1	14	22.41	22.40	22.38
3		8	0	21.65	21.63	21.62
3		8	4	21.60	21.58	21.55
3		8	7	21.53	21.52	21.50
3		15	0	21.62	21.66	21.63
Channel				19957	20175	20393
Frequency(MHz)				1710.7	1732.5	1754.3
1.4	QPSK	1	0	23.10	23.08	23.07
1.4		1	2	23.01	23.00	23.02
1.4		1	5	22.98	22.95	22.97
1.4		3	0	22.20	22.18	22.15
1.4		3	1	22.13	22.12	22.08
1.4		3	2	22.06	22.07	22.04
1.4		6	0	22.05	22.06	22.09
1.4	16QAM	1	0	22.50	22.51	22.49
1.4		1	2	22.43	22.44	22.41
1.4		1	5	22.34	22.36	22.34
1.4		3	0	21.57	21.51	21.55
1.4		3	1	21.49	21.43	21.47
1.4		3	2	21.50	21.48	21.45
1.4		6	0	21.59	21.52	21.55



LTE Band 5 Conducted Power Test Verdict:

BW(MHz)	Modulation	RB Size	RB Offset	Power(dBm) Low Ch./Freq.	Power(dBm) Middle Ch./Freq.	Power(dBm) High Ch./Freq.
Channel				20450	20525	20600
Frequency(MHz)				829	836.5	844
10	QPSK	1	0	23.62	23.63	23.66
10		1	24	23.55	23.52	23.57
10		1	49	23.46	23.49	23.50
10		25	0	22.91	22.89	22.94
10		25	12	22.87	22.86	22.90
10		25	24	22.82	22.80	22.85
10		50	0	22.85	22.82	22.88
10	16QAM	1	0	23.07	23.05	23.04
10		1	24	23.01	23.98	23.00
10		1	49	22.95	22.94	22.96
10		25	0	22.45	22.43	22.42
10		25	12	22.38	22.36	22.35
10		25	24	22.32	22.31	22.34
10		50	0	22.40	22.34	22.32
Channel				20425	20525	20625
Frequency(MHz)				826.5	836.5	846.5
5	QPSK	1	0	23.58	23.60	23.57
5		1	12	23.50	23.52	23.51
5		1	24	23.42	23.44	23.43
5		12	0	22.84	22.86	22.87
5		12	6	22.78	22.80	22.81
5		12	11	22.74	22.76	22.75
5		25	0	22.71	22.78	22.72
5	16QAM	1	0	23.01	23.00	23.02
5		1	12	22.92	22.94	22.95
5		1	24	22.86	22.87	22.88
5		12	0	22.39	22.38	22.36
5		12	6	22.30	22.31	22.28
5		12	11	22.25	22.23	22.24
5		25	0	22.27	22.30	22.28



BW(MHz)	Modulation	RB Size	RB Offset	Power(dBm) Low Ch./Freq.	Power(dBm) Middle Ch./Freq.	Power(dBm) High Ch./Freq.
Channel				20415	20525	20635
Frequency(MHz)				825.5	836.5	847.5
3	QPSK	1	0	23.49	23.52	23.50
3		1	7	23.41	23.43	23.44
3		1	14	23.36	23.38	23.37
3		8	0	22.75	22.74	22.76
3		8	4	22.70	22.68	22.71
3		8	7	22.63	22.62	22.65
3		15	0	22.67	22.64	22.66
3	16QAM	1	0	22.93	22.92	22.95
3		1	7	22.87	22.85	22.88
3		1	14	22.82	22.80	22.81
3		8	0	22.28	22.25	22.30
3		8	4	22.24	22.18	22.25
3		8	7	22.13	22.12	22.17
3		15	0	22.22	22.16	22.18
Channel				20407	20525	20643
Frequency(MHz)				824.7	836.5	848.3
1.4	QPSK	1	0	23.44	23.41	23.42
1.4		1	2	23.36	23.37	23.35
1.4		1	5	23.29	23.30	23.28
1.4		3	0	22.68	22.69	22.66
1.4		3	1	22.60	22.63	22.58
1.4		3	2	22.56	22.57	22.55
1.4		6	0	22.57	22.60	22.63
1.4	16QAM	1	0	22.86	22.87	22.89
1.4		1	2	22.79	22.78	22.81
1.4		1	5	22.74	22.72	22.76
1.4		3	0	22.18	22.14	22.15
1.4		3	1	22.09	22.07	22.08
1.4		3	2	22.03	22.08	22.07
1.4		6	0	22.10	22.12	22.13



2. LTE Band 7 Conducted Power Test Verdict:

BW(MHz)	Modulation	RB Size	RB Offset	Power(dBm) Low Ch./Freq.	Power(dBm) Middle Ch./Freq.	Power(dBm) High Ch./Freq.
Channel				20850	21100	21350
Frequency(MHz)				2510	2535	2560
20	QPSK	1	0	23.09	23.06	23.07
20		1	49	23.01	23.00	23.02
20		1	99	22.95	22.92	22.94
20		50	0	22.22	22.24	22.25
20		50	24	22.17	22.15	21.19
20		50	49	22.10	22.09	22.12
20		100	0	22.12	22.10	22.13
20	16QAM	1	0	22.45	22.43	22.46
20		1	49	22.38	22.35	22.36
20		1	99	22.32	23.29	22.30
20		50	0	21.65	21.63	21.64
20		50	24	21.59	21.57	21.56
20		50	49	21.54	21.51	21.50
20		100	0	21.52	21.55	21.51
Channel				20825	21100	21375
Frequency(MHz)				2507.5	2535	2562.5
15	QPSK	1	0	22.98	23.02	23.01
15		1	37	22.92	22.95	22.94
15		1	74	22.86	22.88	22.87
15		36	0	22.15	22.13	22.16
15		36	18	22.12	22.09	22.08
15		36	37	22.05	22.03	22.06
15		75	0	22.06	22.05	22.03
15	16QAM	1	0	22.40	22.38	22.37
15		1	37	22.32	22.30	22.31
15		1	74	22.27	22.24	22.25
15		36	0	21.56	21.54	22.56
15		36	18	21.49	21.48	21.50
15		36	37	21.45	21.42	21.44
15		75	0	21.44	21.46	21.45



BW(MHz)	Modulation	RB Size	RB Offset	Power(dBm) Low Ch./Freq.	Power(dBm) Middle Ch./Freq.	Power(dBm) High Ch./Freq.
Channel				20800	21100	21400
Frequency(MHz)				2505	2535	2565
10	QPSK	1	0	22.93	22.95	22.94
10		1	24	22.85	22.87	22.86
10		1	49	22.79	22.80	22.78
10		25	0	22.09	22.08	22.05
10		25	12	22.02	22.01	22.00
10		25	24	21.93	21.96	21.98
10		50	0	21.96	21.94	21.95
10	16QAM	1	0	22.35	22.32	22.34
10		1	24	22.27	22.29	22.28
10		1	49	22.20	22.21	22.19
10		25	0	21.47	21.48	21.46
10		25	12	21.41	21.42	21.43
10		25	24	21.35	21.37	21.36
10		50	0	21.38	21.35	21.40
Channel				20775	21100	21425
Frequency(MHz)				2502.5	2535	2567.5
5	QPSK	1	0	22.88	22.86	22.89
5		1	12	22.80	22.79	22.82
5		1	24	22.74	22.71	22.73
5		12	0	22.03	22.01	22.02
5		12	6	21.96	21.95	21.97
5		12	11	21.88	21.87	21.90
5		25	0	21.92	21.90	21.91
5	16QAM	1	0	22.30	22.28	22.27
5		1	12	22.22	22.20	22.21
5		1	24	22.14	22.15	22.13
5		12	0	21.34	21.36	21.37
5		12	6	21.25	21.27	21.30
5		12	11	21.22	21.20	21.24
5		25	0	21.29	21.30	21.33



WLAN 2.4GHz Band Conducted Power

Channel/Freq.(MHz)	Maximum Conducted Out Power (dBm) Average		
	802.11b	802.11g	802.11n(HT20)
1(2412)	16.37	15.51	15.37
6(2437)	17.07	16.64	16.74
11(2462)	16.25	16.37	16.45
Channel/Freq.(MHz)	Maximum Conducted Out Power (dBm) Average		
	802.11n40		
3(2422)	16.51		
6(2437)	16.50		
9(2452)	16.43		

Note:

1. Per KDB248227 D01 v02r02, choose the highest output power channel to test SAR and determine further SAR exclusion
2. For each frequency band, testing at higher data rates and higher order modulations is not required when the maximum average output power for each of these configurations is less than 1/4dB higher than those measured at lowest data rate
3. Per KDB248227 D01 v02r02, 802.11g /11n-HT20/11n-HT40 is not required. . When the highest reported SAR for DSSS is adjusted by the ratio of OFDM to DSSS specified maximum output power and the adjusted SAR is $\leq 1.2W/Kg$. Thus the SAR can be excluded.

Bluetooth Output Power

Channel	Frequency (MHz)	BT3.0 Output Power(dBm)		
		GFSK	π /4-DQPSK	8-DPSK
CH 0	2402	3.35	2.77	2.86
CH 39	2441	5.06	4.47	4.59
CH 78	2480	3.36	2.74	2.83
Channel	Frequency (MHz)	BT4.0 Output Power(dBm)		
		GFSK		
CH 0	2402	-3.45		
CH 20	2442	-1.57		
CH 39	2480	-3.37		

**SAR test Exclusion and estimate SAR calculation:****Note:**

1. Per KDB 447498 D01v06, the 1-g and 10-g SAR test exclusion thresholds for 100MHz to 6GHz at test separation distances $\leq 50\text{mm}$ are determined by: $[(\text{max. power of channel, including tune-up tolerance, mW})/(\text{min. test separation distance, mm})] \cdot [\sqrt{f} \text{ (GHz)}] \leq 3.0$ for 1-g SAR and ≤ 7.5 for 10-g extremity SAR
- (1) f(GHz) is the RF channel transmit frequency in GHz
 - (2) Power and distance are round to the nearest mW and mm before calculation
 - (3) The result is rounded to one decimal place for comparison
 - (4) If the test separation distance(antenna-user) is $< 5\text{mm}$, 5mm is used for excluded SAR calculation
 - (5)

BT3.0 Max Power (dBm)	mW	Test Distance (mm)	Frequency(GHz)	Exclusion Thresholds
5.2	3.311	5	2.45	1.037

Per KDB 447498 D01v06 exclusion thresholds is $1.037 < 3$, RF exposure evaluation is not required.

BT estimated SAR value=Exclusion Thresholds/7.5= $1.037/7.5=0.138\text{W/Kg}$

BT3.0 Max Power (dBm)	mW	Test Distance (mm)	Frequency(GHz)	Exclusion Thresholds
5.2	3.311	10	2.45	0.518

Per KDB 447498 D01v06 exclusion thresholds is $0.518 < 3$, RF exposure evaluation is not required.

BT estimated SAR value=Exclusion Thresholds/7.5= $0.518/7.5=0.069\text{W/Kg}$

BT4.0 Max Power (dBm)	mW	Test Distance (mm)	Frequency(GHz)	Exclusion Thresholds
-1.5	0.708	5	2.45	0.222

Per KDB 447498 D01v06 exclusion thresholds is $0.222 < 3$, RF exposure evaluation is not required.

BT estimated SAR value=Exclusion Thresholds/7.5= $0.222/7.5=0.030\text{W/Kg}$

BT4.0 Max Power (dBm)	Mw	Test Distance (mm)	Frequency(GHz)	Exclusion Thresholds
-1.5	0.708	10	2.45	0.111

Per KDB 447498 D01v06 exclusion thresholds is $0.111 < 3$, RF exposure evaluation is not required.

BT estimated SAR value=Exclusion Thresholds/7.5= $0.111/7.5=0.015\text{W/Kg}$

The estimated SAR value is used for simultaneous transmission analysis.

Antenna Location:

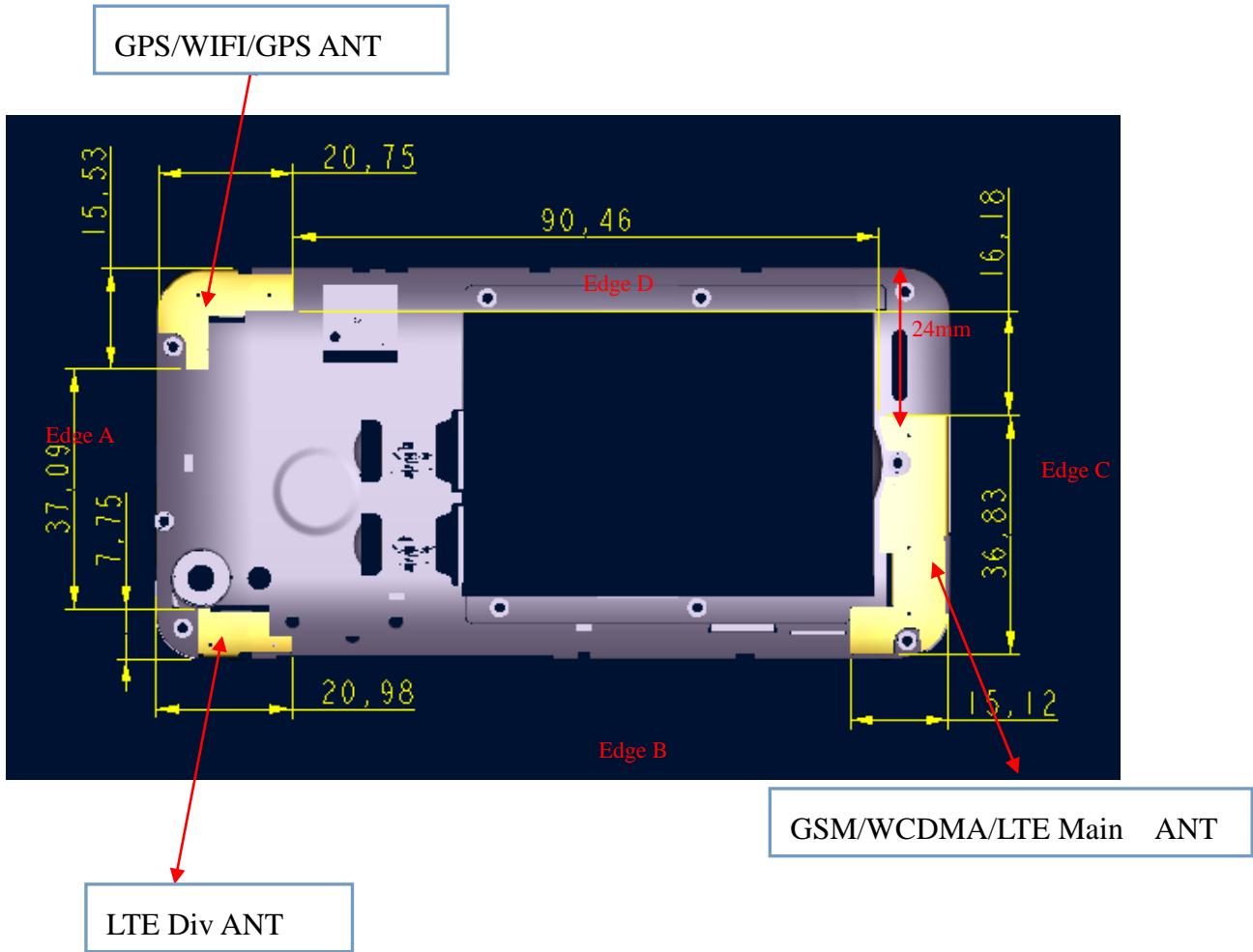

General Note:

1. Per KDB 447498 D01v06, the reported SAR is the measured SAR value adjusted for maximum tune-up tolerance.
2. Per KDB447498 D01v06, testing of other required channels within the operating mode of a frequency band is not required when the reported 1-g or 10-g SAR for the mid-band or highest output power channel is: ≤ 0.8 W/kg or 2.0 W/kg, for 1-g or 10-g respectively, when the transmission band is ≤ 100 MHz. When the maximum output power variation across the required test channels is $> \frac{1}{2}$ dB, instead of the middle channel, the highest output power channel must be used.
3. Per KDB941225 D06 v02r01, the DUT Dimension is bigger than 9 cm x 5 cm, so 10mm is chosen as the test separation distance for Hotspot mode. When the antenna-to-edge distance is greater than 2.5cm, such position does not need to be tested. As the manufacture required, the separation distance use 5mm for Hotspot mode.
4. Per KDB 865664 D01v01r04, for each frequency band, repeated SAR measurement is required only when the measured SAR is ≥ 0.8 W/Kg; if the deviation among the repeated measurement is $\leq 20\%$, and the measured SAR < 1.45 W/Kg, only one repeated measurement is required.
5. Per KDB865664 D02 v01r02, SAR plot is only required for the highest measured SAR in each exposure configuration, wireless mode and frequency band combination; Plots are also required when the measured SAR is > 1.5 W/kg, or > 7.0 W/kg for occupational exposure. The published RF exposure KDB procedures may require additional plots; for example, to support SAR to peak location separation ratio test exclusion and/or volume scan post-processing(Refer to appendix D for details).
6. Per KDB941225 D04 v01, when multiple slots can be used, the GPRS/EDGE slot configuration with the highest frame-averaged output power was selected for SAR testing.
7. Per KDB941225 D01 v03r01, when the maximum output power and tune-up tolerance specified for production units in a secondary mode is $\leq \frac{1}{4}$ dB higher than the primary mode or when the highest reported SAR of the primary mode is scaled by the ratio of specified maximum output power and tune-up tolerance of secondary to primary mode and the adjusted SAR is ≤ 1.2 W/kg, SAR measurement is not required for the secondary mode.
8. Per KDB248227 D01 v02r02, 802.11g /11n-HT20/11n-HT40 is not required. When the highest reported SAR for DSSS is adjusted by the ratio of OFDM to DSSS specified maximum output power and the adjusted SAR is ≤ 1.2 W/Kg. Thus the SAR can be excluded.



9.3. Scaling Factor calculation

Operation Mode	Channel	Output Power(dBm)	Tune up Power in tolerance(dBm)	Scaling Factor
GSM 850	128	32.13	31.5 ± 1.0	1.089
	190	32.08	31.5 ± 1.0	1.102
	251	32.09	31.5 ± 1.0	1.099
GPRS 850(4Tx)	128	26.96	26.5 ± 1.0	1.132
	190	27.08	26.5 ± 1.0	1.102
	251	27.01	26.5 ± 1.0	1.119
GSM1900	512	29.83	29.0 ± 1.0	1.040
	661	23.91	29.0 ± 1.0	1.021
	810	23.98	29.0 ± 1.0	1.005
GPRS1900(4Tx)	512	24.66	24.0 ± 1.0	1.081
	661	24.53	24.0 ± 1.0	1.114
	810	24.31	24.0 ± 1.0	1.172
WCDMA850	4132	22.68	22.0 ± 1.0	1.076
	4183	22.67	22.0 ± 1.0	1.079
	4233	22.77	22.0 ± 1.0	1.054
WCDMA1900	9262	22.40	21.5 ± 1.0	1.023
	9400	22.47	21.5 ± 1.0	1.007
	9538	22.26	21.5 ± 1.0	1.057
LTE B4 20MHz 1RB#0	20050	23.38	22.5 ± 1.0	1.028
	20175	23.34	22.5 ± 1.0	1.038
	20300	23.36	22.5 ± 1.0	1.033
LTE B4 20MHz 50RB#0	20050	22.62	22.0 ± 1.0	1.091
	20175	22.60	22.0 ± 1.0	1.096
	20300	22.59	22.0 ± 1.0	1.099
LTE B5 10MHz 1RB#0	20450	23.62	23.0 ± 1.0	1.091
	20525	23.63	23.0 ± 1.0	1.089
	20600	23.66	23.0 ± 1.0	1.081
LTE B5 10MHz 25RB#0	20450	22.91	22.0 ± 1.0	1.021
	20525	22.89	22.0 ± 1.0	1.026
	20600	22.94	22.0 ± 1.0	1.014
LTE B7 20MHz 1RB#0	20850	23.09	22.5 ± 1.0	1.099
	21100	23.06	22.5 ± 1.0	1.107
	21350	23.07	22.5 ± 1.0	1.104
LTE B7 20MHz 50RB#0	20850	22.22	21.5 ± 1.0	1.067
	21100	22.24	21.5 ± 1.0	1.062
	21350	22.25	21.5 ± 1.0	1.059
WIFI 802.11b	1	16.37	16.5 ± 1.0	1.297
	6	17.07	16.5 ± 1.0	1.104
	11	16.25	16.5 ± 1.0	1.334
BT	39	5.06	4.2 ± 1.0	1.033

Note: for LTE power tolerance, only QPSK modulation mode was provide here.

10 TEST RESULTS

10.1 Summary of SAR Measurement Results

Table 7: SAR Values of GSM 850MHz Band

Temperature: 23.0~23.5°C, humidity: 62~64%.							
Test Positions		Channel /Frequency (MHz)	SAR(W/Kg), 1.6 (1g average)			Plot No.	
			SAR (W/Kg),1g	Scaled Factor	Scaled SAR(W/Kg) ,1g		
Right Side of Head	Cheek	190/836.6	0.182	1.102	0.201	1	
	Tilt 15 degrees	190/836.6	0.154	1.102	0.170	--	
Left Side of Head	Cheek	190/836.6	0.150	1.102	0.165	--	
	Tilt 15 degrees	190/836.6	0.125	1.102	0.138	--	
Body-worn (10mm Separation)	GSM	Face Upward	190/836.6	0.158	1.102	0.174	--
		Back Upward	190/836.6	0.320	1.102	0.353	2
	GPRS	Face Upward	190/836.6	0.333	1.102	0.367	--
		Back Upward	190/836.6	0.418	1.102	0.461	3
		Edge B	190/836.6	0.262	1.102	0.289	--
		Edge C	190/836.6	0.063	1.102	0.069	--
Edge D	190/836.6	0.202	1.102	0.223	--		

Table 8: SAR Values of GSM1900 MHz Band

Temperature: 23.0~23.5°C, humidity: 62~64%.							
Test Positions		Channel /Frequency (MHz)	SAR(W/Kg), 1.6 (1g average)			Plot No.	
			SAR (W/Kg),1g	Scaled Factor	Scaled SAR(W/Kg) ,1g		
Right Side of Head	Cheek	661/1880.0	0.005	1.021	0.005	4	
	Tilt 15 degrees	661/1880.0	0.004	1.021	0.004	--	
Left Side of Head	Cheek	661/1880.0	0.003	1.021	0.003	--	
	Tilt 15 degrees	661/1880.0	0.003	1.021	0.003	--	
Body-worn (10mm Separation)	GSM	Face Upward	661/1880.0	0.032	1.021	0.033	--
		Back Upward	661/1880.0	0.057	1.021	0.058	5
Hotspot (10mm Separation)	GPRS (4Tx)	Face Upward	661/1880.0	0.153	1.114	0.170	--
		Back Upward	661/1880.0	0.186	1.114	0.207	6
		Edge B	661/1880.0	0.026	1.114	0.029	--
		Edge C	661/1880.0	0.171	1.114	0.190	--
Edge D	661/1880.0	0.014	1.114	0.016	--		

Table 9: SAR Values of WCDMA850

Temperature: 23.0~23.5°C, humidity: 62~64%.						
Test Positions		Channel /Frequency (MHz)	SAR(W/Kg), 1.6 (1g average)			Plot No.
			SAR (W/Kg), 1g	Scaled Factor	Scaled SAR(W/Kg),1g	
Right Side of Head	Cheek	4183/836.6	0.296	1.079	0.319	7
	Tilt 15 degrees	4183/836.6	0.258	1.079	0.278	--
Left Side of Head	Cheek	4183/836.6	0.232	1.079	0.250	--
	Tilt 15 degrees	4183/836.6	0.208	1.079	0.224	--
Body-worn (10mm Separation)	Face Upward	4183/836.6	0.308	1.079	0.332	--
	Back Upward	4183/836.6	0.458	1.079	0.494	8
Hotspot (10mm Separation)	Face Upward	4183/836.6	0.308	1.079	0.332	--
	Back Upward	4183/836.6	0.458	1.079	0.494	8
	Edge B	4183/836.6	0.290	1.079	0.313	--
	Edge C	4183/836.6	0.054	1.079	0.058	--
	Edge D	4183/836.6	0.213	1.079	0.230	--

Table 11: SAR Values of WCDMA1900

Temperature: 23.0~23.5°C, humidity: 62~64%.						
Test Positions		Channel /Frequency (MHz)	SAR(W/Kg), 1.6 (1g average)			Plot No.
			SAR (W/Kg),1g	Scaled Factor	Scaled SAR(W/Kg),1g	
Right Side of Head	Cheek	9400/1880	0.016	1.007	0.016	9
	Tilt 15 degrees	9400/1880	0.014	1.007	0.014	--
Left Side of Head	Cheek	9400/1880	0.015	1.007	0.015	--
	Tilt 15 degrees	9400/1880	0.010	1.007	0.010	--
Body-worn (10mm Separation)	Face Upward	9400/1880	0.041	1.007	0.041	--
	Back Upward	9400/1880	0.113	1.007	0.114	10
Hotspot (10mm Separation)	Face Upward	9400/1880	0.041	1.007	0.041	--
	Back Upward	9400/1880	0.113	1.007	0.114	10
	Edge B	9400/1880	0.010	1.007	0.010	--
	Edge C	9400/1880	0.049	1.007	0.049	--
	Edge D	9400/1880	0.006	1.007	0.006	--



Table 13: SAR Values of LTE Band 4, 20MHz, QPSK

Temperature: 23.0~23.5°C, humidity: 62~64%.						
Test Positions	Channel /Frequency (MHz)	SAR(W/Kg), 1.6 (1g average)			Plot No.	
		SAR (W/Kg),1g	Scaled Factor	Scaled SAR(W/Kg), 1g		
1RB #0						
Right Side of Head	Cheek	20175/1732.5	0.009	1.038	0.009	--
	Tilt 15 degrees	20175/1732.5	0.006	1.038	0.006	--
Left Side of Head	Cheek	20175/1732.5	0.016	1.038	0.017	11
	Tilt 15 degrees	20175/1732.5	0.010	1.038	0.010	--
Body (10mm Separation) Body-worn	Face Upward	20175/1732.5	0.014	1.038	0.015	--
	Back Upward	20175/1732.5	0.015	1.038	0.017	12
Body (10mm Separation) Hotspot	Face Upward	20175/1732.5	0.014	1.038	0.015	--
	Back Upward	20175/1732.5	0.015	1.038	0.017	12
	Edge B	20175/1732.5	0.006	1.038	0.006	--
	Edge C	20175/1732.5	0.009	1.038	0.009	--
	Edge D	20175/1732.5	0.003	1.038	0.003	--
50%RB #0						
Right Side of Head	Cheek	20175/1732.5	0.005	1.096	0.005	--
	Tilt 15 degrees	20175/1732.5	0.003	1.096	0.003	--
Left Side of Head	Cheek	20175/1732.5	0.013	1.096	0.014	--
	Tilt 15 degrees	20175/1732.5	0.005	1.096	0.005	--
Body (10mm Separation) Body-worn	Face Upward	20175/1732.5	0.011	1.096	0.012	--
	Back Upward	20175/1732.5	0.013	1.096	0.014	--
Body (10mm Separation) Hotspot	Face Upward	20175/1732.5	0.011	1.096	0.012	--
	Back Upward	20175/1732.5	0.013	1.096	0.014	--
	Edge B	20175/1732.5	0.005	1.096	0.005	--
	Edge C	20175/1732.5	0.008	1.096	0.009	--
	Edge D	20175/1732.5	0.001	1.096	0.001	--



Table 15: SAR Values of LTE Band 5,10MHz, QPSK

Temperature: 23.0~23.5°C, humidity: 62~64%.						
Test Positions	Channel /Frequency (MHz)	SAR(W/Kg), 1.6 (1g average)			Plot No.	
		SAR (W/Kg),1g	Scaled Factor	Scaled SAR(W/Kg),1g		
1RB #0						
Right Side of Head	Cheek	20525/836.5	0.171	1.089	0.186	13
	Tilt 15 degrees	20525/836.5	0.155	1.089	0.169	--
Left Side of Head	Cheek	20525/836.5	0.133	1.089	0.145	--
	Tilt 15 degrees	20525/836.5	0.128	1.089	0.139	--
Body (10mm Separation) Body-worn	Face Upward	20525/836.5	0.225	1.089	0.245	--
	Back Upward	20525/836.5	0.249	1.089	0.271	14
Body (10mm Separation) Hotspot	Face Upward	20525/836.5	0.225	1.089	0.245	--
	Back Upward	20525/836.5	0.249	1.089	0.271	14
	Edge B	20525/836.5	0.166	1.089	0.181	--
	Edge C	20525/836.5	0.051	1.089	0.056	--
	Edge D	20525/836.5	0.114	1.089	0.124	--
50%RB #0						
Right Side of Head	Cheek	20525/836.5	0.153	1.026	0.157	--
	Tilt 15 degrees	20525/836.5	0.131	1.026	0.134	--
Left Side of Head	Cheek	20525/836.5	0.122	1.026	0.125	--
	Tilt 15 degrees	20525/836.5	0.114	1.026	0.117	--
Body (10mm Separation) Body-worn	Face Upward	20525/836.5	0.213	1.026	0.219	--
	Back Upward	20525/836.5	0.236	1.026	0.242	--
Body (10mm Separation) Hotspot	Face Upward	20525/836.5	0.213	1.026	0.219	--
	Back Upward	20525/836.5	0.236	1.026	0.242	--
	Edge B	20525/836.5	0.143	1.026	0.147	--
	Edge C	20525/836.5	0.036	1.026	0.037	--
	Edge D	20525/836.5	0.096	1.026	0.098	--



Table 14: SAR Values of LTE Band 7,20MHz, QPSK

Temperature: 23.0~23.5°C, humidity: 62~64%.						
Test Positions	Channel /Frequency (MHz)	SAR(W/Kg), 1.6 (1g average)			Plot No.	
		SAR (W/Kg),1g	Scaled Factor	Scaled SAR(W/Kg),1g		
1RB #0						
Right Side of Head	Cheek	21100/2535	0.155	1.107	0.172	15
	Tilt 15 degrees	21100/2535	0.087	1.107	0.096	--
Left Side of Head	Cheek	21100/2535	0.088	1.107	0.097	--
	Tilt 15 degrees	21100/2535	0.055	1.107	0.061	--
Body (10mm Separation) Body-worn	Face Upward	21100/2535	0.095	1.107	0.105	--
	Back Upward	21350/2550	0.160	1.107	0.177	16
Body (10mm Separation) Hotspot	Face Upward	21100/2535	0.095	1.107	0.105	--
	Back Upward	21100/2535	0.160	1.107	0.177	16
	Edge B	21100/2535	0.072	1.107	0.080	--
	Edge C	21100/2535	0.070	1.107	0.077	--
	Edge D	21100/2535	0.029	1.107	0.032	--
50%RB #0						
Right Side of Head	Cheek	21100/2535	0.136	1.062	0.144	--
	Tilt 15 degrees	21100/2535	0.071	1.062	0.075	--
Left Side of Head	Cheek	21100/2535	0.069	1.062	0.073	--
	Tilt 15 degrees	21100/2535	0.053	1.062	0.056	--
Body (10mm Separation) Body-worn	Face Upward	21100/2535	0.091	1.062	0.097	--
	Back Upward	21350/2550	0.153	1.062	0.162	--
Body (10mm Separation) Hotspot	Face Upward	21100/2535	0.091	1.062	0.097	--
	Back Upward	21100/2535	0.153	1.062	0.162	--
	Edge B	21100/2535	0.058	1.062	0.062	--
	Edge C	21100/2535	0.051	1.062	0.054	--
	Edge D	21100/2535	0.018	1.062	0.019	--



Table 16: SAR Values of Wi-Fi 802.11b

Test Positions		Channel /Frequency (MHz)	SAR(W/Kg), 1.6 (1g average)			Plot No.
			SAR(W/Kg) 1g	Scaled Factor	Scaled SAR(W/Kg) ,1g	
Right Side of Head	Cheek	6/2437	0.599	1.104	0.661	17
	Tilt 15 degrees	6/2437	0.557	1.104	0.615	--
Left Side of Head	Cheek	6/2437	0.352	1.104	0.389	--
	Tilt 15 degrees	6/2437	0.312	1.104	0.344	--
Body-worn (10mm Separation)	Face Upward	6/2437	0.103	1.104	0.114	--
	Back Upward	6/2437	0.160	1.104	0.177	--
	Edge A	6/2437	0.183	1.104	0.202	18
	Edge D	6/2437	0.085	1.104	0.094	--

Note:

Per KDB941225 D06 v02r01, When the antenna-to-edge distance is greater than 2.5cm, such position does not need to be tested. As the manufacture requirement the separation distance use 5mm for Hotspot mode.

Per KDB Publication 941225 D01v03r01. RMC 12.2kbps was as primary mode SAR, when the primary mode SAR less than 1.2W/kg, secondary SAR (HSPA) was not requires.

When the 1-g SAR for the mid-band channel or the channel with the highest output power satisfy the following conditions, testing of the other channels in the band is not required. (Per KDB 447498 D01 General RF Exposure Guidance v06)

- ≤ 0.8 W/kg, when the transmission band is ≤ 100 MHz
- ≤ 0.6 W/kg, when the transmission band is between 100 MHz and 200 MHz
- ≤ 0.4 W/kg, when the transmission band is ≥ 200 MHz



10.2 Simultaneous Transmissions Analysis

Localized Specific Absorption Rate (SAR) of this portable wireless device has been measured in all cases requested by the relevant standards cited in Clause 6 of this report. Maximum localized SAR is **below** exposure limits specified in the relevant standards.

Simultaneous SAR

No.	Transmitter Combinations	Scenario Supported or not	Supported for Mobile Hotspot or not
1	GSM+ BT	Yes	No
2	GSM + WIFI	Yes	Yes
3	WCDMA +BT	Yes	No
4	WCDMA +WIFI	Yes	Yes
5	LTE+BT	Yes	No
6	LTE+WIFI	Yes	Yes
7	WIFI+BT	No	No

Test Position		Right Cheek	Right Title	Left Cheek	Left Tilt
Head MAX 1-g SAR(W/Kg)	GSM850	0.201	0.170	0.165	0.138
	GSM1900	0.005	0.004	0.003	0.003
	WCDMA850	0.319	0.278	0.250	0.224
	WCDMA1900	0.016	0.014	0.015	0.010
	LTE Band4	0.009	0.006	0.017	0.010
	LTE Band5	0.186	0.169	0.145	0.139
	LTE Band7	0.172	0.096	0.097	0.061
	WIFI 802.11b	0.661	0.615	0.389	0.344
	BT	*0.138	*0.138	*0.138	*0.138
WIFI Simultaneous Σ 1-g SAR(W/Kg)		0.980	0.893	0.639	0.568
BT Simultaneous Σ 1-g SAR(W/Kg)		0.457	0.416	0.388	0.362

Simultaneous Tx Combination of GSM/WCDMA/LTE and BT/WIFI (Head).



Test Position		Face	Back	Edge A	Edge B	Edge C	Edge D
Body-worn 10mm separation MAX 1-g SAR(W/Kg)	GSM850	0.174	0.353	--	--	--	--
	GSM1900	0.033	0.058	--	--	--	--
	WCDMA850	0.332	0.494	--	--	--	--
	WCDMA1900	0.041	0.114	--	--	--	--
	LTE Band4	0.015	0.017	--	--	--	--
	LTE Band5	0.245	0.271	--	--	--	--
	LTE Band7	0.105	0.177	--	--	--	--
	WIFI 802.11b	0.114	0.177	--	--	--	--
BT	*0.069	*0.069	--	--	--	--	
WIFI Simultaneous Σ 1-g SAR(W/Kg)		0.449	0.671	--	--	--	--
BT Simultaneous Σ 1-g SAR(W/Kg)		0.401	0.563	--	--	--	--

Simultaneous Tx Combination of GSM/WCDMA/LTE and BT/WIFI (Body).

Test Position		Face	Back	Edge A	Edge B	Edge C	Edge D
Hotspot 10mm separation MAX 1-g SAR(W/Kg)	GPRS850	0.367	0.461	--	0.289	0.069	0.223
	GPRS1900	0.170	0.207	--	0.029	0.190	0.016
	WCDMA 850	0.332	0.494	--	0.313	0.058	0.230
	WCDMA 1900	0.041	0.114	--	0.010	0.049	0.006
	LTE Band4	0.015	0.017	--	0.006	0.009	0.003
	LTE Band5	0.245	0.271	--	0.181	0.056	0.124
	LTE Band7	0.105	0.177	--	0.080	0.077	0.032
	WIFI 802.11b	0.114	0.177	0.202	--	--	0.094
BT	*0.069	*0.069	*0.069	--	--	*0.069	
WIFI Simultaneous Σ 1-g SAR(W/Kg)		0.446	0.671	--	--	--	--
BT Simultaneous Σ 1-g SAR(W/Kg)		0.436	0.563	0.202	0.382	0.244	0.299

Simultaneous Tx Combination of GSM/WCDMA/LTE and WIFI (Body).

The estimated SAR value with * Signal

SAR to Peak Location Separation Ratio (SPLSR)

As the Sum of the SAR is not greater than 1.6 W/kg SPLSR assessment is not required

11 Measurement Uncertainty

No.	Uncertainty Component	Type	Uncertainty Value (%)	Probability Distribution	k	ci	Standard Uncertainty (%) $u_i(\%)$	Degree of freedom ν_{eff} or ν_i
Measurement System								
1	– Probe Calibration	B	5.8	N	1	1	5.8	∞
2	– Axial isotropy	B	3.5	R	$\sqrt{3}$	0.5	1.43	∞
3	– Hemispherical Isotropy	B	5.9	R	$\sqrt{3}$	0.5	2.41	∞
4	– Boundary Effect	B	1	R	$\sqrt{3}$	1	0.58	∞
5	– Linearity	B	4.7	R	$\sqrt{3}$	1	2.71	∞
6	– System Detection Limits	B	1.0	R	$\sqrt{3}$	1	0.58	∞
7	Modulation response	B	3	N	1	1	3.00	
8	– Readout Electronics	B	0.5	N	1	1	0.50	∞
9	– Response Time	B	1.4	R	$\sqrt{3}$	1	0.81	∞
10	– Integration Time	B	3.0	R	$\sqrt{3}$	1	1.73	∞
11	– RF Ambient Conditions	B	3.0	R	$\sqrt{3}$	1	1.73	∞
12	– Probe Position Mechanical tolerance	B	1.4	R	$\sqrt{3}$	1	0.81	∞
13	– Probe Position with respect to Phantom Shell	B	1.4	R	$\sqrt{3}$	1	0.81	∞
14	– Extrapolation, Interpolation and Integration Algorithms for Max. SAR evaluation	B	2.3	R	$\sqrt{3}$	1	1.33	∞
Uncertainties of the DUT								
15	– Position of the DUT	A	2.6	N	$\sqrt{3}$	1	2.6	5
16	– Holder of the DUT	A	3	N	$\sqrt{3}$	1	3.0	5



17	- Output Power Variation -SAR drift measurement	B	5.0	R	$\sqrt{3}$	1	2.89	∞
Phantom and Tissue Parameters								
18	- Phantom Uncertainty(shape and thickness tolerances)	B	4	R	$\sqrt{3}$	1	2.31	∞
19	Uncertainty in SAR correction for deviation(in permittivity and conductivity)	B	2	N	1	1	2.00	
20	- Liquid Conductivity Target -tolerance	B	2.5	R	$\sqrt{3}$	0.6	1.95	∞
21	- Liquid Conductivity -measurement Uncertainty)	B	4	N	$\sqrt{3}$	1	0.92	9
22	- Liquid Permittivity Target tolerance	B	2.5	R	$\sqrt{3}$	0.6	1.95	∞
23	- Liquid Permittivity -measurement uncertainty	B	5	N	$\sqrt{3}$	1	1.15	∞
Combined Standard Uncertainty				RSS			10.63	
Expanded uncertainty (Confidence interval of 95 %)				K=2			21.26	

System Check Uncertainty

No.	Uncertainty Component	Type	Uncertainty Value (%)	Probability Distribution	k	ci	Standard Uncertainty (%) $u_i(\%)$	Degree of freedom v_{eff} or v_i
Measurement System								
1	- Probe Calibration	B	5.8	N	1	1	5.8	∞
2	- Axial isotropy	B	3.5	R	$\sqrt{3}$	0.5	1.43	∞
3	- Hemispherical Isotropy	B	5.9	R	$\sqrt{3}$	0.5	2.41	∞
4	- Boundary Effect	B	1	R	$\sqrt{3}$	1	0.58	∞
5	- Linearity	B	4.7	R	$\sqrt{3}$	1	2.71	∞
6	- System Detection Limits	B	1	R	$\sqrt{3}$	1	0.58	∞
7	Modulation response	B	0	N	1	1	0.00	



8	- Readout Electronics	B	0.5	N	1	1	0.50	∞
9	- Response Time	B	0.00	R	$\sqrt{3}$	1	0.00	∞
10	- Integration Time	B	1.4	R	$\sqrt{3}$	1	0.81	∞
11	- RF Ambient Conditions	B	3.0	R	$\sqrt{3}$	1	1.73	∞
12	- Probe Position Mechanical tolerance	B	1.4	R	$\sqrt{3}$	1	0.81	∞
13	- Probe Position with respect to Phantom Shell	B	1.4	R	$\sqrt{3}$	1	0.81	∞
14	- Extrapolation, Interpolation and Integration Algorithms for Max. SAR evaluation	B	2.3	R	$\sqrt{3}$	1	1.33	∞
Uncertainties of the DUT								
15	Deviation of experimental source from numerical source	A	4	N	1	1	4.00	5
16	Input Power and SAR drift measurement	A	5	R	$\sqrt{3}$	1	2.89	5
17	Dipole Axis to Liquid Distance	B	2	R	$\sqrt{3}$	1	1.2	∞
Phantom and Tissue Parameters								
18	- Phantom Uncertainty(shape and thickness tolerances)	B	4	R	$\sqrt{3}$	1	2.31	∞
19	Uncertainty in SAR correction for deviation(in permittivity and conductivity)	B	2	N	1	1	2.00	
20	- Liquid Conductivity Target -tolerance	B	2.5	R	$\sqrt{3}$	0.6	1.95	∞
21	- Liquid Conductivity -measurement Uncertainty)	B	4	N	$\sqrt{3}$	1	0.92	9
22	- Liquid Permittivity Target tolerance	B	2.5	R	$\sqrt{3}$	0.6	1.95	∞
23	- Liquid Permittivity -measurement uncertainty	B	5	N	$\sqrt{3}$	1	1.15	∞
Combined Standard Uncertainty				RSS			10.15	
Expanded uncertainty (Confidence interval of 95 %)				K=2			20.29	

**12 MAIN TEST INSTRUMENTS**

EQUIPMENT	TYPE	Series No.	Calibration Date	calibration period
System Simulator	CMW500	130805	2016/08/10	1 Year
SAR Probe	SATIMO	SN43/15 EP276	2015/12/09	1 Year
Dipole	SID835	SN09/13 DIP0G835-217	2014/08/28	3 Year
Dipole	SID1800	SN09/13 DIP1G800-216	2014/08/28	3 Year
Dipole	SID1900	SN09/13 DIP1G900-218	2014/08/28	3 Year
Dipole	SID2450	SN09/13 DIP2G450-220	2014/08/28	3 Year
Dipole	SID2600	SN32/14 DIP2G600-338	2014/08/12	3 Year
Vector Network Analyzer	ZVB8	A0802530	2016/06/07	1 Year
Signal Generator	SMR27	A0304219	2016/06/07	1 Year
Power Meter	NRP2	A140401673	2016/03/09	1 Year
Power Sensor	NPR-Z11	1138.3004.02-114072-nq	2016/03/09	1 Year
Amplifier	Nucletudes	143060	2016/03/09	1 Year
Directional Coupler	DC6180A	305827	2016/03/09	1 Year
Power Meter	NRVS	A0802531	2016/03/09	1 Year
Power Sensor	NRV-Z4	100069	2016/03/09	1 Year
Multimeter	Keithley-2000	4014020	2016/03/09	1 Year



ANNEX A

of

CCIC-SET

CONFORMANCE TEST REPORT FOR

HUMAN EXPOSURE TO ELECTROMAGNETIC FIELDS

SET2016-22785

Smartphone

Type Name: L11

Hardware Version: WMEYb

Software Version: L11-H01-S004-Tigo

TEST SETUP

This Annex consists of 4 pages

Date of Report: 2016-12-23

Photo 1: Measurement System SATIMO

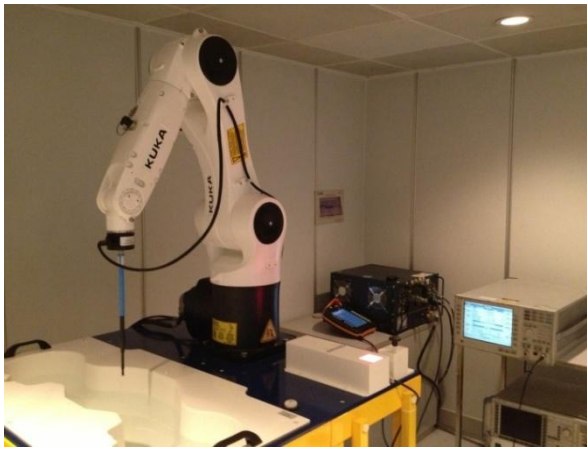

Photo 2: Right Head Cheek



Photo 3: Right Head Tilt



Photo 4: Left Head Cheek



Photo 5: Left Head Tilt



Photo 6: Body-Worn/hotspot Front(10mm)



Photo 7: Body-Worn/hotspot Back(10mm)



Photo 8: Edge A(10mm)



Photo 9: Edge B(10mm)



Photo 10: Edge C(10mm)



Photo 11: Edge D(10mm)



Appearance





ANNEX B

of

CCIC-SET

CONFORMANCE TEST REPORT FOR

HUMAN EXPOSURE TO ELECTROMAGNETIC FIELDS

SET2016-22785

Smartphone

Type Name: L11

Hardware Version: WMEYb

Software Version: L11-H01-S004-Tigo

System Performance Check Data and Highest SAR Plots

This Annex consists of 57 pages

Date of Report: 2016-12-23

System Performance Check (Head, 850MHz)

Type: Validation measurement

Area scan resolution: dx=8mm,dy=8mm

Zoom scan resolution: dx=8mm, dy=8mm, dz=5mm

Date of measurement: 05/12/2016

Measurement duration: 22 minutes 23seconds

A. Experimental conditions.

Phantom File	dx=8mm dy=8mm
Phantom	5x5x7,dx=8mm dy=8mm dz=5mm
Device Position	Dipole
Band	850MHz
Channels	
Signal	CW

B. SAR Measurement Results

Band SAR

E-Field Probe	SATIMO SN_43/15_EP276
Frequency (MHz)	850
Relative permittivity (real part)	41.65
Relative permittivity	19.44
Conductivity (S/m)	0.88
Power drift (%)	-0.39
Ambient Temperature:	22.2 °C
Liquid Temperature:	22.5 °C
ConvF:	7.07
Duty factor:	1:1

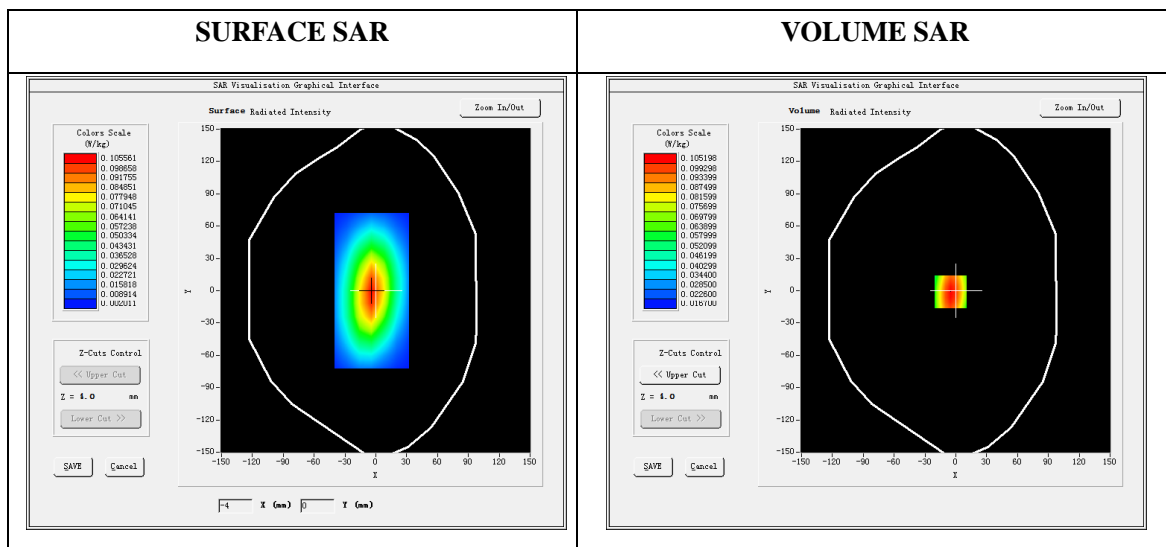

Maximum location: X=-5.00, Y=-1.00

SAR 10g (W/Kg)	0.063214
SAR 1g (W/Kg)	0.098841

Z (mm)	0.00	4.00	8.00	12.00	16.00
SAR (W/Kg)	0.1436	0.1021	0.0713	0.0525	0.0406

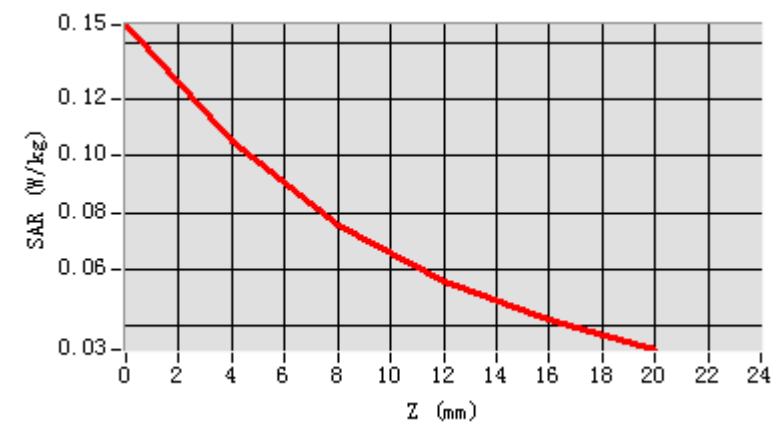

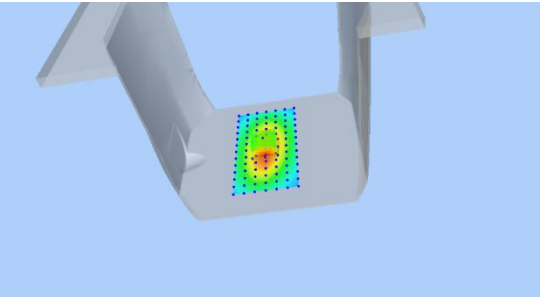
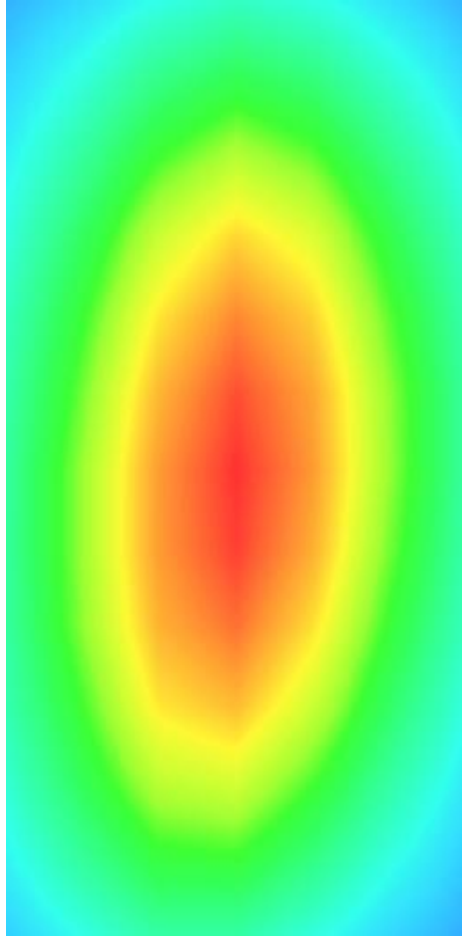
3D screen shot	Hot spot position
	

System Performance Check (Head ,1800MHz)

Type: Validation measurement

Area scan resolution: dx=8mm,dy=8mm

Zoom scan resolution: dx=8mm, dy=8mm, dz=5mm

Date of measurement: 06/12/2016

Measurement duration: 22 minutes 25seconds

A. Experimental conditions.

Phantom File	dx=8mm dy=8mm
Phantom	5x5x7,dx=8mm dy=8mm dz=5mm
Device Position	Dipole
Band	1800MHz
Channels	
Signal	CW

B. SAR Measurement Results

Band SAR

E-Field Probe	SATIMO SN_43/15_EP276
Frequency (MHz)	1800
Relative permittivity (real part)	40.33
Relative permittivity	14.48
Conductivity (S/m)	1.41
Power drift (%)	-0.23
Ambient Temperature:	22.2 °C
Liquid Temperature:	22.5 °C
ConvF:	5.44
Duty factor:	1:1

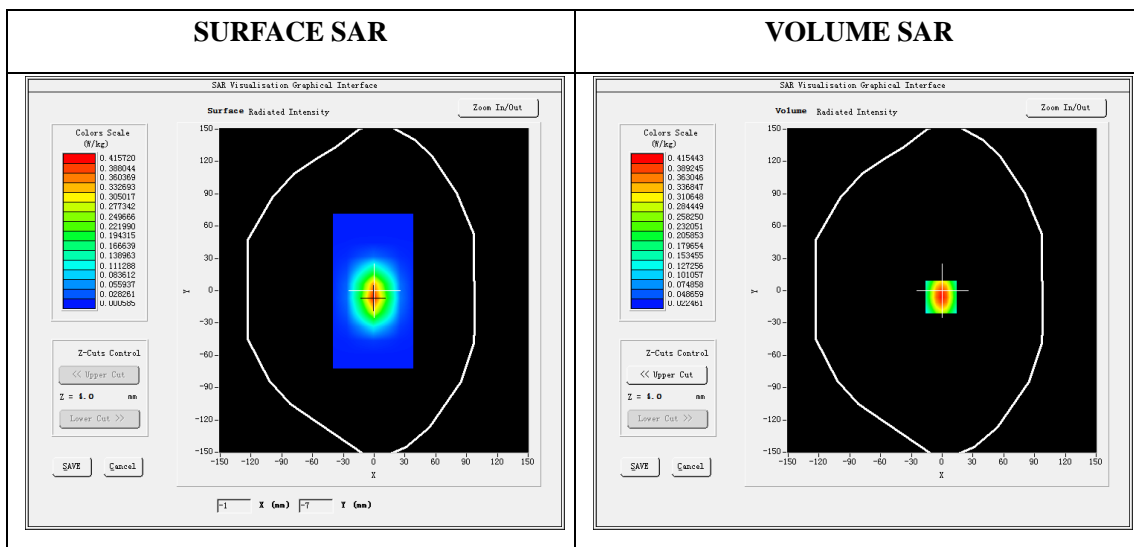

Maximum location: X=-1.00, Y=-6.00

SAR 10g (W/Kg)	0.221451
SAR 1g (W/Kg)	0.383214

Z (mm)	0.00	4.00	8.00	12.00	16.00
SAR (W/Kg)	0.6315	0.4108	0.2723	0.1755	0.1241

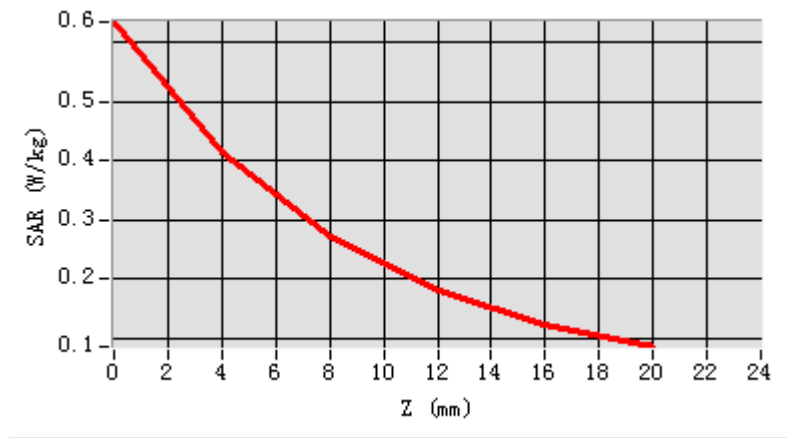

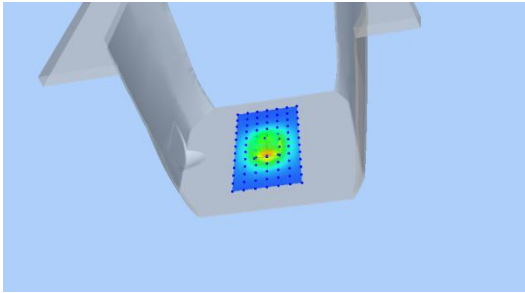
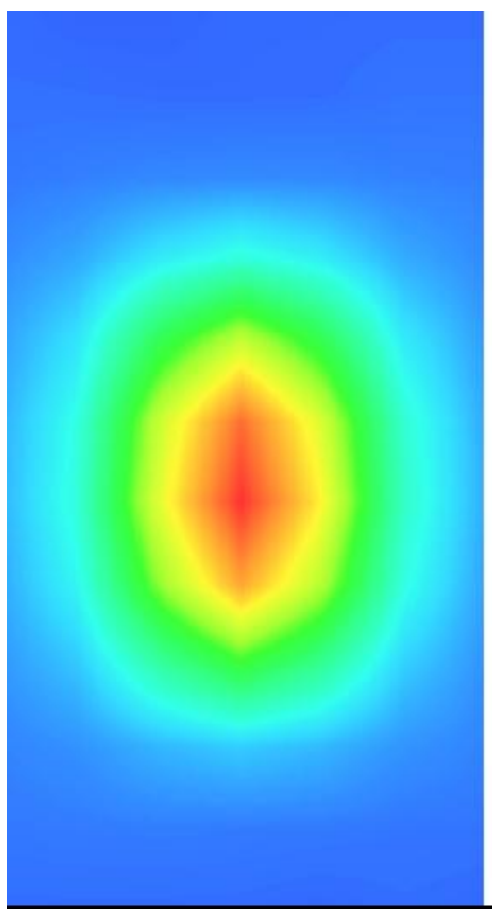
3D screen shot	Hot spot position
	

System Performance Check (Head ,1900MHz)

Type: Validation measurement

Area scan resolution: dx=8mm,dy=8mm

Zoom scan resolution: dx=8mm, dy=8mm, dz=5mm

Date of measurement: 07/12/2016

Measurement duration: 22 minutes 33seconds

A. Experimental conditions.

Phantom File	dx=8mm dy=8mm
Phantom	5x5x7,dx=8mm dy=8mm dz=5mm
Device Position	Dipole
Band	1900MHz
Channels	
Signal	CW

B. SAR Measurement Results

Band SAR

E-Field Probe	SATIMO SN_43/15_EP276
Frequency (MHz)	1900
Relative permittivity (real part)	39.42
Relative permittivity	12.52
Conductivity (S/m)	1.35
Power drift (%)	-0.68
Ambient Temperature:	22.2 °C
Liquid Temperature:	22.5 °C
ConvF:	6.05
Duty factor:	1:1

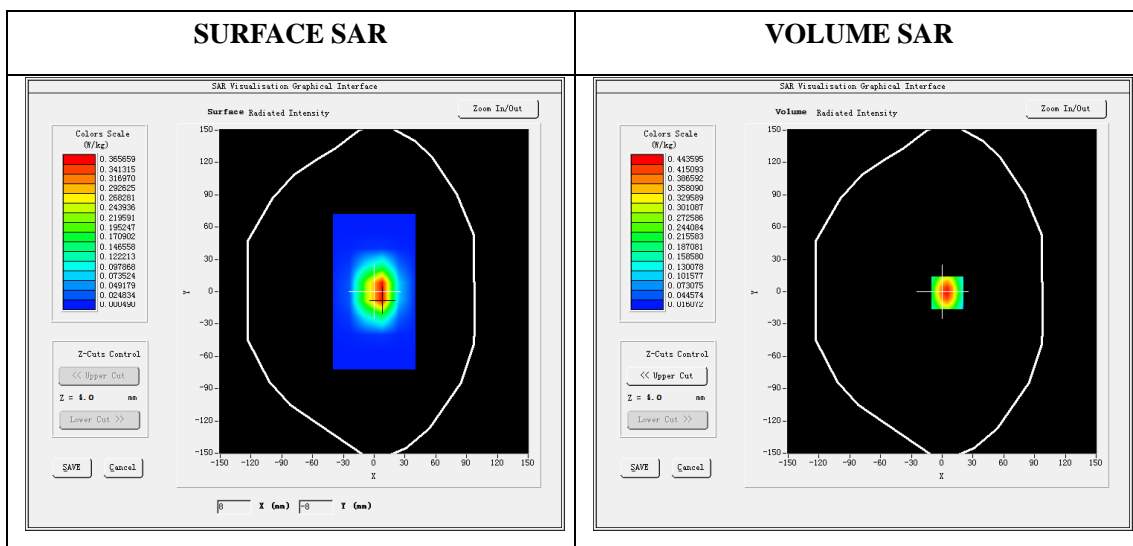

Maximum location: X=5.00, Y=-1.00

SAR 10g (W/Kg)	0.221344
SAR 1g (W/Kg)	0.404236

Z (mm)	0.00	4.00	8.00	12.00	16.00
SAR (W/Kg)	0.6915	0.4433	0.2819	0.1822	0.1334

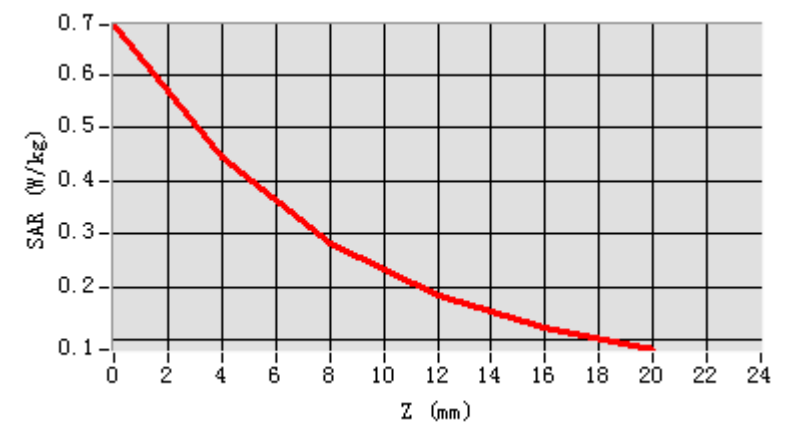

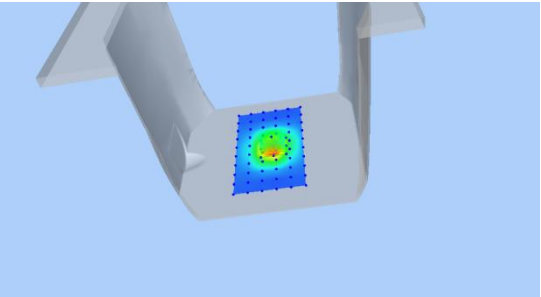
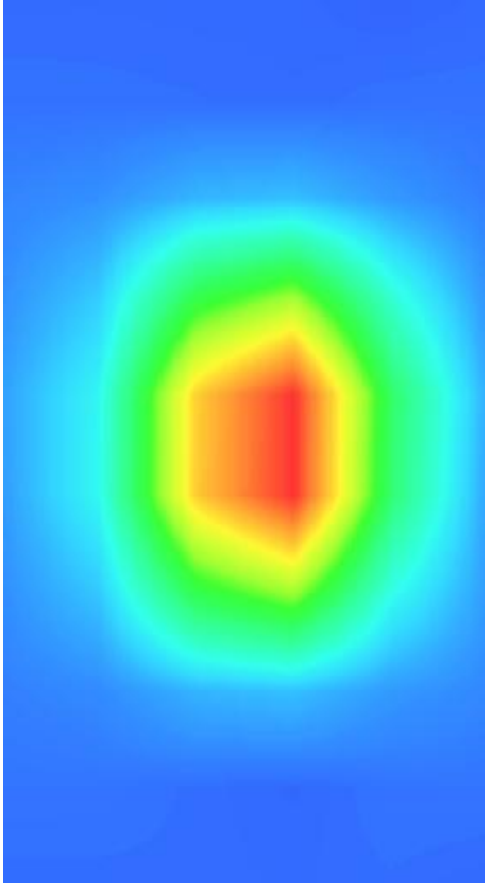
3D screen shot	Hot spot position
	

System Performance Check (Head, 2450MHz)

Type: Validation measurement

Area scan resolution: dx=8mm,dy=8mm

Zoom scan resolution: dx=8mm, dy=8mm, dz=5mm

Date of measurement: 08/12/2016

Measurement duration: 22 minutes 22seconds

A. Experimental conditions.

Phantom File	dx=8mm dy=8mm
Phantom	5x5x7,dx=8mm dy=8mm dz=5mm
Device Position	Dipole
Band	2450MHz
Channels	
Signal	CW

B. SAR Measurement Results

Band SAR

E-Field Probe	SATIMO SN_43/15_EP276
Frequency (MHz)	2450
Relative permittivity (real part)	39.22
Relative permittivity	13.31
Conductivity (S/m)	1.81
Power drift (%)	-0.15
Ambient Temperature:	22.2 °C
Liquid Temperature:	22.5 °C
ConvF:	5.52
Duty factor:	1:1

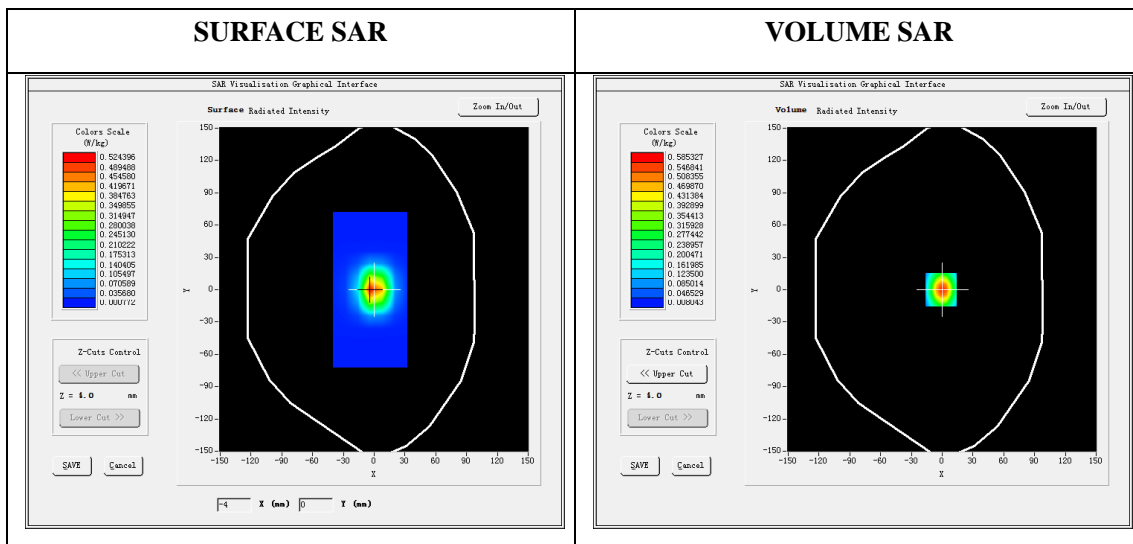

Maximum location: X=-1.00, Y=0.00

SAR 10g (W/Kg)	0.245131
SAR 1g (W/Kg)	0.525536

Z (mm)	0.00	4.00	8.00	12.00	16.00
SAR (W/Kg)	0.9722	0.5816	0.3411	0.2023	0.1234

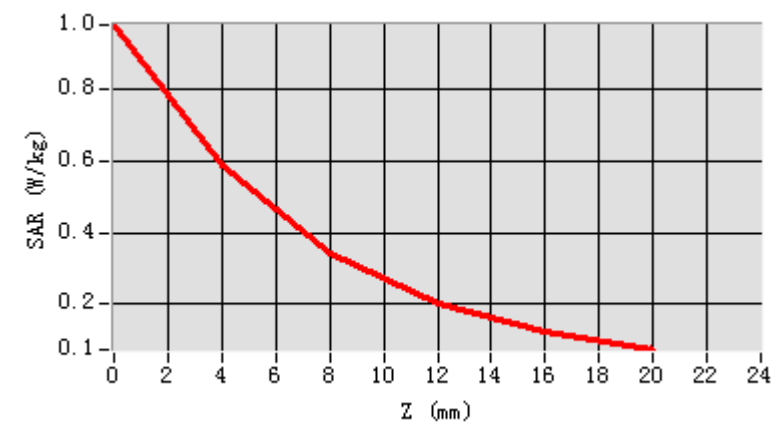

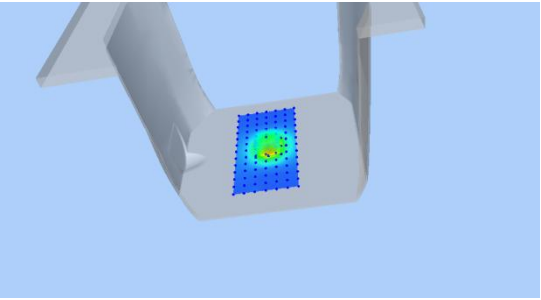
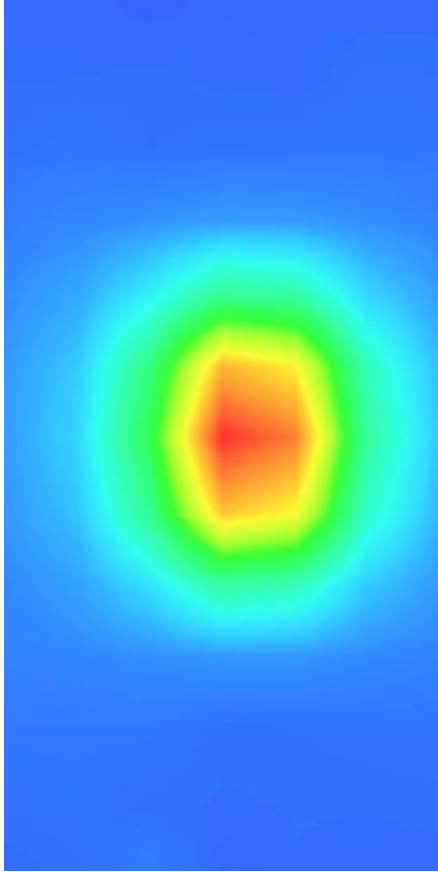
3D screen shot	Hot spot position
	

System Performance Check (Head, 2600MHz)

Type: Validation measurement

Area scan resolution: dx=8mm,dy=8mm

Zoom scan resolution: dx=8mm, dy=8mm, dz=5mm

Date of measurement: 08/12/2016

Measurement duration: 22 minutes 28seconds

A. Experimental conditions.

Phantom File	dx=8mm dy=8mm
Phantom	5x5x7,dx=8mm dy=8mm dz=5mm
Device Position	Dipole
Band	2600MHz
Channels	
Signal	CW

B. SAR Measurement Results

Band SAR

E-Field Probe	SATIMO SN_43/15_EP276
Frequency (MHz)	2600
Relative permittivity (real part)	39.12
Relative permittivity	13.33
Conductivity (S/m)	1.95
Power drift (%)	-0.85
Ambient Temperature:	22.2 °C
Liquid Temperature:	22.5 °C
ConvF:	5.57
Duty factor:	1:1

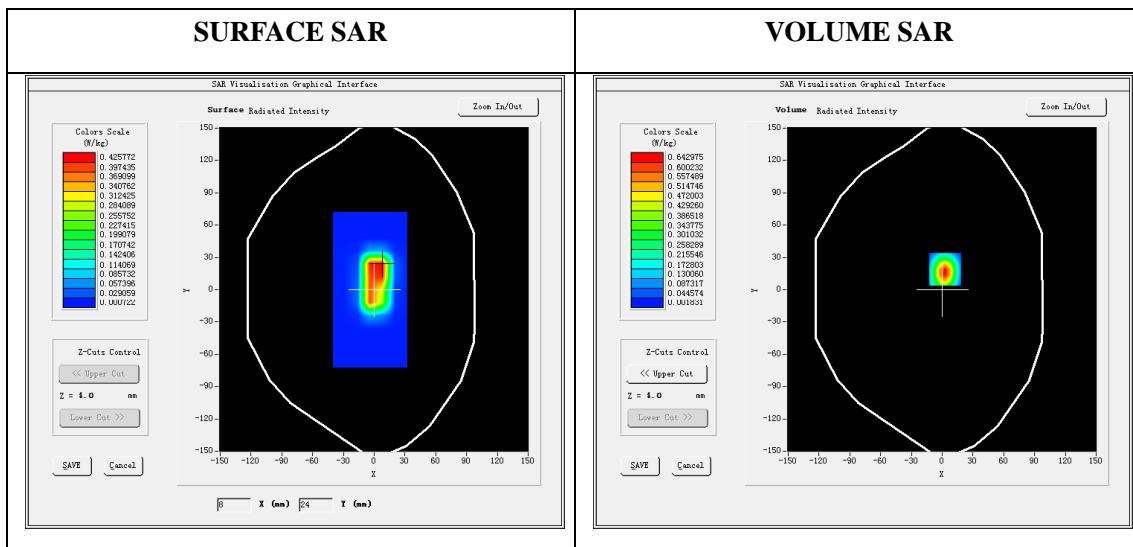

Maximum location: X=3.00, Y=19.00

SAR 10g (W/Kg)	0.240513
SAR 1g (W/Kg)	0.572311

Z (mm)	0.00	4.00	8.00	12.00	16.00
SAR (W/Kg)	1.1533	0.6418	0.3424	0.1811	0.1016

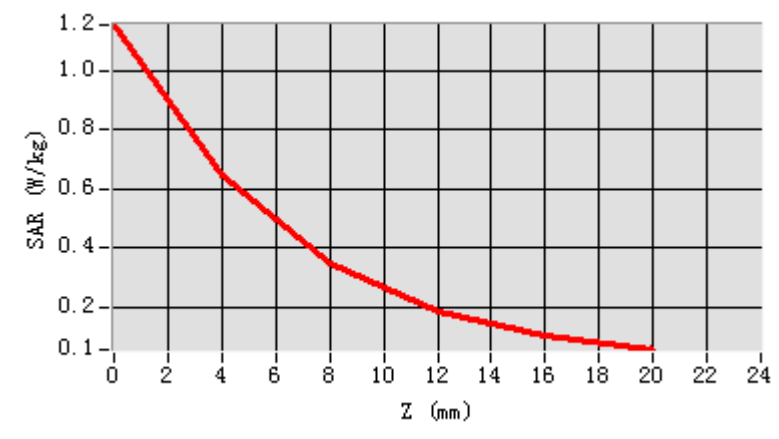

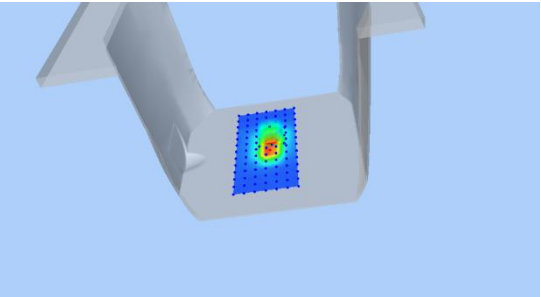
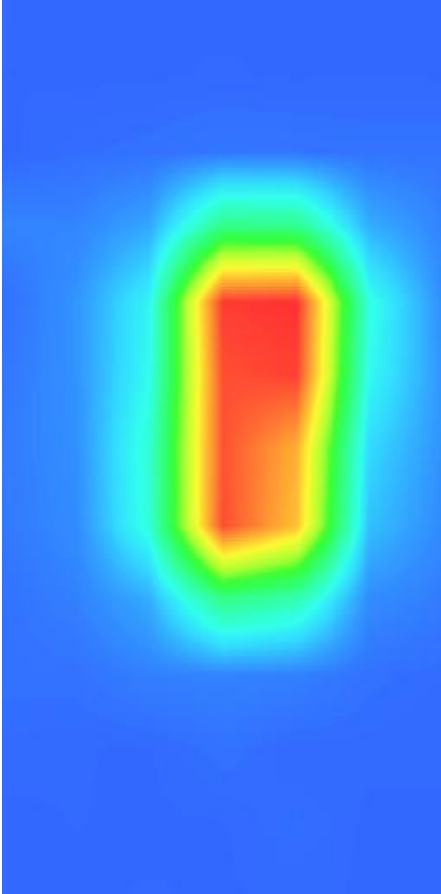
3D screen shot	Hot spot position
	

System Performance Check (Body, 835MHz)

Type: Validation measurement

Area scan resolution: dx=8mm,dy=8mm

Zoom scan resolution: dx=8mm, dy=8mm, dz=5mm

Date of measurement: 05/12/2016

Measurement duration: 22 minutes 31seconds

A. Experimental conditions.

Phantom File	dx=8mm dy=8mm
Phantom	5x5x7,dx=8mm dy=8mm dz=5mm
Device Position	Dipole
Band	835MHz
Channels	
Signal	CW

B. SAR Measurement Results

Band SAR

E-Field Probe	SATIMO SN_43/15_EP276
Frequency (MHz)	835
Relative permittivity (real part)	55.21
Relative permittivity	21.12
Conductivity (S/m)	0.99
Power drift (%)	1.33
Ambient Temperature:	22.2 °C
Liquid Temperature:	22.5 °C
ConvF:	7.07
Duty factor:	1:1

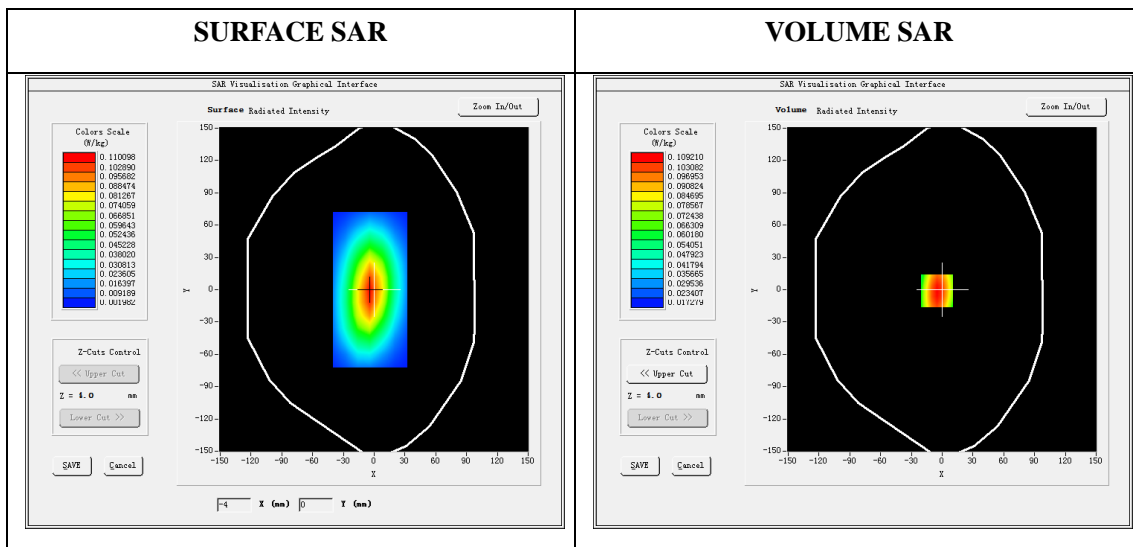

Maximum location: X=-5.00, Y=-1.00

SAR 10g (W/Kg)	0.064125
SAR 1g (W/Kg)	0.103624

Z (mm)	0.00	4.00	8.00	12.00	16.00
SAR (W/Kg)	0.1552	0.1023	0.0736	0.0541	0.0428

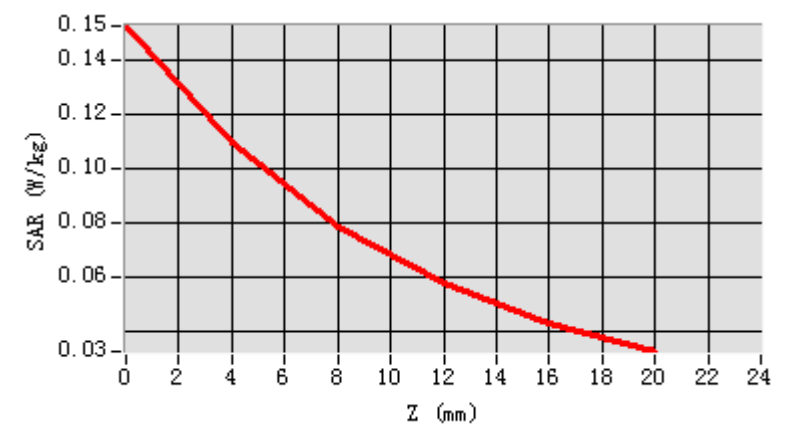

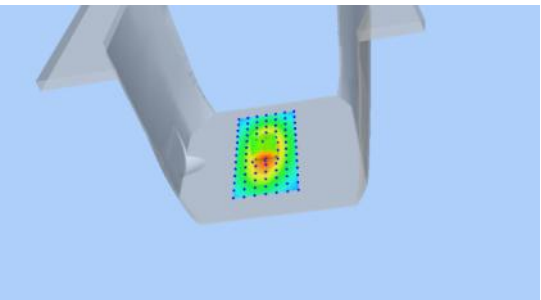
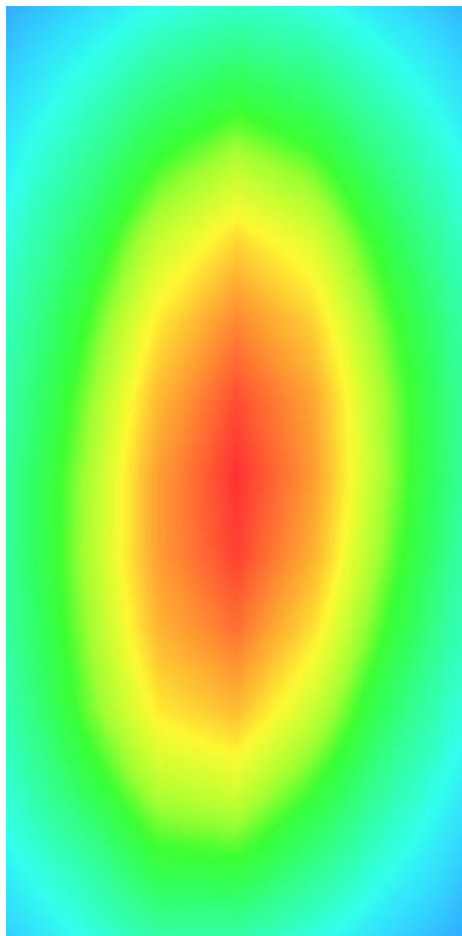
3D screen shot	Hot spot position
	

System Performance Check (Body, 1800MHz)

Type: Phone measurement

Area scan resolution: dx=8mm,dy=8mm

Zoom scan resolution: dx=8mm, dy=8mm, dz=5mm

Date of measurement: 06/12/2016

Measurement duration: 22 minutes 15 seconds

A. Experimental conditions.

Phantom File	dx=8mm dy=8mm
Phantom	5x5x7,dx=8mm dy=8mm dz=5mm
Device Position	Dipole
Band	1800MHz
Channels	
Signal	CW

B. SAR Measurement Results

Band SAR

E-Field Probe	SATIMO SN_43/15_EP276
Frequency (MHz)	1800
Relative permittivity (real part)	53.34
Relative permittivity	15.42
Conductivity (S/m)	1.55
Power drift (%)	-0.41
Ambient Temperature:	22.2 °C
Liquid Temperature:	22.6 °C
ConvF:	5.62
Crest factor:	1:1

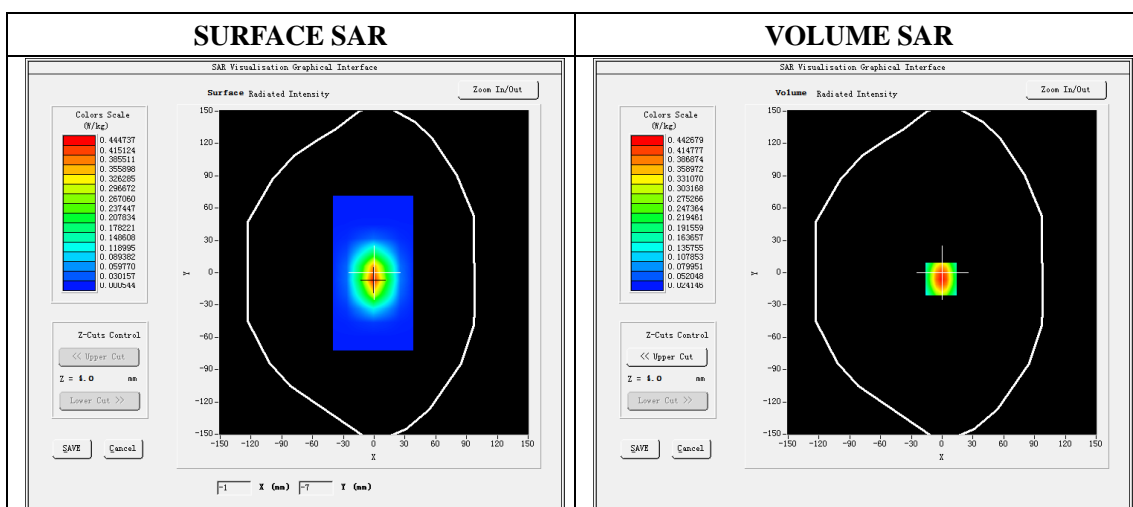

Maximum location: X=-1.00, Y=-6.00

SAR 10g (W/Kg)	0.232147
SAR 1g (W/Kg)	0.407412

Z (mm)	0.00	4.00	8.00	12.00	16.00
SAR (W/Kg)	0.6721	0.4460	0.2843	0.1928	0.1331

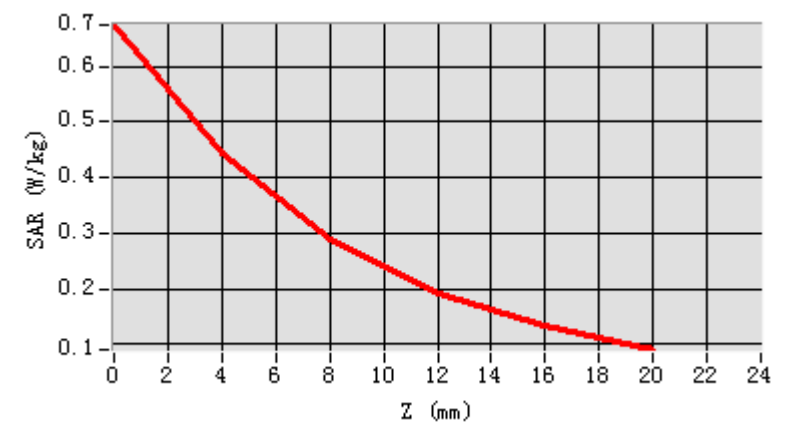

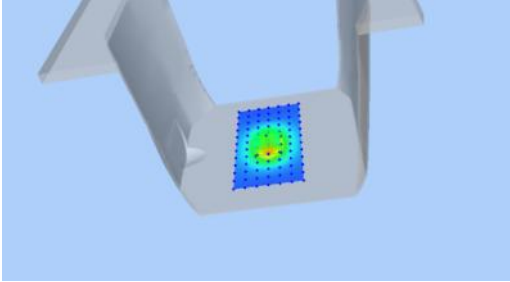
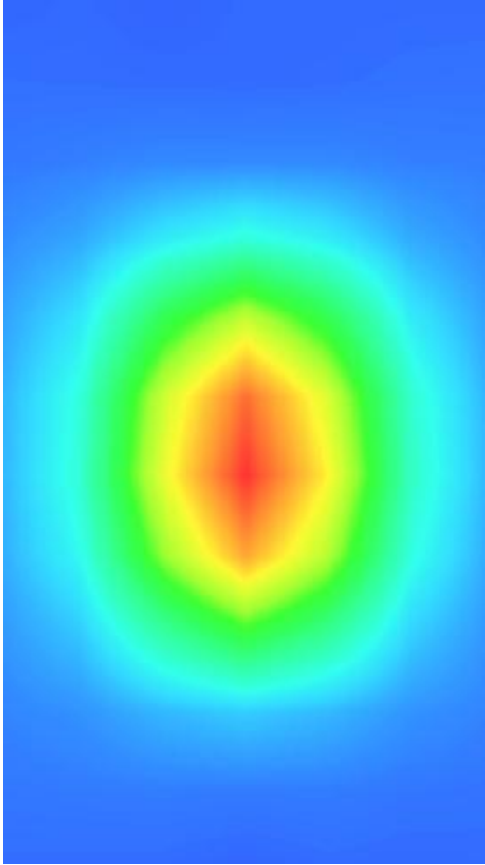
3D screen shot	Hot spot position
	

System Performance Check (Body, 1900MHz)

Type: Validation measurement

Area scan resolution: dx=8mm,dy=8mm

Zoom scan resolution: dx=8mm, dy=8mm, dz=5mm

Date of measurement: 07/12/2016

Measurement duration: 22 minutes 41 seconds

A. Experimental conditions.

Phantom File	dx=8mm dy=8mm
Phantom	5x5x7,dx=8mm dy=8mm dz=5mm
Device Position	Dipole
Band	1900MHz
Channels	
Signal	CW

B. SAR Measurement Results

Band SAR

E-Field Probe	SATIMO SN_43/15_EP276
Frequency (MHz)	1900
Relative permittivity (real part)	53.29
Relative permittivity	14.33
Conductivity (S/m)	1.57
Power Drift (%)	1.35
Ambient Temperature:	22.1 °C
Liquid Temperature:	22.6 °C
ConvF:	6.18
Duty factor:	1:1

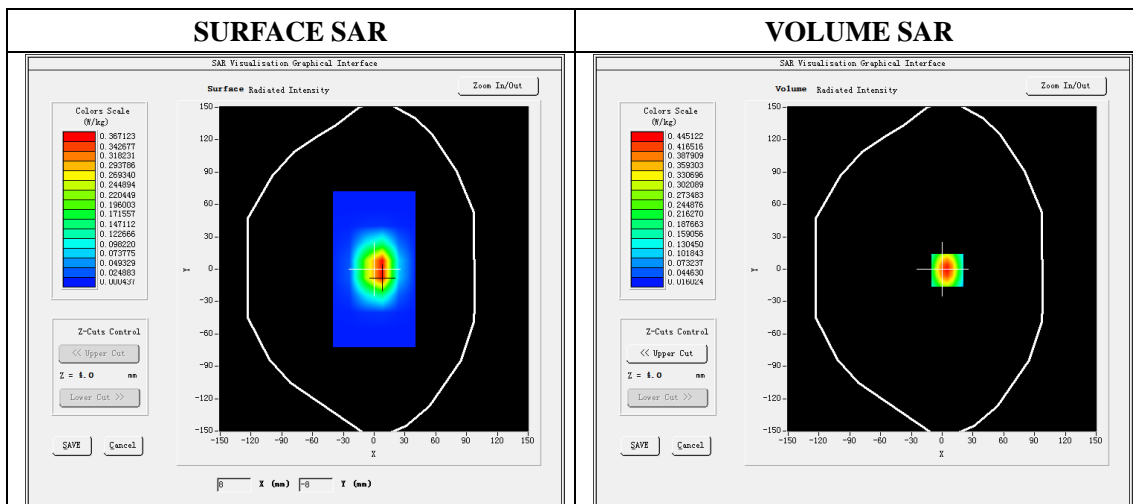

Maximum location: X=5.00, Y=-1.00

SAR 10g (W/Kg)	0.220214
SAR 1g (W/Kg)	0.408945

Z (mm)	0.00	4.00	8.00	12.00	16.00
SAR (W/Kg)	0.6952	0.4416	0.2802	0.1818	0.1223

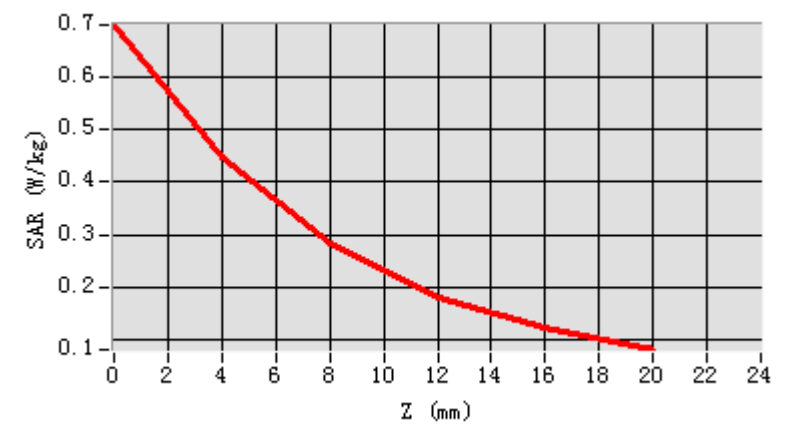

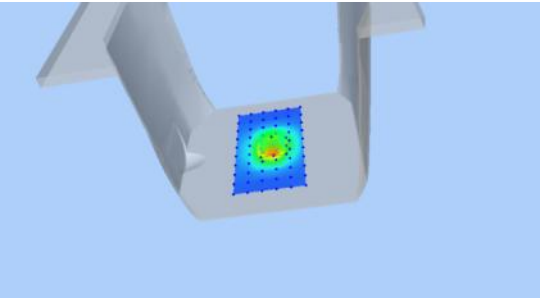
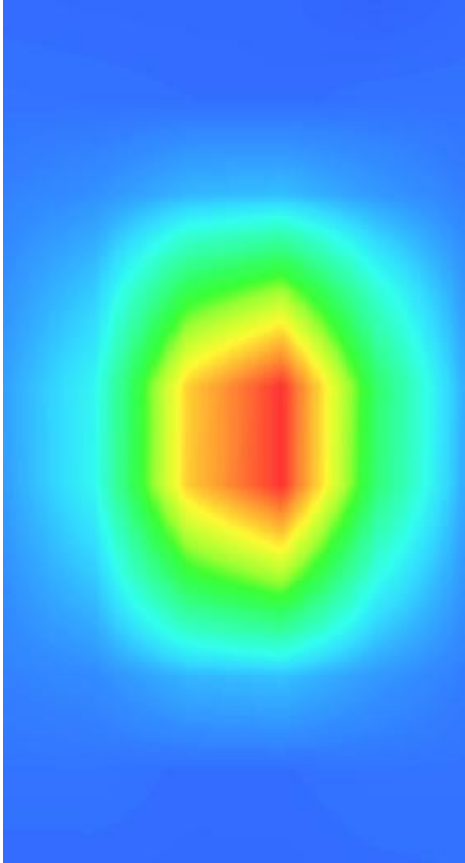
3D screen shot	Hot spot position
	

System Performance Check (Body, 2450MHz)

Type: Phone measurement

Area scan resolution: dx=8mm,dy=8mm

Zoom scan resolution: dx=5mm, dy=5mm, dz=4mm

Date of measurement: 08/12/2016

Measurement duration: 22 minutes 26 seconds

A. Experimental conditions.

Phantom File	dx=8mm dy=8mm
Phantom	7x7x8,dx=5mm dy=5mm dz=4mm
Device Position	Dipole
Band	2450MHz
Channels	
Signal	CW

B. SAR Measurement Results

Band SAR

E-Field Probe	SATIMO SN_43/15_EP276
Frequency (MHz)	2450
Relative permittivity (real part)	52.73
Relative permittivity	14.22
Conductivity (S/m)	1.96
Power Drift (%)	3.33
Duty factor:	1:1
ConvF:	5.70

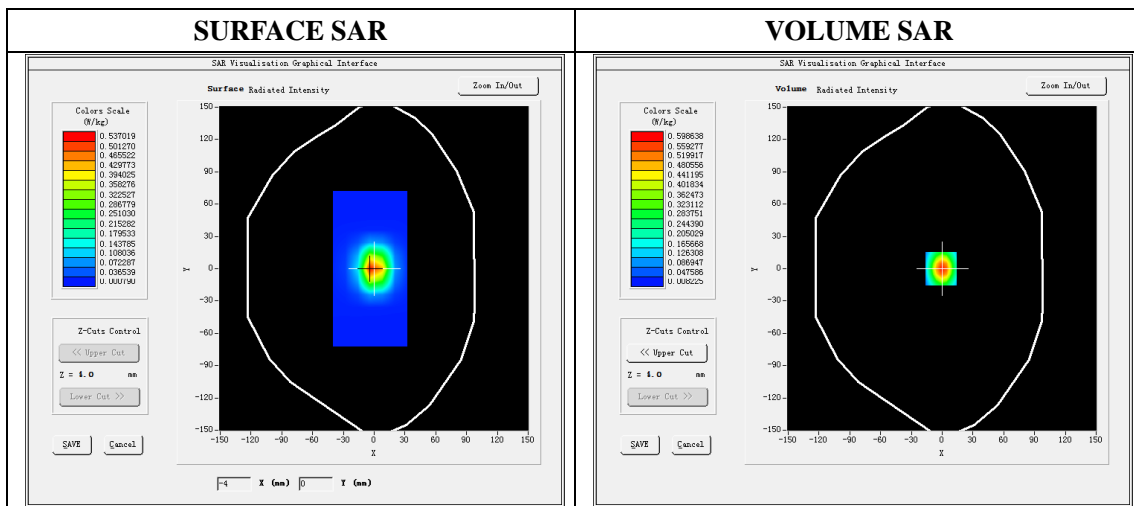

Maximum location: X=-1.00, Y=0.00

SAR 10g (W/Kg)	0.244451
SAR 1g (W/Kg)	0.536123

Z (mm)	0.00	4.00	8.00	12.00	16.00
SAR (W/Kg)	0.9933	0.5912	0.3525	0.2023	0.1224

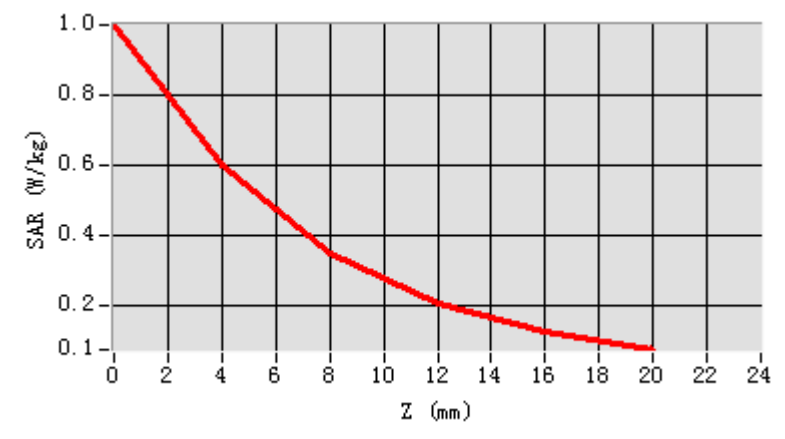

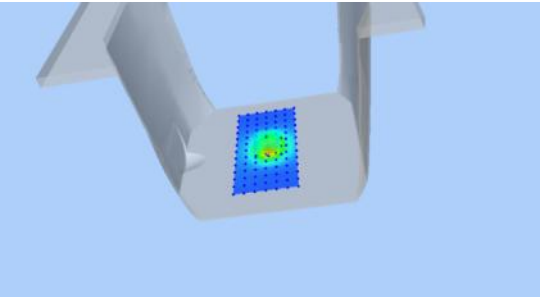
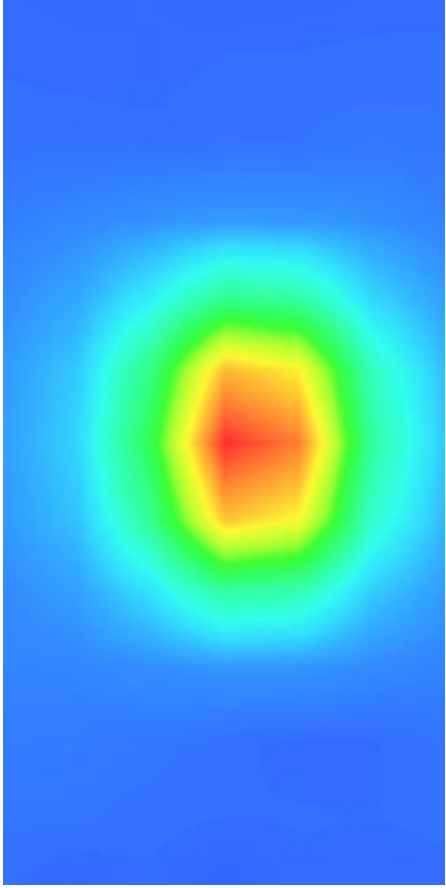
3D screen shot	Hot spot position
	

System Performance Check (Body, 2600MHz)

Type: Phone measurement

Area scan resolution: dx=8mm,dy=8mm

Zoom scan resolution: dx=5mm, dy=5mm, dz=4mm

Date of measurement: 08/12/2016

Measurement duration: 22 minutes 32 seconds

A. Experimental conditions.

Phantom File	dx=8mm dy=8mm
Phantom	7x7x8,dx=5mm dy=5mm dz=4mm
Device Position	Dipole
Band	2600MHz
Channels	
Signal	CW

B. SAR Measurement Results

Band SAR

E-Field Probe	SATIMO SN_43/15_EP276
Frequency (MHz)	2600
Relative permittivity (real part)	54.56
Relative permittivity	14.55
Conductivity (S/m)	2.12
Power drift (%)	3.26
Ambient Temperature:	22.2°C
Liquid Temperature:	22.5°C
Crest factor:	1:1
ConvF:	5.73

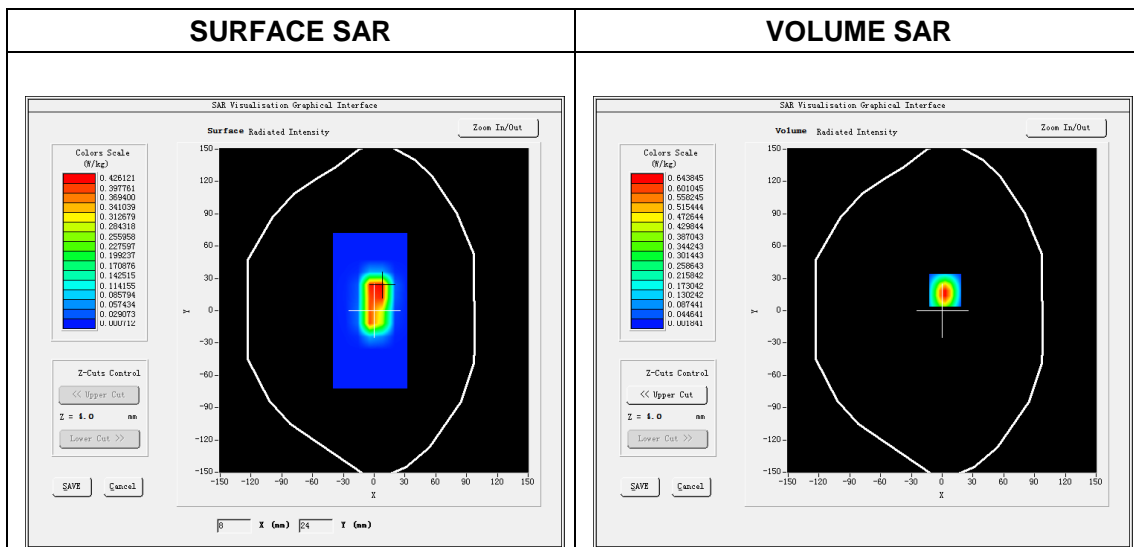

Maximum location: X=3.00, Y=19.00

SAR 10g (W/Kg)	0.241454
SAR 1g (W/Kg)	0.575312

Z (mm)	0.00	4.00	8.00	12.00	16.00
SAR (W/Kg)	1.1523	0.6418	0.3422	0.1825	0.1063

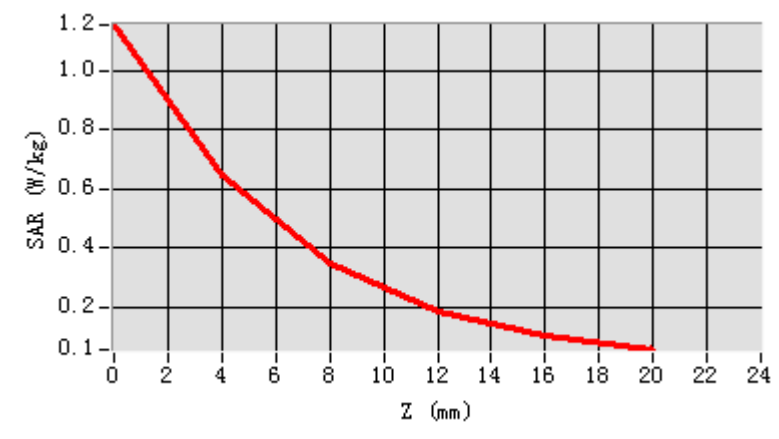

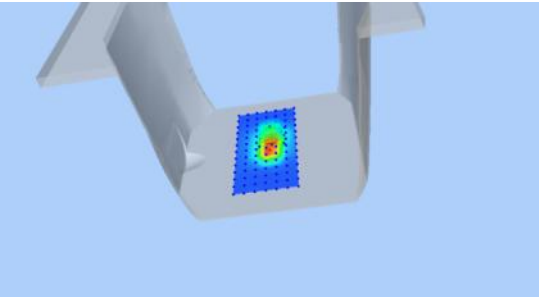
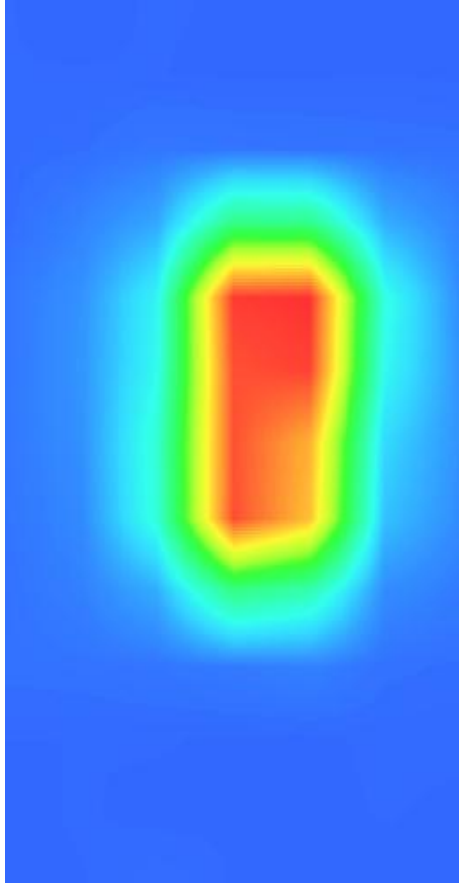
3D screen shot	Hot spot position
	

Plot 1: GSM850, Right Cheek, Middle

Type: Phone measurement

Date of measurement: 05/12/2016

Measurement duration: 22 minutes 21 seconds

Mobile Phone IMEI number: --

A. Experimental conditions.

Area Scan	dx=8mm dy=8mm
ZoomScan	5x5x7,dx=8mm dy=8mm dz=5mm
Phantom	Right Head
Device Position	Cheek
Band	GSM850
Channels	190
Signal	Duty cycle: 1:8.3

B. SAR Measurement Results

E-Field Probe	SATIMO SN_43/15_EP276
Frequency (MHz)	836.6
Relative permittivity (real part)	41.82
Relative permittivity (imaginary part)	20.26
Conductivity (S/m)	0.86
Variation (%)	-2.36
ConvF:	6.81

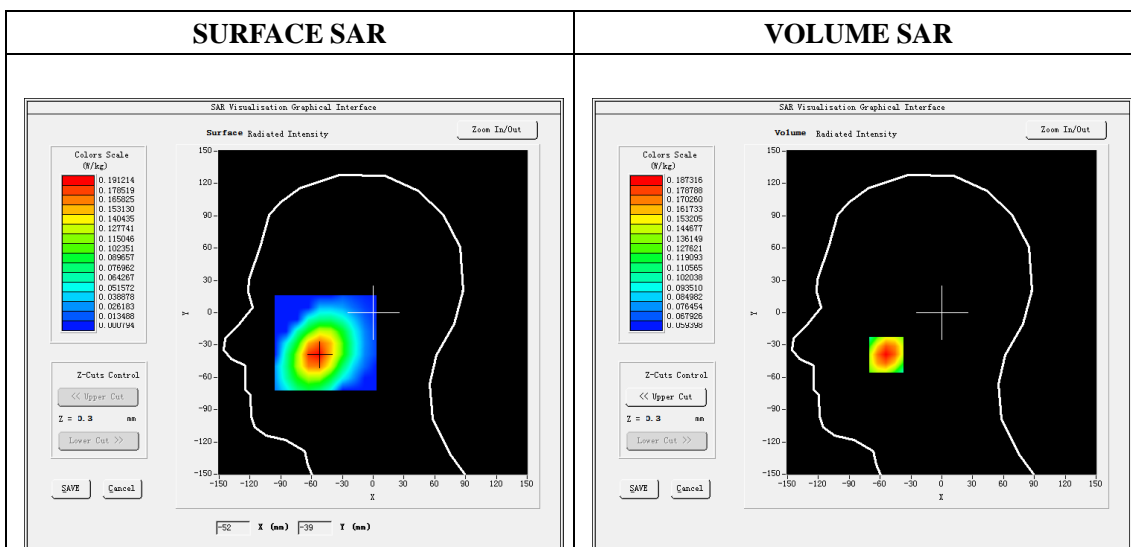

Maximum location: X=-54.00, Y=-39.00

SAR Peak: 0.19 W/kg

SAR 10g (W/Kg)	0.151200
SAR 1g (W/Kg)	0.182027

Z (mm)	0.00	4.00	9.00	14.00	19.00
SAR (W/Kg)	0.1913	0.1873	0.1760	0.1580	0.1354

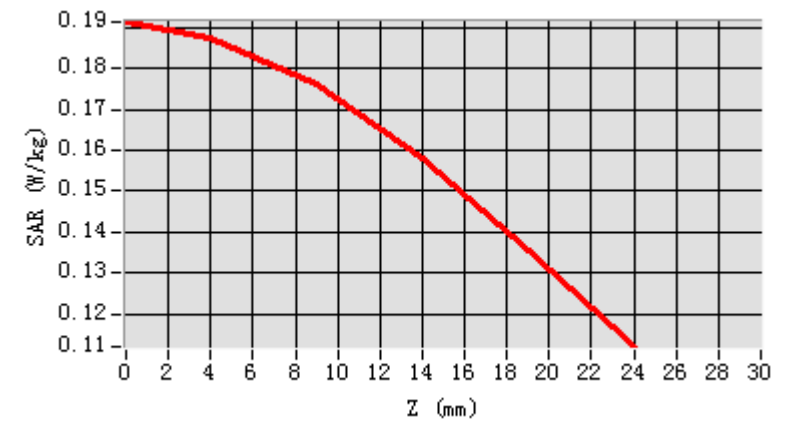

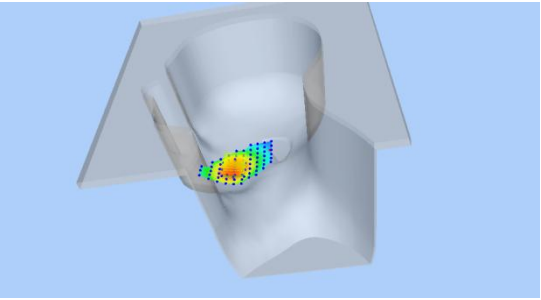
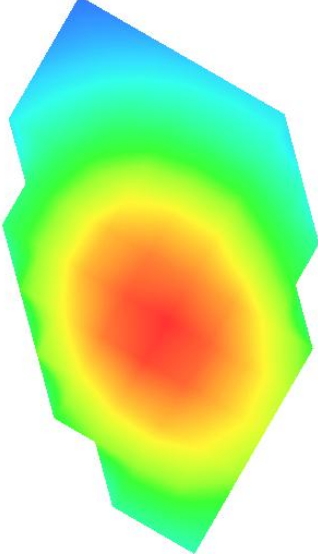
3D screen shot	Hot spot position
	

Plot 2: GSM850, Back, Middle

Type: Phone measurement

Date of measurement: 05/12/2016

Measurement duration: 22 minutes 33seconds

Mobile Phone IMEI number: --

A. Experimental conditions.

Area Scan	dx=8mm dy=8mm
ZoomScan	5x5x7,dx=8mm dy=8mm dz=5mm
Phantom	Validation plane
Device Position	Back
Band	GSM850
Channels	190
Signal	GPRS(Duty cycle: 1:8.3)

B. SAR Measurement Results

E-Field Probe	SATIMO SN_43/15_EP276
Frequency (MHz)	836.6
Relative permittivity (real part)	55.21
Relative permittivity (imaginary part)	21.12
Conductivity (S/m)	0.99
Variation (%)	-2.34
ConvF:	7.07

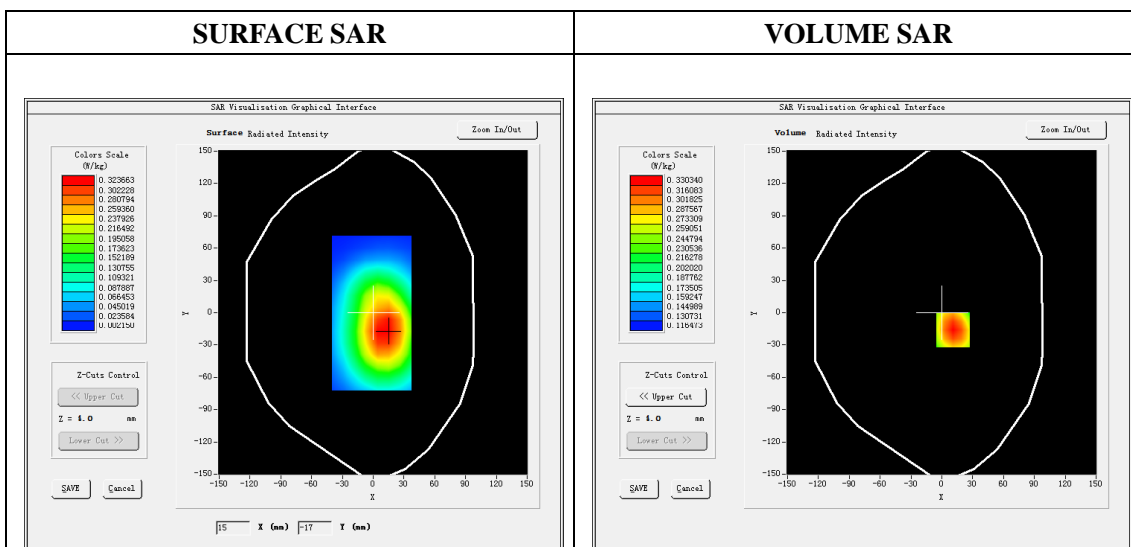

Maximum location: X=11.00, Y=-16.00

SAR Peak: 0.38 W/kg

SAR 10g (W/Kg)	0.252509
SAR 1g (W/Kg)	0.319524

Z (mm)	0.00	4.00	9.00	14.00	19.00
SAR (W/Kg)	0.3839	0.3303	0.2752	0.2318	0.1973

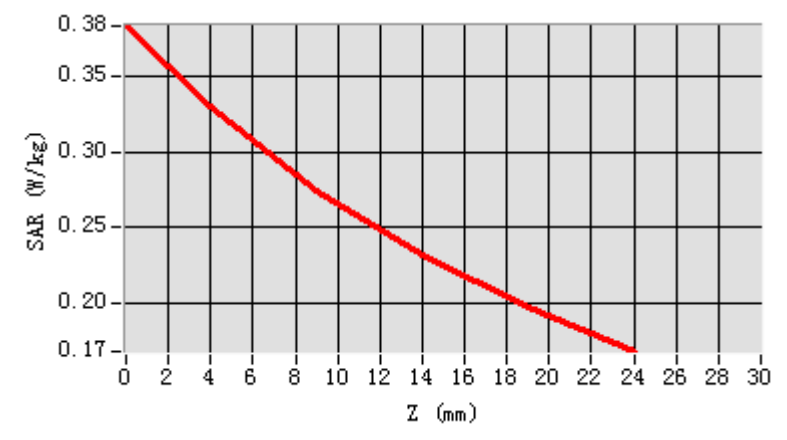

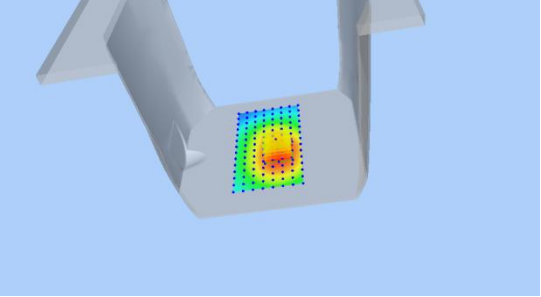
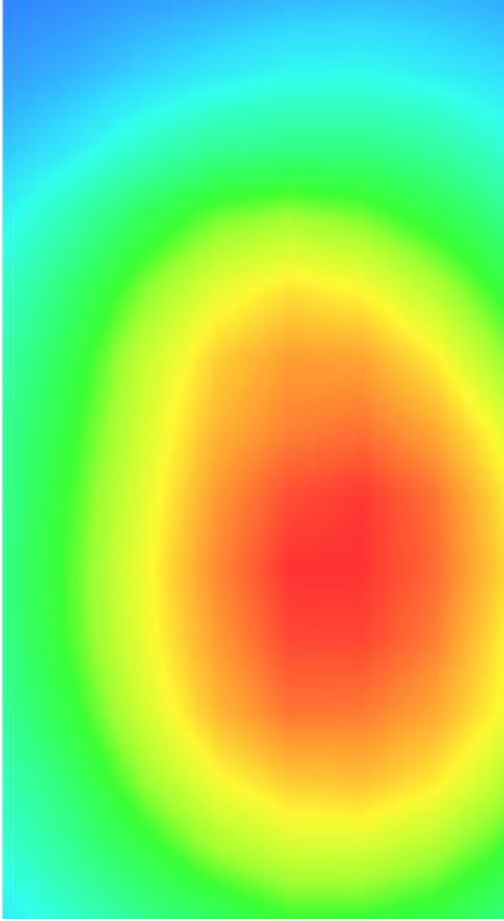
3D screen shot	Hot spot position
	

Plot 3: GPRS850, Back, Middle

Type: Phone measurement

Date of measurement: 05/12/2016

Measurement duration: 22 minutes 41seconds

Mobile Phone IMEI number: --

A. Experimental conditions.

Area Scan	dx=8mm dy=8mm
ZoomScan	5x5x7,dx=8mm dy=8mm dz=5mm
Phantom	Validation plane
Device Position	Back
Band	GSPRS850_4Tx
Channels	190
Signal	GPRS(Duty cycle: 1:2.08)

B. SAR Measurement Results

E-Field Probe	SATIMO SN_43/15_EP276
Frequency (MHz)	836.6
Relative permittivity (real part)	55.21
Relative permittivity (imaginary part)	21.12
Conductivity (S/m)	0.99
Variation (%)	-1.64
ConvF:	7.07

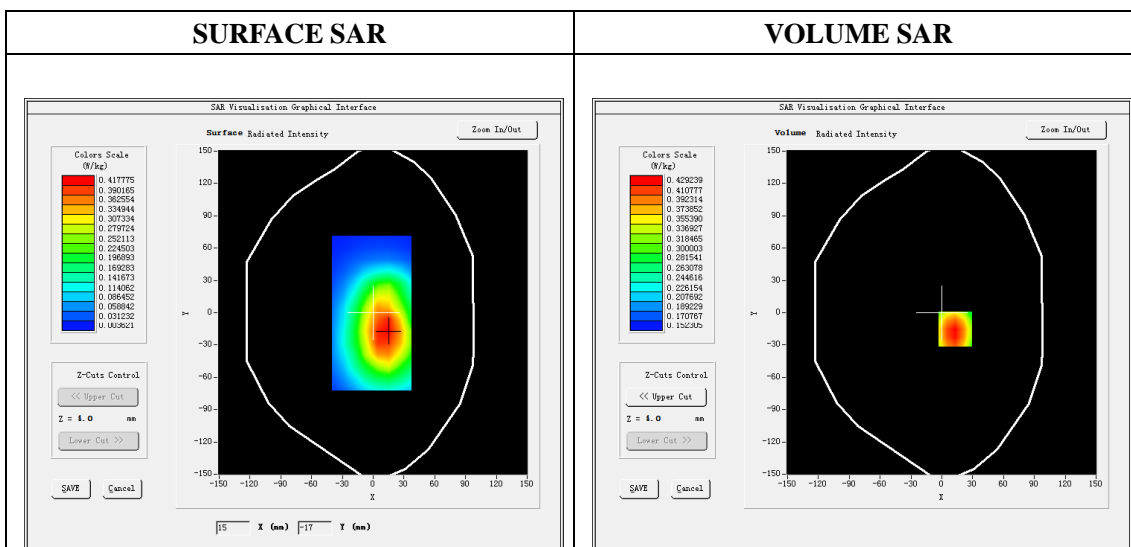

Maximum location: X=13.00, Y=-15.00

SAR Peak: 0.51 W/kg

SAR 10g (W/Kg)	0.333197
SAR 1g (W/Kg)	0.418383

Z (mm)	0.00	4.00	9.00	14.00	19.00
SAR (W/Kg)	0.5121	0.4292	0.3511	0.2972	0.2610

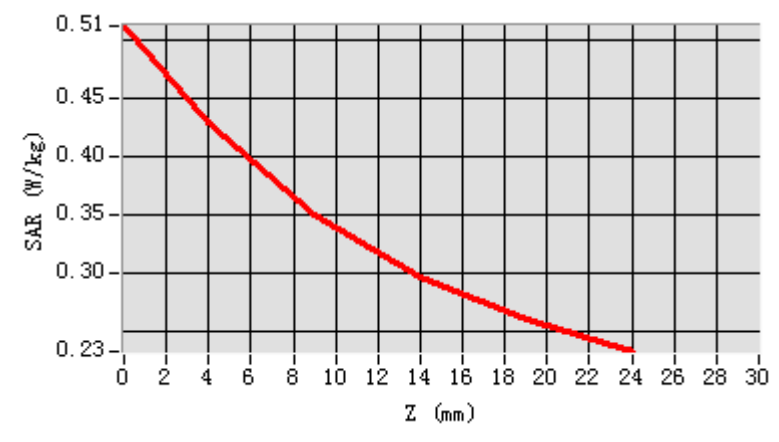

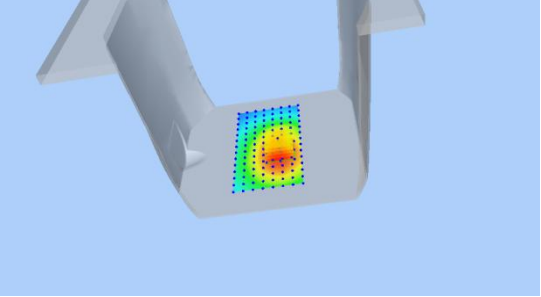
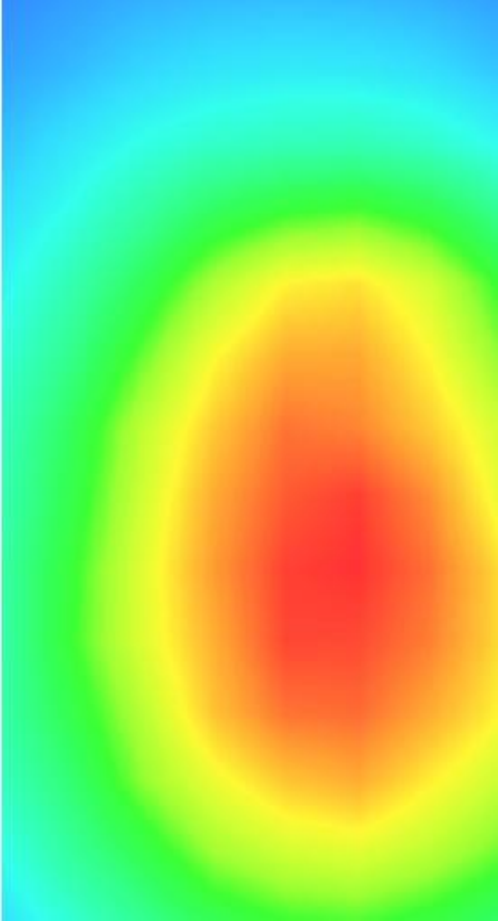
3D screen shot	Hot spot position
	

Plot 4: GSM1900, Right Cheek Middle

Type: Phone measurement

Date of measurement: 07/12/2016

Measurement duration: 22 minutes 19 seconds

Mobile Phone IMEI number: --

A. Experimental conditions.

Area Scan	dx=8mm dy=8mm
ZoomScan	5x5x7,dx=8mm dy=8mm dz=5mm
Phantom	Right Head
Device Position	Cheek
Band	GSM1900
Channels	661
Signal	Duty cycle: 1:8.3

B. SAR Measurement Results

E-Field Probe	SATIMO SN_43/15_EP276
Frequency (MHz)	1880.0
Relative permittivity (real part)	39.42
Relative permittivity (imaginary part)	12.52
Conductivity (S/m)	1.35
Variation (%)	-4.24
ConvF:	6.05

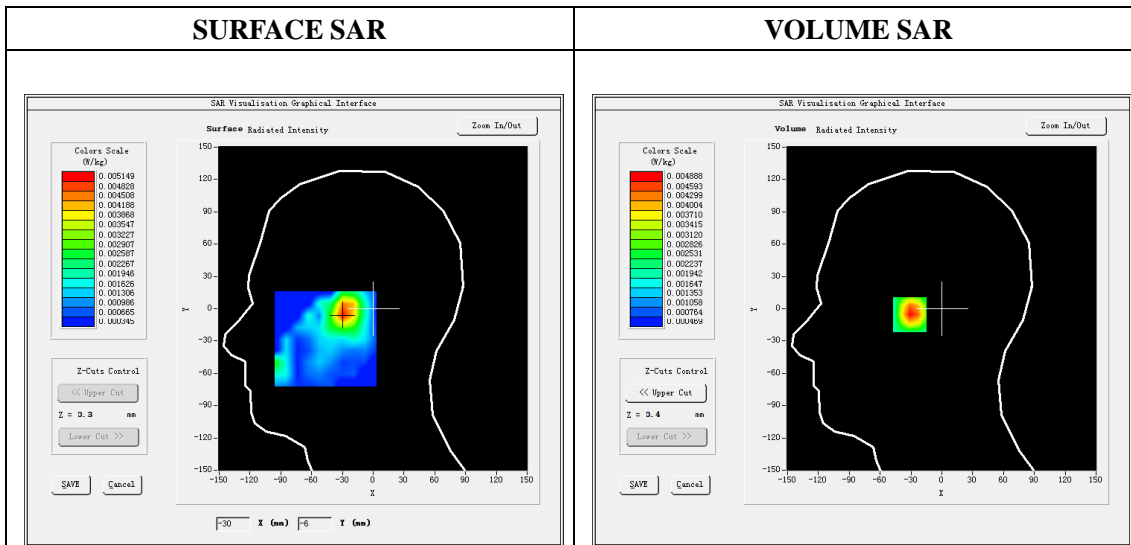

Maximum location: X=-29.00, Y=-5.00

SAR Peak: 0.01 W/kg

SAR 10g (W/Kg)	0.002940
SAR 1g (W/Kg)	0.004615

Z (mm)	0.00	4.00	9.00	14.00	19.00
SAR (W/Kg)	0.0058	0.0049	0.0038	0.0028	0.0019

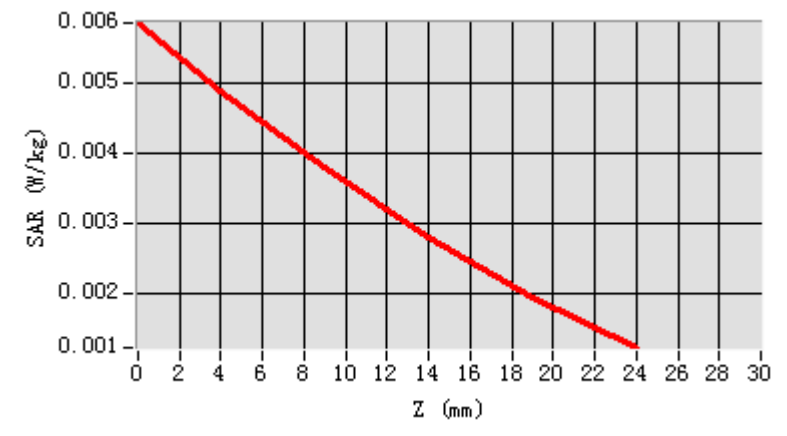

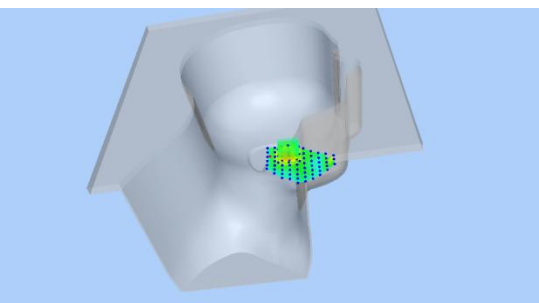
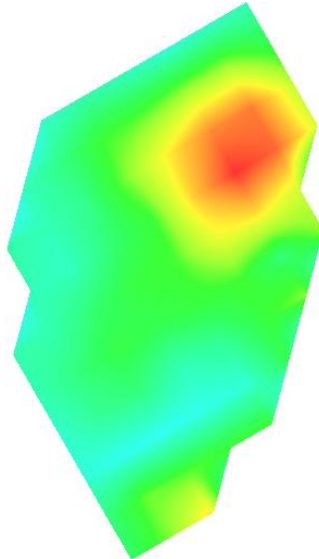
3D screen shot	Hot spot position
	

Plot 5: GSM1900, Back Middle

Type: Phone measurement
 Date of measurement: 07/12/2016
 Measurement duration: 22 minutes 36seconds
 Mobile Phone IMEI number: --

A. Experimental conditions.

Area Scan	dx=8mm dy=8mm
ZoomScan	5x5x7,dx=8mm dy=8mm dz=5mm
Phantom	Validation plane
Device Position	Back
Band	GSM1900_4Tx
Channels	661
Signal	GPRS (Duty cycle: 1:8.3)

B. SAR Measurement Results

E-Field Probe	SATIMO SN_43/15_EP276
Frequency (MHz)	1880.0
Relative permittivity (real part)	53.29
Relative permittivity (imaginary part)	14.33
Conductivity (S/m)	1.57
Variation (%)	-3.90
ConvF:	6.18

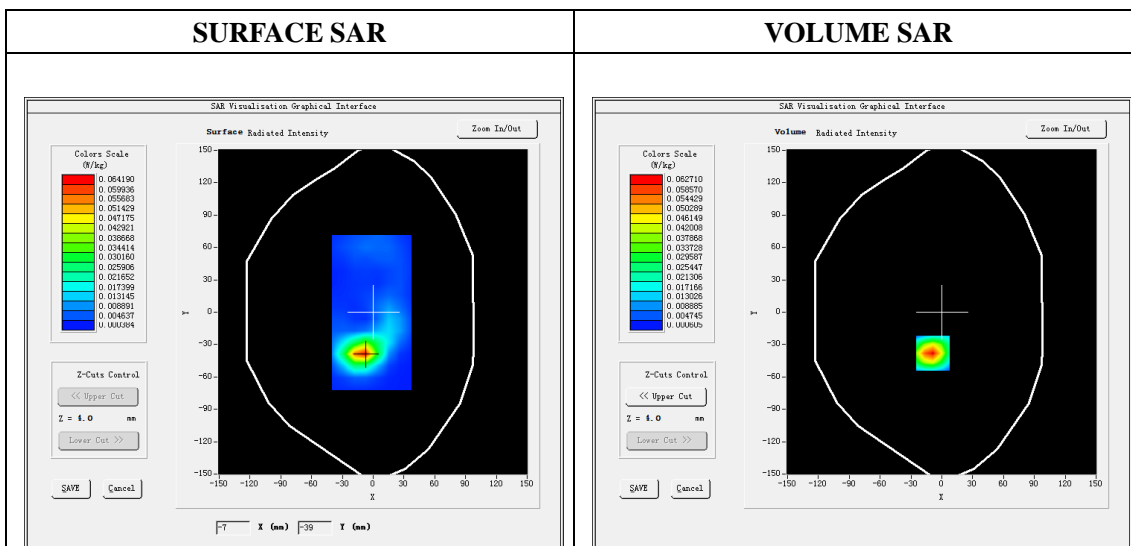

Maximum location: X=-9.00, Y=-38.00

SAR Peak: 0.09 W/kg

SAR 10g (W/Kg)	0.028863
SAR 1g (W/Kg)	0.057370

Z (mm)	0.00	4.00	9.00	14.00	19.00
SAR (W/Kg)	0.0939	0.0627	0.0370	0.0218	0.0130

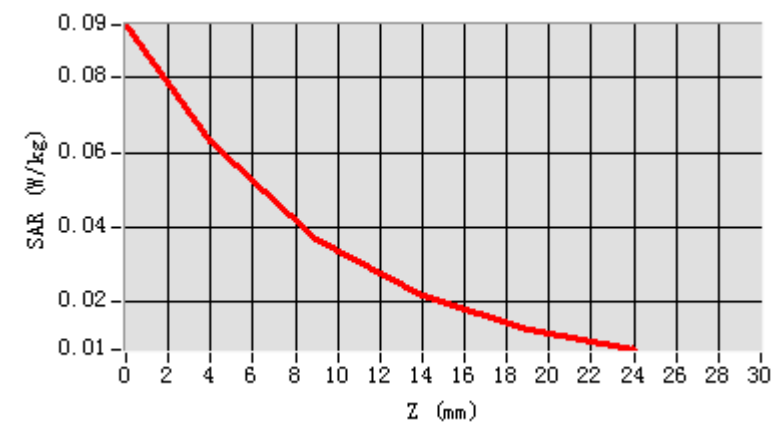

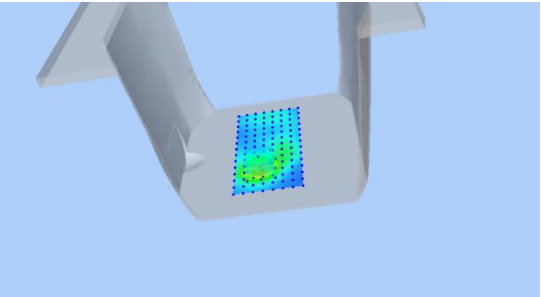
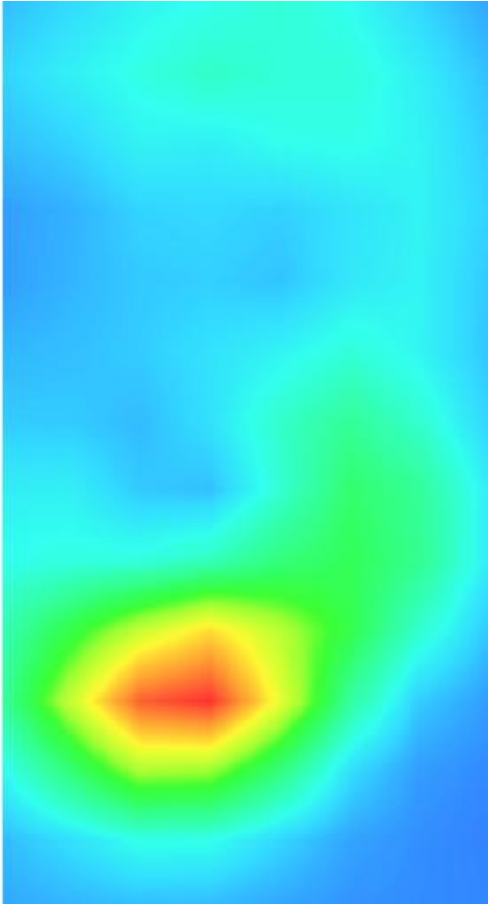
3D screen shot	Hot spot position
	

Plot 6: GPRS1900, Back Middle

Type: Phone measurement
 Date of measurement: 07/12/2016
 Measurement duration: 22 minutes 42 seconds
 Mobile Phone IMEI number: --

A. Experimental conditions.

Area Scan	dx=8mm dy=8mm
ZoomScan	5x5x7,dx=8mm dy=8mm dz=5mm
Phantom	Validation plane
Device Position	Back
Band	GPRS1900_4Tx
Channels	661
Signal	GPRS (Duty cycle: 1:2.08)

B. SAR Measurement Results

E-Field Probe	SATIMO SN_43/15_EP276
Frequency (MHz)	1880.0
Relative permittivity (real part)	53.29
Relative permittivity (imaginary part)	14.33
Conductivity (S/m)	1.57
Variation (%)	0.85
ConvF:	6.18

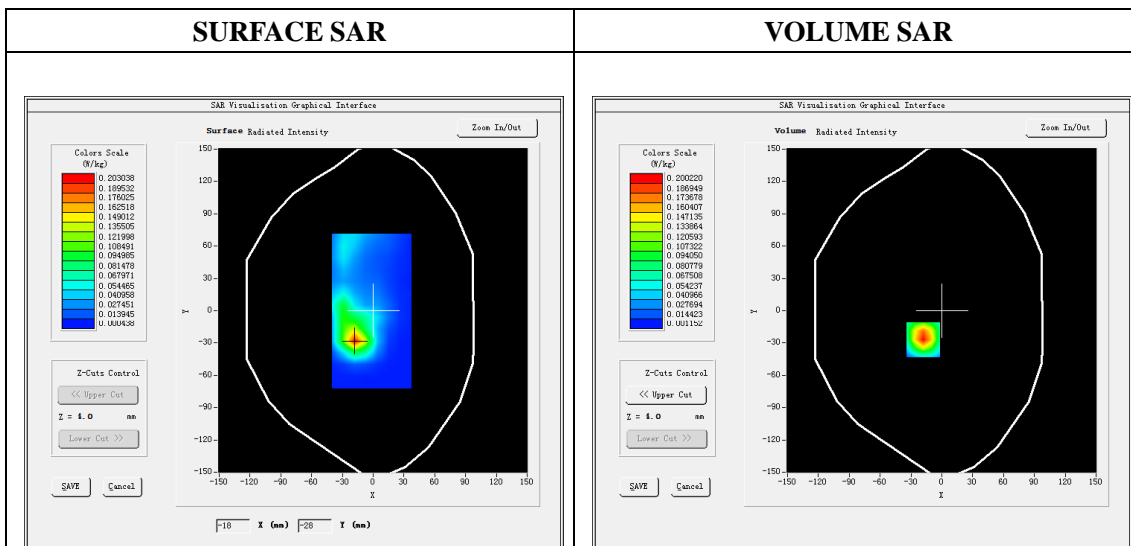

Maximum location: X=-18.00, Y=-27.00
 SAR Peak: 0.33 W/kg

SAR 10g (W/Kg)	0.089079
SAR 1g (W/Kg)	0.185820

Z (mm)	0.00	4.00	9.00	14.00	19.00
SAR (W/Kg)	0.3267	0.2002	0.1046	0.0545	0.0299

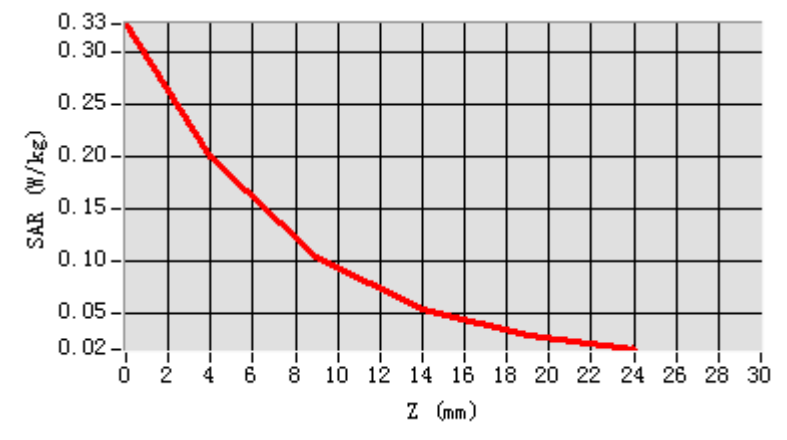

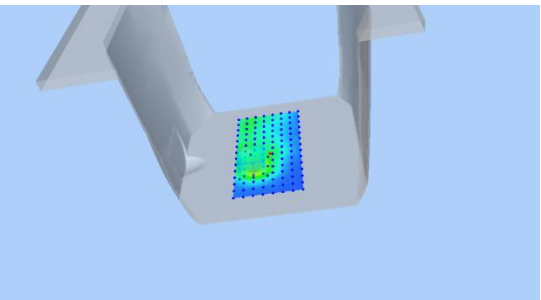
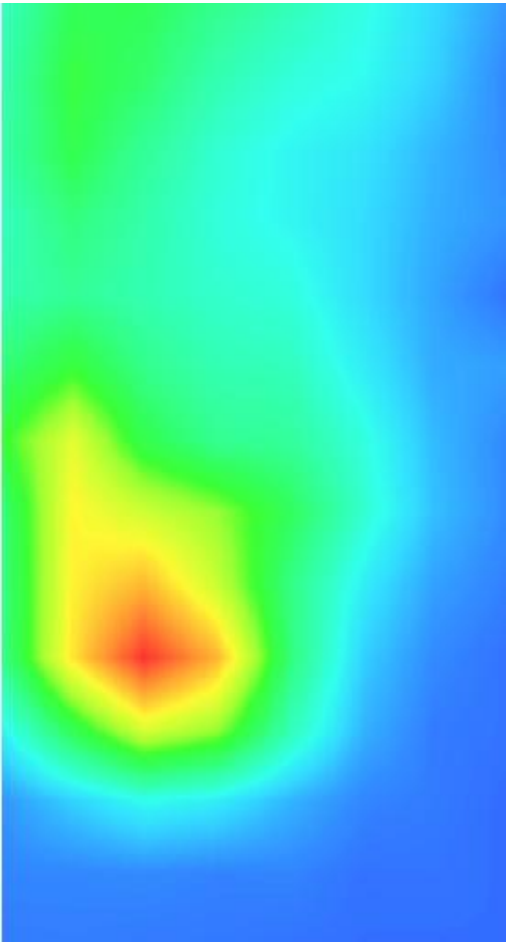
3D screen shot	Hot spot position
	

Plot 7: WCDMA850, Right Cheek, Middle

Type: Phone measurement

Date of measurement: 04/12/2016

Measurement duration: 22 minutes 18 seconds

Mobile Phone IMEI number: --

A. Experimental conditions.

Area Scan	dx=8mm dy=8mm
ZoomScan	5x5x7,dx=8mm dy=8mm dz=5mm
Phantom	Right Head
Device Position	Cheek
Band	Band5_WCDMA850
Channels	4183
Signal	WCDMA (Duty cycle: 1:1)

B. SAR Measurement Results

E-Field Probe	SATIMO SN_43/15_EP276
Frequency (MHz)	836.6
Relative permittivity (real part)	41.65
Relative permittivity (imaginary part)	19.44
Conductivity (S/m)	0.88
Variation (%)	-1.08
ConvF:	6.81

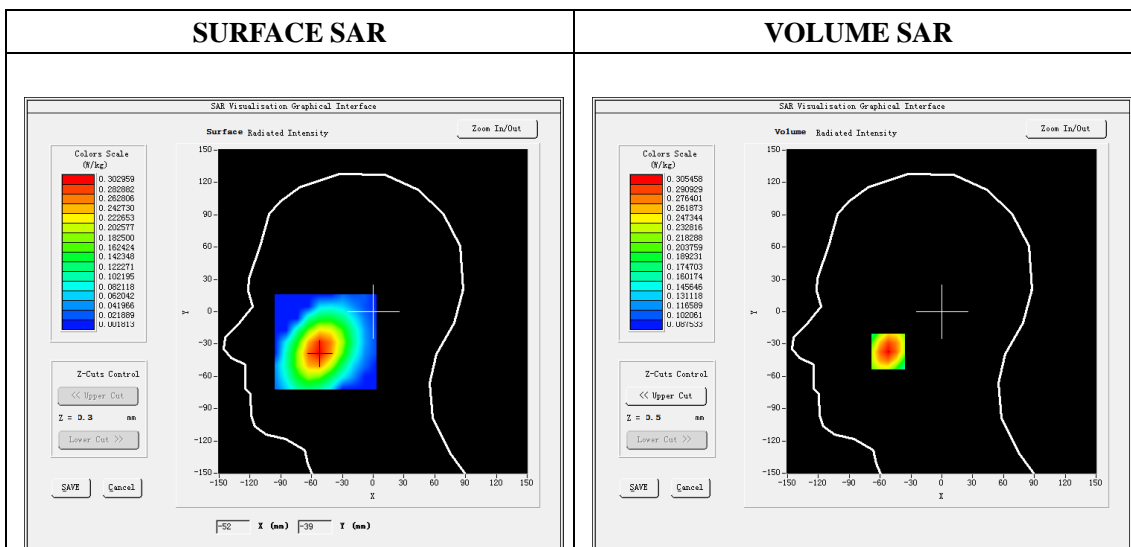

Maximum location: X=-52.00, Y=-37.00

SAR Peak: 0.33 W/kg

SAR 10g (W/Kg)	0.240205
SAR 1g (W/Kg)	0.295855

Z (mm)	0.00	4.00	9.00	14.00	19.00
SAR (W/Kg)	0.3330	0.3055	0.2718	0.2392	0.2079

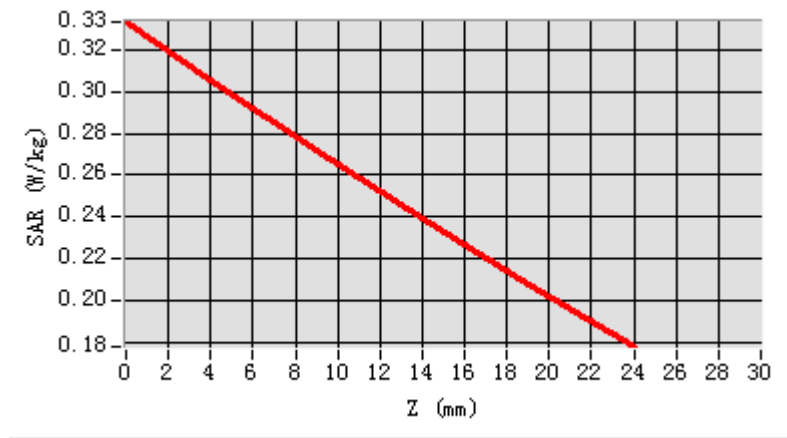

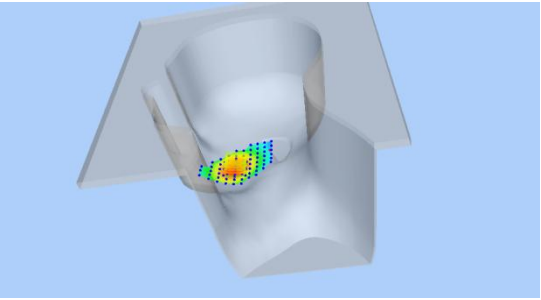
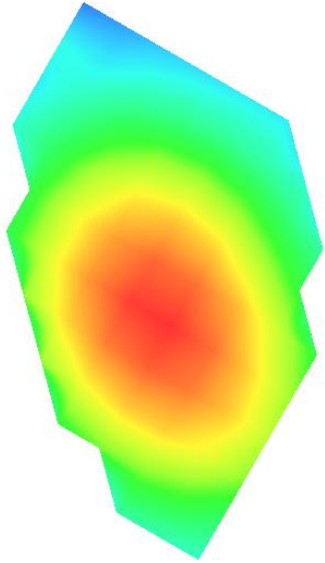
3D screen shot	Hot spot position
	

Plot 8: WCDMA850, Back, Middle

Type: Phone measurement

Date of measurement: 05/12/2016

Measurement duration: 22 minutes 31seconds

Mobile Phone IMEI number: --

A. Experimental conditions.

Area Scan	dx=8mm dy=8mm
ZoomScan	5x5x7,dx=8mm dy=8mm dz=5mm
Phantom	Validation plane
Device Position	Back
Band	Band5_WCDMA850
Channels	4183
Signal	WCDMA (Duty cycle: 1:1)

B. SAR Measurement Results

E-Field Probe	SATIMO SN_43/15_EP276
Frequency (MHz)	836.6
Relative permittivity (real part)	55.21
Relative permittivity (imaginary part)	21.12
Conductivity (S/m)	0.99
Variation (%)	-1.08
ConvF:	7.07

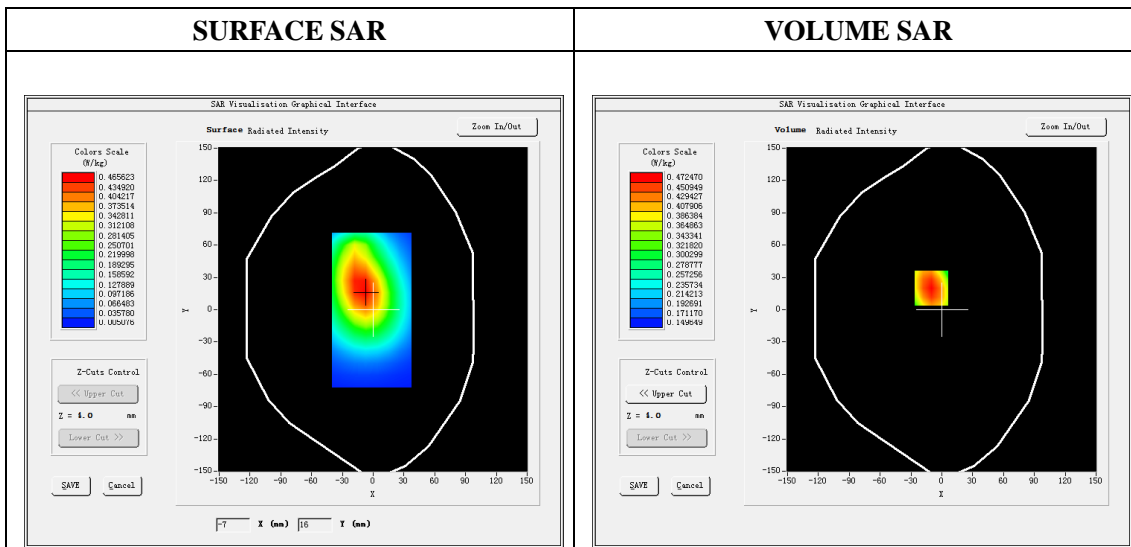

Maximum location: X=-10.00, Y=20.00

SAR Peak: 0.54 W/kg

SAR 10g (W/Kg)	0.364410
SAR 1g (W/Kg)	0.457940

Z (mm)	0.00	4.00	9.00	14.00	19.00
SAR (W/Kg)	0.5352	0.4725	0.4026	0.3417	0.2883

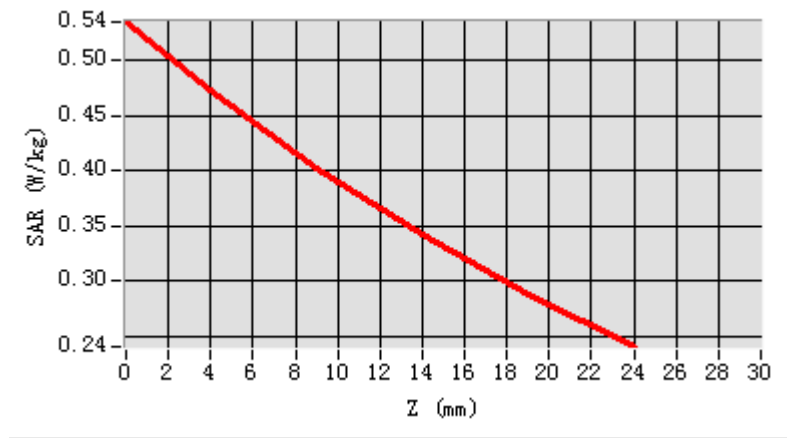

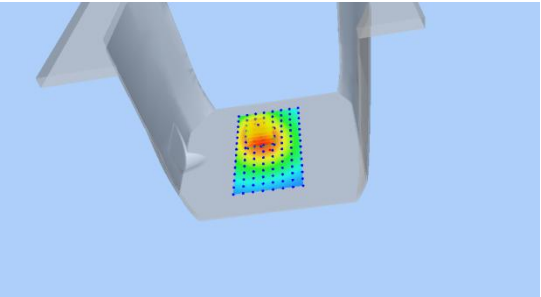
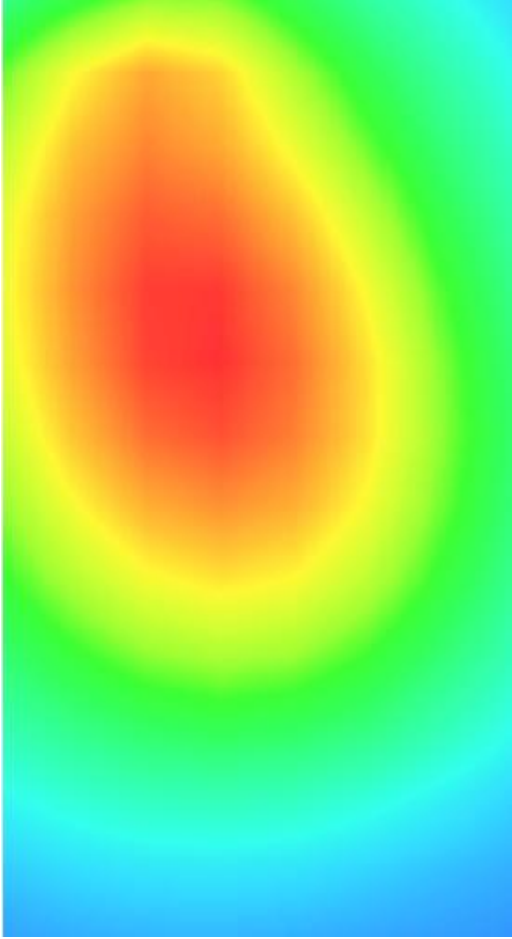
3D screen shot	Hot spot position
	

Plot 9: WCDMA1900, Right Cheek, Middle

Type: Phone measurement
 Date of measurement: 07/12/2016
 Measurement duration: 22 minutes 22 seconds
 Mobile Phone IMEI number: --

A. Experimental conditions.

Area Scan	dx=8mm dy=8mm
ZoomScan	5x5x7,dx=8mm dy=8mm dz=5mm
Phantom	Validation plane
Device Position	Right Cheek
Band	Band2_WCDMA1900
Channels	9400
Signal	WCDMA (Duty cycle: 1:1)

B. SAR Measurement Results

E-Field Probe	SATIMO SN_43/15_EP276
Frequency (MHz)	1880
Relative permittivity (real part)	39.42
Relative permittivity (imaginary)	12.52
Conductivity (S/m)	1.35
Variation (%)	-0.20
ConvF:	6.05

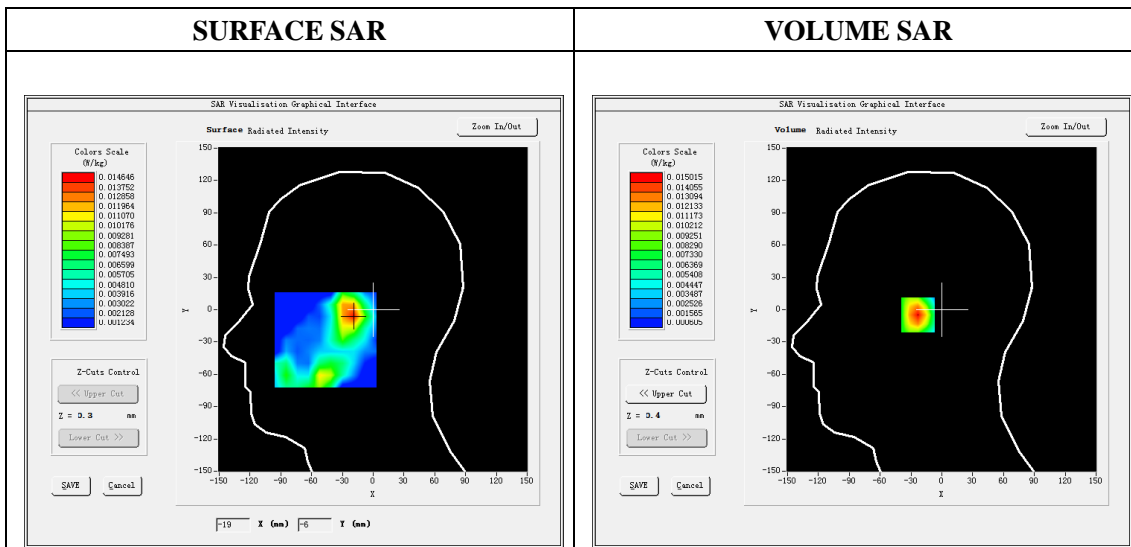

Maximum location: X=-20.00, Y=-5.00

SAR Peak: 0.02 W/kg

SAR 10g (W/Kg)	0.009313
SAR 1g (W/Kg)	0.016008

Z (mm)	0.00	4.00	9.00	14.00	19.00
SAR (W/Kg)	0.0212	0.0150	0.0098	0.0066	0.0047

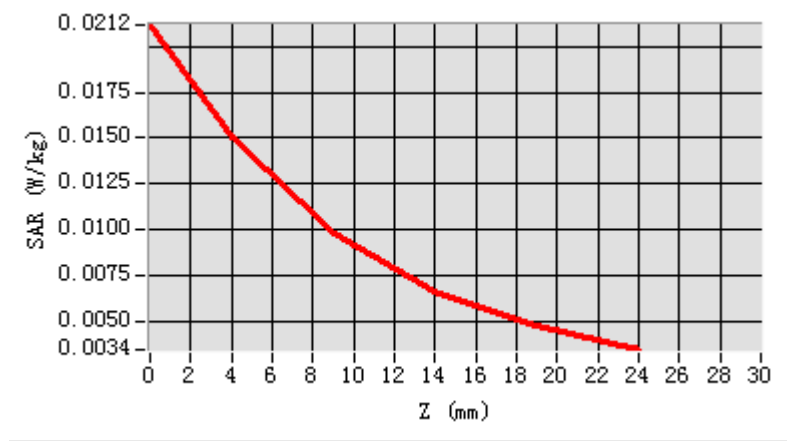

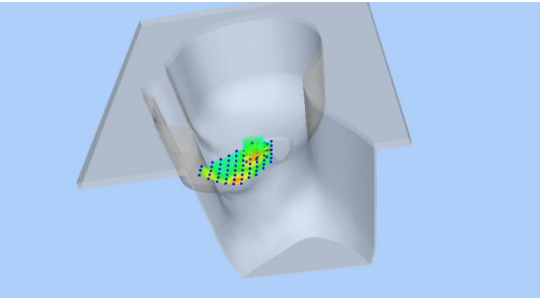
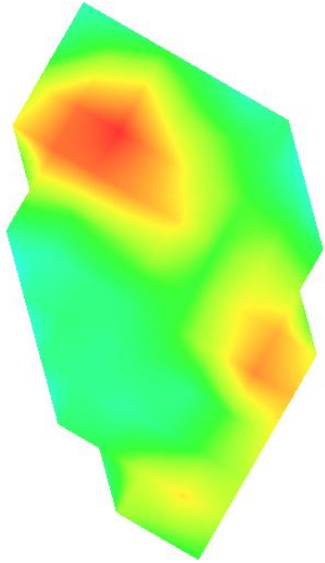
3D screen shot	Hot spot position
	

Plot 10: WCDMA1900,Back, Middle

Type: Phone measurement

Date of measurement: 07/12/2016

Measurement duration: 22 minutes 41 seconds

Mobile Phone IMEI number: --

A. Experimental conditions.

Area Scan	dx=8mm dy=8mm
ZoomScan	5x5x7,dx=8mm dy=8mm dz=5mm
Phantom	Validation plane
Device Position	Back
Band	Band2_WCDMA1900
Channels	9400
Signal	WCDMA (Duty cycle: 1:1)

B. SAR Measurement Results

E-Field Probe	SATIMO SN_43/15_EP276
Frequency (MHz)	1880
Relative permittivity (real part)	53.29
Relative permittivity (imaginary)	14.33
Conductivity (S/m)	1.57
Variation (%)	-0.50
ConvF:	6.18

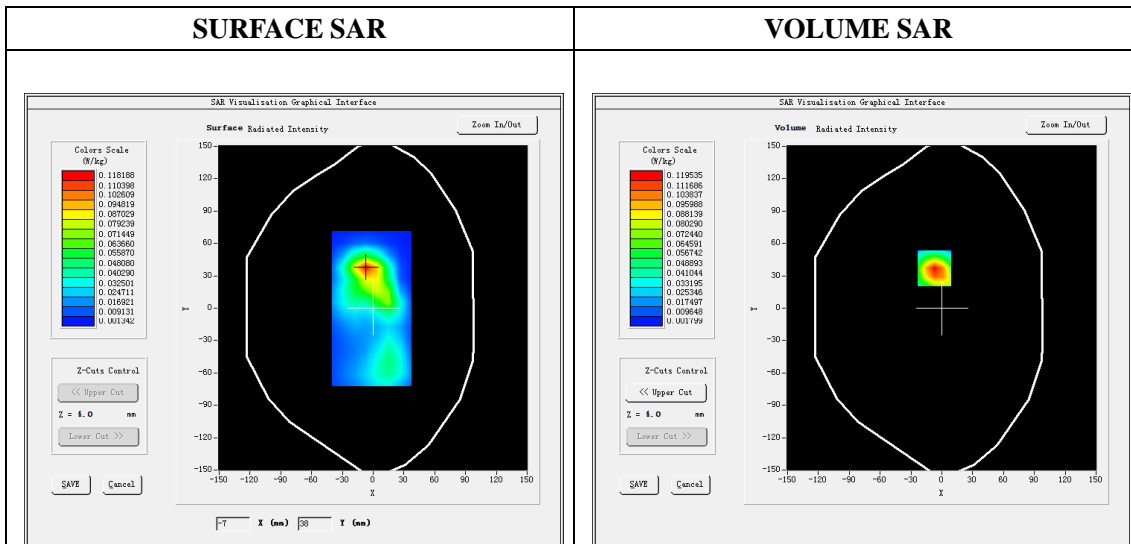

Maximum location: X=-7.00, Y=37.00

SAR Peak: 0.20 W/kg

SAR 10g (W/Kg)	0.057972
SAR 1g (W/Kg)	0.112502

Z (mm)	0.00	4.00	9.00	14.00	19.00
SAR (W/Kg)	0.1931	0.1195	0.0638	0.0346	0.0203

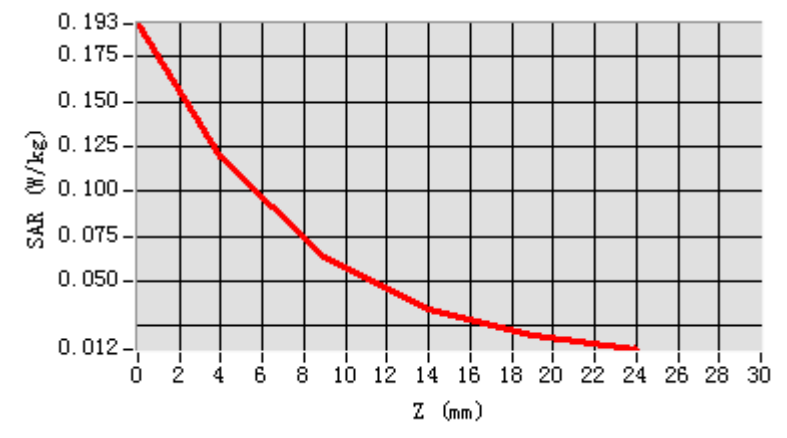

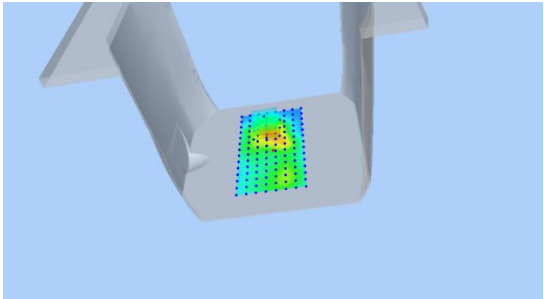
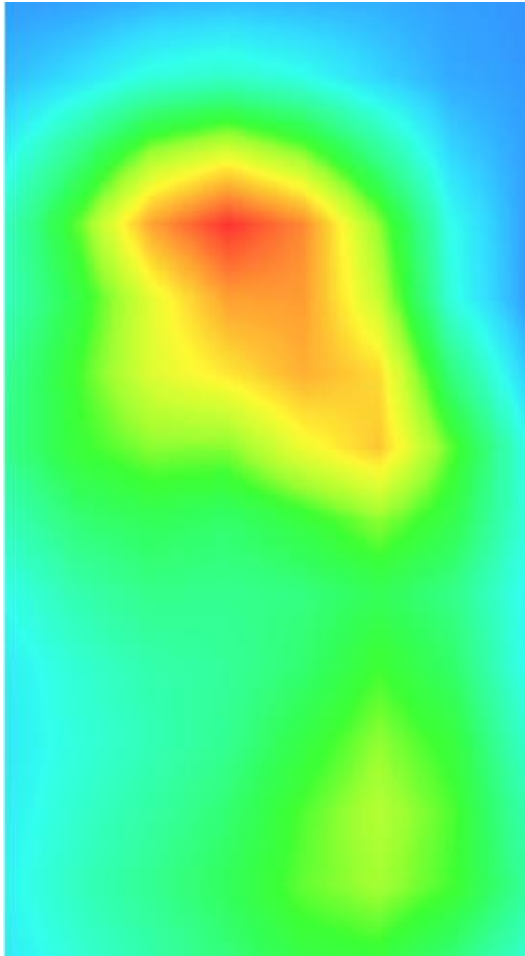
3D screen shot	Hot spot position
	

Plot 11: LTE Band4, 20MHz, Left Cheek Middle

Type: Phone measurement

Date of measurement: 06/12/2016

Measurement duration: 22 minutes 13 seconds

Mobile Phone IMEI number: --

A. Experimental conditions.

Area Scan	dx=8mm dy=8mm
ZoomScan	5x5x7,dx=8mm dy=8mm dz=5mm
Phantom	Validation plane
Device Position	Left Cheek
Band	LTE Band 4
Channels	20175
Signal	LTE (Duty cycle: 1:1)

B. SAR Measurement Results

E-Field Probe	SATIMO SN_43/15_EP276
Frequency (MHz)	1732.5
Relative permittivity (real part)	40.33
Relative permittivity (imaginary)	14.48
Conductivity (S/m)	1.41
Variation (%)	-4.04
ConvF:	5.44

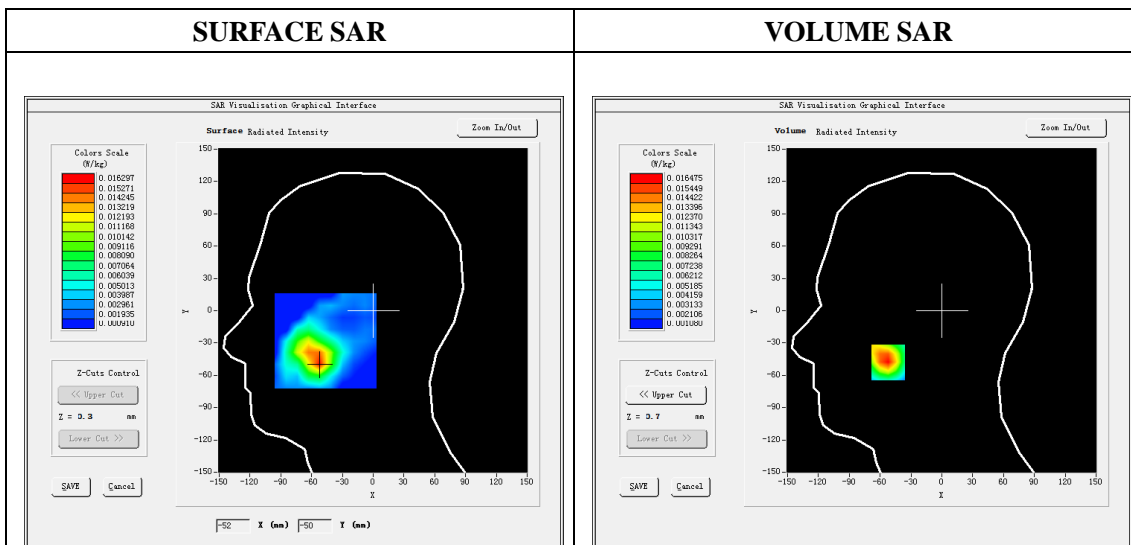

Maximum location: X=-52.00, Y=-48.00

SAR Peak: 0.02 W/kg

SAR 10g (W/Kg)	0.010608
SAR 1g (W/Kg)	0.015852

Z (mm)	0.00	4.00	9.00	14.00	19.00
SAR (W/Kg)	0.0197	0.0165	0.0130	0.0102	0.0079

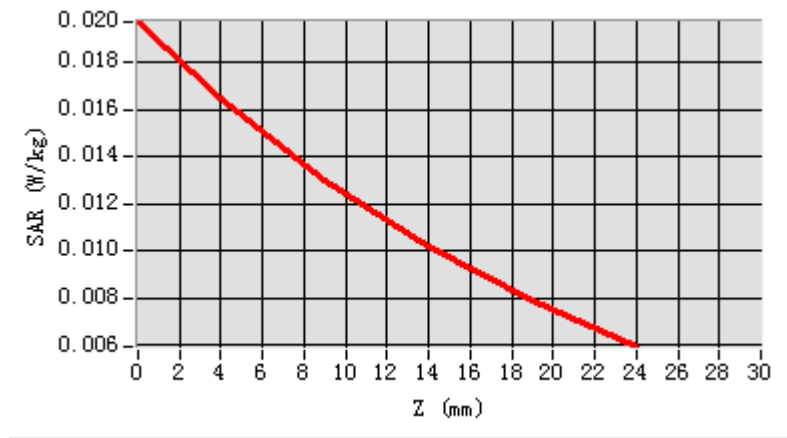

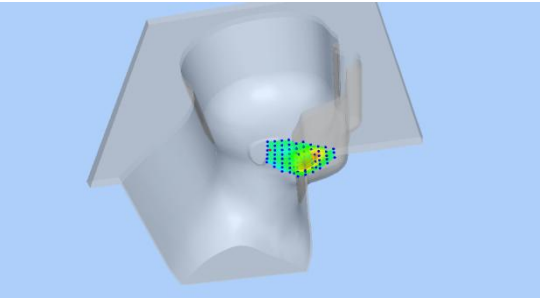
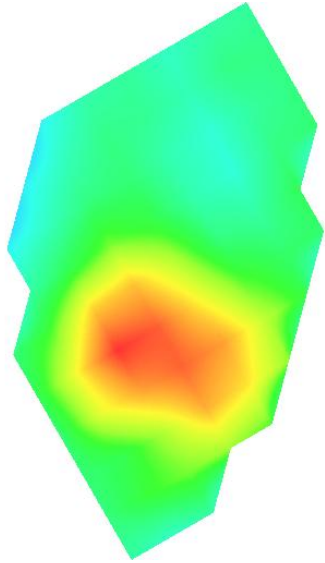
3D screen shot	Hot spot position
	

Plot 12: LTE Band4, 20MHz, Back Middle

Type: Phone measurement

Date of measurement: 06/12/2016

Measurement duration: 22 minutes 49 seconds

Mobile Phone IMEI number: --

A. Experimental conditions.

Area Scan	dx=8mm dy=8mm
ZoomScan	5x5x7,dx=8mm dy=8mm dz=5mm
Phantom	Validation plane
Device Position	Back
Band	LTE Band 4
Channels	20175
Signal	LTE (Duty cycle: 1:1)

B. SAR Measurement Results

E-Field Probe	SATIMO SN_43/15_EP276
Frequency (MHz)	1732.5
Relative permittivity (real part)	53.34
Relative permittivity (imaginary)	15.42
Conductivity (S/m)	1.55
Variation (%)	-3.06
ConvF:	5.62

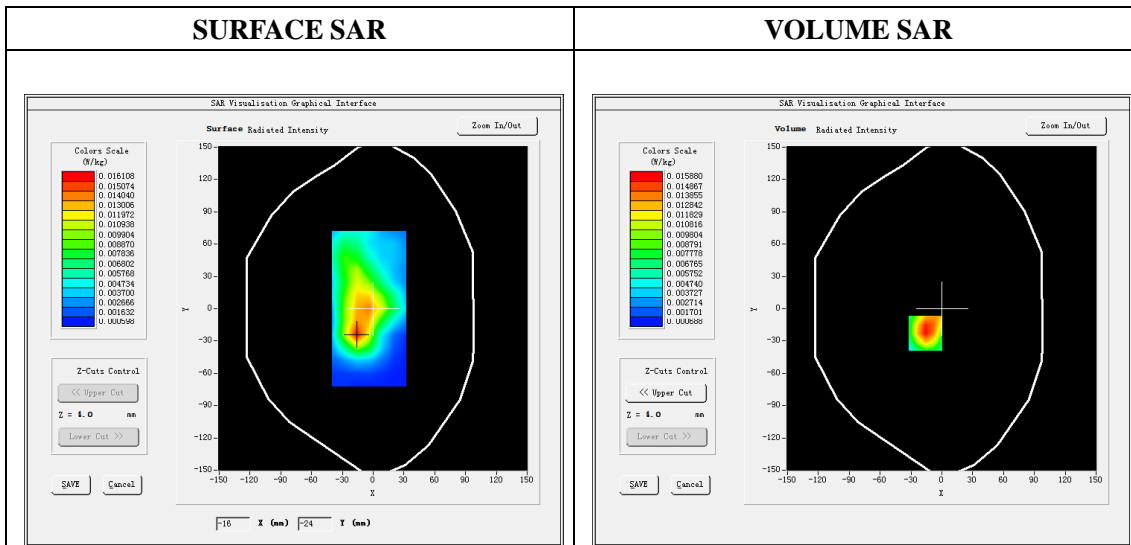

Maximum location: X=-16.00, Y=-23.00

SAR Peak: 0.02 W/kg

SAR 10g (W/Kg)	0.009000
SAR 1g (W/Kg)	0.015265

Z (mm)	0.00	4.00	9.00	14.00	19.00
SAR (W/Kg)	0.0233	0.0159	0.0098	0.0063	0.0043

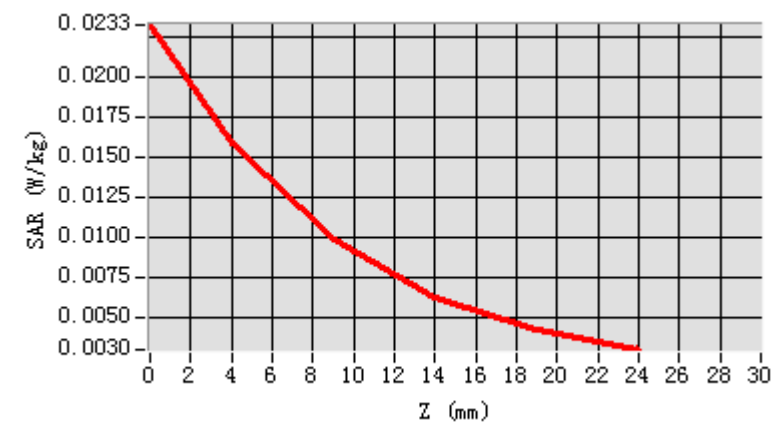

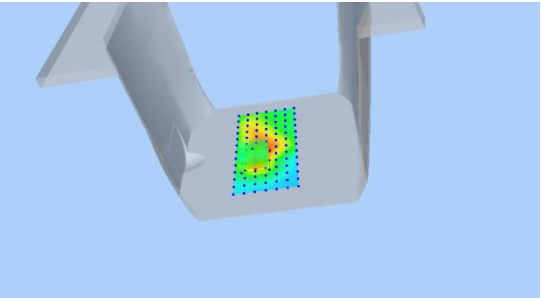
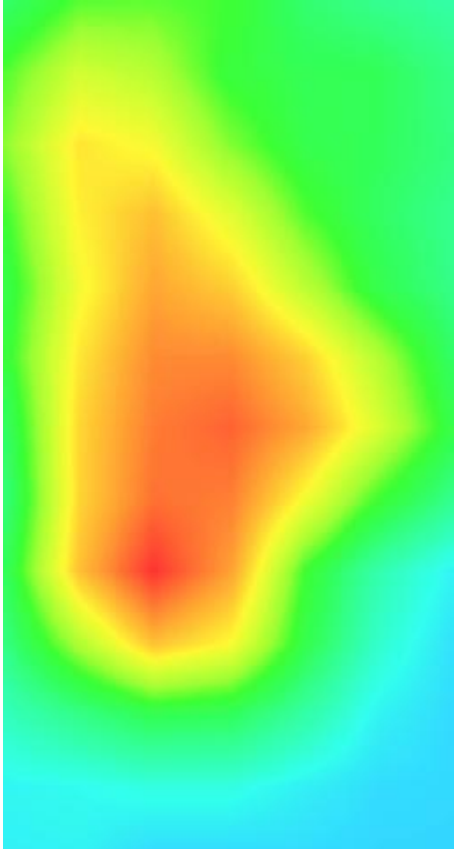
3D screen shot	Hot spot position
	

Plot 13: LTE Band5, 10MHz, Right Cheek, Middle

Type: Phone measurement
 Date of measurement: 04/12/2016
 Measurement duration: 22 minutes 42 seconds
 Mobile Phone IMEI number: --

A. Experimental conditions.

Area Scan	dx=8mm dy=8mm
ZoomScan	5x5x7,dx=8mm dy=8mm dz=5mm
Phantom	Validation plane
Device Position	Right Cheek
Band	LTE Band 12
Channels	20525
Signal	LTE (Duty cycle: 1:1)

B. SAR Measurement Results

E-Field Probe	SATIMO SN_43/15_EP276
Frequency (MHz)	836.5
Relative permittivity (real part)	41.82
Relative permittivity (imaginary)	20.26
Conductivity (S/m)	0.86
Variation (%)	-2.36
ConvF:	5.96

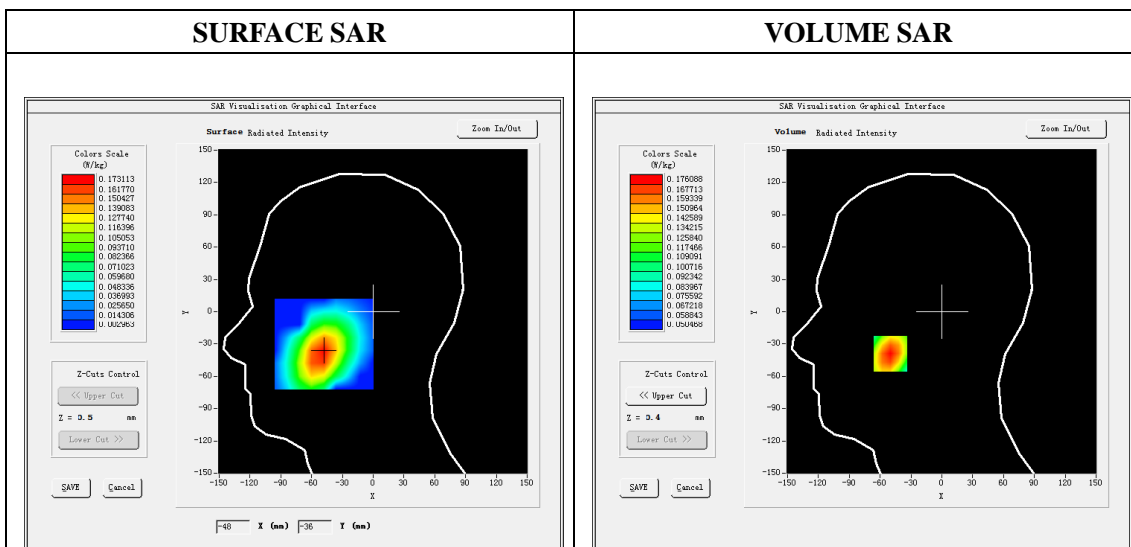

Maximum location: X=-50.00, Y=-39.00

SAR Peak: 0.19 W/kg

SAR 10g (W/Kg)	0.138268
SAR 1g (W/Kg)	0.170582

Z (mm)	0.00	4.00	9.00	14.00	19.00
SAR (W/Kg)	0.1920	0.1761	0.1566	0.1377	0.1195

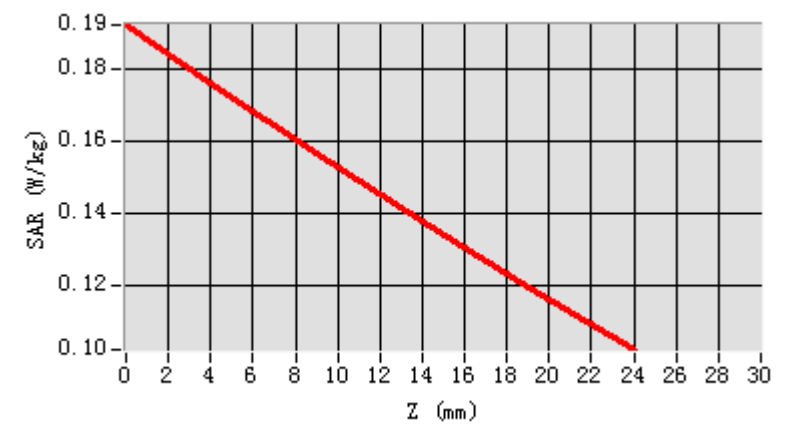

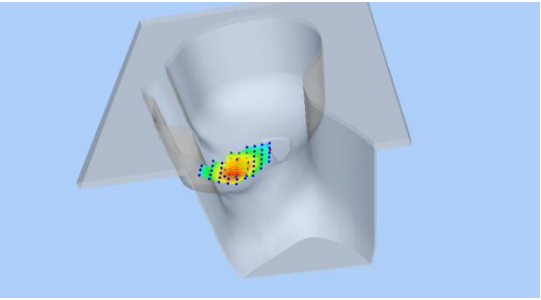
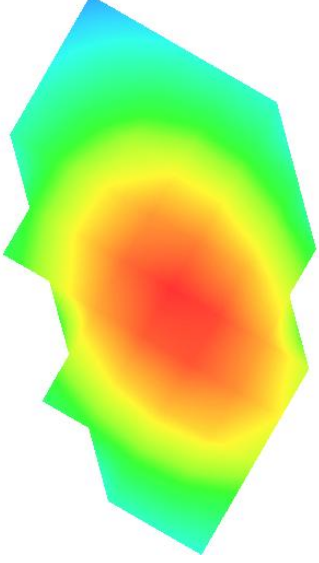
3D screen shot	Hot spot position
	



Plot 14: LTE Band5, 10MHz, Back, Middle

Type: Phone measurement
 Date of measurement: 04/12/2016
 Measurement duration: 22 minutes 42 seconds
 Mobile Phone IMEI number: --

A. Experimental conditions.

Area Scan	dx=8mm dy=8mm
ZoomScan	5x5x7,dx=8mm dy=8mm dz=5mm
Phantom	Validation plane
Device Position	Back
Band	LTE Band 12
Channels	20525
Signal	LTE (Duty cycle: 1:1)

B. SAR Measurement Results

E-Field Probe	SATIMO SN_43/15_EP276
Frequency (MHz)	836.5
Relative permittivity (real part)	55.23
Relative permittivity (imaginary)	22.15
Conductivity (S/m)	0.95
Variation (%)	1.70
ConvF:	6.13

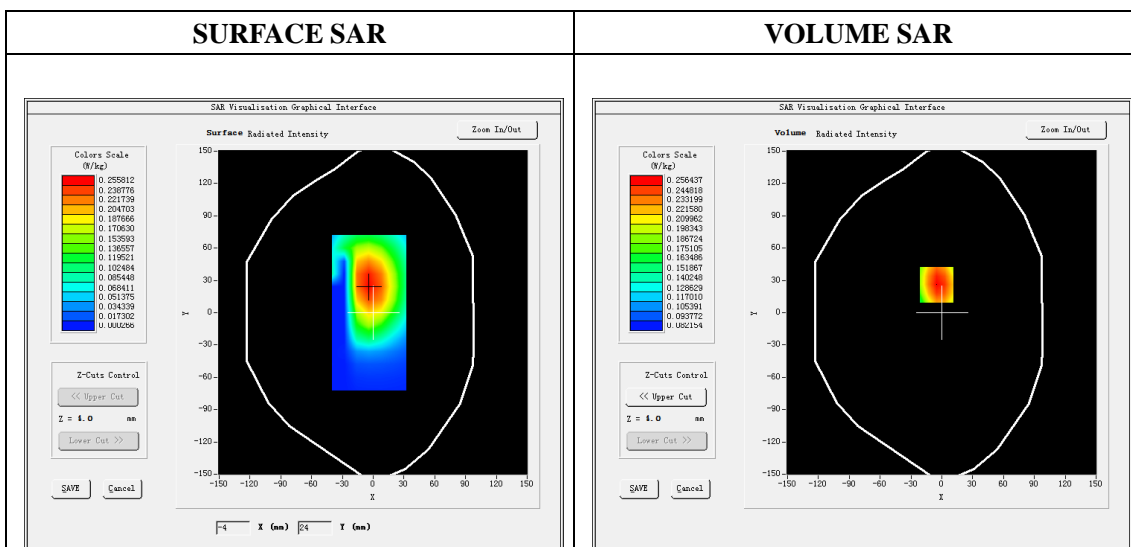

Maximum location: X=-5.00, Y=26.00

SAR Peak: 0.29 W/kg

SAR 10g (W/Kg)	0.199314
SAR 1g (W/Kg)	0.249373

Z (mm)	0.00	4.00	9.00	14.00	19.00
SAR (W/Kg)	0.2906	0.2564	0.2185	0.1854	0.1564

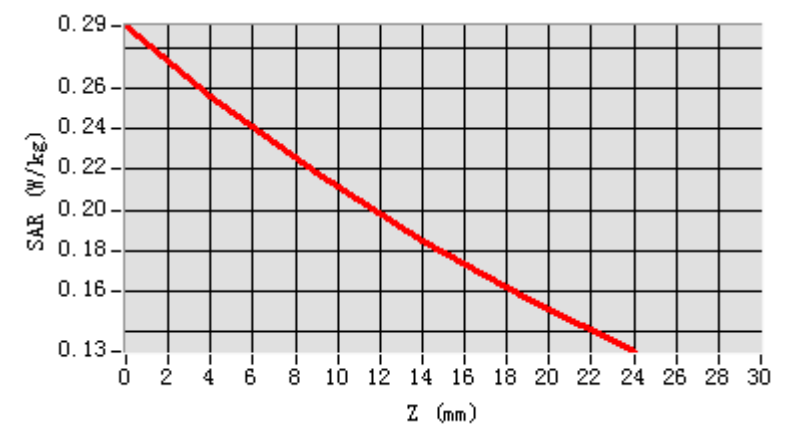

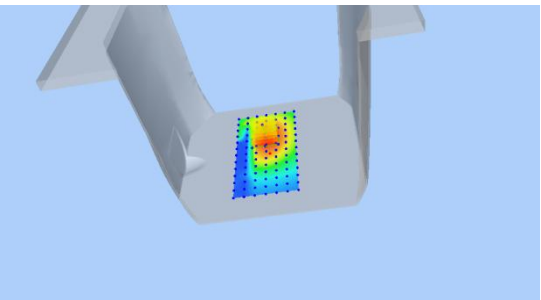
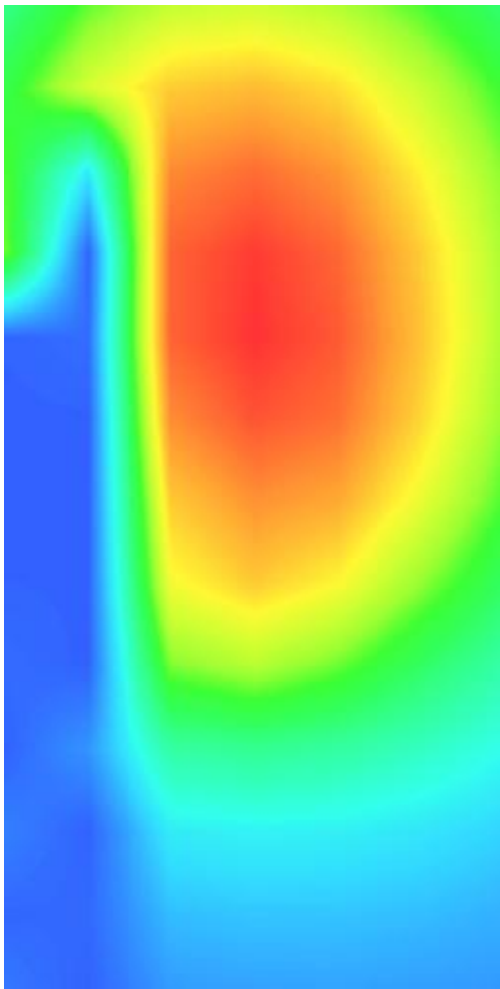
3D screen shot	Hot spot position
	

Plot 15: LTE Band7, 20MHz, Right Cheek, Middle

Type: Phone measurement
 Date of measurement: 08/12/2016
 Measurement duration: 22 minutes 13 seconds
 Mobile Phone IMEI number: --

A. Experimental conditions.

Area Scan	dx=8mm dy=8mm
ZoomScan	5x5x7,dx=8mm dy=8mm dz=5mm
Phantom	Validation plane
Device Position	Right Cheek
Band	LTE Band 7
Channels	21100
Signal	LTE (Duty cycle: 1:1)

B. SAR Measurement Results

E-Field Probe	SATIMO SN_43/15_EP276
Frequency (MHz)	2535
Relative permittivity (real part)	39.12
Relative permittivity (imaginary)	13.33
Conductivity (S/m)	1.95
Variation (%)	-3.25
ConvF:	5.57

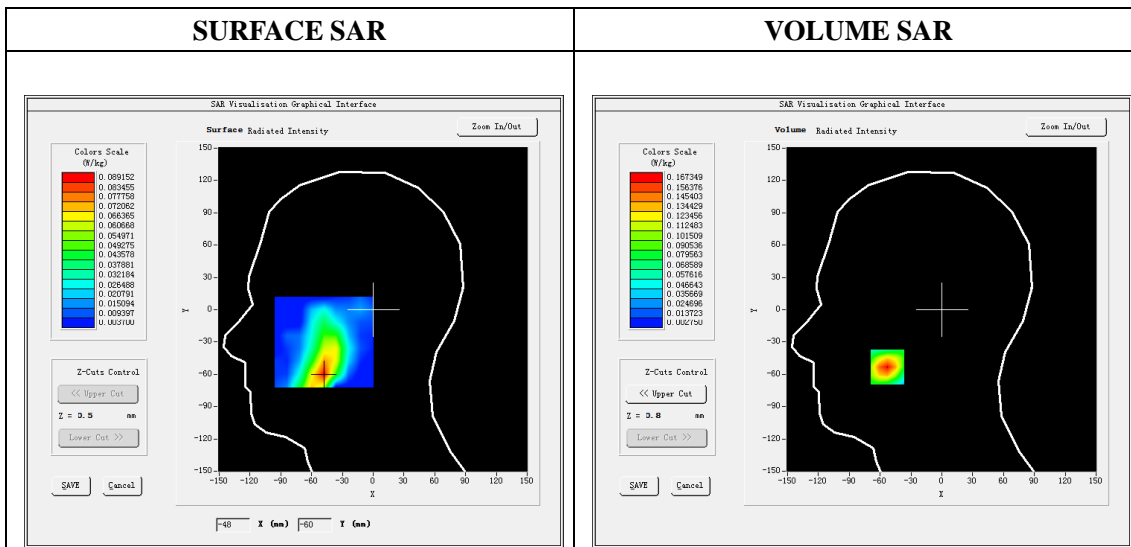

Maximum location: X=-53.00, Y=-53.00

SAR Peak: 0.27W/kg

SAR 10g (W/Kg)	0.079416
SAR 1g (W/Kg)	0.155444

Z (mm)	0.00	4.00	9.00	14.00	19.00
SAR (W/Kg)	0.2709	0.1673	0.0887	0.0472	0.0266

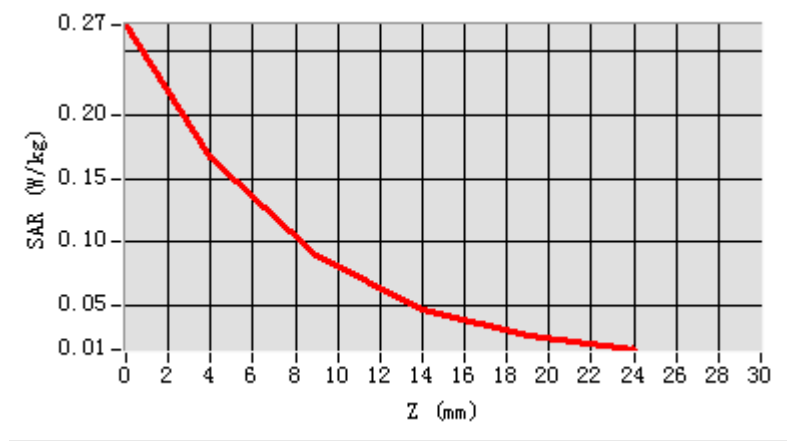

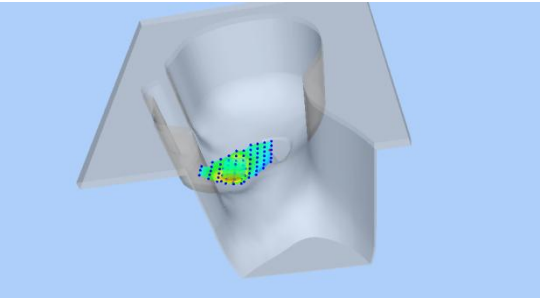
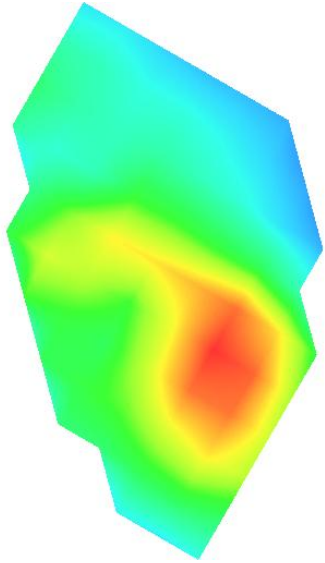
3D screen shot	Hot spot position
	

Plot 16: LTE Band7, 20MHz, Back, Middle

Type: Phone measurement

Date of measurement: 08/12/2016

Measurement duration: 22 minutes 19 seconds

Mobile Phone IMEI number: --

A. Experimental conditions.

Area Scan	dx=8mm dy=8mm
ZoomScan	5x5x7,dx=8mm dy=8mm dz=5mm
Phantom	Validation plane
Device Position	Back
Band	LTE Band 7
Channels	21100
Signal	LTE (Duty cycle: 1:1)

B. SAR Measurement Results

E-Field Probe	SATIMO SN_43/15_EP276
Frequency (MHz)	2535
Relative permittivity (real part)	52.56
Relative permittivity (imaginary)	14.55
Conductivity (S/m)	2.12
Variation (%)	-2.29
ConvF:	5.73

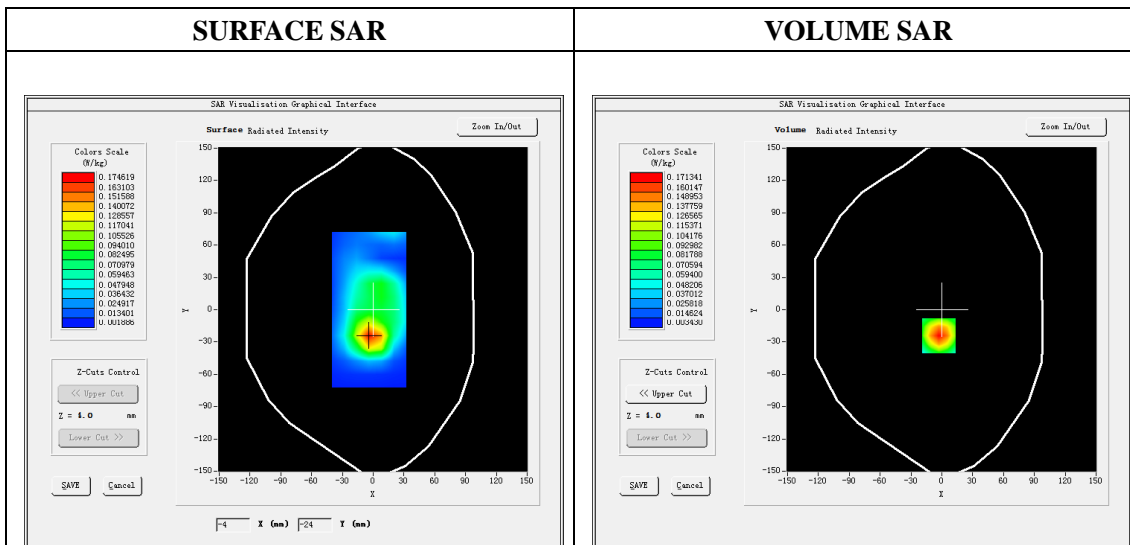

Maximum location: X=-3.00, Y=-24.00

SAR Peak: 0.28W/kg

SAR 10g (W/Kg)	0.081921
SAR 1g (W/Kg)	0.159817

Z (mm)	0.00	4.00	9.00	14.00	19.00
SAR (W/Kg)	0.2811	0.1713	0.0887	0.0457	0.0248

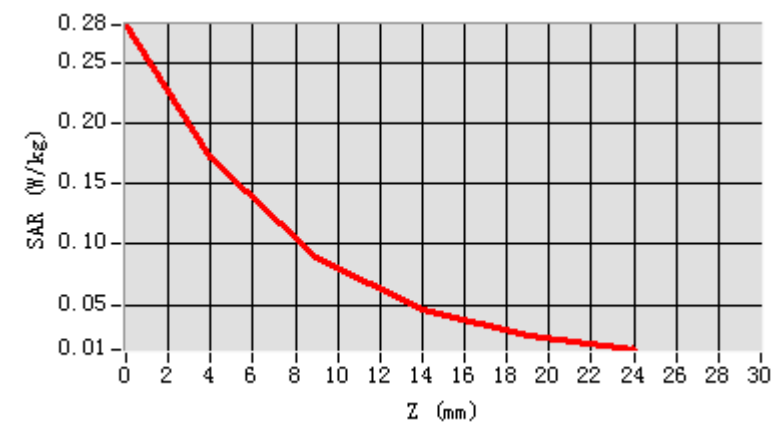

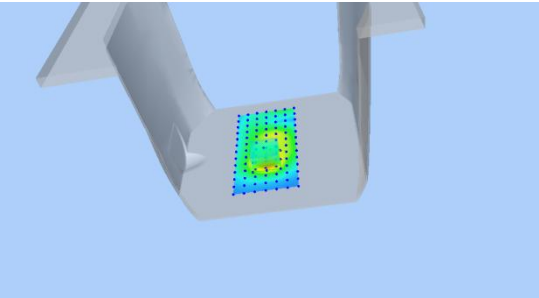
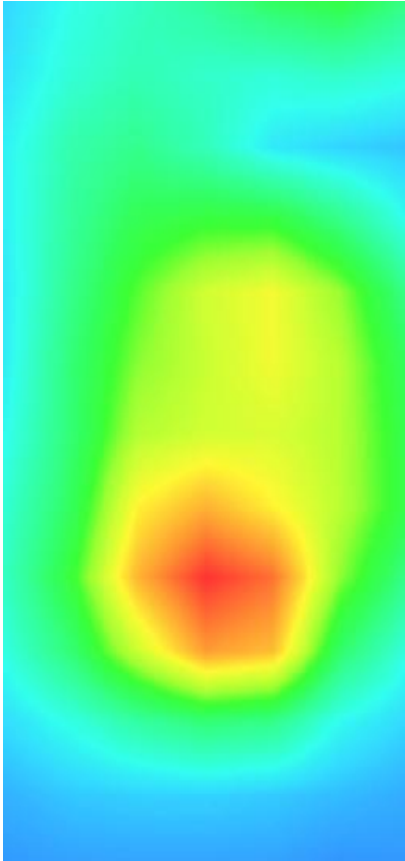
3D screen shot	Hot spot position
	

Plot 17: WIFI Right Cheek, Middle

Type: Phone measurement
 Date of measurement: 08/12/2016
 Measurement duration: 22 minutes 23 seconds
 Mobile Phone IMEI number: --

A. Experimental conditions.

Area Scan	dx=8mm dy=8mm
ZoomScan	5x5x7,dx=8mm dy=8mm dz=5mm
Phantom	Validation plane
Device Position	Right Cheek
Band	WIFI
Channels	6
Signal	OFDM (Duty cycle: 1:1)

B. SAR Measurement Results

E-Field Probe	SATIMO SN_43/15_EP276
Frequency (MHz)	2437
Relative permittivity (real part)	39.22
Relative permittivity (imaginary)	13.31
Conductivity (S/m)	1.81
Variation (%)	-1.45
ConvF:	5.52

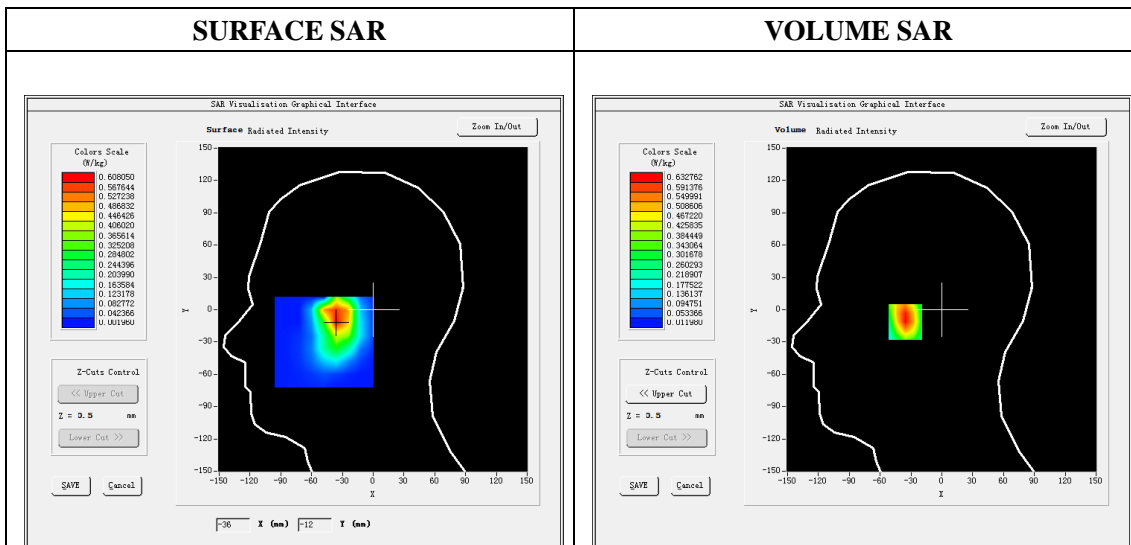

Maximum location: X=-35.00, Y=-11.00

SAR Peak: 1.04 W/kg

SAR 10g (W/Kg)	0.311645
SAR 1g (W/Kg)	0.599171

Z (mm)	0.00	4.00	9.00	14.00	19.00
SAR (W/Kg)	1.0253	0.6328	0.3327	0.1732	0.0931

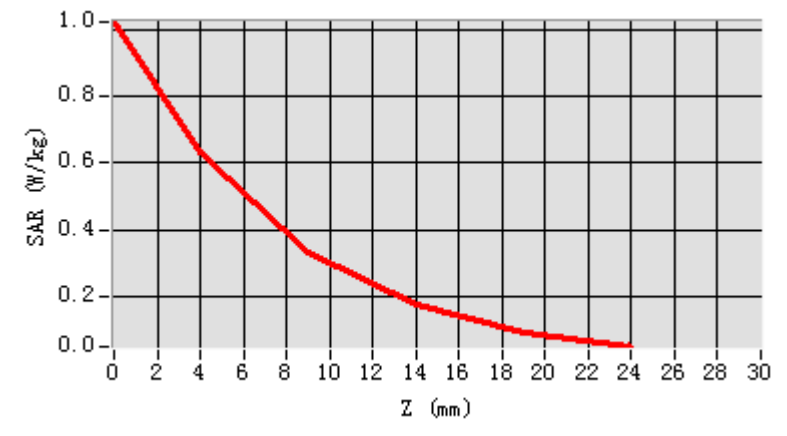

3D screen shot	Hot spot position
