



FCC SAR

TEST REPORT

of

HG-M150

Model Name: HG-M150
Trade Name: Haier
Report No.: SZ09040007S01
FCC ID: SG70904HG-M150

prepared for

Qingdao Haier Telecom Co., Ltd.

No.1,Haier Road,Hi-tech Zone,Qingdao,266101,P.R.China

Shenzhen Electronic Product Quality Testing Center

Morlab Laboratory

3/F, Electronic Testing Building, Shahe Road, Xili,
Nanshan District, Shenzhen, 518055 P. R. China

Tel: +86 755 86130398

Fax: +86 755 86130218



NOTE: This test report can be duplicated completely for the legal use with the approval of the applicant, it shall not be reproduced except in full, without the written approval of Shenzhen Electronic Product Quality Testing Center Morlab Laboratory. Any objections should be raised to us within thirty workdays since the date of issue.

Contents

1. GENERAL INFORMATION.....	3
1.1. Notes	3
1.2. Organization item.....	3
1.3. Conclusion.....	3
2. TESTING LABORATORY	4
2.1. Identification of the Responsible Testing Laboratory.....	4
2.2. Identification of the Responsible Testing Location	4
2.3. Accreditation Certificate	4
2.4. List of Test Equipments	4
3. TECHNICAL INFORMATION	5
3.1. Identification of Applicant.....	5
3.2. Identification of Manufacturer	5
3.3. Equipment Under Test (EUT)	5
3.3.1. Photographs of the EUT	6
3.3.2. Identification of all used EUTs	6
4. TEST RESULTS.....	6
4.1. Applied Reference Documents	6
4.2. Test Environment/Conditions	7
4.3. Operational Conditions During Test	7
4.3.1. Informations On The Testing	8
4.3.2. The Measurement System	10
4.3.3. Uncertainty Assessment	12
4.4. MEASUREMENT PROCEDURES	13
4.4.1. Procedures Used To Establish Test Signal.....	14
4.5. Items used in the Test Results List.....	15
4.6. Test Results List.....	16
ANNEX A ACCREDITATION CERTIFICATE.....	18
ANNEX B PHOTOGRAPHS OF THE EUT	19
ANNEX C GRAPH TEST RESULTS	23

General Information

1.1. Notes

The test results of this test report relate exclusively to the information specified in section 3.3. Shenzhen Electronic Product Quality Testing Center Morlab Laboratory does not assume responsibility for any conclusions and generalizations drawn from the test results with regard to other specimens or samples of the type of the equipment represented by the identification. The test report may only be reproduced or published in full. Reproduction or publications of extracts from the test report requires the prior written approval of Shenzhen Electronic Product Quality Testing Center Morlab Laboratory. The test report shall be invalid without all the signatures of testing the Project Manager, the Deputy Project Manager and the Test Lab Manager. Any objections must be raised to Morlab within 30 days since the date when the report is received. It will not be taken into consideration beyond this limit.

1.2. Organization item

Report No.:	SZ09040007S01
Date of Issue:	Apr. 20, 2009
Date of Tests:	Apr. 17, 2009 –Apr. 17, 2009
Responsible for Accreditation:	Liao Jianming
Project Manager:	Chen chao
Deputy Project Manager:	Li Lei

1.3. Conclusion

Shenzhen Electronic Product Quality Testing Center Morlab Laboratory has verified that all tests as listed in the section 4.5 of this report haven been performed successfully with the tested equipment.

 Chen chao Tested by (Responsible for the Test Report)		 Li Lei Reviewed by (Verification of the Test Report)
 Liao Jianming Approved by (Responsible Test Lab Manager)		

2. Testing Laboratory

2.1. Identification of the Responsible Testing Laboratory

Company Name: Shenzhen Electronic Product Quality Testing Center
Department: Morlab Laboratory
Address: 3/F, Electronic Testing Building, Shahe Road, Nanshan District, Shenzhen, 518055 P. R. China
Responsible Test Lab Manager: Mr. Shu Luan
Telephone: +86 755 86130268
Facsimile: +86 755 86130218

2.2. Identification of the Responsible Testing Location

Name: Shenzhen Electronic Product Quality Testing Center Morlab Laboratory
Address: 3/F, Electronic Testing Building, Shahe Road, Nanshan District, Shenzhen, 518055 P. R. China

2.3. Accreditation Certificate

Accredited Testing Laboratory: No. CNAS L1659 (see Annex A)

2.4. List of Test Equipments

No.	Instrument	Type
1	PC	Dell (Pentium IV 2.4GHz, SN:X10-23533)
2	Network Emulator	Rohde&Schwarz (CMU200, SN:105894)
3	Voltmeter	Keithley (2000, SN:1000572)
4	Synthetizer	Rohde&Schwarz (SML_03, SN:101868)
5	Amplifier	Nucl udes (ALB216, SN:10800)
6	Power Meter	Rohde&Schwarz (NRVD, SN:101066)
7	Probe	Antennessa (SN:SN_3708_EP80)
8	Phantom	Antennessa (SN:SN_36_08_SAM62)
9	Liquid	Antennessa (Last Calibration:21 08 04)

3. Technical Information

Note: the following data is based on the information by the applicant.

3.1. Identification of Applicant

Company Name: Qingdao Haier Telecom Co., Ltd.
Address: No.1,Haier Road,Hi-tech Zone,Qingdao,266101,P.R.China
Contact Person: Xu jun
Telephone: +86(532)88936583
Facsimile: +86(532)88936583
E-mail: xu_jun@haier.com

3.2. Identification of Manufacturer

Company Name: Qingdao Haier Telecom Co., Ltd.
Address: No.1,Haier Road,Hi-tech Zone,Qingdao,266101,P.R.China
Contact Person: Xu jun
Telephone: +86(532)88936583
Facsimile: +86(532)88936583
E-mail: xu_jun@haier.com

3.3. Equipment Under Test (EUT)

Brand Name: Haier
Type Name: Haier
Marking Name: HG-M150
Hardware Version: HWV5
Software Version: HG-M150-H02-S001-ALEGRO
Frequency Bands: GSM 850MHz (channel 128:824.20MHz,channel 190:836.59MHz,
channel 251:848.29MHz)
PCS 1900MHz (channel 512:1850.19MHz,channel 661:1880.00MHz,
channel 810:1909.80MHz)
Modulation Mode: GMSK
Antenna type: Build inside
Accessories: Charger; Battery
Battery Model: H11170
Battery specification: 650mAh 3.7V

3.3.1. Photographs of the EUT

Please see for photographs of the EUT.

3.3.2. Identification of all used EUTs

The EUT Identity consists of numerical and letter characters (see the table below), the first five numerical characters indicates the Type of the EUT defined by Morlab, the next letter character indicates the test sample, and the following two numerical characters indicates the software version of the test sample.

EUT Identity	IMEI	Hardware Version	Software Version
1#	135790246811220	HWV5	HG-M150-H02-S001-ALEGR O

4. Test Results

4.1. Applied Reference Documents

Leading reference documents for testing:

No.	Identity	Document Title
1	47 CFR § 2. 1093	Radiofrequency Radiation Exposure Evaluation: Portable Devices
2	FCC OET Bulletin 65 (Edition 97-01), Supplement C (Edition 01-01)	Evaluating Compliance with FCC Guidelines for Human Exposure to Radiofrequency Electromagnetic Fields
3	ANSI C95.1-1999	IEEE Standard for Safety Levels with Respect to Human Exposure to Radio Frequency Electromagnetic Fields, 3kHz to 300 GHz
4	IEEE 1528-2003	Recommended Practice for Determining the Peak Spatial-Average Specific Absorption Rate(SAR) in the Human Body Due to Wireless Communications Devices: Experimental Techuiques.

4.2. Test Environment/Conditions

Normal Temperature (NT):	20 ... 25 °C
Relative Humidity:	30 ... 75 %
Air Pressure:	980 ... 1020 hPa
Details of Power Supply:	220V/50Hz AC
Extreme Temperature:	Low Temperature (LT) = -10°C
	High Temperature (HT) = 55°C
Extreme Voltage of the EUT:	Normal Voltage (NV) = 3.80V
	Low Voltage (LV) = 3.60V
	High Voltage (HV) = 4.20V
Test frequency:	GSM 850MHz
	PCS 1900MHz
Operation mode:	Call established
Power Level:	GSM 850 MHz Maximum output power(level 5)
	PCS 1900 MHz Maximum output power(level 0)

During SAR test, EUT is in Traffic Mode (Channel Allocated) at Normal Voltage Condition. A communication link is set up with a System Simulator (SS) by air link, and a call is established.

The Absolute Radio Frequency Channel Number (ARFCN) is allocated to 125, 190 and 251 respectively in the case of GSM 850 MHz, or to 512, 661 and 810 respectively in the case of PCS 1900 MHz, The EUT, The EUT is commanded to operate at maximum transmitting power.

The EUT shall use its internal transmitter. The antenna(s), battery and accessories shall be those specified by the manufacturer. The EUT battery must be fully charged and checked periodically during the test to ascertain uniform power output. If a wireless link is used, the antenna connected to the output of the base station simulator shall be placed at least 50 cm away from the handset.

The signal transmitted by the simulator to the antenna feeding point shall be lower than the output power level of the handset by at least 35 dB.

4.3. Operational Conditions During Test

4.3.1. Informations On The Testing

I. INFORMATIONS ON THE TESTING

I.1. Normative reference

IEEE 1528: Recommended Practice for determining the Peak Spatial-Average Specific Absorption Rate (SAR) in the Human Head from Wireless Communications Devices: Measurement Techniques. Institute of Electrical and Electronics Engineers, INC., 2003.

I.3. Positions and test conditions of the mobile phone under test

The mobile phone antenna and battery are those specified by the manufacturer. The battery is fully charged before each measurement. The output power and frequency are controlled using a base station simulator. The mobile phone is set to transmit at its highest output peak power level.

The mobile phone is test in the “cheek” and “tilted” positions on the left and right sides of the phantom. The mobile phone is placed with the vertical centre line of the body of the mobile phone and the horizontal line crossing the centre of the earpiece in a plane parallel to the sagittal plane of the phantom.

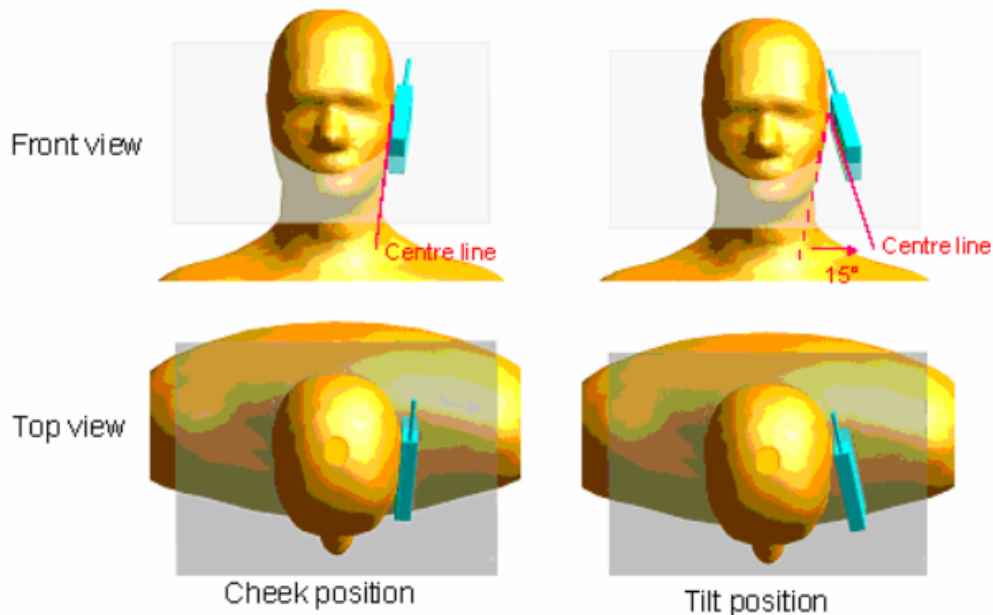

Description of the « cheek » position:

The mobile phone is well placed in the reference plane and the earpiece is in contact with the ear. Then the mobile phone is moved until any point on the front side get in contact with the cheek of the phantom or until contact with the ear is lost.

Description of the « tilted » position:

The mobile phone is well place in the "cheek" position as described above. Then the mobile phone is moved outward away from the mouth by an angle of 15 degrees or until contact with the ear lost.

4.3.2. The Measurement System

Comosar is a system that is able to determine the SAR distribution inside a phantom of human being according to different standards. The Comosar system consists of the following items:

- Main computer to control all the system
- 6 axis robot
- Data acquisition system
- Miniature E-field probe
- Phone holder
- Head simulating tissue

The following figure shows the system.



COMOSAR bench

The mobile phone under test operating at the maximum power level is placed in the phone holder, under the phantom, which is filled with head simulating liquid. The E-Field probe measures the electric field inside the phantom. The OpenSAR software computes the results to give a SAR value in a 1g or 10 g mass.

II.1. Phantom

For the measurements the Specific Anthropomorphic Mannequin (SAM) defined by the IEEE SCC-34/SC2 group is used. The phantom is a polyurethane shell integrated in a wooden table. The thickness of the phantom amounts to 2 mm +/- 0,2 mm. It enables the dosimetric evaluation of left and right hand phone usage and includes an additional flat phantom part for the simplified performance check. The phantom set-up includes a cover, which prevents the evaporation of the liquid.

II.2. Probe

For the measurements the Specific Dosimetric E-Field Probe SSE5 with following specifications is used.

- Dynamic range: 0.01-100 W/kg
- Tip Diameter : 5 mm

- Distance between probe tip and sensor center : 2.5 mm
- Distance between sensor center and the inner phantom surface: 4 mm (repeatability better than +/- 1mm).
- Probe linearity : <0.25 dB
- Axial Isotropy : <0.25 dB
- Spherical Isotropy : <0.50 dB
- Calibration range : 835 to 2500 MHz for head & body simulating liquid
- Angle between probe axis (evaluation axis) and surface normal line : less than 30°

II.3. Measurement procedure

The following steps are used for each test position

- Establish a call with the maximum output power with a base station simulator. The connection between the mobile and the base station simulator is established via air interface
- Measurement of the local E-field value at a fixed location. This value serves as a reference value for calculating a possible power drift.
- Measurement of the SAR distribution with a grid of 8 to 16 mm * 8 to 16 mm and a constant distance to the inner surface of the phantom. Since the sensors can not directly measure at the inner phantom surface, the values between the sensors and the inner phantom surface are extrapolated. With these values the area of the maximum SAR is calculated by an interpolation scheme.
- Around this point, a cube of 30 * 30 * 30 mm or 32 * 32 * 32 mm is assessed by measuring 5 or 8 * 5 or 8 * 4 or 5 mm. With these data, the peak spatial-average SAR value can be calculated.

II.4 Description of interpolation/extrapolation scheme

The local SAR inside the phantom is measured using small dipole sensing elements inside a probe body. The probe tip must not be in contact with the phantom surface in order to minimise measurements errors, but the highest local SAR will occur at the surface of the phantom.

An extrapolation is using to determinate this highest local SAR values. The extrapolation is based on a fourth-order least-square polynomial fit of measured data. The local SAR value is then extrapolated from the liquid surface with a 1 mm step.

The measurements have to be performed over a limited time (due to the duration of the battery) so the step of measurement is high. It could vary between 5 and 8 mm. To obtain an accurate assessment of the maximum SAR averaged over 10 grams and 1 gram requires a very fine resolution in the three dimensional scanned data array.

4.3.3. Uncertainty Assessment

The following table includes the uncertainty table of the IEEE 1528.

The values are determined by Antenna.

a	b	c	d	e= f(d,k)	f	g	h= c*f/e	i= c*g/e	k
Uncertainty Component	Sec.	Tol (+-% %)	Prob. Dist.	Div.	Ci (1g)	Ci (10g)	1g Ui (+-%)	10g Ui (+-%)	Vi
Measurement System									
Probe calibration	E.2.1	7.0	N	1	1	1	7.00	7.00	∞
Axial Isotropy	E.2.2	2.5	R	$\sqrt{3}$	$(1 C_p)^{1/2}$	$(1 C_p)^{1/2}$	1.02	1.02	∞
Hemispherical Isotropy	E.2.2	4.0	R	$\sqrt{3}$	$\sqrt{C_p}$	$\sqrt{C_p}$	1.63	1.63	∞
Boundary effect	E.2.3	1.0	R	$\sqrt{3}$	1	1	0.58	0.58	∞
Linearity	E.2.4	5.0	R	$\sqrt{3}$	1	1	2.89	2.89	∞
System detection limits	E.2.5	1.0	R	$\sqrt{3}$	1	1	0.58	0.58	∞
Readout Electronics	E.2.6	0.02	N	1	1	1	0.02	0.02	∞
Reponse Time	E.2.7	3.0	R	$\sqrt{3}$	1	1	1.73	1.73	∞
Integration Time	E.2.8	2.0	R	$\sqrt{3}$	1	1	1.15	1.15	∞
RF ambient Conditions	E.6.1	3.0	R	$\sqrt{3}$	1	1	1.73	1.73	∞
Probe positioner Mechanical Tolerance	E.6.2	2.0	R	$\sqrt{3}$	1	1	1.15	1.15	∞
Probe positioning with respect to Phantom Shell	E.6.3	0.05	R	$\sqrt{3}$	1	1	0.03	0.03	∞
Extrapolation, interpolation and integration Algorithms for Max. SAR Evaluation	E.5.2	5.0	R	$\sqrt{3}$	1	1	2.89	2.89	∞
Test sample Related									
Test sample positioning	E.4.2.1	0.03	N	1	1	1	0.03	0.03	N-1
Device Holder Uncertainty	E.4.1.1	5.00	N	1	1	1	5.00	5.00	
Output power Variation - SAR drift measurement	6.6.2	4.76	R	$\sqrt{3}$	1	1	2.75	2.75	∞
Phantom and Tissue Parameters									
Phantom Uncertainty (Shape and thickness tolerances)	E.3.1	0.05	R	$\sqrt{3}$	1	1	0.03	0.03	∞
Liquid conductivity - deviation from target value	E.3.2	0.57	R	$\sqrt{3}$	0.64	0.43	0.21	0.14	∞

Liquid conductivity - measurement uncertainty	E.3.3	5.00	N	1	0.64	0.43	3.20	2.15	M
Liquid permittivity - deviation from target value	E.3.2	3.66	R	$\sqrt{3}$	0.6	0.49	1.27	1.04	∞
Liquid permittivity - measurement uncertainty	E.3.3	10.00	N	1	0.6	0.49	6.00	4.90	M
Combined Standard Uncertainty			RSS				11.28	10.78	
Expanded Uncertainty (95% Confidence interval)			k				21.99	21.03	

4.3.4. Equipments and results of validation testing

Equipments :

name	Type and specification
Signal generator	E4433B
Directional coupler	450MHz-3GHz
Amplifier	3W 502(10-2500MHz)
Reference dipole	SN 36/08 DIPF 101

Results:

Frequency	835MHz	1900MHz
Target value (1g)	10.8 W/Kg (body)	39.7 W/Kg
250 mW input power	2.709 W/Kg (head)	9.843 W/Kg (head)
	2.701 W/Kg (body)	10.22 W/Kg (body)
Test value (1g)	10.836 W/Kg (head)	39.372 W/Kg (head)
	10.804 W/Kg (body)	40.88 W/Kg (body)

Note:Please refer to check the system performance data, the first 126-137 page. 250 mW input power

4.3.5. Dielectric Performance

The measured 1-gram averaged SAR values of the device against the head and the body are provided in Tables 1 and 2 respectively. The humidity and ambient temperature of test facility were 54% ~60% and 23.0 °C ~23.8°C respectively. The SAM head phantom (SN 0381 SH) were full of the head tissue simulating liquid. The depth of the body tissue was 15.1cm. The distance between the back of the device and the bottom of the flat phantom is 1.5cm (taking into account of the IEEE 1528 and the place of the antenna). A base station simulator was used to control the device during the SAR measurement. The phone was supplied with full-charged battery for each measurement.

For head measurement, the device was tested at the lowest, middle and highest frequencies in the transmit band.

Table 1: Dielectric Performance of Head Tissue Simulating Liquid

Temperature: 23.0~23.8°C, humidity: 54~60%.			
/	Frequency	Permittivity ϵ	Conductivity σ (S/m)
Target value	835 MHZ	41.5	0.90
Validation value (Apr 17)	835 MHZ	41.790001	0.896612
Target value	1900 MHZ	40	1.40
Validation value (Apr 17)	1900 MHZ	39.481223	1.395758

For body-worn measurements, the device was tested against flat phantom representing the user body. Under measurement phone was put on in the belt holder.

Table 2: Dielectric Performance of Body Tissue Simulating Liquid

Temperature: 23.0~23.8°C, humidity: 54~60%.			
/	Frequency	Permittivity ϵ	Conductivity σ (S/m)
Target value	835 MHz	55.0	10.5
Validation value (Apr 17)	835 MHz	54.872231	10.548224

Target value	1900 MHz	53.3	1.52
Validation value (Apr 17)	1900 MHz	52.548876	1.573978

4.3.6. Simulant liquids

Simulant liquids that are used for testing at frequencies of GSM 1900MHz, which are made mainly of sugar, salt and water solutions may be left in the phantoms. Approximately 20litres are needed for an upright head compared to about 20litres for a horizontal bath phantom.

Ingredients (% by weight)	Frequency Band		Frequency Band	
	835MHz		1900MHz	
Tissue Type	Head	Body	Head	Body
Water	41.45	52.4	55.36	40.4
Salt(NaCl)	1.45	1.4	0.35	0.5
Sugar	56.0	45.0	30.45	58.0
HEC	1.0	1.0	0.0	1.0
Bactericide	0.1	0.1	0.0	0.1
Triton	0.0	0.0	0.0	0.0
DGBE	0.0	0.0	13.84	0.0
Acticide SPX	0.0	0.0	0.0	0.0
Dielectric Constant	42.45	56.1	41.00	54.0
Conductivity (S/m)	0.91	0.95	1.38	1.45

4.4. Items used in the Test Results List

Terms in the column “Verdict” for the test results list of the section 4.5:

Verdict	Description
PASS	EUT passed this test case
FAIL	EUT failed this test case
INC.	EUT did not pass and did not fail this test case, therefore the verdict is inconclusive
Decl.	“Declaration”: Morlab has received documents from the applicant and/or manufacturer which show conformity to the applied standards for this test case.
N/A	Test case not applicable for the EUT, see the column “Note” for detailed

4.5. Test Results List

Summary of Measurement Results (GSM 850MHz Band)

SAR Values (GSM 850MHz Band), Measured against the head.

Temperature: 23.0~23.8°C, humidity: 54~60%.		
Limit of SAR (W/kg)	1 g Average	
	1.6	
Test Case	Measurement Result (W/kg)	
	1 g Average (W/kg)	Power level (dBm)
Left head, Touch cheek, Channel Low	0.913	31.44
Left head, Touch cheek, Channel Middle	0.988	31.46
Left head, Touch cheek, Channel High	0.921	32.07
Left head, Tilt 15 Degree, Channel Low	0.552	31.44
Left head, Tilt 15 Degree, Channel Middle	0.591	31.46
Left head, Tilt 15 Degree, Channel High	0.579	32.07
Right head, Touch cheek, Channel Low	0.886	31.44
Right head, Touch cheek, Channel Middle	0.914	31.46
Right head, Touch cheek, Channel High	0.778	32.07
Right head, Tilt 15 Degree, Channel Low	0.519	31.44
Right head, Tilt 15 Degree, Channel Middle	0.625	31.46
Right head, Tilt 15 Degree, Channel High	0.547	32.07

Summary of Measurement Results (GSM 1900MHz Band)

SAR Values (GSM 1900MHz Band), Measured against the head.

Temperature: 23.0~23.8°C, humidity: 54~60%.		
Limit of SAR (W/kg)	1 g Average	
	1.6	
Test Case	Measurement Result (W/kg)	
	1 g Average (W/kg)	Power level (dBm)
Left head, Touch cheek, Channel Low	0.759	27.61
Left head, Touch cheek, Channel Middle	0.832	28.04
Left head, Touch cheek, Channel High	0.844	28.61
Left head, Tilt 15 Degree, Channel Low	0.443	27.61
Left head, Tilt 15 Degree, Channel Middle	0.596	28.04
Left head, Tilt 15 Degree, Channel High	0.599	28.61
Right head, Touch cheek, Channel Low	0.719	27.61

Right head, Touch cheek, Channel Middle	0.769	28.04
Right head, Touch cheek, Channel High	0.729	28.61
Right head, Tilt 15 Degree, Channel Low	0.462	27.61
Right head, Tilt 15 Degree, Channel Middle	0.607	28.04
Right head, Tilt 15 Degree, Channel High	0.597	28.61

SAR Values (GSM 850MHz Band), Measured against the body.

Temperature: 23.0~23.8°C, humidity: 54~60%.		
Limit of SAR (W/kg)	1 g Average	
	1.6	
Test Case	Measurement Result (W/kg)	
	1 g Average (W/kg)	Power level (dBm)
Side, Low frequency	0.621	31.44
Side, Middle frequency	0.625	31.46
Side, High frequency	0.517	32.07
Side, Middle frequency(with Headphone)	0.626	31.46
Side, Middle frequency(back)	0.409	31.46

SAR Values (GSM 1900MHz Band), Measured against the body.

Temperature: 23.0~23.8°C, humidity: 54~60%.		
Limit of SAR (W/kg)	1 g Average	
	1.6	
Test Case	Measurement Result (W/kg)	
	1 g Average (W/kg)	Power level (dBm)
Side, Low frequency	0.236	27.61
Side, Middle frequency	0.201	28.04
Side, High frequency	0.177	28.61
Side, Middle frequency(with Headphone)	0.248	28.04
Side, Middle frequency(back)	0.173	28.04

Note: The depth of the body tissue was 15.1cm. The distance between the back of the device and the bottom of the flat phantom is 1.5cm(taking into account of the IEEE 1528 and the place of the antenna)

Annex A Accreditation Certificate



China National Accreditation Service for Conformity Assessment

LABORATORY ACCREDITATION CERTIFICATE

(No. CNAS L1659)

China National Accreditation Service for Conformity Assessment has accredited

Shenzhen Electronic Product Quality Testing Center
(CQCS Testing Co. Ltd.)

Electronic Testing Building Wenguang Road, Shahe West, Xili Town, Nanshan
District, Shenzhen, Guangdong, China

to ISO/IEC 17025:1999 General Requirements for the Competence of Testing and Calibration Laboratories(CNAS-CL01 Accreditation Criteria for the Competence of Testing and Calibration Laboratories) for the competence in the field of testing and calibration.

The scope of accreditation is detailed in the attached schedule bearing the same accreditation number as above. The schedule forms an integral part of this certificate.

Date of Issue: 2007-01-17
Date of Expiry: 2009-10-08
Date of Initial Accreditation: 1999-08-03

Signed on behalf of China National Accreditation Service
for Conformity Assessment

China National Accreditation Service for Conformity Assessment(CNAS) is authorized by Certification and Accreditation Administration of the People's Republic of China (CNCA) to operate the national accreditation systems for conformity assessment. CNAS is the signatory to International Laboratory Accreditation Cooperation Multilateral Recognition Arrangement (ILAC MRA), and the signatory to Asia Pacific Laboratory Accreditation Cooperation Multilateral Recognition Arrangement (AFLAC MRA).

Annex B Photographs of the EUT

1 EUT Left Head Touch Cheek Position



2 EUT Left Head Tilt15 Position

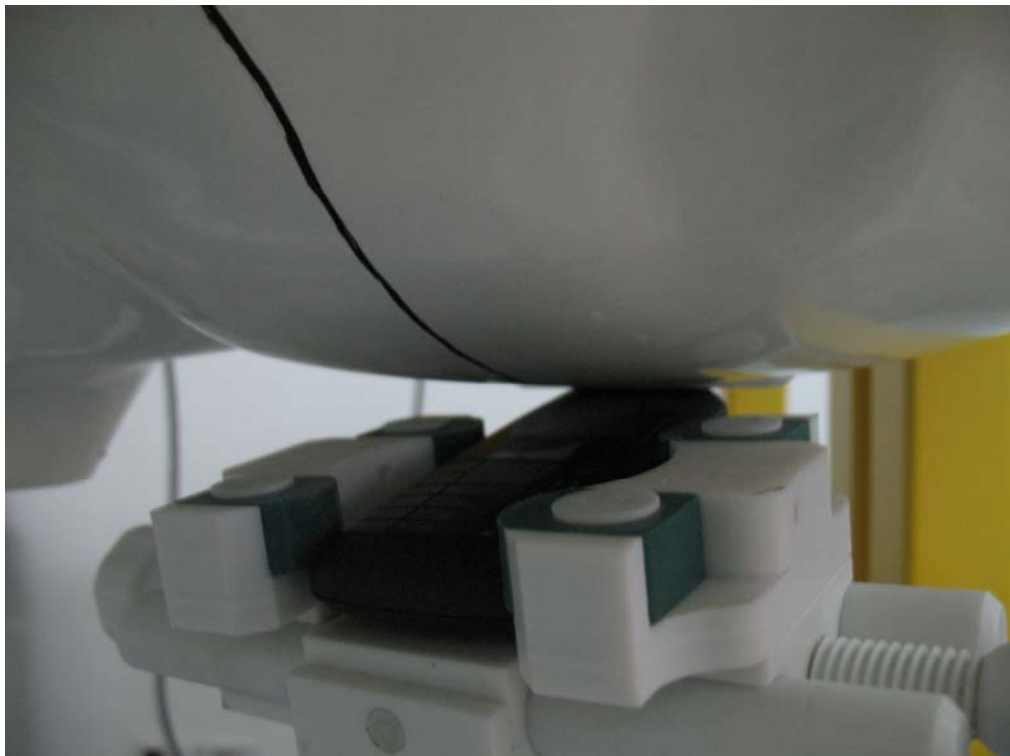

3 EUT Right Head Touch Cheek Position



4 EUT Right Head Tilt15 Position

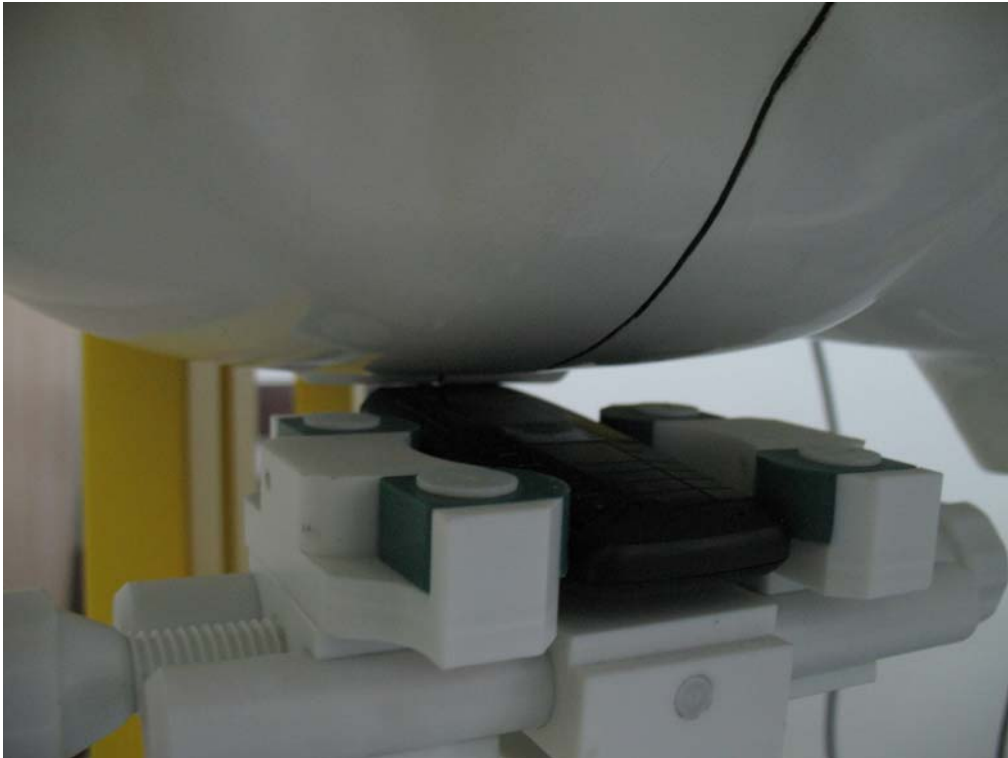

5 spacer 1.5cm



6 Side Position



7 EUT with Headphone



Annex C Graph Test Results

	BAND	<u>PARAMETERS</u>
<u>TYPE</u>	<u>GSM850</u>	<p><u>Measurement 1:</u> Right Head with Cheek device position on Low Channel in GSM mode</p> <p><u>Measurement 2:</u> Right Head with Cheek device position on Middle Channel in GSM mode</p> <p><u>Measurement 3:</u> Right Head with Cheek device position on High Channel in GSM mode</p> <p><u>Measurement 4:</u> Right Head with Tilt device position on Low Channel in GSM mode</p> <p><u>Measurement 5:</u> Right Head with Tilt device position on Middle Channel in GSM mode</p> <p><u>Measurement 6:</u> Right Head with Tilt device position on High Channel in GSM mode</p> <p><u>Measurement 7:</u> Left Head with Cheek device position on Low Channel in GSM mode</p> <p><u>Measurement 8:</u> Left Head with Cheek device position on Middle Channel in GSM mode</p> <p><u>Measurement 9:</u> Left Head with Cheek device position on High Channel in GSM mode</p> <p><u>Measurement 10:</u> Left Head with Tilt device position on Low Channel in GSM mode</p> <p><u>Measurement 11:</u> Left Head with Tilt device position on Middle Channel in GSM mode</p> <p><u>Measurement 12:</u> Left Head with Tilt device position on High Channel in GSM mode</p> <p><u>Measurement 13:</u> Validation Plane with Body device position on Low Channel in GSM mode</p> <p><u>Measurement 14:</u> Validation Plane with Body device position on Middle Channel in GSM mode</p> <p><u>Measurement 15:</u> Validation Plane with Body device position on High Channel in GSM mode</p> <p><u>Measurement 16:</u> Validation Plane with Body device position on Middle Channel in GSM mode (with Headphone)</p> <p><u>Measurement 17:</u> Validation Plane with Body device position on Middle Channel in GSM mode (back)</p>
		<p><u>Measurement 18:</u> Right Head with Cheek device position on Low Channel in GSM mode</p>

	<p style="text-align: center;"><u>GSM</u></p> <p style="text-align: center;"><u>1900</u></p>	<p><u>Measurement 19:</u> Right Head with Cheek device position on Middle Channel in GSM mode</p> <p><u>Measurement 20:</u> Right Head with Cheek device position on High Channel in GSM mode</p> <p><u>Measurement 21:</u> Right Head with Tilt device position on Low Channel in GSM mode</p> <p><u>Measurement 22:</u> Right Head with Tilt device position on Middle Channel in GSM mode</p> <p><u>Measurement 23:</u> Right Head with Tilt device position on High Channel in GSM mode</p> <p><u>Measurement 24:</u> Left Head with Cheek device position on Low Channel in GSM mode</p> <p><u>Measurement 25:</u> Left Head with Cheek device position on Middle Channel in GSM mode</p> <p><u>Measurement 26:</u> Left Head with Cheek device position on High Channel in GSM mode</p> <p><u>Measurement 27:</u> Left Head with Tilt device position on Low Channel in GSM mode</p> <p><u>Measurement 28:</u> Left Head with Tilt device position on Middle Channel in GSM mode</p> <p><u>Measurement 29:</u> Left Head with Tilt device position on High Channel in GSM mode</p> <p><u>Measurement 30:</u> Validation Plane with Body device position on Low Channel in GSM mode</p> <p><u>Measurement 31:</u> Validation Plane with Body device position on Middle Channel in GSM mode</p> <p><u>Measurement 32:</u> Validation Plane with Body device position on High Channel in GSM mode</p> <p><u>Measurement 33:</u> Validation Plane with Body device position on Middle Channel in GSM mode (with Headphone)</p> <p><u>Measurement 34:</u> Validation Plane with Body device position on Middle Channel in GSM mode (back)</p>
--	--	--

MEASUREMENT 1

Type: Phone measurement (Complete)

Area scan resolution: dx=8mm,dy=8mm

Zoom scan resolution: dx=8mm, dy=8mm, dz=5mm

Date of measurement: 17/4/2009

Measurement duration: 7 minutes 28 seconds

A. Experimental conditions.

Phantom File	sam_direct_droit2_surf8mm.txt
Phantom	Right head
Device Position	Cheek
Band	GSM850
Channels	Low
Signal	TDMA

B. SAR Measurement Results

Lower Band SAR (Channel 128):

Frequency (MHz)	824.200012
Relative permittivity (real part)	41.790001
Relative permittivity	18.926250

Conductivity (S/m)	0.866612
Variation (%)	-0.030000
Ambient Temperature:	21.9°C
Liquid Temperature:	21.6C
Probe Serial Number:	SN_3708_EP80
Crest factor:	1:8.2

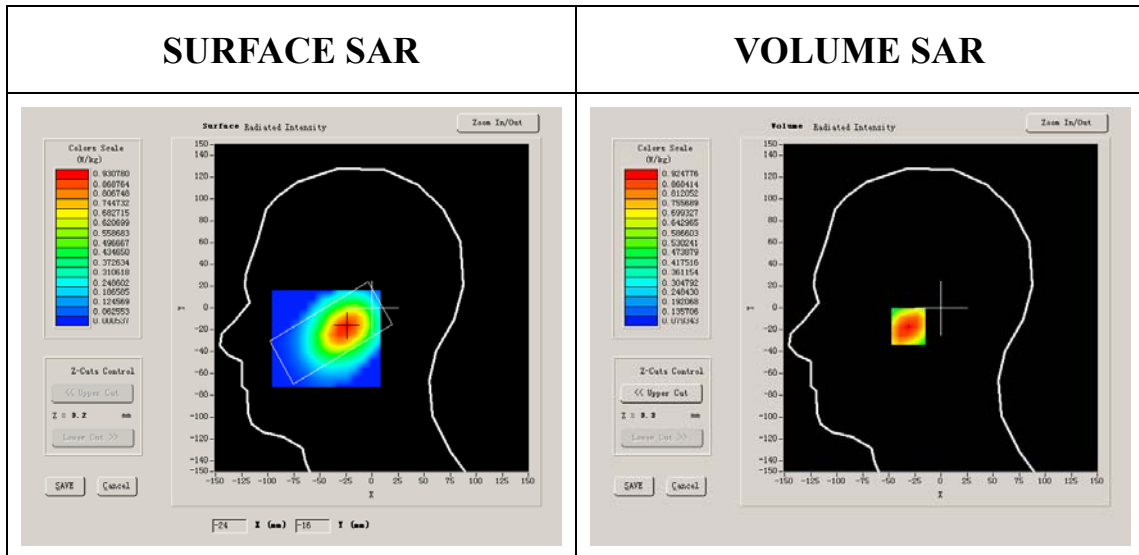

Maximum location: X=-25.00, Y=-17.00

SAR 10g (W/Kg)	0.612311
SAR 1g (W/Kg)	0.886052

Z Axis Scan

Z (mm)	0.00	4.00	9.00	14.00	19.00	24.00	29.00
SAR (W/Kg)	0.0000	0.9248	0.6878	0.5066	0.3755	0.2578	0.1999

SAR, Z Axis Scan (X = -25, Y = -17)

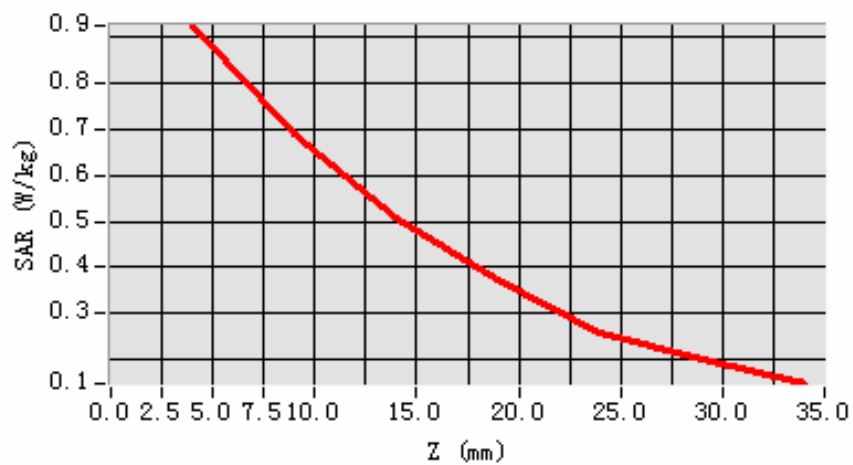

3D scen shot

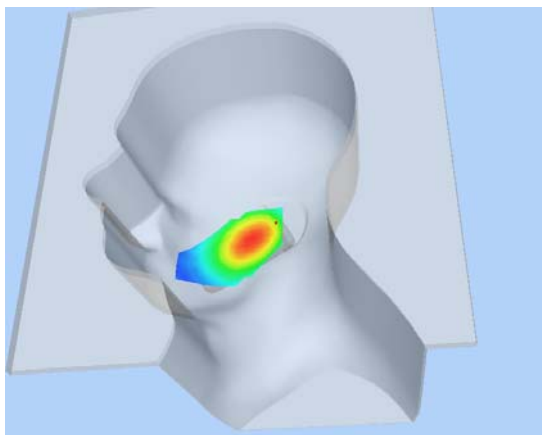

Hot spot position

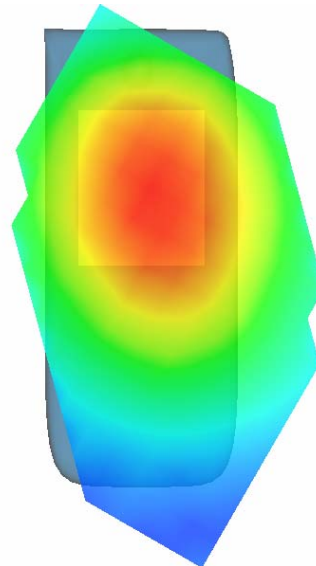

MEASUREMENT 2

Type: Phone measurement (Complete)

Area scan resolution: dx=8mm,dy=8mm

Zoom scan resolution: dx=8mm, dy=8mm, dz=5mm

Date of measurement: 17/4/2009

Measurement duration: 7 minutes 27 seconds

A. Experimental conditions.

Phantom File	sam_direct_droit2_surf8mm.txt
Phantom	Right head
Device Position	Cheek
Band	GSM850
Channels	Middle
Signal	TDMA

B. SAR Measurement Results

Middle Band SAR (Channel 190):

Frequency (MHz)	836.599976
Relative permittivity (real part)	40.669998
Relative permittivity	19.120001

Conductivity (S/m)	0.888655
Variation (%)	-4.140000
Ambient Temperature:	21.9°C
Liquid Temperature:	21.6C
Probe Serial Number:	SN_3708_EP80
Crest factor:	1:8.2

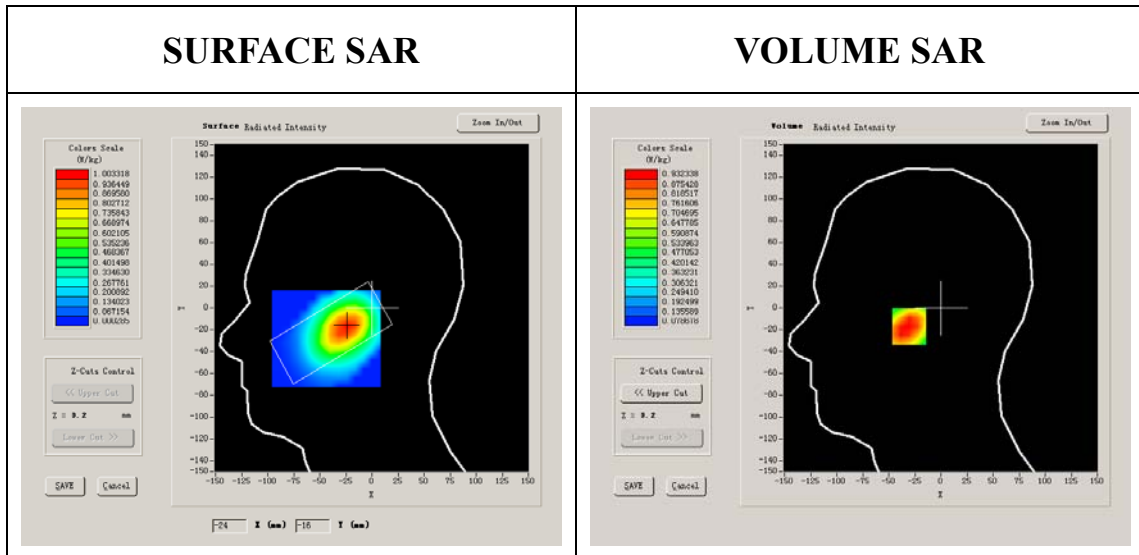

Maximum location: X=-24.00, Y=-17.00

SAR 10g (W/Kg)	0.626487
SAR 1g (W/Kg)	0.914097

Z Axis Scan

Z (mm)	0.00	4.00	9.00	14.00	19.00	24.00	29.00
SAR (W/Kg)	0.0000	0.9323	0.6892	0.5020	0.3888	0.2790	0.2032

SAR, Z Axis Scan (X = -24, Y = -17)

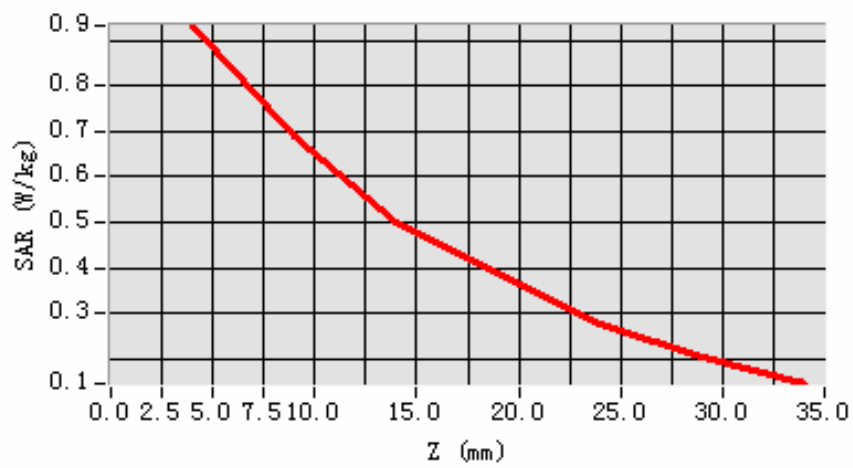

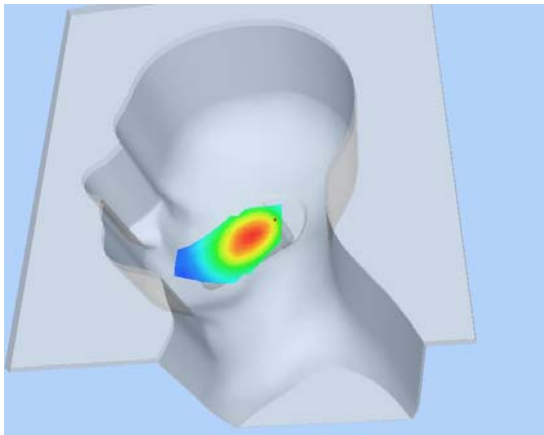
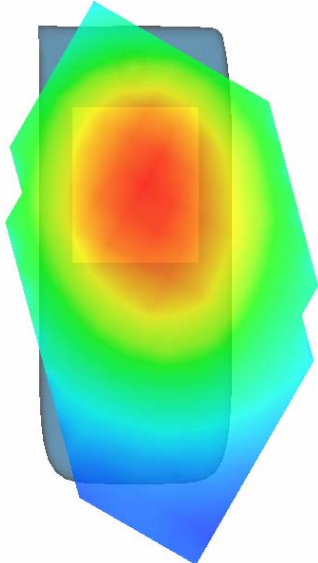
3D scen shot	Hot spot position
	

MEASUREMENT 3

Type: Phone measurement (Complete)

Area scan resolution: dx=8mm,dy=8mm

Zoom scan resolution: dx=8mm, dy=8mm, dz=5mm

Date of measurement: 17/4/2009

Measurement duration: 7 minutes 34 seconds

A. Experimental conditions.

Phantom File	sam_direct_droit2_surf8mm.txt
Phantom	Right head
Device Position	Cheek
Band	GSM850
Channels	High
Signal	TDMA

B. SAR Measurement Results

Higher Band SAR (Channel 251):

Frequency (MHz)	848.799988
Relative permittivity (real part)	41.675999
Relative permittivity	18.967199

Conductivity (S/m)	0.894409
Variation (%)	0.370000
Ambient Temperature:	21.9°C
Liquid Temperature:	21.6C
Probe Serial Number:	SN_3708_EP80
Crest factor:	1:8.2

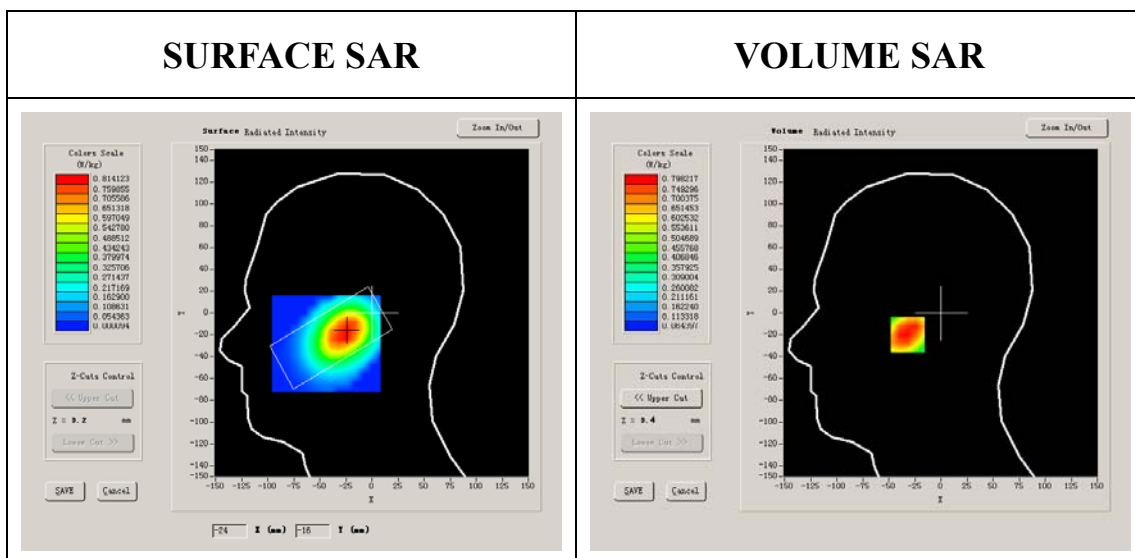

Maximum location: X=-26.00, Y=-20.00

SAR 10g (W/Kg)	0.526849
SAR 1g (W/Kg)	0.778044

Z Axis Scan

Z (mm)	0.00	4.00	9.00	14.00	19.00	24.00	29.00
SAR (W/Kg)	0.0000	0.7982	0.5974	0.4459	0.3175	0.2275	0.1577

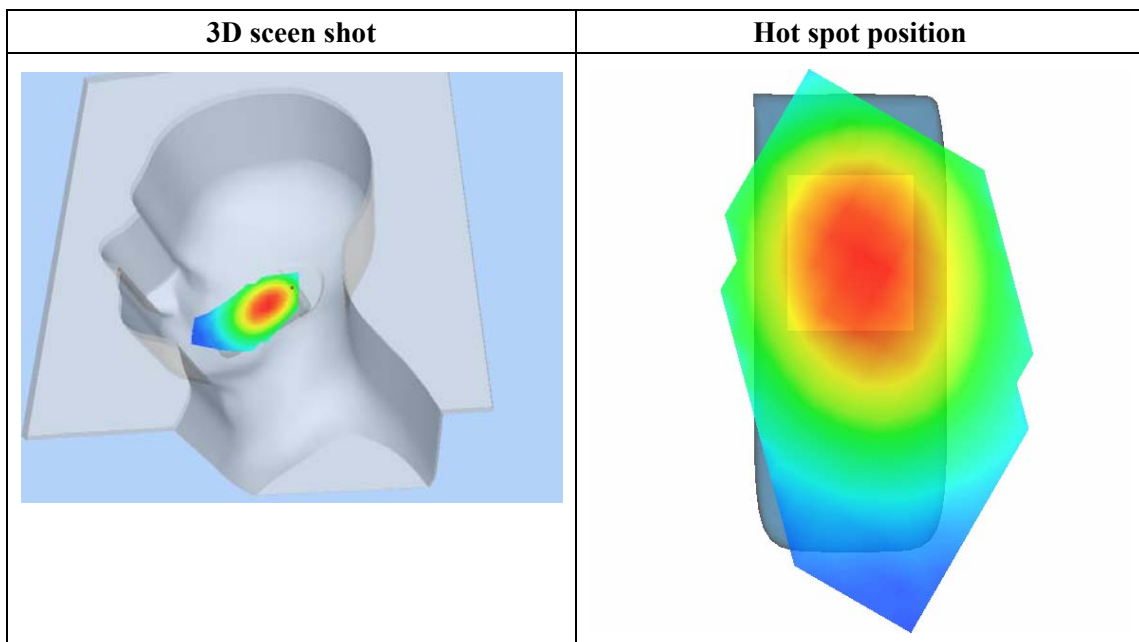
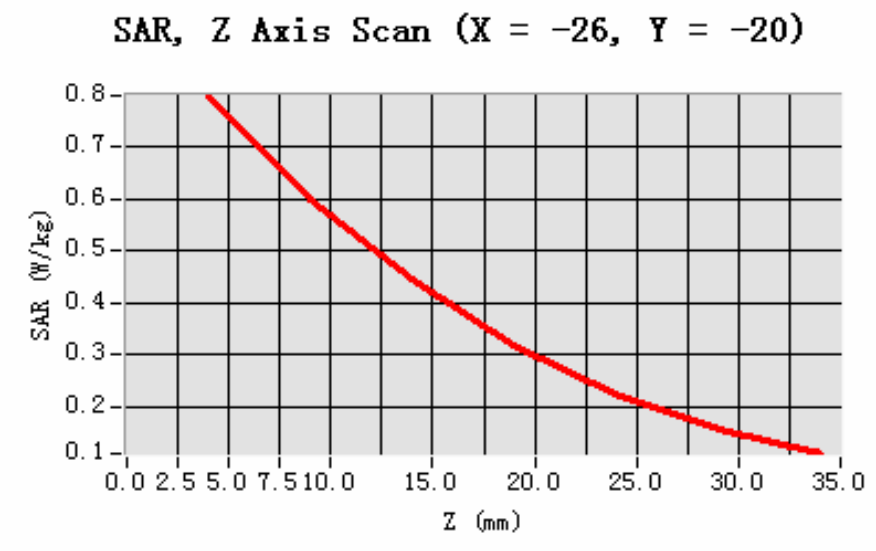

MEASUREMENT 4

Type: Phone measurement (Complete)

Area scan resolution: dx=8mm,dy=8mm

Zoom scan resolution: dx=8mm, dy=8mm, dz=5mm

Date of measurement: 14/4/2009

Measurement duration: 7 minutes 33 seconds

A. Experimental conditions.

Phantom File	sam_direct_droit2_surf8mm.txt
Phantom	Right head
Device Position	Tilt
Band	GSM850
Channels	Low
Signal	TDMA

B. SAR Measurement Results

Lower Band SAR (Channel 128):

Frequency (MHz)	824.200012
Relative permittivity (real part)	41.790001
Relative permittivity	18.926250

Conductivity (S/m)	0.866612
Variation (%)	-2.330000
Ambient Temperature:	21.9°C
Liquid Temperature:	21.6C
Probe Serial Number:	SN_3708_EP80
Crest factor:	1:8.2

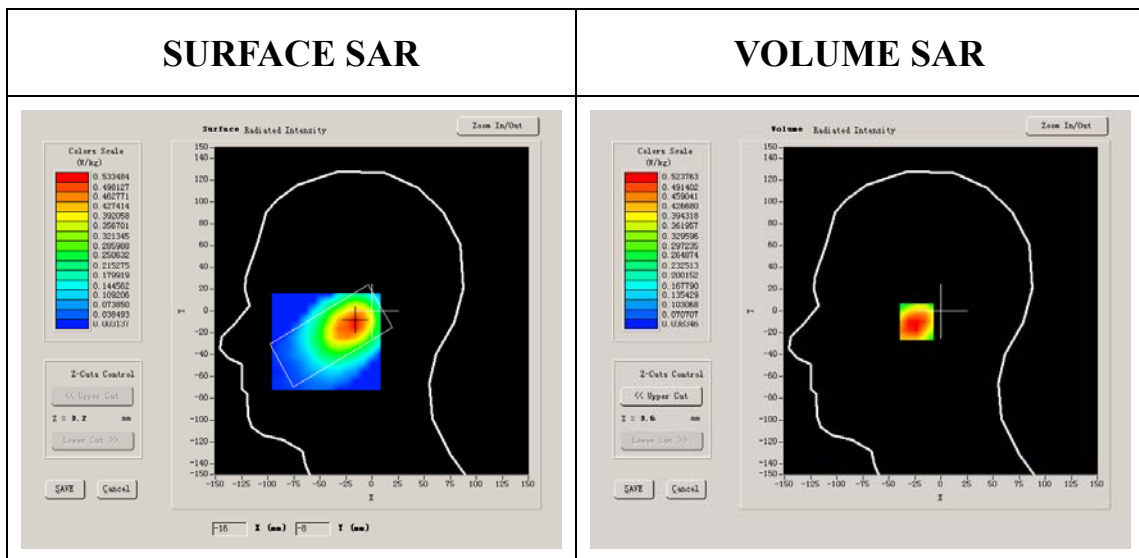

Maximum location: X=-17.00, Y=-10.00

SAR 10g (W/Kg)	0.353794
SAR 1g (W/Kg)	0.519248

Z Axis Scan

Z (mm)	0.00	4.00	9.00	14.00	19.00	24.00	29.00
SAR (W/Kg)	0.0000	0.5238	0.4066	0.2899	0.2159	0.1613	0.1104

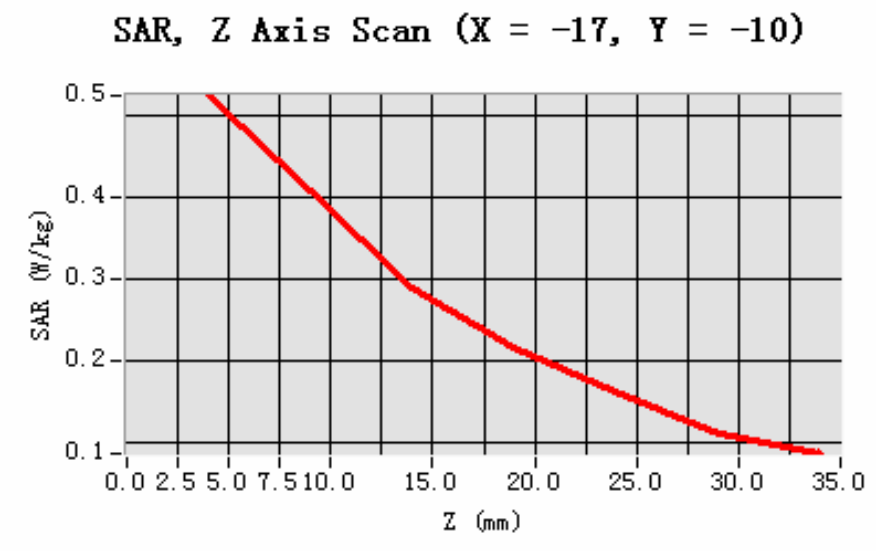

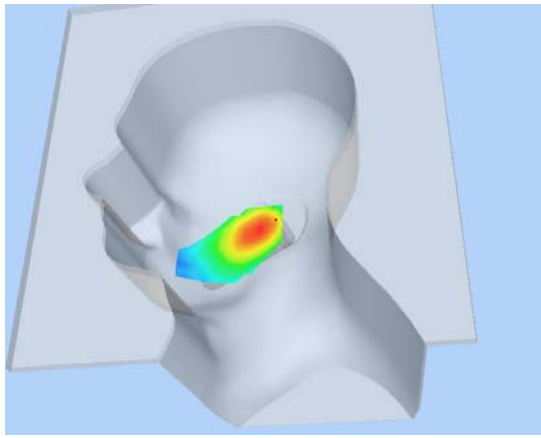
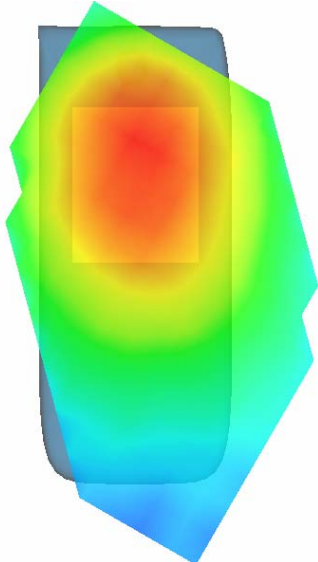
3D scen shot	Hot spot position
	

MEASUREMENT 5

Type: Phone measurement (Complete)

Area scan resolution: dx=8mm,dy=8mm

Zoom scan resolution: dx=8mm, dy=8mm, dz=5mm

Date of measurement: 14/4/2009

Measurement duration: 7 minutes 23 seconds

A. Experimental conditions.

Phantom File	sam_direct_droit2_surf8mm.txt
Phantom	Right head
Device Position	Tilt
Band	GSM850
Channels	Middle
Signal	TDMA

B. SAR Measurement Results

Middle Band SAR (Channel 190):

Frequency (MHz)	836.599976
Relative permittivity (real part)	40.669998
Relative permittivity	19.120001

Conductivity (S/m)	0.888655
Variation (%)	0.950000
Ambient Temperature:	21.9°C
Liquid Temperature:	21.6C
Probe Serial Number:	SN_3708_EP80
Crest factor:	1:8.2

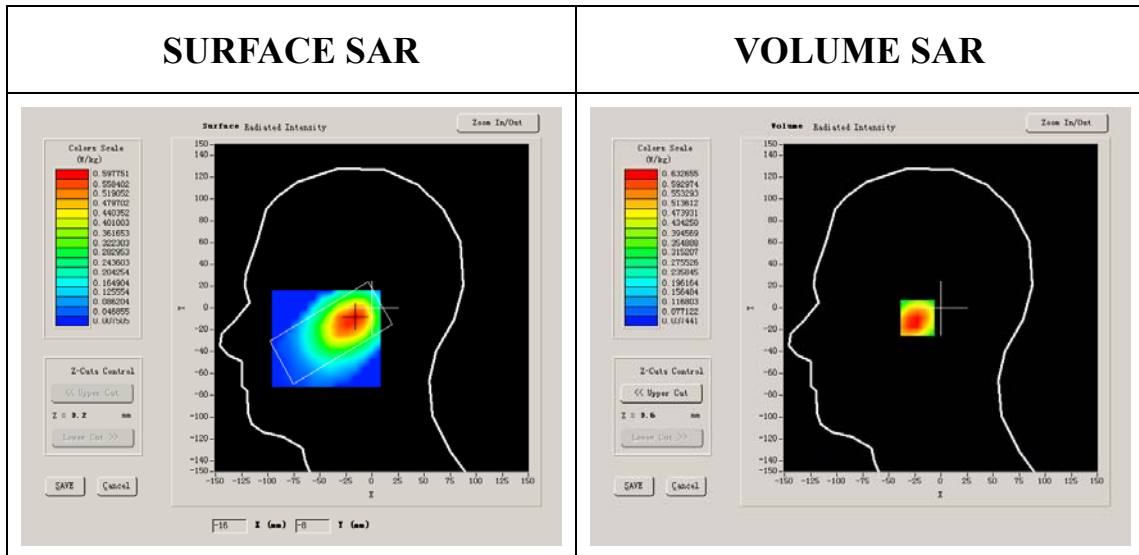

Maximum location: X=-17.00, Y=-9.00

SAR 10g (W/Kg)	0.414750
SAR 1g (W/Kg)	0.625326

Z Axis Scan

Z (mm)	0.00	4.00	9.00	14.00	19.00	24.00	29.00
SAR (W/Kg)	0.0000	0.6327	0.4531	0.3395	0.2413	0.1892	0.1267

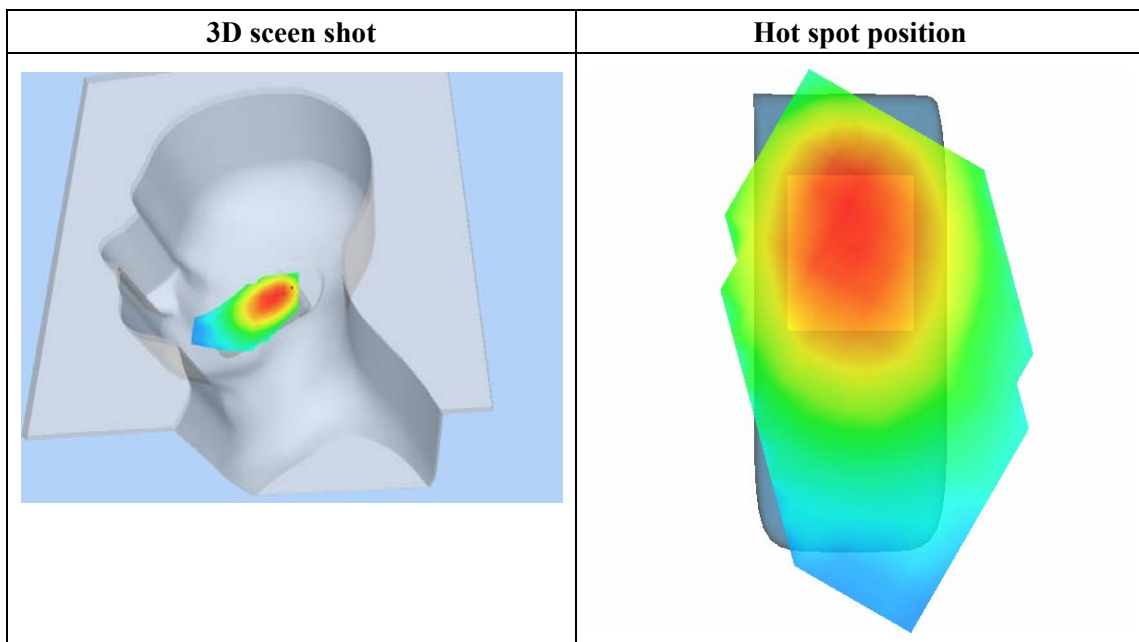
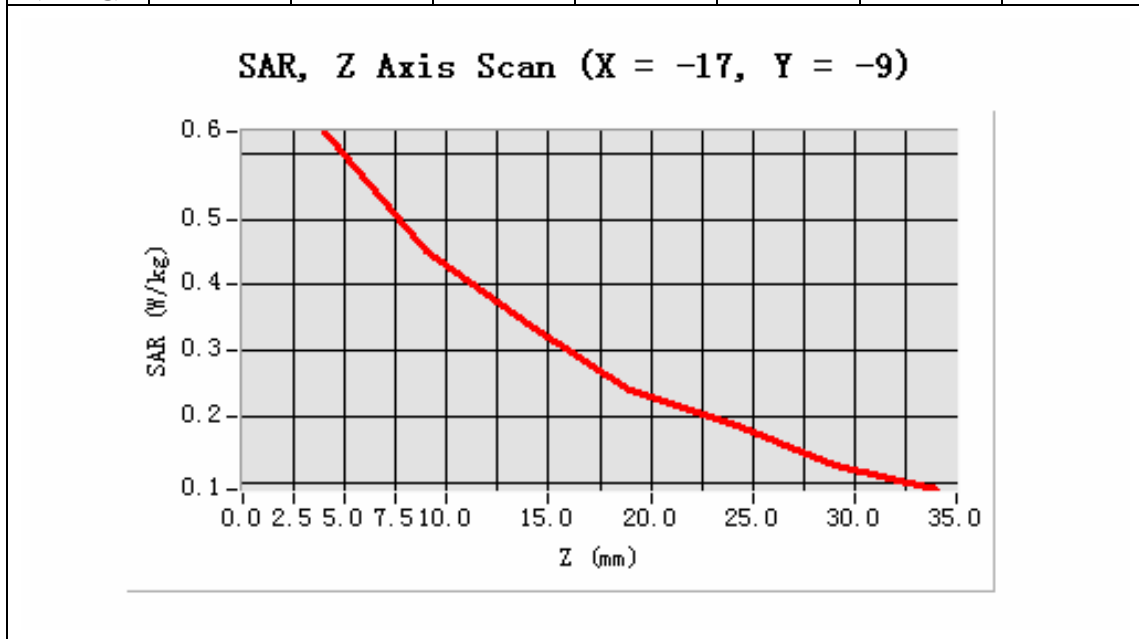

MEASUREMENT 6

Type: Phone measurement (Complete)

Area scan resolution: dx=8mm,dy=8mm

Zoom scan resolution: dx=8mm, dy=8mm, dz=5mm

Date of measurement: 14/4/2009

Measurement duration: 7 minutes 30 seconds

A. Experimental conditions.

Phantom File	sam_direct_droit2_surf8mm.txt
Phantom	Right head
Device Position	Tilt
Band	GSM850
Channels	High
Signal	TDMA

B. SAR Measurement Results

Higher Band SAR (Channel 251):

Frequency (MHz)	848.799988
Relative permittivity (real part)	41.675999
Relative permittivity	18.967199

Conductivity (S/m)	0.894409
Variation (%)	1.070000
Ambient Temperature:	21.9°C
Liquid Temperature:	21.6C
Probe Serial Number:	SN_3708_EP80
Crest factor:	1:8.2

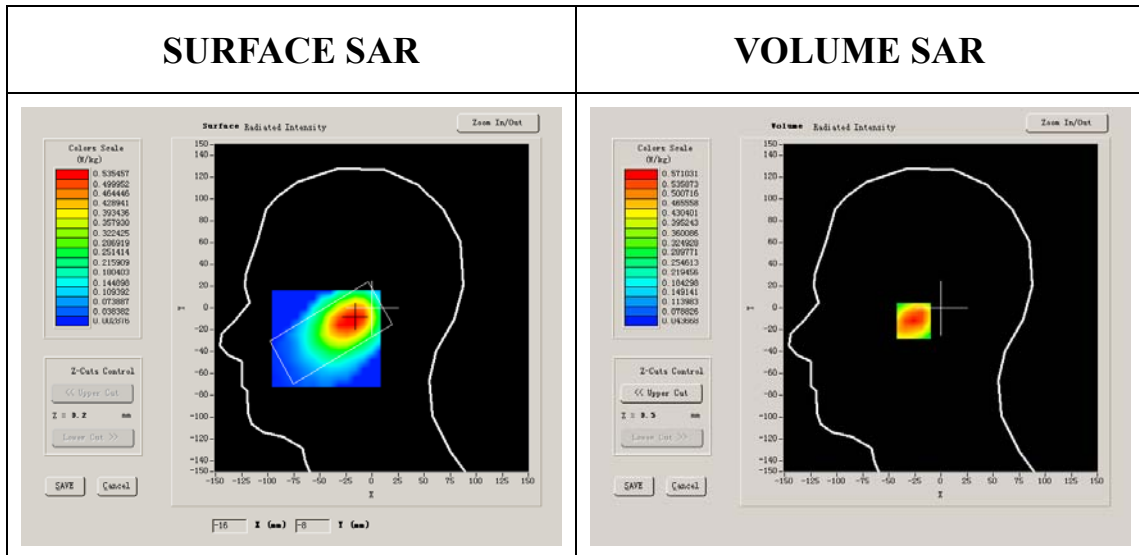

Maximum location: X=-20.00, Y=-12.00

SAR 10g (W/Kg)	0.368199
SAR 1g (W/Kg)	0.546708

Z Axis Scan

Z (mm)	0.00	4.00	9.00	14.00	19.00	24.00	29.00
SAR (W/Kg)	0.0000	0.5710	0.4152	0.2925	0.2213	0.1648	0.1254

SAR, Z Axis Scan (X = -20, Y = -12)

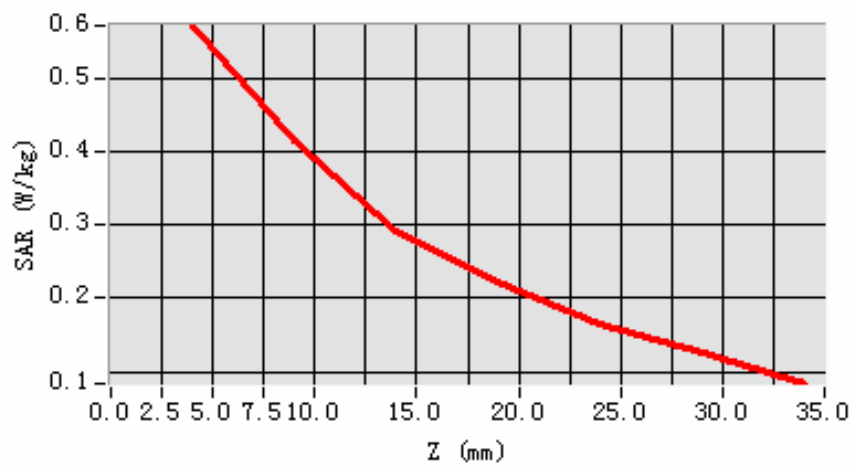

3D scen shot

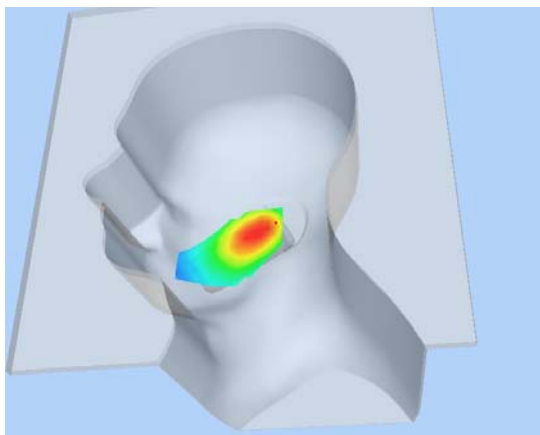

Hot spot position

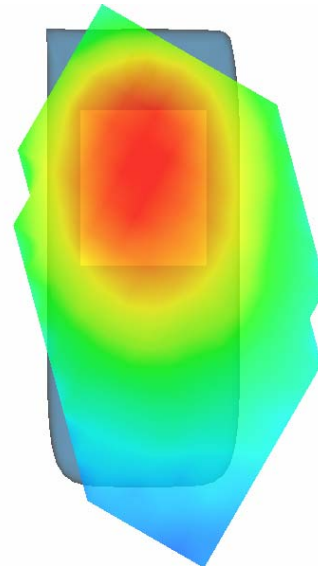

MEASUREMENT 7

Type: Phone measurement (Complete)

Area scan resolution: dx=8mm,dy=8mm

Zoom scan resolution: dx=8mm, dy=8mm, dz=5mm

Date of measurement: 10/4/2009

Measurement duration: 7 minutes 38 seconds

A. Experimental conditions.

Phantom File	sam_direct_droit2_surf8mm.txt
Phantom	Left head
Device Position	Cheek
Band	GSM850
Channels	Low
Signal	TDMA

B. SAR Measurement Results

Lower Band SAR (Channel 128):

Frequency (MHz)	824.200012
Relative permittivity (real part)	41.790001
Relative permittivity	18.926250

Conductivity (S/m)	0.866612
Variation (%)	-2.430000
Ambient Temperature:	21.9°C
Liquid Temperature:	21.6C
Probe Serial Number:	SN_3708_EP80
Crest factor:	1:8.2

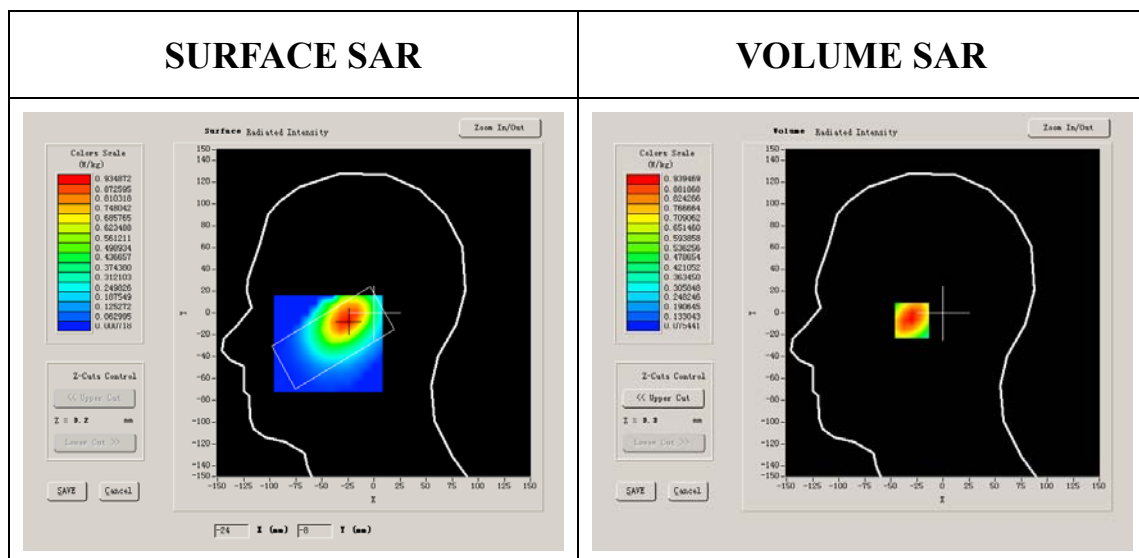

Maximum location: X=-25.00, Y=-7.00

SAR 10g (W/Kg)	0.614745
SAR 1g (W/Kg)	0.912752

Z Axis Scan

Z (mm)	0.00	4.00	9.00	14.00	19.00	24.00	29.00
SAR (W/Kg)	0.0000	0.9395	0.6867	0.5166	0.3639	0.2779	0.1960

SAR, Z Axis Scan (X = -25, Y = -7)

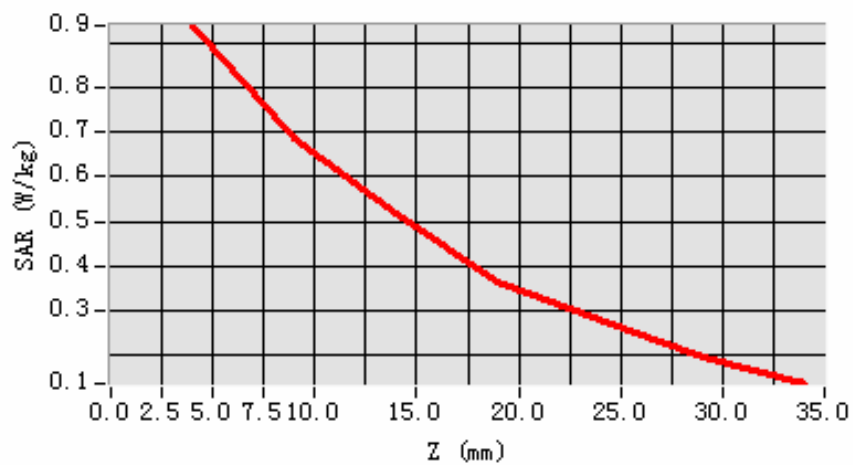

3D scen shot

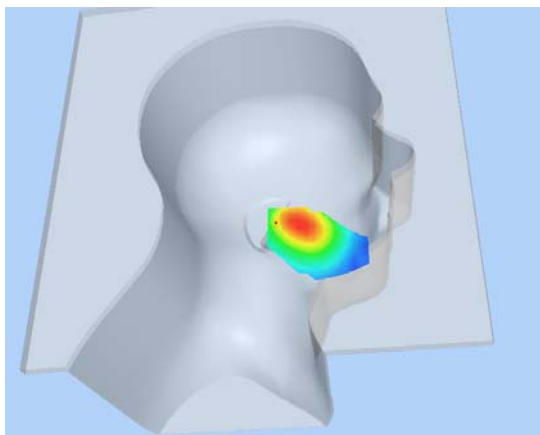

Hot spot position

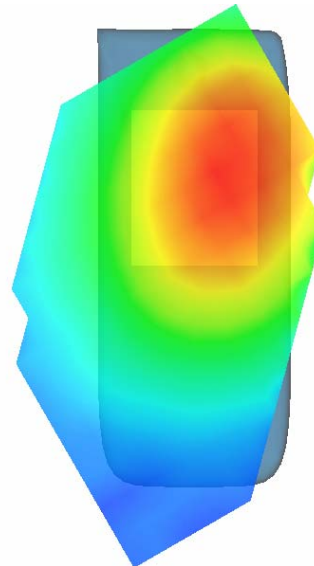

MEASUREMENT 8

Type: Phone measurement (Complete)

Area scan resolution: dx=8mm,dy=8mm

Zoom scan resolution: dx=8mm, dy=8mm, dz=5mm

Date of measurement: 10/4/2009

Measurement duration: 7 minutes 36 seconds

A. Experimental conditions.

Phantom File	sam_direct_droit2_surf8mm.txt
Phantom	Left head
Device Position	Cheek
Band	GSM850
Channels	Middle
Signal	TDMA

B. SAR Measurement Results

Middle Band SAR (Channel 190):

Frequency (MHz)	836.599976
Relative permittivity (real part)	40.669998
Relative permittivity	19.120001

Conductivity (S/m)	0.888655
Variation (%)	-0.220000
Ambient Temperature:	21.9°C
Liquid Temperature:	21.6C
Probe Serial Number:	SN_3708_EP80
Crest factor:	1:8.2

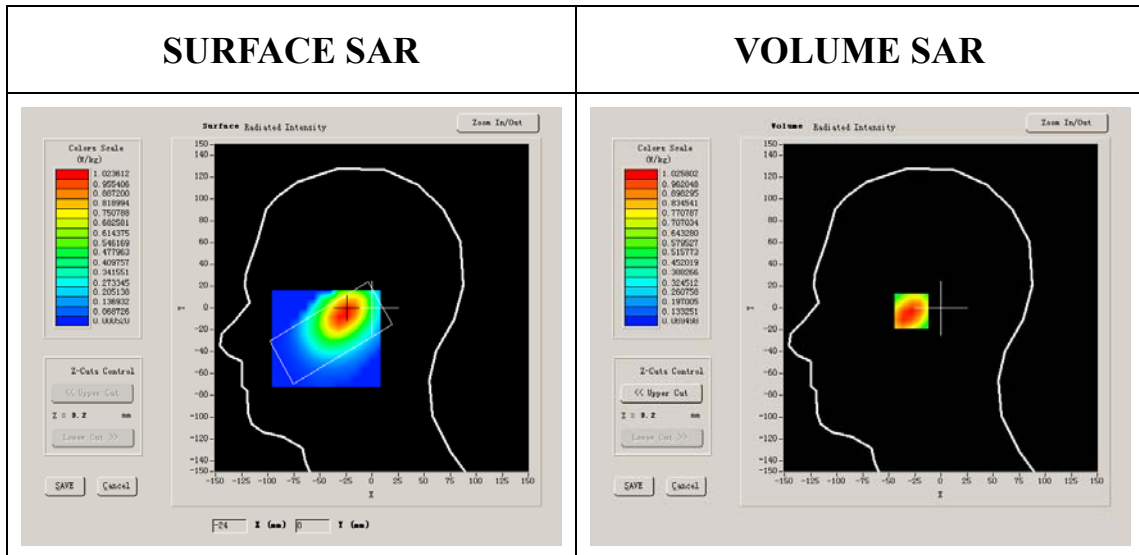

Maximum location: X=-24.00, Y=-3.00

SAR 10g (W/Kg)	0.667405
SAR 1g (W/Kg)	0.988343

Z Axis Scan

Z (mm)	0.00	4.00	9.00	14.00	19.00	24.00	29.00
SAR (W/Kg)	0.0000	1.0258	0.7316	0.5301	0.3887	0.2725	0.1951

SAR, Z Axis Scan (X = -24, Y = -3)

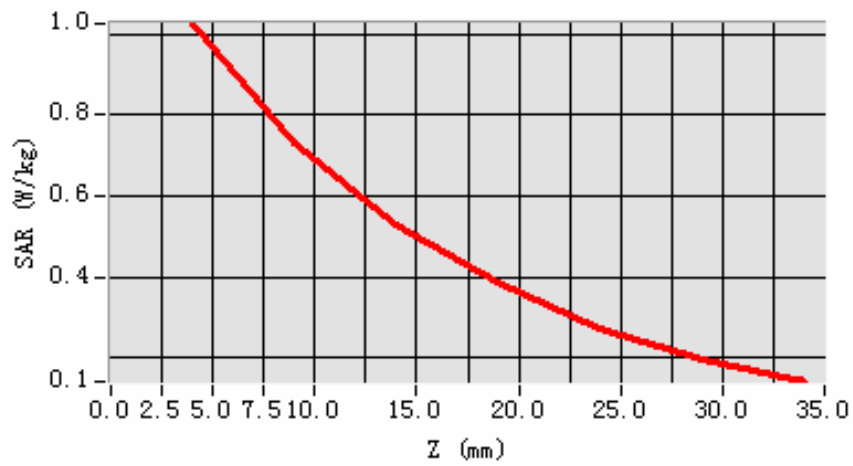

3D scen shot

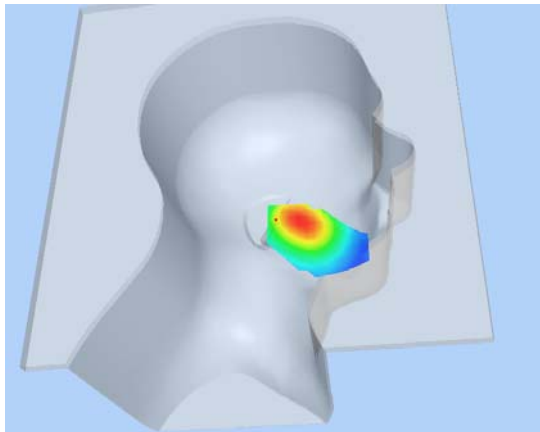

Hot spot position

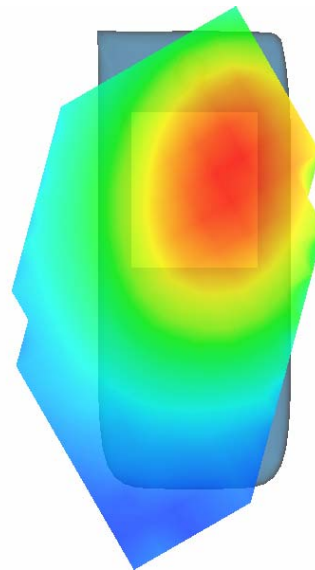

MEASUREMENT 9

Type: Phone measurement (Complete)

Area scan resolution: dx=8mm,dy=8mm

Zoom scan resolution: dx=8mm, dy=8mm, dz=5mm

Date of measurement: 10/4/2009

Measurement duration: 7 minutes 35 seconds

A. Experimental conditions.

Phantom File	sam_direct_droit2_surf8mm.txt
Phantom	Left head
Device Position	Cheek
Band	GSM850
Channels	High
Signal	TDMA

B. SAR Measurement Results

Higher Band SAR (Channel 251):

Frequency (MHz)	848.799988
Relative permittivity (real part)	41.675999
Relative permittivity	18.967199

Conductivity (S/m)	0.894409
Variation (%)	-1.350000
Ambient Temperature:	21.9°C
Liquid Temperature:	21.6C
Probe Serial Number:	SN_3708_EP80
Crest factor:	1:8.2

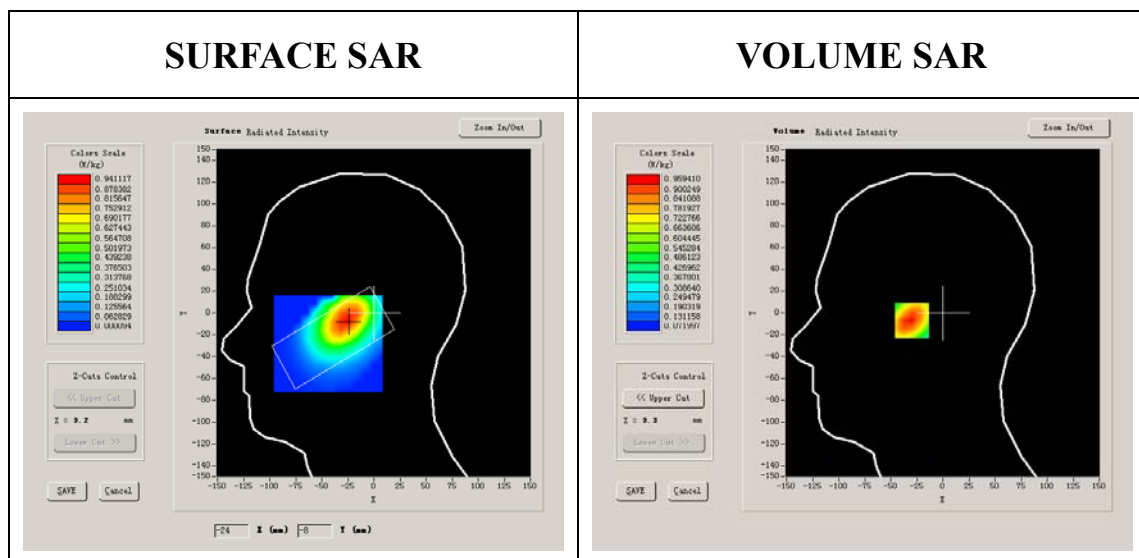

Maximum location: X=-25.00, Y=-7.00

SAR 10g (W/Kg)	0.615129
SAR 1g (W/Kg)	0.920810

Z Axis Scan

Z (mm)	0.00	4.00	9.00	14.00	19.00	24.00	29.00
SAR (W/Kg)	0.0000	0.9594	0.6803	0.5063	0.3566	0.2616	0.1865

SAR, Z Axis Scan (X = -25, Y = -7)

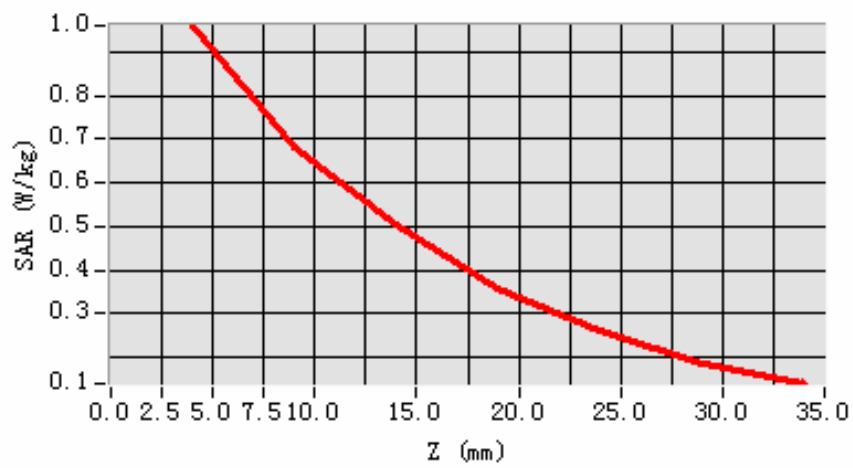

3D scen shot

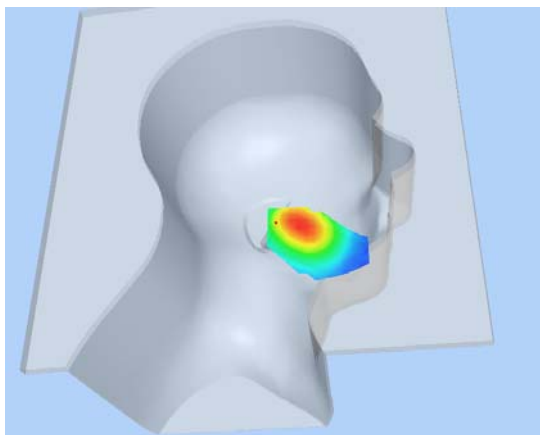

Hot spot position

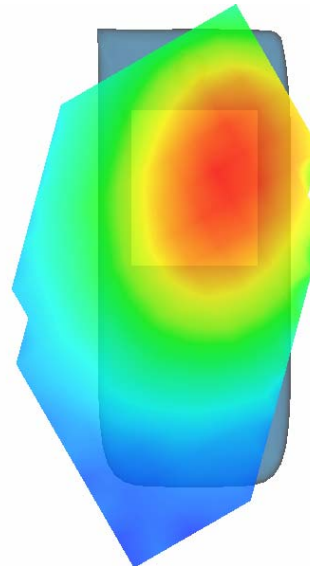

MEASUREMENT 10

Type: Phone measurement (Complete)

Area scan resolution: dx=8mm,dy=8mm

Zoom scan resolution: dx=8mm, dy=8mm, dz=5mm

Date of measurement: 17/4/2009

Measurement duration: 7 minutes 24 seconds

A. Experimental conditions.

Phantom File	sam_direct_droit2_surf8mm.txt
Phantom	Left head
Device Position	Tilt
Band	GSM850
Channels	Low
Signal	TDMA

B. SAR Measurement Results

Lower Band SAR (Channel 128):

Frequency (MHz)	824.200012
Relative permittivity (real part)	41.790001
Relative permittivity	18.926250

Conductivity (S/m)	0.866612
Variation (%)	-0.120000
Ambient Temperature:	21.9°C
Liquid Temperature:	21.6C
Probe Serial Number:	SN_3708_EP80
Crest factor:	1:8.2

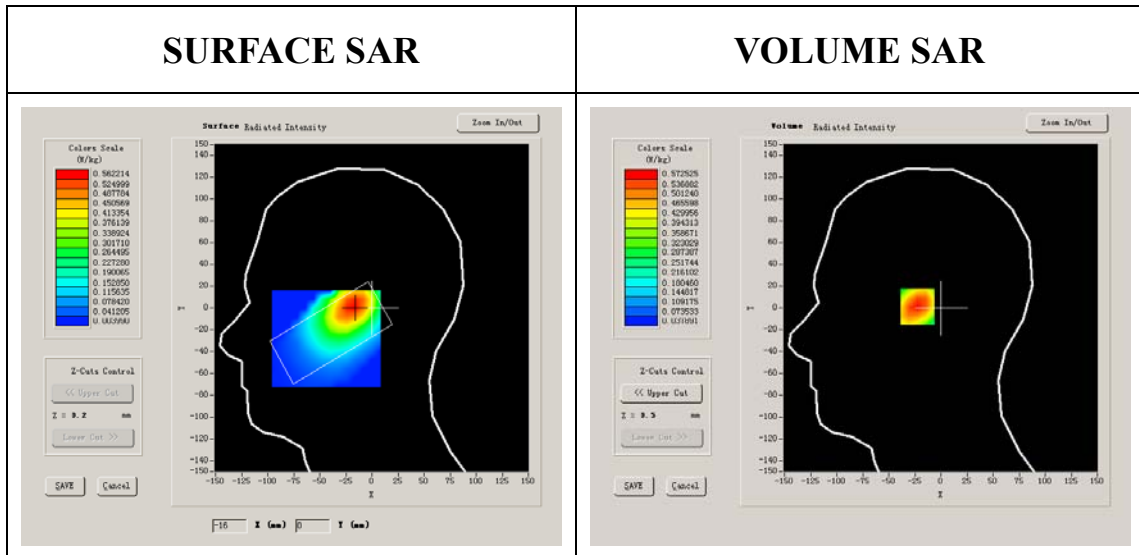

Maximum location: X=-18.00, Y=1.00

SAR 10g (W/Kg)	0.376216
SAR 1g (W/Kg)	0.552131

Z Axis Scan

Z (mm)	0.00	4.00	9.00	14.00	19.00	24.00	29.00
SAR (W/Kg)	0.0000	0.5725	0.4186	0.3068	0.2301	0.1676	0.1168

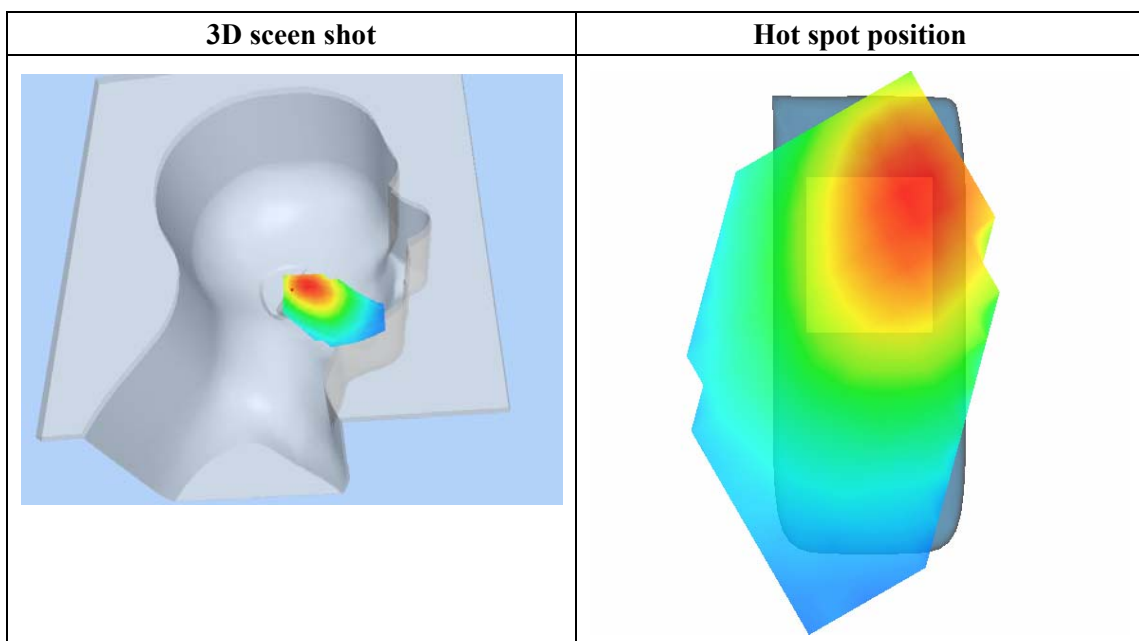
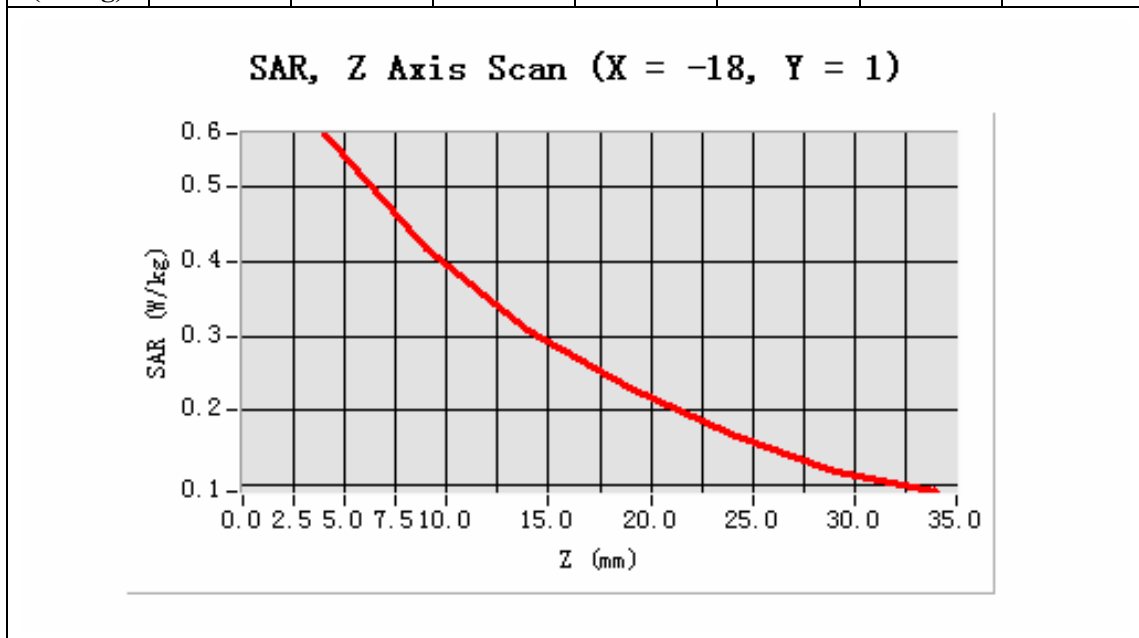

MEASUREMENT 11

Type: Phone measurement (Complete)

Area scan resolution: dx=8mm,dy=8mm

Zoom scan resolution: dx=8mm, dy=8mm, dz=5mm

Date of measurement: 17/4/2009

Measurement duration: 7 minutes 22 seconds

A. Experimental conditions.

Phantom File	sam_direct_droit2_surf8mm.txt
Phantom	Left head
Device Position	Tilt
Band	GSM850
Channels	Middle
Signal	TDMA

B. SAR Measurement Results

Middle Band SAR (Channel 190):

Frequency (MHz)	836.599976
Relative permittivity (real part)	40.669998
Relative permittivity	19.120001

Conductivity (S/m)	0.888655
Variation (%)	-1.060000
Ambient Temperature:	21.9°C
Liquid Temperature:	21.6C
Probe Serial Number:	SN_3708_EP80
Crest factor:	1:8.2

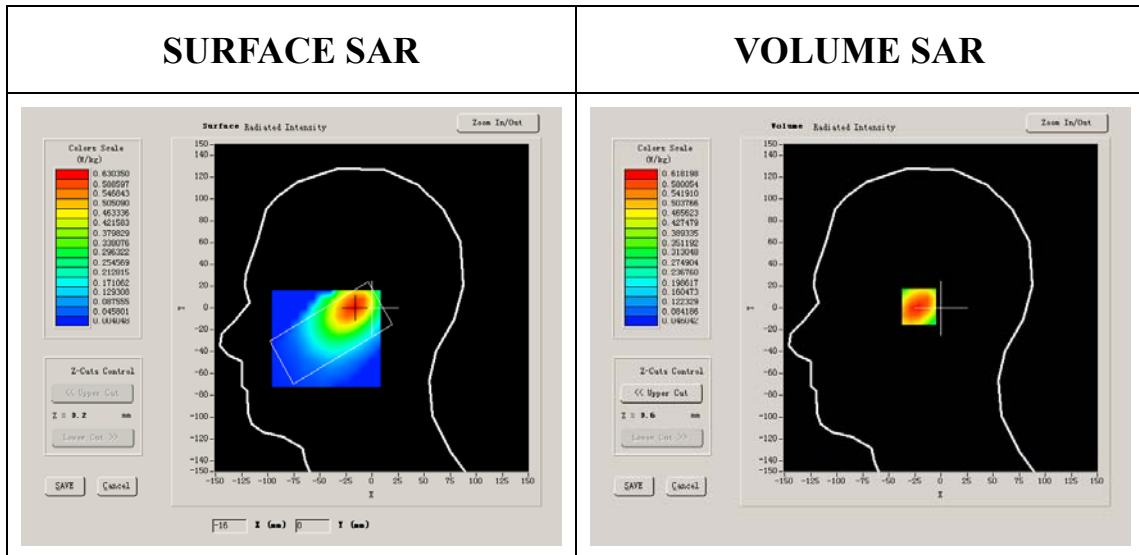

Maximum location: X=-17.00, Y=1.00

SAR 10g (W/Kg)	0.408440
SAR 1g (W/Kg)	0.591477

Z Axis Scan

Z (mm)	0.00	4.00	9.00	14.00	19.00	24.00	29.00
SAR (W/Kg)	0.0000	0.6182	0.4542	0.3442	0.2453	0.1757	0.1293

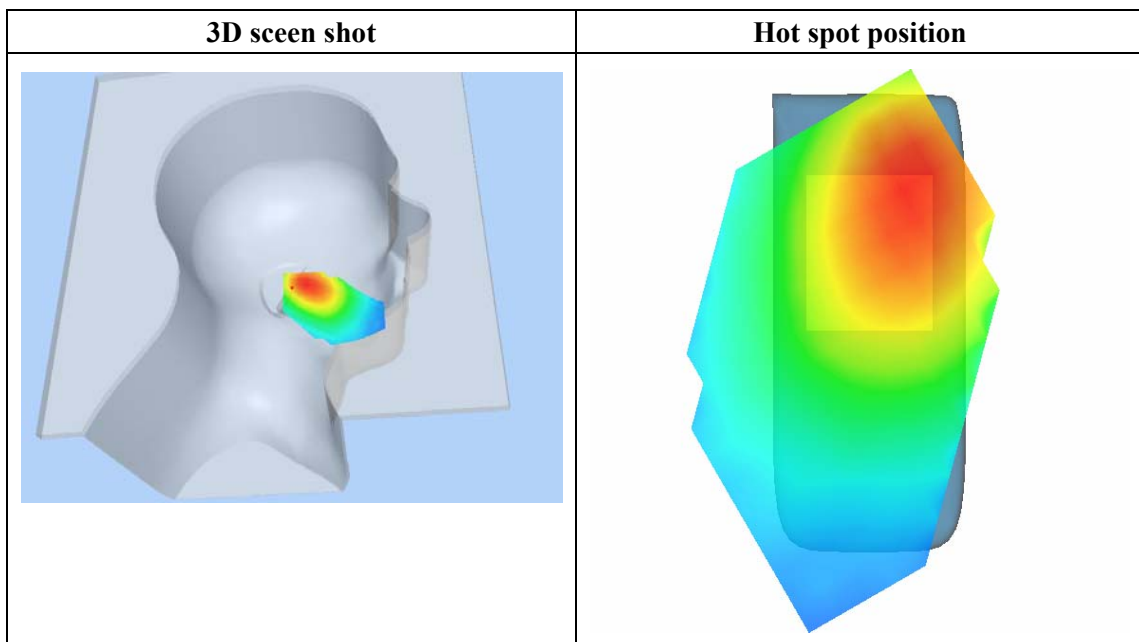
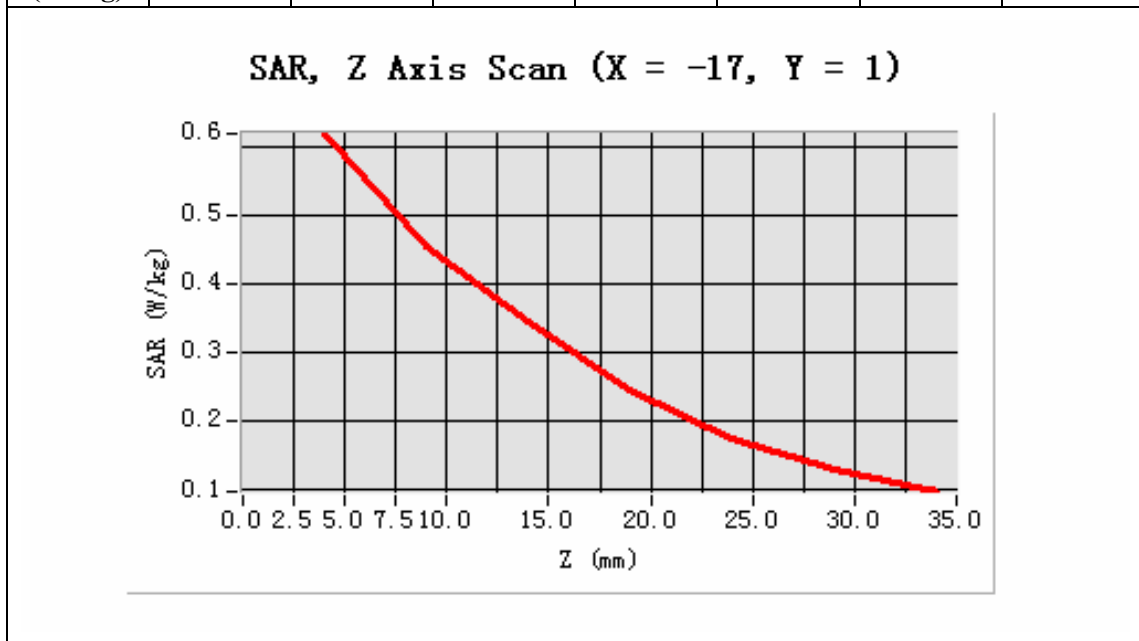

MEASUREMENT 12

Type: Phone measurement (Complete)

Area scan resolution: dx=8mm,dy=8mm

Zoom scan resolution: dx=8mm, dy=8mm, dz=5mm

Date of measurement: 17/4/2009

Measurement duration: 7 minutes 22 seconds

A. Experimental conditions.

Phantom File	sam_direct_droit2_surf8mm.txt
Phantom	Left head
Device Position	Tilt
Band	GSM850
Channels	High
Signal	TDMA

B. SAR Measurement Results

Higher Band SAR (Channel 251):

Frequency (MHz)	848.799988
Relative permittivity (real part)	41.675999
Relative permittivity	18.967199

Conductivity (S/m)	0.894409
Variation (%)	-2.470000
Ambient Temperature:	21.9°C
Liquid Temperature:	21.6C
Probe Serial Number:	SN_3708_EP80
Crest factor:	1:8.2

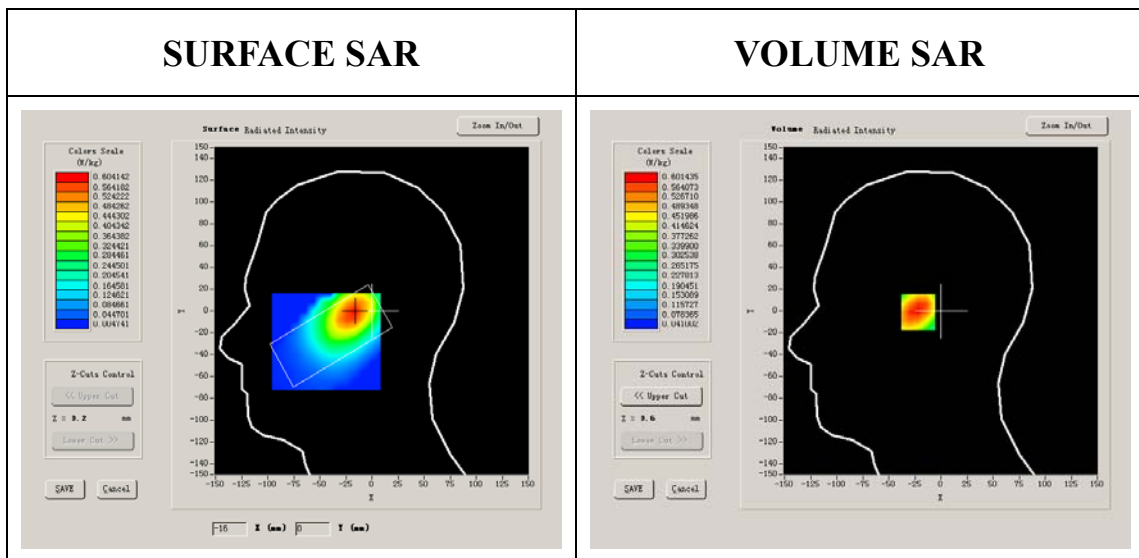

Maximum location: X=-17.00, Y=-1.00

SAR 10g (W/Kg)	0.392816
SAR 1g (W/Kg)	0.578516

Z Axis Scan

Z (mm)	0.00	4.00	9.00	14.00	19.00	24.00	29.00
SAR (W/Kg)	0.0000	0.6014	0.4565	0.3330	0.2256	0.1679	0.1180

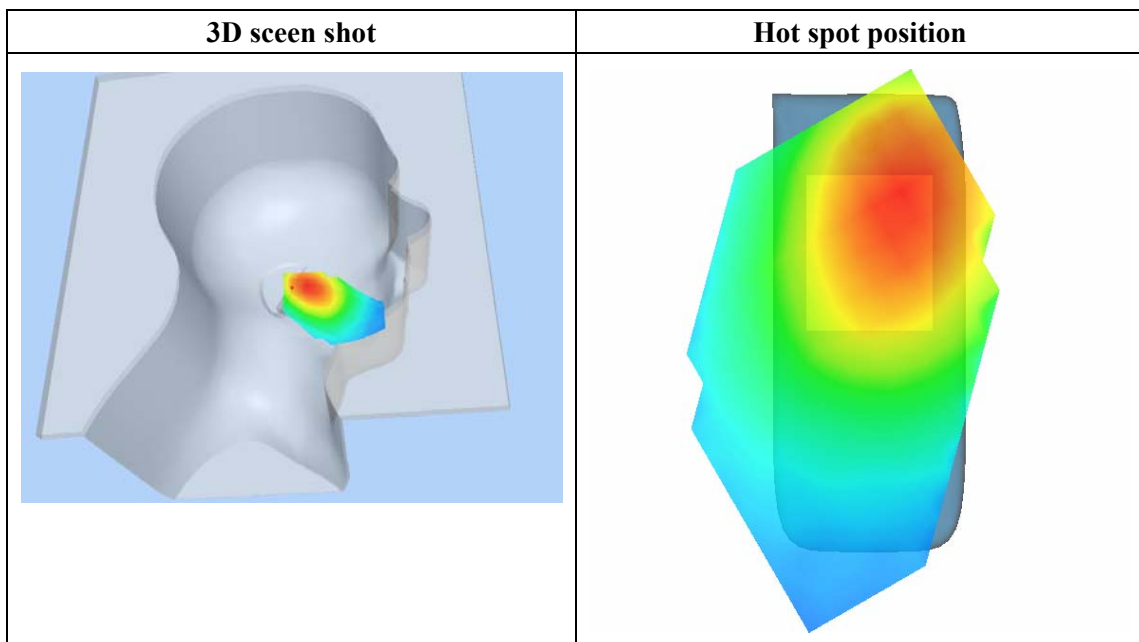
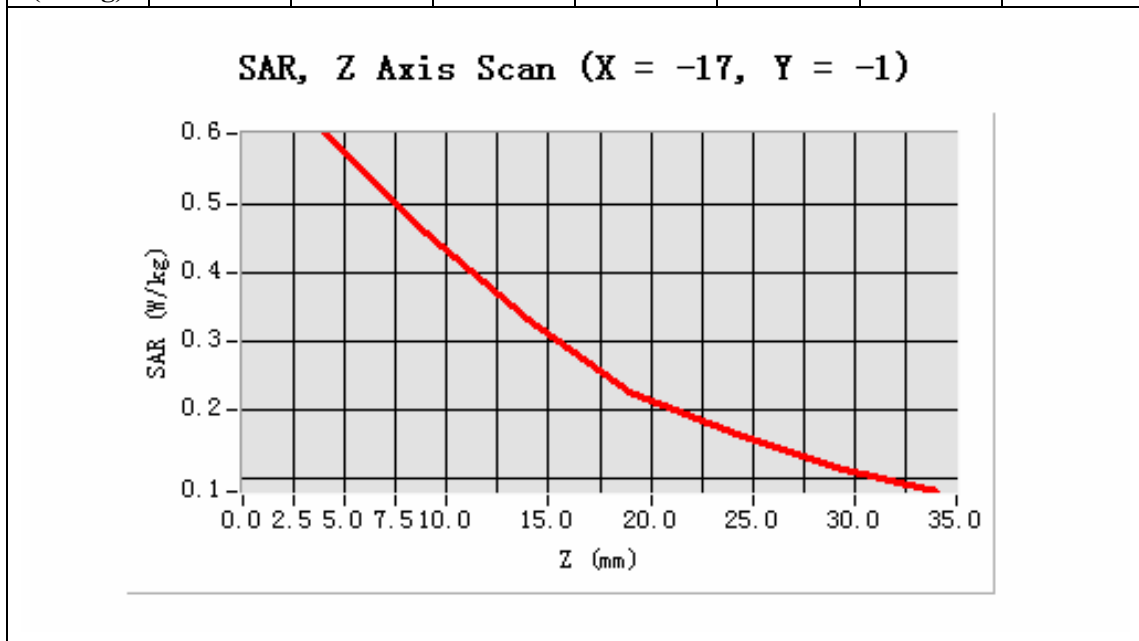

MEASUREMENT 13

Type: Phone measurement (Complete)

Area scan resolution: dx=8mm,dy=8mm

Zoom scan resolution: dx=8mm, dy=8mm, dz=5mm

Date of measurement: 17/4/2009

Measurement duration: 9 minutes 33 seconds

A. Experimental conditions.

Phantom File	surf_sam_plan.txt
Phantom	Validation plane
Device Position	Body
Band	GSM850
Channels	Low
Signal	TDMA

B. SAR Measurement Results

Lower Band SAR (Channel 128):

Frequency (MHz)	824.200012
Relative permittivity (real part)	54.116001
Relative permittivity	21.284550

Conductivity (S/m)	0.974596
Variation (%)	-1.150000
Ambient Temperature:	21.9°C
Liquid Temperature:	21.6C
Probe Serial Number:	SN_3708_EP80
Crest factor:	1:8.2

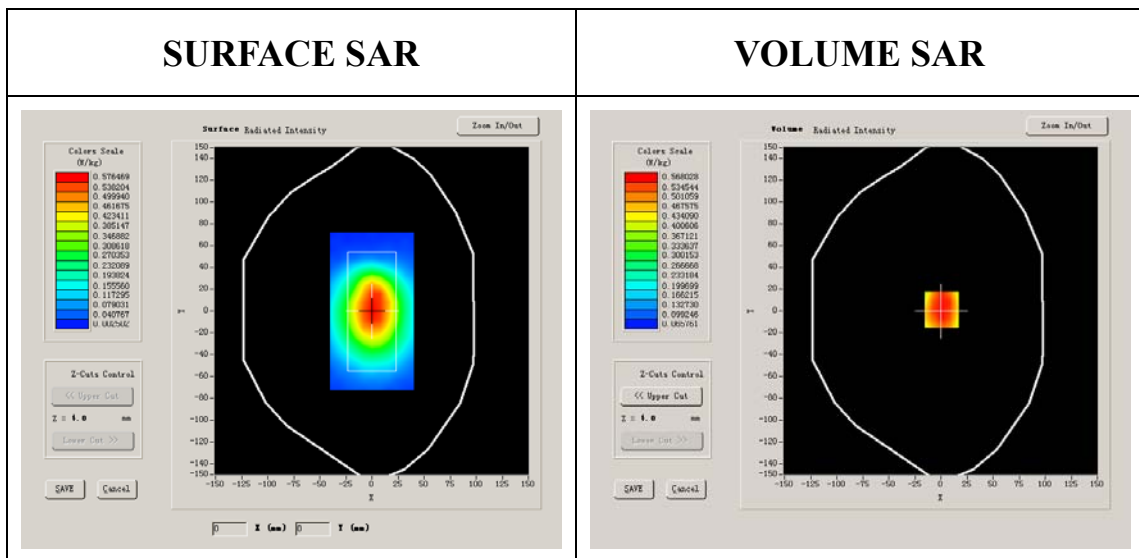

Maximum location: X=1.00, Y=1.00

SAR 10g (W/Kg)	0.440274
SAR 1g (W/Kg)	0.621207

Z Axis Scan

Z (mm)	0.00	4.00	9.00	14.00	19.00	24.00	29.00
SAR (W/Kg)	0.0000	0.6388	0.4767	0.3701	0.2616	0.1975	0.1398

SAR, Z Axis Scan (X = 1, Y = 1)

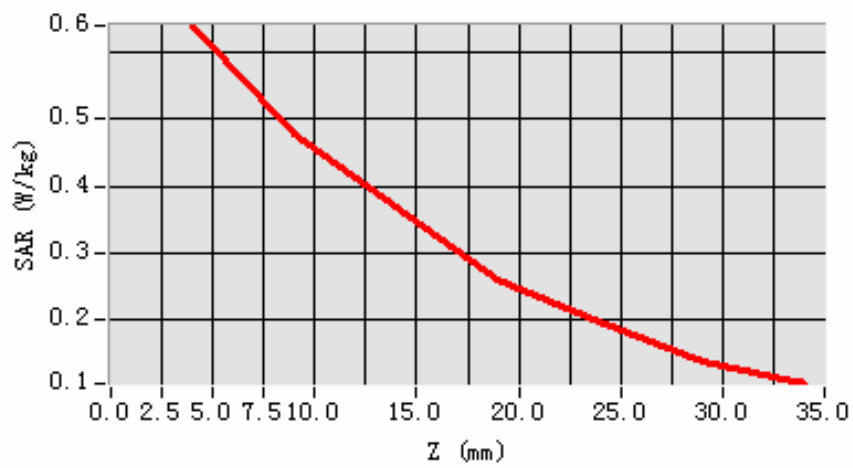

3D scene shot

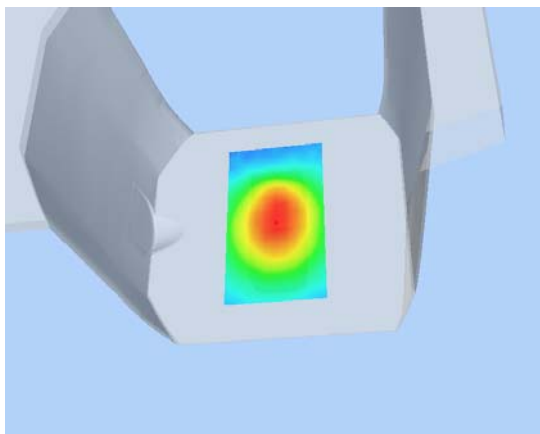

Hot spot position

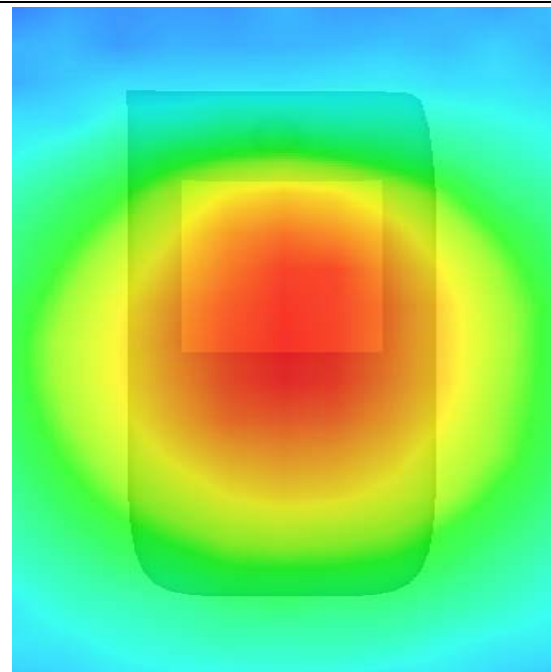

MEASUREMENT 14

Type: Phone measurement (Complete)

Area scan resolution: dx=8mm,dy=8mm

Zoom scan resolution: dx=8mm, dy=8mm, dz=5mm

Date of measurement: 17/4/2009

Measurement duration: 9 minutes 25 seconds

A. Experimental conditions.

Phantom File	surf_sam_plan.txt
Phantom	Validation plane
Device Position	Body
Band	GSM850
Channels	Middle
Signal	TDMA

B. SAR Measurement Results

Middle Band SAR (Channel 190):

Frequency (MHz)	836.599976
Relative permittivity (real part)	55.709999
Relative permittivity	21.709999

Conductivity (S/m)	1.009033
Variation (%)	-0.650000
Ambient Temperature:	21.9°C
Liquid Temperature:	21.6C
Probe Serial Number:	SN_3708_EP80
Crest factor:	1:8.2

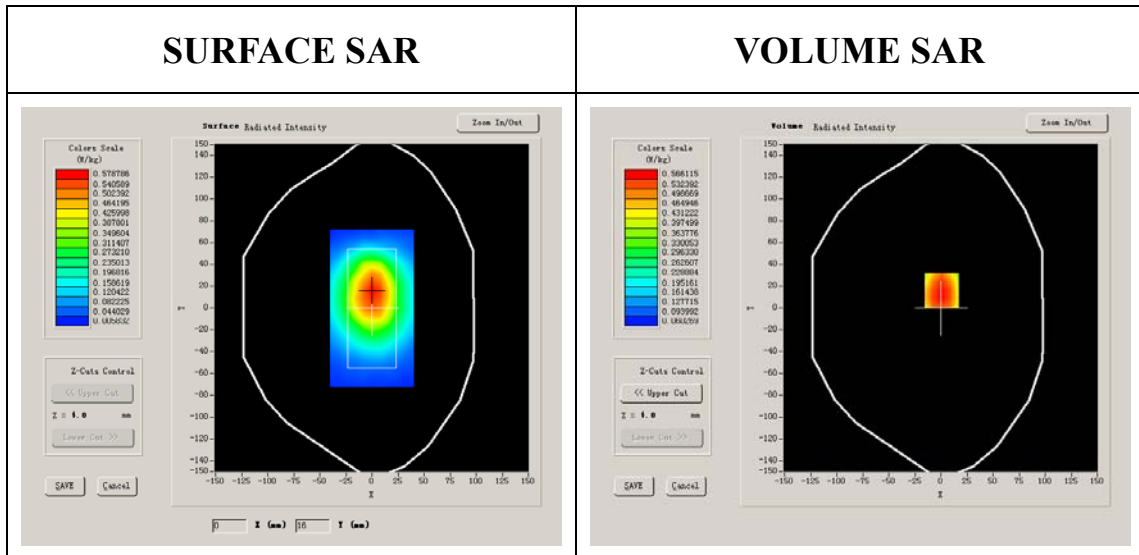

Maximum location: X=1.00, Y=16.00

SAR 10g (W/Kg)	0.441113
SAR 1g (W/Kg)	0.626392

Z Axis Scan

Z (mm)	0.00	4.00	9.00	14.00	19.00	24.00	29.00
SAR (W/Kg)	0.0000	0.6419	0.4771	0.3609	0.2672	0.1880	0.1404

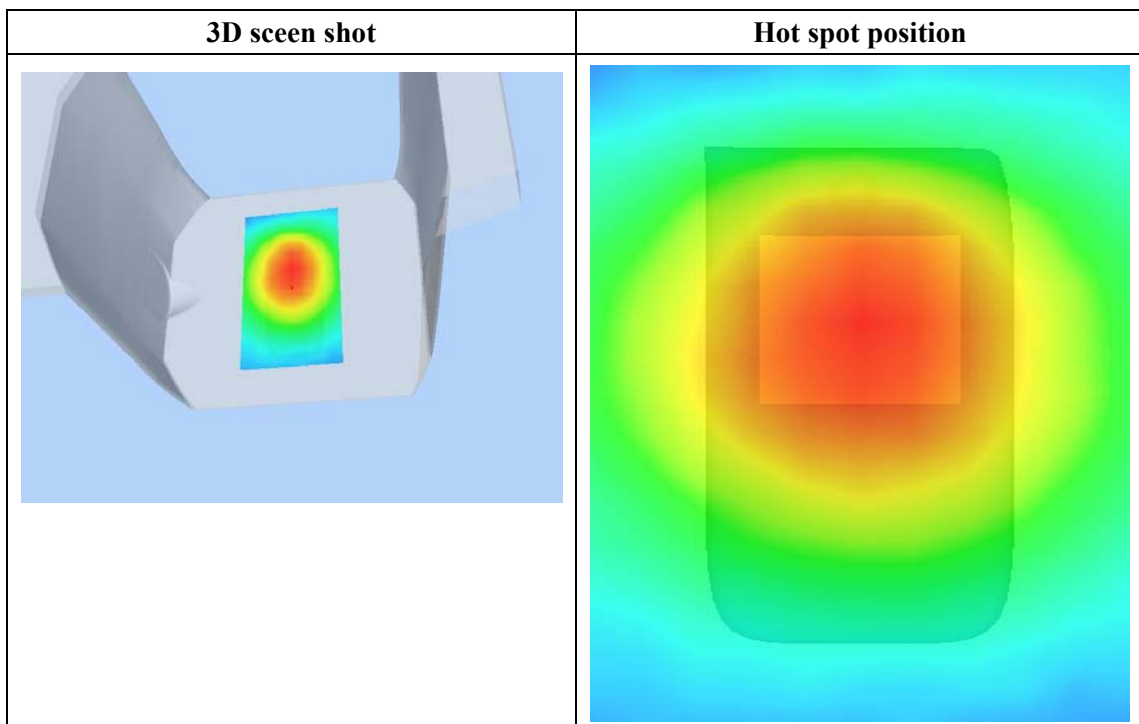
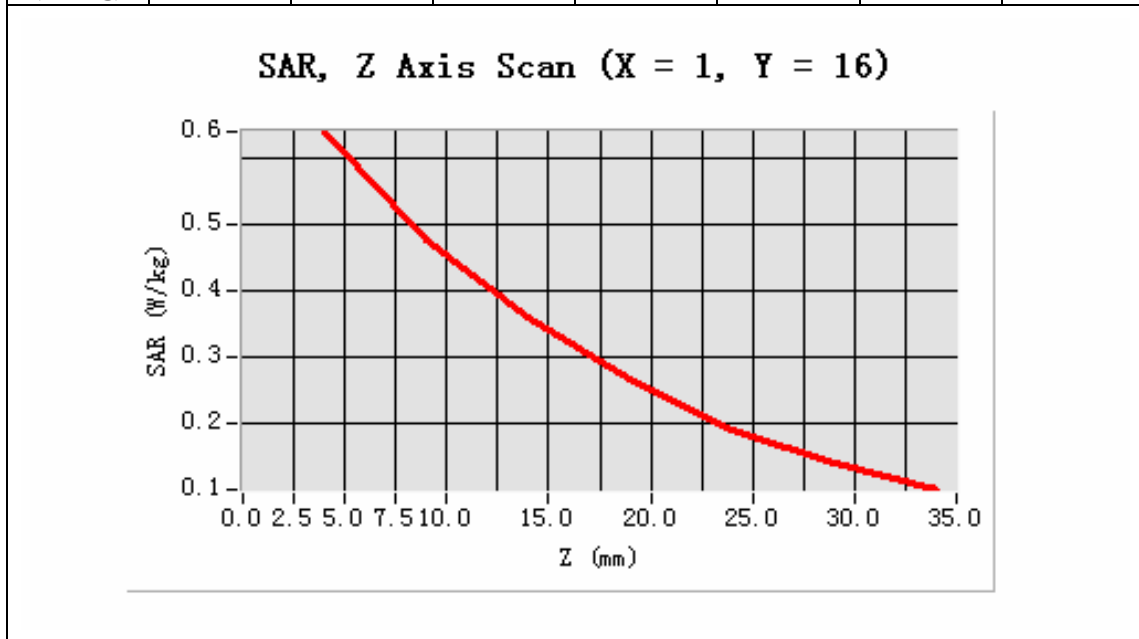

MEASUREMENT 15

Type: Phone measurement (Complete)

Date of measurement: 17/4/2009

Measurement duration: 9 minutes 27 seconds

Mobile Phone IMEI number: --

A. Experimental conditions.

Phantom File	surf_sam_plan.txt
Phantom	Validation plane
Device Position	Body
Band	GSM850
Channels	High
Signal	TDMA

B. SAR Measurement Results

Higher Band SAR (Channel 251):

Frequency (MHz)	848.799988
Relative permittivity (real part)	54.014999
Relative permittivity	21.332850

Conductivity (S/m)	1.005962
Variation (%)	0.920000
Ambient Temperature:	21.9°C
Liquid Temperature:	21.6C
Probe Serial Number:	SN_3708_EP80
Crest factor:	1:8.2

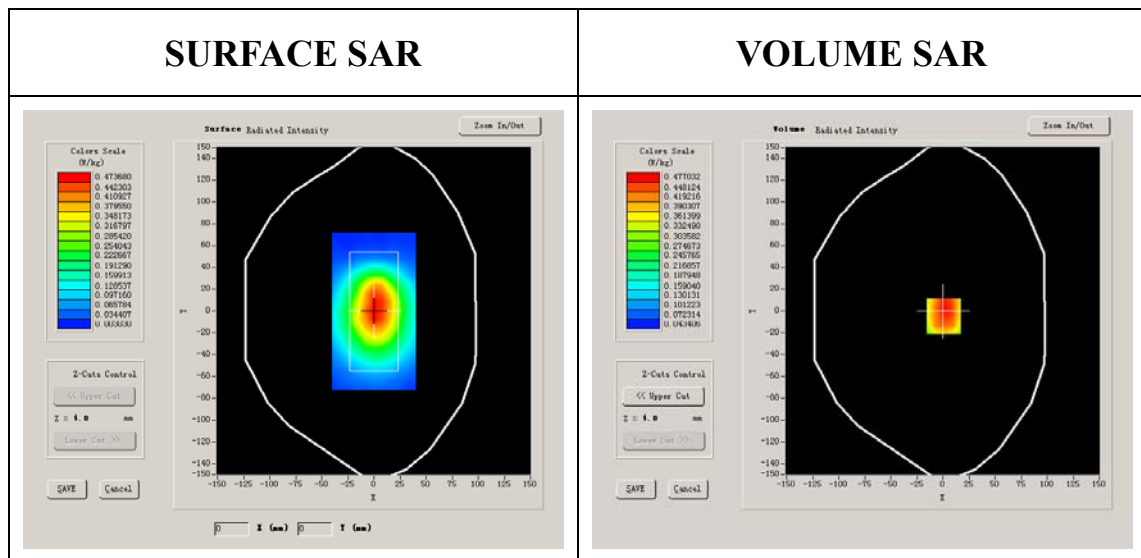

Maximum location: X=1.00, Y=-5.00

SAR 10g (W/Kg)	0.359535
SAR 1g (W/Kg)	0.516704

Z Axis Scan

Z (mm)	0.00	4.00	9.00	14.00	19.00	24.00	29.00
SAR (W/Kg)	0.0000	0.5254	0.3802	0.2775	0.2049	0.1533	0.1076

SAR, Z Axis Scan (X = 1, Y = -5)

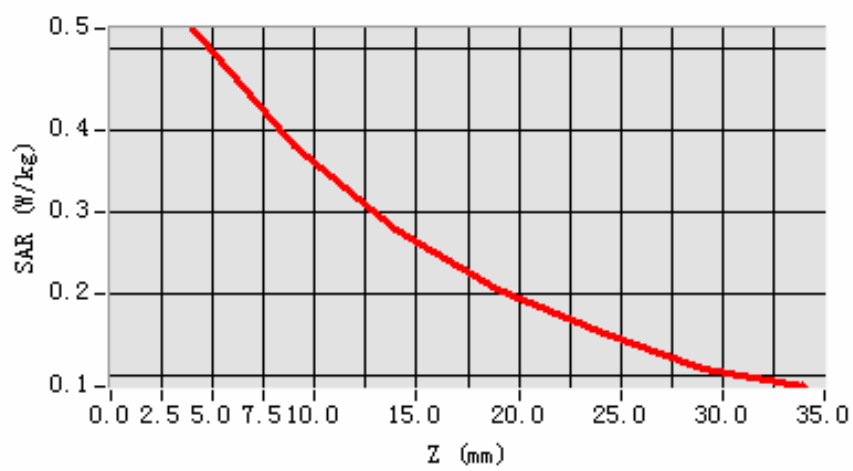

3D scen shot

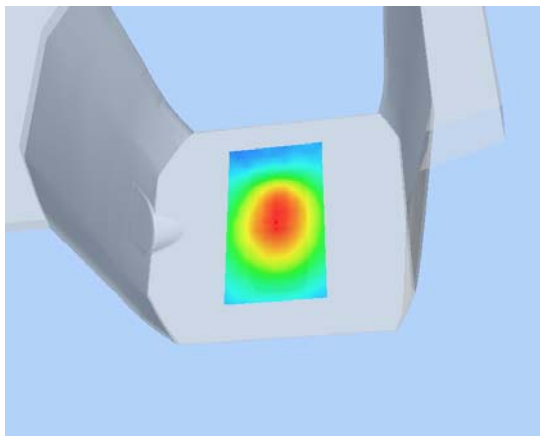

Hot spot position

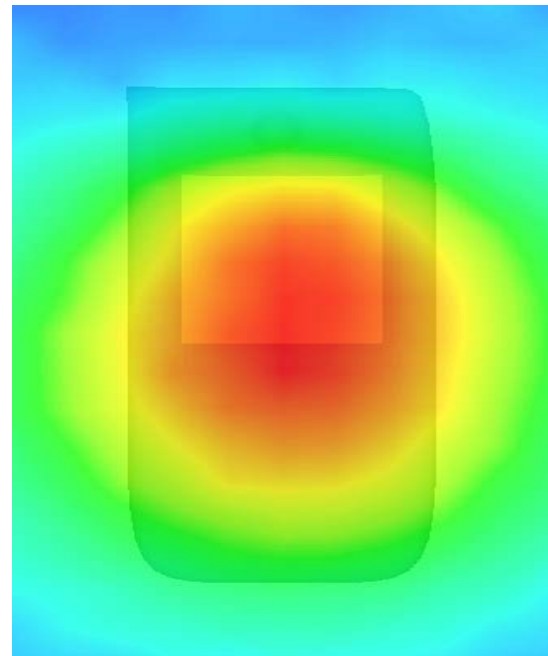

MEASUREMENT 16

Type: Phone measurement (Complete)

Area scan resolution: dx=8mm,dy=8mm

Zoom scan resolution: dx=8mm, dy=8mm, dz=5mm

Date of measurement: 17/4/2009

Measurement duration: 9 minutes 25 seconds

A. Experimental conditions.

Phantom File	surf_sam_plan.txt
Phantom	Validation plane
Device Position	Body
Band	GSM850
Channels	Middle
Signal	TDMA

B. SAR Measurement Results

Middle Band SAR (Channel 190):

Frequency (MHz)	836.599976
Relative permittivity (real part)	55.709999
Relative permittivity	21.709999

Conductivity (S/m)	1.009033
Variation (%)	0.200000
Ambient Temperature:	21.9°C
Liquid Temperature:	21.6C
Probe Serial Number:	SN_3708_EP80
Crest factor:	1:8.2

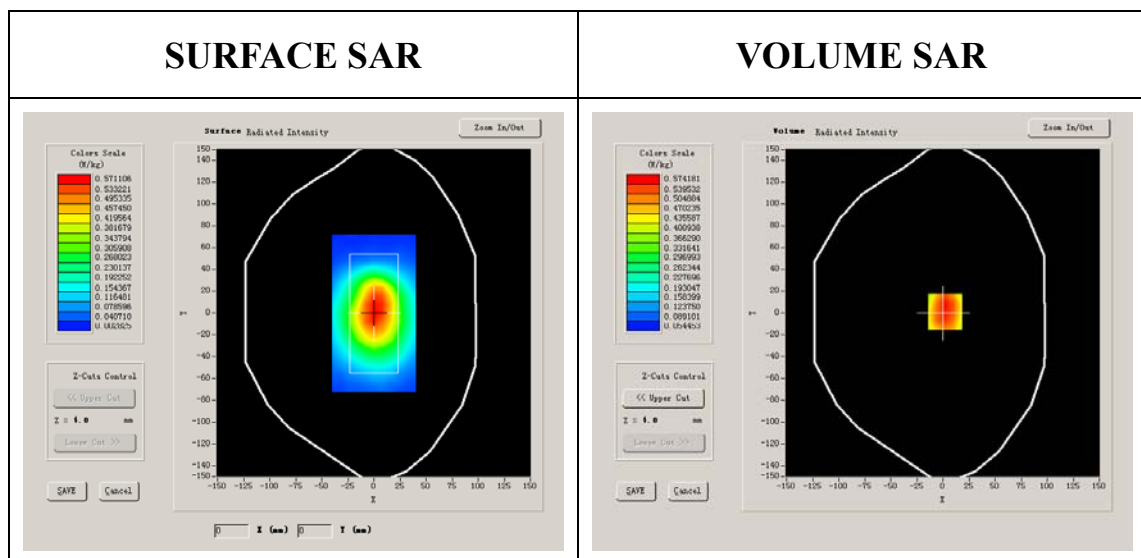

Maximum location: X=2.00, Y=1.00

SAR 10g (W/Kg)	0.437270
SAR 1g (W/Kg)	0.624867

Z Axis Scan

Z (mm)	0.00	4.00	9.00	14.00	19.00	24.00	29.00
SAR (W/Kg)	0.0000	0.6404	0.4851	0.3560	0.2560	0.1831	0.1445

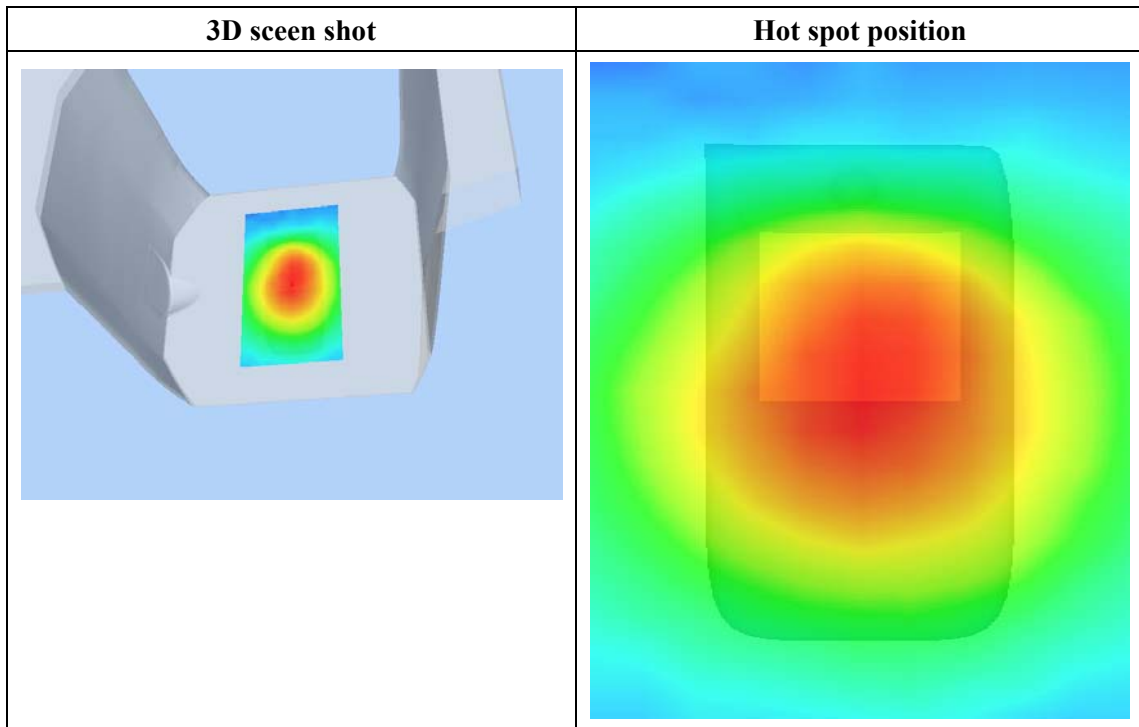
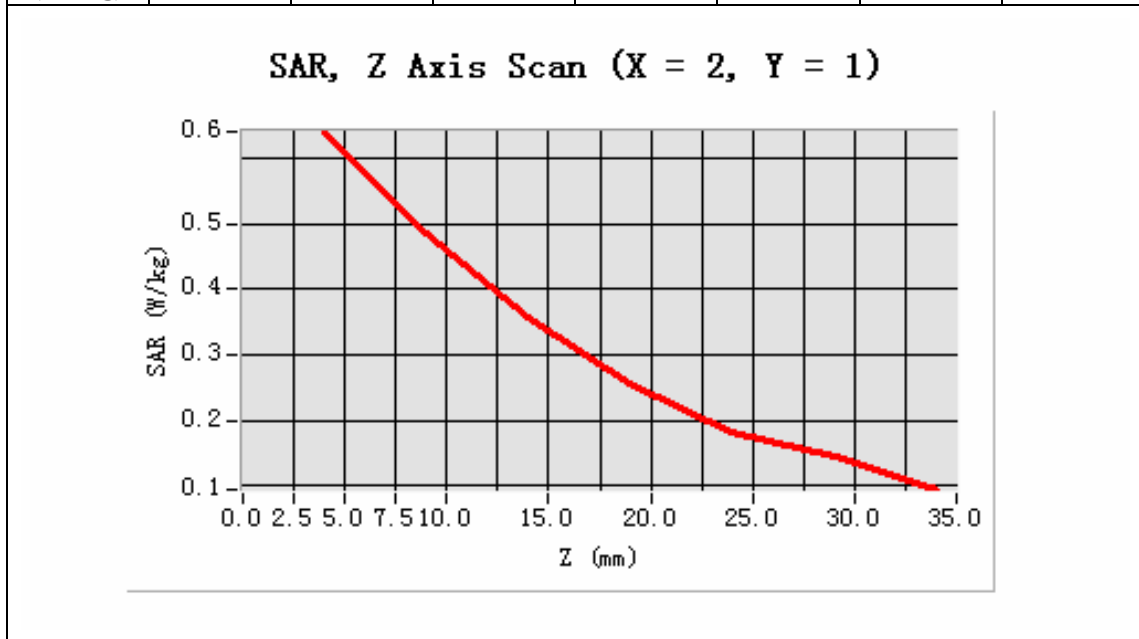

MEASUREMENT 17

Type: Phone measurement (Complete)

Area scan resolution: dx=8mm,dy=8mm

Zoom scan resolution: dx=8mm, dy=8mm, dz=5mm

Date of measurement: 14/4/2009

Measurement duration: 9 minutes 8 seconds

A. Experimental conditions.

Phantom File	surf_sam_plan.txt
Phantom	Validation plane
Device Position	Body
Band	GSM850
Channels	Middle
Signal	TDMA

B. SAR Measurement Results

Middle Band SAR (Channel 190):

Frequency (MHz)	836.599976
Relative permittivity (real part)	55.79999
Relative permittivity	21.709999

Conductivity (S/m)	1.009033
Variation (%)	-0.910000
Ambient Temperature:	21.9°C
Liquid Temperature:	21.6C
Probe Serial Number:	SN_3708_EP80
Crest factor:	1:8.2

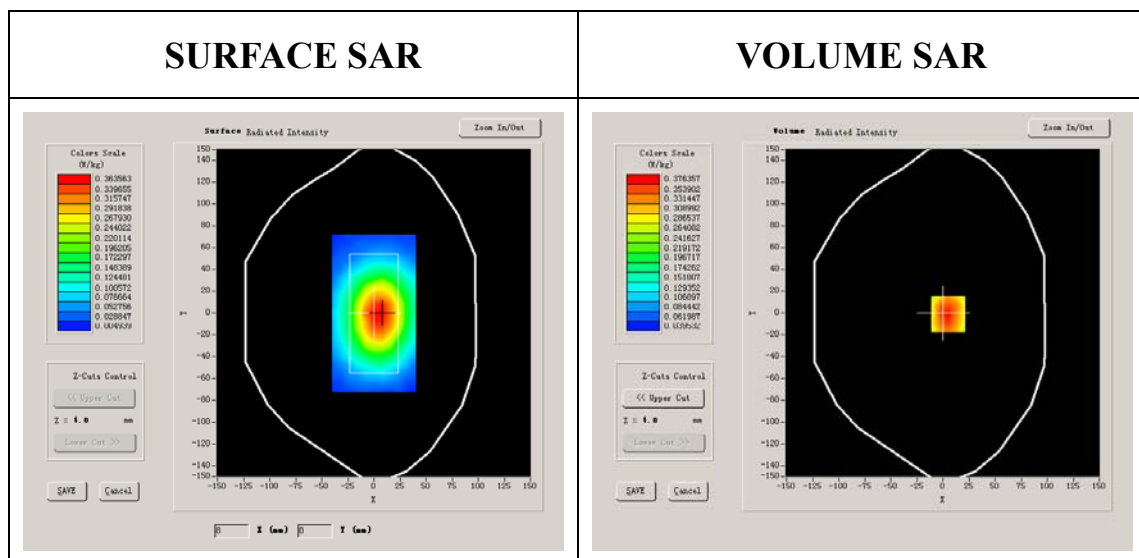

Maximum location: X=5.00, Y=-1.00

SAR 10g (W/Kg)	0.280069
SAR 1g (W/Kg)	0.409064

Z Axis Scan

Z (mm)	0.00	4.00	9.00	14.00	19.00	24.00	29.00
SAR (W/Kg)	0.0000	0.4273	0.3079	0.2162	0.1677	0.1141	0.0911

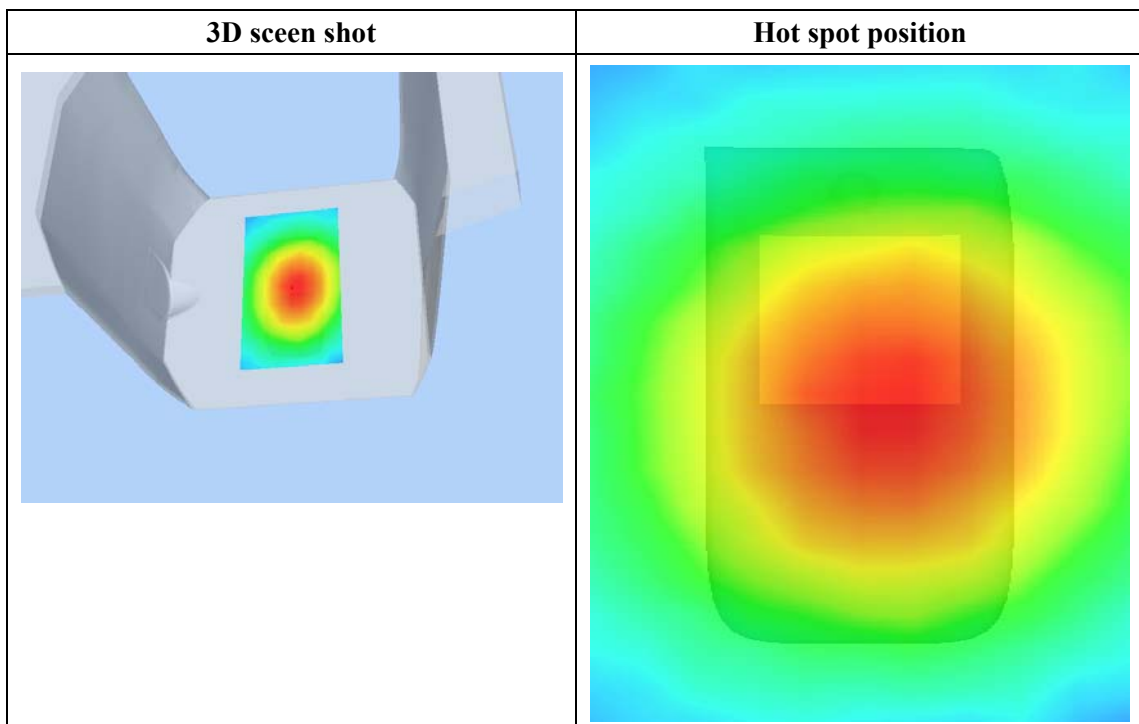
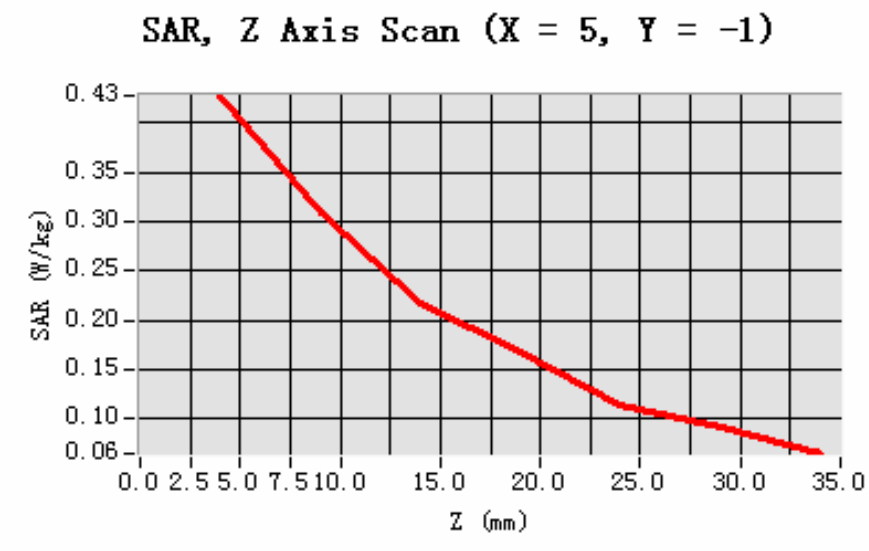

MEASUREMENT 18

Type: Phone measurement (Complete)

Area scan resolution: dx=8mm,dy=8mm

Zoom scan resolution: dx=8mm, dy=8mm, dz=5mm

Date of measurement: 17/4/2009

Measurement duration: 7 minutes 39 seconds

A. Experimental conditions.

Phantom File	sam_direct_droit2_surf8mm.txt
Phantom	Right head
Device Position	Cheek
Band	GSM1900
Channels	Low
Signal	TDMA

B. SAR Measurement Results

Lower Band SAR (Channel 512):

Frequency (MHz)	1850.199951
Relative permittivity (real part)	39.993999
Relative permittivity	12.991650

Conductivity (S/m)	1.335397
Variation (%)	-2.460000
Ambient Temperature:	21.9°C
Liquid Temperature:	21.6C
Probe Serial Number:	SN_3708_EP80
Crest factor:	1:8.2

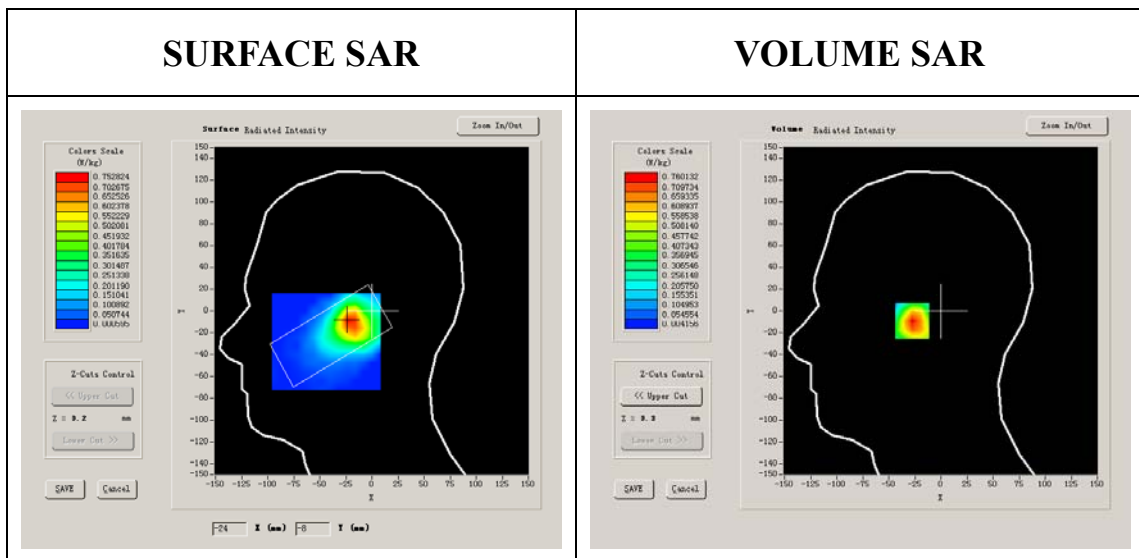

Maximum location: X=-22.00, Y=-9.00

SAR 10g (W/Kg)	0.400596
SAR 1g (W/Kg)	0.719096

Z Axis Scan

Z (mm)	0.00	4.00	9.00	14.00	19.00	24.00	29.00
SAR (W/Kg)	0.0000	0.7601	0.4581	0.2728	0.1631	0.1011	0.0652

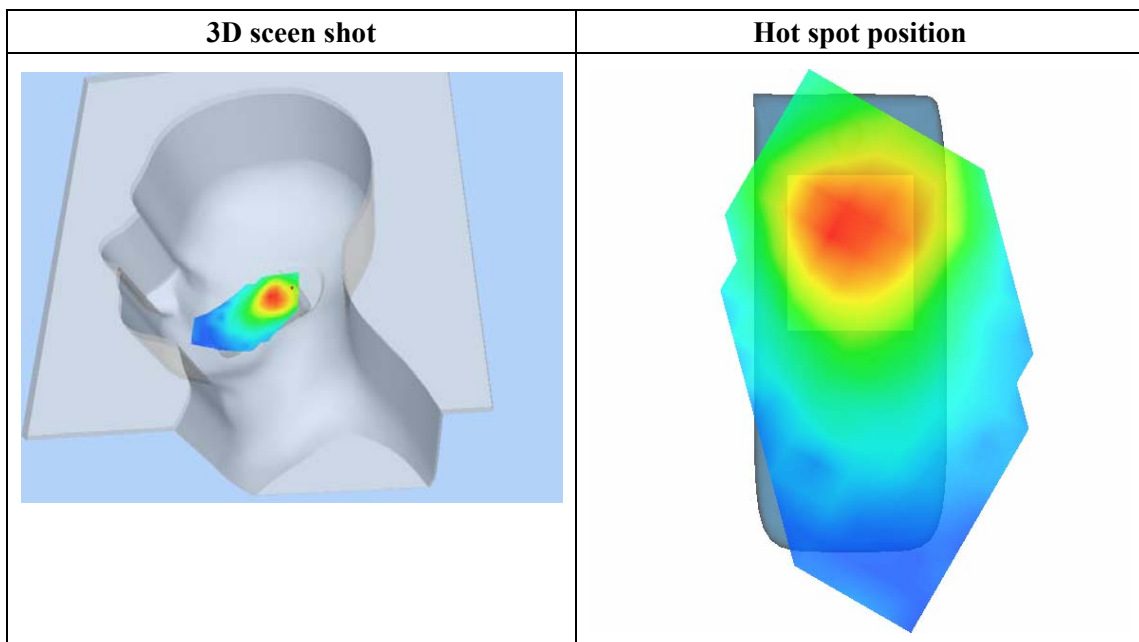
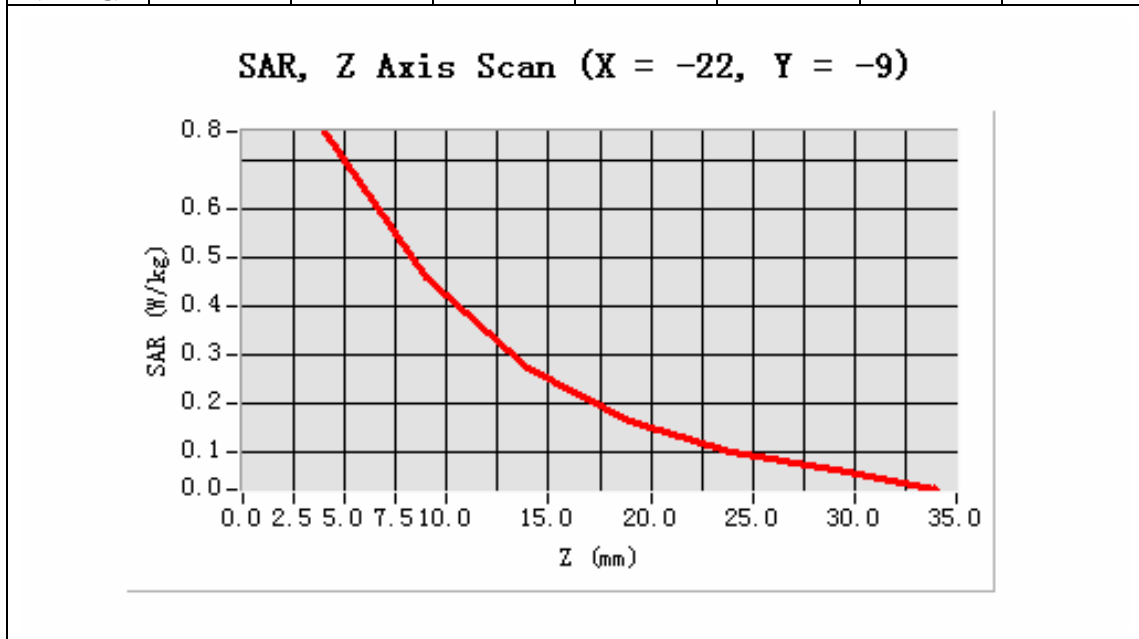

MEASUREMENT 19

Type: Phone measurement (Complete)

Area scan resolution: dx=8mm,dy=8mm

Zoom scan resolution: dx=8mm, dy=8mm, dz=5mm

Date of measurement: 17/4/2009

Measurement duration: 7 minutes 43 seconds

A. Experimental conditions.

Phantom File	sam_direct_droit2_surf8mm.txt
Phantom	Right head
Device Position	Cheek
Band	GSM1900
Channels	Middle
Signal	TDMA

B. SAR Measurement Results

Middle Band SAR (Channel 661):

Frequency (MHz)	1880.000000
Relative permittivity (real part)	38.509998
Relative permittivity	13.75000

Conductivity (S/m)	1.436111
Variation (%)	1.640000
Ambient Temperature:	21.9°C
Liquid Temperature:	21.6C
Probe Serial Number:	SN_3708_EP80
Crest factor:	1:8.2

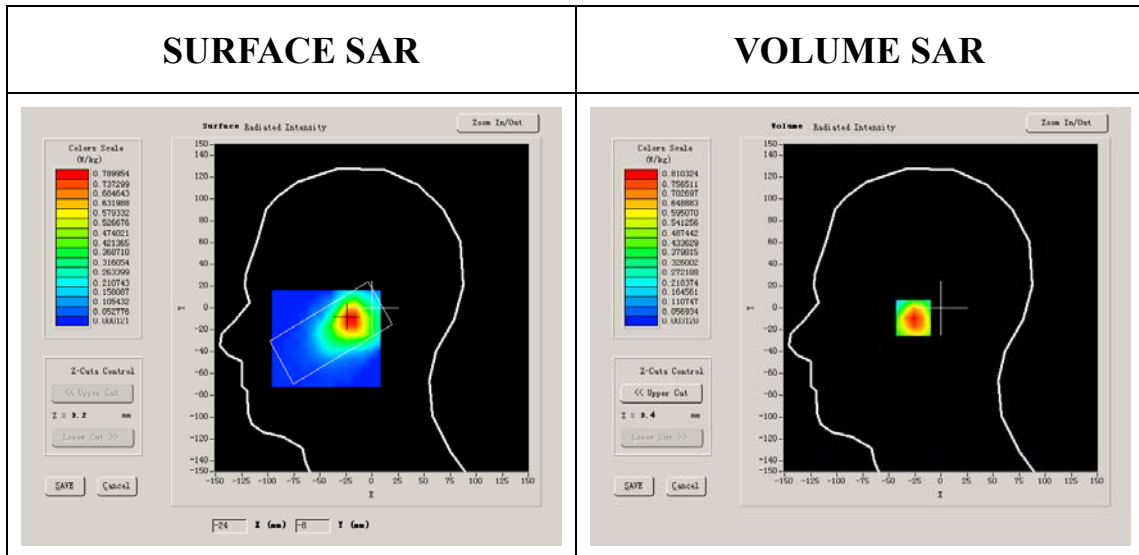

Maximum location: X=-21.00, Y=-9.00

SAR 10g (W/Kg)	0.435990
SAR 1g (W/Kg)	0.768620

Z Axis Scan

Z (mm)	0.00	4.00	9.00	14.00	19.00	24.00	29.00
SAR (W/Kg)	0.0000	0.8103	0.4901	0.2861	0.1639	0.1056	0.0704

SAR, Z Axis Scan (X = -21, Y = -9)

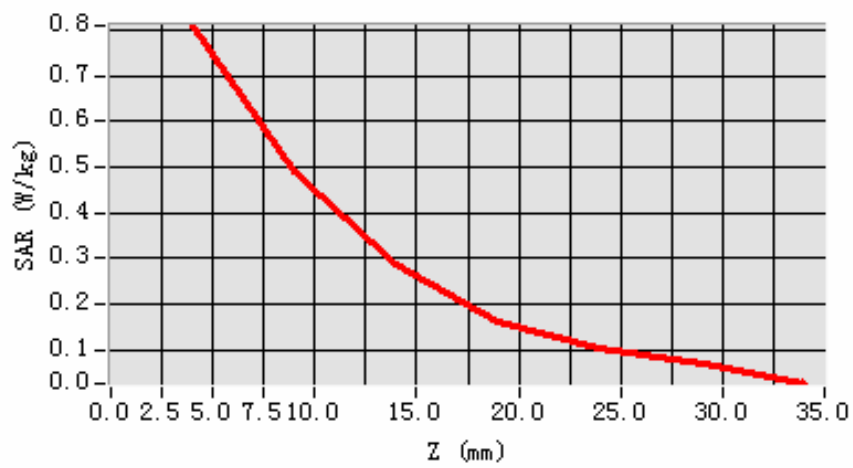

3D scen shot

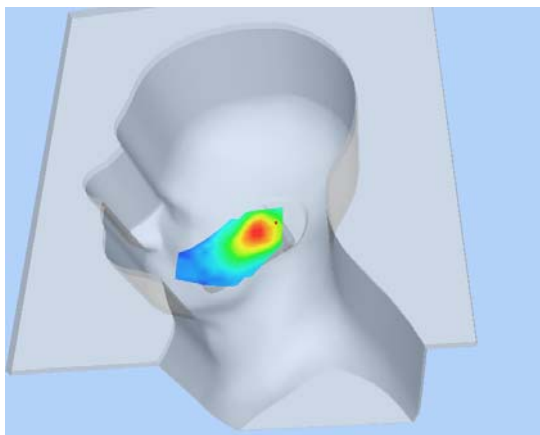

Hot spot position

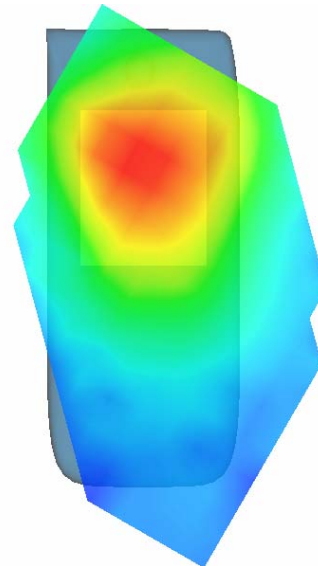

MEASUREMENT 20

Type: Phone measurement (Complete)

Area scan resolution: dx=8mm,dy=8mm

Zoom scan resolution: dx=8mm, dy=8mm, dz=5mm

Date of measurement: 17/4/2009

Measurement duration: 7 minutes 41 seconds

A. Experimental conditions.

Phantom File	sam_direct_droit2_surf8mm.txt
Phantom	Right head
Device Position	Cheek
Band	GSM1900
Channels	High
Signal	TDMA

B. SAR Measurement Results

Higher Band SAR (Channel 810):

Frequency (MHz)	1909.800049
Relative permittivity (real part)	39.929001
Relative permittivity	13.156500

Conductivity (S/m)	1.395905
Variation (%)	-0.230000
Ambient Temperature:	21.9°C
Liquid Temperature:	21.6C
Probe Serial Number:	SN_3708_EP80
Crest factor:	1:8.2

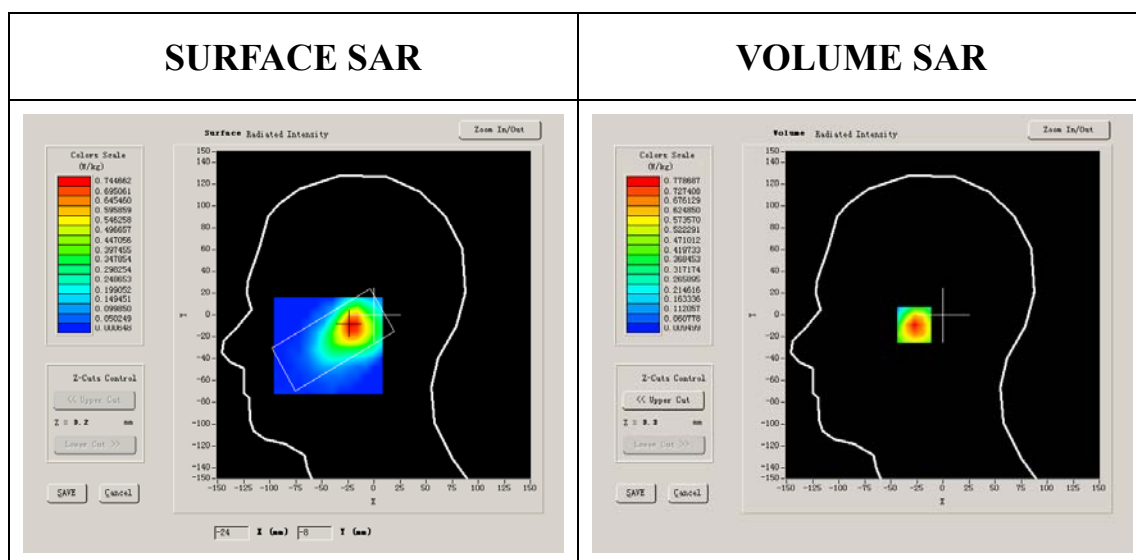

Maximum location: X=-22.00, Y=-9.00

SAR 10g (W/Kg)	0.407809
SAR 1g (W/Kg)	0.729001

Z Axis Scan

Z (mm)	0.00	4.00	9.00	14.00	19.00	24.00	29.00
SAR (W/Kg)	0.0000	0.7787	0.4385	0.2698	0.1381	0.0787	0.0509

SAR, Z Axis Scan (X = -22, Y = -9)

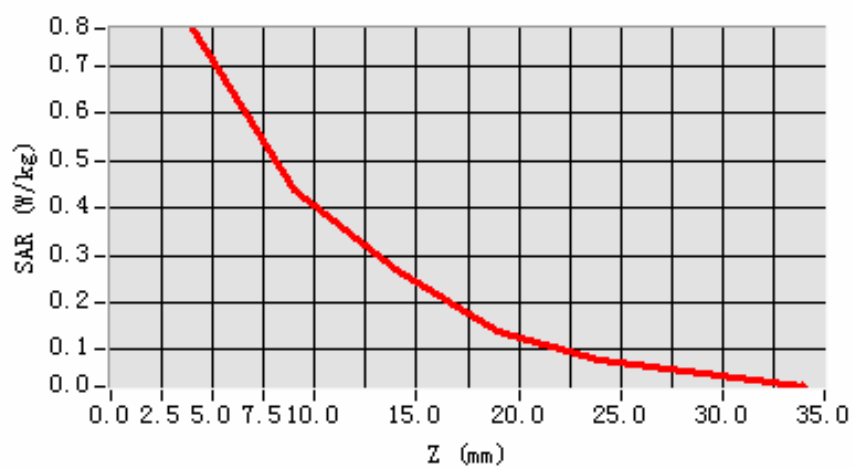

3D scen shot

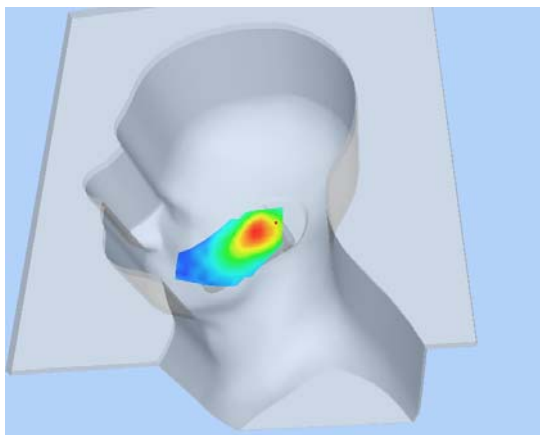

Hot spot position

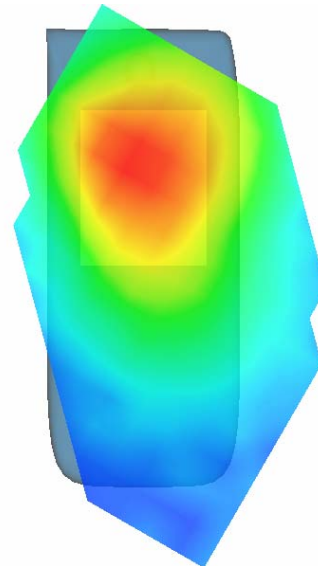

MEASUREMENT 21

Type: Phone measurement (Complete)

Area scan resolution: dx=8mm,dy=8mm

Zoom scan resolution: dx=8mm, dy=8mm, dz=5mm

Date of measurement: 17/4/2009

Measurement duration: 7 minutes 43 seconds

A. Experimental conditions.

Phantom File	sam_direct_droit2_surf8mm.txt
Phantom	Right head
Device Position	Tilt
Band	GSM1900
Channels	Low
Signal	TDMA

B. SAR Measurement Results

Lower Band SAR (Channel 512):

Frequency (MHz)	1850.199951
Relative permittivity (real part)	39.993999
Relative permittivity	12.991650

Conductivity (S/m)	1.335397
Variation (%)	-0.540000
Ambient Temperature:	21.9°C
Liquid Temperature:	21.6C
Probe Serial Number:	SN_3708_EP80
Crest factor:	1:8.2

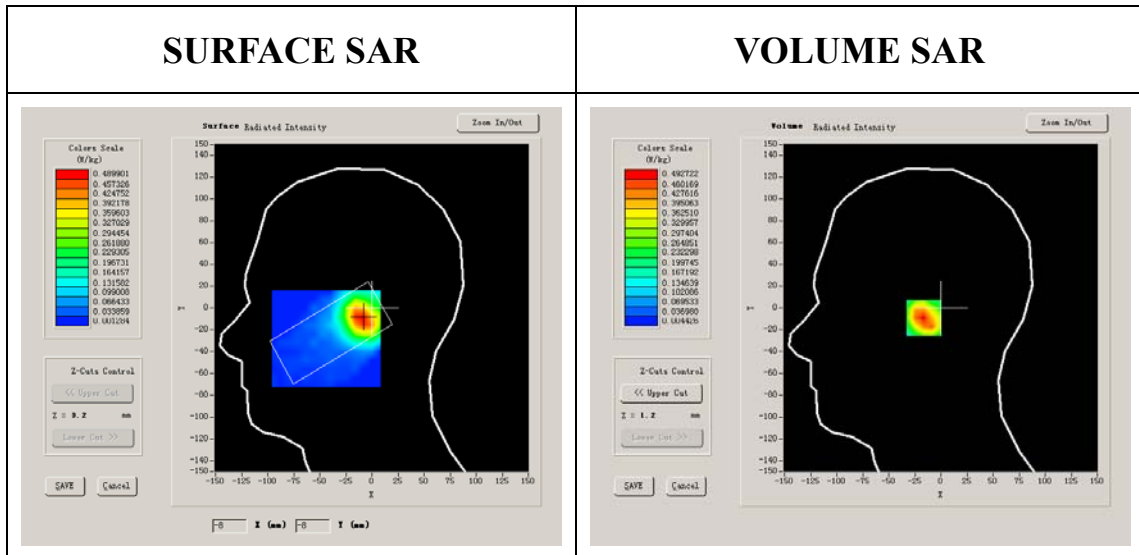

Maximum location: X=-10.00, Y=-9.00

SAR 10g (W/Kg)	0.254537
SAR 1g (W/Kg)	0.462222

Z Axis Scan

Z (mm)	0.00	4.00	9.00	14.00	19.00	24.00	29.00
SAR (W/Kg)	0.0000	0.4927	0.2643	0.1679	0.0847	0.0608	0.0393

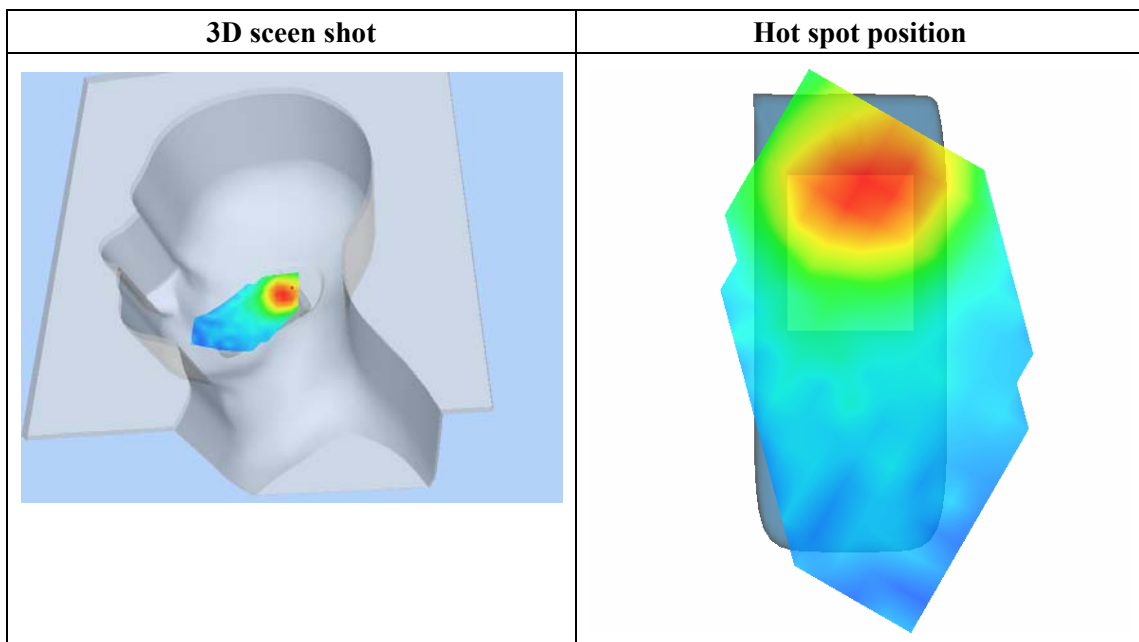
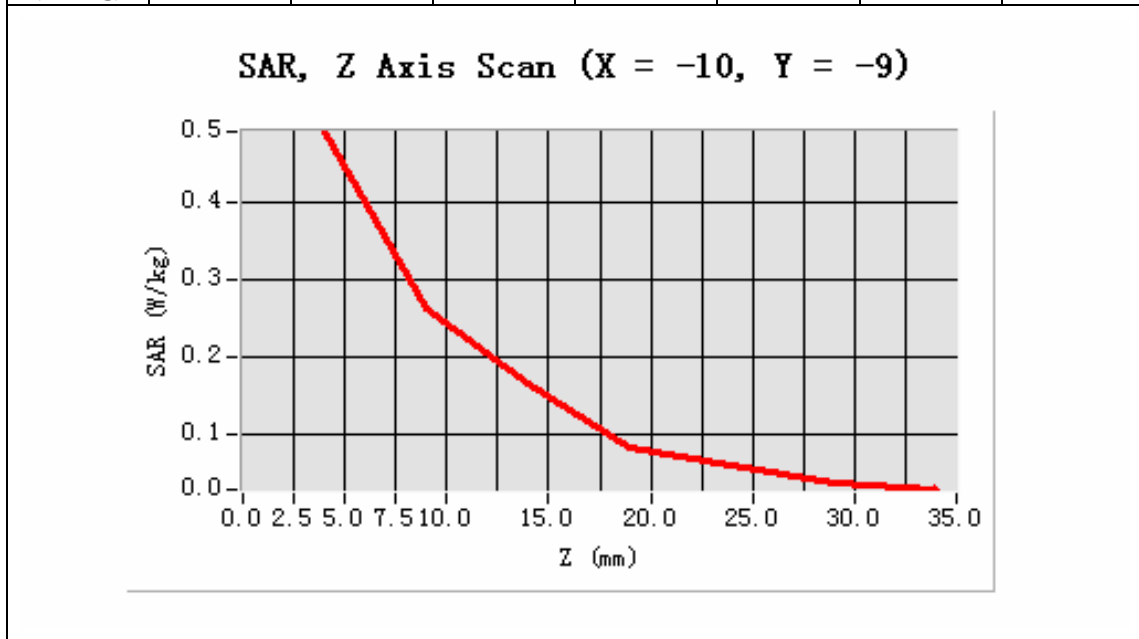

MEASUREMENT 22

Type: Phone measurement (Complete)

Area scan resolution: dx=8mm,dy=8mm

Zoom scan resolution: dx=8mm, dy=8mm, dz=5mm

Date of measurement: 17/4/2009

Measurement duration: 7 minutes 40 seconds

A. Experimental conditions.

Phantom File	sam_direct_droit2_surf8mm.txt
Phantom	Right head
Device Position	Tilt
Band	GSM1900
Channels	Middle
Signal	TDMA

B. SAR Measurement Results

Middle Band SAR (Channel 661):

Frequency (MHz)	1880.000000
Relative permittivity (real part)	38.509998
Relative permittivity	13.750000

Conductivity (S/m)	1.436111
Variation (%)	-1.260000
Ambient Temperature:	21.9°C
Liquid Temperature:	21.6C
Probe Serial Number:	SN_3708_EP80
Crest factor:	1:8.2

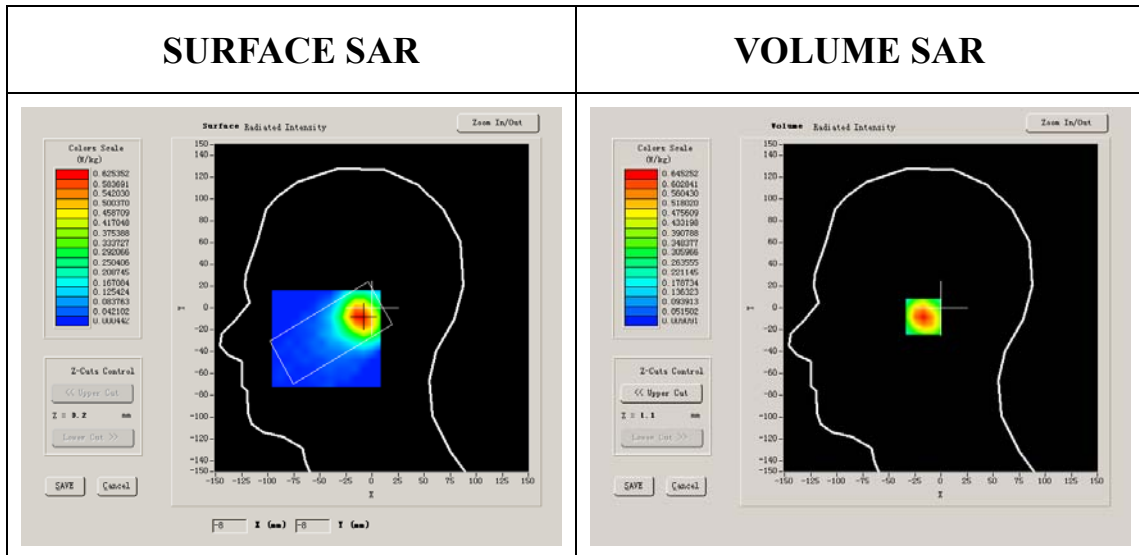

Maximum location: X=-11.00, Y=-8.00

SAR 10g (W/Kg)	0.333511
SAR 1g (W/Kg)	0.606838

Z Axis Scan

Z (mm)	0.00	4.00	9.00	14.00	19.00	24.00	29.00
SAR (W/Kg)	0.0000	0.6453	0.3712	0.2215	0.1137	0.0827	0.0390

SAR, Z Axis Scan (X = -11, Y = -8)

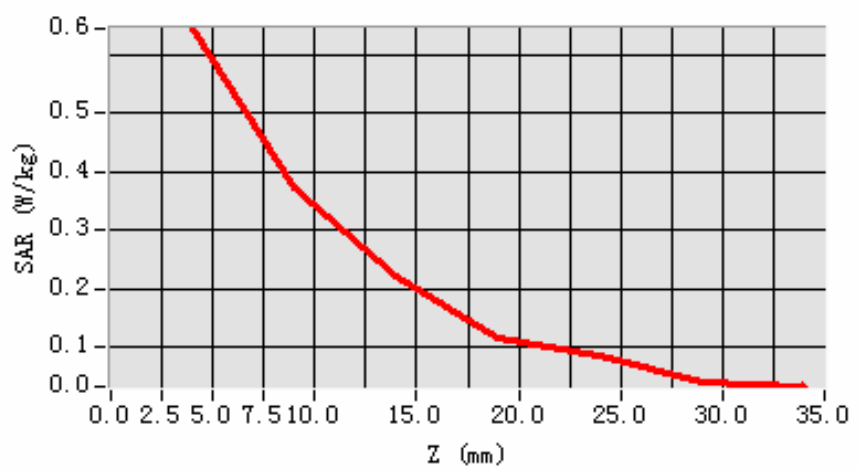

3D scen shot

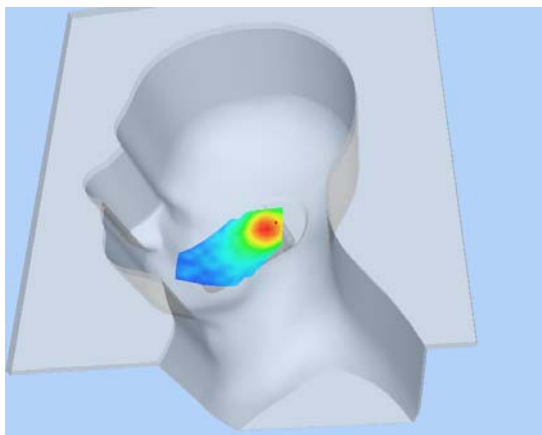

Hot spot position

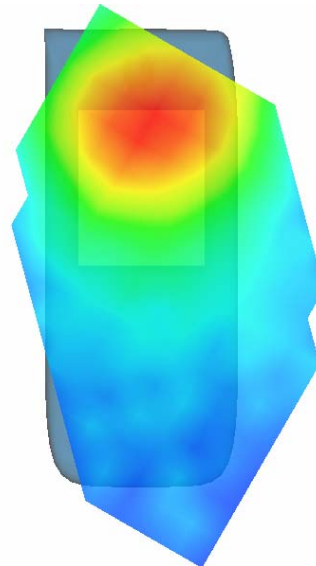

MEASUREMENT 23

Type: Phone measurement (Complete)

Area scan resolution: dx=8mm,dy=8mm

Zoom scan resolution: dx=8mm, dy=8mm, dz=5mm

Date of measurement: 17/4/2009

Measurement duration: 7 minutes 37 seconds

A. Experimental conditions.

Phantom File	sam_direct_droit2_surf8mm.txt
Phantom	Right head
Device Position	Tilt
Band	GSM1900
Channels	High
Signal	TDMA

B. SAR Measurement Results

Higher Band SAR (Channel 810):

Frequency (MHz)	1909.800049
Relative permittivity (real part)	39.929001
Relative permittivity	13.156500

Conductivity (S/m)	1.395905
Variation (%)	0.960000
Ambient Temperature:	21.9°C
Liquid Temperature:	21.6C
Probe Serial Number:	SN_3708_EP80
Crest factor:	1:8.2

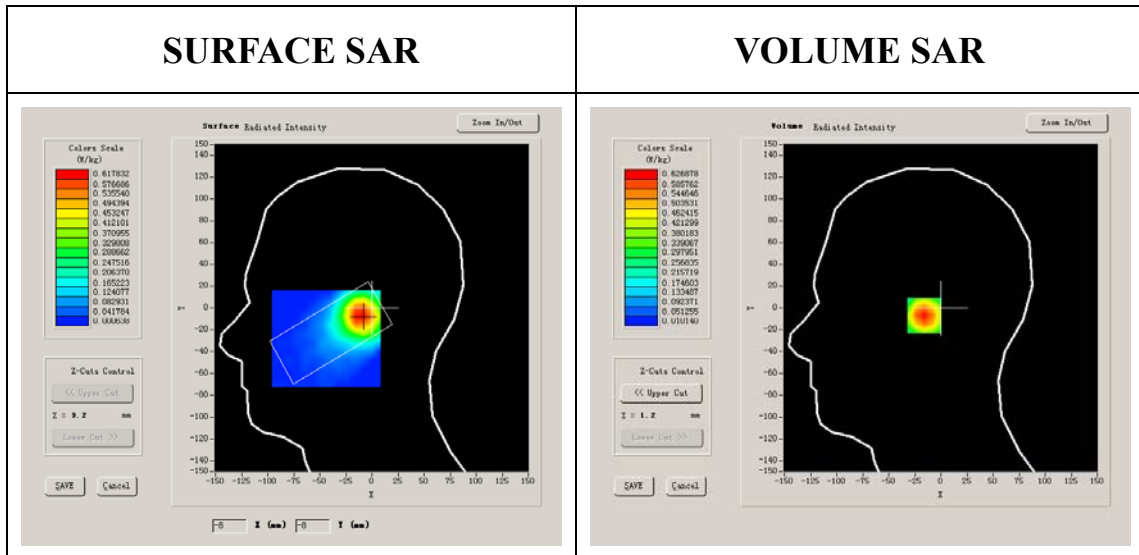

Maximum location: X=-10.00, Y=-7.00

SAR 10g (W/Kg)	0.332691
SAR 1g (W/Kg)	0.597014

Z Axis Scan

Z (mm)	0.00	4.00	9.00	14.00	19.00	24.00	29.00
SAR (W/Kg)	0.0000	0.6269	0.3362	0.2026	0.1267	0.0621	0.0515

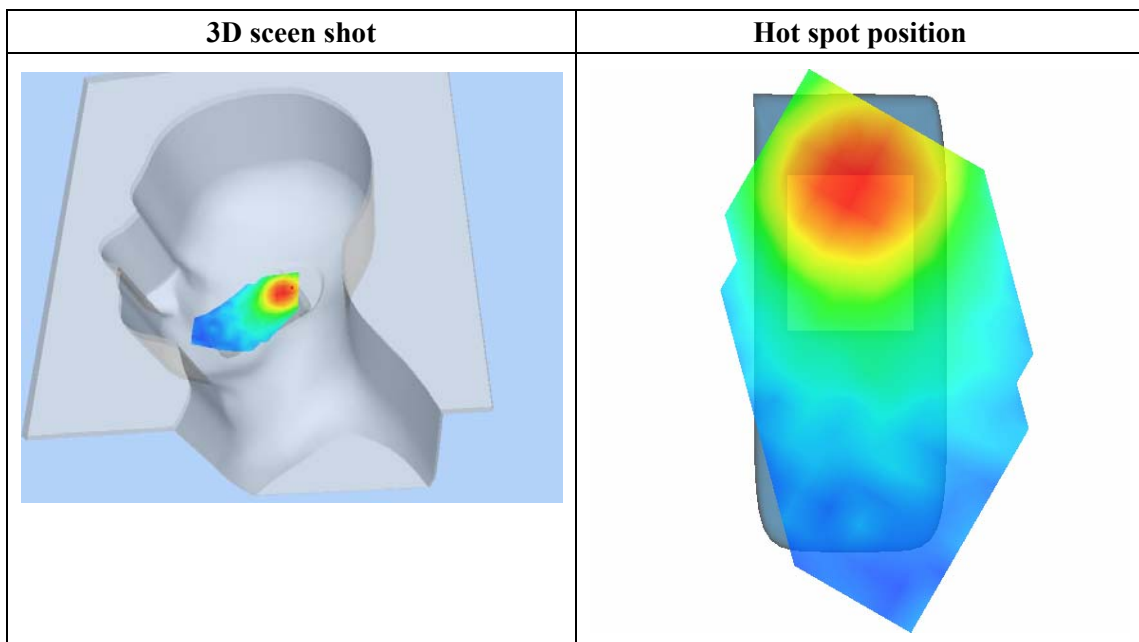
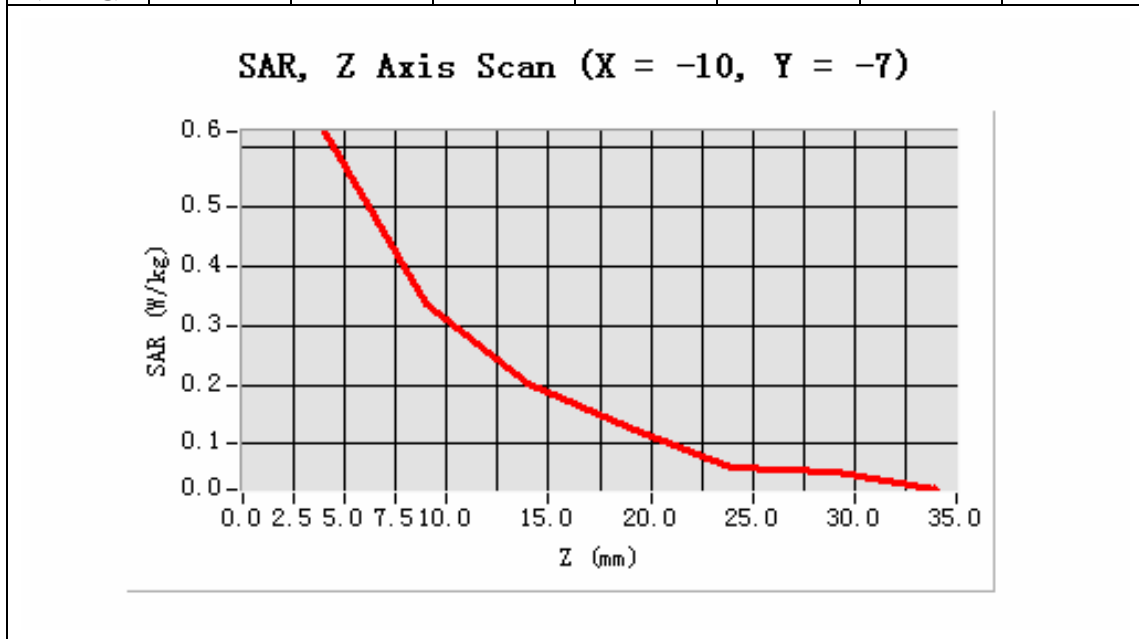

MEASUREMENT 24

Type: Phone measurement (Complete)

Area scan resolution: dx=8mm,dy=8mm

Zoom scan resolution: dx=8mm, dy=8mm, dz=5mm

Date of measurement: 17/4/2009

Measurement duration: 8 minutes 5 seconds

A. Experimental conditions.

Phantom File	sam_direct_droit2_surf8mm.txt
Phantom	Left head
Device Position	Cheek
Band	GSM1900
Channels	Low
Signal	TDMA

B. SAR Measurement Results

Lower Band SAR (Channel 512):

Frequency (MHz)	1850.199951
Relative permittivity (real part)	39.993999
Relative permittivity	12.991650

Conductivity (S/m)	1.335397
Variation (%)	-3.210000
Ambient Temperature:	21.9°C
Liquid Temperature:	21.6C
Probe Serial Number:	SN_3708_EP80
Crest factor:	1:8.2

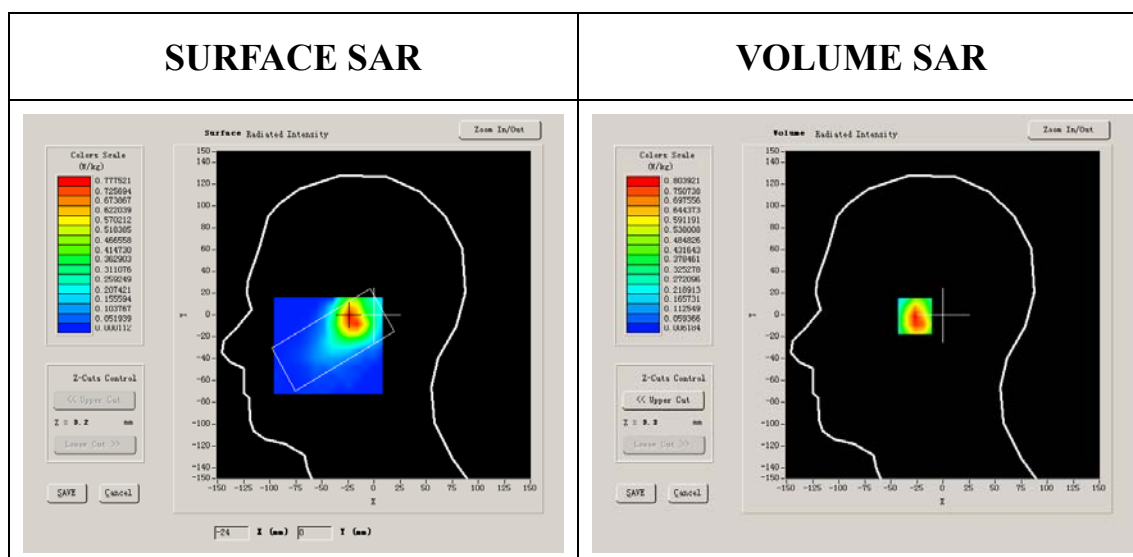

Maximum location: X=-23.00, Y=-1.00

SAR 10g (W/Kg)	0.413777
SAR 1g (W/Kg)	0.759014

Z Axis Scan

Z (mm)	0.00	4.00	9.00	14.00	19.00	24.00	29.00
SAR (W/Kg)	0.0000	0.8039	0.4488	0.2414	0.1421	0.0821	0.0515

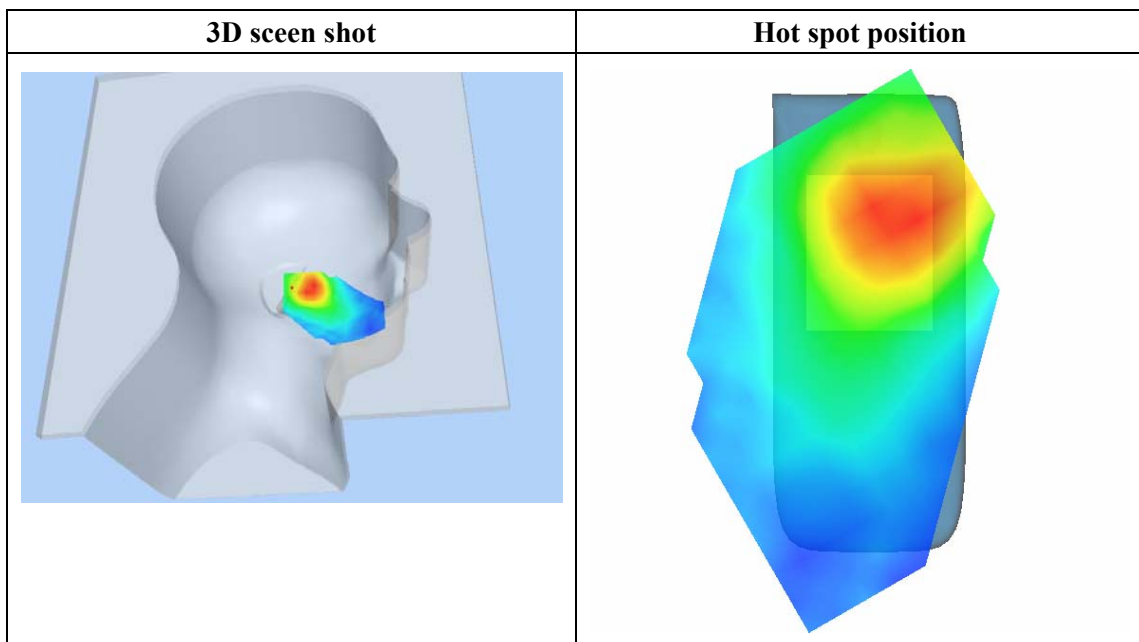
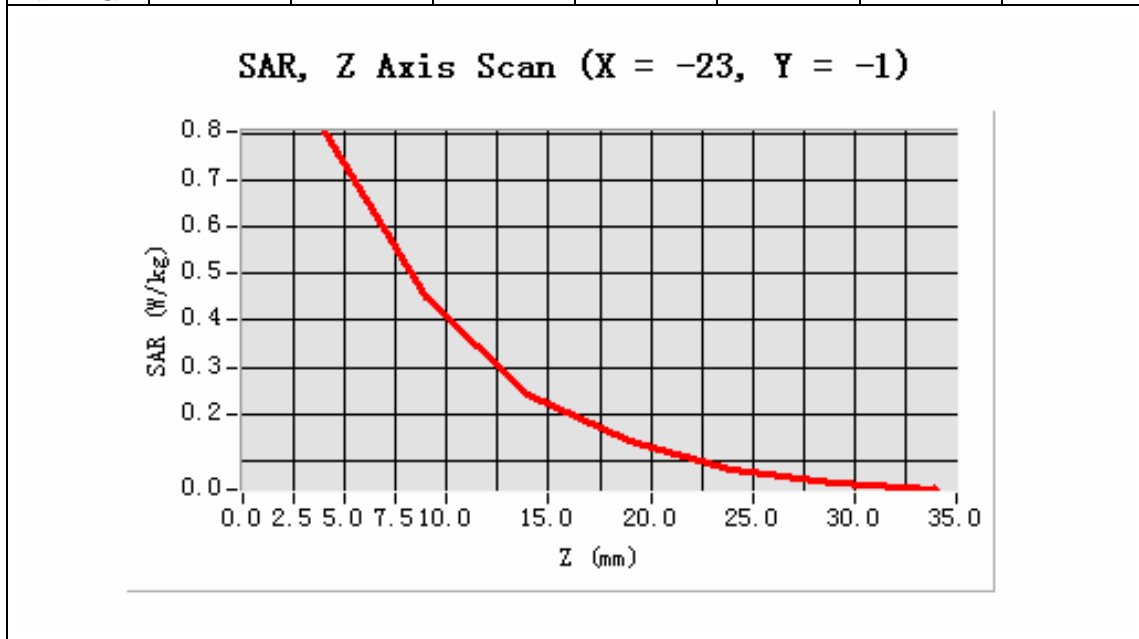

MEASUREMENT 25

Type: Phone measurement (Complete)

Area scan resolution: dx=8mm,dy=8mm

Zoom scan resolution: dx=8mm, dy=8mm, dz=5mm

Date of measurement: 17/4/2009

Measurement duration: 7 minutes 41 seconds

A. Experimental conditions.

Phantom File	sam_direct_droit2_surf8mm.txt
Phantom	Left head
Device Position	Cheek
Band	GSM1900
Channels	Middle
Signal	TDMA

B. SAR Measurement Results

Middle Band SAR (Channel 661):

Frequency (MHz)	1880.000000
Relative permittivity (real part)	38.509998
Relative permittivity	13.750000

Conductivity (S/m)	1.436111
Variation (%)	0.090000
Ambient Temperature:	21.9°C
Liquid Temperature:	21.6C
Probe Serial Number:	SN_3708_EP80
Crest factor:	1:8.2

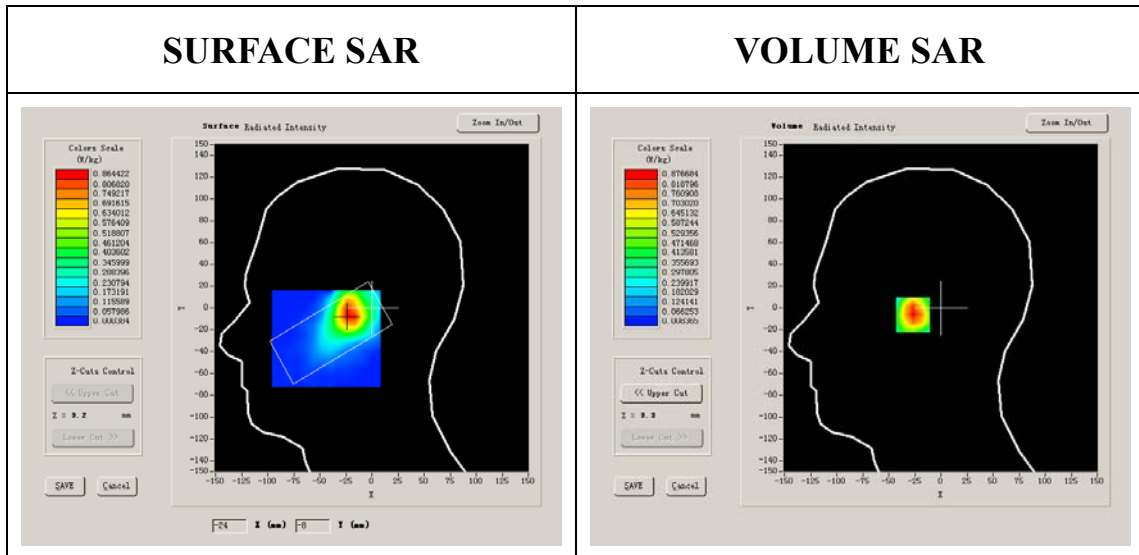

Maximum location: X=-22.00, Y=-6.00

SAR 10g (W/Kg)	0.460087
SAR 1g (W/Kg)	0.832419

Z Axis Scan

Z (mm)	0.00	4.00	9.00	14.00	19.00	24.00	29.00
SAR (W/Kg)	0.0000	0.8767	0.5087	0.2941	0.1639	0.1159	0.0694

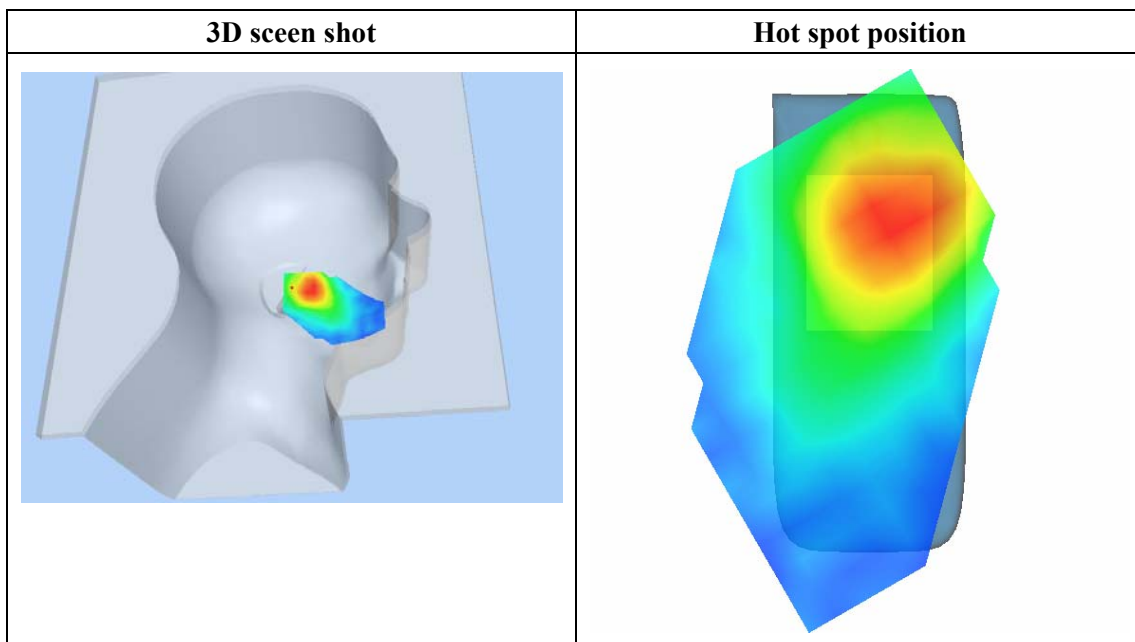
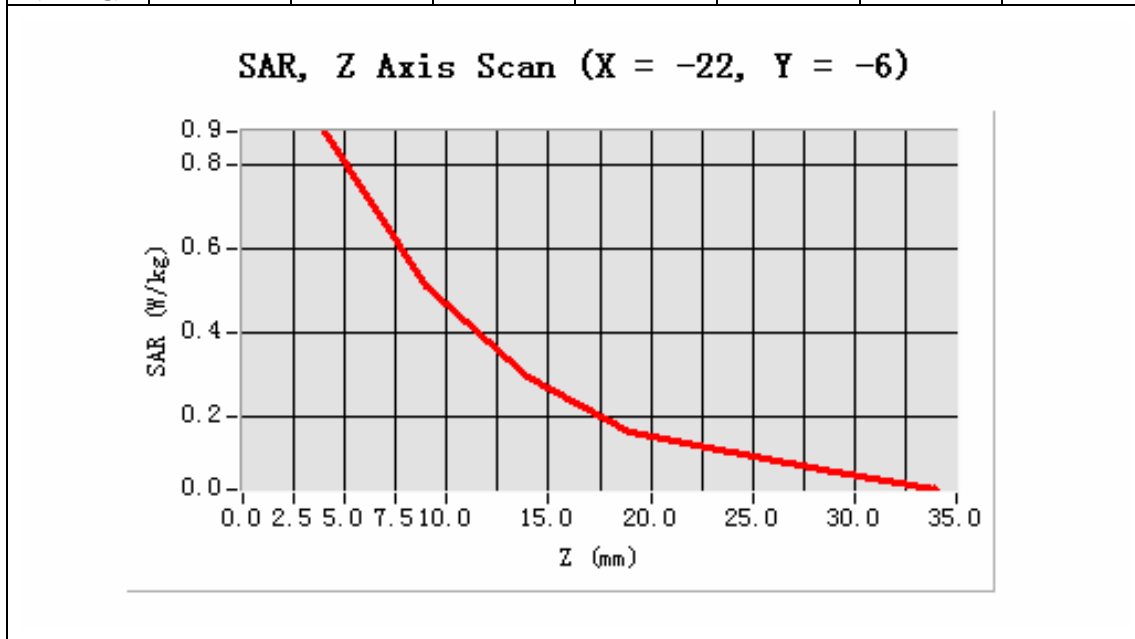

MEASUREMENT 26

Type: Phone measurement (Complete)

Area scan resolution: dx=8mm,dy=8mm

Zoom scan resolution: dx=8mm, dy=8mm, dz=5mm

Date of measurement: 17/4/2009

Measurement duration: 7 minutes 41 seconds

A. Experimental conditions.

Phantom File	sam_direct_droit2_surf8mm.txt
Phantom	Left head
Device Position	Cheek
Band	GSM1900
Channels	High
Signal	TDMA

B. SAR Measurement Results

Higher Band SAR (Channel 810):

Frequency (MHz)	1909.800049
Relative permittivity (real part)	39.929001
Relative permittivity	13.156500

Conductivity (S/m)	1.395905
Variation (%)	-1.060000
Ambient Temperature:	21.9°C
Liquid Temperature:	21.6C
Probe Serial Number:	SN_3708_EP80
Crest factor:	1:8.2

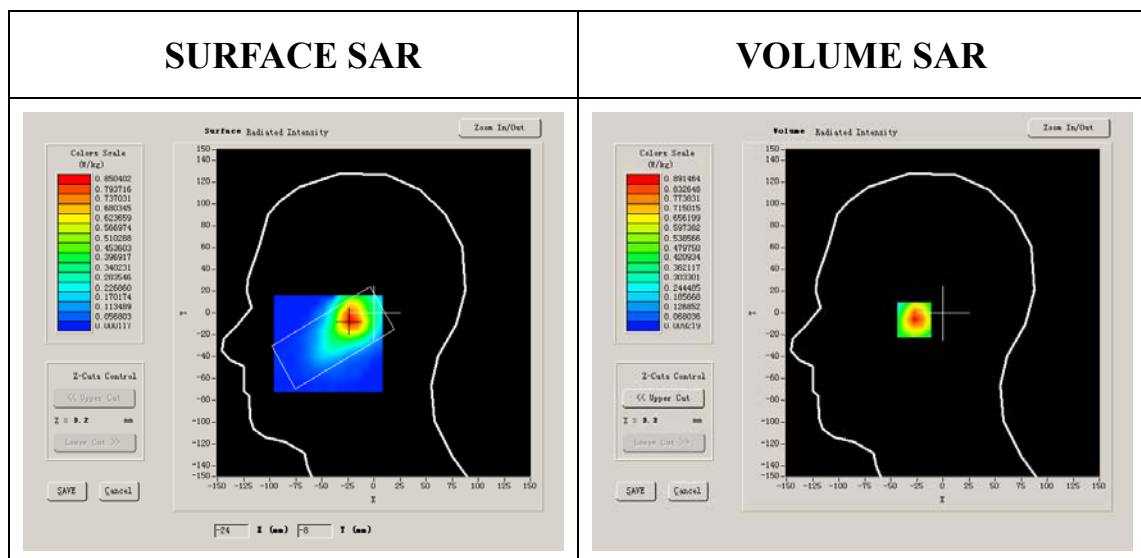

Maximum location: X=-23.00, Y=-6.00

SAR 10g (W/Kg)	0.456551
SAR 1g (W/Kg)	0.843502

Z Axis Scan

Z (mm)	0.00	4.00	9.00	14.00	19.00	24.00	29.00
SAR (W/Kg)	0.0000	0.8915	0.4831	0.2953	0.1784	0.1081	0.0692

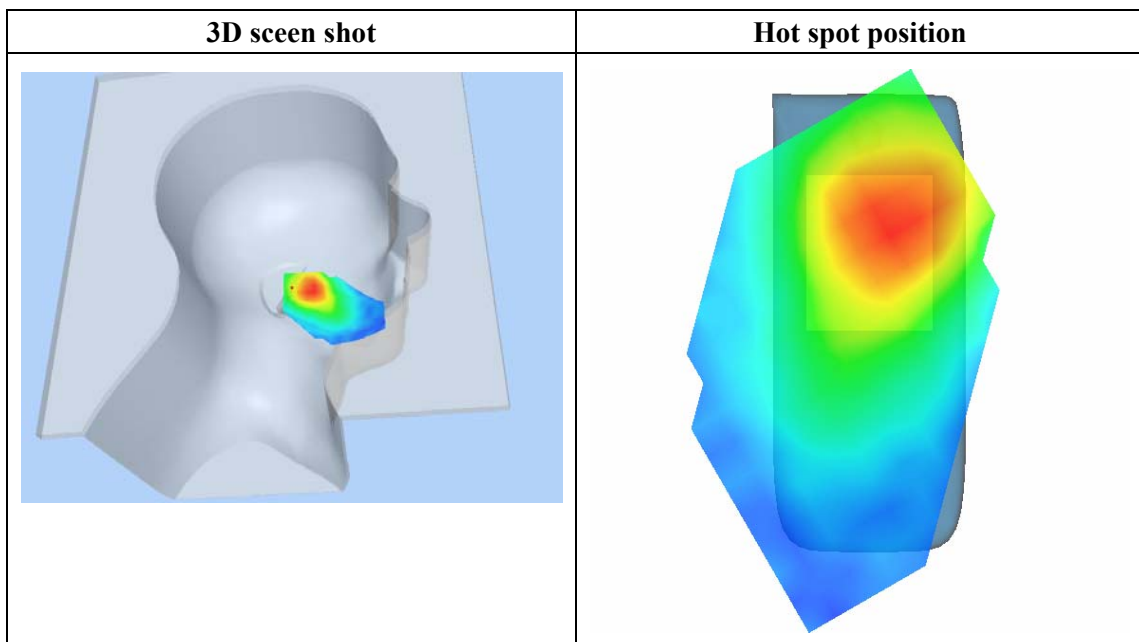
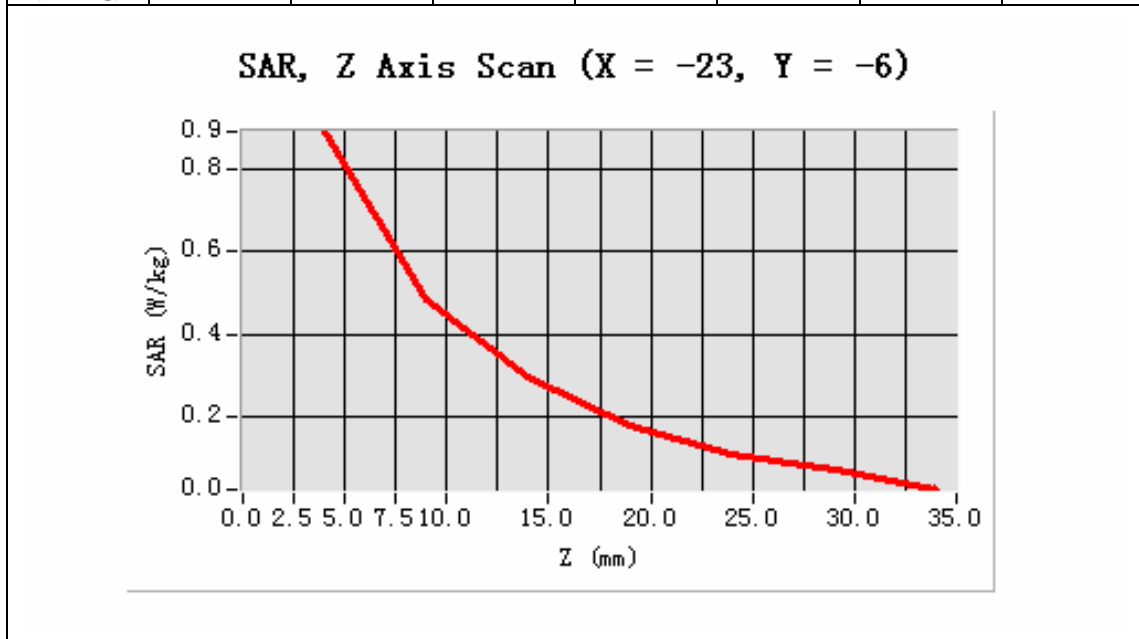

MEASUREMENT 27

Type: Phone measurement (Complete)

Area scan resolution: dx=8mm,dy=8mm

Zoom scan resolution: dx=8mm, dy=8mm, dz=5mm

Date of measurement: 17/4/2009

Measurement duration: 7 minutes 30 seconds

A. Experimental conditions.

Phantom File	sam_direct_droit2_surf8mm.txt
Phantom	Left head
Device Position	Tilt
Band	GSM1900
Channels	Low
Signal	TDMA

B. SAR Measurement Results

Lower Band SAR (Channel 512):

Frequency (MHz)	1850.199951
Relative permittivity (real part)	39.993999
Relative permittivity	12.991650

Conductivity (S/m)	1.335397
Variation (%)	-1.890000
Ambient Temperature:	21.9°C
Liquid Temperature:	21.6C
Probe Serial Number:	SN_3708_EP80
Crest factor:	1:8.2

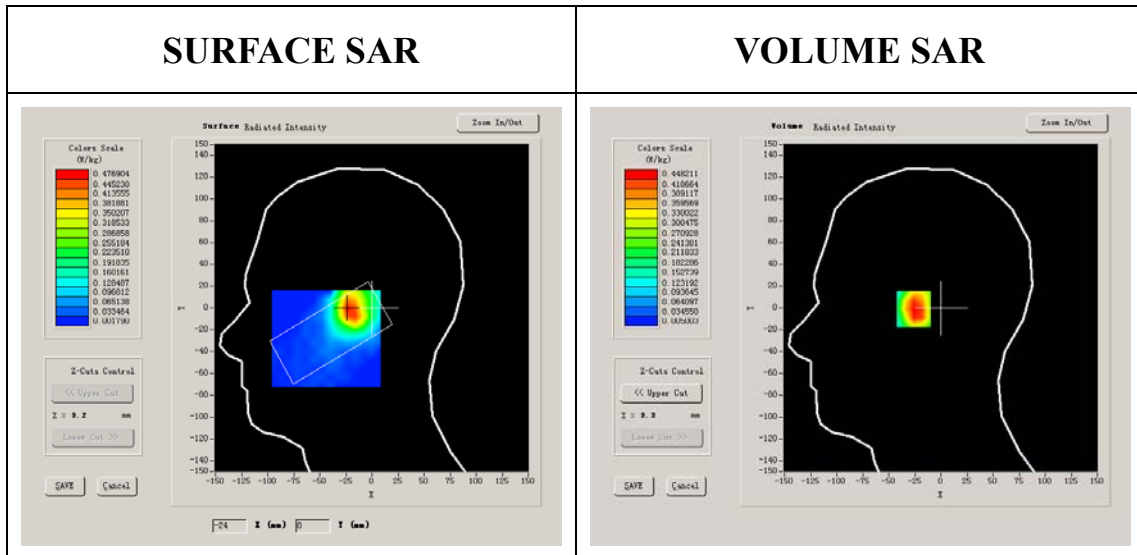

Maximum location: X=-22.00, Y=-1.00

SAR 10g (W/Kg)	0.238726
SAR 1g (W/Kg)	0.442621

Z Axis Scan

Z (mm)	0.00	4.00	9.00	14.00	19.00	24.00	29.00
SAR (W/Kg)	0.0000	0.4482	0.2646	0.1582	0.0882	0.0425	0.0390

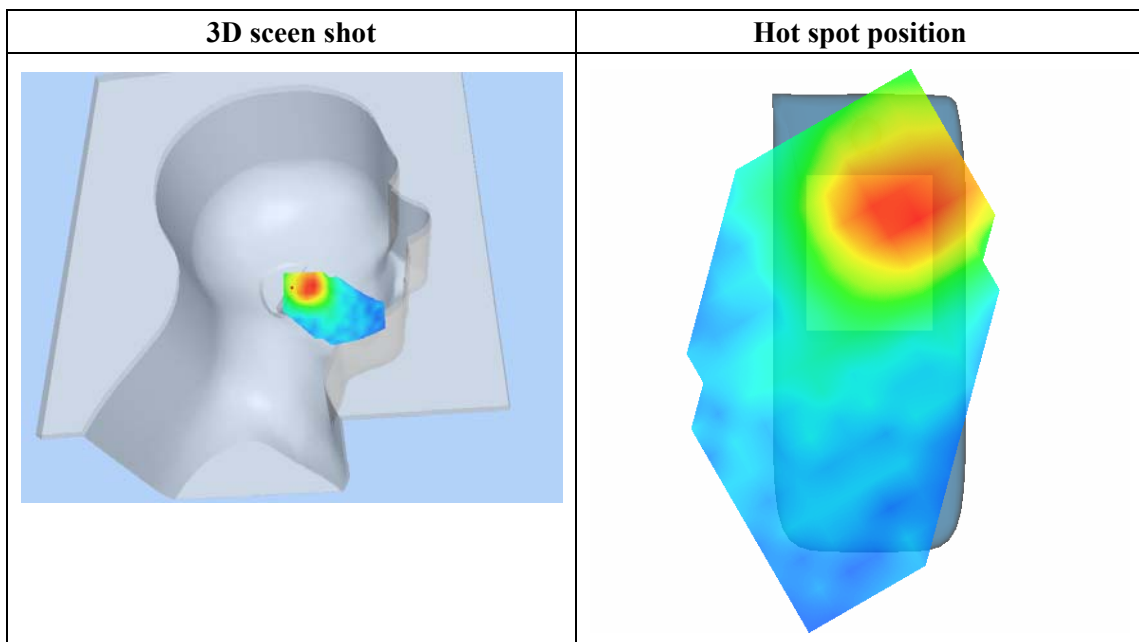
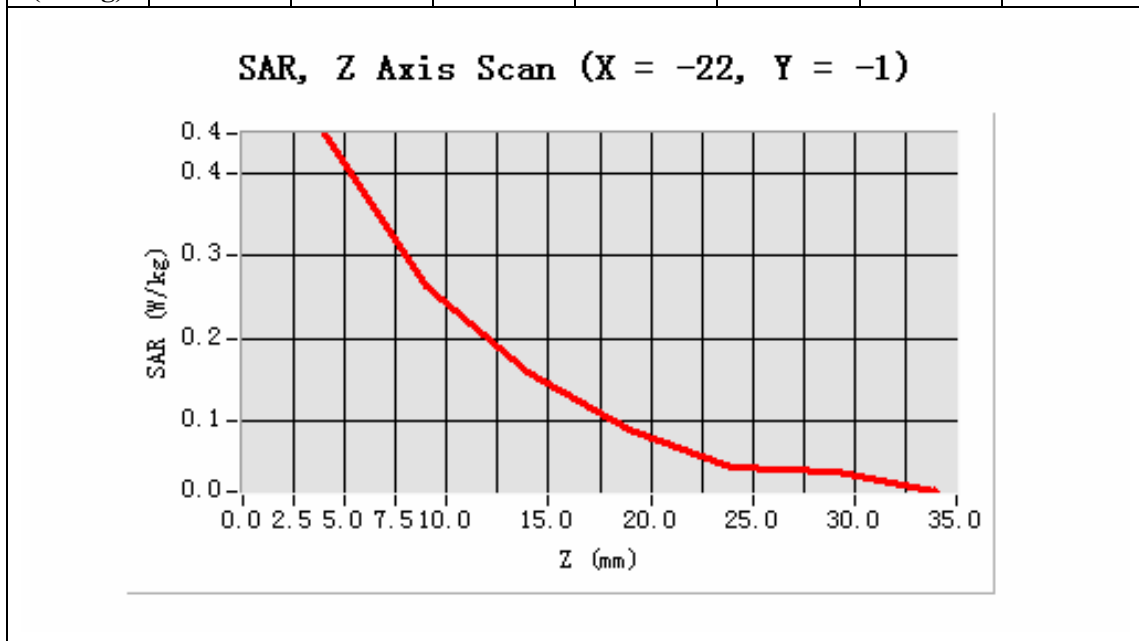

MEASUREMENT 28

Type: Phone measurement (Complete)

Area scan resolution: dx=8mm,dy=8mm

Zoom scan resolution: dx=8mm, dy=8mm, dz=5mm

Date of measurement: 17/4/2009

Measurement duration: 7 minutes 43 seconds

A. Experimental conditions.

Phantom File	sam_direct_droit2_surf8mm.txt
Phantom	Left head
Device Position	Tilt
Band	GSM1900
Channels	Middle
Signal	TDMA

B. SAR Measurement Results

Middle Band SAR (Channel 661):

Frequency (MHz)	1880.000000
Relative permittivity (real part)	38.509998
Relative permittivity	13.750000

Conductivity (S/m)	1.436111
Variation (%)	-1.850000
Ambient Temperature:	21.9°C
Liquid Temperature:	21.6C
Probe Serial Number:	SN_3708_EP80
Crest factor:	1:8.2

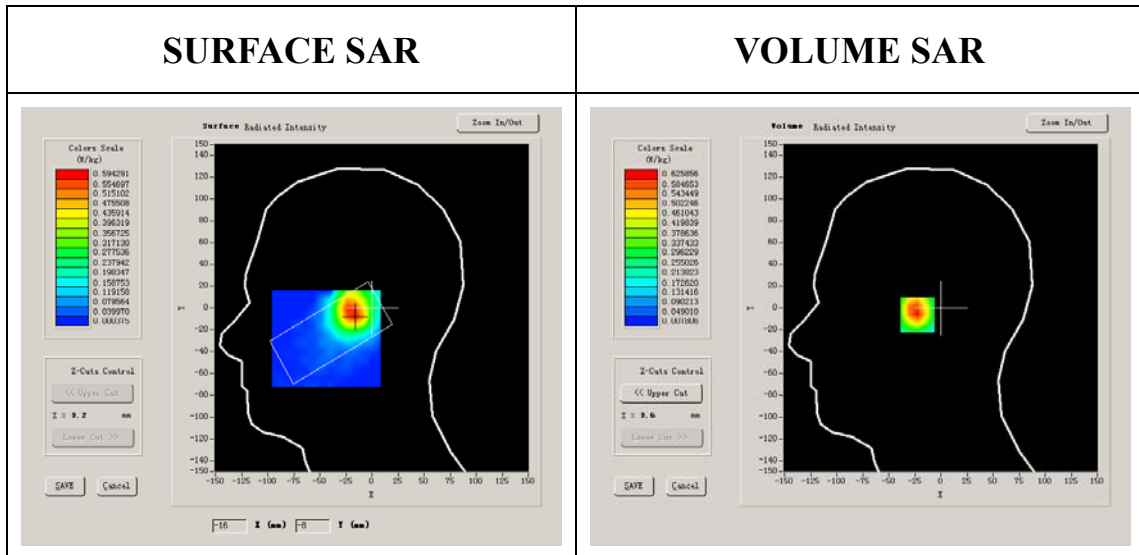

Maximum location: X=-17.00, Y=-6.00

SAR 10g (W/Kg)	0.320124
SAR 1g (W/Kg)	0.596494

Z Axis Scan

Z (mm)	0.00	4.00	9.00	14.00	19.00	24.00	29.00
SAR (W/Kg)	0.0000	0.6259	0.3337	0.2177	0.1310	0.0680	0.0294

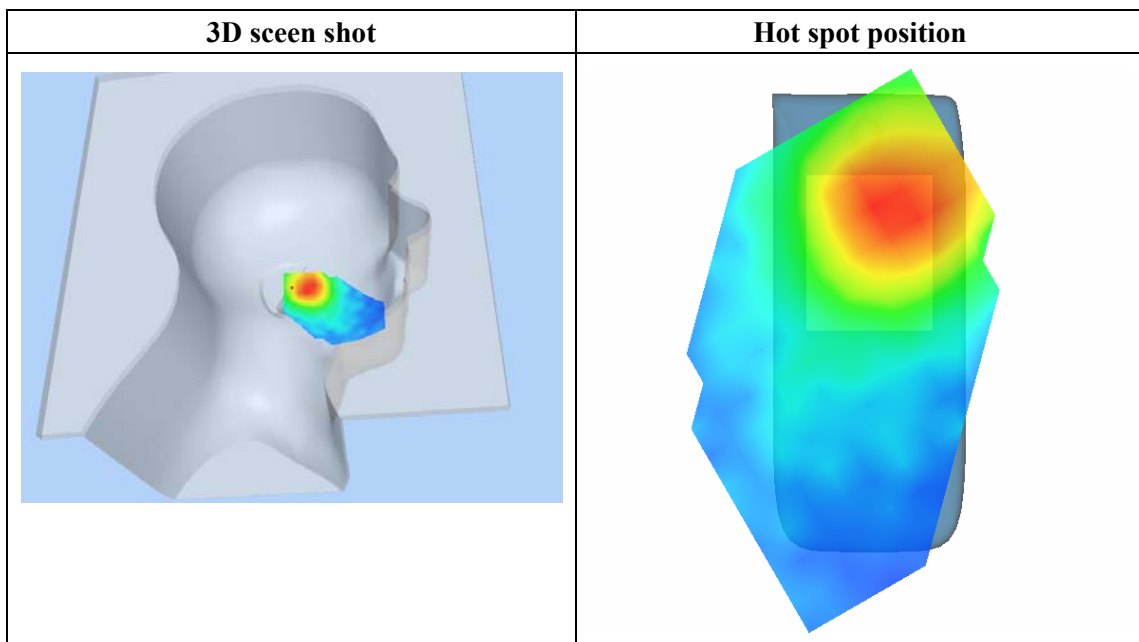
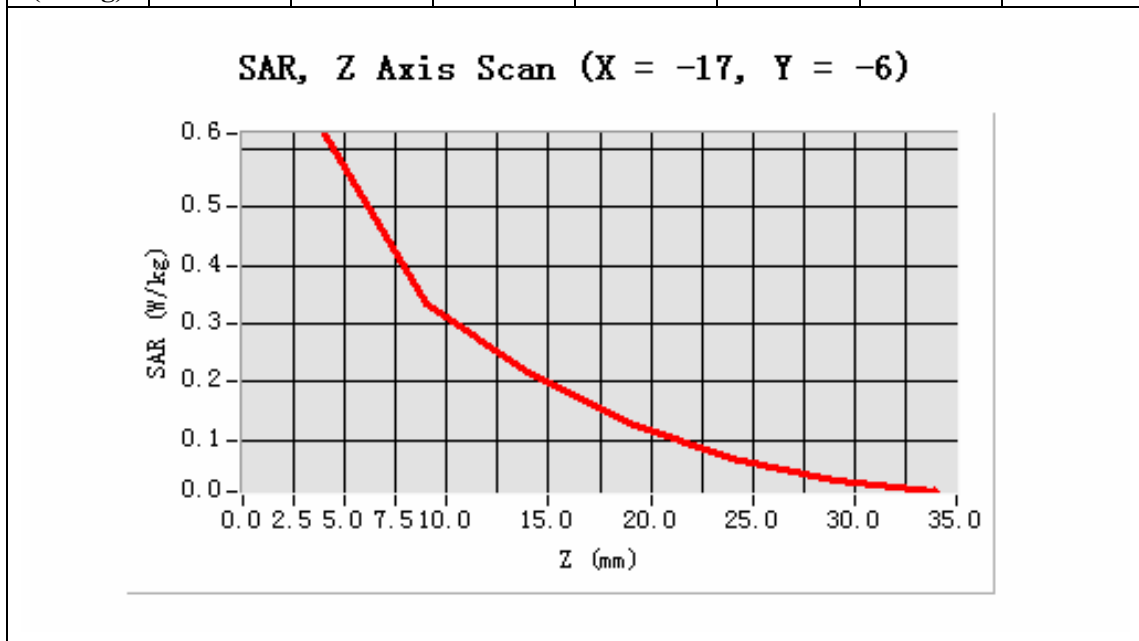

MEASUREMENT 29

Type: Phone measurement (Complete)

Area scan resolution: dx=8mm,dy=8mm

Zoom scan resolution: dx=8mm, dy=8mm, dz=5mm

Date of measurement: 17/4/2009

Measurement duration: 7 minutes 40 seconds

A. Experimental conditions.

Phantom File	sam_direct_droit2_surf8mm.txt
Phantom	Left head
Device Position	Tilt
Band	GSM1900
Channels	High
Signal	TDMA

B. SAR Measurement Results

Higher Band SAR (Channel 810):

Frequency (MHz)	1909.800049
Relative permittivity (real part)	39.929001
Relative permittivity	13.156500

Conductivity (S/m)	1.395905
Variation (%)	-2.600000
Ambient Temperature:	21.9°C
Liquid Temperature:	21.6C
Probe Serial Number:	SN_3708_EP80
Crest factor:	1:8.2

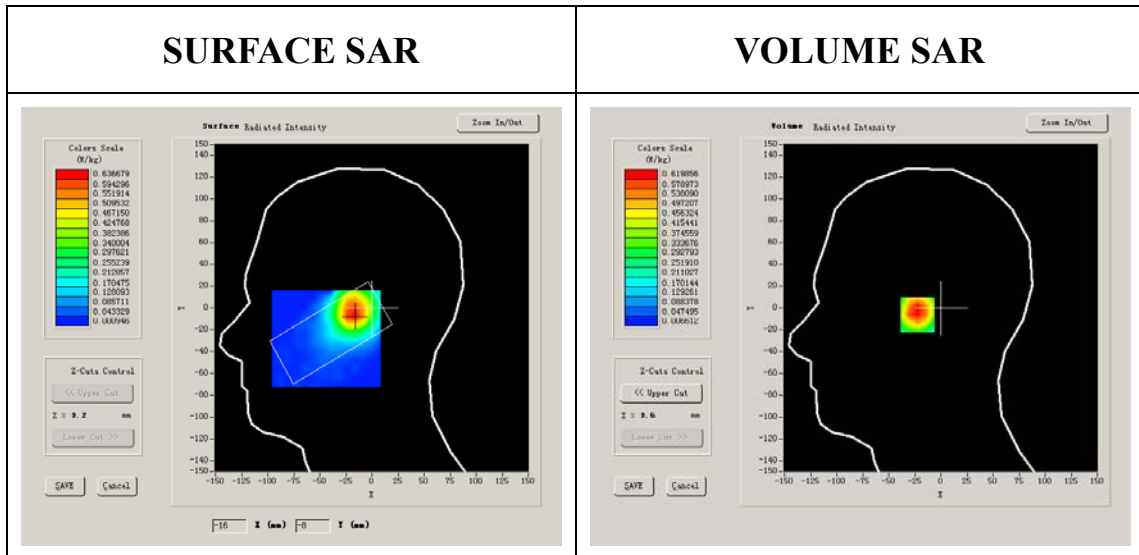

Maximum location: X=-17.00, Y=-6.00

SAR 10g (W/Kg)	0.337957
SAR 1g (W/Kg)	0.598673

Z Axis Scan

Z (mm)	0.00	4.00	9.00	14.00	19.00	24.00	29.00
SAR (W/Kg)	0.0000	0.6199	0.3615	0.2213	0.1305	0.0606	0.0397

SAR, Z Axis Scan (X = -17, Y = -6)

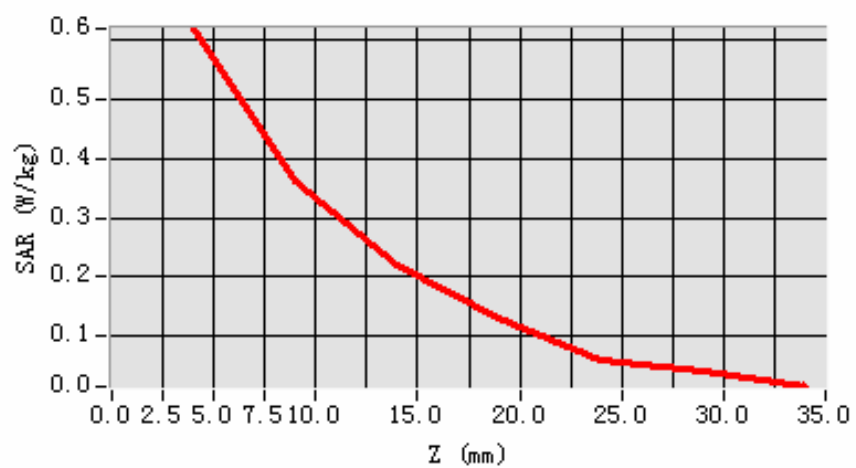

3D scen shot

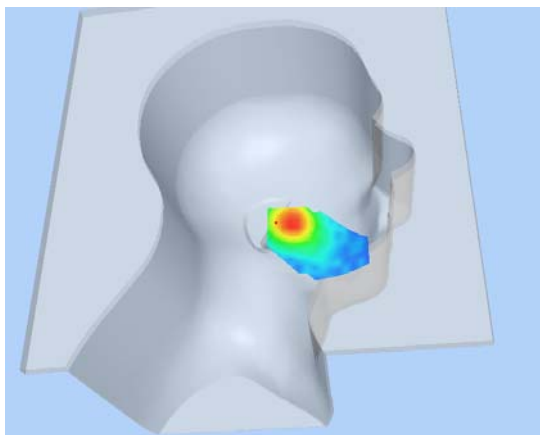

Hot spot position

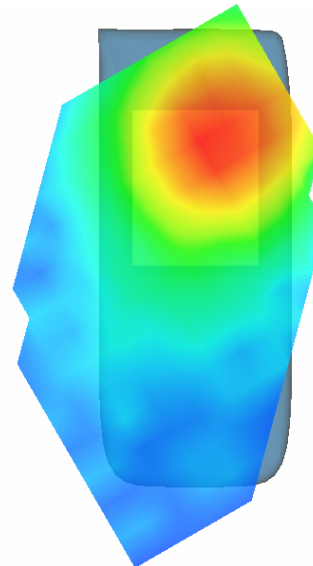

MEASUREMENT 30

Type: Phone measurement (Complete)

Area scan resolution: dx=8mm,dy=8mm

Zoom scan resolution: dx=8mm, dy=8mm, dz=5mm

Date of measurement: 17/4/2009

Measurement duration: 9 minutes 14 seconds

A. Experimental conditions.

Phantom File	surf_sam_plan.txt
Phantom	Validation plane
Device Position	Body
Band	GSM1900
Channels	Low
Signal	TDMA

B. SAR Measurement Results

Lower Band SAR (Channel 512):

Frequency (MHz)	1850.199951
Relative permittivity (real part)	10.000000
Relative permittivity	12.000000

Conductivity (S/m)	1.233467
Variation (%)	0.680000
Ambient Temperature:	21.9°C
Liquid Temperature:	21.6C
Probe Serial Number:	SN_3708_EP80
Crest factor:	1:8.2

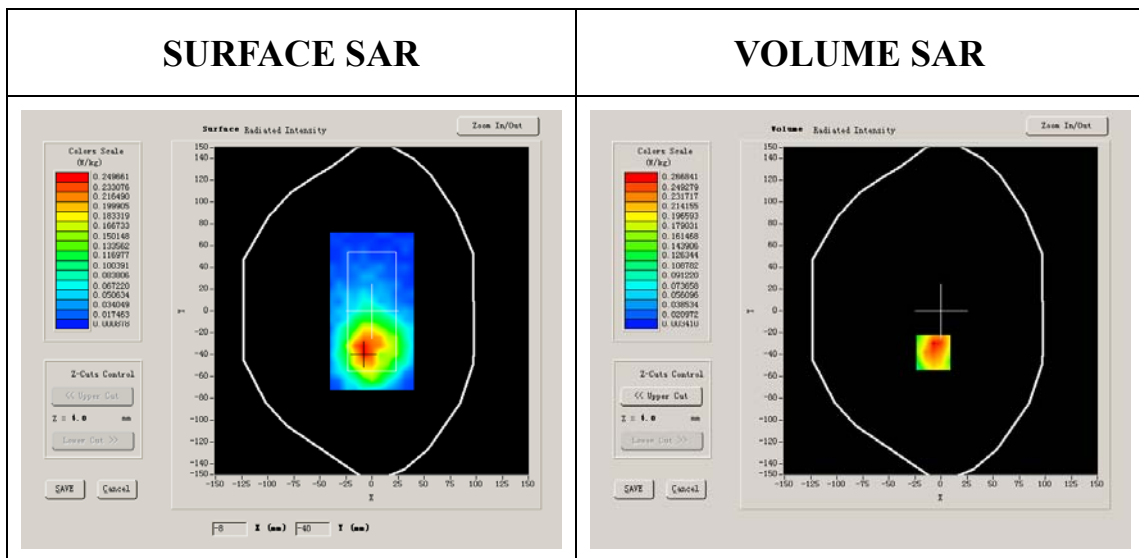

Maximum location: X=-7.00, Y=-38.00

SAR 10g (W/Kg)	0.132427
SAR 1g (W/Kg)	0.236494

Z Axis Scan

Z (mm)	0.00	4.00	9.00	14.00	19.00	24.00	29.00
SAR (W/Kg)	0.0000	0.2284	0.1242	0.0712	0.0541	0.0325	0.0180

SAR, Z Axis Scan (X = -7, Y = -38)

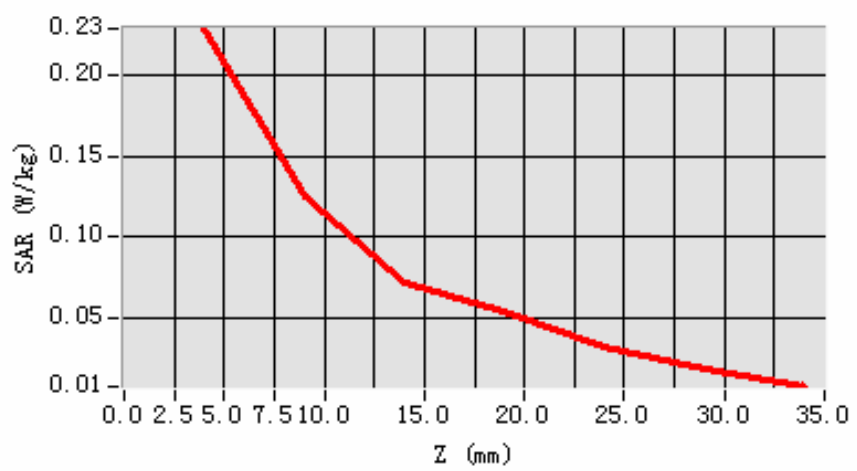

3D scene shot

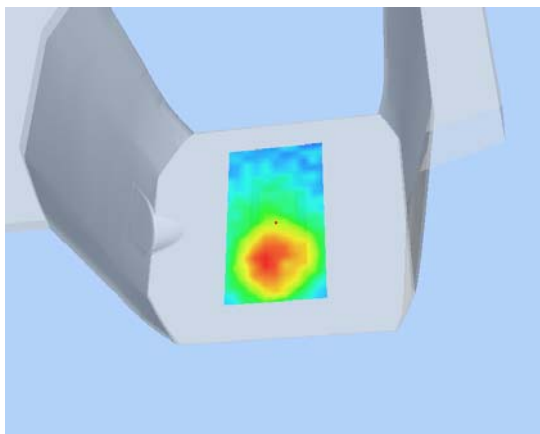

Hot spot position

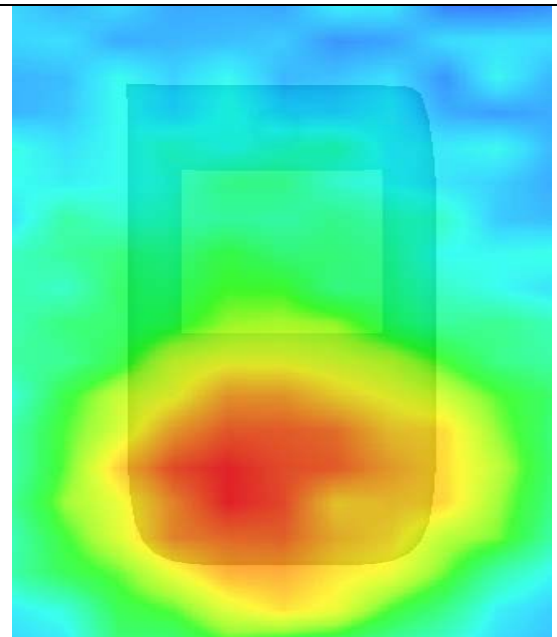

MEASUREMENT 31

Type: Phone measurement (Complete)

Area scan resolution: dx=8mm,dy=8mm

Zoom scan resolution: dx=8mm, dy=8mm, dz=5mm

Date of measurement: 17/4/2009

Measurement duration: 9 minutes 29 seconds

A. Experimental conditions.

Phantom File	surf_sam_plan.txt
Phantom	Validation plane
Device Position	Body
Band	GSM1900
Channels	Middle
Signal	TDMA

B. SAR Measurement Results

Middle Band SAR (Channel 661):

Frequency (MHz)	1880.000000
Relative permittivity (real part)	51.540001
Relative permittivity	15.070000

Conductivity (S/m)	1.573978
Variation (%)	-4.320000
Ambient Temperature:	21.9°C
Liquid Temperature:	21.6C
Probe Serial Number:	SN_3708_EP80
Crest factor:	1:8.2

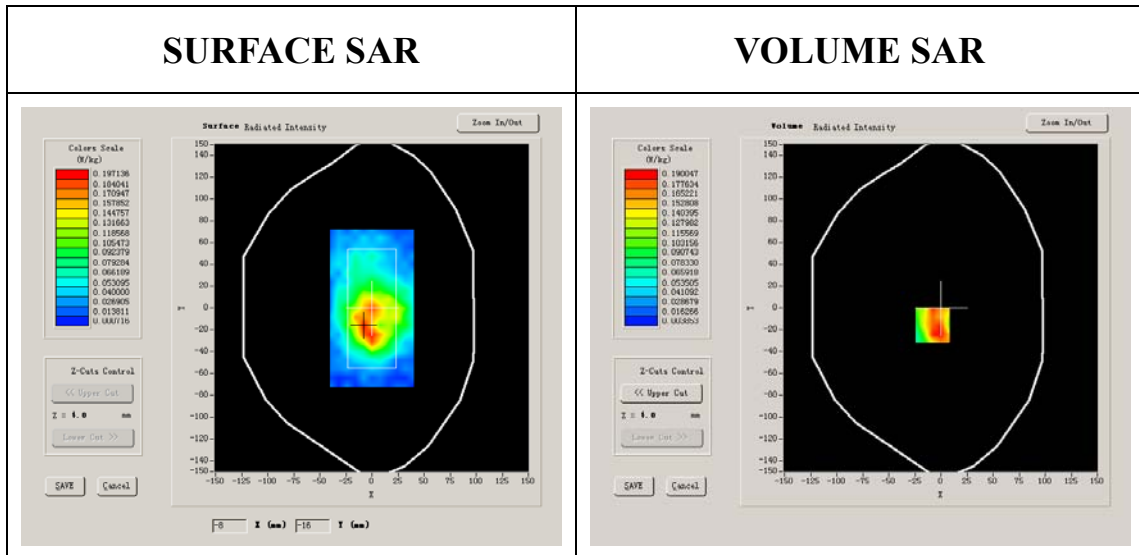

Maximum location: X=-8.00, Y=-16.00

SAR 10g (W/Kg)	0.112088
SAR 1g (W/Kg)	0.201093

Z Axis Scan

Z (mm)	0.00	4.00	9.00	14.00	19.00	24.00	29.00
SAR (W/Kg)	0.0000	0.1883	0.1093	0.0731	0.0476	0.0178	0.0166

SAR, Z Axis Scan (X = -8, Y = -16)

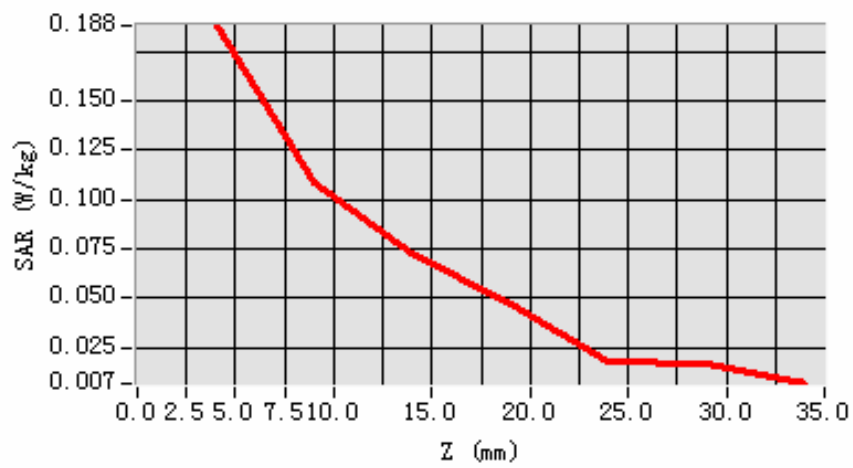

3D scene shot

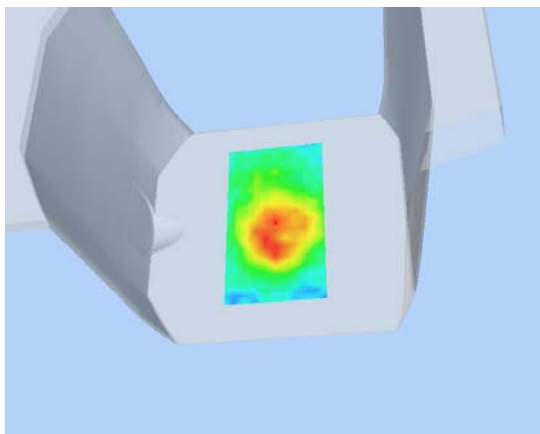

Hot spot position

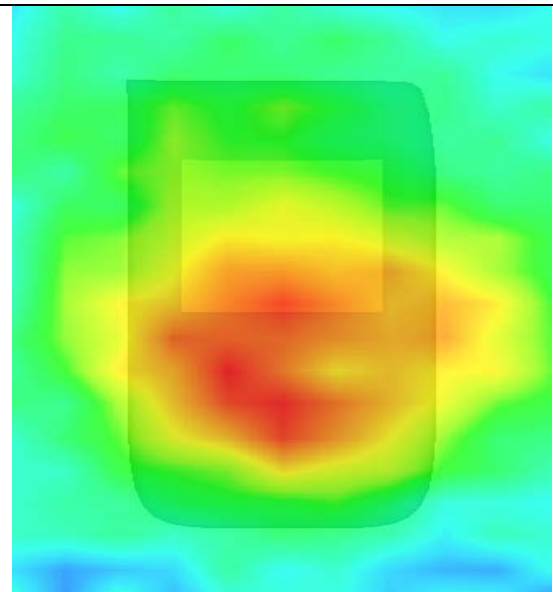

MEASUREMENT 32

Type: Phone measurement (Complete)

Area scan resolution: dx=8mm,dy=8mm

Zoom scan resolution: dx=8mm, dy=8mm, dz=5mm

Date of measurement: 17/4/2009

Measurement duration: 9 minutes 14 seconds

A. Experimental conditions.

Phantom File	surf_sam_plan.txt
Phantom	Validation plane
Device Position	Body
Band	GSM1900
Channels	High
Signal	TDMA

B. SAR Measurement Results

Higher Band SAR (Channel 810):

Frequency (MHz)	1909.800049
Relative permittivity (real part)	10.000000
Relative permittivity	12.000000

Conductivity (S/m)	1.273200
Variation (%)	-1.510000
Ambient Temperature:	21.9°C
Liquid Temperature:	21.6C
Probe Serial Number:	SN_3708_EP80
Crest factor:	1:8.2

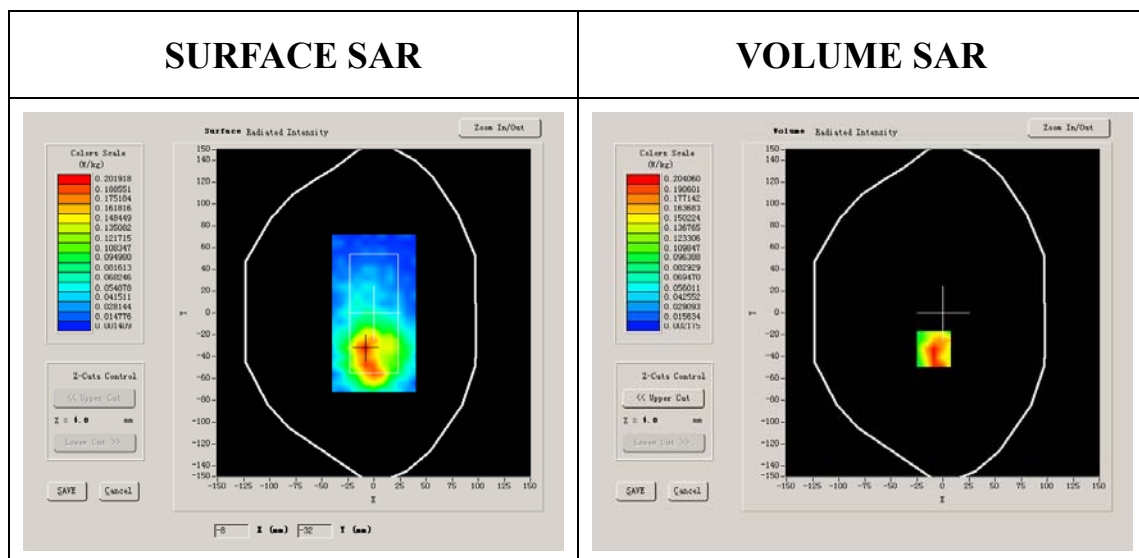

Maximum location: X=-9.00, Y=-33.00

SAR 10g (W/Kg)	0.093372
SAR 1g (W/Kg)	0.177312

Z Axis Scan

Z (mm)	0.00	4.00	9.00	14.00	19.00	24.00	29.00
SAR (W/Kg)	0.0000	0.1861	0.1026	0.0524	0.0430	0.0141	0.0087

SAR, Z Axis Scan (X = -9, Y = -33)

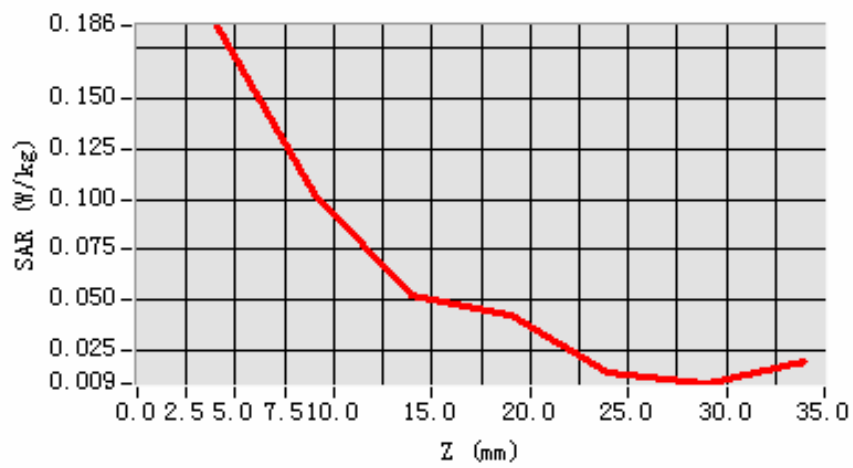

3D scene shot

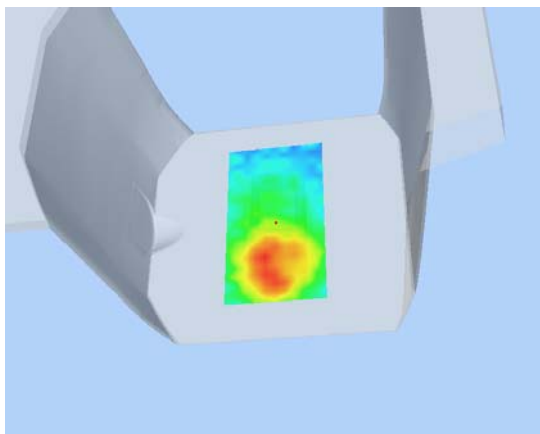

Hot spot position

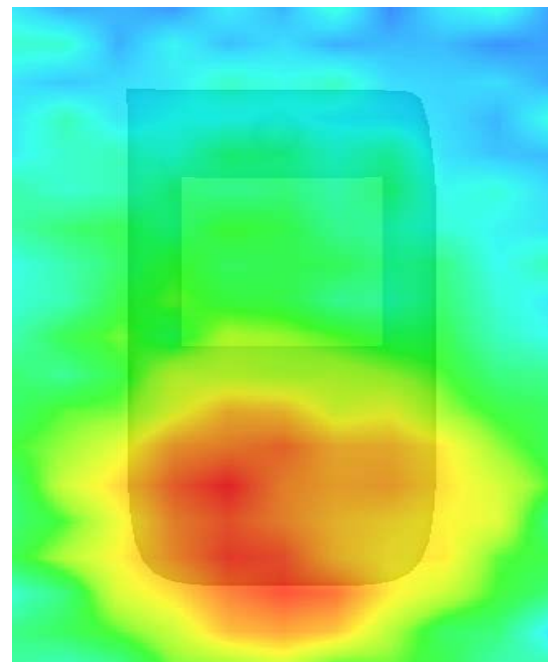

MEASUREMENT 33

Type: Phone measurement (Complete)

Area scan resolution: dx=8mm,dy=8mm

Zoom scan resolution: dx=8mm, dy=8mm, dz=5mm

Date of measurement: 17/4/2009

Measurement duration: 9 minutes 18 seconds

A. Experimental conditions.

Phantom File	surf_sam_plan.txt
Phantom	Validation plane
Device Position	Body
Band	GSM1900
Channels	Middle
Signal	TDMA

B. SAR Measurement Results

Middle Band SAR (Channel 661):

Frequency (MHz)	1880.000000
Relative permittivity (real part)	51.540001
Relative permittivity	15.070000

Conductivity (S/m)	1.573978
Variation (%)	-8.420000
Ambient Temperature:	21.9°C
Liquid Temperature:	21.6C
Probe Serial Number:	SN_3708_EP80
Crest factor:	1:8.2

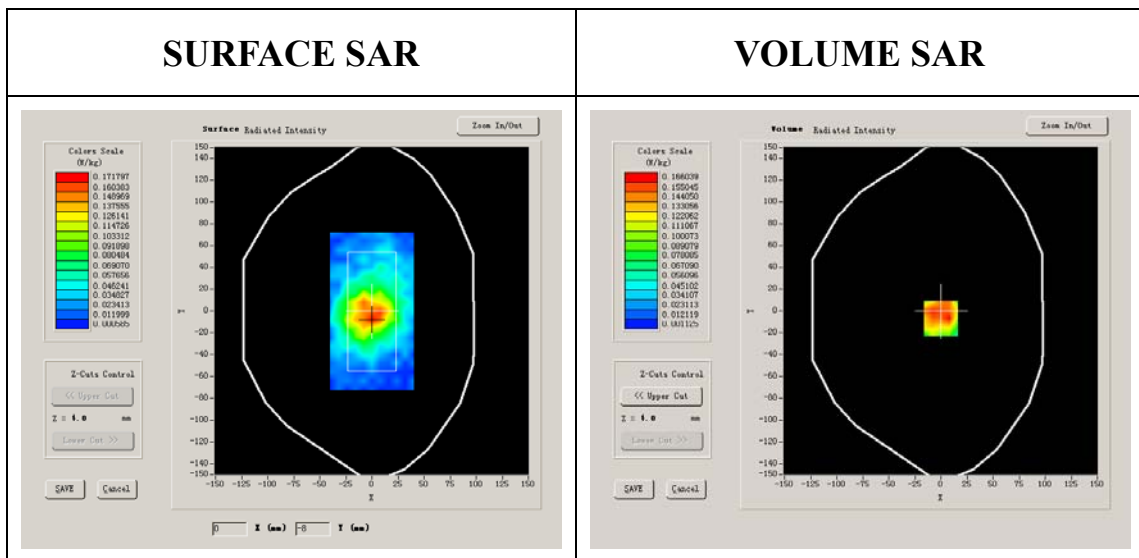

Maximum location: X=0.00, Y=-7.00

SAR 10g (W/Kg)	0.098917
SAR 1g (W/Kg)	0.173363

Z Axis Scan

Z (mm)	0.00	4.00	9.00	14.00	19.00	24.00	29.00
SAR (W/Kg)	0.0000	0.1645	0.1135	0.0467	0.0483	0.0337	0.0283

SAR, Z Axis Scan (X = 0, Y = -7)

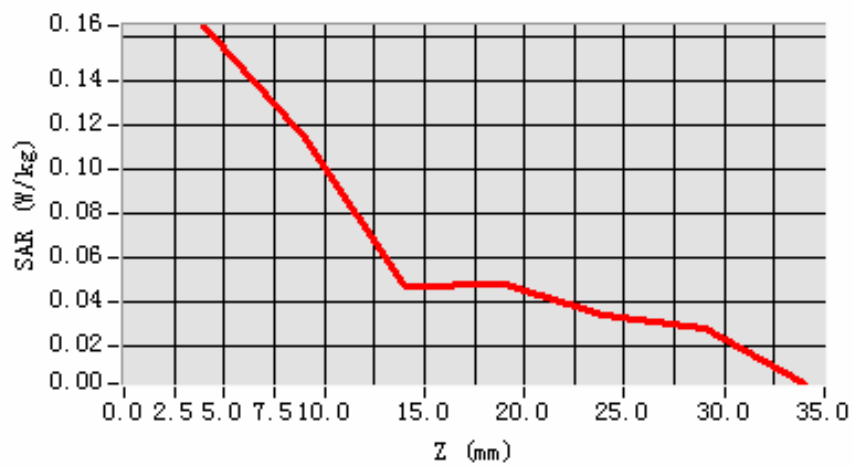

3D scene shot

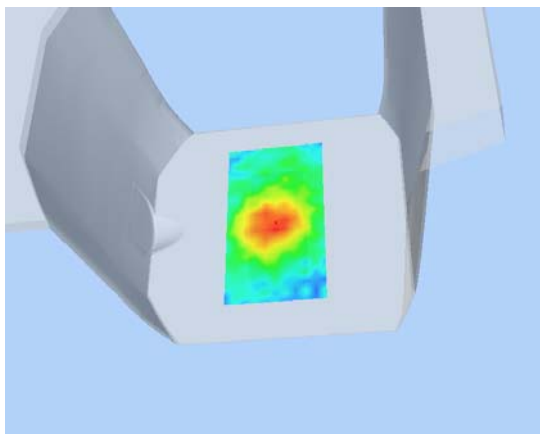

Hot spot position

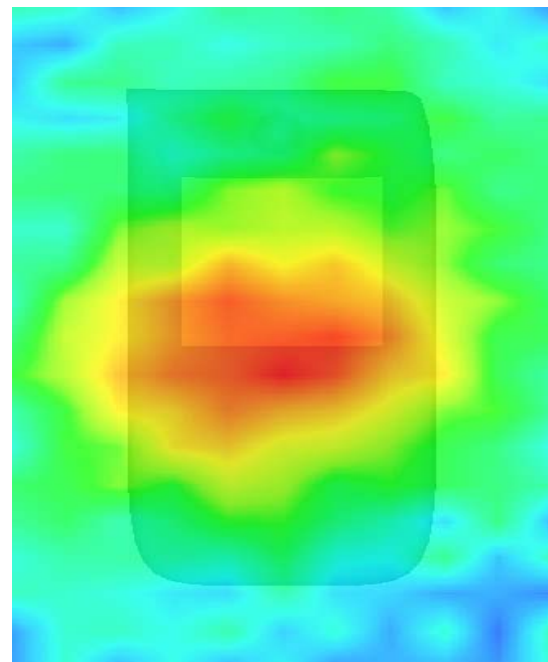

MEASUREMENT 34

Type: Phone measurement (Complete)

Area scan resolution: dx=8mm,dy=8mm

Zoom scan resolution: dx=8mm, dy=8mm, dz=5mm

Date of measurement: 17/4/2009

Measurement duration: 9 minutes 17 seconds

A. Experimental conditions.

Phantom File	surf_sam_plan.txt
Phantom	Validation plane
Device Position	Body
Band	GSM1900
Channels	Middle
Signal	TDMA

B. SAR Measurement Results

Middle Band SAR (Channel 661):

Frequency (MHz)	1880.000000
Relative permittivity (real part)	51.540001
Relative permittivity	15.070000

Conductivity (S/m)	1.573978
Variation (%)	1.790000
Ambient Temperature:	21.9°C
Liquid Temperature:	21.6C
Probe Serial Number:	SN_3708_EP80
Crest factor:	1:8.2

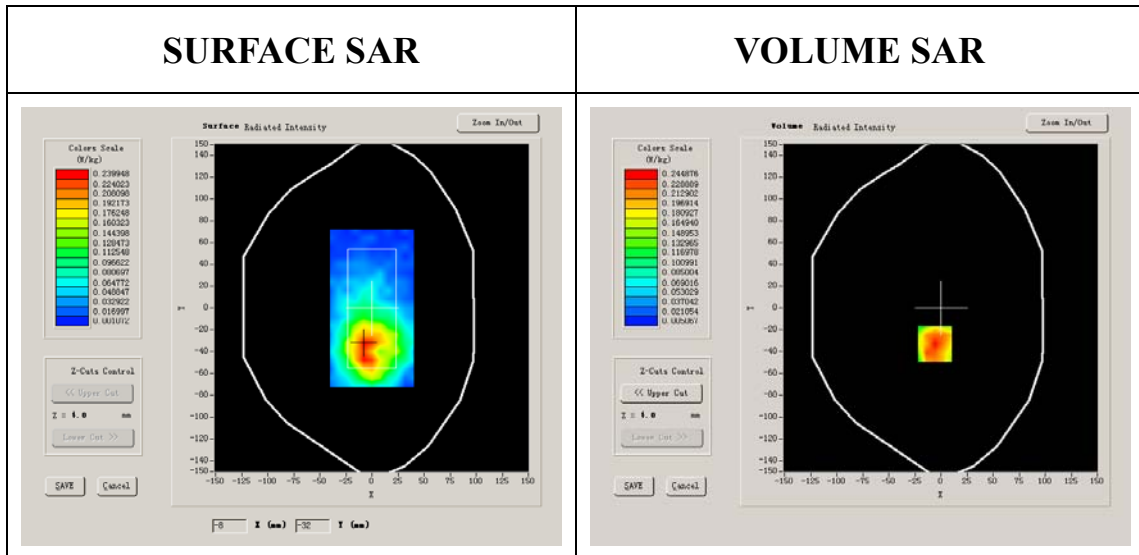

Maximum location: X=-6.00, Y=-33.00

SAR 10g (W/Kg)	0.144562
SAR 1g (W/Kg)	0.247743

Z Axis Scan

Z (mm)	0.00	4.00	9.00	14.00	19.00	24.00	29.00
SAR (W/Kg)	0.0000	0.2684	0.1600	0.1027	0.0603	0.0399	0.0242

SAR, Z Axis Scan (X = -6, Y = -33)

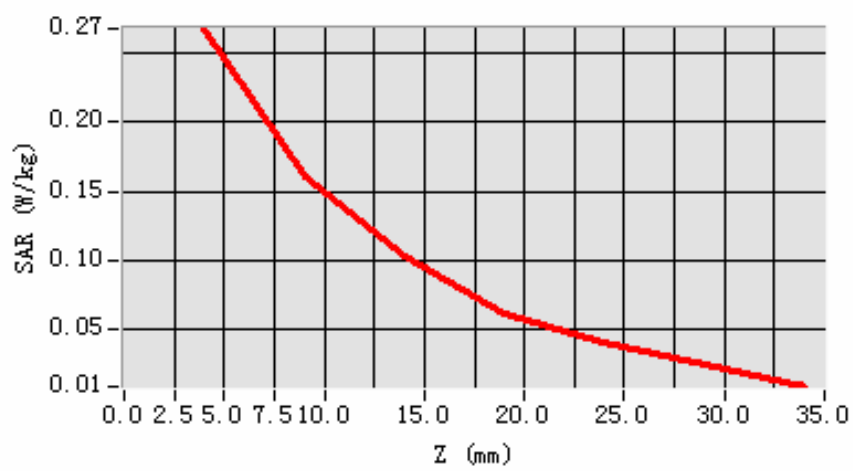

3D scene shot

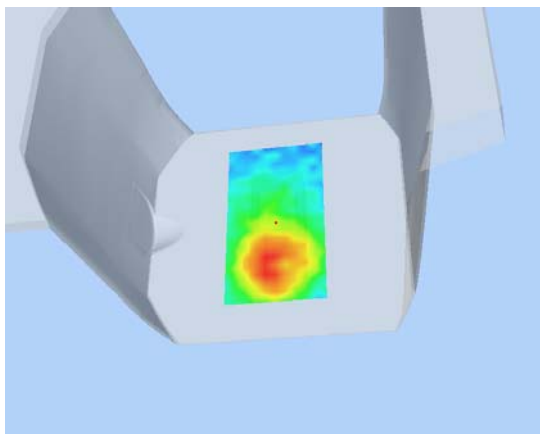

Hot spot position

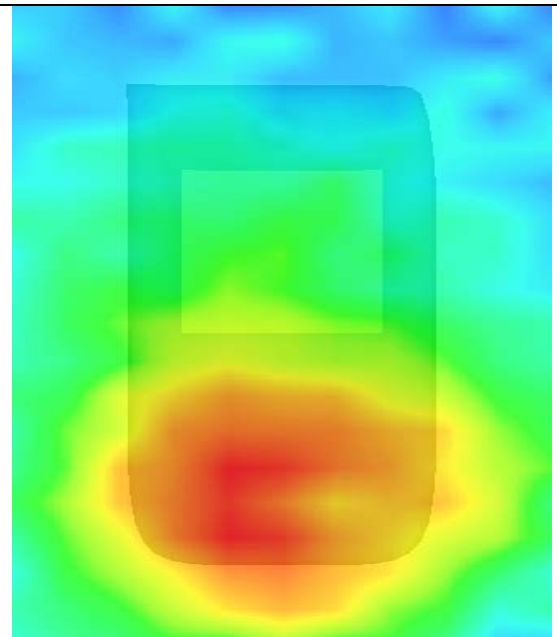

System Performance Check Data(835MHz Head)

Type: Phone measurement (Complete)

Date of measurement: 17/4/2009

Area scan resolution: dx=8mm,dy=8mm

Zoom scan resolution: dx=8mm, dy=8mm, dz=5mm

A. Experimental conditions.

Phantom File	surf_sam_plan.txt
Phantom	Validation plane
Device Position	Body
Band	GSM 835MHz
Channels	
Signal	GSM

B. SAR Measurement Results

Middle Band SAR:

Frequency (MHz)	835.00000
Relative permittivity (real part)	41.790001
Relative permittivity (imaginary part)	18.926250

Conductivity (S/m)	0.866612
Variation (%)	-0.050000
Ambient Temperature:	23.5°C
Liquid Temperature:	22.8°C
Probe Serial Number:	SN_3708_EP80
Crest factor:	1:8.2

SURFACE SAR

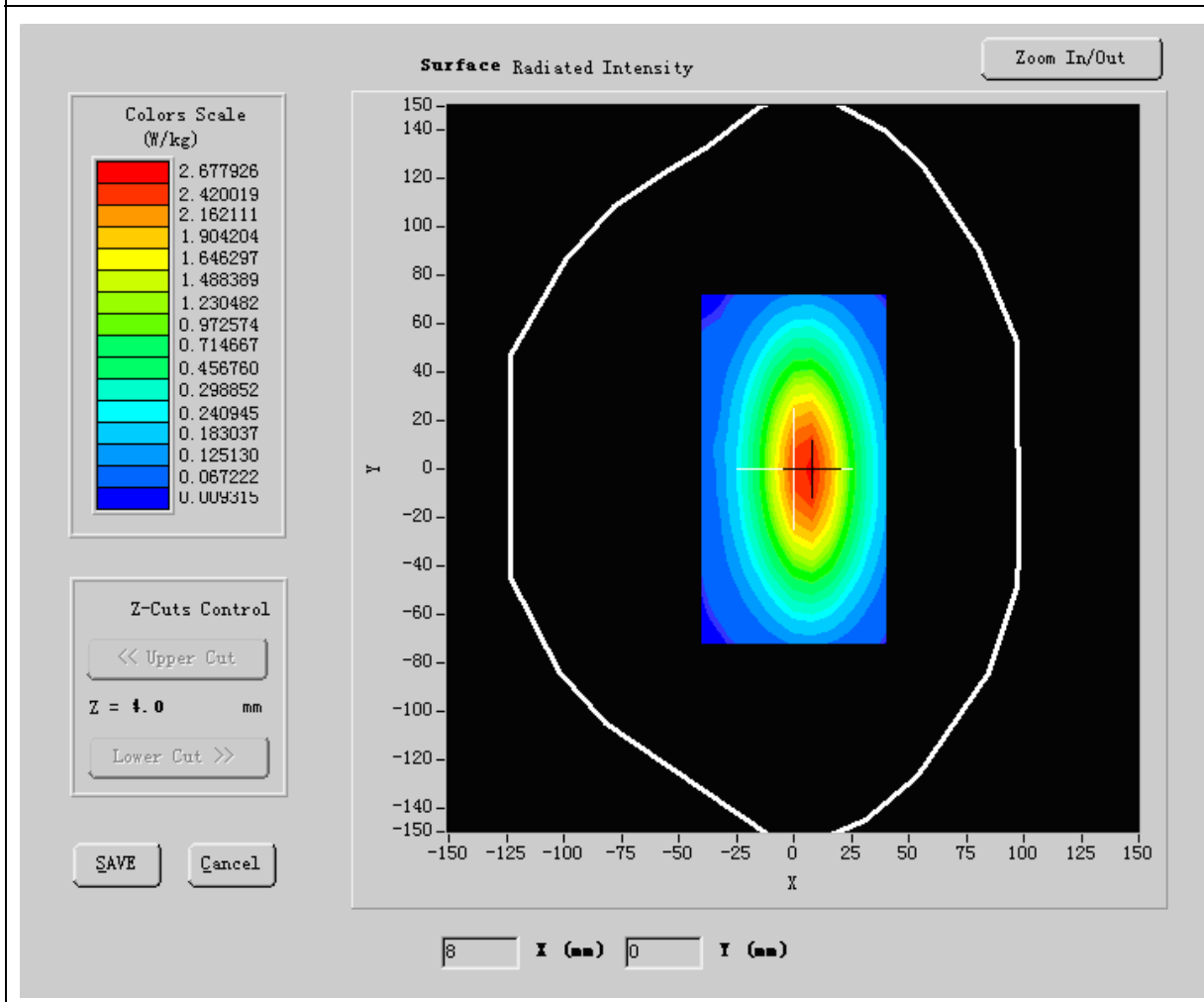

Maximum location: X=5.00, Y=1.00

SAR 10g (W/Kg)	1.875252
SAR 1g (W/Kg)	2.709422

Z Axis Scan

Z (mm)	0.00	4.00	9.00	14.00	19.00
SAR (W/Kg)	0.0000	2.6486	1.2069	0.5583	0.3002

SAR, Z Axis Scan (X = 5, Y = 1)

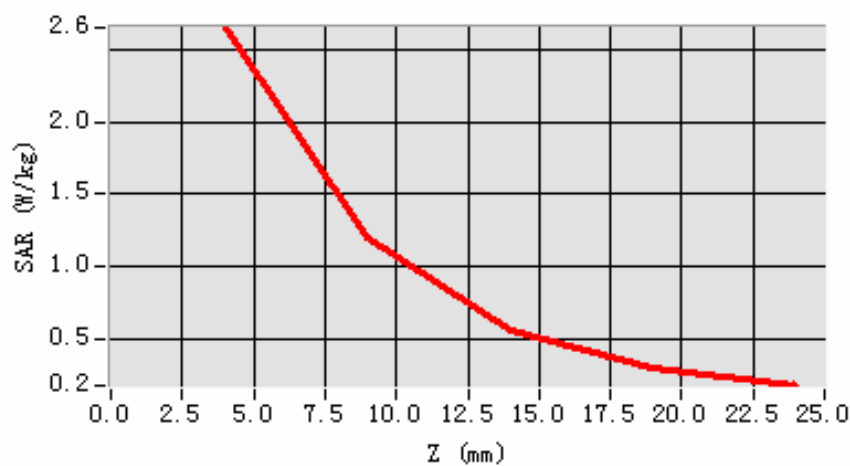

System Performance Check Data(835MHz Body)

Type: Phone measurement (Complete)

Date of measurement: 17/4/2009

Area scan resolution: dx=8mm,dy=8mm

Zoom scan resolution: dx=8mm, dy=8mm, dz=5mm

A. Experimental conditions.

Phantom File	surf_sam_plan.txt
Phantom	Validation plane
Device Position	Body
Band	GSM 835MHz
Channels	
Signal	GSM

B. SAR Measurement Results

Middle Band SAR:

Frequency (MHz)	835.000000
Relative permittivity (real part)	54.872231
Relative permittivity (imaginary part)	15.070000

Conductivity (S/m)	1.054822
Variation (%)	-0.140000
Ambient Temperature:	23.5°C
Liquid Temperature:	22.8°C
Probe Serial Number:	SN_3708_EP80
Crest factor:	1:8.2

SURFACE SAR

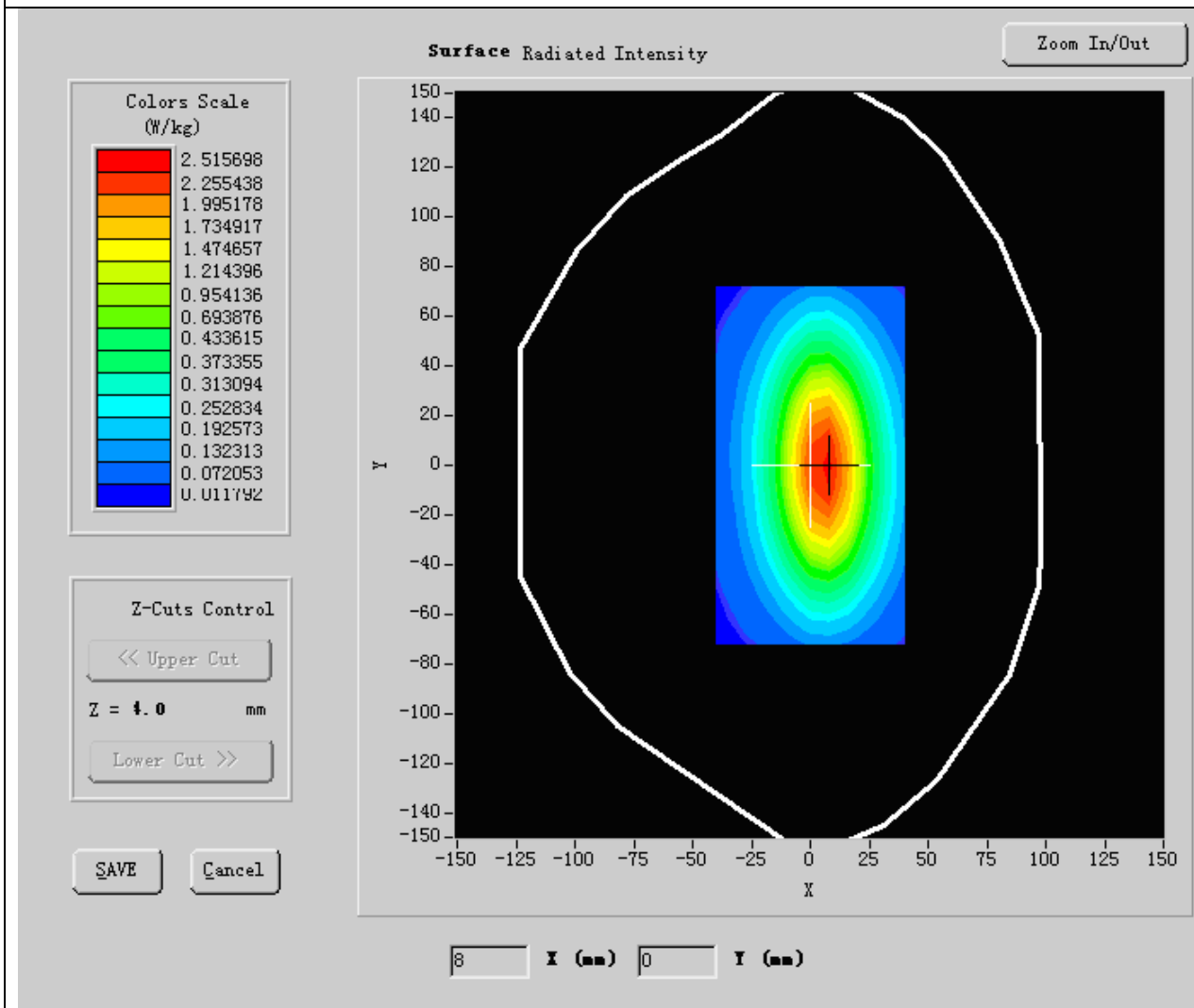

Maximum location: X=5.00, Y=1.00

SAR 10g (W/Kg)	1.652852
SAR 1g (W/Kg)	2.701584

Z Axis Scan

Z (mm)	0.00	4.00	9.00	14.00	19.00
SAR (W/Kg)	0.0000	2.8536	1.3061	0.6041	0.3211

SAR, Z Axis Scan (X = 5, Y = 1)

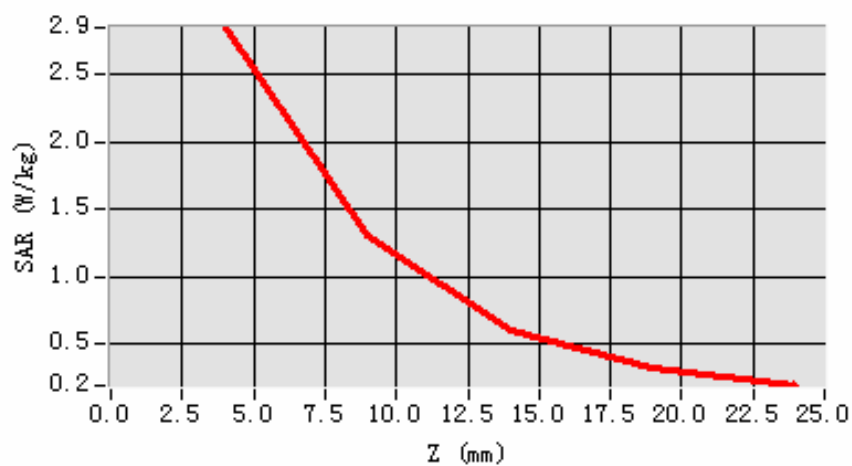

System Performance Check Data(1900MHz Head)

Type: Phone measurement (Complete)

Date of measurement: 17/4/2009

Area scan resolution: dx=8mm,dy=8mm

Zoom scan resolution: dx=8mm, dy=8mm, dz=5mm

A. Experimental conditions.

Phantom File	surf_sam_plan.txt
Phantom	Validation plane
Device Position	Body
Band	GSM1900
Channels	
Signal	GSM

B. SAR Measurement Results

Lower Band SAR:

Frequency (MHz)	1900.000000
Relative permittivity (real part)	39.481223
Relative permittivity (imaginary part)	12.991650

Conductivity (S/m)	1.395758
Variation (%)	0.570000
Ambient Temperature:	23.5°C
Liquid Temperature:	22.8°C
Probe Serial Number:	SN_3708_EP80
Crest factor:	1:8.2

SURFACE SAR

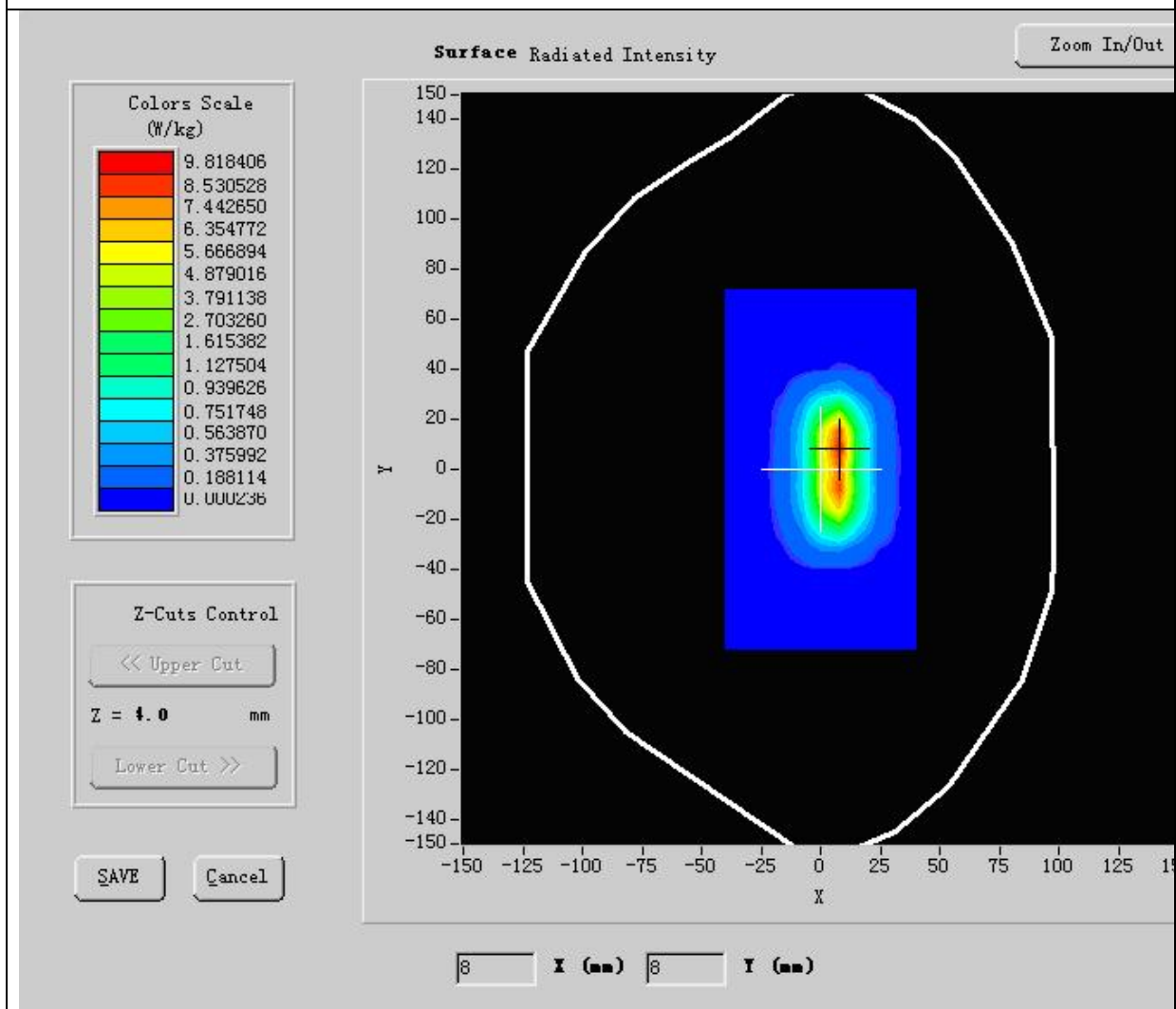

Maximum location: X=7.00, Y=8.00

SAR 10g (W/Kg)	5.873331
SAR 1g (W/Kg)	9.843651

Z Axis Scan

Z (mm)	0.00	4.00	9.00	14.00	19.00
SAR (W/Kg)	0.0000	1.3503	0.3791	0.0904	0.0338

SAR, Z Axis Scan (X = 7, Y = 8)

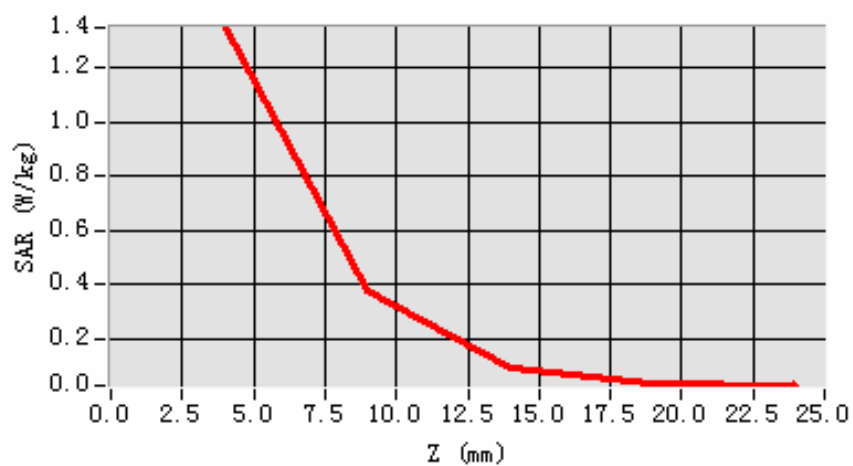

System Performance Check Data(1900MHz Body)

Type: Phone measurement (Complete)

Date of measurement: 17/4/2009

Area scan resolution: dx=8mm,dy=8mm

Zoom scan resolution: dx=8mm, dy=8mm, dz=5mm

A. Experimental conditions.

Phantom File	surf_sam_plan.txt
Phantom	Validation plane
Device Position	Body
Band	GSM1900
Channels	
Signal	TDMA(Crest factor: 8.0)

B. SAR Measurement Results

Lower Band SAR:

Frequency (MHz)	1900.000000
Relative permittivity (real part)	52.548876
Relative permittivity (imaginary part)	12.991650

Conductivity (S/m)	1.573978
Variation (%)	0.570000
Ambient Temperature:	23.5°C
Liquid Temperature:	22.8°C
Probe Serial Number:	SN_3708_EP80
Crest factor:	1:8.2

SURFACE SAR

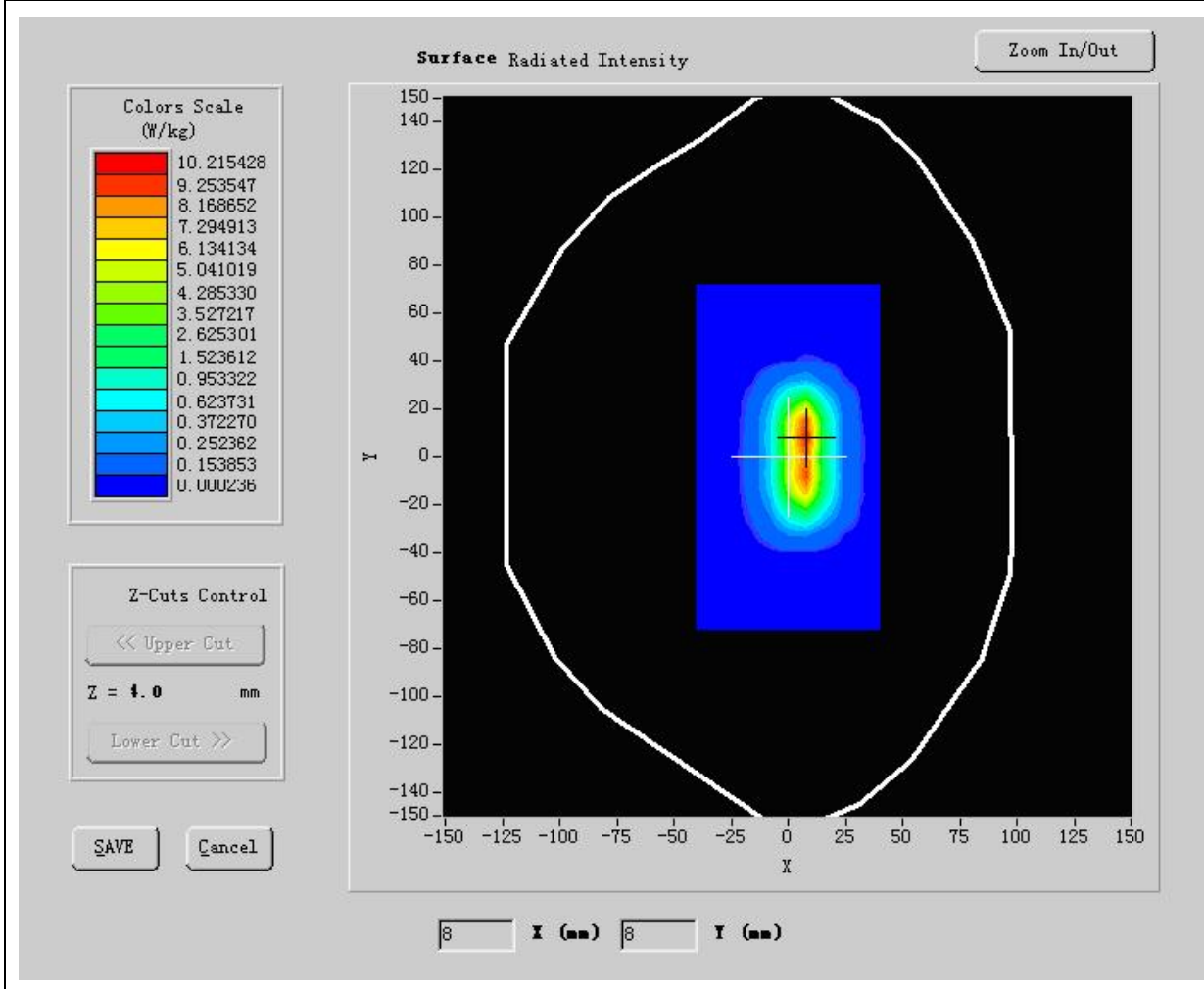

Maximum location: X=7.00, Y=8.00

SAR 10g (W/Kg)	5.487222
SAR 1g (W/Kg)	10.225723

Z Axis Scan

Z (mm)	0.00	4.00	9.00	14.00	19.00
SAR (W/Kg)	0.0000	1.3503	0.3791	0.0904	0.0338

SAR, Z Axis Scan (X = 7, Y = 8)

