



SAR TEST REPORT

Issued to

Qingdao Haier Telecom Co.,Ltd.

For

Smartphone

Model Name : HW-W716
 Trade Name : Haier
 Brand Name : Haier
 FCC ID : SG70713HW-W716
 Standard : FCC Oet65 Supplement C Jun.2001
 47CFR 2.1093
 ANSI C95.1-1999
 IEEE 1528-2003
 MAX SAR : Head: 0.213 W/kg
 Body: 1.043 W/kg
 Test date : 2013-8-26 to 2013-8-28
 Issue date : 2013-8-29

Shenzhen MORLAB Communication Technology Co., Ltd.



Tested by Zou Jian
 Zou Jian
 (Test Engineer)

Approved by Zeng Dexin
 Zeng Dexin
 (Department Manager)

Review by Zhu Zhan
 Zhu Zhan
 (SAR Manager)

Date 2013.8.29

Date 2013.8.29

Date 2013.8.29



The report refers only to the sample tested and does not apply to the bulk. This report is issued in confidence to the client and it will be strictly treated as such by the Shenzhen MORLAB Communication Technology Co., Ltd. It may not be reproduced either in its entirety or in part and it may not be used for advertising. The client to whom the report is issued may, however, show or send it, or a certified copy thereof prepared by the Shenzhen MORLAB Telecommunication Co., Ltd to his GPRSer, Supplier or others persons directly concerned. Shenzhen MORLAB Telecommunication Co., Ltd will not, without the consent of the client enter into any discussion of correspondence with any third party concerning the contents of the report. In the event of the improper use of the report, Shenzhen MORLAB Telecommunication Co., Ltd reserves the rights to withdraw it and to adopt any other remedies which may be appropriate.

DIRECTORY

1. TESTING LABORATORY	4
1.1. Identification of the Responsible Testing Location	4
1.2. Accreditation Certificate	4
1.3. List of Test Equipments	4
2. TECHNICAL INFORMATION	5
2.1. Identification of Applicant	5
2.2. Identification of Manufacturer	5
2.3. Equipment Under Test (EUT)	5
2.3.1. Photographs of the EUT	5
2.3.2. Identification of all used EUT	6
2.4. Applied Reference Documents	6
2.5. Device Category and SAR Limits	6
2.6. Test Environment/Conditions	7
3. SPECIFIC ABSORPTION RATE (SAR)	8
3.1. Introduction	8
3.2. SAR Definition	8
4. SAR MEASUREMENT SETUP	9
4.1. The Measurement System	9
4.2. Probe	9
4.3. Probe Calibration Process	11
4.3.1 Dosimetric Assessment Procedure	11
4.3.2 Free Space Assessment Procedure	11
4.3.2 Temperature Assessment Procedure	11
4.4. Phantom	12
4.5. Device Holder	12
5. TISSUE SIMULATING LIQUIDS.....	13
6. UNCERTAINTY ASSESSMENT.....	14
6.1. UNCERTAINTY EVALUATION FOR EUT SAR TEST	14
6.2. UNCERTAINTY FOR SYSTEM PERFORMANCE CHECK	15
7. SAR MEASUREMENT EVALUATION	17
7.1. System Setup.....	17

7.2. Validation Results	18
8. OPERATIONAL CONDITIONS DURING TEST	19
8.1. Informations on the testing	19
8.2. Body-worn Configurations	20
8.3. Measurement procedure	20
8.4. Description of interpolation/extrapolation scheme	21
9. MEASUREMENT OF CONDUCTED PEAK OUTPUT POWER	22
10. TEST RESULTS LIST	25
11. HOTSPOT MODE EVALUATION PROCEDURE	28
12. MULTIPLE TRANSMITTERS EVALUATION	30
ANNEX A GRAPH TEST RESULTS	33

Change History		
Issue	Date	Reason for change
1.0	Aug. 29, 2013	First edition

1. Testing Laboratory

1.1. Identification of the Responsible Testing Location

Name: Shenzhen Morlab Communications Technology Co., Ltd.
Morlab Laboratory

Address: FL.3, Building A, FeiYang Science Park, No.8 LongChang Road, Block 67, BaoAn District, ShenZhen, GuangDong Province, P. R. China 518101

1.2. Accreditation Certificate

Accredited Testing Laboratory: No. CNAS L3572

1.3. List of Test Equipments

No.	Instrument	Type	Cal. Date	Cal. Due
1	PC	Dell (Pentium IV 2.4GHz, SN:X10-23533)	(n.a)	(n.a)
2	Network Emulator	Aglient (8960, SN:10752)	2012-9-26	1year
3	Network Analyzer	Agilent(E5071B ,SN:MY42404762)	2012-9-26	1year
4	Voltmeter	Keithley (2000, SN:1000572)	2012-9-24	1year
5	Signal Generator	Rohde&Schwarz (SMP_02)	2012-9-24	1year
6	Power Amplifier	PRANA (Ap32 SV125AZ)	2012-9-24	1year
7	Power Meter	Agilent (E4416A, SN:MY45102093)	2013-5-07	1year
8	Power Sensor	Agilent (N8482A, SN:MY41091706)	2013-5-07	1year
9	Directional coupler	Giga-tronics(SN:1829112)	2012-9-24	1year
10	Probe	Satimo (SN:SN 37/08 EP80)	2012-10-04	1year
11	Dielectric Probe Kit	Agilent (85033E)	2012-9-24	1year
12	Phantom	Satimo (SN:SN_36_08_SAM62)	2012-9-24	1year
13	Liquid	Satimo(Last Calibration: 2013-8-26 to 2013-8-28)	N/A	N/A
14	Dipole 835MHz	Satimo (SN 36/08 DIPC 99)	2012-10-05	1year
15	Dipole 1900MHz	Satimo (SN 36/08 DIPF 102)	2012-10-05	1year
16	Dipole 2450MHz	Satimo (SN 36/08 DIPJ 103)	2012-10-05	1year

2. Technical Information

Note: the following data is based on the information by the applicant.

2.1. Identification of Applicant

Company Name: Qingdao Haier Telecom Co., Ltd.
Address: No.1, Haier Road, Haier information Property Zone, Qingdao,
P.R.China

2.2. Identification of Manufacturer

Company Name: Qingdao Haier Telecom Co., Ltd
Address: No.1, Haier Road, Haier information Property Zone, Qingdao,
P.R.China

2.3. Equipment Under Test (EUT)

Model Name: HW-W716
Trade Name: Haier
Brand Name: Haier
Hardware Version: W72_MB_A
Software Version: HW-W716-H01-S002-AM
Frequency Bands: GSM 850MHz / PCS 1900MHz;
WCDMA 850MHz/ 1900MHz; (Band II, V)
Bluetooth; Wifi802.11B/G/N (2.4GHz)
Modulation Mode: GSM/GPRS: GMSK;
WCDMA/HSDPA: QPSK;
WIFI802.11B: DSSS; WIFI802.11G: OFDM
WIFI 802.11N: OFDM; BT: GFSK/π/4-DQPSK/8-DPSK
Multislot Class: GPRS:Class 12;
GPRS Class: Class B
DTM: Not support
Antenna type: Fixed Internal Antenna
Development Stage: Identical prototype
Battery Model: H11277
Battery specification: 1400mAh3.7V
3GPP Version: Release 5
Hotspot function: Support

2.3.1. Photographs of the EUT

Please see for photographs of the EUT.

2.3.2. Identification of all used EUT

The EUT identity consists of numerical and letter characters, the letter character indicates the test sample, and the following two numerical characters indicate the software version of the test sample.

EUT Identity	Hardware Version	Software Version
1#	W72_MB_A	HW-W716-H01-S002-AM

2.4. Applied Reference Documents

Leading reference documents for testing:

No.	Identity	Document Title
1	47 CFR§2.1093	Radiofrequency Radiation Exposure Evaluation: Portable Devices
2	FCC OET Bulletin 65 (Edition 97-01), Supplement C (Edition 01-01)	Evaluating Compliance with FCC Guidelines for Human Exposure to Radiofrequency Electromagnetic Fields
3	ANSI C95.1-1999	IEEE Standard for Safety Levels with Respect to Human Exposure to Radio Frequency Electromagnetic Fields, 3kHz to 300 GHz
4	IEEE 1528-2003	Recommended Practice for Determining the Peak Spatial-Average Specific Absorption Rate(SAR) in the Human Body Due to Wireless Communications Devices: Experimental Techniques.
5	KDB 447498 D1	General RF Exposure Guidance v05
6	KDB 648474 D1	SAR Evaluation Considerations for Handsets with Multiple Transmitters and Antennas
7	KDB 248227 D1	SAR Measurement Procedures for 802.11 a/b/g Transmitters
8	KDB 941225 D1	SAR Measurement Procedures for 3G Devices
9	KDB 941225 D6	Hot Spot SAR v01
10	KDB 865664 D1	SAR Measurement 100 MHz to 6 GHz v01
11	KDB 865664 D2	SAR Reporting v01

2.5. Device Category and SAR Limits

This device belongs to portable device category because its radiating structure is allowed to be used within 20 centimeters of the body of the user. Limit for General Population/Uncontrolled exposure should be applied for this device, it is 1.6 W/kg as averaged over any 1 gram of tissue.

2.6. Test Environment/Conditions

Normal Temperature (NT):	20 ... 25 °C
Relative Humidity:	30 ... 75 %
Air Pressure:	980 ... 1020 hPa
Test frequency:	GSM 850MHz /PCS 1900MHz; WCDMA 850MHz/WCDMA 1900MHz; 802.11B(2.4GHz);
Operation mode:	Call established
Power Level:	GSM 850 MHz Maximum output power(level 5) PCS 1900 MHz Maximum output power(level 0) WCDMA 850MHz Maximum output power(All up bits) WCDMA 1900MHz Maximum output power(All up bits) 802.11B Maximum output power(2.4GHz)

During SAR test, EUT is in Traffic Mode (Channel Allocated) at Normal Voltage Condition. A communication link is set up with a System Simulator (SS) by air link, and a call is established.

The Absolute Radio Frequency Channel Number (ARFCN) is allocated to 125, 190 and 251 respectively in the case of GSM 850 MHz, or to 512, 661 and 810 respectively in the case of PCS 1900 MHz, or to 9262, 9400 and 9538 respectively in the case of WCDMA 1900 MHz, or to 4175, 4175 and 4233 respectively in the case of WCDMA 850 MHz, or to 1, 6, 11 respectively in the case of 802.11B (2.4GHz). The EUT is commanded to operate at maximum transmitting power.

The EUT shall use its internal transmitter. The antenna(s), battery and accessories shall be those specified by the manufacturer. The EUT battery must be fully charged and checked periodically during the test to ascertain uniform power output. If a wireless link is used, the antenna connected to the output of the base station simulator shall be placed at least 50 cm away from the handset.

The signal transmitted by the simulator to the antenna feeding point shall be Middle than the output power level of the handset by at least 35 dB.

3. Specific Absorption Rate (SAR)

3.1. Introduction

SAR is related to the rate at which energy is absorbed per unit mass in an object exposed to a radio field. The SAR distribution in a biological body is complicated and is usually carried out by experimental techniques or numerical modeling. The standard recommends limits for two tiers of groups, occupational/controlled and general population/uncontrolled, based on a person's awareness and ability to exercise control over his or her exposure. In general, occupational/controlled exposure limits are Middle than the limits for general population/uncontrolled.

3.2. SAR Definition

The SAR definition is the time derivative (rate) of the incremental energy (dW) absorbed by (dissipated in) an incremental mass (dm) contained in a volume element (dv) of a given density (ρ). The equation description is as be Middle:

$$\text{SAR} = \frac{d}{dt} \left(\frac{dW}{dm} \right) = \frac{d}{dt} \left(\frac{dW}{\rho dtv} \right)$$

SAR is expressed in units of Watts per kilogram (W/kg)

SAR measurement can be either related to the temperature elevation in tissue by

$$\text{SAR} = C \frac{\delta T}{\delta t}$$

, where C is the specific head capacity, δT is the temperature rise and δt the exposure duration, or related to the electrical field in the tissue by

$$\text{SAR} = \frac{\sigma |E|^2}{\rho}$$

, where σ is the conductivity of the tissue, ρ is the mass density of the tissue and E is the rms electrical field strength.

However for evaluating SAR of Middle power transmitter, electrical field measurement is typically applied.

4. SAR Measurement Setup

4.1. The Measurement System

Comosar is a system that is able to determine the SAR distribution inside a phantom of human being according to different standards. The Comosar system consists of the following items:

- Main computer to control all the system
- 6 axis robot
- Data acquisition system
- Miniature E-field probe
- Phone holder
- Head simulating tissue

The following figure shows the system.



The EUT under test operating at the maximum power level is placed in the phone holder, under the phantom, which is filled with head simulating liquid. The E-Field probe measures the electric field inside the phantom. The OpenSAR software computes the results to give a SAR value in a 1g or 10g mass.

4.2. Probe

For the measurements the Specific Dosimetric E-Field Probe SN 37/08 EP80 with following specifications is used

- Dynamic range: 0.01-100 W/kg
- Tip Diameter : 6.5 mm
- Distance between probe tip and sensor center: 2.5mm
- Distance between sensor center and the inner phantom surface: 4 mm
(repeatability better than +/- 1mm)

- Probe linearity: <0.25 dB
- Axial Isotropy: <0.25 dB
- Spherical Isotropy: <0.25 dB
- Calibration range: 835to 2500MHz for head & body simulating liquid.

Angle between probe axis (evaluation axis) and suFront normal line: less than 30°

Probe calibration is realized, in compliance with CENELEC EN 62209 and IEEE 1528 std, with CALISAR, Antenna proprietary calibration system. The calibration is performed with the EN 622091 annexe technique using reference guide at the five frequencies.

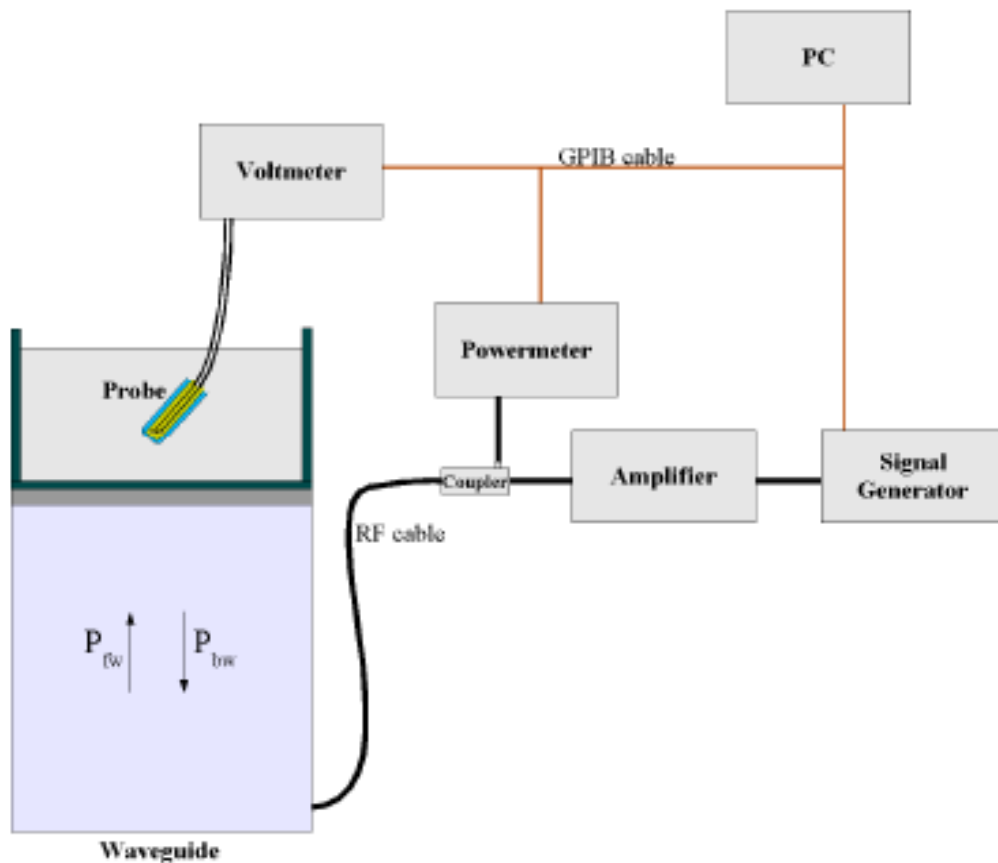

$$SAR = \frac{4(P_{fw} - P_{bw})}{ab\delta} \cos^2\left(\pi \frac{y}{a}\right) e^{-(2z/\delta)}$$

Where :

P_{fw} = Forward Power

P_{bw} = Backward Power

a and b = Waveguide dimensions

δ = Skin depth

Keithley configuration:

Rate = Medium; Filter =ON; RDGS=10; FILTER TYPE =MOVING AVERAGE; RANGE AUTO

After each calibration, a SAR measurement is performed on a validation dipole and compared with a NPL calibrated probe, to verify it.

The calibration factors, CF(N), for the 3 sensors corresponding to dipole 1, dipole 2 and dipole 3 are:

$$CF(N) = SAR(N) / V_{lin}(N) \quad (N=1,2,3)$$

The linearised output voltage $V_{lin}(N)$ is obtained from the displayed output voltage $V(N)$ using

$$V_{lin}(N) = V(N) * (1 + V(N) / DCP(N)) \quad (N=1,2,3)$$

where DCP is the diode compression point in mV.

4.3. Probe Calibration Process

4.3.1 Dosimetric Assessment Procedure

Each E-Probe/Probe Amplifier combination has unique calibration parameters. SATIMO Probe calibration procedure is conducted to determine the proper amplifier settings to enter in the probe parameters. The amplifier settings are determined for a given frequency by subjecting the probe to a known E-field density (1 mW/cm²) using an with CALISAR, Antenna proprietary calibration system.

4.3.2 Free Space Assessment Procedure

The free space E-field from amplified probe outputs is determined in a test chamber. This calibration can be performed in a TEM cell if the frequency is below 1 GHz and in a waveguide or other methodologies above 1 GHz for free space. For the free space calibration, the probe is placed in the volumetric center of the cavity and at the proper orientation with the field. The probe is rotated 360 degrees until the three channels show the maximum reading. The power density readings equates to 1 mW/cm².

4.3.2 Temperature Assessment Procedure

E-field temperature correlation calibration is performed in a flat phantom filled with the appropriate simulated head tissue. The E-field in the medium correlates with the temperature rise in the dielectric medium. For temperature correlation calibration a RF transparent thermistor-based temperature probe is used in conjunction with the E-field probe.

Where:

$$SAR = C \frac{\Delta T}{\Delta t}$$

Δt = exposure time (30 seconds),

C = heat capacity of tissue (brain or muscle),

ΔT = temperature increase due to RF exposure.

SAR is proportional to $\Delta T / \Delta t$, the initial rate of tissue heating, before thermal diffusion takes place. The electric field in the simulated tissue can be used to estimate SAR by equating the thermally derived SAR to that with the E- field component.

$$SAR = \frac{|E|^2 \cdot \sigma}{\rho}$$

Where:

σ = simulated tissue conductivity,

ρ = Tissue density (1.25 g/cm³ for brain tissue)

4.4. Phantom

For the measurements the Specific Anthropomorphic Mannequin (SAM) defined by the IEEE SCC-34/SC2 group is used. The phantom is a polyurethane shell integrated in a wooden table. The thickness of the phantom amounts to 2mm +/- 0.2mm. It enables the dosimetric evaluation of left and right phone usage and includes an additional flat phantom part for the simplified performance check. The phantom set-up includes a cover, which prevents the evaporation of the liquid.

4.5. Device Holder

The positioning system allows obtaining cheek and tilting position with a very good accuracy. In compliance with CENELEC, the tilt angle uncertainty is Middle than 1°.

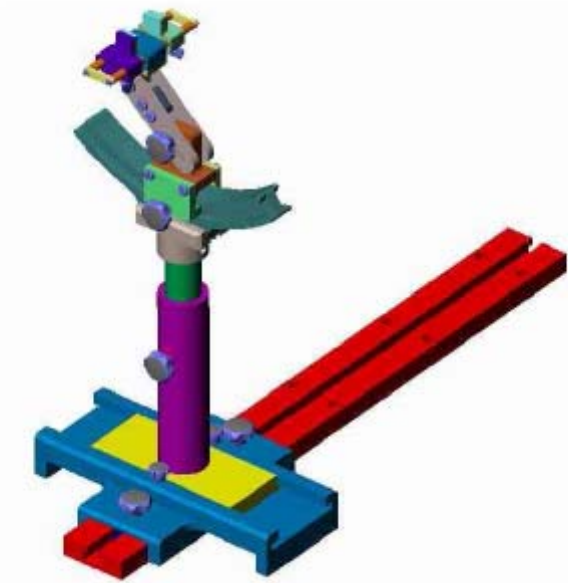

Device holder

System Material	Permittivity	Loss Tangent
Delrin	3.7	0.005

5. Tissue Simulating Liquids

Simulant liquids used for testing at frequencies of 835MHz, 1900MHz and 2450MHz, are made mainly of sugar, salt and water solutions may be left in the phantoms. Approximately 20litres are needed for an upright head compared to about 25 litres for a horizontal bath phantom. The liquid height from the ear reference point (ERP) of the phantom to the liquid top surface is or from the flat phantom to the liquid top surface is 15cm.

Following are the recipes for head and body tissue simulating liquid for frequency band 835 MHz, 1900 MHz and 2450MHz.

Ingredients (% by weight)	Frequency Band 835MHz		Frequency Band 1900MHz		Frequency Band 2450MHz	
	Head	Body	Head	Body	Head	Body
Tissue Type						
Water	41.45	52.4	54.9	40.4	62.7	73.2
Salt(NaCl)	1.45	1.4	0.18	0.5	0.5	0.04
Sugar	56.0	45.0	0.0	58.0	0.0	0.0
HEC	1.0	1.0	0.0	1.0	0.0	0.0
Bactericide	0.1	0.1	0.0	0.1	0.0	0.0
Triton X-100	0.0	0.0	0.0	0.0	0.0	0.0
DGBE	0.0	0.0	44.92	0.0	36.8	0.0
Acticide SPX	0.0	0.0	0.0	0.0	0.0	26.7
Dielectric Constant	42.45	56.1	39.9	54.0	39.8	52.5
Conductivity (S/m)	0.91	0.95	1.42	1.45	1.88	1.97

Table 1: Dielectric Performance of Tissue Simulating Liquid

Temperature: 22.0~23.8°C, humidity: 54~60%.						
Date	Freq.(MHz)	Liquid Parameters	Meas.	Target	Delta(%)	Limit±(%)
2013/8/26	Head835	Relative Permittivity(ϵ_r):	42.14	41.5	1.54	5
		Conductivity(σ):	0.88	0.90	-2.22	5
	Body 835	Relative Permittivity(ϵ_r):	55.18	55.2	-0.04	5
		Conductivity(σ):	0.98	0.97	1.03	5
2013/8/27	Head1900	Relative Permittivity(ϵ_r):	40.31	40	0.78	5
		Conductivity(σ):	1.39	1.40	-0.71	5
	Body 1900	Relative Permittivity(ϵ_r):	53.32	53.3	0.04	5
		Conductivity(σ):	1.54	1.52	1.32	5
2013/8/28	Head2450	Relative Permittivity(ϵ_r):	40.01	39.2	2.07	5
		Conductivity(σ):	1.81	1.80	0.56	5
	Body 2450	Relative Permittivity(ϵ_r):	52.61	52.7	-0.17	5
		Conductivity(σ):	1.98	1.95	1.54	5

6. Uncertainty Assessment

The following table includes the uncertainty table of the IEEE 1528. The values are determined by Antennessa.

6.1. UNCERTAINTY EVALUATION FOR EUT SAR TEST

a	b	c	d	e= f(d,k)	f	g	h= c*f/e	i= c*g/e	k
Uncertainty Component	Sec.	Tol (+ - %)	Prob. Dist.	Div.	Ci (1g)	Ci (10g)	lg Ui (+-%)	10g Ui (+-%)	Vi
Measurement System									
Probe calibration	E.2.1	4.76	N	1	1	1	4.76	4.76	∞
Axial Isotropy	E.2.2	2.5	R	$\sqrt{3}$	0.7	0.7	1.01	1.01	∞
Hemispherical Isotropy	E.2.2	4.0	R	$\sqrt{3}$	0.7	0.7	1.62	1.62	∞
Boundary effect	E.2.3	1.0	R	$\sqrt{3}$	1	1	0.58	0.58	∞
Linearity	E.2.4	5.0	R	$\sqrt{3}$	1	1	2.89	2.89	∞
System detection limits	E.2.5	1.0	R	$\sqrt{3}$	1	1	0.58	0.58	∞
Readout Electronics	E.2.6	0.02	N	1	1	1	0.02	0.02	∞
Reponse Time	E.2.7	3.0	R	$\sqrt{3}$	1	1	1.73	1.73	∞
Integration Time	E.2.8	2.0	R	$\sqrt{3}$	1	1	1.15	1.15	∞
RF ambient Conditions	E.6.1	3.0	R	$\sqrt{3}$	1	1	1.73	1.73	∞
Probe positioner Mechanical Tolerance	E.6.2	2.0	R	$\sqrt{3}$	1	1	1.15	1.15	∞
Probe positioning with respect to Phantom Shell	E.6.3	0.05	R	$\sqrt{3}$	1	1	0.03	0.03	∞
Extrapolation, interpolation and integration Algorithms for Max. SAR Evaluation	E.5.2	5.0	R	$\sqrt{3}$	1	1	2.89	2.89	∞
Test sample Related									
Test sample positioning	E.4.2.1	0.03	N	1	1	1	0.03	0.03	N-1
Device Holder Uncertainty	E.4.1.1	5.00	N	1	1	1	5.00	5.00	N-1
Output power Power drift - SAR drift measurement	6.6.2	4.04	R	$\sqrt{3}$	1	1	2.33	2.33	∞
Phantom and Tissue Parameters									
Phantom Uncertainty (Shape and thickness tolerances)	E.3.1	0.05	R	$\sqrt{3}$	1	1	0.03	0.03	∞

Liquid conductivity - deviation from target value	E.3.2	4.57	R	$\sqrt{3}$	0.64	0.43	1.69	1.13	∞
Liquid conductivity - measurement uncertainty	E.3.3	5.00	N	1	0.64	0.43	3.20	2.15	M
Liquid permittivity - deviation from target value	E.3.2	3.69	R	$\sqrt{3}$	0.6	0.49	1.28	1.04	∞
Liquid permittivity - measurement uncertainty	E.3.3	10.00	N	1	0.6	0.49	6.00	4.90	M
Combined Standard Uncertainty			RSS				11.55	10.67	
Expanded Uncertainty (95% Confidence interval)			K=2				23.11	21.33	

6.2. UNCERTAINTY FOR SYSTEM PERFORMANCE CHECK

a	b	c	d	e= f(d,k)	f	g	h= c*f/e	i= c*g/e	k
Uncertainty Component	Sec.	Tol (+- %)	Prob. Dist.	Div.	Ci (1g)	Ci (10g)	1g Ui (+-%)	10g Ui (+-%)	Vi
Measurement System									
Probe calibration	E.2.1	4.76	N	1	1	1	4.76	4.76	∞
Axial Isotropy	E.2.2	2.5	R	$\sqrt{3}$	0.7	0.7	1.01	1.01	∞
Hemispherical Isotropy	E.2.2	4.0	R	$\sqrt{3}$	0.7	0.7	1.62	1.62	∞
Boundary effect	E.2.3	1.0	R	$\sqrt{3}$	1	1	0.58	0.58	∞
Linearity	E.2.4	5.0	R	$\sqrt{3}$	1	1	2.89	2.89	∞
System detection limits	E.2.5	1.0	R	$\sqrt{3}$	1	1	0.58	0.58	∞
Readout Electronics	E.2.6	0.02	N	1	1	1	0.02	0.02	∞
Reponse Time	E.2.7	3.0	R	$\sqrt{3}$	1	1	1.73	1.73	∞
Integration Time	E.2.8	2.0	R	$\sqrt{3}$	1	1	1.15	1.15	∞
RF ambient Conditions	E.6.1	3.0	R	$\sqrt{3}$	1	1	1.73	1.73	∞
Probe positioner Mechanical Tolerance	E.6.2	2.0	R	$\sqrt{3}$	1	1	1.15	1.15	∞
Probe positioning with respect to Phantom Shell	E.6.3	0.05	R	$\sqrt{3}$	1	1	0.03	0.03	∞
Extrapolation, interpolation and integration Algorithms for Max. SAR Evaluation	E.5.2	5.0	R	$\sqrt{3}$	1	1	2.89	2.89	∞
Dipole									
Dipole axis to liquid Distance	8,E.4.2	1.00	N	$\sqrt{3}$	1	1	0.58	0.58	∞

Input power and SAR drift measurement	8,6.6.2	4.04	R	$\sqrt{3}$	1	1	2.33	2.33	∞
Phantom and Tissue Parameters									
Phantom Uncertainty (Shape and thickness tolerances)	E.3.1	0.05	R	$\sqrt{3}$	1	1	0.03	0.03	∞
Liquid conductivity - deviation from target value	E.3.2	4.57	R	$\sqrt{3}$	0.64	0.43	1.69	1.13	∞
Liquid conductivity - measurement uncertainty	E.3.3	5.00	N	$\sqrt{3}$	0.64	0.43	1.85	1.24	M
Liquid permittivity - deviation from target value	E.3.2	3.69	R	$\sqrt{3}$	0.6	0.49	1.28	1.04	∞
Liquid permittivity - measurement uncertainty	E.3.3	10.00	N	$\sqrt{3}$	0.6	0.49	3.46	2.83	M
Combined Standard Uncertainty			RSS				8.83	8.37	
Expanded Uncertainty (95% Confidence interval)			K=2				17.66	16.73	

7. SAR Measurement Evaluation

7.1. System Setup

In the simplified setup for system evaluation, the DUT is replaced by a calibrated dipole and the power source is replaced by a continuous wave which comes from a signal generator at frequency 835 MHz, 1900 MHz and 2450 MHz. The calibrated dipole must be placed beneath the flat phantom section of the SAM twin phantom with the correct distance holder. The distance holder should touch the phantom surface with a light pressure at the reference marking and be oriented parallel to the long side of the phantom.

Equipments:

name	Type and specification
Signal generator	Rohde&Schwarz (SMP_02)
Directional coupler	Giga-tronics(SN:1829112)
Amplifier	PRANA (Ap32 SV125AZ)
Reference dipole	835MHz:SN 36/08 DIPC 99 1900MHz:SN 36/08 DIPF 102 2450MHz:SN 36/08 DIPJ 103

System Verification Setup Block Diagram

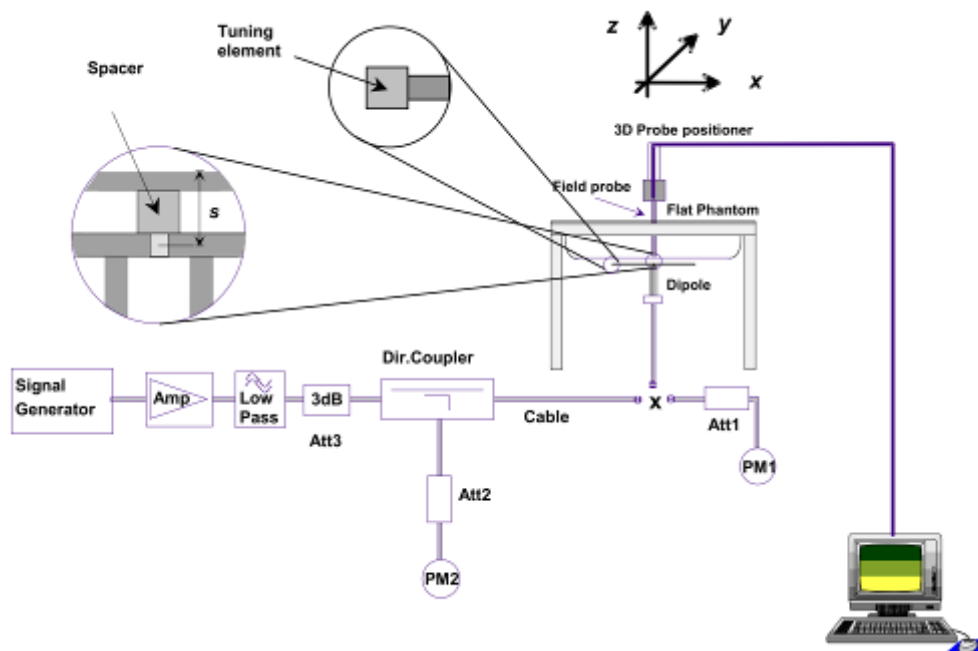

7.2. Validation Results

After system check testing, the SAR result will be normalized to 1W forward input power and compared with the reference SAR value derived from validation dipole certificate report. The deviation of system check should be within 10 %.

Frequency	835MHz(H)	835MHz(B)	1900MHz(H)	1900MHz(B)
Target value (1g)	9.740 W/Kg	9.880 W/Kg	40.320 W/Kg	38.530 W/Kg
Test value (1g 250 mW input)	2.328 W/Kg (Aug.26)	2.519 W/Kg (Aug.26)	9.924 W/Kg (Aug.27)	9.625 W/Kg (Aug.27)
Normalized value (1g)	9.312W/Kg	10.076 W/Kg	39.696 W/Kg	38.500 W/Kg

Frequency	2450MHz(H)	2450MHz(B)
Target value (1g)	50.450 W/Kg	53.590 W/Kg
Test value (1g 250 mW input)	12.416 W/Kg (Aug.28)	12.968 W/Kg (Aug.28)
Normalized value (1g)	49.664 W/Kg	51.872W/Kg

Note: System checks the specific test data please see page 138~149

8. Operational Conditions During Test

8.1. Information on the testing

The mobile phone antenna and battery are those specified by the manufacturer. The battery is fully charged before each measurement. The output power and frequency are controlled using a base station simulator. The mobile phone is set to transmit at its Highest output peak power level.

The mobile phone is test in the “cheek” and “tilted” positions on the left and right sides of the phantom. The mobile phone is placed with the vertical centre line of the body of the mobile phone and the horizontal line crossing the centre of the earpiece in a plane parallel to the sagittal plane of the phantom.

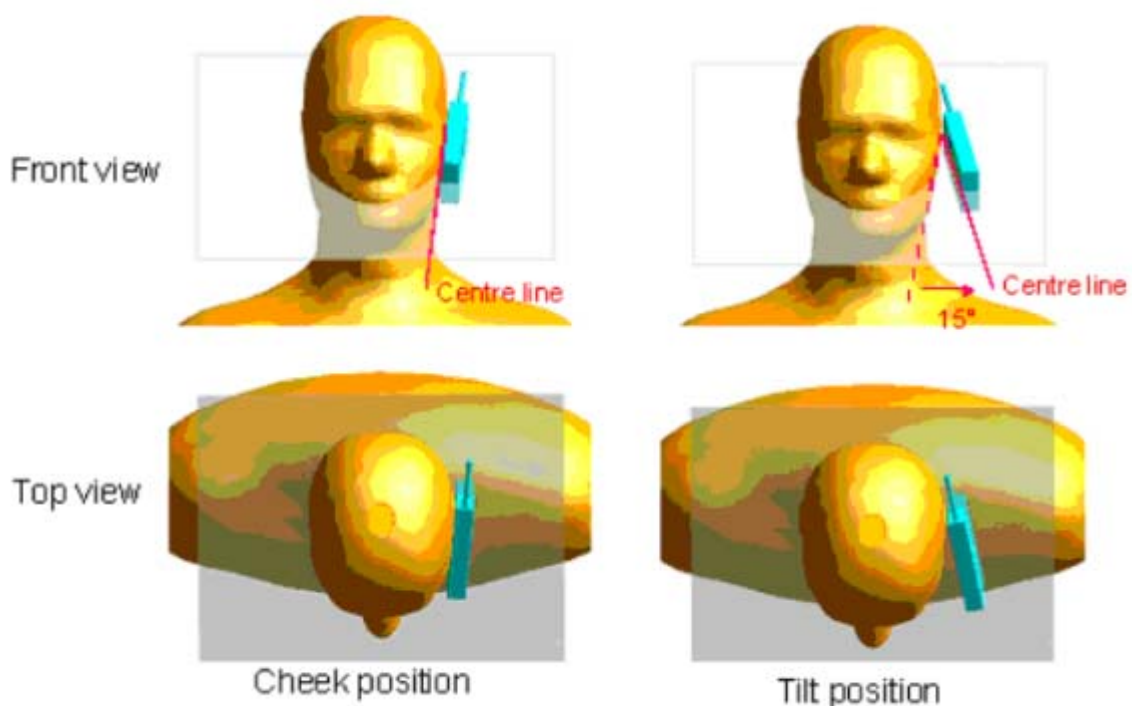

Description of the “cheek” position:

The mobile phone is well placed in the reference plane and the earpiece is in contact with the ear. Then the mobile phone is moved until any point on the front side get in contact with the cheek of the phantom or until contact with the ear is lost.

Description of the “tilted” position:

The mobile phone is well placed in the “cheek” position as described above. Then the mobile phone is moved outward away from the mouth by an angle of 15 degrees or until contact with the ear lost.

Remark: Please refer to Appendix B for the test setup photos.

8.2. Body-worn Configurations

The body-worn configurations shall be tested with the supplied accessories (belt-clips, holsters, etc.) attached to the device in normal use configuration.

The depth of the body tissue was 15.1cm.

For body-worn and other configurations a flat phantom shall be used which is comprised of material with electrical properties similar to the corresponding tissues.

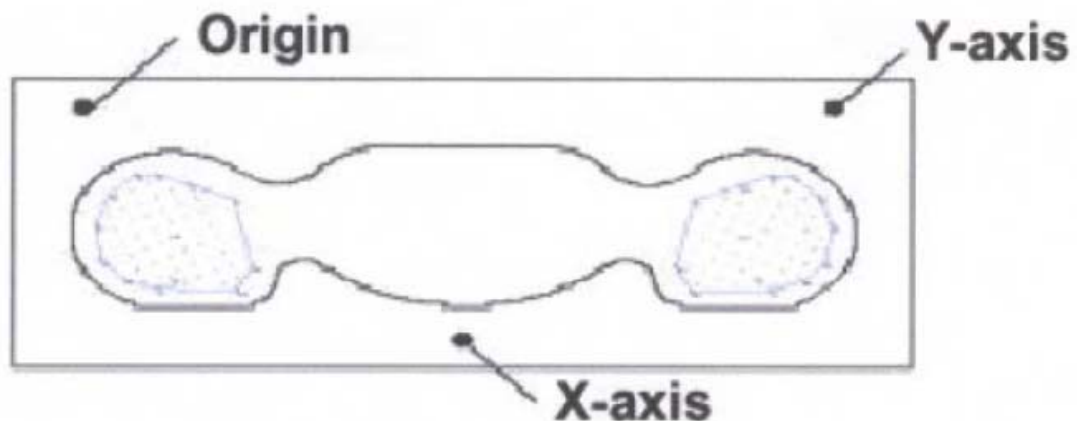

SAR Measurement Points in Area Scan

8.3. Measurement procedure

The following steps are used for each test position

- Establish a call with the maximum output power with a base station simulator. The connection between the mobile and the base station simulator is established via air interface.
- Measurement of the local E-field value at a fixed location. This value serves as a reference value for calculating a possible power drift.
- Measurement of the SAR distribution with a grid of 8 to 16mm * 8 to 16 mm and a constant distance to the inner surface of the phantom. Since the sensors can not directly measure at the inner phantom surface, the values between the sensors and the inner phantom surface are extrapolated. With these values the area of the maximum SAR is calculated by an interpolation scheme.
- Around this point, a cube of 30 * 30 * 30 mm or 32 * 32 * 32 mm is assessed by measuring 5 or 8 * 5 or 8*4 or 5 mm. With these data, the peak spatial-average SAR value can be calculated.

8.4. Description of interpolation/extrapolation scheme

The local SAR inside the phantom is measured using small dipole sensing elements inside a probe body. The probe tip must not be in contact with the phantom surface in order to minimize measurements errors, but the Highest local SAR will occur at the surface of the phantom.

An extrapolation is using to determinate this Highest local SAR values. The extrapolation is based on a fourth-order least-square polynomial fit of measured data. The local SAR value is then extrapolated from the liquid surface with a 1mm step.

The measurements have to be performed over a limited time (due to the duration of the battery) so the step of measurement is Middle. It could vary between 5 and 8 mm. To obtain an accurate assessment of the maximum SAR averaged over 10 grams and 1 gram requires a very fine resolution in the three dimensional scanned data array.

9. Measurement Of Conducted Peak output power

1. WCDMA Conducted peak output power

Item	band	WCDMA 850			WCDMA 1900		
	ARFCN	4132	4175	4233	9262	9400	9538
	subtest	dBm			dBm		
5.2(WCDMA)	non	24.83	24.86	24.55	24.53	24.56	23.59
HSDPA	1	24.76	24.79	24.61	24.47	24.52	23.57
	2	24.75	24.78	24.59	24.45	24.51	23.53
	3	24.27	24.29	24.13	23.98	24.04	23.07
	4	24.25	24.27	24.11	23.96	24.01	23.05

Note: The Conducted RF Output Power test of WCDMA /HSDPA was tested by power meter.

2. GSM Conducted peak output power

Band	Channel	Frequency (MHz)	Output Power (dBm)
GSM 850	128	824.2	33.30
	190	836.6	34.03
	251	848.8	34.28
PCS 1900	512	1850.2	30.92
	661	1880.0	31.22
	810	1909.8	30.90

3. GPRS Mode Conducted peak output power

Band	Channel	Frequency (MHz)	Output Power(dBm)			
			Slot 1	Slot 2	Slot 3	Slot 4
GSM 850	128	824.2	32.98	31.38	30.10	29.14
	190	836.6	33.81	32.21	30.93	29.97
	251	848.8	34.09	32.49	31.21	30.25
PCS 1900	512	1850.2	28.30	26.70	25.42	24.46
	661	1880.0	29.72	28.12	26.84	25.88
	810	1909.8	28.00	26.40	25.12	24.16

GPRS Time-based Average Power

Band	Channel	Frequency (MHz)	Output Power(dBm)			
			Slot 1	Slot 2	Slot 3	Slot 4
GSM 850	128	824.2	23.98	25.36	25.84	26.13
	190	836.6	24.81	26.19	26.67	26.96
	251	848.8	25.09	26.47	26.95	27.24
PCS 1900	512	1850.2	19.30	20.68	21.16	21.45
	661	1880.0	20.72	22.10	22.58	22.87
	810	1909.8	19.00	20.38	20.86	21.15

Timeslot consignations:

No. Of Slots	Slot 1	Slot 2	Slot 3	Slot 4
Slot Consignation	1Up4Down	2Up2Down	3Up2Down	4Up1Down
Duty Cycle	1:8	1:2	1:2.67	1:2
Correct Factor	-9.00dB	-6.02dB	-4.26dB	-3.01dB

4. Wifi peak output power

Band	Channel	Frequency (MHz)	Output Power(dBm)		
			802.11B (DSSS)	802.11G (OFDM)	802.11N20 (OFDM)
Wifi	1	2412	19.15	13.88	13.82
	6	2437	19.19	15.95	15.94
	11	2462	19.23	14.04	14.02

Band	Channel	Frequency (MHz)	Output Power(dBm)
			802.11N40 (OFDM)
Wifi	3	2422	12.74
	6	2437	15.60
	9	2452	12.88

5. Bluetooth peak output power

Band	Channel	Frequency (MHz)	Output Power(dBm)		
			GFSK	$\Pi/4$ -DQPSK	8-DPSK
BT	0	2402	5.485	5.529	4.894
	39	2441	6.083	6.119	5.428
	78	2480	4.459	3.662	4.005

10. Test Results List

Summary of Measurement Results (GSM 850MHz Band)

Temperature: 21.0~23.8°C, humidity: 54~60%.							
Phantom Configurations	Device Test Positions	Device Test channel	SAR(W/Kg), 1g Peak	Scaling Factor	Scaled SAR (W/Kg), 1g		
Right Side Of Head	Cheek/Touch	251	0.202	1.052	0.213		
	Ear/Tilt		0.142		0.149		
Left Side Of Head	Cheek/Touch		0.175		0.184		
	Ear/Tilt		0.124		0.130		
Body (10mm Separation)	GSM		Back upward	0.470	1.086	0.494	
			Front upward	0.291		0.306	
	GPRS		Back upward	128	0.816	1.086	0.886
				190	0.868	1.130	0.981
		251		0.985	1.059	1.043	
	GPRS	Back upward (Repeat SAR)	251	0.925	1.059	0.980	
			251	Front upward	0.554	1.059	0.587
				Edge A	0.462		0.489
Edge B				0.185	0.196		
Edge C	0.409	0.433					

Summary of Measurement Results (GSM 1900MHz Band)

Temperature: 21.0~23.8°C, humidity: 54~60%.						
Phantom Configurations	Device Test Positions	Device Test channel	SAR(W/Kg), 1g Peak	Scaling Factor	Scaled SAR (W/Kg), 1g	
Right Side Of Head	Cheek/Touch	661	0.151	1.067	0.161	
	Ear/Tilt		0.035		0.037	
Left Side Of Head	Cheek/Touch		0.114		0.122	
	Ear/Tilt		0.027		0.029	
Body (10mm Separation)	GSM		Back upward	0.453	1.028	0.483
			Front upward	0.239		0.255
	GPRS		Back upward	0.750	1.028	0.771
				Front upward		0.460
		Edge A		0.113		0.116
		Edge B		0.741		0.762
Edge C	0.128	0.132				

Note:

1. GPRS test Scenario(Based on the Max. Time-based Average Power)

Band	Channel	Slots	Power level	Duty Cycle
GPRS850	251	4	5	1:2
GPRS1900	661	4	0	1:2

2. Basis on KDB865664D01, repeated SAR is conducted according to following procedure:

- 1) Repeated measurement is not required when the original highest measured SAR is < 0.80 W/kg; steps 2) through 4) do not apply.
- 2) When the original highest measured SAR is ≥ 0.80 W/kg, repeat that measurement once.
- 3) Perform a second repeated measurement only if the ratio of largest to smallest SAR for the original and first repeated measurements is > 1.20 or when the original or repeated measurement is ≥ 1.45 W/kg (~ 10% from the 1-g SAR limit).
- 4) Perform a third repeated measurement only if the original, first or second repeated measurement is ≥ 1.5 W/kg and the ratio of largest to smallest SAR for the original, first and second repeated measurements is > 1.20 .

Summary of Measurement Results (WCDMA 850MHz Band)

Temperature: 21.0~23.8°C, humidity: 54~60%.					
Phantom Configurations	Device Test Positions	Device Test channel	SAR(W/Kg), 1g Peak	Scaling Factor	Scaled SAR (W/Kg), 1g
Right Side Of Head	Cheek/Touch	4175	0.046	1.033	0.048
	Ear/Tilt		0.017		0.018
Left Side Of Head	Cheek/Touch		0.113		0.117
	Ear/Tilt		0.088		0.091
Body (10mm Separation)	Back upward		0.280		0.289
	Front upward		0.172		0.178
	Edge A		0.146		0.151
	Edge B		0.052		0.054
	Edge C		0.137		0.142

Summary of Measurement Results (WCDMA 1900MHz Band)

Temperature: 21.0~23.8°C, humidity: 54~60%.					
Phantom Configurations	Device Test Positions	Device Test channel	SAR(W/Kg), 1g Peak	Scaling Factor	Scaled SAR (W/Kg), 1g
Right Side Of Head	Cheek/Touch	9400	0.013	1.107	0.014
	Ear/Tilt		0.009		0.010
Left Side Of Head	Cheek/Touch		0.091		0.101
	Ear/Tilt		0.015		0.017
Body (10mm Separation)	Back upward		0.297		0.329
	Front upward		0.164		0.182
	Edge A		0.037		0.041
	Edge B		0.233		0.258
	Edge C		0.036		0.040

Summary of Measurement Results (WLAN 802.11B Band)

Temperature: 21.0~23.8°C, humidity: 54~60%.					
Phantom Configurations	Device Test Positions	Device Test channel	SAR(W/Kg), 1g Peak	Scaling Factor	Scaled SAR (W/Kg), 1g
Right Side Of Head	Cheek/Touch	6	0.112	1.074	0.120
	Ear/Tilt		0.030		0.032
Left Side Of Head	Cheek/Touch		0.097		0.104
	Ear/Tilt		0.041		0.044
Body (10mm Separation)	Back upward		0.090		0.097
	Front upward		0.062		0.067
	Edge C		0.057		0.061
	Edge D		0.027		0.029

Note:

- When the 1-g SAR for the mid-band channel or the channel with the Highest output power satisfy the following conditions, testing of the other channels in the band is not required. (Per KDB 447498 D01 General RF Exposure Guidance v05)
 - ≤ 0.8 W/kg and transmission band ≤ 100 MHz
 - ≤ 0.6 W/kg and, 100 MHz $<$ transmission bandwidth ≤ 200 MHz
 - ≤ 0.4 W/kg and transmission band > 200 MHz
- Per KDB447498, Supplement C 01-01 and IEEE Std 1528-2003 require the middle channel to be tested first. This generally applies to wireless devices that are designed to operate in technologies

with tight tolerances for maximum output power variations across channels in the band. When the maximum output power variation across the required test channels is $> \frac{1}{2}$ dB, instead of the middle channel, the highest output power channel must be used.

3. After pre-scan test, the SIM Card 1 was the worst case, so we did the testing and recorded the results according to SIM card 1.
4. The WCDMA mode is test with 12.2kbps RMC and TPC set to all "1", if maximum SAR for 12.2kbps RMC is $\leq 75\%$ of the SAR limit (i.e. 1.2W/Kg 1g) and maximum average output of each RF channel with HSDPA active is less than $\frac{1}{4}$ dB Middle than that measured without HSDPA using 12.2kbps RMC, according to KDB 941225D01v02, SAR is not required for this handset with HSPA capabilities.
5. During 802.11b(2.4GHz) testing, engineering testing software installed on the EUT can provide continuous transmitting RF signal. The RF signal utilized in SAR measurement has almost 100% duty cycle, and its crest factor is 1.
6. Scaling Factor calculation

Band	Tune-up power tolerance (dBm)	SAR test channel Power (dBm)	Scaling Factor
GSM 850	PCL = 5, PWR = 34+-0.5	34.28	1.052
GPRS 850	PCL = 5, PWR =30+-0.5(4 slots)	29.14	1.086
		29.97	1.130
		30.25	1.059
PCS 1900	PCL = 0, PWR = 31+-0.5	31.22	1.067
GPRS 1900	PCL=0,PWR= 25.5+-0.5(4 slots)	25.88	1.028
WCDMA 850	Max output power =24(+1/-2)	24.86	1.033
WCDMA 1900	Max output power =24 (+1/-2)	24.56	1.107
802.11(2.4GHz)	Max output power =19+-0.5	19.19	1.074

11. Hotspot Mode Evaluation Procedure

The SAR evaluation procedures for Portable Devices with Wireless Router function is according to KDB 941225 D06 Hot Spot SAR v01.

- SAR must be tested for all surfaces and edges (side) with a transmitting antenna with in 2.5 cm from that surface or edge, at a test separation distance of 10 mm, in the wireless modes that support wireless routing.
- Edge configurations:



Assessment	Hotspot side for SAR					
	Test distance: 10mm					
Antennas	Back	Front	Edge A	Edge B	Edge C	Edge D
WCDMA/GSM	Yes	Yes	Yes	Yes	Yes	No
WLAN&BT	Yes	Yes	No	No	Yes	Yes

12. Multiple Transmitters Evaluation

The are two transmitters build in EUT, as following:



Stand-alone SAR

Test distance: 5mm		
Band	SAR Test Exclusion Threshold(mW) Per KDB 447498 D01v05	Highest power(mW)
WIFI(2.4G)	10	89.125
BT	10	4.467

According to the chart above, WIFI2.4G is required for Stand-alone SAR test, BT is not required. The SAR test for 802.11b(2.4GHz) is required, 802.11g/HT20/HT40 is not required, for the maximum average output power is less than 1/4 dB Higher than measured on the corresponding 802.11b channels. As per KDB 248227

The SAR test for BT is not required for highest power is not exceed the power threshold for 2450MHz at the test distance of 5mm.

The BT stand-alone SAR is not required, the standalone SAR must be estimated according to following to determine simultaneous transmission SAR test exclusion:

$(\text{max. power of channel, including tune-up tolerance, mW}) / (\text{min. test separation distance, mm}) \cdot [\sqrt{f(\text{GHz})/x}] \text{ W/kg}$ for test separation distances $\leq 50 \text{ mm}$;

where $x = 7.5$ for 1-g SAR, and $x = 18.75$ for 10-g SAR.

(Max power=4.467 mW(per tune up) ; min. test separation distance=5mm for head, 10mm for body; $f=2.4\text{GHz}$)

BT estimated Head SAR = 0.185 W/Kg (1g); BT estimated Body SAR = 0.092W/Kg (1g)

Simultaneous SAR

Description of Simultaneous Transmit Capabilities				
No.	Transmitter Combinations	Scenario Supported?	Supported for Mobile Hotspot?	Explanation
1	GSM(Voice)+GSM(Data)	No	No	Note 1
2	WCDMA(Voice)+WCDMA(Data)	Yes	Yes	
3	GSM(Voice)+WCDMA(Data)	No	No	
4	WCDMA(Voice)+GSM(Data)	No	No	
5	GSM(Data)+WCDMA(Voice)	No	No	
6	GSM(Voice)+WCDMA(Voice)	No	No	
7	GSM(Voice)+WiFi (/ BT)	Yes	No	Note 2
8	WCDMA(Voice)+WiFi (/BT)	Yes	No	
9	WCDMA(Voice)+WCDMA(Data)+WiFi	Yes	Yes	Note 3
10	GSM(Data)+WiFi	Yes	Yes	
11	WCDMA(Data)+WiFi	Yes	Yes	

Not applicable	Applicable	Head	Body-worn	Hotspot
1,3,4,5,6	2,7,8,9,10,11	2,7,8,9	2,7,8,9	2,9,10,11

Note:

- EUT system architecture does not support simultaneous voice and data(except on WCDMA), multiple voice channels, or multiple data channels during a single session on the cellular net work.
- Supported for voice plus background data.
- Support for mobile hotspot operation.
- When the user enables the personal wireless router functions for the handset, actual operations include simultaneous transmission of both the WiFi transmitter and another licensed transmitter. Both transmitter often do not transmit at the same transmitting frequency and thus cannot be evaluated for SAR under actual use conditions. The "Portable Hotspot" feature on the handset was NOT activated, to ensure the SAR measurements were evaluated for a single transmission frequency RF signal.
- The hotspot SAR result may overlap with the body-worn accessory SAR requirements, per KDB 941225 D06, the more conservative configurations can be considered, thus excluding some unnecessary body-worn accessory SAR tests.
- GSM supports voice and data transmission, though not simultaneously. WCDMA supports voice

and data transmission simultaneously.

7. Simultaneous Transmission SAR evaluation is not required for BT and WiFi, because the software mechanism have been incorporated to guarantee that the WLAN and Bluetooth transmitters would not simultaneously operate.
8. For Scenario **No.2,8,9,11**, WCDMA and WiFi is tested separately, the WCDMA mode is test with 12.2kbps RMC and TPC set to all "1", if maximum SAR for 12.2kbps RMC is $\leq 75\%$ of the SAR limit (i.e. 1.2W/Kg 1g) and maximum average output of each RF channel with HSDPA active is less than 1/4 dB Middle than that measured without HSDPA using 12.2kbps RMC, according to KDB 941225D01v02, SAR is not required for this handset with HSPA capabilities.
9. For Scenario **No.7,10**, GSM and WiFi is tested separately, the GSM mode do not supports voice and data transmission simultaneously, voice (GSM) and data (GPRS/EDGE) is tested separately.

10.Applicable Multiple Scenario Evaluation

Test Position	WCDMA&GSM SAR _{Max} (W/Kg)	Bluetooth SAR(W/Kg)	WiFi SAR _{Max} (W/Kg)	Σ 1-g SAR _{Max} (W/Kg)	
				BT&Main Ant	WiFi&Main Ant
Head SAR	0.213	0.185	0.120	0.398	0.333
Body SAR	1.043	0.092	0.097	1.135	1.140

Simultaneous Transmission SAR evaluation is not required for Wifi and WCDMA&GSM, because the sum of 1g SAR_{Max} is **1.140W/Kg** < 1.6W/Kg for Wifi and WCDMA&GSM.

Simultaneous Transmission SAR evaluation is not required for BT and WCDMA&GSM, because the sum of 1g SAR_{Max} is **1.135W/Kg** < 1.6W/Kg for BT and WCDMA&GSM.

(According to KDB 447498D01v05, the sum of the Highest reported SAR of each antenna does not exceed the limit, simultaneous transmission SAR evaluation is not required.)

Annex A Graph Test Results

BAND	<u>PARAMETERS</u>
<u>GSM850</u>	<p><u>Measurement 1:</u> Right Head with Cheek device position on High Channel in GSM mode</p> <p><u>Measurement 2:</u> Right Head with Tilt device position on High Channel in GSM mode</p> <p><u>Measurement 3:</u> Left Head with Cheek device position on High Channel in GSM mode</p> <p><u>Measurement 4:</u> Left Head with Tilt device position on High Channel in GSM mode</p> <p><u>Measurement 5:</u> Flat Plane with Body device position on High Channel in GSM mode</p> <p><u>Measurement 6:</u> Flat Plane with Body device position on High Channel in GSM mode</p> <p><u>Measurement 7:</u> Flat Plane with Body device position on Low Channel in GPRS mode</p> <p><u>Measurement 8:</u> Flat Plane with Body device position on Middle Channel in GPRS mode</p> <p><u>Measurement 9:</u> Flat Plane with Body device position on High Channel in GPRS mode</p> <p><u>Measurement 10:</u> Flat Plane with Body device position on High Channel in GPRS mode(Repeat SAR)</p> <p><u>Measurement 11:</u> Flat Plane with Body device position on High Channel in GPRS mode</p> <p><u>Measurement 12:</u> Flat Plane with Body device position on High Channel in GPRS mode</p> <p><u>Measurement 13:</u> Flat Plane with Body device position on High Channel in GPRS mode</p> <p><u>Measurement 14:</u> Flat Plane with Body device position on High Channel in GPRS mode</p>
<u>GSM1900</u>	<p><u>Measurement 15:</u> Right Head with Cheek device position on Middle Channel in GSM mode</p> <p><u>Measurement 16:</u> Right Head with Tilt device position on Middle Channel in GSM mode</p> <p><u>Measurement 17:</u> Left Head with Cheek device position on Middle Channel in GSM mode</p> <p><u>Measurement 18:</u> Left Head with Tilt device position on Middle Channel in GSM mode</p> <p><u>Measurement 19:</u> Flat Plane with Body device position Middle Channel in GSM mode</p> <p><u>Measurement 20:</u> Flat Plane with Body device position on Middle Channel in GSM mode</p>

	<p><u>Measurement 21:</u> Flat Plane with Body device position on Middle Channel in GPRS mode</p> <p><u>Measurement 22:</u> Flat Plane with Body device position on Middle Channel in GPRS mode</p> <p><u>Measurement 23:</u> Flat Plane with Body device position on Middle Channel in GPRS mode</p> <p><u>Measurement 24:</u> Flat Plane with Body device position on Middle Channel in GPRS mode</p> <p><u>Measurement 25:</u> Flat Plane with Body device position on Middle Channel in GPRS mode</p>
<p><u>WCDMA</u> <u>850</u></p>	<p><u>Measurement 26:</u> Right Head with Cheek device position on Middle Channel in WCDMA mode</p> <p><u>Measurement 27:</u> Right Head with Tilt device position on Middle Channel in WCDMA mode</p> <p><u>Measurement 28:</u> Left Head with Cheek device position on Middle Channel in WCDMA mode</p> <p><u>Measurement 29:</u> Left Head with Tilt device position on Middle Channel in WCDMA mode</p> <p><u>Measurement 30:</u> Flat Plane with Body device position on Middle Channel in WCDMA mode</p> <p><u>Measurement 31:</u> Flat Plane with Body device position on Middle Channel in WCDMA mode</p> <p><u>Measurement 32:</u> Flat Plane with Body device position on Middle Channel in WCDMA mode</p> <p><u>Measurement 33:</u> Flat Plane with Body device position on Middle Channel in WCDMA mode</p> <p><u>Measurement 34:</u> Flat Plane with Body device position on Middle Channel in WCDMA mode</p>
<p><u>WCDMA</u> <u>1900</u></p>	<p><u>Measurement 35:</u> Right Head with Cheek device position on Middle Channel in WCDMA mode</p> <p><u>Measurement 36:</u> Right Head with Tilt device position on Middle Channel in WCDMA mode</p> <p><u>Measurement 37:</u> Left Head with Cheek device position on Middle Channel in WCDMA mode</p> <p><u>Measurement 38:</u> Left Head with Tilt device position on Middle Channel in WCDMA mode</p> <p><u>Measurement 39:</u> Flat Plane with Body device position on Middle Channel in WMA mode</p> <p><u>Measurement 40:</u> Flat Plane with Body device position on Middle Channel in WCDMA mode</p> <p><u>Measurement 41:</u> Flat Plane with Body device position on Middle Channel in WCDMA mode</p> <p><u>Measurement 42:</u> Flat Plane with Body device position on Middle Channel in WCDMA mode</p>

	<u>Measurement 43:</u> Flat Plane with Body device position on Middle Channel in WCDMA mode
<u>802.11B</u> <u>(2450)</u>	<u>Measurement 44:</u> Right Head with Cheek device position on Middle Channel in DSSS mode
	<u>Measurement 45:</u> Right Head with Tilt device position on Middle Channel in DSSS mode
	<u>Measurement 46:</u> Left Head with Cheek device position on Middle Channel in DSSS mode
	<u>Measurement 47:</u> Left Head with Tilt device position on Middle Channel in DSSS mode
	<u>Measurement 48:</u> Flat Plane with Body device position on Middle Channel in DSSS mode
	<u>Measurement 49:</u> Flat Plane with Body device position on Middle Channel in DSSS mode
	<u>Measurement 50:</u> Flat Plane with Body device position on Middle Channel in DSSS mode
	<u>Measurement 51:</u> Flat Plane with Body device position on Middle Channel in DSSS mode

MEASUREMENT 1

Type: Phone measurement (Complete)

Area scan resolution: dx=8mm,dy=8mm

Zoom scan resolution: dx=8mm, dy=8mm, dz=5mm

Date of measurement: 2013.8.26

Measurement duration: 8 minutes 49 seconds

A. Experimental conditions.

Phantom File	sam_direct_droit2_surf8mm.txt
Phantom	Right head
Device Position	Cheek
Band	GSM850
Channels	High
Signal	GSM

B. SAR Measurement Results

High Band SAR (Channel 251):

Frequency (MHz)	848.800000
Relative permittivity (real part)	42.143749
Conductivity (S/m)	0.876438
Power drift(%)	1.020000
Ambient Temperature:	22.9°C
Liquid Temperature:	22.1°C
ConvF:	28.479,25.214,27.19
Crest factor:	1:8

SURFACE SAR

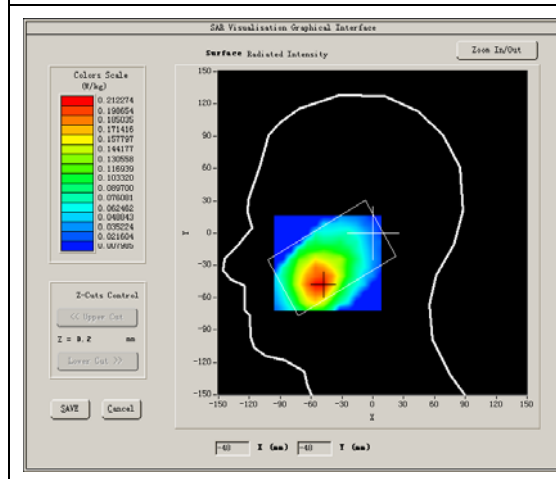

VOLUME SAR

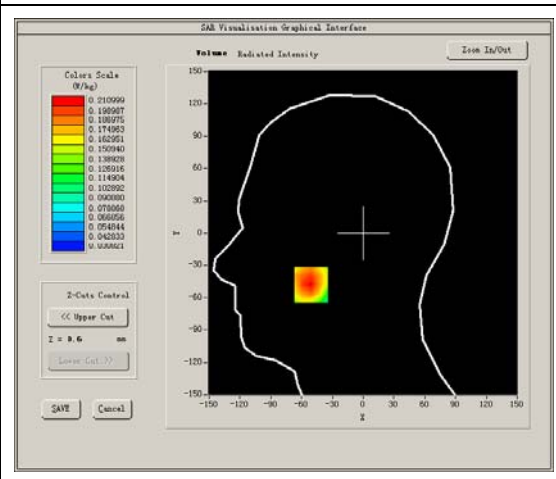

Maximum location: X=-51.00, Y=-48.00
SAR Peak: 0.25 W/kg

SAR 10g (W/Kg)	0.151197
SAR 1g (W/Kg)	0.201872

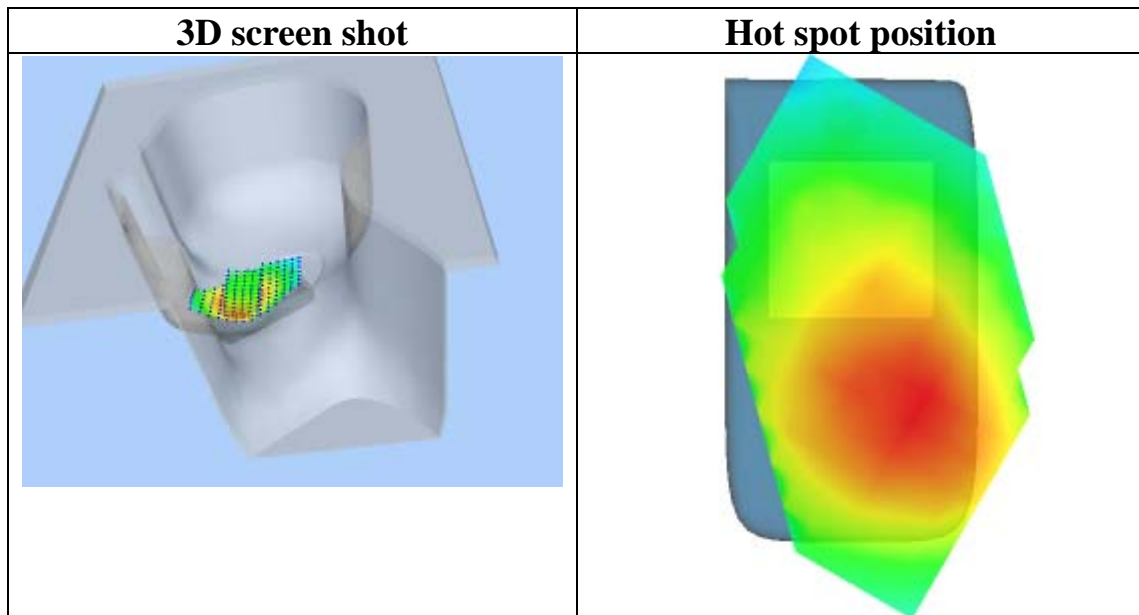
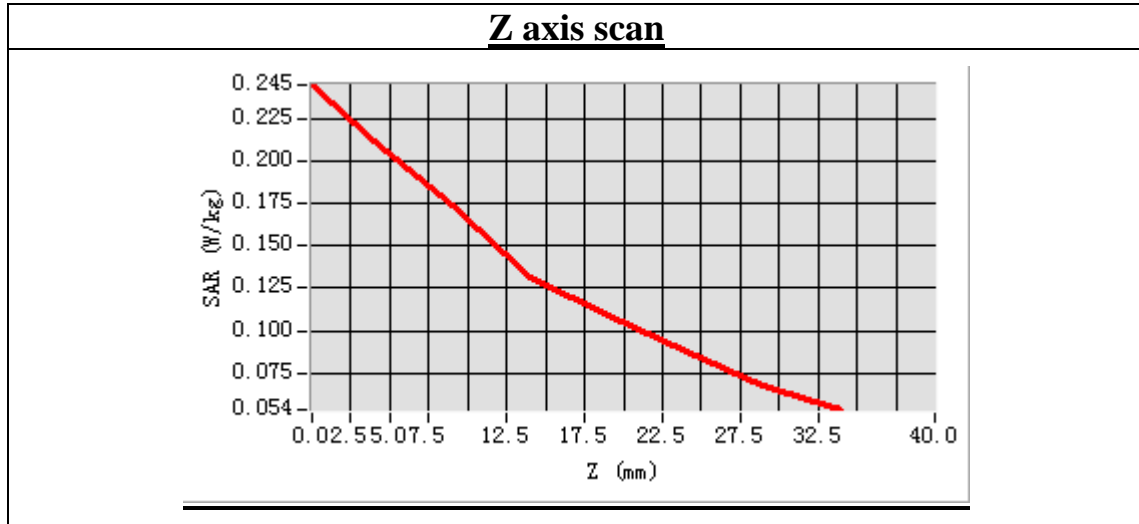

MEASUREMENT 2

Type: Phone measurement (Complete)

Area scan resolution: dx=8mm,dy=8mm

Zoom scan resolution: dx=8mm, dy=8mm, dz=5mm

Date of measurement: 2013.8.26

Measurement duration: 8 minutes 33 seconds

A. Experimental conditions.

Phantom File	sam_direct_droit2_surf8mm.txt
Phantom	Right head
Device Position	Tilt
Band	GSM850
Channels	High
Signal	GSM

B. SAR Measurement Results

High Band SAR (Channel 251):

Frequency (MHz)	848.800000
Relative permittivity (real part)	42.143749
Conductivity (S/m)	0.876438
Power drift(%)	2.040000
Ambient Temperature:	22.9°C
Liquid Temperature:	22.1°C
ConvF:	28.479,25.214,27.19
Crest factor:	1:8

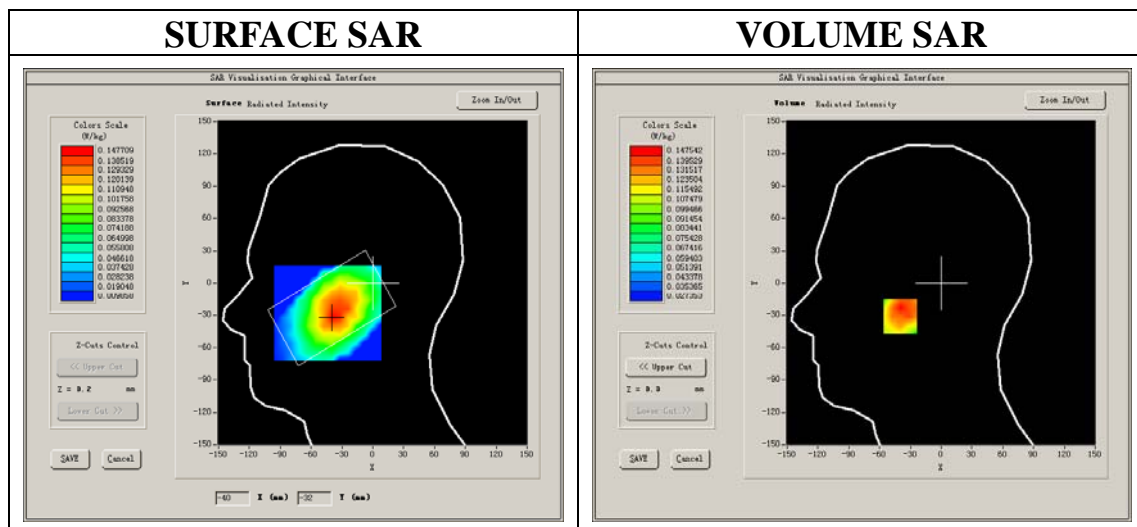

Maximum location: X=-38.00, Y=-31.00
SAR Peak: 0.19 W/kg

SAR 10g (W/Kg)	0.109341
SAR 1g (W/Kg)	0.141539

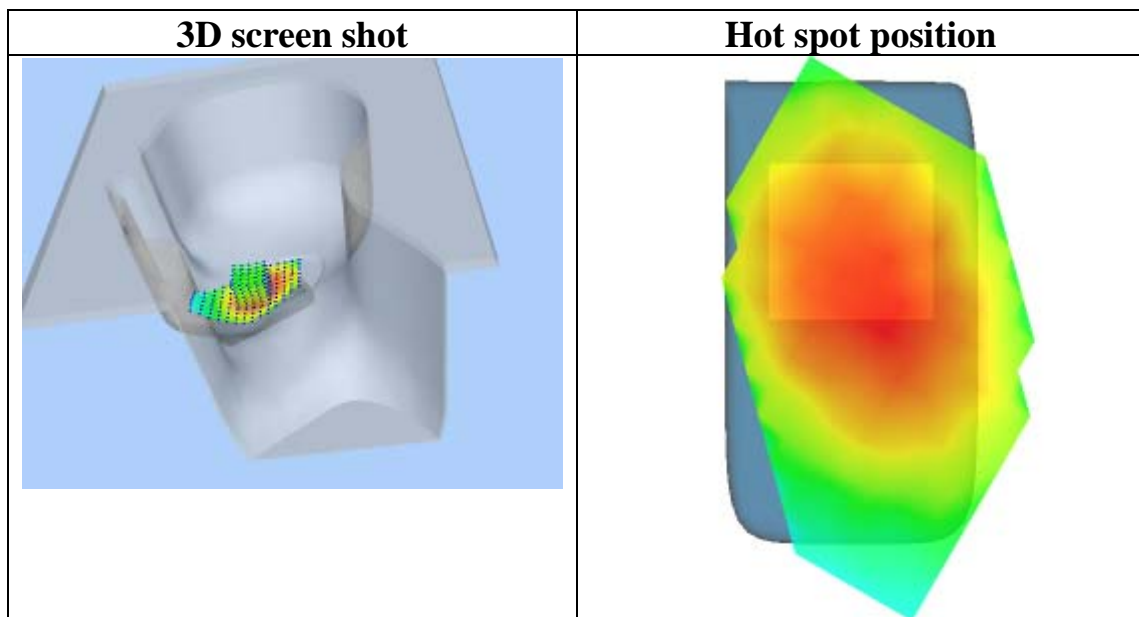
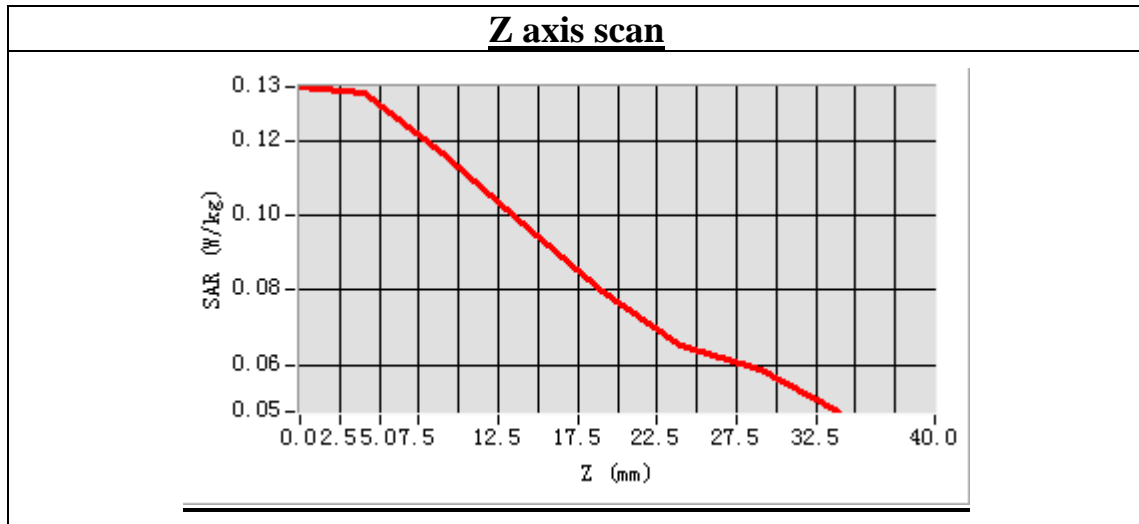

MEASUREMENT 3

Type: Phone measurement (Complete)

Area scan resolution: dx=8mm,dy=8mm

Zoom scan resolution: dx=8mm, dy=8mm, dz=5mm

Date of measurement: 2013.8.26

Measurement duration: 8 minutes 54 seconds

A. Experimental conditions.

Phantom File	sam_direct_droit2_surf8mm.txt
Phantom	Left head
Device Position	Cheek
Band	GSM850
Channels	High
Signal	GSM

B. SAR Measurement Results

High Band SAR (Channel 251):

Frequency (MHz)	848.800000
Relative permittivity (real part)	42.143749
Conductivity (S/m)	0.876438
Power drift(%)	4.110000
Ambient Temperature:	22.9°C
Liquid Temperature:	22.1°C
ConvF:	28.479,25.214,27.19
Crest factor:	1:8

SURFACE SAR

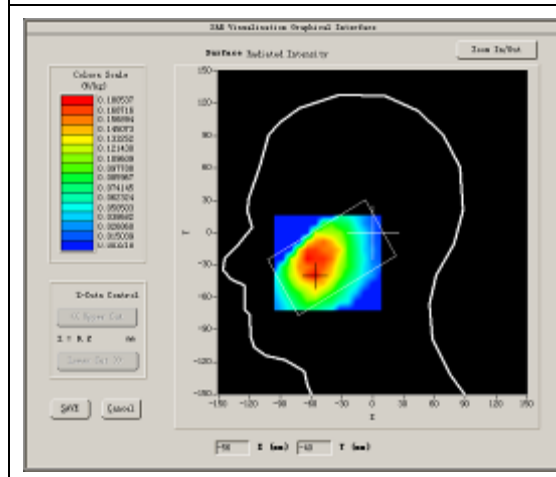

VOLUME SAR

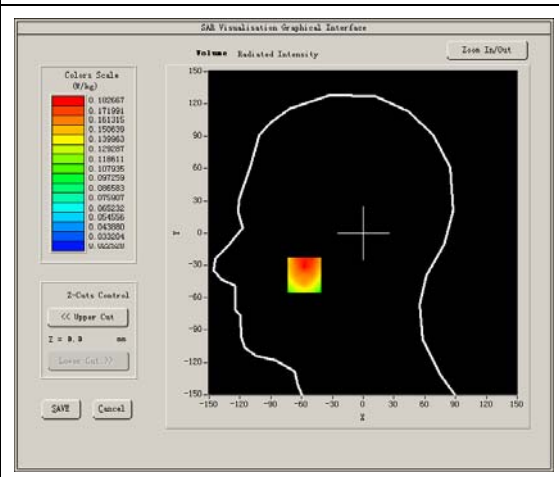

Maximum location: X=-57.00, Y=-39.00

SAR Peak: 0.24 W/kg

SAR 10g (W/Kg)	0.131842
SAR 1g (W/Kg)	0.175071

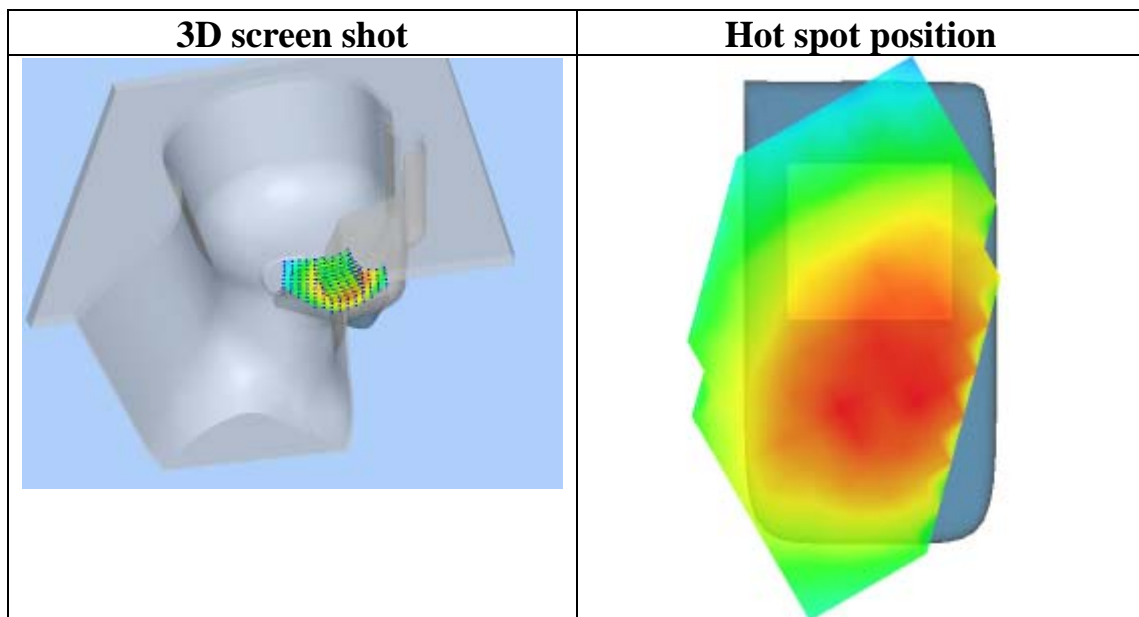
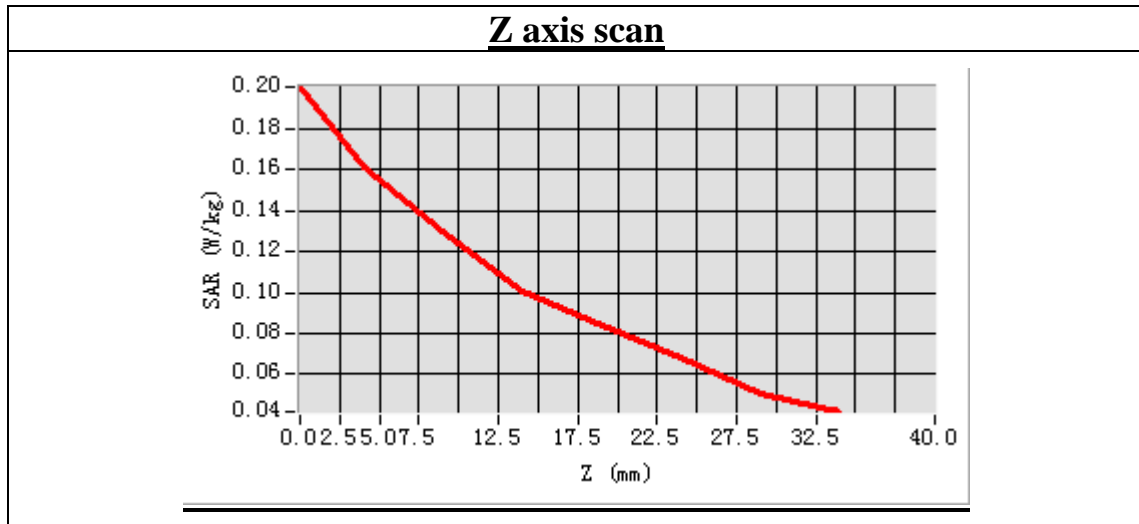

MEASUREMENT 4

Type: Phone measurement (Complete)

Area scan resolution: dx=8mm,dy=8mm

Zoom scan resolution: dx=8mm, dy=8mm, dz=5mm

Date of measurement: 2013.8.26

Measurement duration: 8 minutes 33 seconds

A. Experimental conditions.

Phantom File	sam_direct_droit2_surf8mm.txt
Phantom	Left head
Device Position	Tilt
Band	GSM850
Channels	High
Signal	GSM

B. SAR Measurement Results

High Band SAR (Channel 251):

Frequency (MHz)	848.800000
Relative permittivity (real part)	42.143749
Conductivity (S/m)	0.876438
Power drift(%)	3.430000
Ambient Temperature:	22.9°C
Liquid Temperature:	22.1°C
ConvF:	28.479,25.214,27.19
Crest factor:	1:8

SURFACE SAR

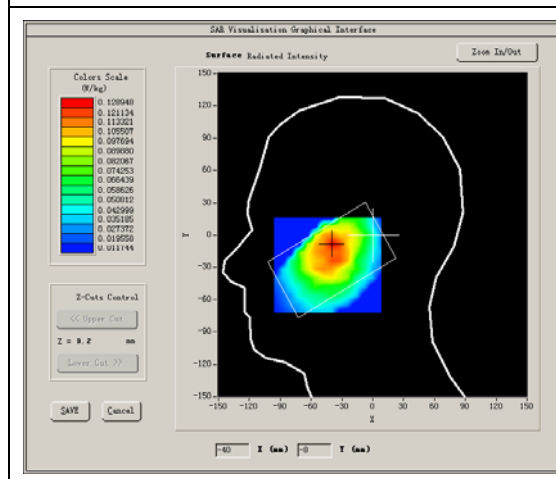

VOLUME SAR

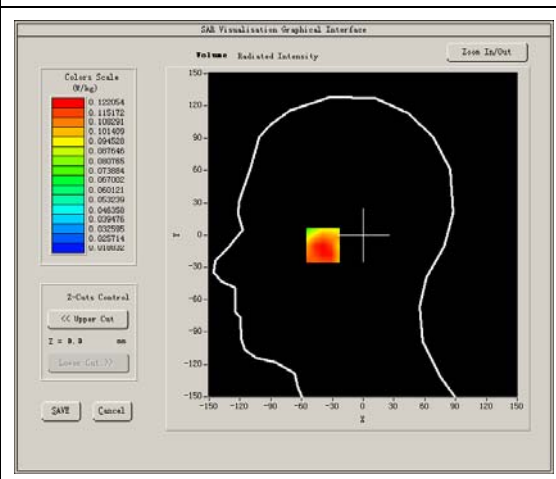

Maximum location: X=-39.00, Y=-8.00
SAR Peak: 0.16 W/kg

SAR 10g (W/Kg)	0.096191
SAR 1g (W/Kg)	0.124391

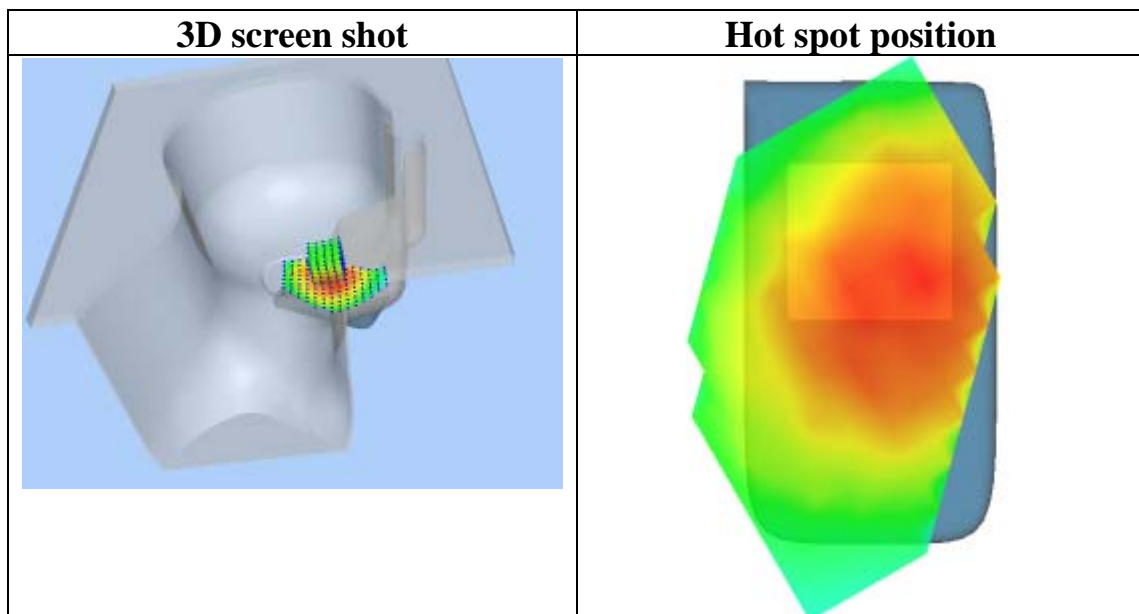
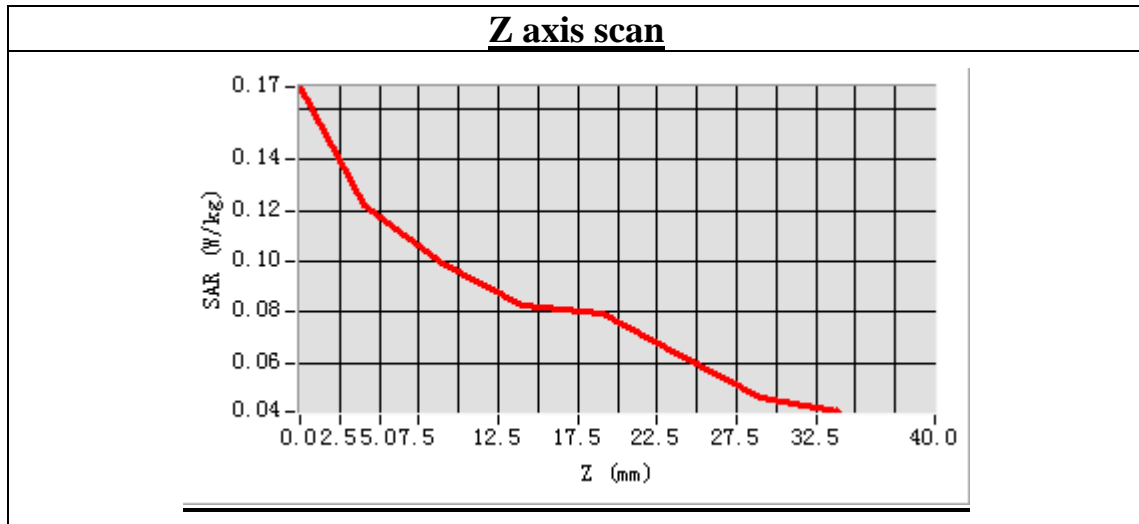

MEASUREMENT 5

Type: Phone measurement (Complete)

Area scan resolution: dx=8mm,dy=8mm

Zoom scan resolution: dx=8mm, dy=8mm, dz=5mm

Date of measurement: 2013.8.26

Measurement duration: 9 minutes 11 seconds

A. Experimental conditions.

Phantom File	surf_sam_plan.txt
Phantom	Flat Plane
Device Position	Body
Band	GSM850
Channels	High
Signal	GSM

B. SAR Measurement Results

High Band SAR (Channel 251):

Frequency (MHz)	848.800000
Relative permittivity (real part)	55.184367
Conductivity (S/m)	0.976841
Power drift(%)	-3.580000
Ambient Temperature:	22.9°C
Liquid Temperature:	22.1°C
ConvF:	28.559,25.681,27.588
Crest factor:	1:8

SURFACE SAR

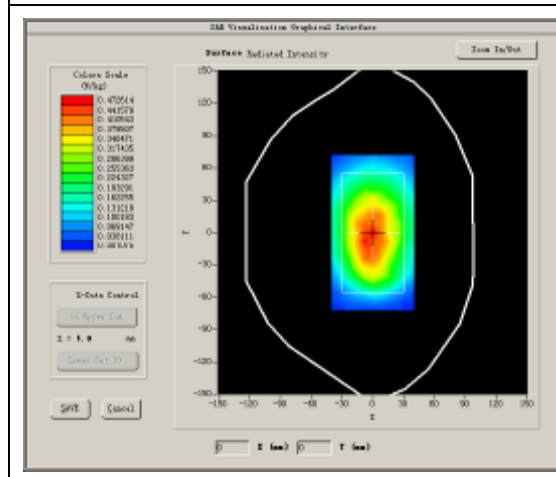

VOLUME SAR

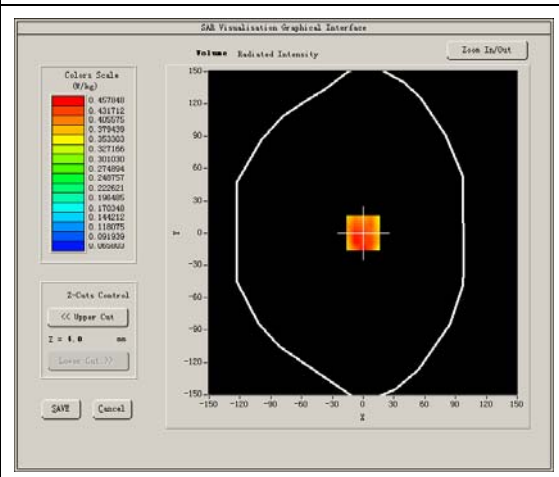

Maximum location: X=0.00, Y=0.00

SAR Peak: 0.63 W/kg

SAR 10g (W/Kg)	0.354643
SAR 1g (W/Kg)	0.469842

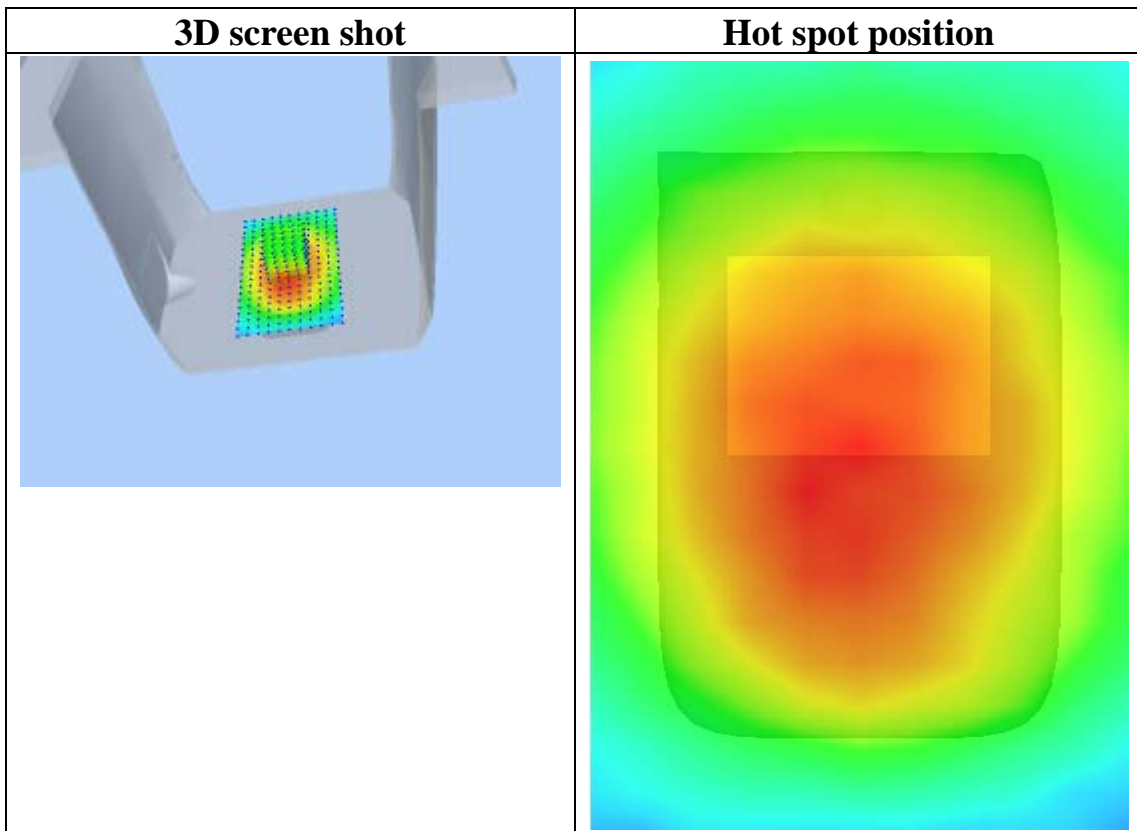
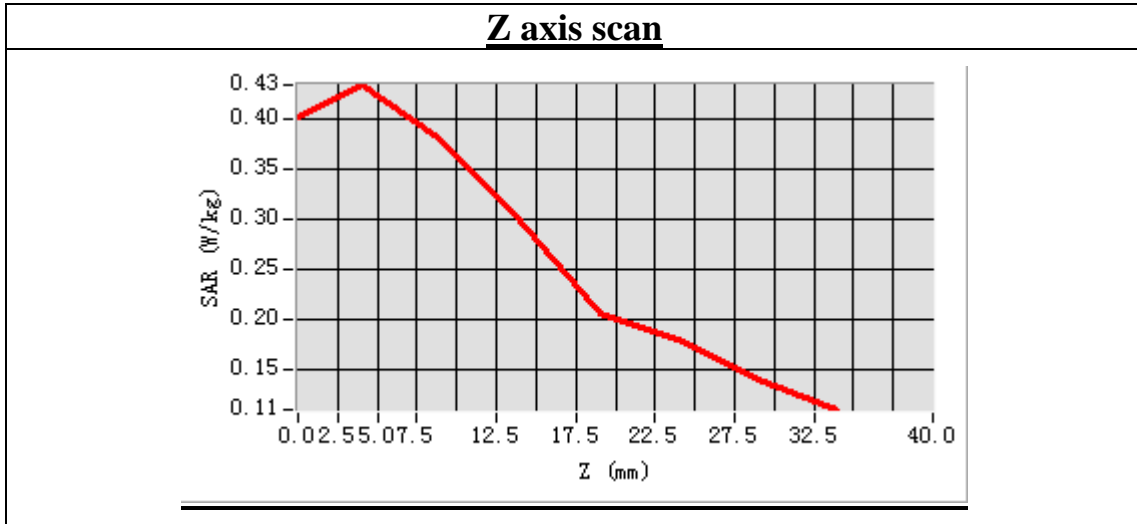

MEASUREMENT 6

Type: Phone measurement (Complete)

Area scan resolution: dx=8mm,dy=8mm

Zoom scan resolution: dx=8mm, dy=8mm, dz=5mm

Date of measurement: 2013.8.26

Measurement duration: 9 minutes 30 seconds

A. Experimental conditions.

Phantom File	surf_sam_plan.txt
Phantom	Flat Plane
Device Position	Body
Band	GSM850
Channels	High
Signal	GSM

B. SAR Measurement Results

High Band SAR (Channel 251):

Frequency (MHz)	848.800000
Relative permittivity (real part)	55.184367
Conductivity (S/m)	0.976841
Power drift(%)	-2.300000
Ambient Temperature:	22.9°C
Liquid Temperature:	22.1°C
ConvF:	28.559,25.681,27.588
Crest factor:	1:8

SURFACE SAR

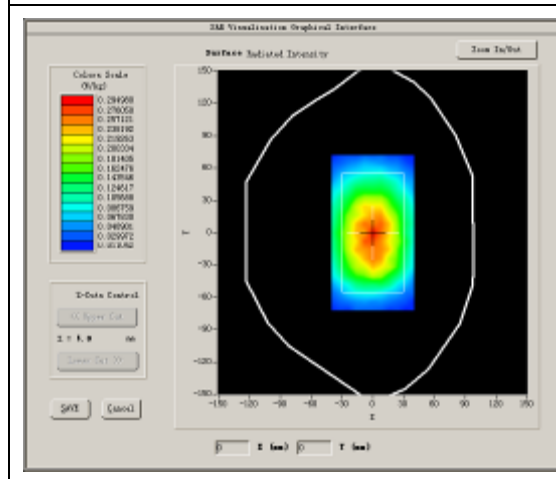

VOLUME SAR

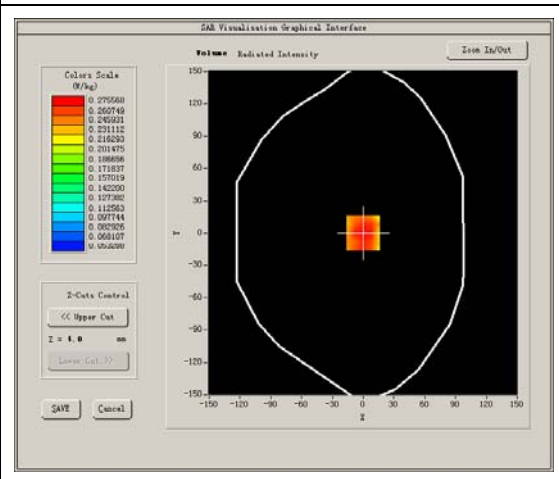

Maximum location: X=0.00, Y=0.00
SAR Peak: 0.39 W/kg

SAR 10g (W/Kg)	0.217511
SAR 1g (W/Kg)	0.290688

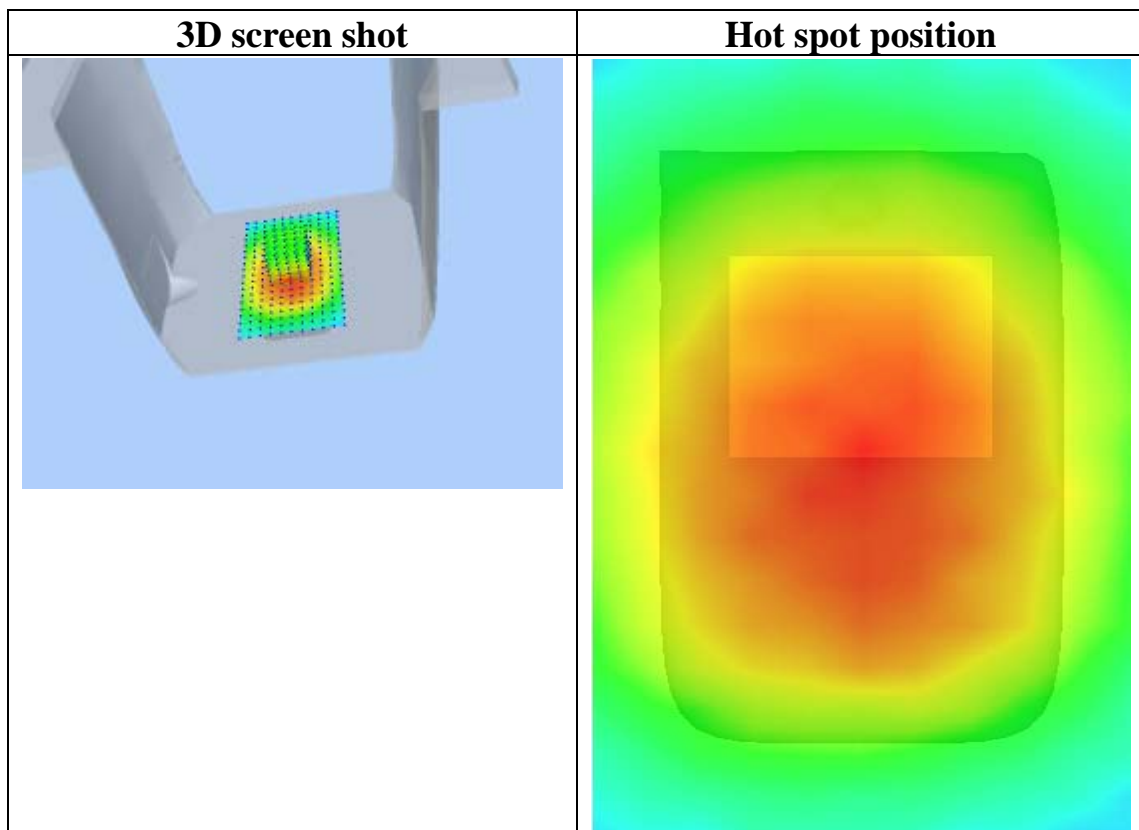
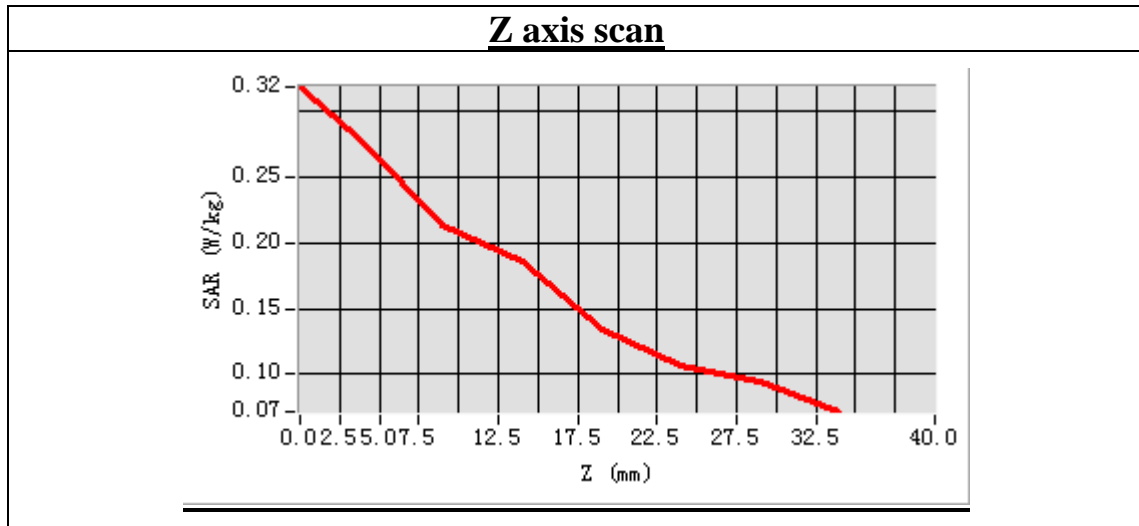

MEASUREMENT 7

Type: Phone measurement (Complete)

Area scan resolution: dx=8mm,dy=8mm

Zoom scan resolution: dx=8mm, dy=8mm, dz=5mm

Date of measurement: 2013.8.26

Measurement duration: 9 minutes 11 seconds

A. Experimental conditions.

Phantom File	surf_sam_plan.txt
Phantom	Flat Plane
Device Position	Body
Band	GSM850
Channels	Low
Signal	GPRS

B. SAR Measurement Results

Low Band SAR (Channel 128):

Frequency (MHz)	824.200000
Relative permittivity (real part)	55.184367
Conductivity (S/m)	0.976841
Power drift(%)	-3.440000
Ambient Temperature:	22.9°C
Liquid Temperature:	22.1°C
ConvF:	28.559,25.681,27.588
Crest factor:	1:2

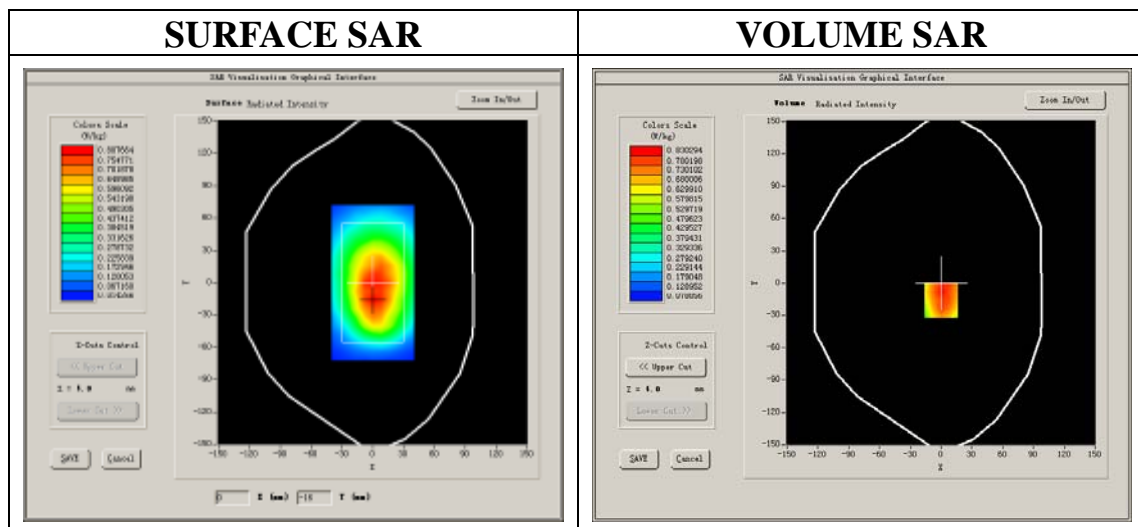

Maximum location: X=0.00, Y=-16.00
 SAR Peak: 1.11 W/kg

SAR 10g (W/Kg)	0.578859
SAR 1g (W/Kg)	0.815740

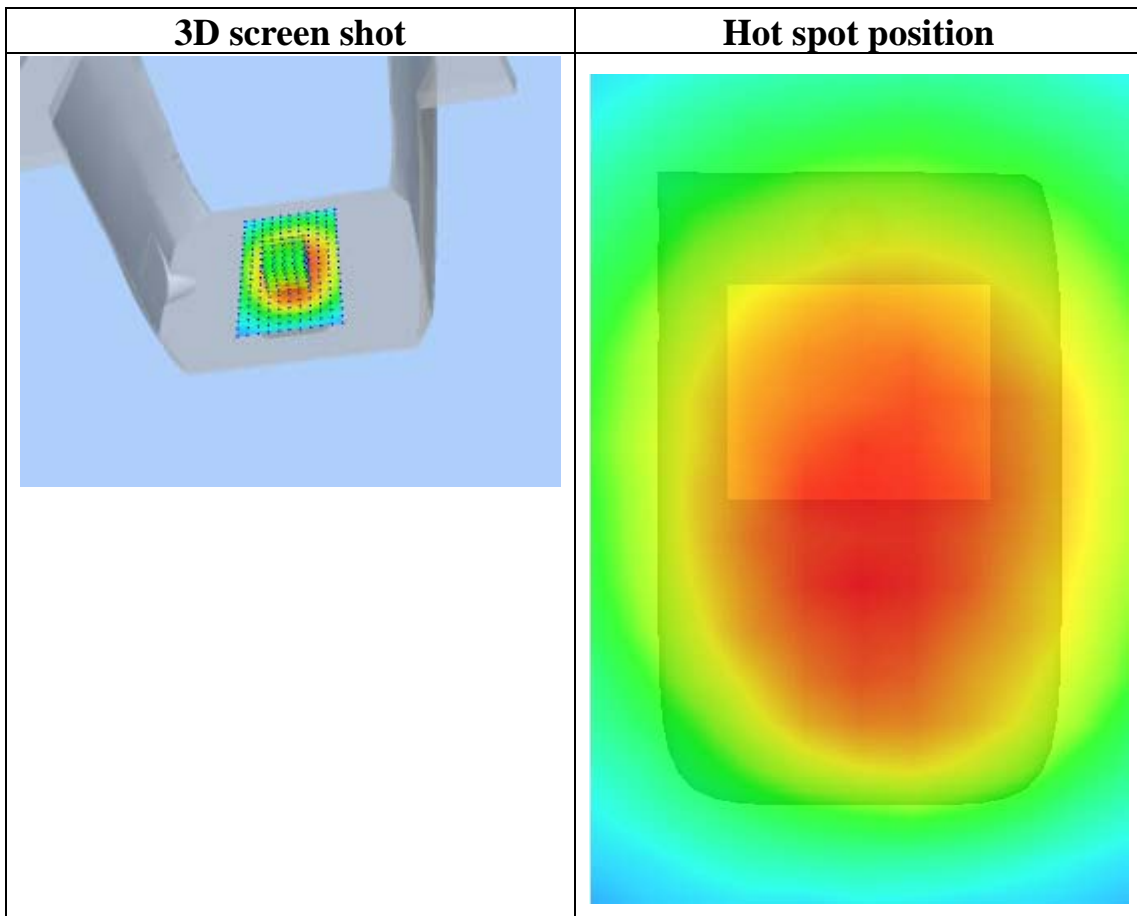
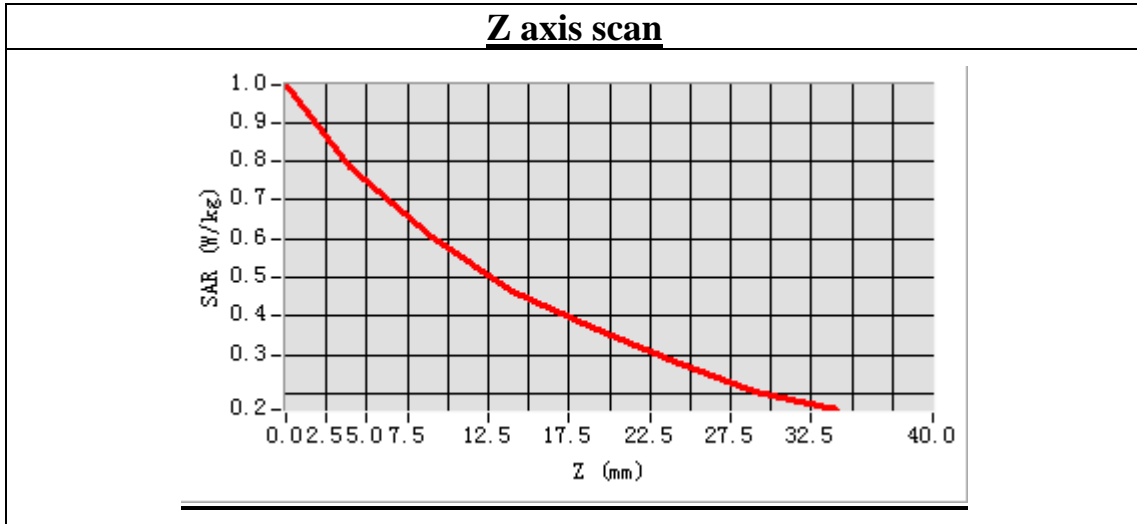

MEASUREMENT 8

Type: Phone measurement (Complete)

Area scan resolution: dx=8mm,dy=8mm

Zoom scan resolution: dx=8mm, dy=8mm, dz=5mm

Date of measurement: 2013.8.26

Measurement duration: 9 minutes 11 seconds

A. Experimental conditions.

Phantom File	surf_sam_plan.txt
Phantom	Flat Plane
Device Position	Body
Band	GSM850
Channels	Middle
Signal	GPRS

B. SAR Measurement Results

Middle Band SAR (Channel 190):

Frequency (MHz)	836.600000
Relative permittivity (real part)	55.184367
Conductivity (S/m)	0.976841
Power drift(%)	0.420000
Ambient Temperature:	22.9°C
Liquid Temperature:	22.1°C
ConvF:	28.559,25.681,27.588
Crest factor:	1:2

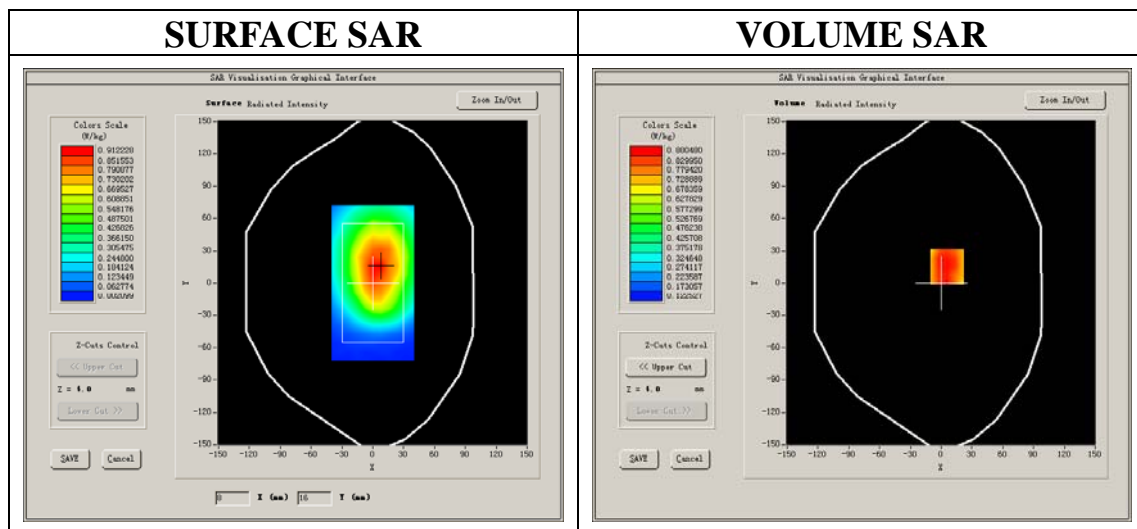

Maximum location: X=6.00, Y=15.00

SAR Peak: 1.15 W/kg

SAR 10g (W/Kg)	0.650433
SAR 1g (W/Kg)	0.868310

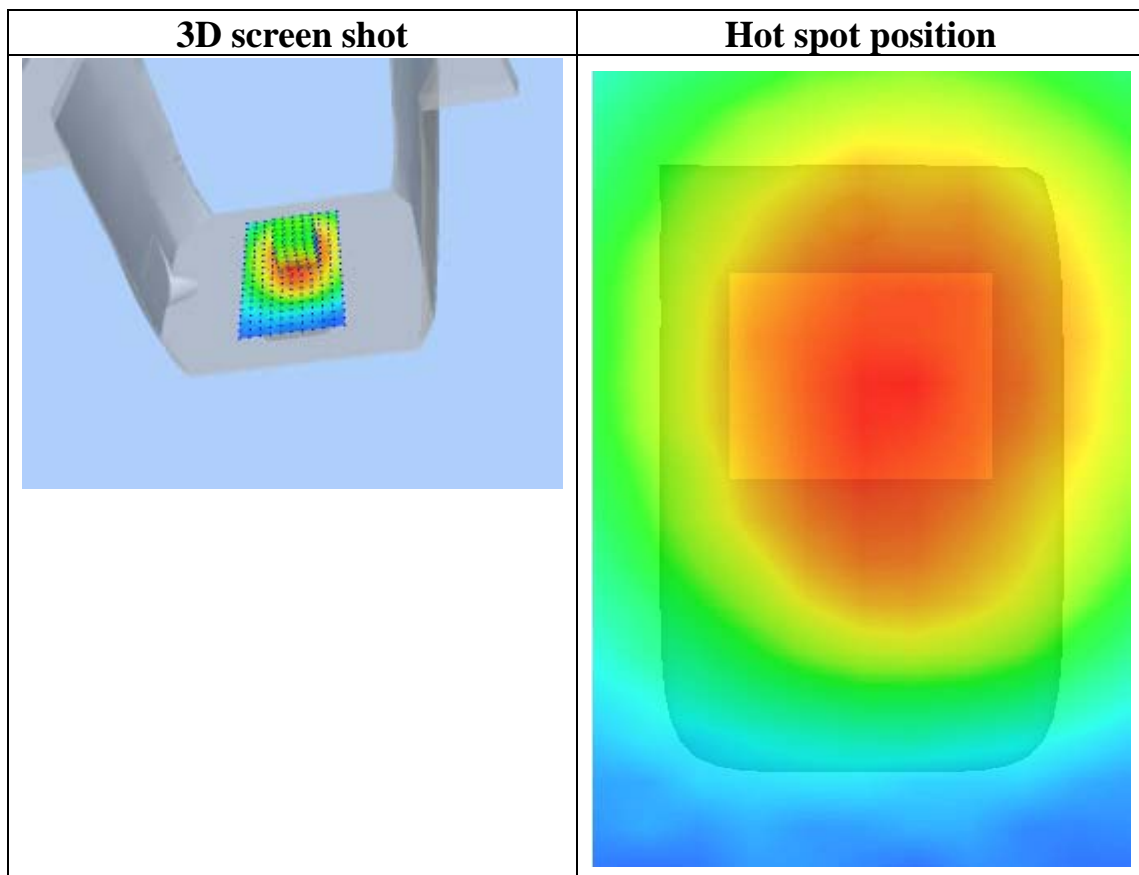
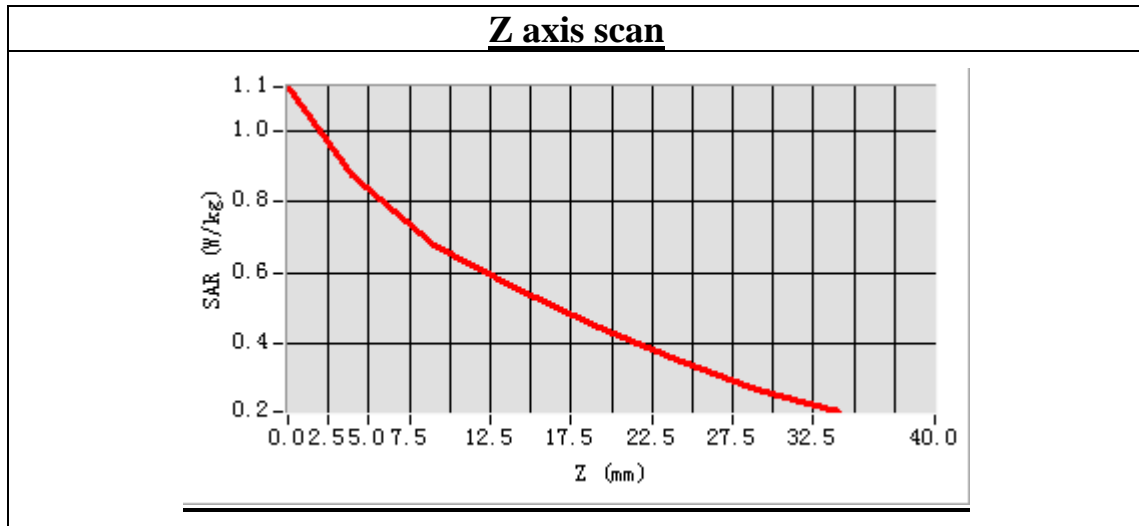

MEASUREMENT 9

Type: Phone measurement (Complete)

Area scan resolution: dx=8mm,dy=8mm

Zoom scan resolution: dx=8mm, dy=8mm, dz=5mm

Date of measurement: 2013.8.26

Measurement duration: 9 minutes 10 seconds

A. Experimental conditions.

Phantom File	surf_sam_plan.txt
Phantom	Flat Plane
Device Position	Body
Band	GSM850
Channels	High
Signal	GPRS

B. SAR Measurement Results

High Band SAR (Channel 251):

Frequency (MHz)	848.800000
Relative permittivity (real part)	55.184367
Conductivity (S/m)	0.976841
Power drift(%)	0.180000
Ambient Temperature:	22.9°C
Liquid Temperature:	22.1°C
ConvF:	28.559,25.681,27.588
Crest factor:	1:2

SURFACE SAR

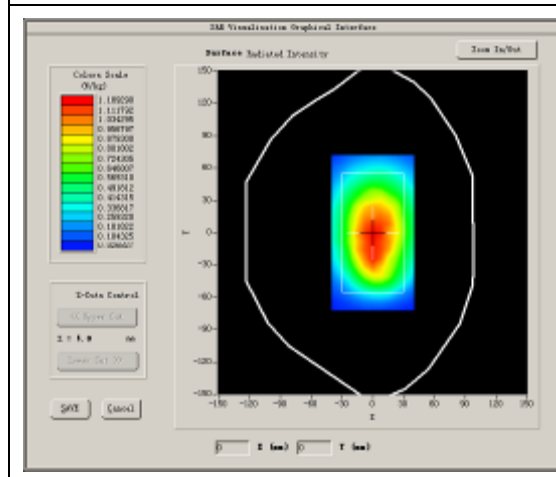

VOLUME SAR

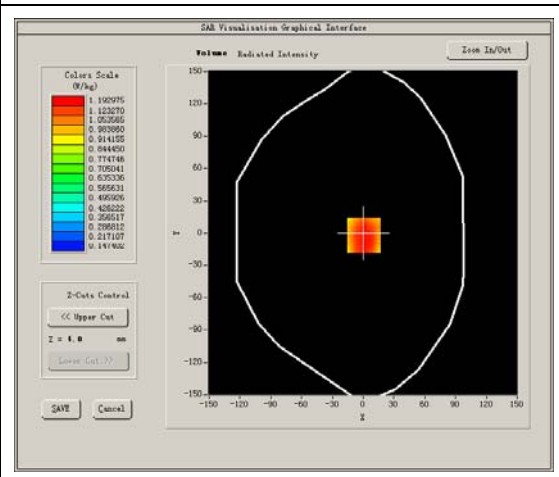

Maximum location: X=1.00, Y=-2.00
SAR Peak: 1.43 W/kg

SAR 10g (W/Kg)	0.760537
SAR 1g (W/Kg)	0.984654

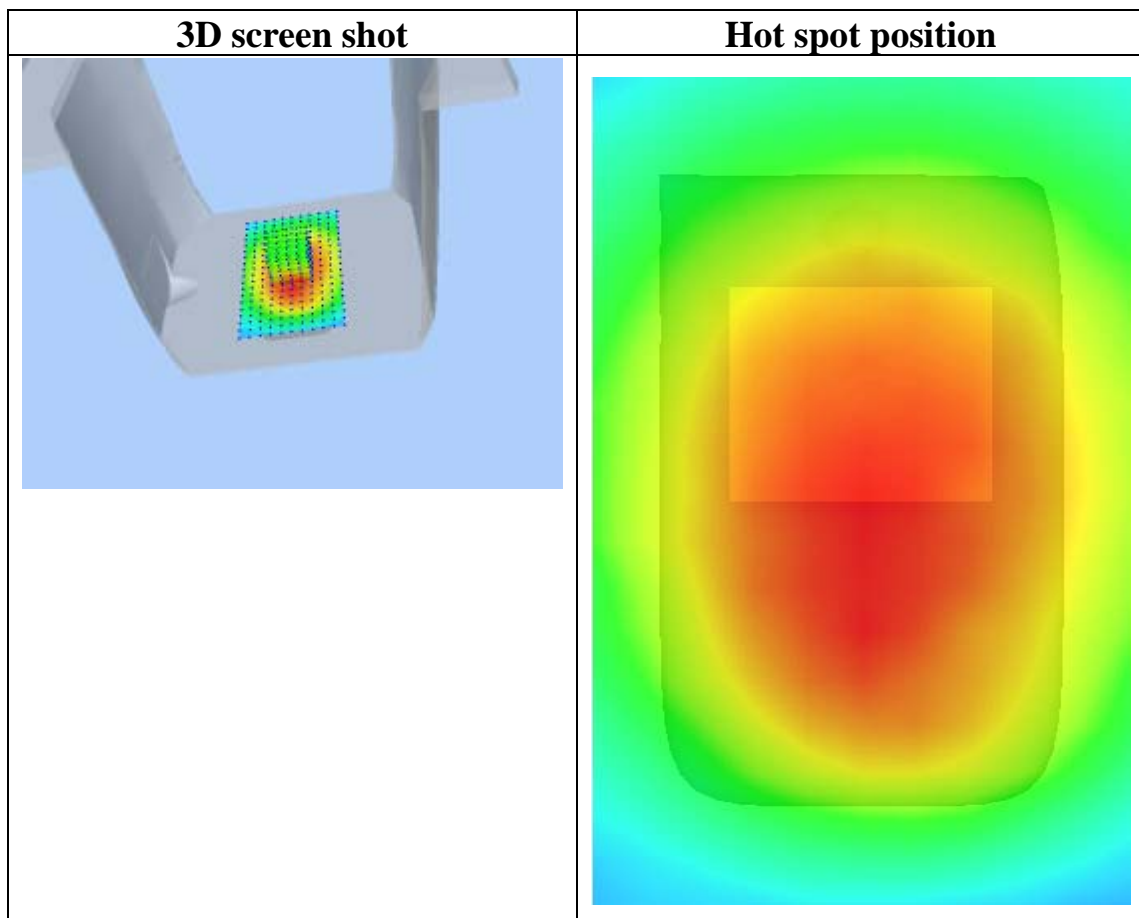
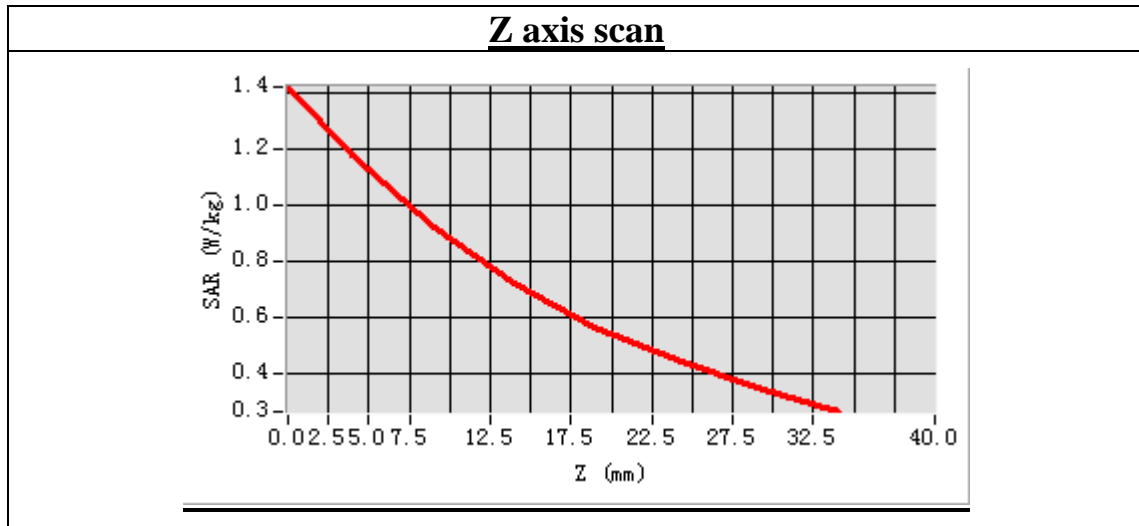

MEASUREMENT 10

Type: Phone measurement (Complete)

Area scan resolution: dx=8mm,dy=8mm

Zoom scan resolution: dx=8mm, dy=8mm, dz=5mm

Date of measurement: 2013.8.26

Measurement duration: 9 minutes 10 seconds

A. Experimental conditions.

Phantom File	surf_sam_plan.txt
Phantom	Flat Plane
Device Position	Body
Band	GSM850
Channels	High
Signal	GPRS

B. SAR Measurement Results

High Band SAR (Channel 251):

Frequency (MHz)	848.800000
Relative permittivity (real part)	55.184367
Conductivity (S/m)	0.976841
Power drift(%)	2.180000
Ambient Temperature:	22.9°C
Liquid Temperature:	22.1°C
ConvF:	28.559,25.681,27.588
Crest factor:	1:2

SURFACE SAR

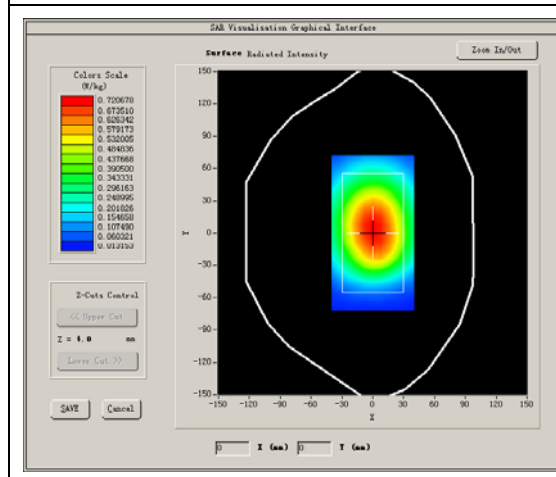

VOLUME SAR

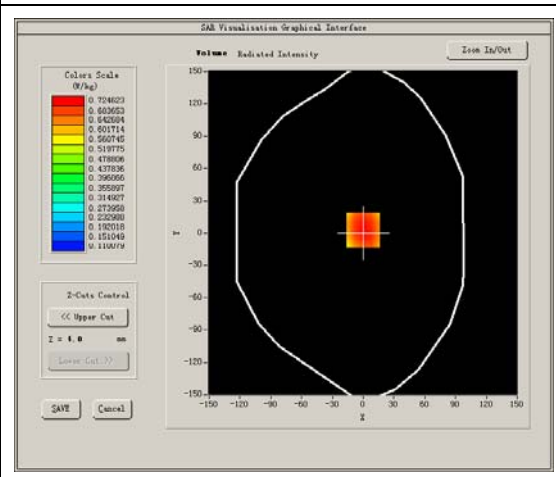

Maximum location: X=0.00, Y=3.00
SAR Peak: 1.43 W/kg

SAR 10g (W/Kg)	0.505251
SAR 1g (W/Kg)	0.924903

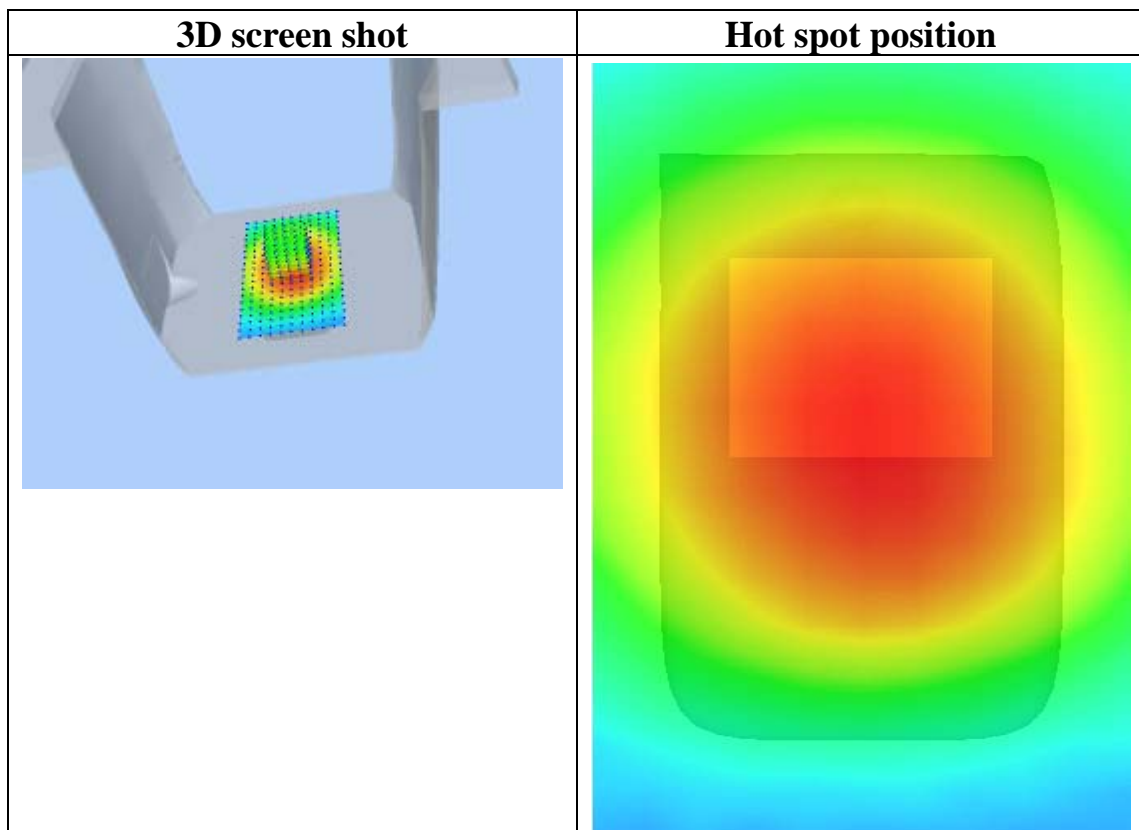
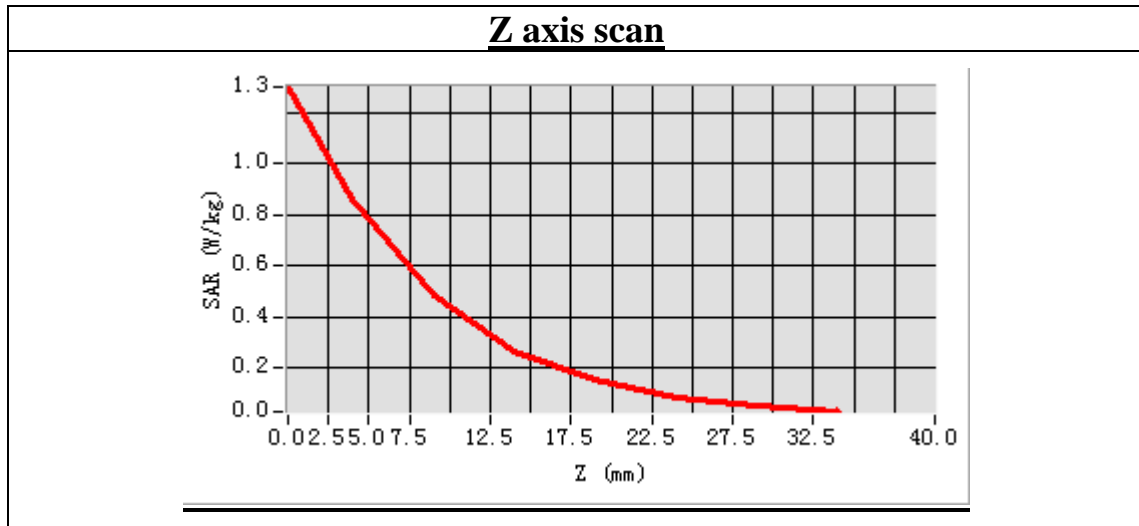

MEASUREMENT 11

Type: Phone measurement (Complete)

Area scan resolution: dx=8mm,dy=8mm

Zoom scan resolution: dx=8mm, dy=8mm, dz=5mm

Date of measurement: 2013.8.26

Measurement duration: 9 minutes 10 seconds

A. Experimental conditions.

Phantom File	surf_sam_plan.txt
Phantom	Flat Plane
Device Position	Body
Band	GSM850
Channels	High
Signal	GPRS

B. SAR Measurement Results

High Band SAR (Channel 251):

Frequency (MHz)	848.800000
Relative permittivity (real part)	55.184367
Conductivity (S/m)	0.976841
Power drift(%)	-1.590000
Ambient Temperature:	22.9°C
Liquid Temperature:	22.1°C
ConvF:	28.559,25.681,27.588
Crest factor:	1:2

SURFACE SAR

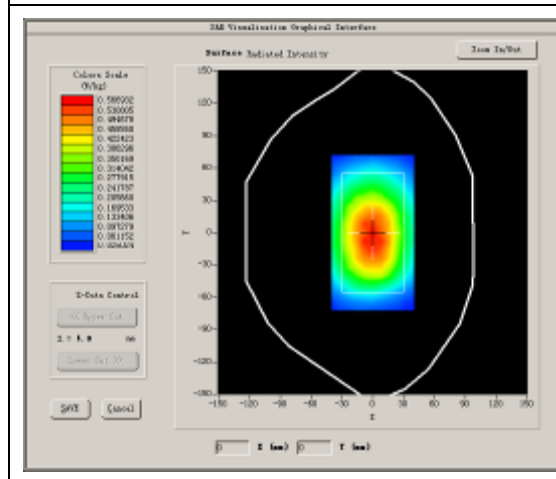

VOLUME SAR

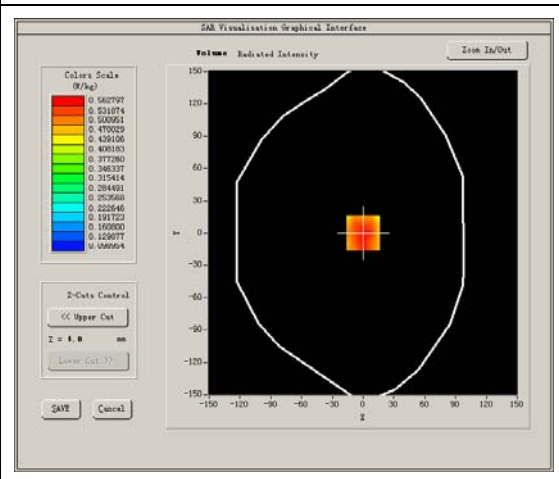

Maximum location: X=0.00, Y=0.00

SAR Peak: 0.71 W/kg

SAR 10g (W/Kg)	0.413476
SAR 1g (W/Kg)	0.554471

Z axis scan

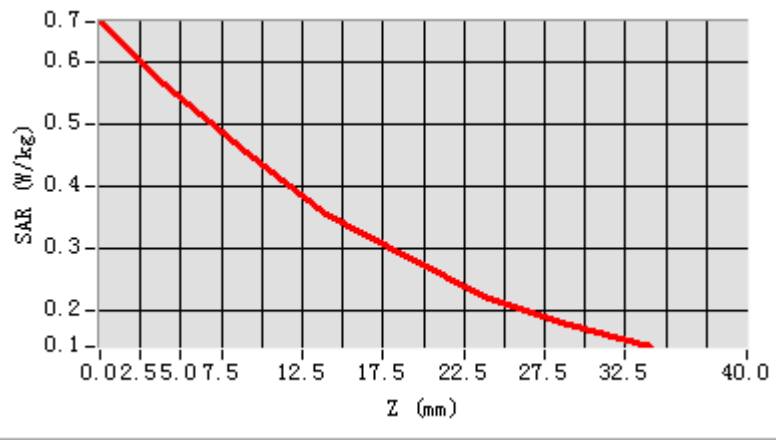

3D screen shot

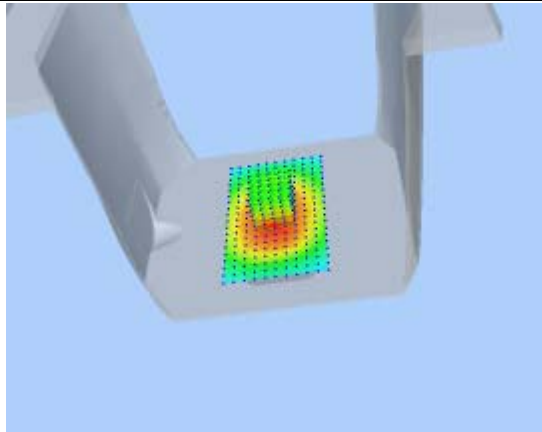

Hot spot position

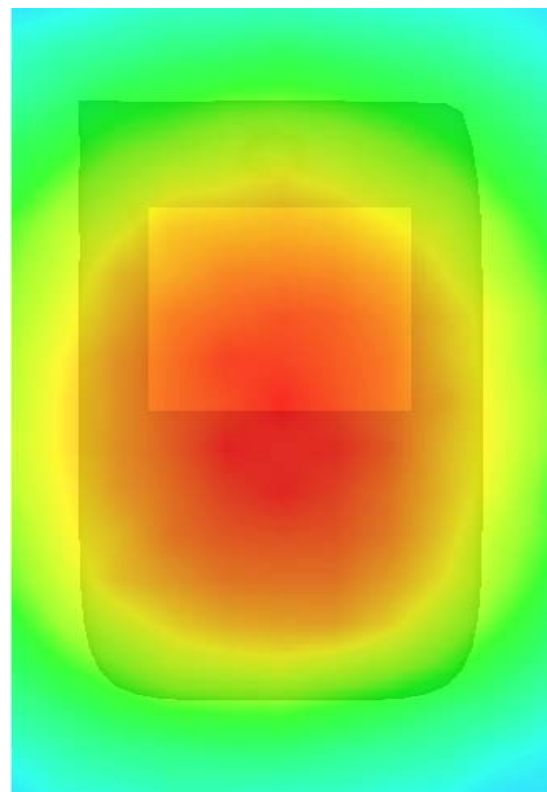

MEASUREMENT 12

Type: Phone measurement (Complete)

Area scan resolution: dx=8mm,dy=8mm

Zoom scan resolution: dx=8mm, dy=8mm, dz=5mm

Date of measurement: 2013.8.26

Measurement duration: 9 minutes 10 seconds

A. Experimental conditions.

Phantom File	surf_sam_plan.txt
Phantom	Flat Plane
Device Position	Body
Band	GSM850
Channels	High
Signal	GPRS

B. SAR Measurement Results

High Band SAR (Channel 251):

Frequency (MHz)	848.800000
Relative permittivity (real part)	55.184367
Conductivity (S/m)	0.976841
Power drift(%)	-0.650000
Ambient Temperature:	22.9°C
Liquid Temperature:	22.1°C
ConvF:	28.559,25.681,27.588
Crest factor:	1:2

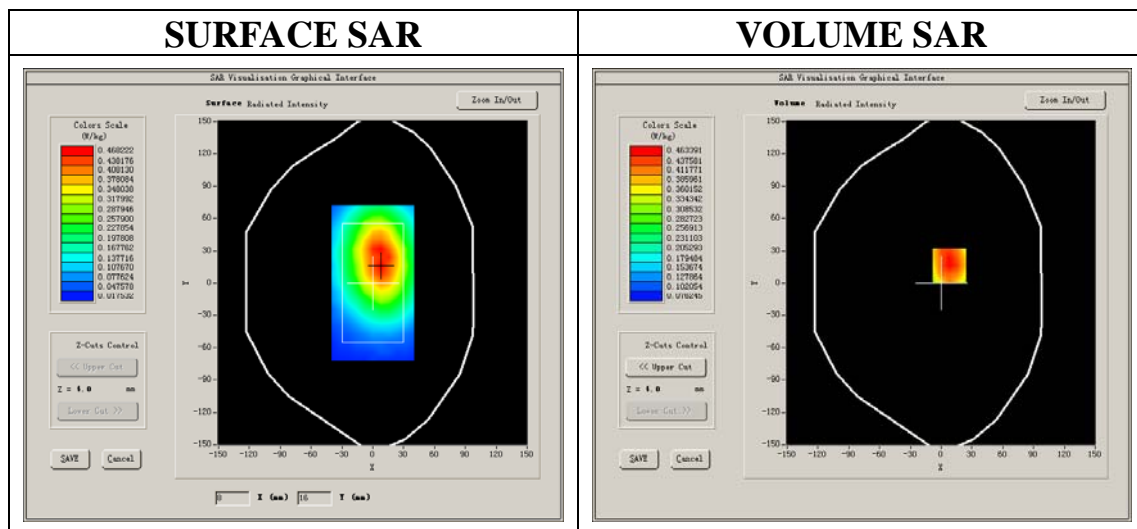

Maximum location: X=8.00, Y=16.00

SAR Peak: 0.64 W/kg

SAR 10g (W/Kg)	0.324783
SAR 1g (W/Kg)	0.462326

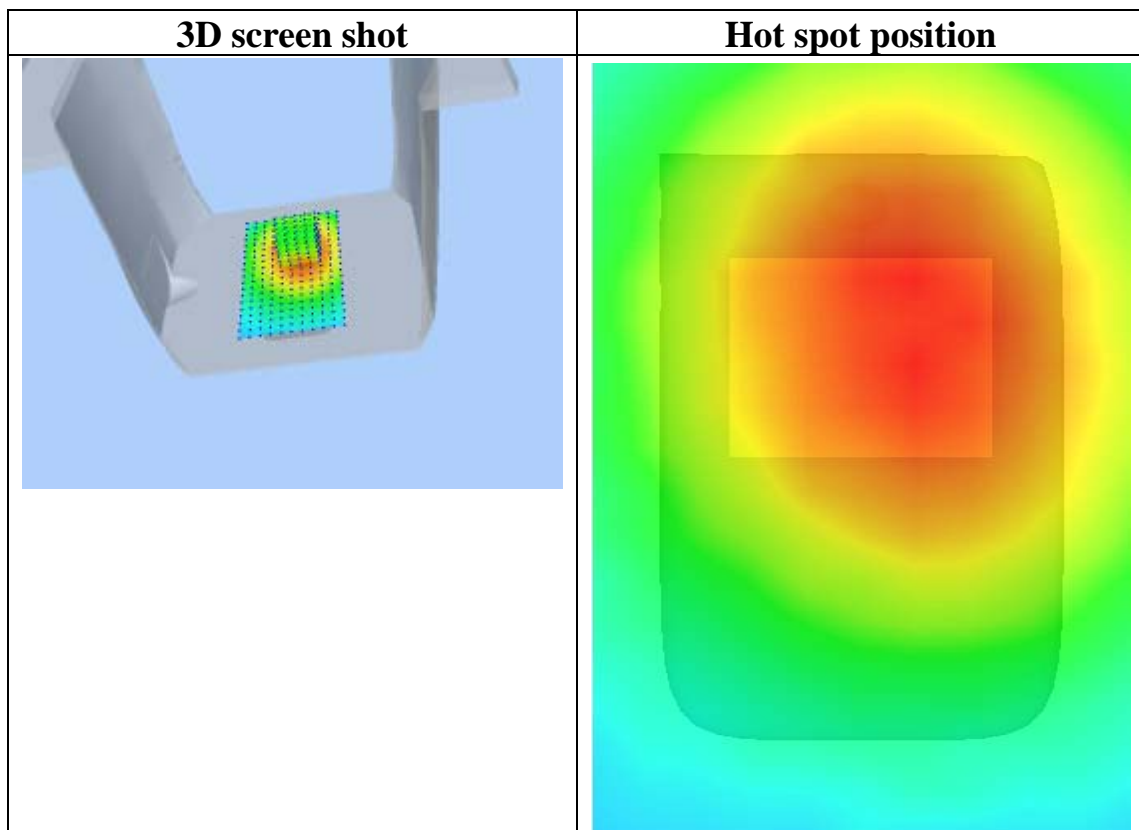
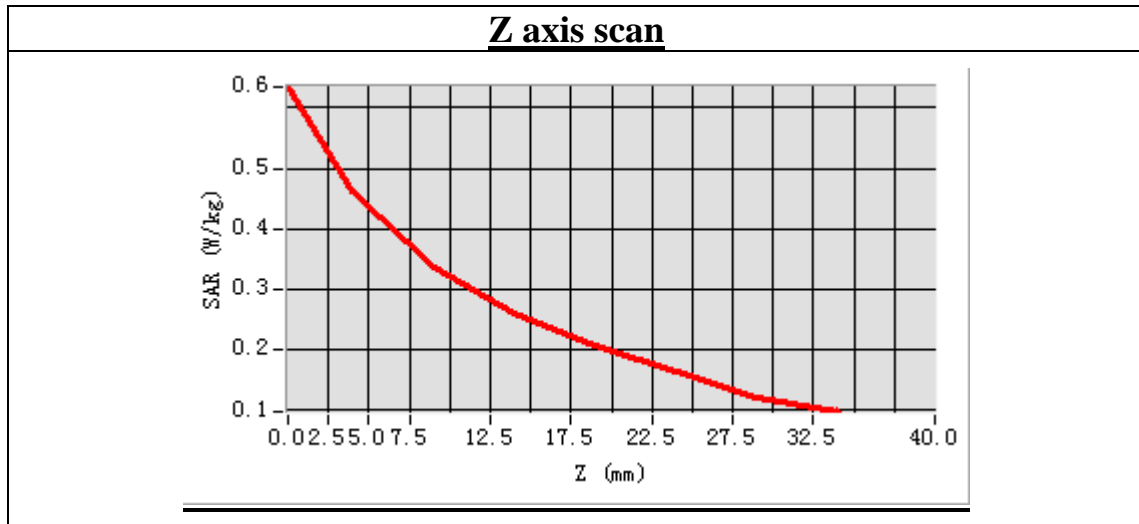

MEASUREMENT 13

Type: Phone measurement (Complete)

Area scan resolution: dx=8mm,dy=8mm

Zoom scan resolution: dx=8mm, dy=8mm, dz=5mm

Date of measurement: 2013.8.26

Measurement duration: 9 minutes 10 seconds

A. Experimental conditions.

Phantom File	surf_sam_plan.txt
Phantom	Flat Plane
Device Position	Body
Band	GSM850
Channels	High
Signal	GPRS

B. SAR Measurement Results

High Band SAR (Channel 251):

Frequency (MHz)	848.800000
Relative permittivity (real part)	55.184367
Conductivity (S/m)	0.976841
Power drift(%)	3.580000
Ambient Temperature:	22.9°C
Liquid Temperature:	22.1°C
ConvF:	28.559,25.681,27.588
Crest factor:	1:2

SURFACE SAR

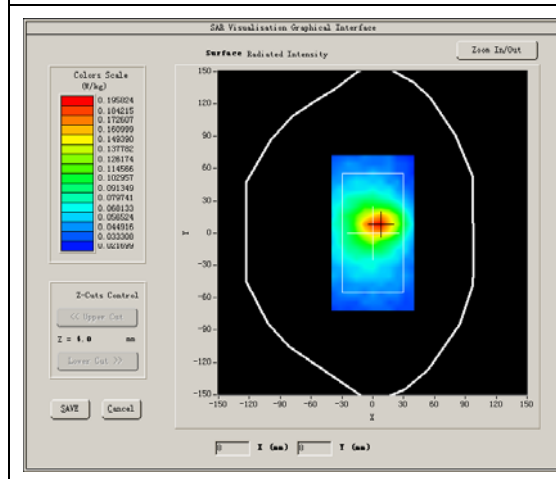

VOLUME SAR

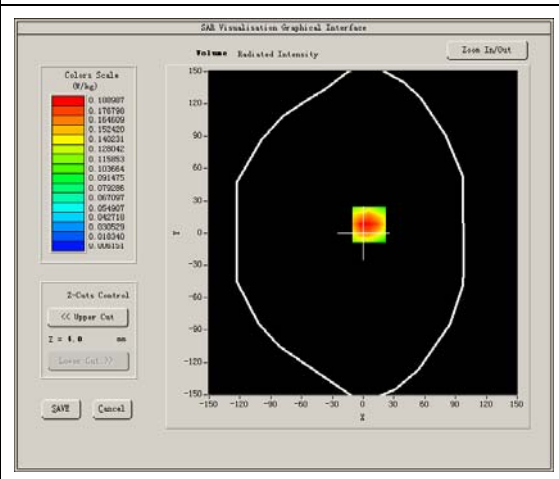

Maximum location: X=6.00, Y=8.00

SAR Peak: 0.29 W/kg

SAR 10g (W/Kg)	0.108848
SAR 1g (W/Kg)	0.184712

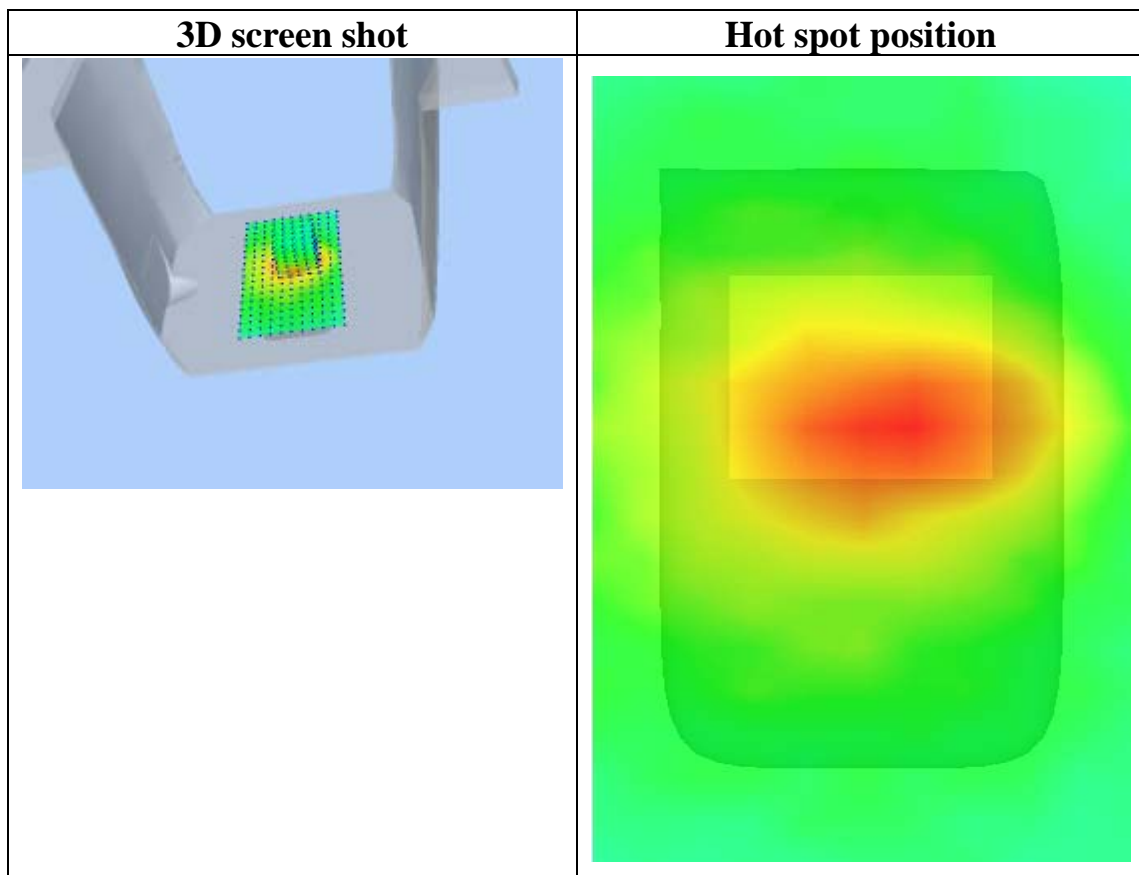
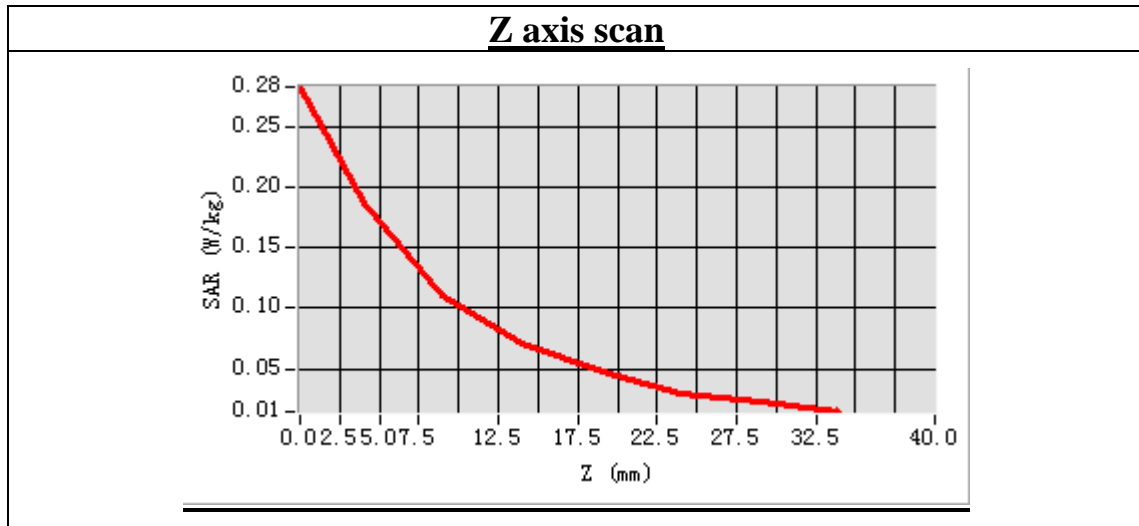

MEASUREMENT 14

Type: Phone measurement (Complete)

Area scan resolution: dx=8mm,dy=8mm

Zoom scan resolution: dx=8mm, dy=8mm, dz=5mm

Date of measurement: 2013.8.26

Measurement duration: 9 minutes 10 seconds

A. Experimental conditions.

Phantom File	surf_sam_plan.txt
Phantom	Flat Plane
Device Position	Body
Band	GSM850
Channels	High
Signal	GPRS

B. SAR Measurement Results

High Band SAR (Channel 251):

Frequency (MHz)	848.800000
Relative permittivity (real part)	55.184367
Conductivity (S/m)	0.976841
Power drift(%)	-3.330000
Ambient Temperature:	22.9°C
Liquid Temperature:	22.1°C
ConvF:	28.559,25.681,27.588
Crest factor:	1:2

SURFACE SAR

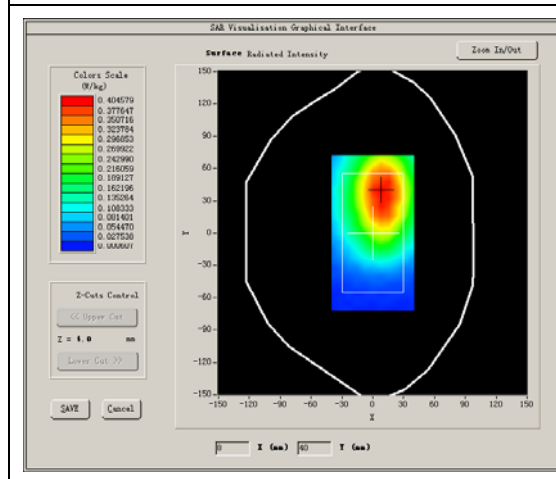

VOLUME SAR

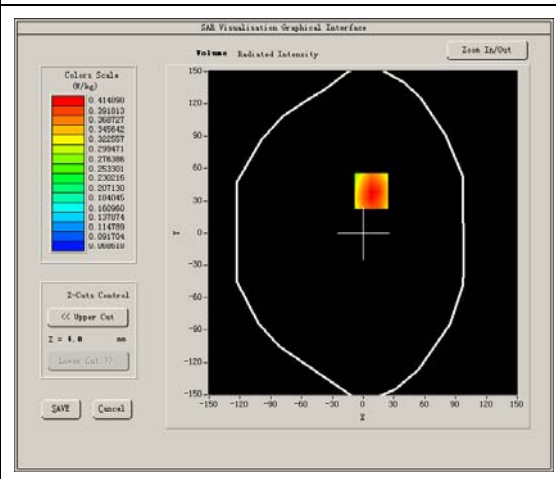

Maximum location: X=8.00, Y=39.00

SAR Peak: 0.54 W/kg

SAR 10g (W/Kg)	0.287593
SAR 1g (W/Kg)	0.408697

Z axis scan

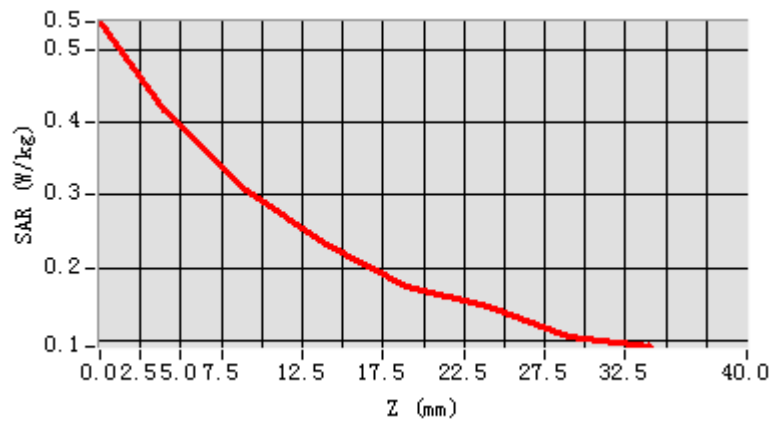

3D screen shot

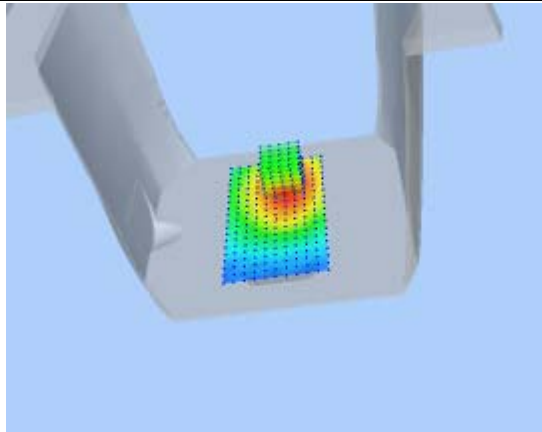

Hot spot position

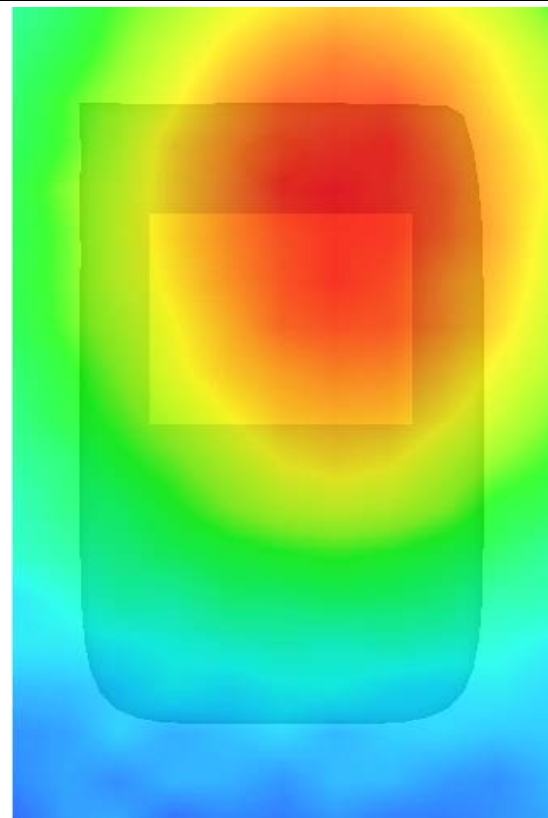

MEASUREMENT 15

Type: Phone measurement (Complete)

Area scan resolution: dx=8mm,dy=8mm

Zoom scan resolution: dx=8mm, dy=8mm, dz=5mm

Date of measurement: 2013.8.27

Measurement duration: 7 minutes 52 seconds

A. Experimental conditions.

Phantom File	sam_direct_droit2_surf8mm.txt
Phantom	Right head
Device Position	Cheek
Band	GSM1900
Channels	Middle
Signal	GSM

B. SAR Measurement Results

Middle Band SAR (Channel 661):

Frequency (MHz)	1880.000000
Relative permittivity (real part)	40.314285
Conductivity (S/m)	1.386482
Power drift(%)	-4.310000
Ambient Temperature:	22.9°C
Liquid Temperature:	22.1°C
ConvF:	40.136,34.843,38.721
Crest factor:	1:8

SURFACE SAR

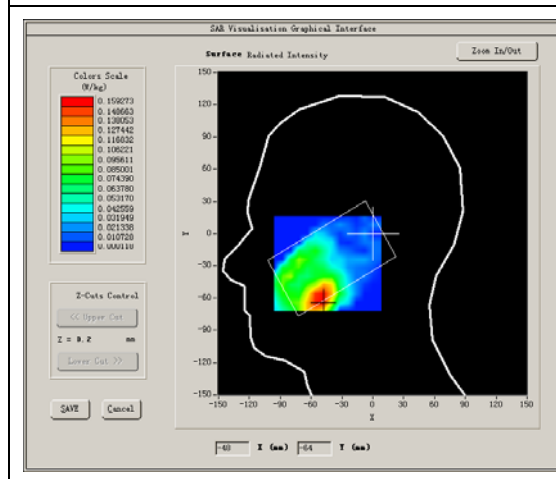

VOLUME SAR

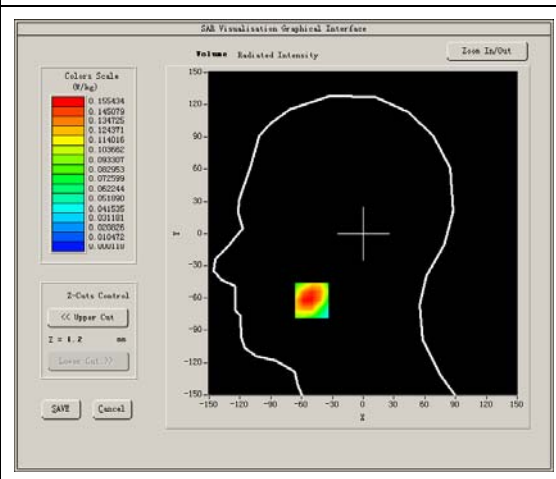

Maximum location: X=-50.00, Y=-62.00

SAR Peak: 0.24 W/kg

SAR 10g (W/Kg)	0.083319
SAR 1g (W/Kg)	0.150674

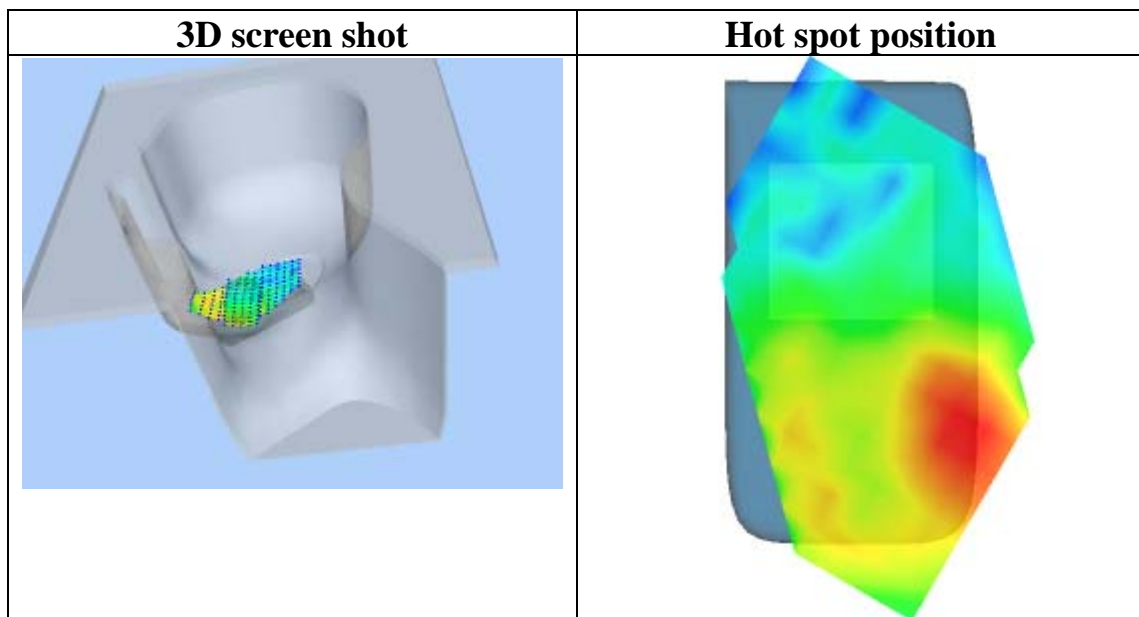
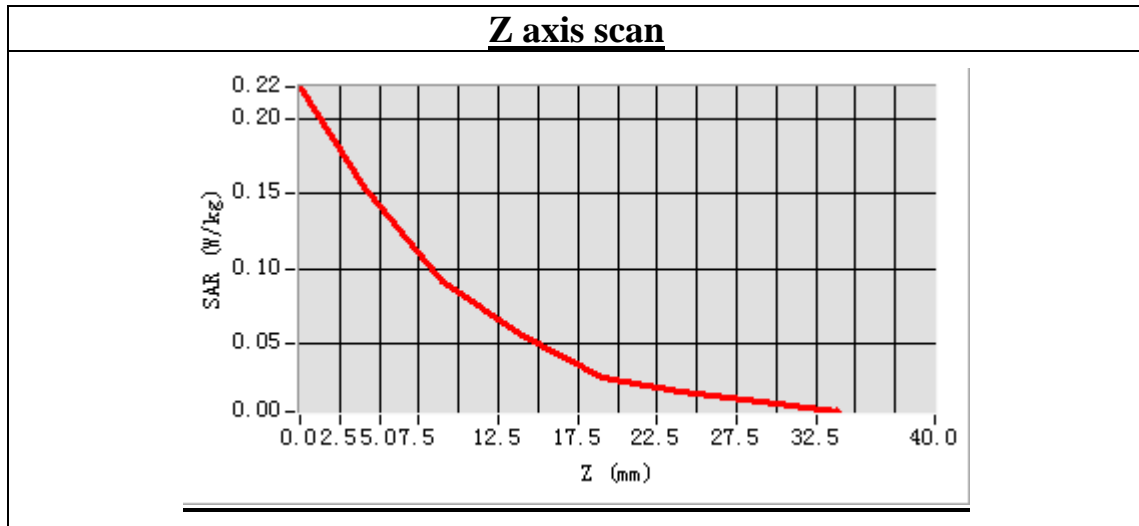

MEASUREMENT 16

Type: Phone measurement (Complete)

Area scan resolution: dx=8mm,dy=8mm

Zoom scan resolution: dx=8mm, dy=8mm, dz=5mm

Date of measurement: 2013.8.27

Measurement duration: 7 minutes 58 seconds

A. Experimental conditions.

Phantom File	sam_direct_droit2_surf8mm.txt
Phantom	Right head
Device Position	Tilt
Band	GSM1900
Channels	Middle
Signal	GSM

B. SAR Measurement Results

Middle Band SAR (Channel 661):

Frequency (MHz)	1880.000000
Relative permittivity (real part)	40.314285
Conductivity (S/m)	1.386482
Power drift(%)	-0.920000
Ambient Temperature:	22.9°C
Liquid Temperature:	22.1°C
ConvF:	40.136,34.843,38.721
Crest factor:	1:8

SURFACE SAR

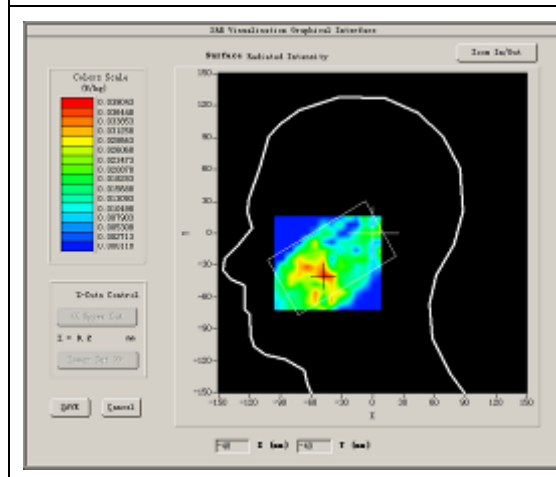

VOLUME SAR

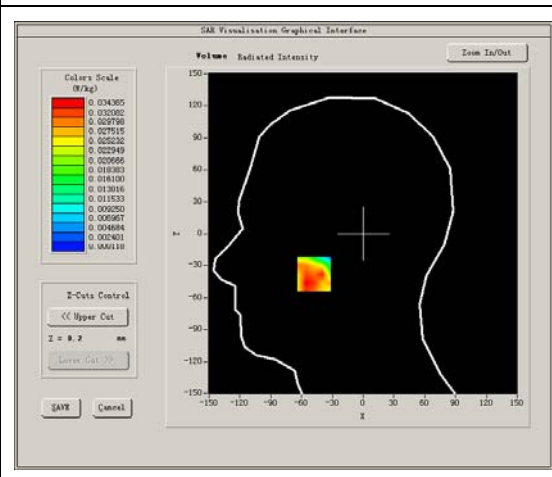

Maximum location: X=-48.00, Y=-38.00

SAR Peak: 0.06 W/kg

SAR 10g (W/Kg)	0.019319
SAR 1g (W/Kg)	0.034869

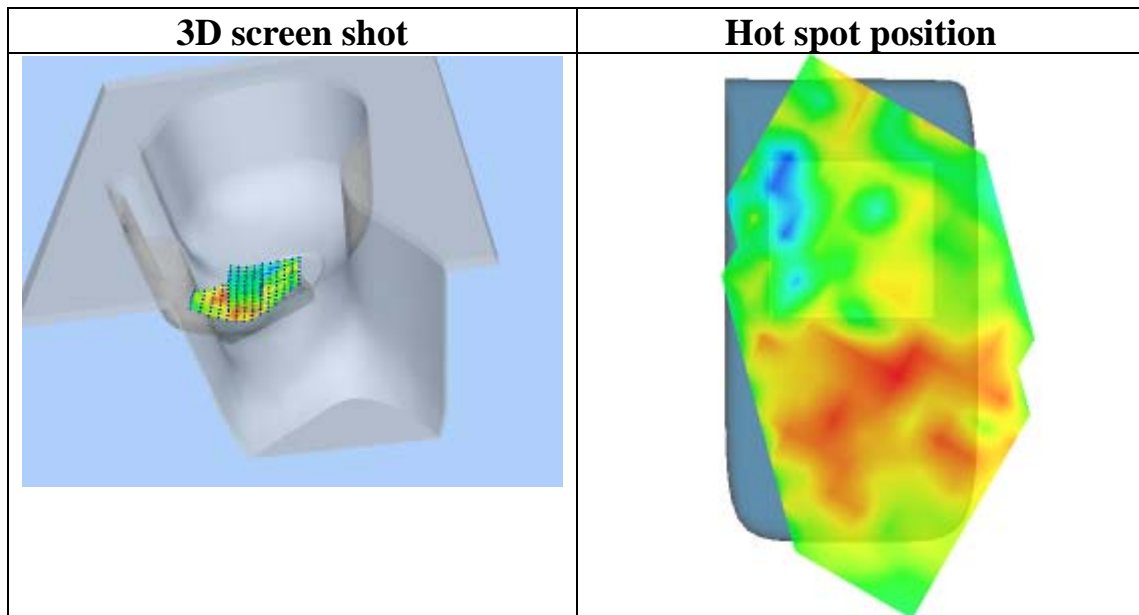
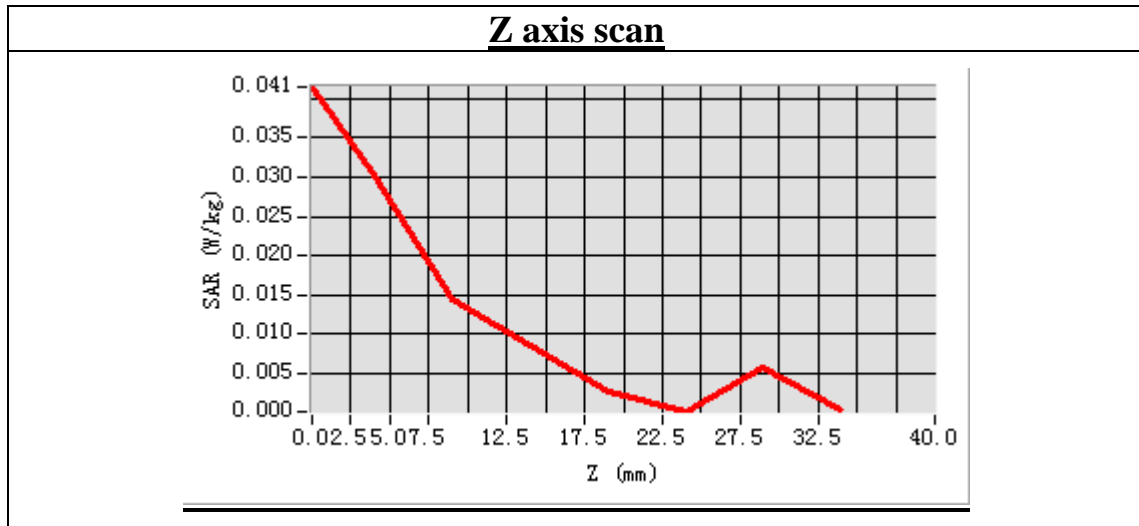

MEASUREMENT 17

Type: Phone measurement (Complete)

Area scan resolution: dx=8mm,dy=8mm

Zoom scan resolution: dx=8mm, dy=8mm, dz=5mm

Date of measurement: 2013.8.27

Measurement duration: 9 minutes 24 seconds

A. Experimental conditions.

Phantom File	sam_direct_droit2_surf8mm.txt
Phantom	Left head
Device Position	Cheek
Band	GSM1900
Channels	Middle
Signal	GSM

B. SAR Measurement Results

Middle Band SAR (Channel 661):

Frequency (MHz)	1880.000000
Relative permittivity (real part)	40.314285
Conductivity (S/m)	1.386482
Power drift(%)	1.630000
Ambient Temperature:	22.9°C
Liquid Temperature:	22.1°C
ConvF:	40.136,34.843,38.721
Crest factor:	1:8

SURFACE SAR

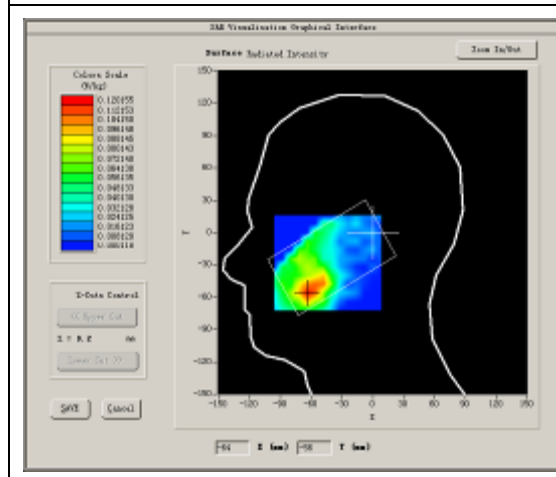

VOLUME SAR

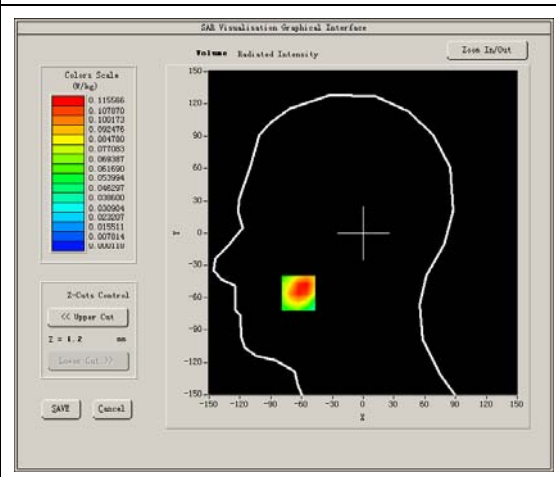

Maximum location: X=-63.00, Y=-56.00

SAR Peak: 0.20 W/kg

SAR 10g (W/Kg)	0.060337
SAR 1g (W/Kg)	0.114287

Z axis scan

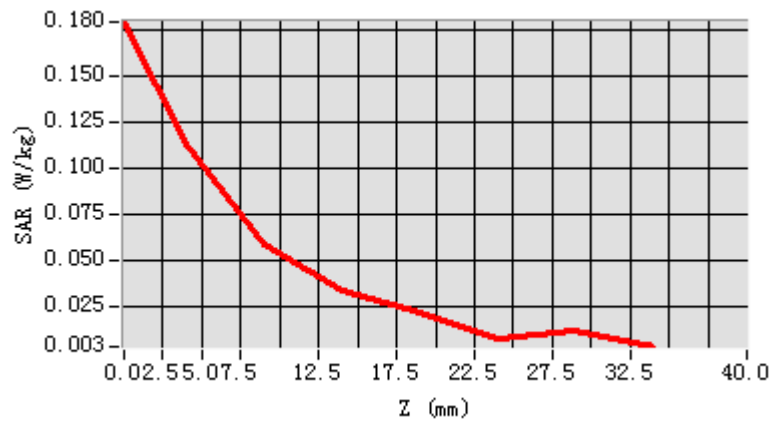

3D screen shot

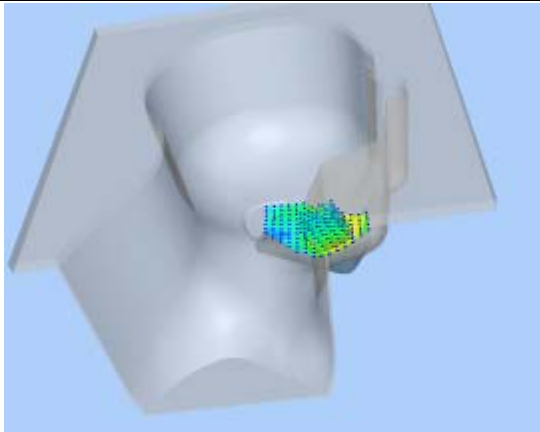

Hot spot position

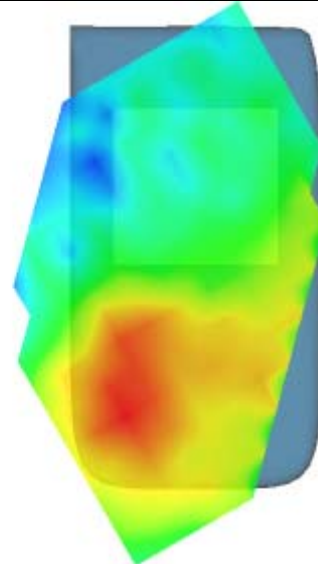

MEASUREMENT 18

Type: Phone measurement (Complete)

Area scan resolution: dx=8mm,dy=8mm

Zoom scan resolution: dx=8mm, dy=8mm, dz=5mm

Date of measurement: 2013.8.27

Measurement duration: 9 minutes 4 seconds

A. Experimental conditions.

Phantom File	sam_direct_droit2_surf8mm.txt
Phantom	Left head
Device Position	Tilt
Band	GSM1900
Channels	Middle
Signal	GSM

B. SAR Measurement Results

Middle Band SAR (Channel 661):

Frequency (MHz)	1880.000000
Relative permittivity (real part)	40.314285
Conductivity (S/m)	1.386482
Power drift(%)	-2.730000
Ambient Temperature:	22.9°C
Liquid Temperature:	22.1°C
ConvF:	40.136,34.843,38.721
Crest factor:	1:8

SURFACE SAR

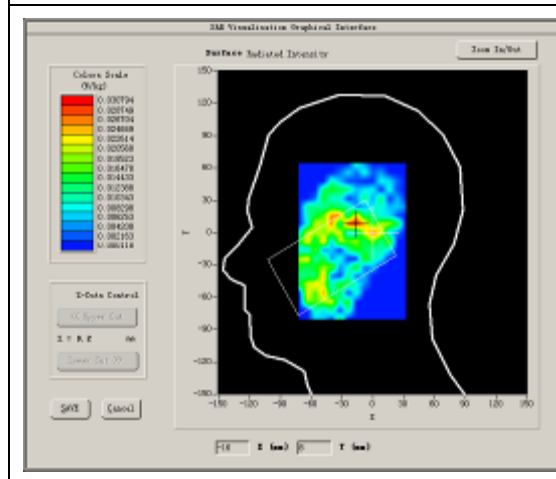

VOLUME SAR

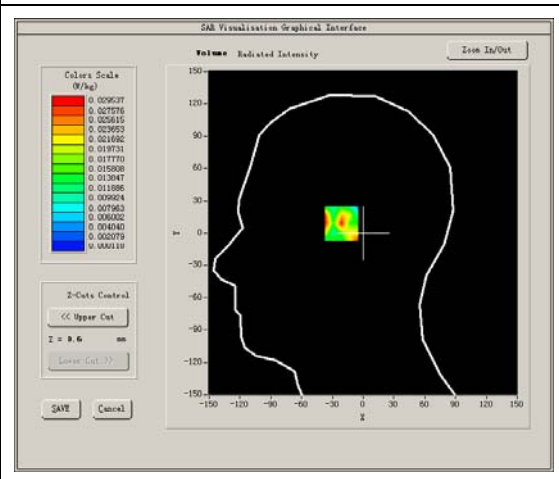

Maximum location: X=-18.00, Y=10.00

SAR Peak: 0.07 W/kg

SAR 10g (W/Kg)	0.014120
SAR 1g (W/Kg)	0.027143

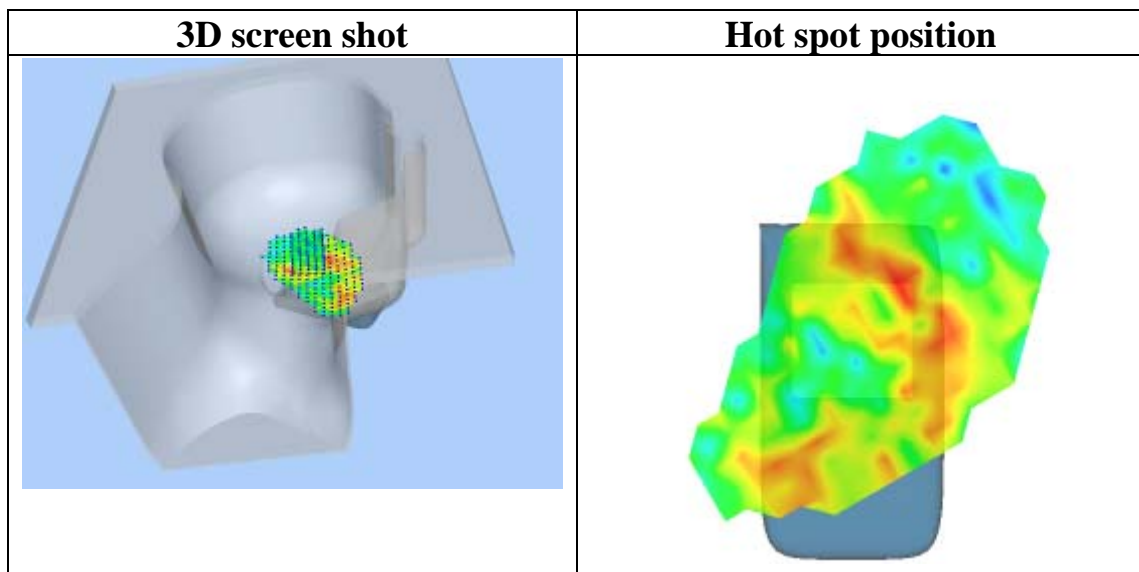
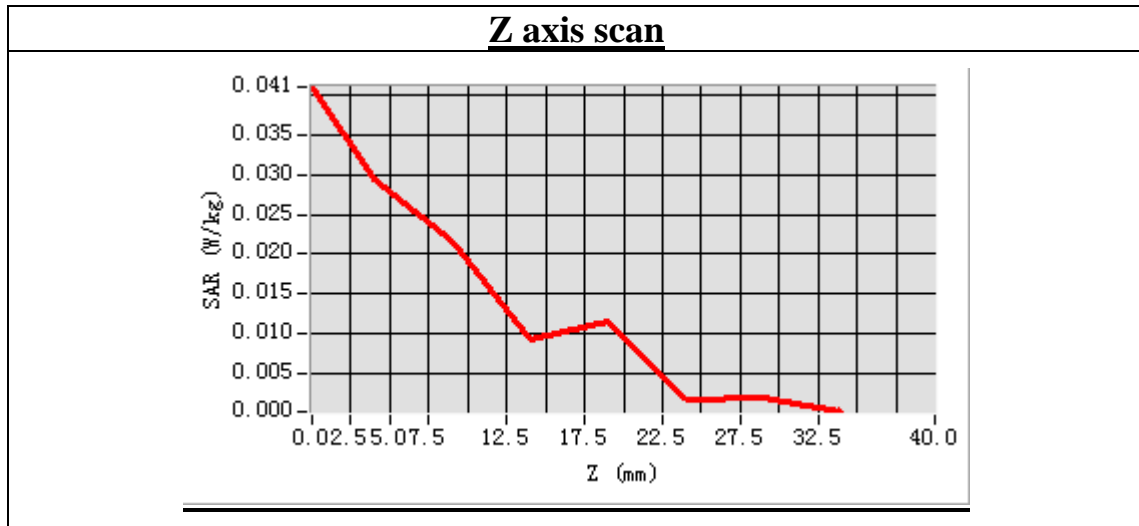

MEASUREMENT 19

Type: Phone measurement (Complete)

Area scan resolution: dx=8mm,dy=8mm

Zoom scan resolution: dx=8mm, dy=8mm, dz=5mm

Date of measurement: 2013.8.27

Measurement duration: 9 minutes 8 seconds

A. Experimental conditions.

Phantom File	surf_sam_plan.txt
Phantom	Flat Plane
Device Position	Body
Band	GSM1900
Channels	Middle
Signal	GSM

B. SAR Measurement Results

Middle Band SAR (Channel 661):

Frequency (MHz)	1880.000000
Relative permittivity (real part)	53.324287
Conductivity (S/m)	1.543874
Power drift(%)	1.700000
Ambient Temperature:	22.9°C
Liquid Temperature:	22.1°C
ConvF:	40.625,34.773,38.535
Crest factor:	1:8

SURFACE SAR

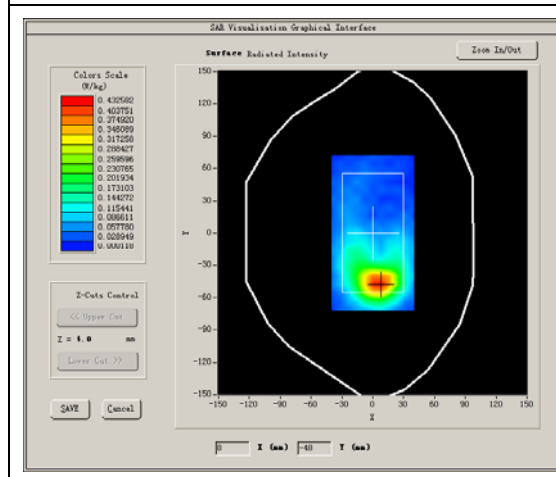

VOLUME SAR

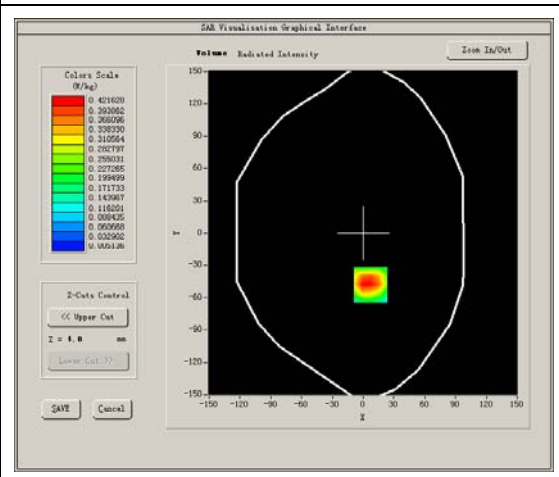

Maximum location: X=7.00, Y=-48.00

SAR Peak: 0.80 W/kg

SAR 10g (W/Kg)	0.229649
SAR 1g (W/Kg)	0.452763

Z axis scan

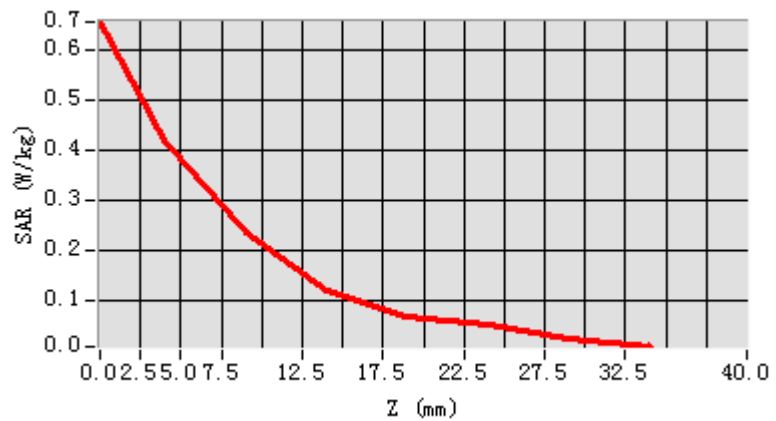

3D screen shot

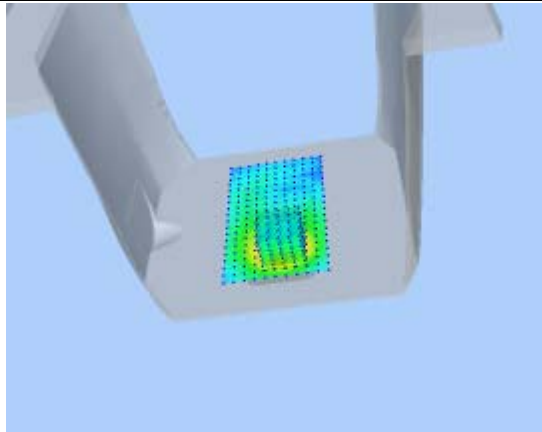

Hot spot position

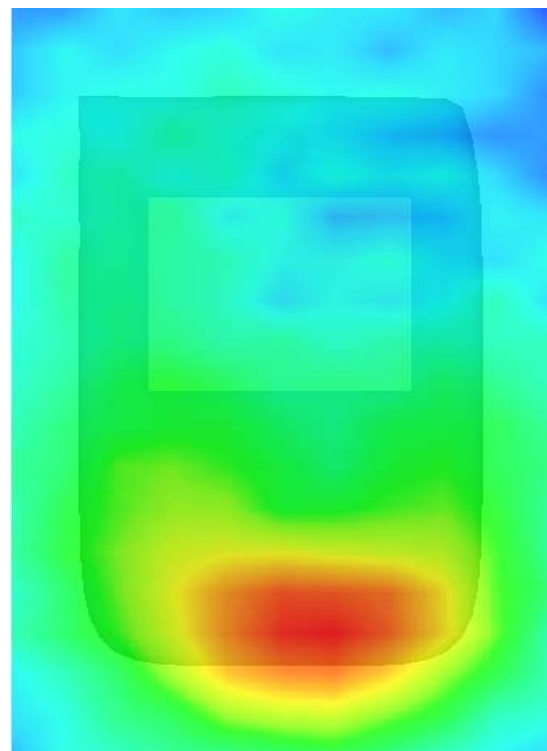

MEASUREMENT 20

Type: Phone measurement (Complete)

Area scan resolution: dx=8mm,dy=8mm

Zoom scan resolution: dx=8mm, dy=8mm, dz=5mm

Date of measurement: 2013.8.27

Measurement duration: 9 minutes 9 seconds

A. Experimental conditions.

Phantom File	surf_sam_plan.txt
Phantom	Flat Plane
Device Position	Body
Band	GSM1900
Channels	Middle
Signal	GSM

B. SAR Measurement Results

Middle Band SAR (Channel 661):

Frequency (MHz)	1880.000000
Relative permittivity (real part)	53.324287
Conductivity (S/m)	1.543874
Power drift(%)	-2.810000
Ambient Temperature:	22.9°C
Liquid Temperature:	22.1°C
ConvF:	40.625,34.773,38.535
Crest factor:	1:8

SURFACE SAR

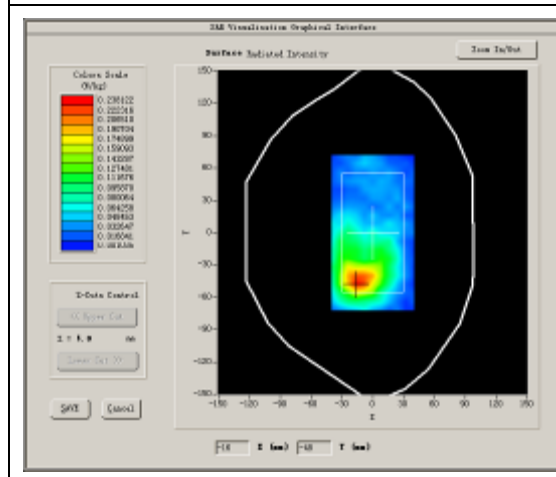

VOLUME SAR

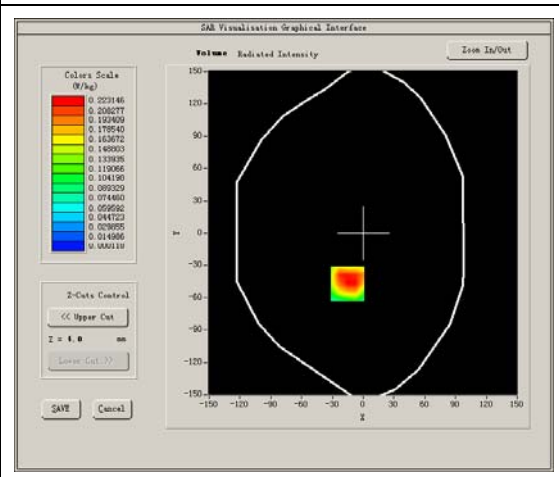

Maximum location: X=-15.00, Y=-47.00

SAR Peak: 0.44 W/kg

SAR 10g (W/Kg)	0.125194
SAR 1g (W/Kg)	0.238502

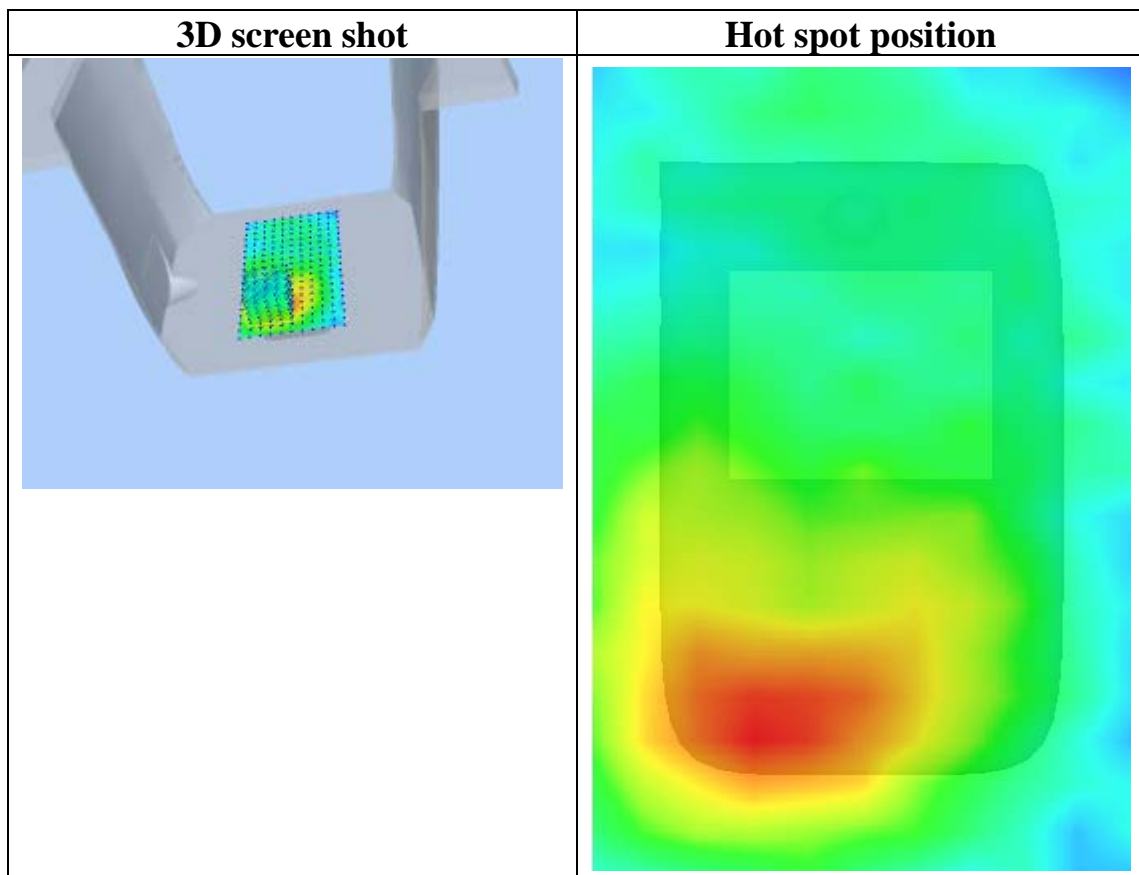
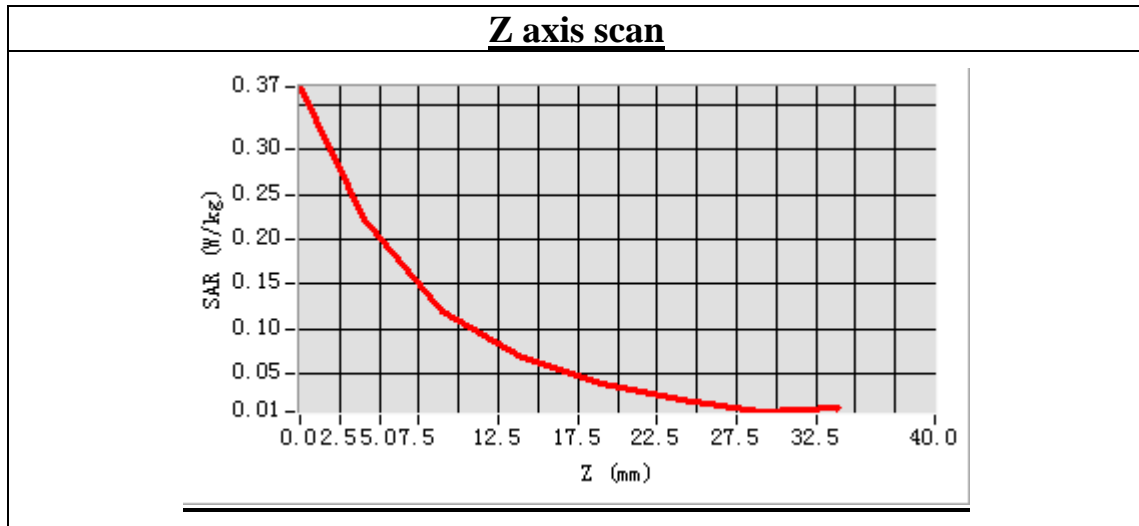

MEASUREMENT 21

Type: Phone measurement (Complete)

Area scan resolution: dx=8mm,dy=8mm

Zoom scan resolution: dx=8mm, dy=8mm, dz=5mm

Date of measurement: 2013.8.27

Measurement duration: 9 minutes 8 seconds

A. Experimental conditions.

Phantom File	surf_sam_plan.txt
Phantom	Flat Plane
Device Position	Body
Band	GSM1900
Channels	Middle
Signal	GPRS

B. SAR Measurement Results

Middle Band SAR (Channel 661):

Frequency (MHz)	1880.000000
Relative permittivity (real part)	53.324287
Conductivity (S/m)	1.543874
Power drift(%)	-2.520000
Ambient Temperature:	22.9°C
Liquid Temperature:	22.1°C
ConvF:	40.625,34.773,38.535
Crest factor:	1:2

SURFACE SAR

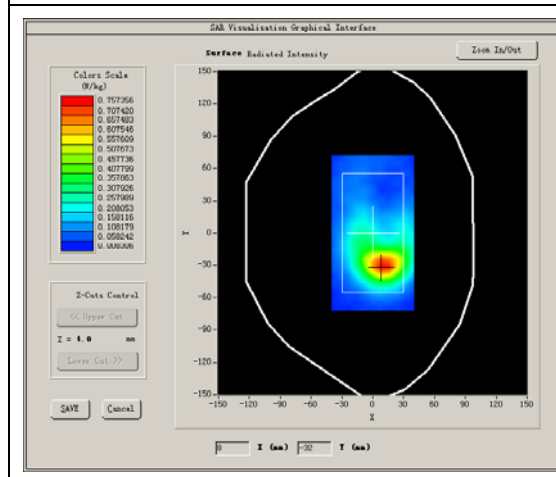

VOLUME SAR

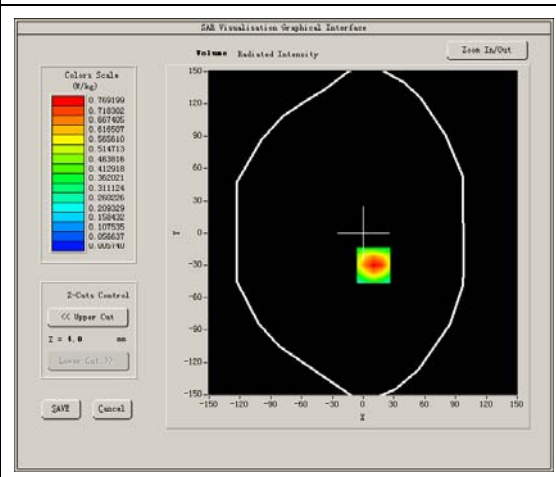

Maximum location: X=10.00, Y=-30.00
SAR Peak: 1.22 W/kg

SAR 10g (W/Kg)	0.392102
SAR 1g (W/Kg)	0.750109

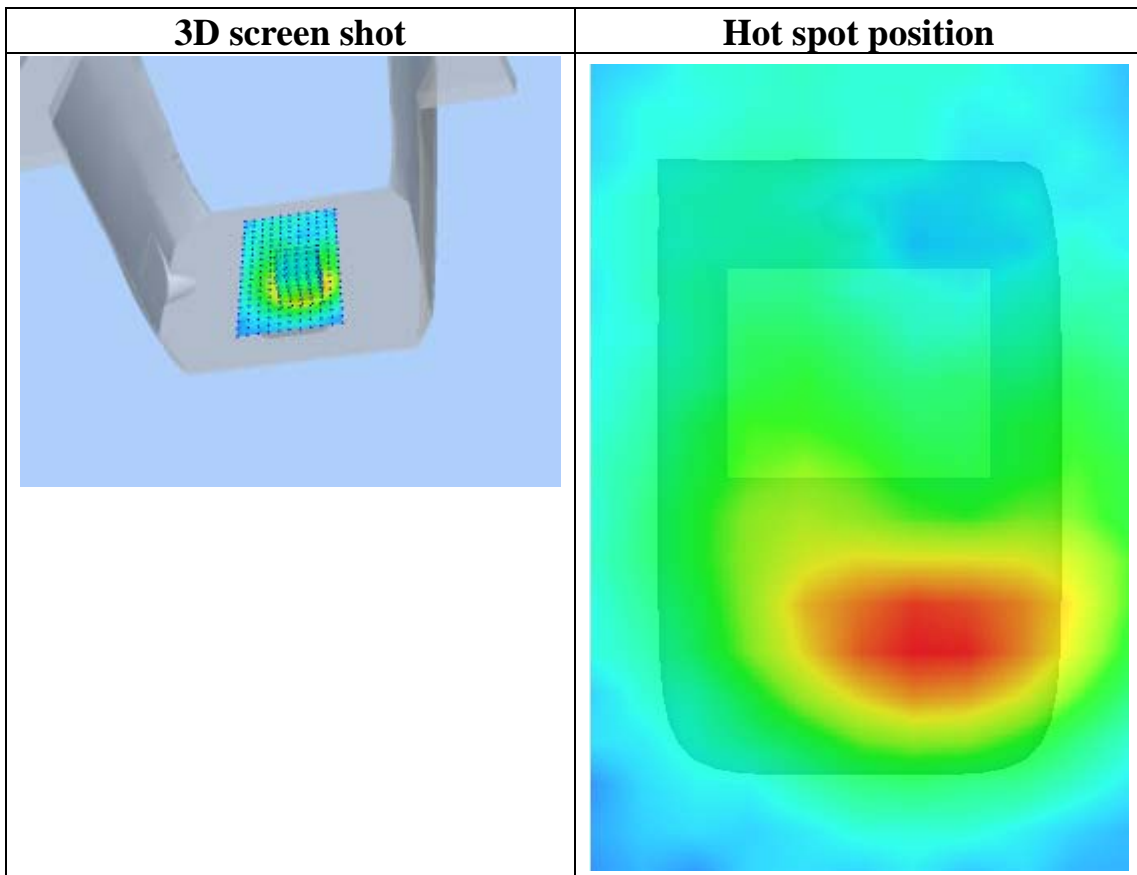
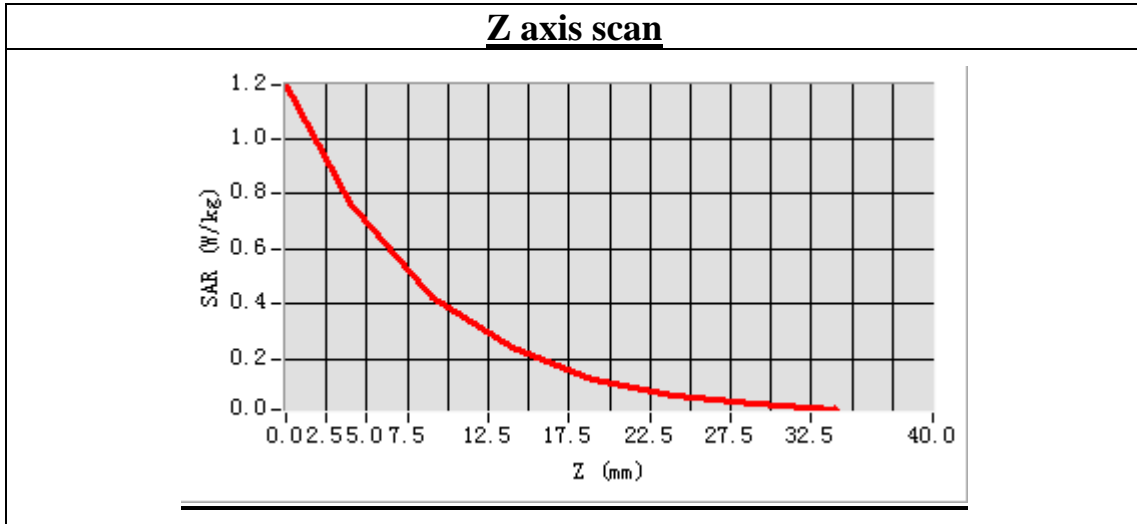

MEASUREMENT 22

Type: Phone measurement (Complete)

Area scan resolution: dx=8mm,dy=8mm

Zoom scan resolution: dx=8mm, dy=8mm, dz=5mm

Date of measurement: 2013.8.27

Measurement duration: 9 minutes 8 seconds

A. Experimental conditions.

Phantom File	surf_sam_plan.txt
Phantom	Flat Plane
Device Position	Body
Band	GSM1900
Channels	Middle
Signal	GPRS

B. SAR Measurement Results

Middle Band SAR (Channel 661):

Frequency (MHz)	1880.000000
Relative permittivity (real part)	53.324287
Conductivity (S/m)	1.543874
Power drift(%)	-3.860000
Ambient Temperature:	22.9°C
Liquid Temperature:	22.1°C
ConvF:	40.625,34.773,38.535
Crest factor:	1:2

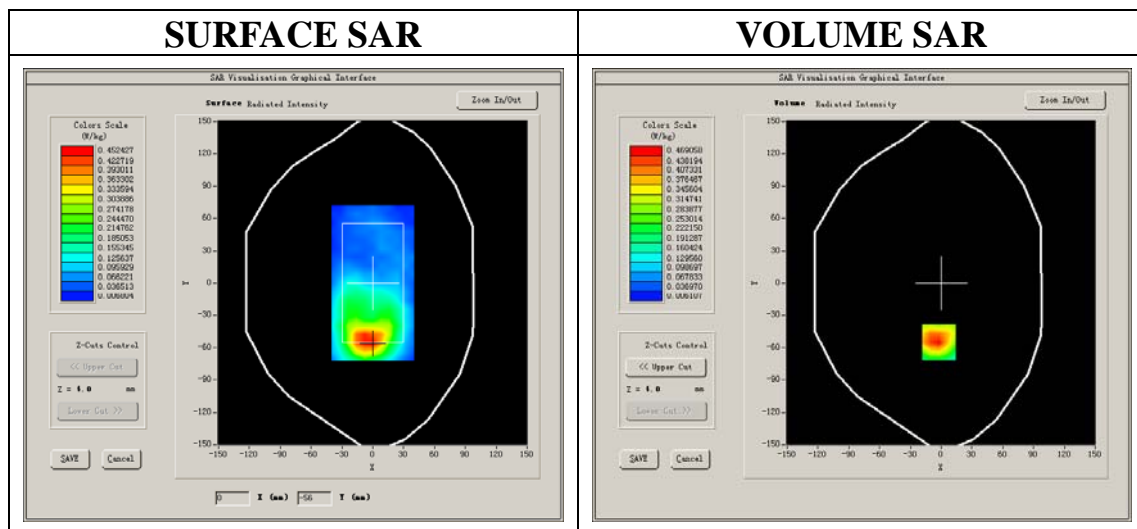

Maximum location: X=-2.00, Y=-55.00
 SAR Peak: 0.75 W/kg

SAR 10g (W/Kg)	0.243881
SAR 1g (W/Kg)	0.459890

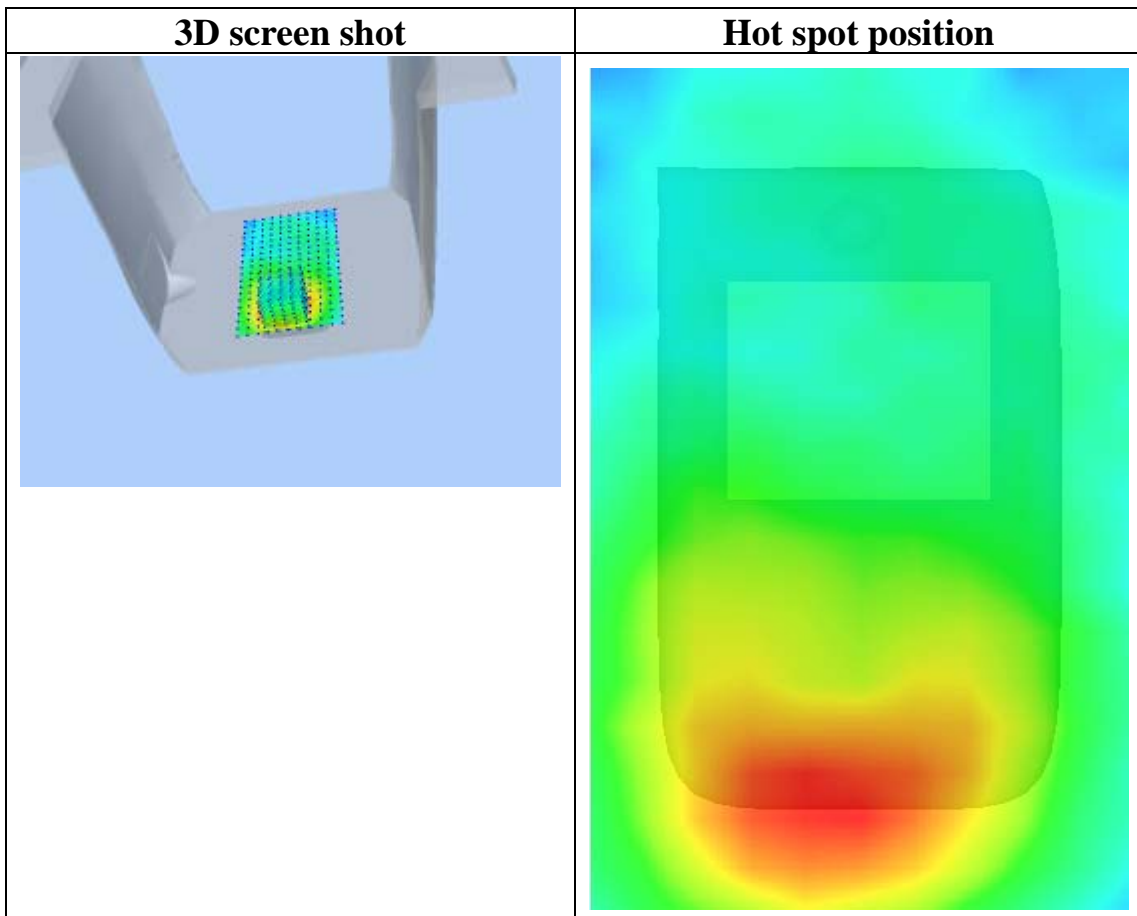
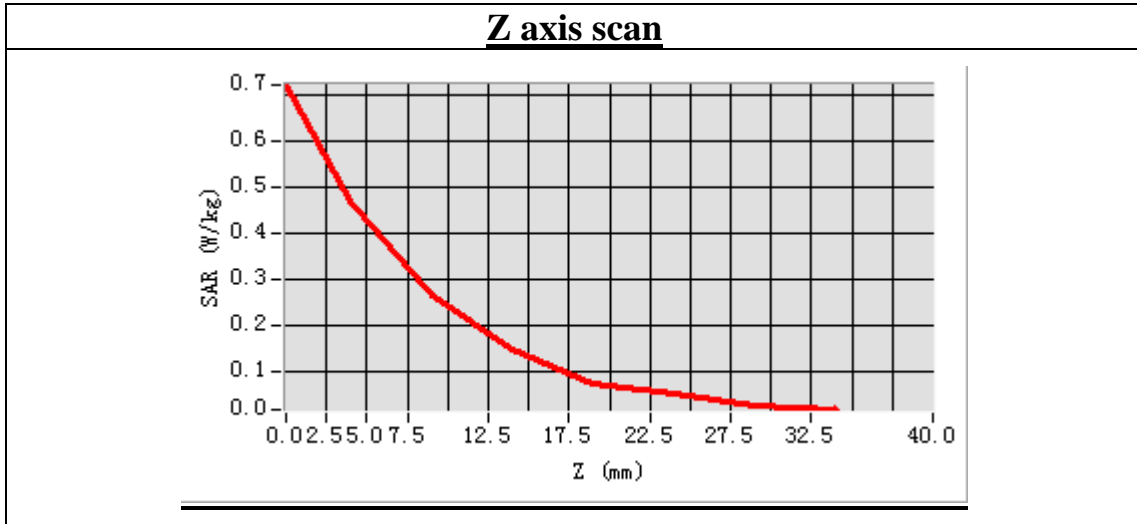

MEASUREMENT 23

Type: Phone measurement (Complete)

Area scan resolution: dx=8mm,dy=8mm

Zoom scan resolution: dx=8mm, dy=8mm, dz=5mm

Date of measurement: 2013.8.27

Measurement duration: 9 minutes 8 seconds

A. Experimental conditions.

Phantom File	surf_sam_plan.txt
Phantom	Flat Plane
Device Position	Body
Band	GSM1900
Channels	Middle
Signal	GPRS

B. SAR Measurement Results

Middle Band SAR (Channel 661):

Frequency (MHz)	1880.000000
Relative permittivity (real part)	53.324287
Conductivity (S/m)	1.543874
Power drift(%)	-3.110000
Ambient Temperature:	22.9°C
Liquid Temperature:	22.1°C
ConvF:	40.625,34.773,38.535
Crest factor:	1:2

SURFACE SAR

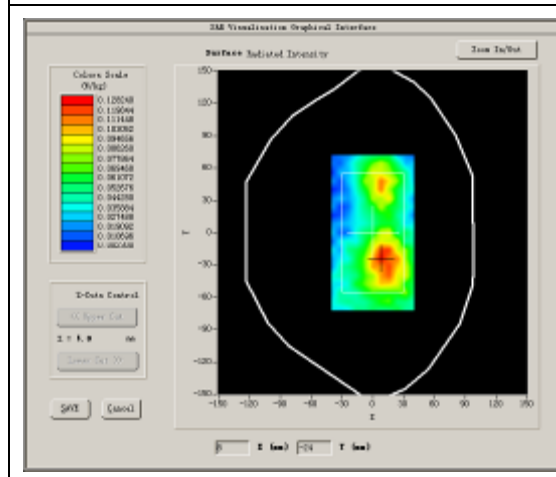

VOLUME SAR

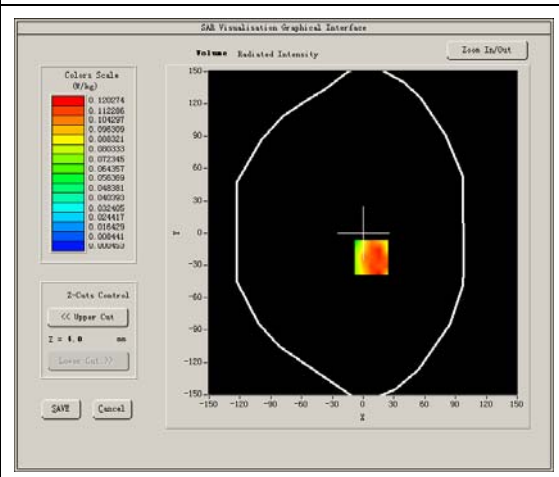

Maximum location: X=8.00, Y=-23.00

SAR Peak: 0.23 W/kg

SAR 10g (W/Kg)	0.065546
SAR 1g (W/Kg)	0.112676

Z axis scan

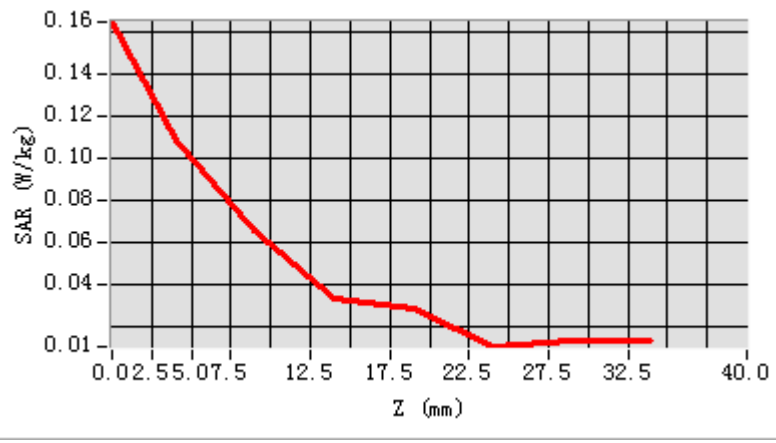

3D screen shot

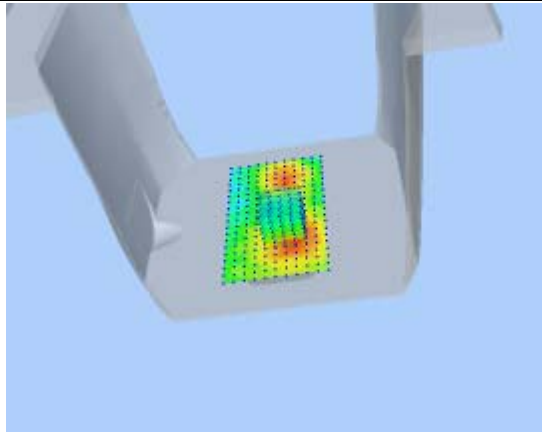

Hot spot position

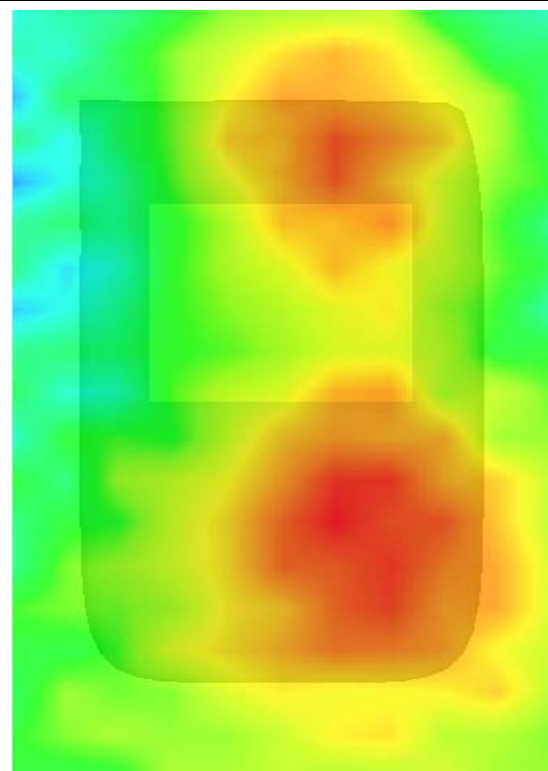

MEASUREMENT 24

Type: Phone measurement (Complete)

Area scan resolution: dx=8mm,dy=8mm

Zoom scan resolution: dx=8mm, dy=8mm, dz=5mm

Date of measurement: 2013.8.27

Measurement duration: 9 minutes 9 seconds

A. Experimental conditions.

Phantom File	surf_sam_plan.txt
Phantom	Flat Plane
Device Position	Body
Band	GSM1900
Channels	Middle
Signal	GPRS

B. SAR Measurement Result

Middle Band SAR (Channel 661):

Frequency (MHz)	1880.000000
Relative permittivity (real part)	53.324287
Conductivity (S/m)	1.543874
Power drift(%)	3.020000
Ambient Temperature:	22.9°C
Liquid Temperature:	22.1°C
ConvF:	40.625,34.773,38.535
Crest factor:	1:2

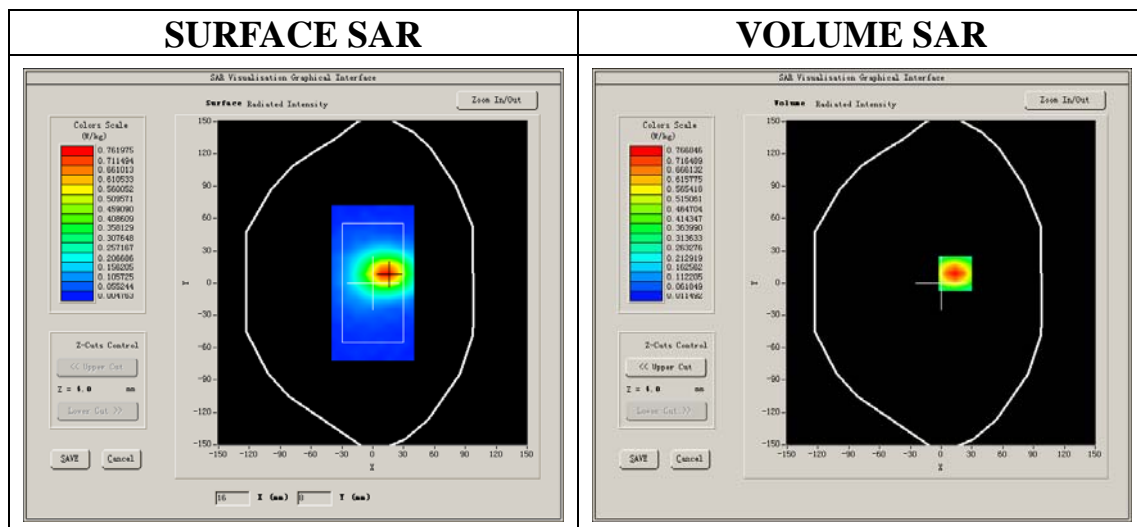

Maximum location: X=14.00, Y=9.00
SAR Peak: 1.20 W/kg

SAR 10g (W/Kg)	0.383536
SAR 1g (W/Kg)	0.740603

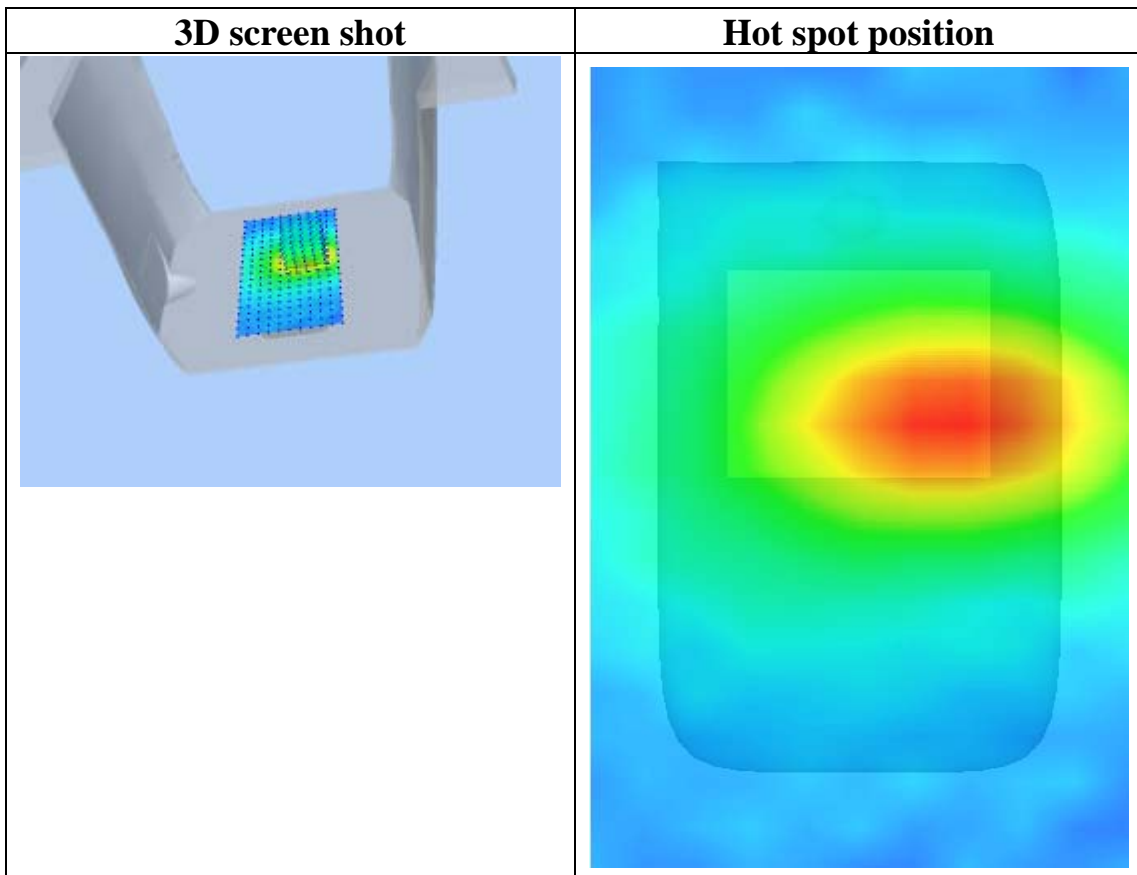
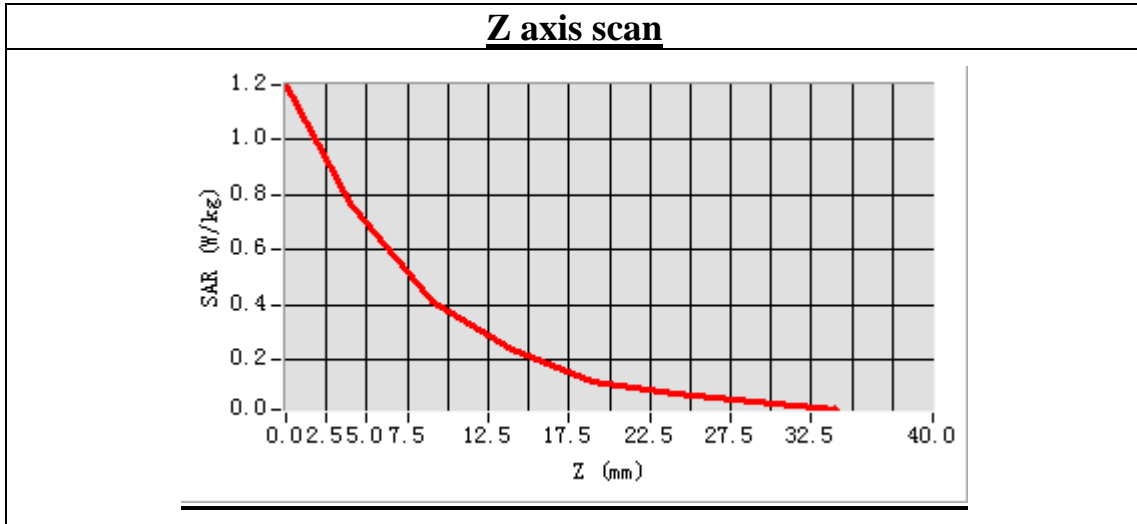

MEASUREMENT 25

Type: Phone measurement (Complete)

Area scan resolution: dx=8mm,dy=8mm

Zoom scan resolution: dx=8mm, dy=8mm, dz=5mm

Date of measurement: 2013.8.27

Measurement duration: 9 minutes 9 seconds

A. Experimental conditions.

Phantom File	surf_sam_plan.txt
Phantom	Flat Plane
Device Position	Body
Band	GSM1900
Channels	Middle
Signal	GPRS

B. SAR Measurement Results

Middle Band SAR (Channel 661):

Frequency (MHz)	1880.000000
Relative permittivity (real part)	53.324287
Conductivity (S/m)	1.543874
Power drift(%)	-3.120000
Ambient Temperature:	22.9°C
Liquid Temperature:	22.1°C
ConvF:	40.625,34.773,38.535
Crest factor:	1:2

SURFACE SAR

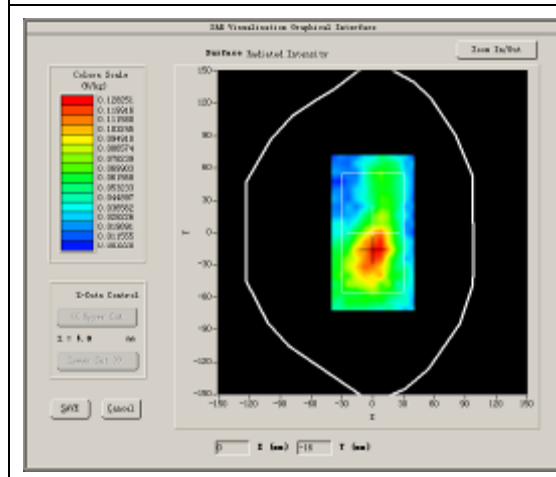

VOLUME SAR

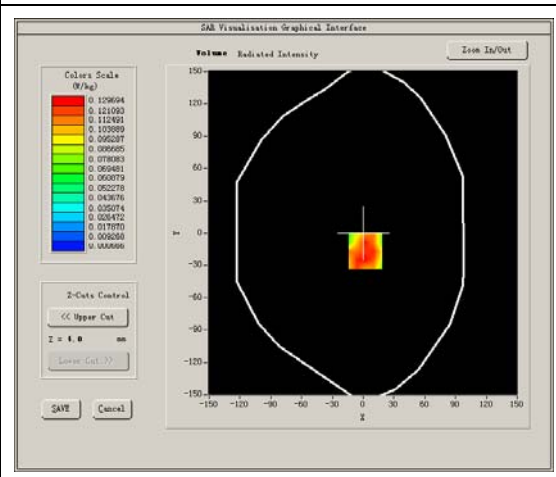

Maximum location: X=2.00, Y=-17.00

SAR Peak: 0.22 W/kg

SAR 10g (W/Kg)	0.071754
SAR 1g (W/Kg)	0.127556

Z axis scan

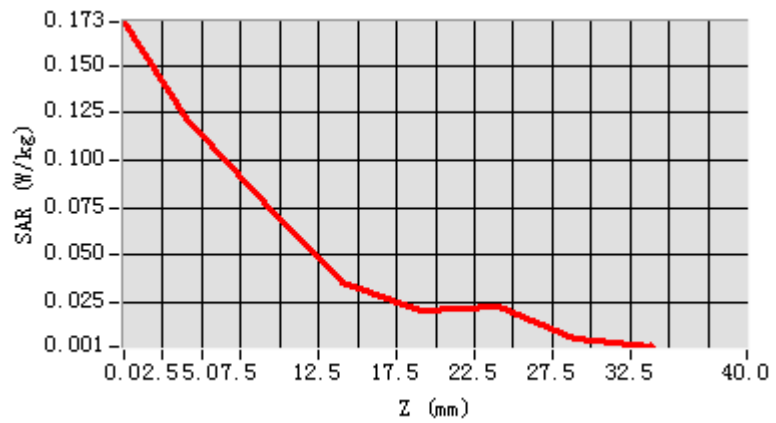

3D screen shot

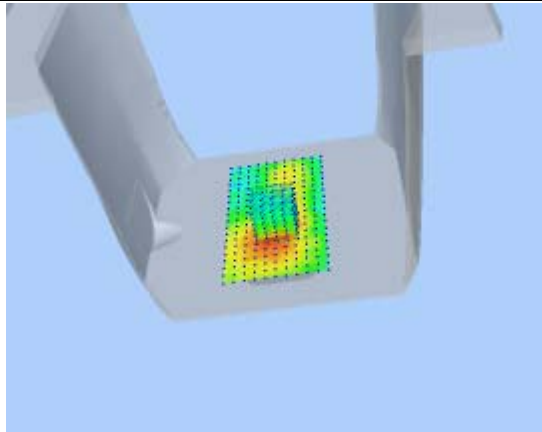

Hot spot position

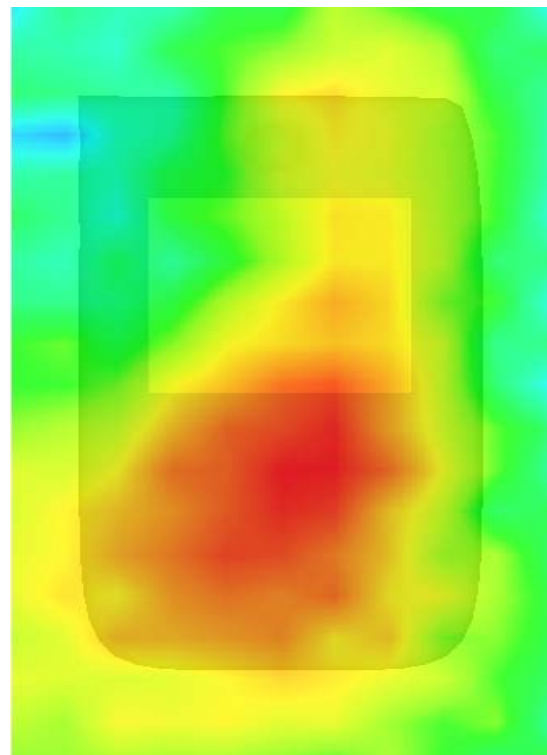

MEASUREMENT 26

Type: Phone measurement (Complete)

Area scan resolution: dx=8mm,dy=8mm

Zoom scan resolution: dx=8mm, dy=8mm, dz=5mm

Date of measurement: 2013.8.26

Measurement duration: 8 minutes 59 seconds

A. Experimental conditions.

Phantom File	sam_direct_droit2_surf8mm.txt
Phantom	Right head
Device Position	Cheek
Band	WCDMA850
Channels	Middle
Signal	CDMA

B. SAR Measurement Results

Middle Band SAR (Channel 4175):

Frequency (MHz)	835.000000
Relative permittivity (real part)	42.143749
Conductivity (S/m)	0.876438
Power drift (%)	0.070000
Ambient Temperature:	22.9°C
Liquid Temperature:	22.1°C
ConvF:	28.479, 25.214, 27.196
Crest factor:	1:1

SURFACE SAR

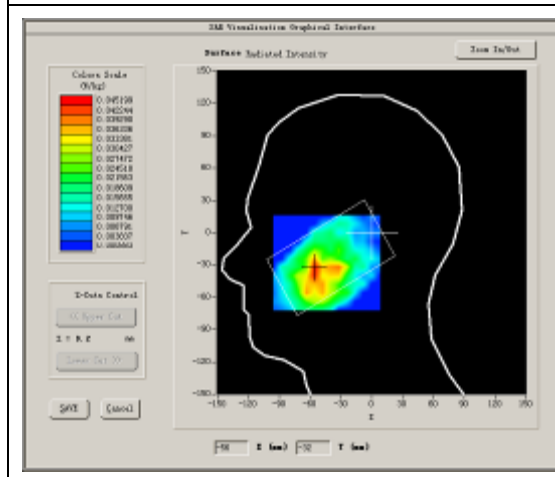

VOLUME SAR

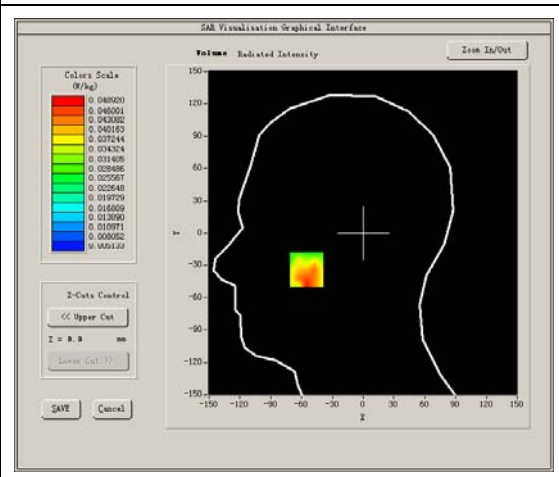

Maximum location: X=-55.00, Y=-34.00

SAR Peak: 0.07 W/kg

SAR 10g (W/Kg)	0.031804
SAR 1g (W/Kg)	0.046222

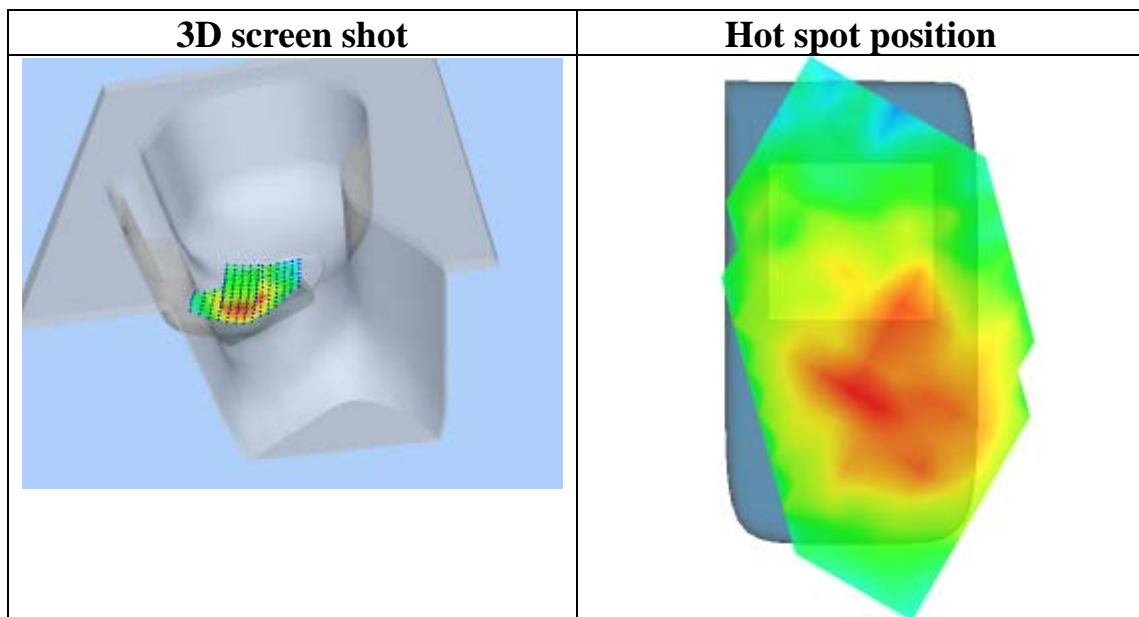
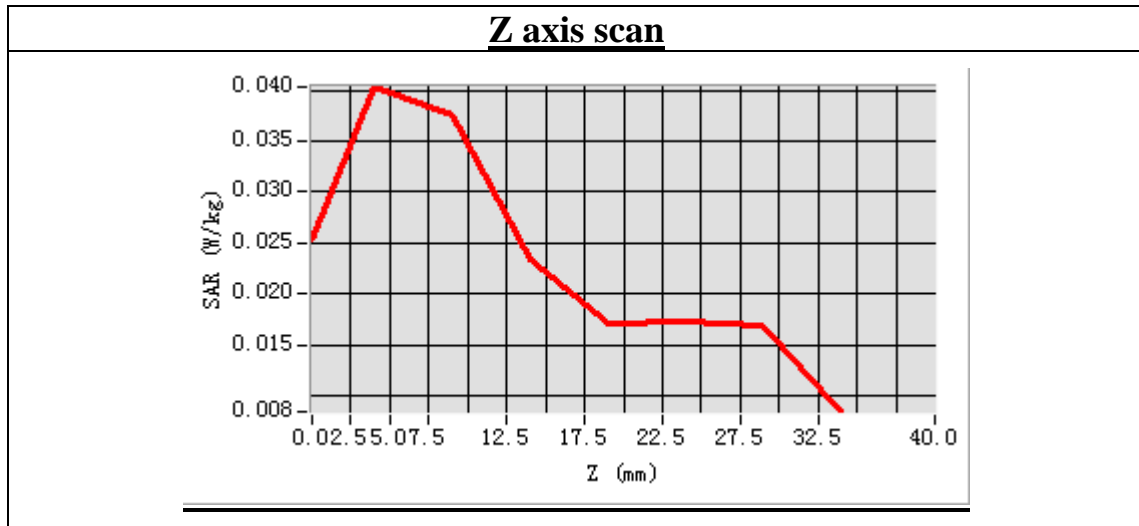

MEASUREMENT 27

Type: Phone measurement (Complete)

Area scan resolution: dx=8mm,dy=8mm

Zoom scan resolution: dx=8mm, dy=8mm, dz=5mm

Date of measurement: 2013.8.26

Measurement duration: 7 minutes 41 seconds

A. Experimental conditions.

Phantom File	sam_direct_droit2_surf8mm.txt
Phantom	Right head
Device Position	Tilt
Band	WCDMA850
Channels	Middle
Signal	CDMA

B. SAR Measurement Results

Middle Band SAR (Channel 4175):

Frequency (MHz)	835.000000
Relative permittivity (real part)	42.143749
Conductivity (S/m)	0.876438
Power drift (%)	2.320000
Ambient Temperature:	22.9°C
Liquid Temperature:	22.1°C
ConvF:	28.479, 25.214, 27.196
Crest factor:	1:1

SURFACE SAR

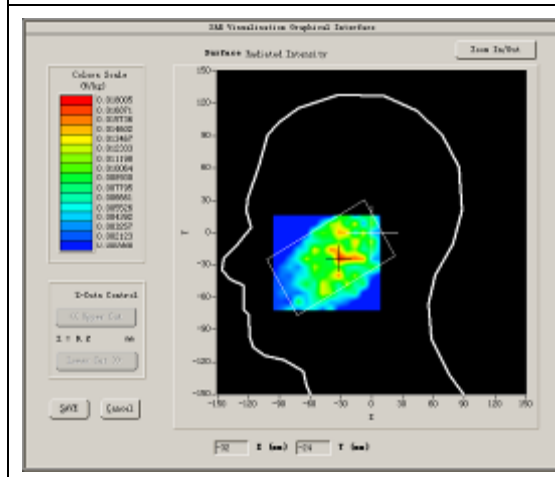

VOLUME SAR

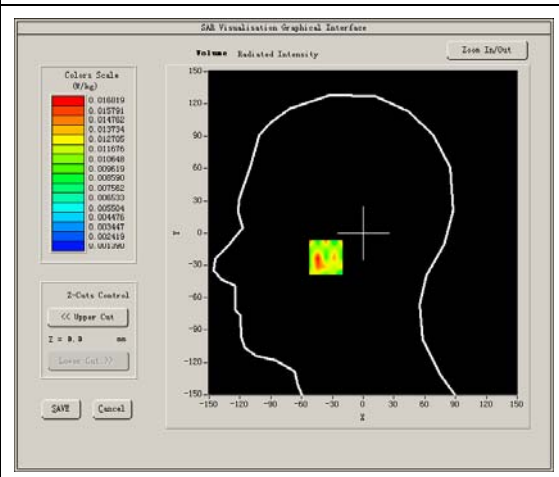

Maximum location: X=-30.00, Y=-23.00
SAR Peak: 0.04 W/kg

SAR 10g (W/Kg)	0.010164
SAR 1g (W/Kg)	0.017273

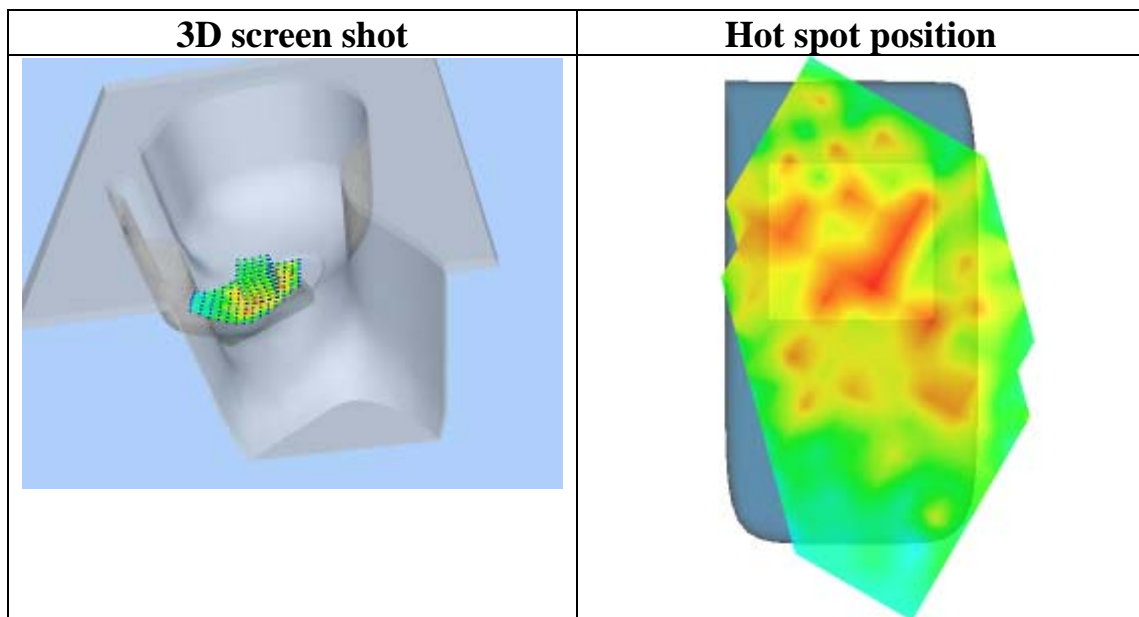
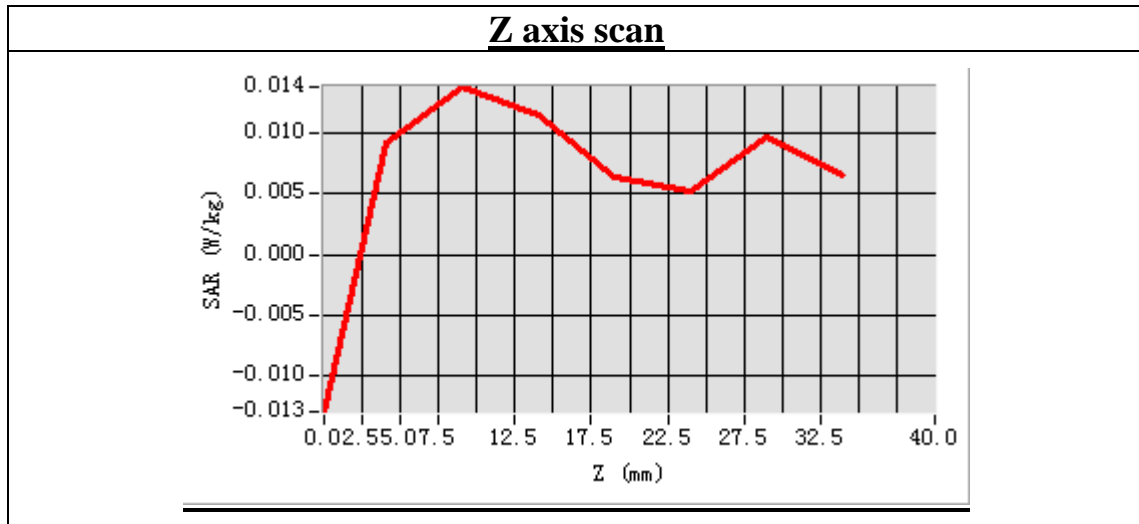

MEASUREMENT 28

Type: Phone measurement (Complete)

Area scan resolution: dx=8mm,dy=8mm

Zoom scan resolution: dx=8mm, dy=8mm, dz=5mm

Date of measurement: 2013.8.26

Measurement duration: 7 minutes 53 seconds

A. Experimental conditions.

Phantom File	sam_direct_droit2_surf8mm.txt
Phantom	Left head
Device Position	Cheek
Band	WCDMA850
Channels	Middle
Signal	CDMA

B. SAR Measurement Results

Middle Band SAR (Channel 4175):

Frequency (MHz)	835.000000
Relative permittivity (real part)	42.143749
Conductivity (S/m)	0.876438
Power drift (%)	4.080000
Ambient Temperature:	22.9°C
Liquid Temperature:	22.1°C
ConvF:	28.479, 25.214, 27.196
Crest factor:	1:1

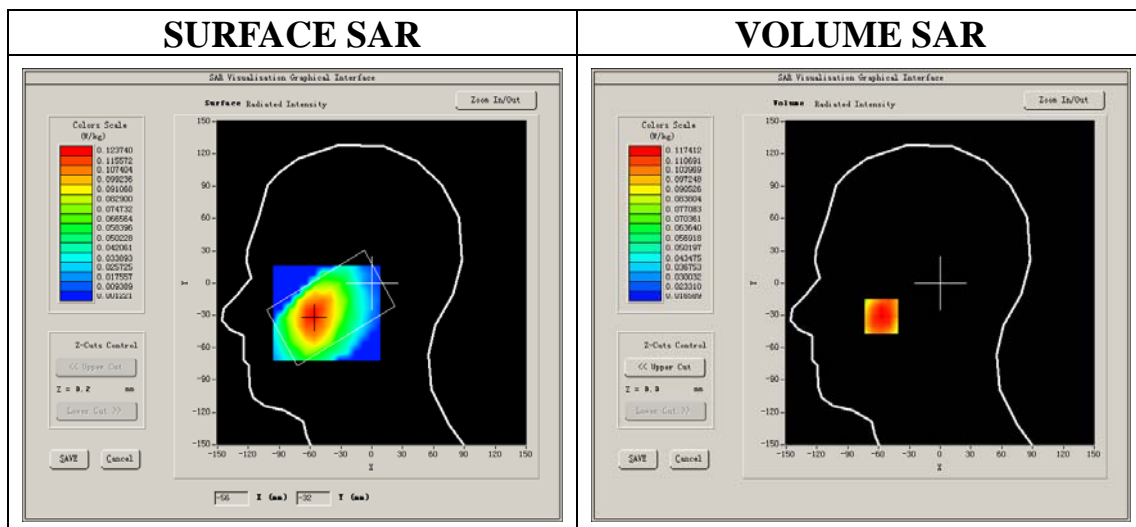

Maximum location: X=-57.00, Y=-31.00

SAR Peak: 0.14 W/kg

SAR 10g (W/Kg)	0.086944
SAR 1g (W/Kg)	0.113390

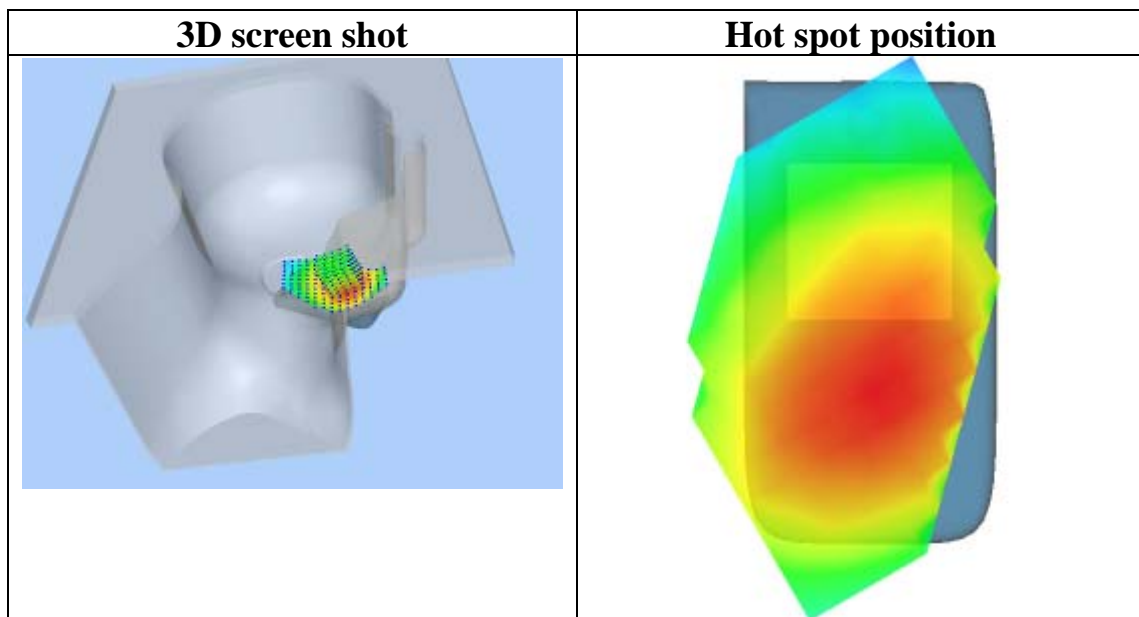
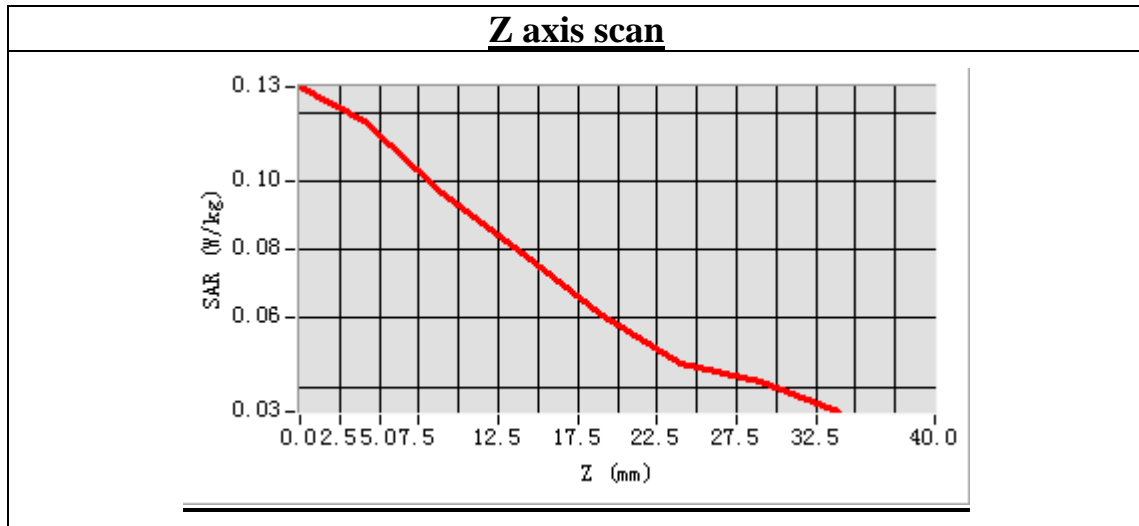

MEASUREMENT 29

Type: Phone measurement (Complete)

Area scan resolution: dx=8mm,dy=8mm

Zoom scan resolution: dx=8mm, dy=8mm, dz=5mm

Date of measurement: 2013.8.26

Measurement duration: 7 minutes 40 seconds

A. Experimental conditions.

Phantom File	sam_direct_droit2_surf8mm.txt
Phantom	Left head
Device Position	Tilt
Band	WCDMA850
Channels	Middle
Signal	CDMA

B. SAR Measurement Results

Middle Band SAR (Channel 4175):

Frequency (MHz)	835.000000
Relative permittivity (real part)	42.143749
Conductivity (S/m)	0.876438
Power drift (%)	2.410000
Ambient Temperature:	22.9°C
Liquid Temperature:	22.1°C
ConvF:	28.479, 25.214, 27.196
Crest factor:	1:1

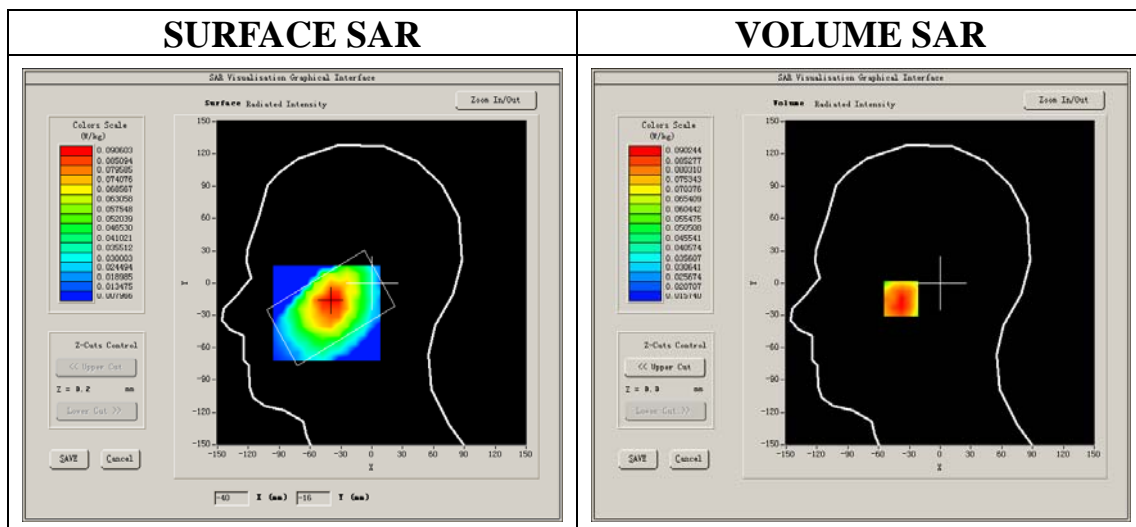

Maximum location: X=-38.00, Y=-14.00
SAR Peak: 0.11 W/kg

SAR 10g (W/Kg)	0.067497
SAR 1g (W/Kg)	0.087995

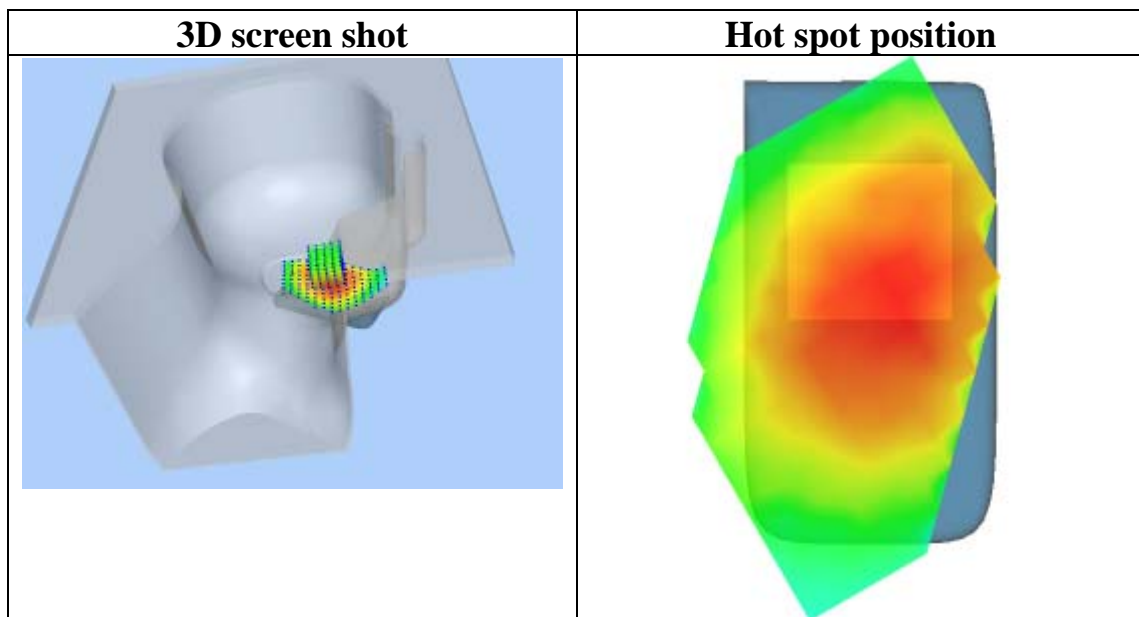
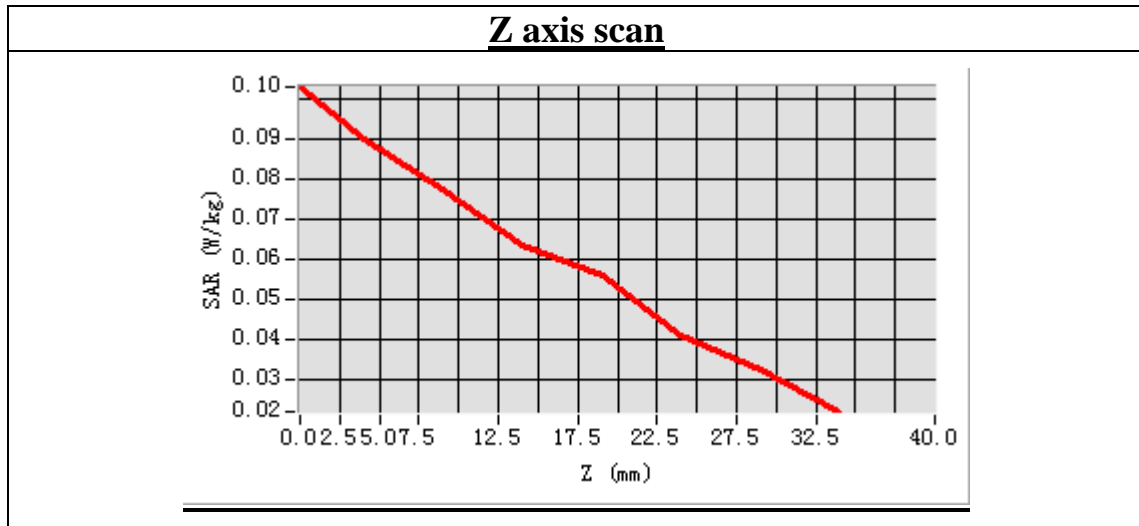

MEASUREMENT 30

Type: Phone measurement (Complete)

Area scan resolution: dx=8mm,dy=8mm

Zoom scan resolution: dx=8mm, dy=8mm, dz=5mm

Date of measurement: 2013.8.26

Measurement duration: 9 minutes 15 seconds

A. Experimental conditions.

Phantom File	surf_sam_plan.txt
Phantom	Validation plane
Device Position	Body
Band	WCDMA850
Channels	Middle
Signal	CDMA

B. SAR Measurement Results

Middle Band SAR (Channel 4175):

Frequency (MHz)	835.000000
Relative permittivity (real part)	55.184367
Conductivity (S/m)	0.976841
Power drift (%)	-2.900000
Ambient Temperature:	22.9°C
Liquid Temperature:	22.1°C
ConvF:	28.559, 25.681, 27.588
Crest factor:	1:1

SURFACE SAR

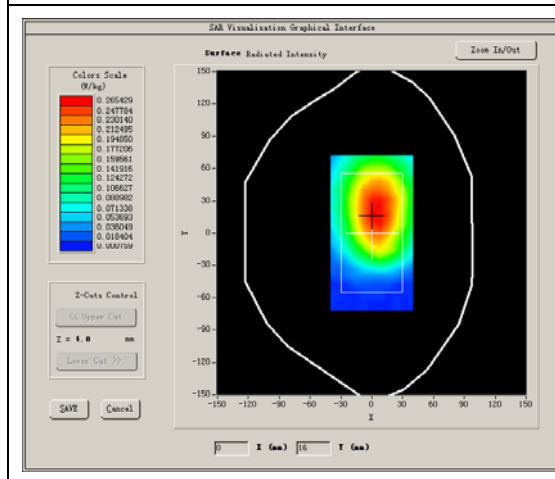

VOLUME SAR

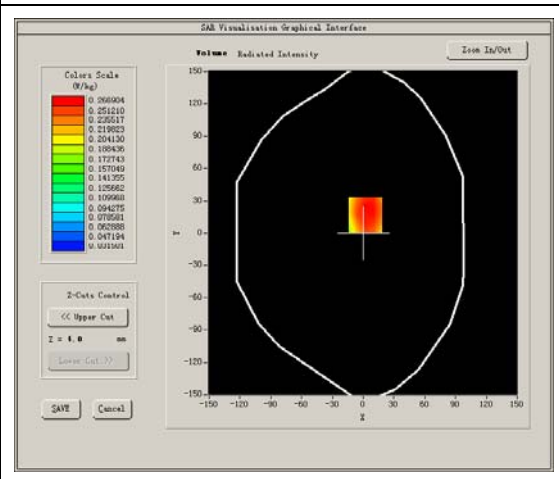

Maximum location: X=2.00, Y=17.00

SAR Peak: 0.37 W/kg

SAR 10g (W/Kg)	0.211170
SAR 1g (W/Kg)	0.280171

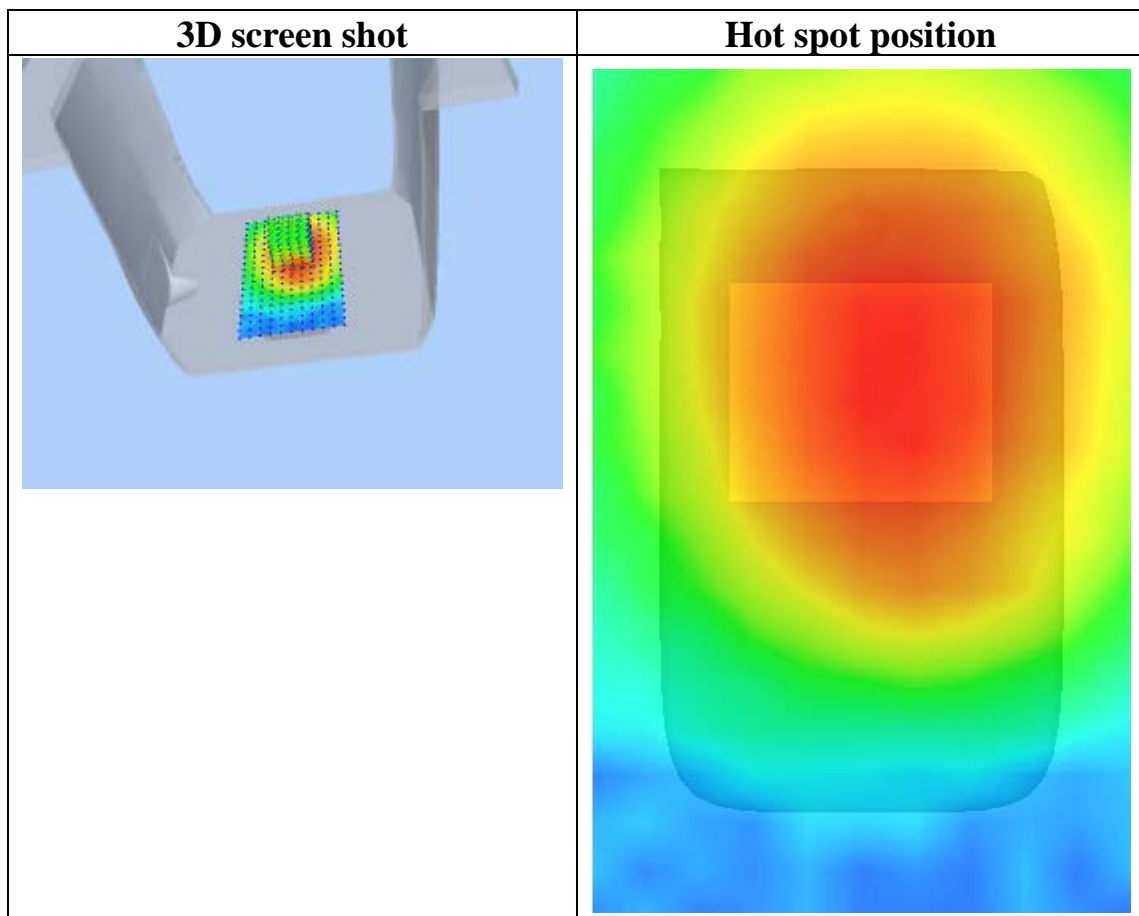
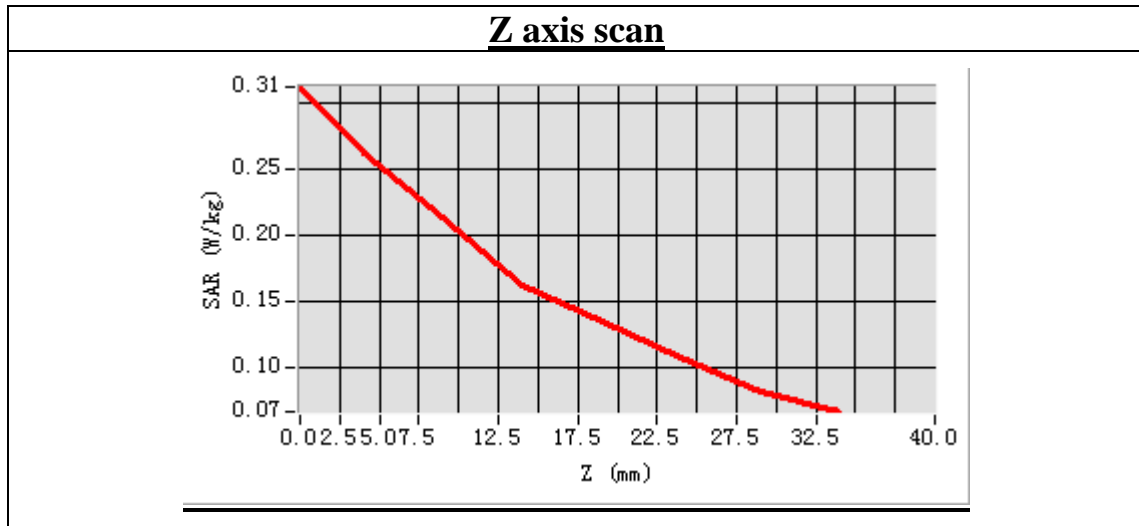

MEASUREMENT 31

Type: Phone measurement (Complete)

Area scan resolution: dx=8mm,dy=8mm

Zoom scan resolution: dx=8mm, dy=8mm, dz=5mm

Date of measurement: 2013.8.26

Measurement duration: 9 minutes 16 seconds

A. Experimental conditions.

Phantom File	surf_sam_plan.txt
Phantom	Validation plane
Device Position	Body
Band	WCDMA850
Channels	Middle
Signal	CDMA

B. SAR Measurement Results

Middle Band SAR (Channel 4175):

Frequency (MHz)	835.000000
Relative permittivity (real part)	55.184367
Conductivity (S/m)	0.976841
Power drift (%)	3.200000
Ambient Temperature:	22.9°C
Liquid Temperature:	22.1°C
ConvF:	28.559, 25.681, 27.588
Crest factor:	1:1

SURFACE SAR

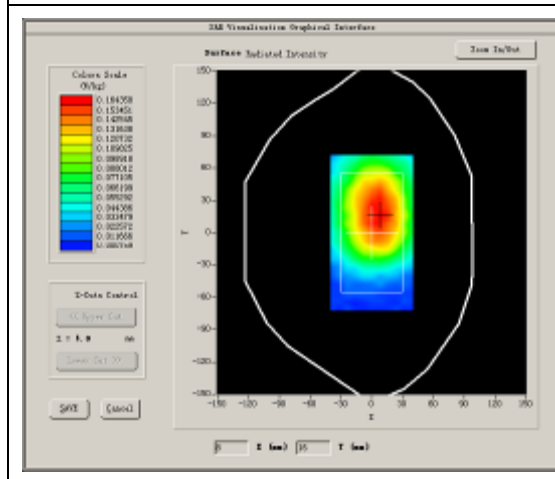

VOLUME SAR

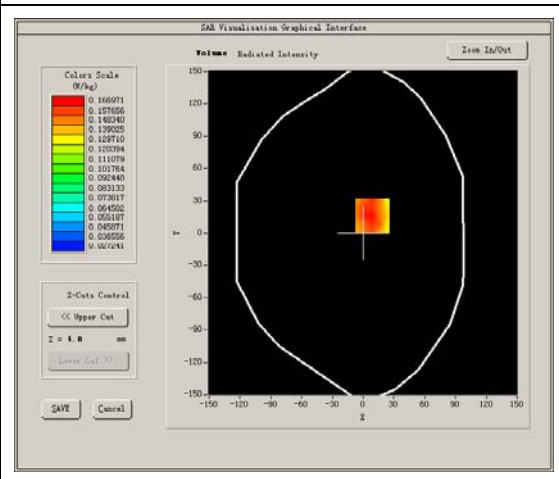

Maximum location: X=9.00, Y=16.00

SAR Peak: 0.23 W/kg

SAR 10g (W/Kg)	0.131223
SAR 1g (W/Kg)	0.172426

Z axis scan

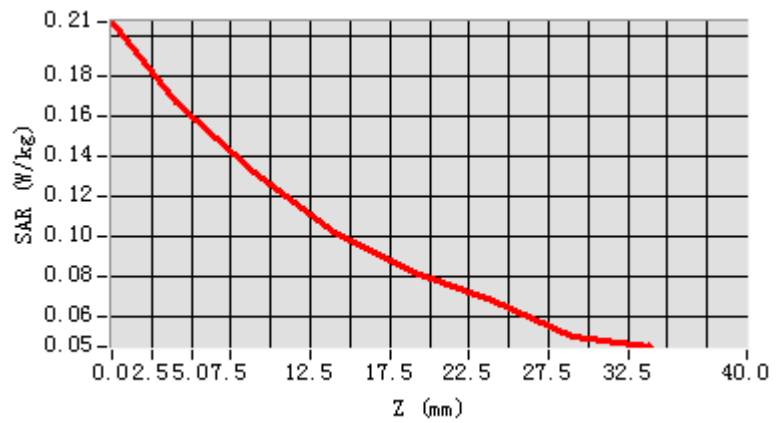

3D screen shot

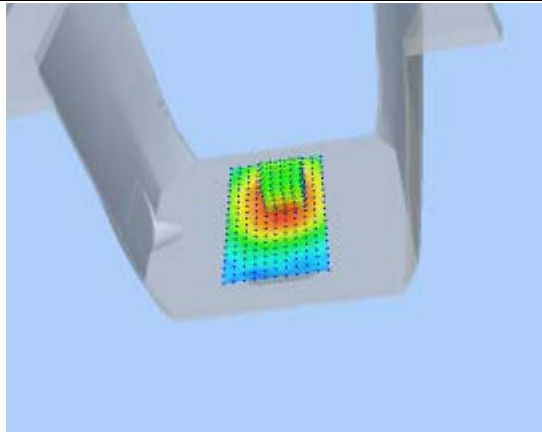

Hot spot position

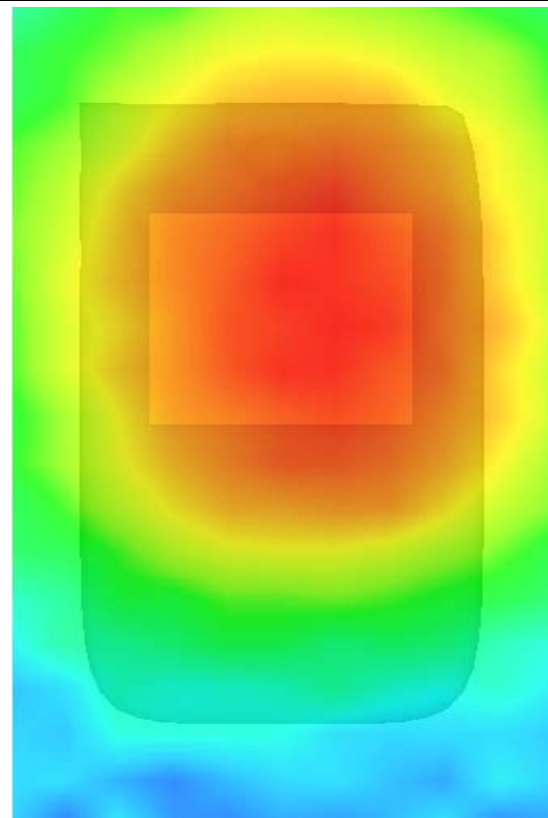

MEASUREMENT 32

Type: Phone measurement (Complete)

Area scan resolution: dx=8mm,dy=8mm

Zoom scan resolution: dx=8mm, dy=8mm, dz=5mm

Date of measurement: 2013.8.26

Measurement duration: 9 minutes 16 seconds

A. Experimental conditions.

Phantom File	surf_sam_plan.txt
Phantom	Validation plane
Device Position	Body
Band	WCDMA850
Channels	Middle
Signal	CDMA

B. SAR Measurement Results

Middle Band SAR (Channel 4175):

Frequency (MHz)	835.000000
Relative permittivity (real part)	55.184367
Conductivity (S/m)	0.976841
Power drift (%)	4.550000
Ambient Temperature:	22.9°C
Liquid Temperature:	22.1°C
ConvF:	28.559, 25.681, 27.588
Crest factor:	1:1

SURFACE SAR

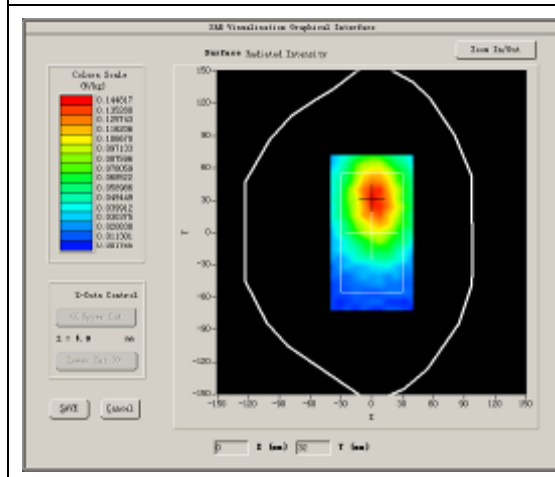

VOLUME SAR

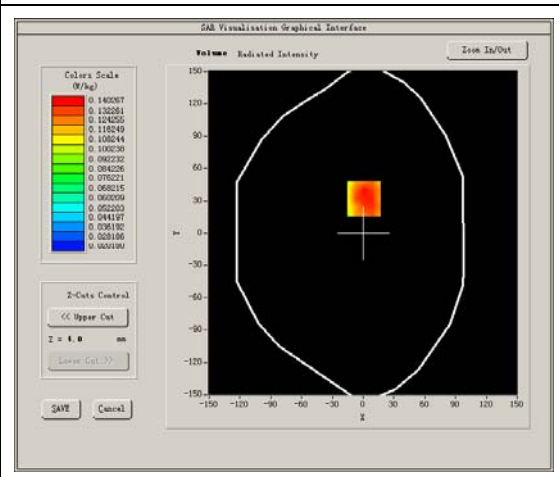

Maximum location: X=1.00, Y=32.00
 SAR Peak: 0.20 W/kg

SAR 10g (W/Kg)	0.106684
SAR 1g (W/Kg)	0.145739

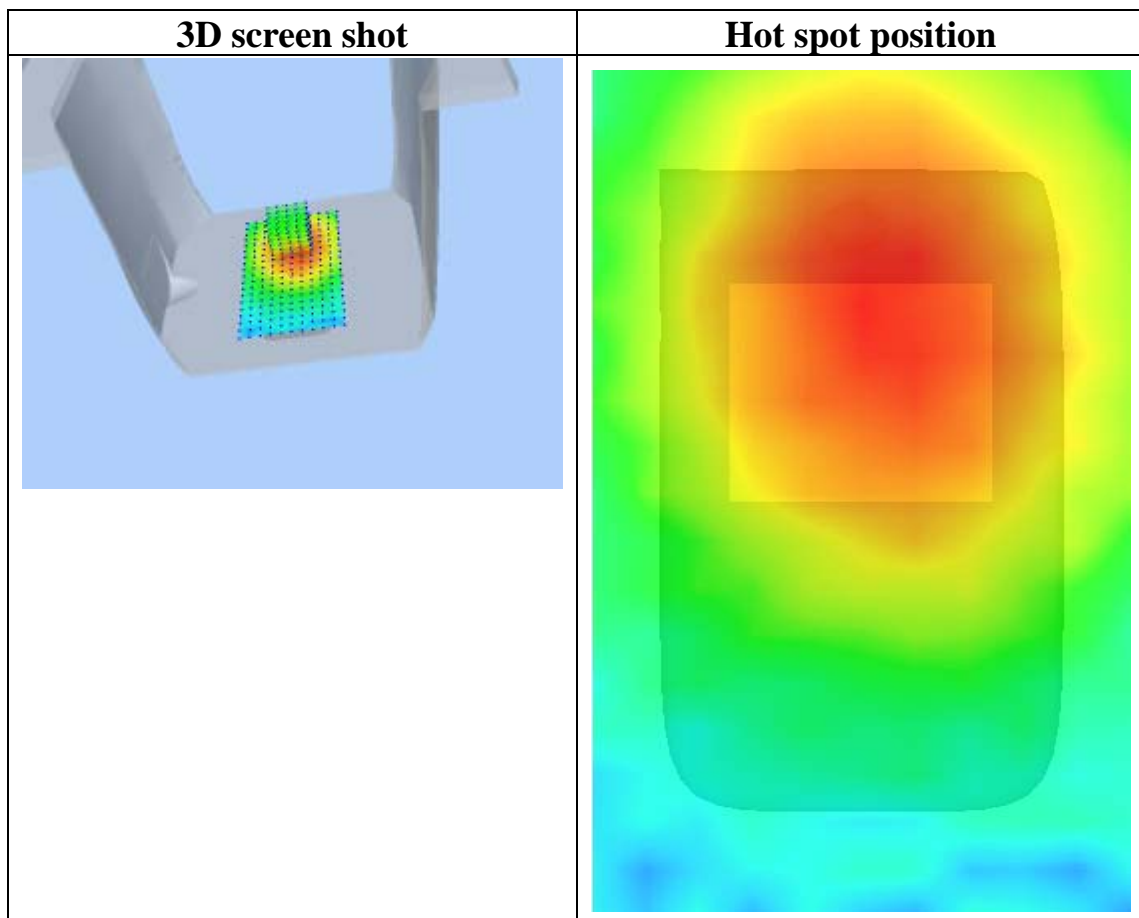
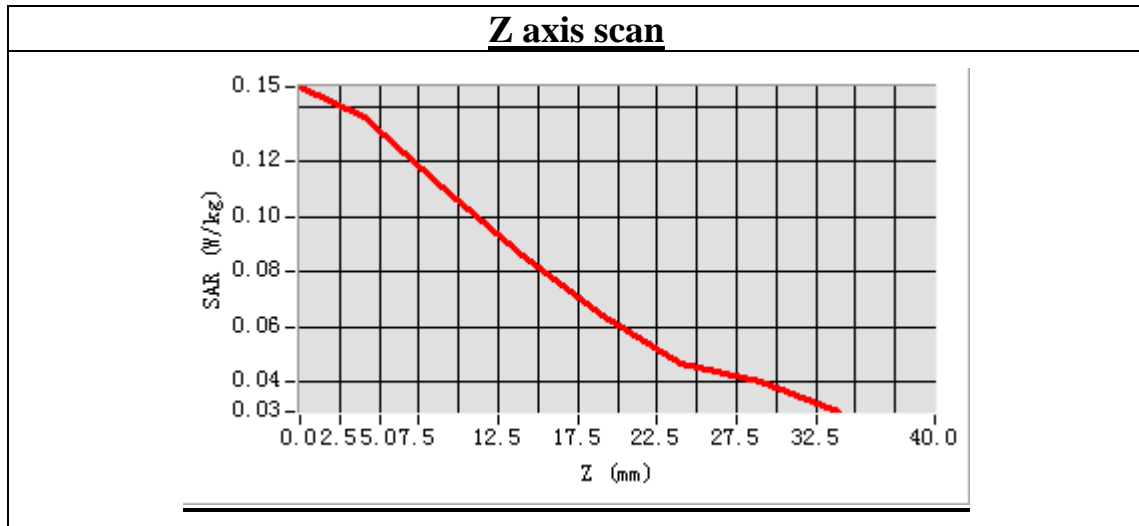

MEASUREMENT 33

Type: Phone measurement (Complete)

Area scan resolution: dx=8mm,dy=8mm

Zoom scan resolution: dx=8mm, dy=8mm, dz=5mm

Date of measurement: 2013.8.26

Measurement duration: 9 minutes 16 seconds

A. Experimental conditions.

Phantom File	surf_sam_plan.txt
Phantom	Validation plane
Device Position	Body
Band	WCDMA850
Channels	Middle
Signal	CDMA

B. SAR Measurement Results

Middle Band SAR (Channel 4175):

Frequency (MHz)	835.000000
Relative permittivity (real part)	55.184367
Conductivity (S/m)	0.976841
Power drift (%)	-3.810000
Ambient Temperature:	22.9°C
Liquid Temperature:	22.1°C
ConvF:	28.559, 25.681, 27.588
Crest factor:	1:1

SURFACE SAR

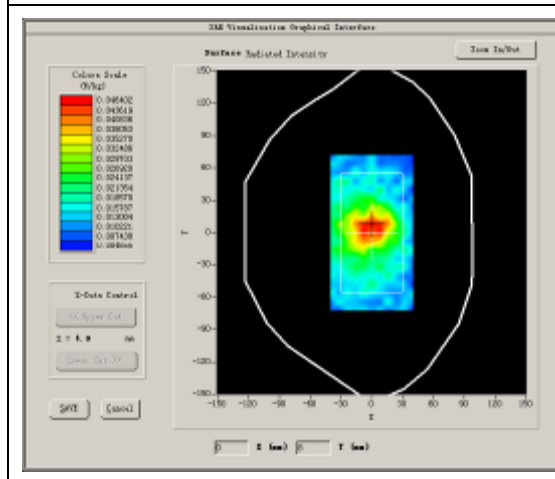

VOLUME SAR

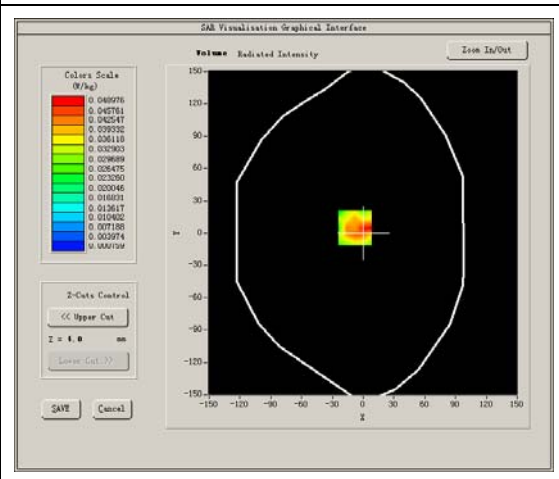

Maximum location: X=-8.00, Y=5.00
SAR Peak: 0.09 W/kg

SAR 10g (W/Kg)	0.031411
SAR 1g (W/Kg)	0.052368

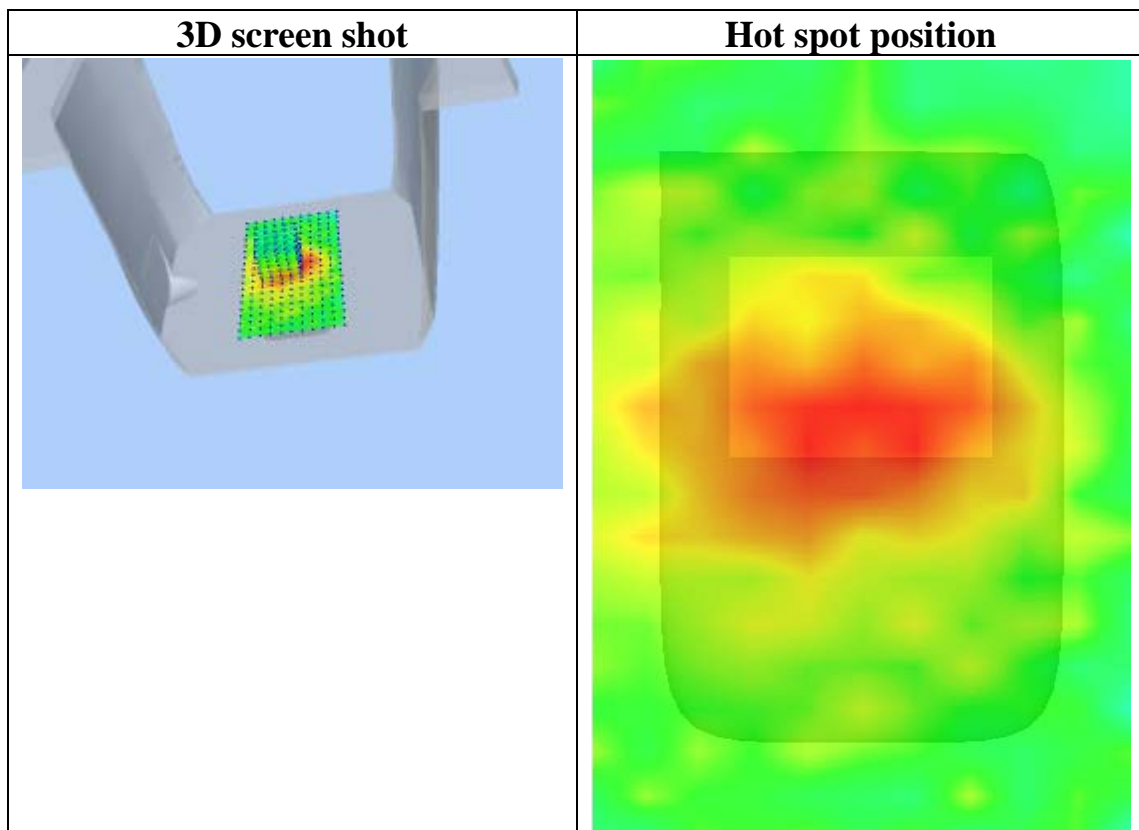
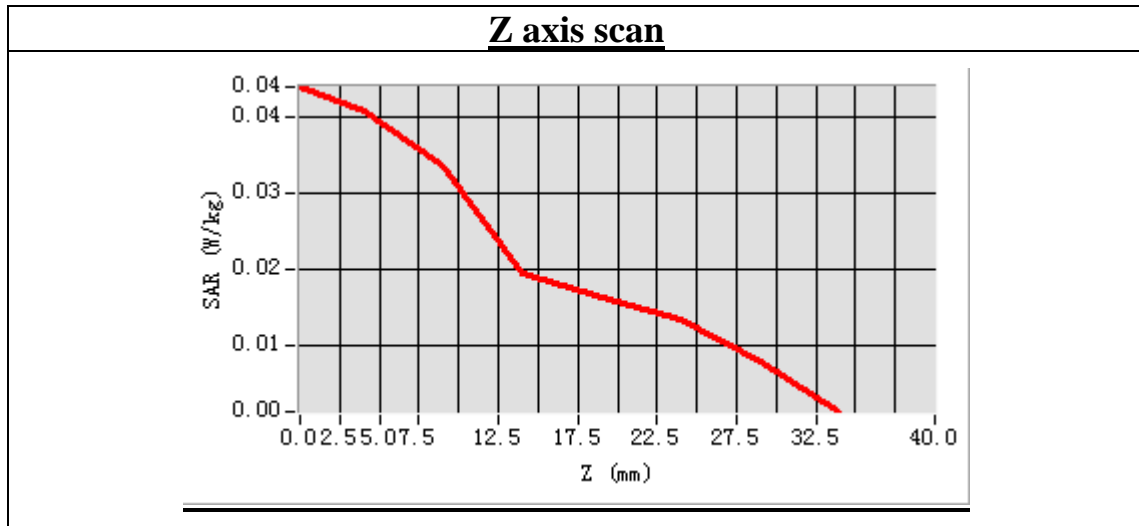

MEASUREMENT 34

Type: Phone measurement (Complete)

Area scan resolution: dx=8mm,dy=8mm

Zoom scan resolution: dx=8mm, dy=8mm, dz=5mm

Date of measurement: 2013.8.26

Measurement duration: 9 minutes 16 seconds

A. Experimental conditions.

Phantom File	surf_sam_plan.txt
Phantom	Validation plane
Device Position	Body
Band	WCDMA850
Channels	Middle
Signal	CDMA

B. SAR Measurement Results

Middle Band SAR (Channel 4175):

Frequency (MHz)	835.000000
Relative permittivity (real part)	55.184367
Conductivity (S/m)	0.976841
Power drift (%)	1..070000
Ambient Temperature:	22.9°C
Liquid Temperature:	22.1°C
ConvF:	28.559, 25.681, 27.588
Crest factor:	1:1

SURFACE SAR

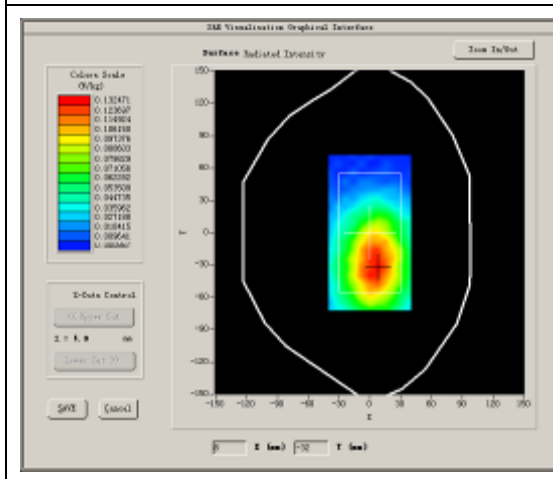

VOLUME SAR

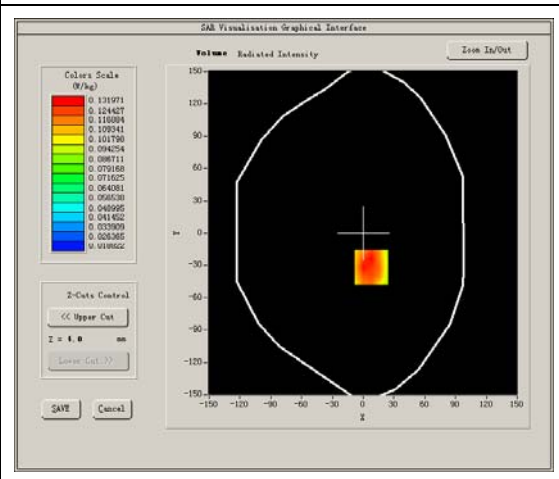

Maximum location: X=8.00, Y=-32.00
SAR Peak: 0.20 W/kg

SAR 10g (W/Kg)	0.097114
SAR 1g (W/Kg)	0.137076

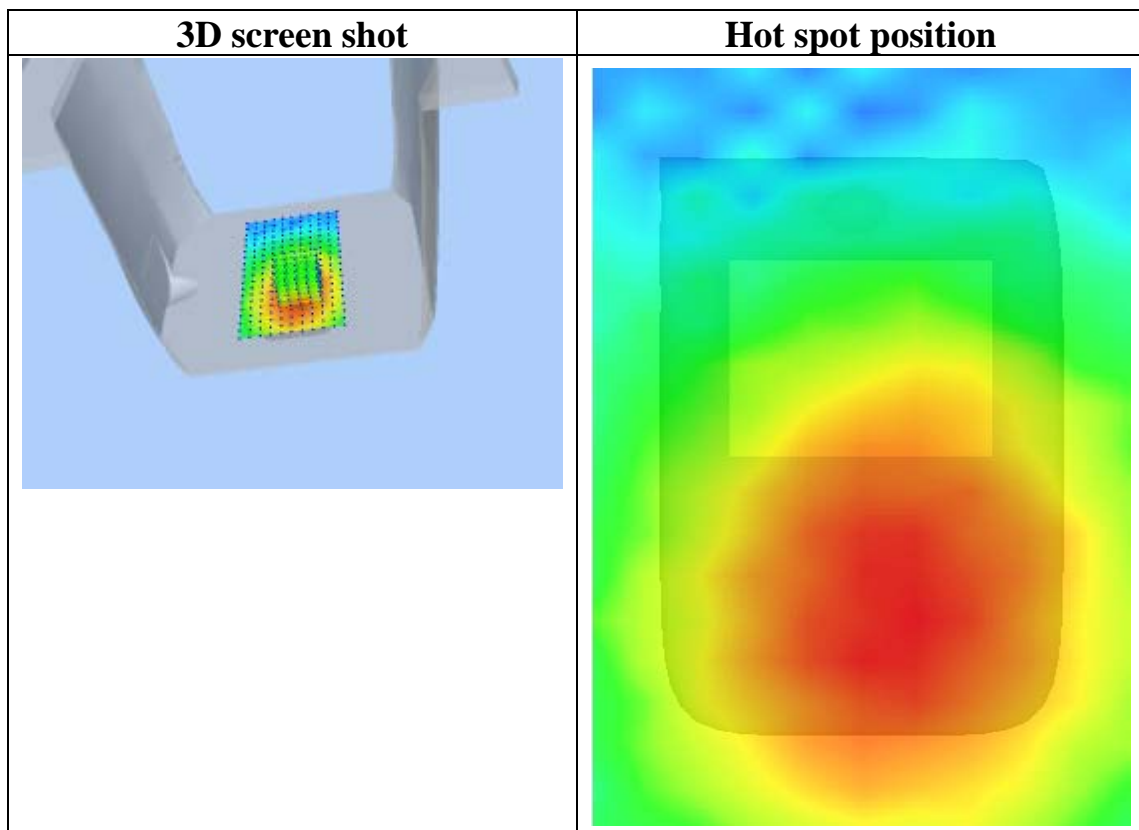
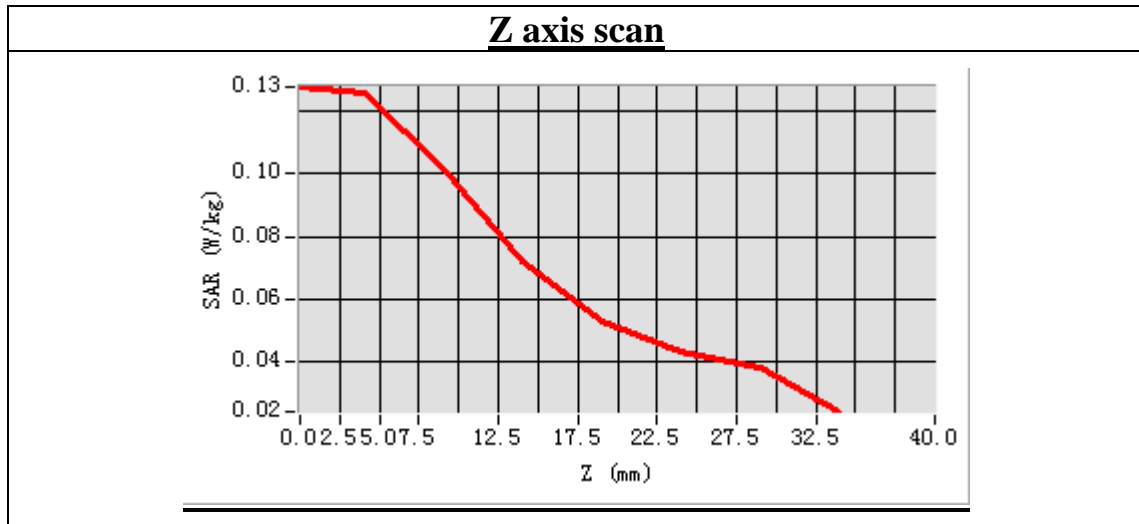

MEASUREMENT 35

Type: Phone measurement (Complete)

Area scan resolution: dx=8mm,dy=8mm

Zoom scan resolution: dx=8mm, dy=8mm, dz=5mm

Date of measurement: 2013.8.27

Measurement duration: 8 minutes 9 seconds

A. Experimental conditions.

Phantom File	sam_direct_droit2_surf8mm.txt
Phantom	Right head
Device Position	Cheek
Band	WCDMA1900
Channels	Middle
Signal	CDMA

B. SAR Measurement Results

Middle Band SAR (Channel 9400):

Frequency (MHz)	1880.000000
Relative permittivity (real part)	40.314285
Conductivity (S/m)	1.386482
Power drift (%)	-4.350000
Ambient Temperature:	22.9°C
Liquid Temperature:	22.1°C
ConvF:	40.136,34.843,38.721
Crest factor:	1:1

SURFACE SAR

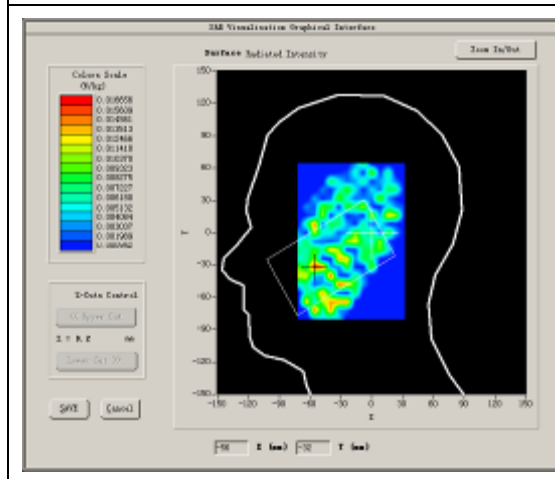

VOLUME SAR

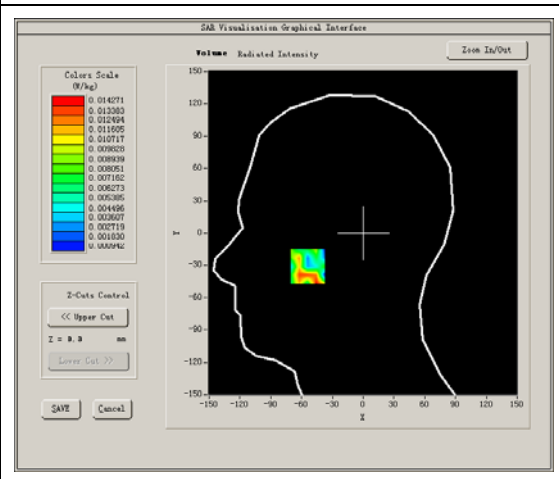

Maximum location: X=-54.00, Y=-31.00

SAR Peak: 0.03 W/kg

SAR 10g (W/Kg)	0.006610
SAR 1g (W/Kg)	0.012672

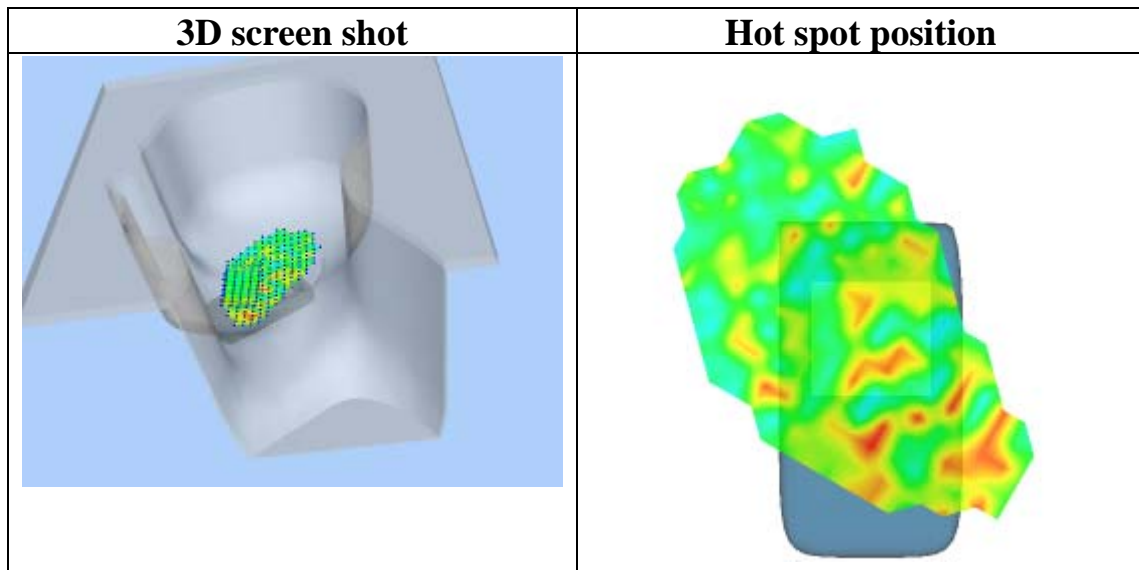
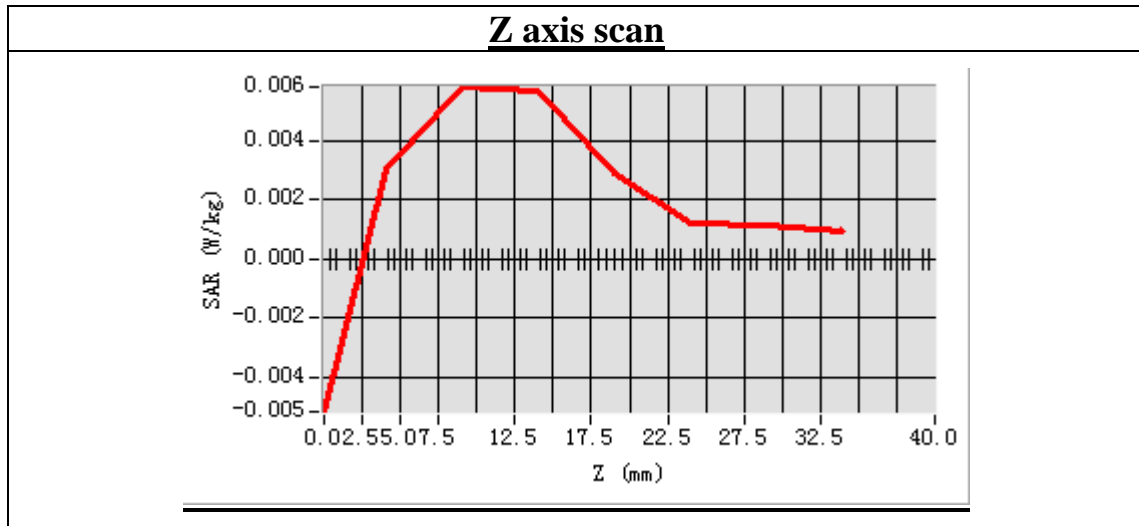

MEASUREMENT 36

Type: Phone measurement (Complete)

Area scan resolution: dx=8mm,dy=8mm

Zoom scan resolution: dx=8mm, dy=8mm, dz=5mm

Date of measurement: 2013.8.27

Measurement duration: 7 minutes 28 seconds

A. Experimental conditions.

Phantom File	sam_direct_droit2_surf8mm.txt
Phantom	Right head
Device Position	Tilt
Band	WCDMA1900
Channels	Middle
Signal	CDMA

B. SAR Measurement Results

Middle Band SAR (Channel 9400):

Frequency (MHz)	1880.000000
Relative permittivity (real part)	40.314285
Conductivity (S/m)	1.386482
Power drift (%)	4.850000
Ambient Temperature:	22.9°C
Liquid Temperature:	22.1°C
ConvF:	40.136,34.843,38.721
Crest factor:	1:1

SURFACE SAR

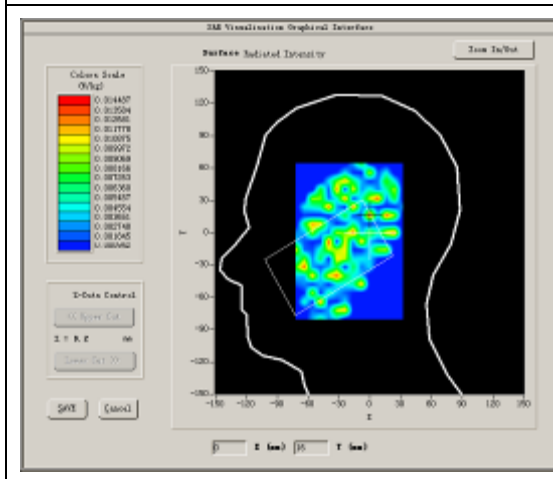

VOLUME SAR

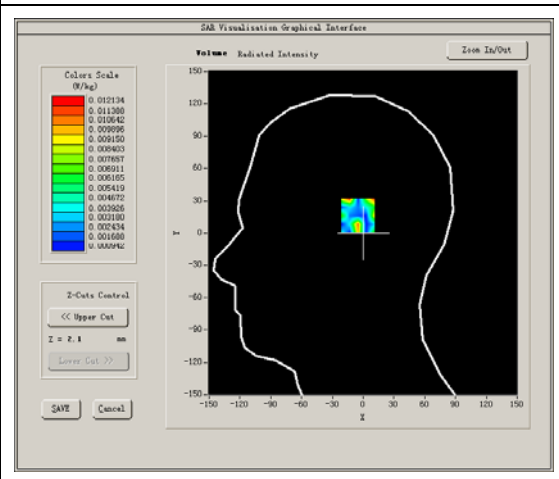

Maximum location: X=0.00, Y=16.00
 SAR Peak: 0.04 W/kg

SAR 10g (W/Kg)	0.004521
SAR 1g (W/Kg)	0.008583

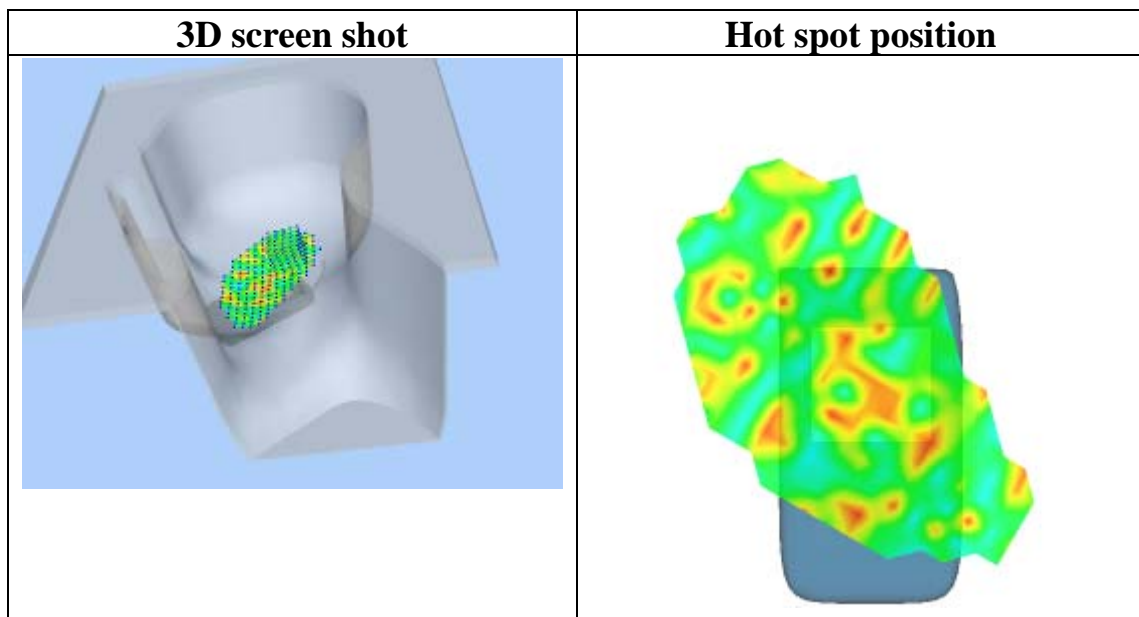
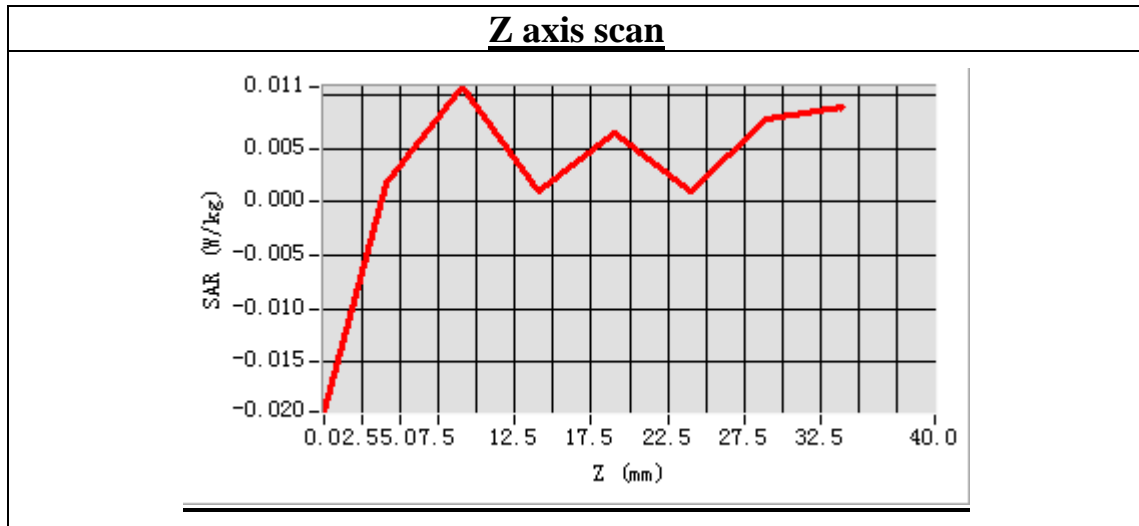

MEASUREMENT 37

Type: Phone measurement (Complete)

Area scan resolution: dx=8mm,dy=8mm

Zoom scan resolution: dx=8mm, dy=8mm, dz=5mm

Date of measurement: 2013.8.27

Measurement duration: 8 minutes 20 seconds

A. Experimental conditions.

Phantom File	sam_direct_droit2_surf8mm.txt
Phantom	Left head
Device Position	Cheek
Band	WCDMA1900
Channels	Middle
Signal	CDMA

B. SAR Measurement Results

Middle Band SAR (Channel 9400):

Frequency (MHz)	1880.000000
Relative permittivity (real part)	40.314285
Conductivity (S/m)	1.386482
Power drift (%)	1.530000
Ambient Temperature:	22.9°C
Liquid Temperature:	22.1°C
ConvF:	40.136,34.843,38.721
Crest factor:	1:1

SURFACE SAR

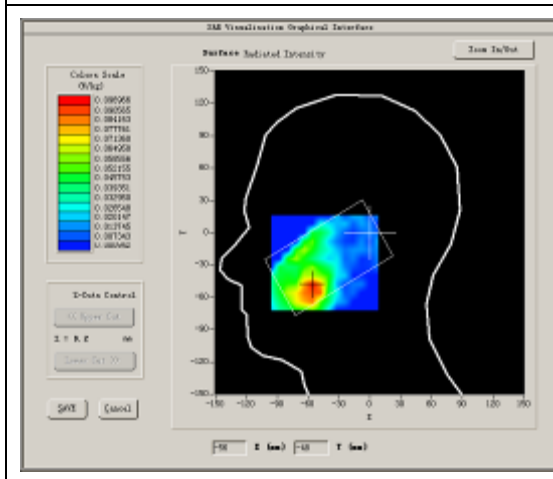

VOLUME SAR

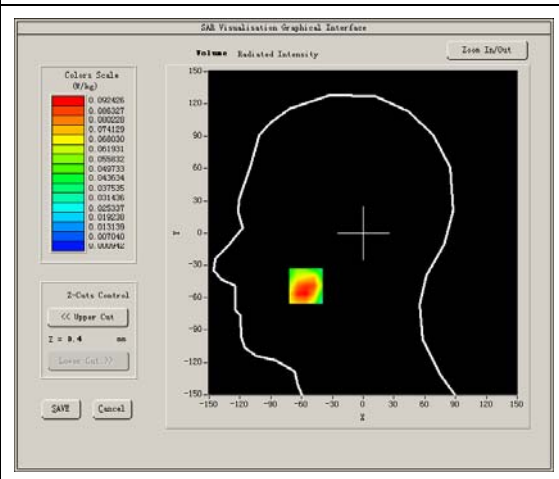

Maximum location: X=-56.00, Y=-49.00
SAR Peak: 0.15 W/kg

SAR 10g (W/Kg)	0.048844
SAR 1g (W/Kg)	0.090747

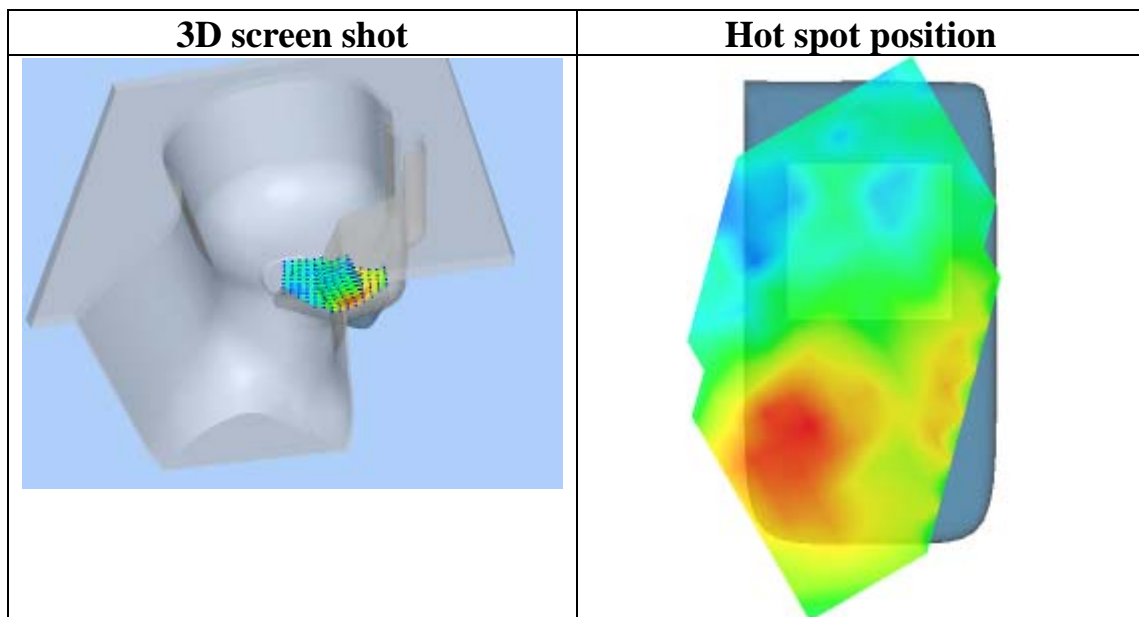
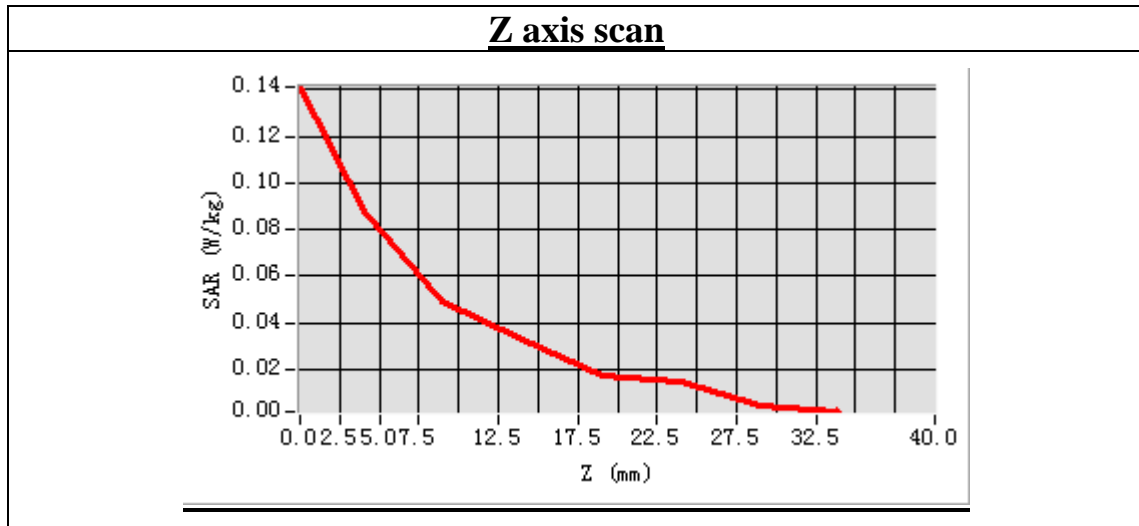

MEASUREMENT 38

Type: Phone measurement (Complete)

Area scan resolution: dx=8mm,dy=8mm

Zoom scan resolution: dx=8mm, dy=8mm, dz=5mm

Date of measurement: 2013.8.27

Measurement duration: 7 minutes 30 seconds

A. Experimental conditions.

Phantom File	sam_direct_droit2_surf8mm.txt
Phantom	Left head
Device Position	Tilt
Band	WCDMA1900
Channels	Middle
Signal	CDMA

B. SAR Measurement Results

Middle Band SAR (Channel 9400):

Frequency (MHz)	1880.000000
Relative permittivity (real part)	40.314285
Conductivity (S/m)	1.386482
Power drift (%)	-2.040000
Ambient Temperature:	22.9°C
Liquid Temperature:	22.1°C
ConvF:	40.136,34.843,38.721
Crest factor:	1:1

SURFACE SAR

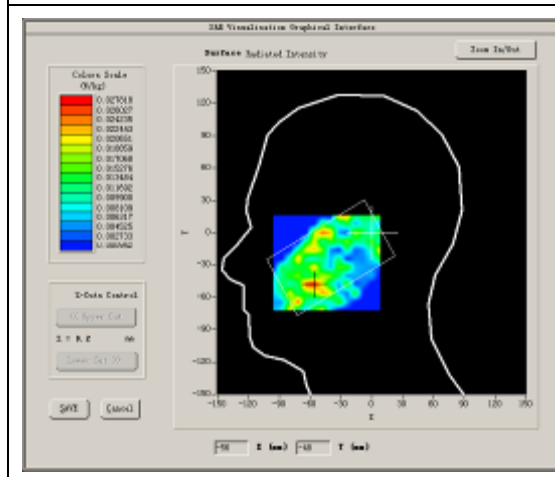

VOLUME SAR

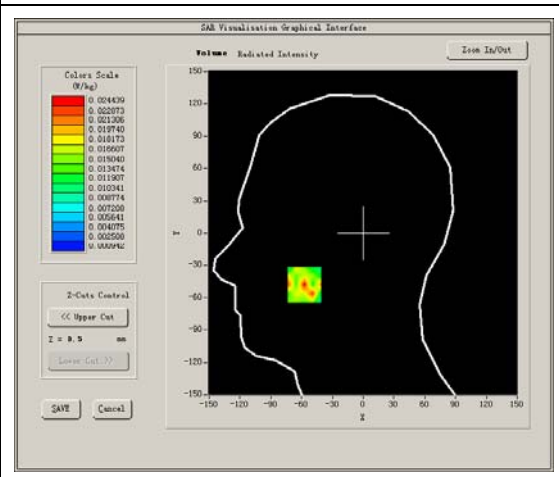

Maximum location: X=-57.00, Y=-48.00

SAR Peak: 0.04 W/kg

SAR 10g (W/Kg)	0.011315
SAR 1g (W/Kg)	0.015494

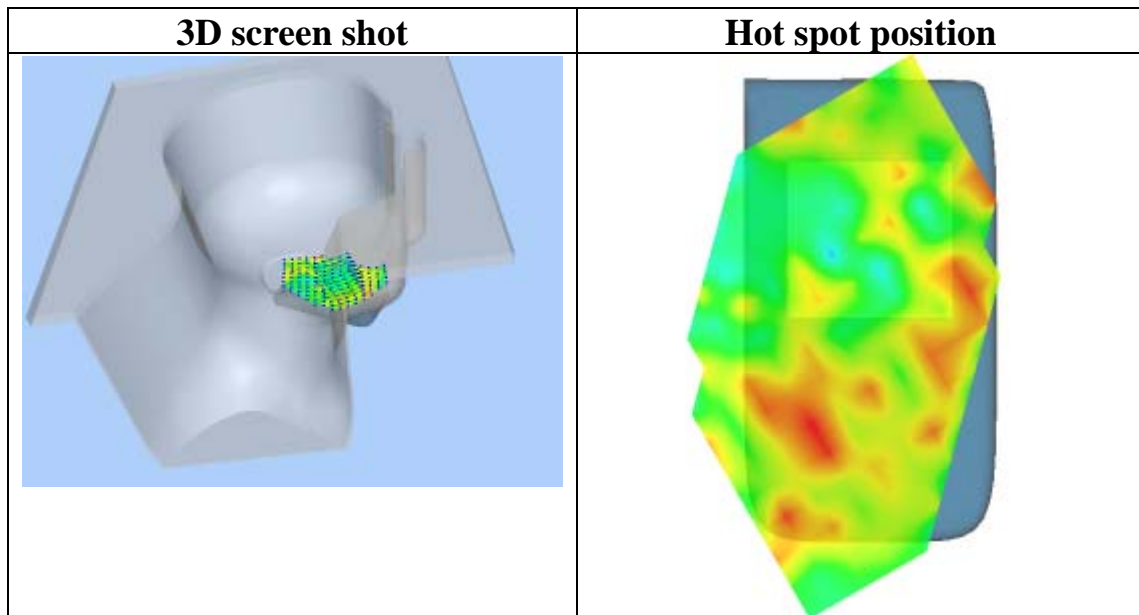
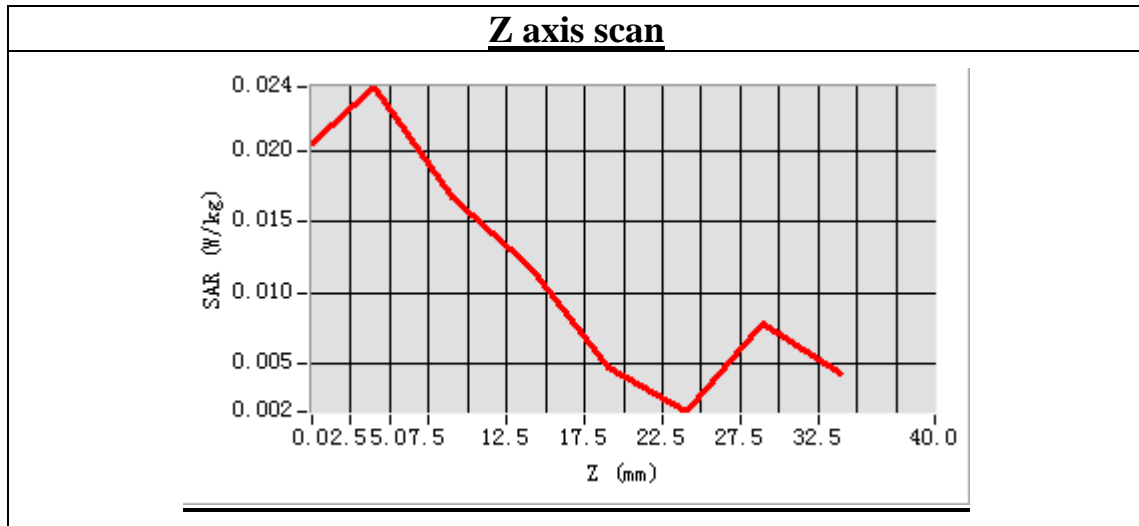

MEASUREMENT 39

Type: Phone measurement (Complete)

Area scan resolution: dx=8mm,dy=8mm

Zoom scan resolution: dx=8mm, dy=8mm, dz=5mm

Date of measurement: 2013.8.27

Measurement duration: 9 minutes 14 seconds

A. Experimental conditions.

Phantom File	surf_sam_plan.txt
Phantom	Validation plane
Device Position	Body
Band	WCDMA1900
Channels	Middle
Signal	CDMA

B. SAR Measurement Results

Middle Band SAR (Channel 9400):

Frequency (MHz)	1880.000000
Relative permittivity (real part)	53.324287
Conductivity (S/m)	1.543874
Power drift (%)	-4.730000
Ambient Temperature:	22.9°C
Liquid Temperature:	22.1°C
ConvF:	40.625,34.773,38.535
Crest factor:	1:1

SURFACE SAR

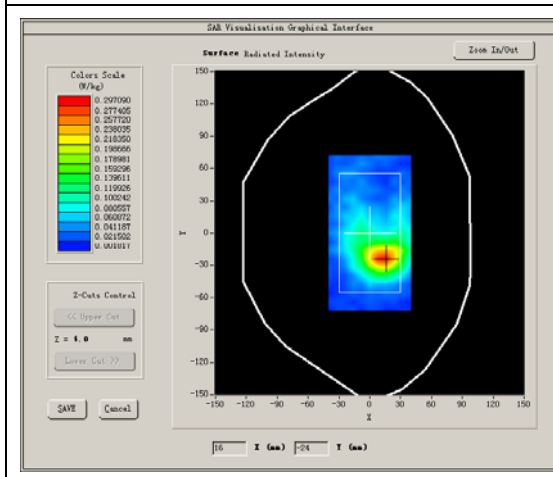

VOLUME SAR

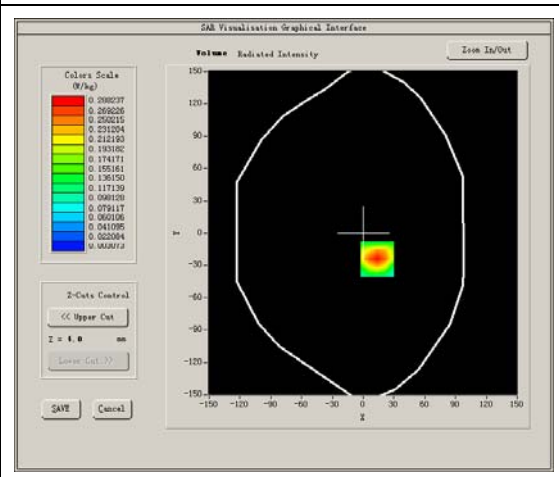

Maximum location: X=14.00, Y=-24.00
SAR Peak: 0.50 W/kg

SAR 10g (W/Kg)	0.153689
SAR 1g (W/Kg)	0.297163

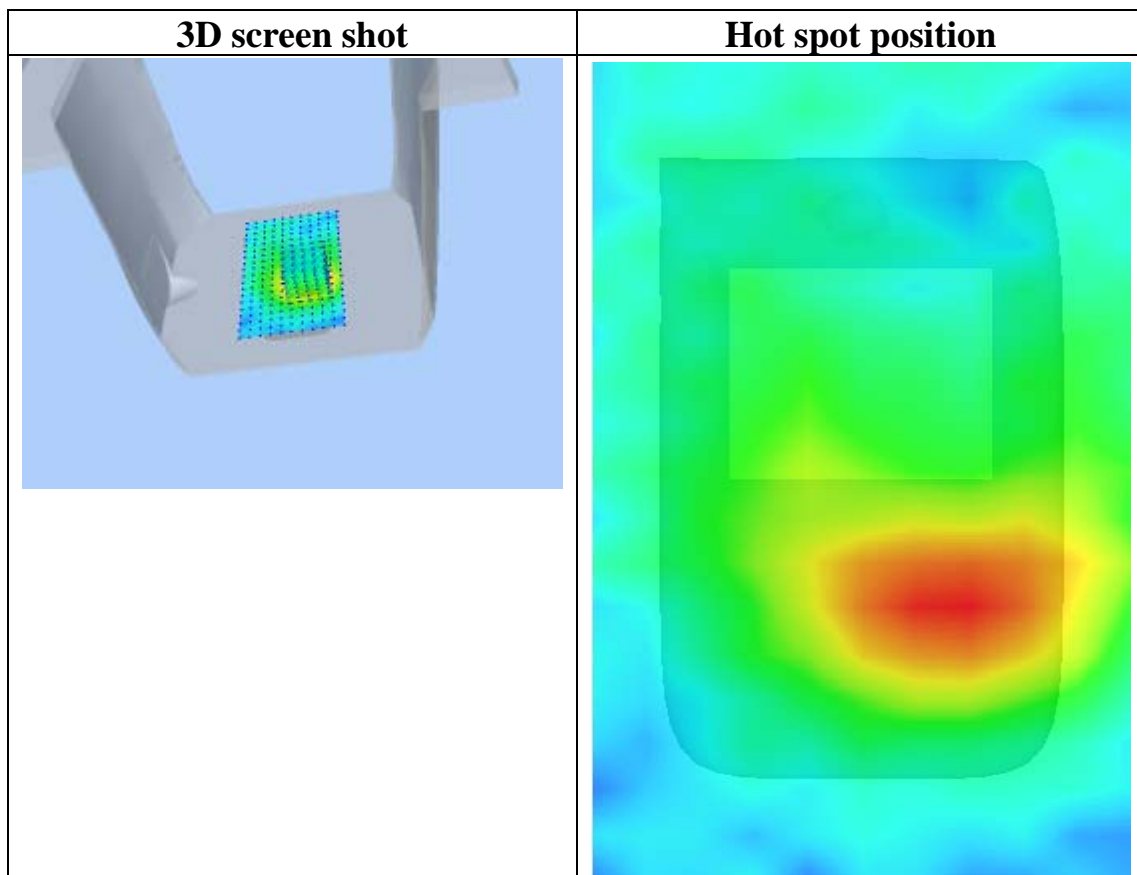
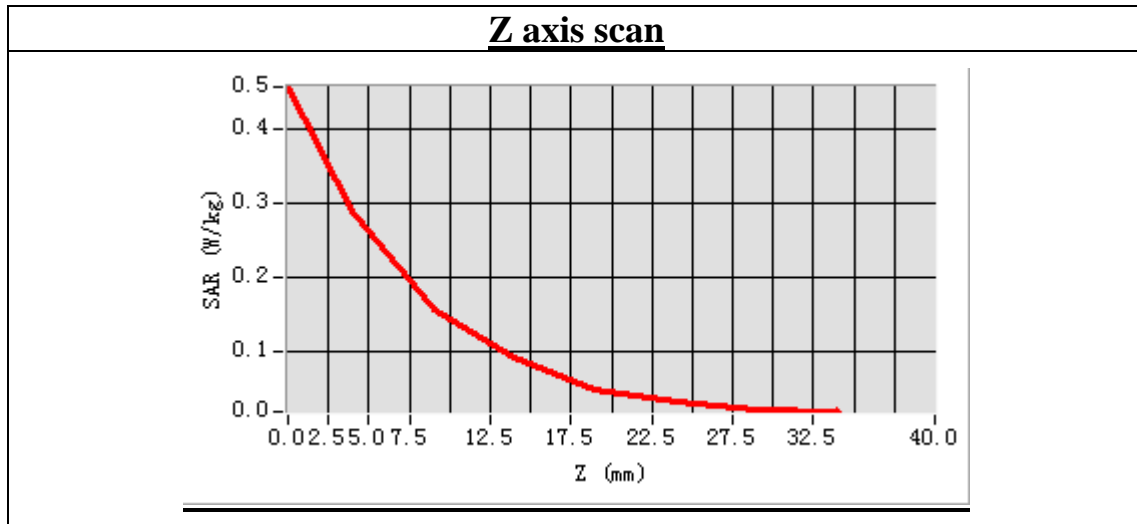

MEASUREMENT 40

Type: Phone measurement (Complete)

Area scan resolution: dx=8mm,dy=8mm

Zoom scan resolution: dx=8mm, dy=8mm, dz=5mm

Date of measurement: 2013.8.27

Measurement duration: 9 minutes 14 seconds

A. Experimental conditions.

Phantom File	surf_sam_plan.txt
Phantom	Validation plane
Device Position	Body
Band	WCDMA1900
Channels	Middle
Signal	CDMA

B. SAR Measurement Results

Middle Band SAR (Channel 9400):

Frequency (MHz)	1880.000000
Relative permittivity (real part)	53.324287
Conductivity (S/m)	1.543874
Power drift (%)	-3.070000
Ambient Temperature:	22.9°C
Liquid Temperature:	22.1°C
ConvF:	40.625,34.773,38.535
Crest factor:	1:1

SURFACE SAR

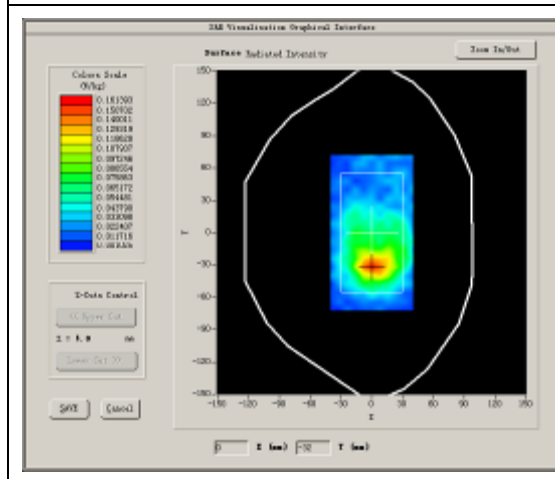

VOLUME SAR

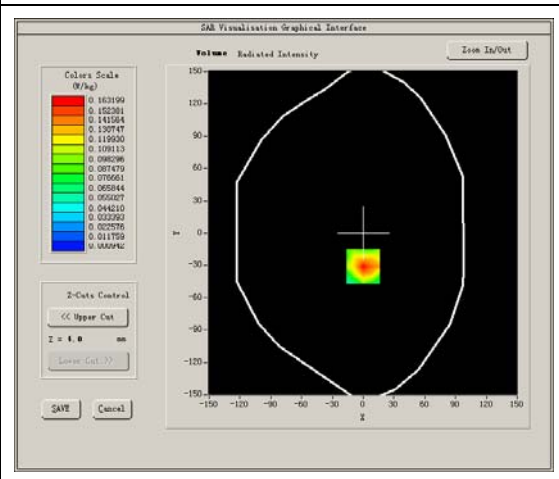

Maximum location: X=0.00, Y=-31.00

SAR Peak: 0.28 W/kg

SAR 10g (W/Kg)	0.086702
SAR 1g (W/Kg)	0.164279

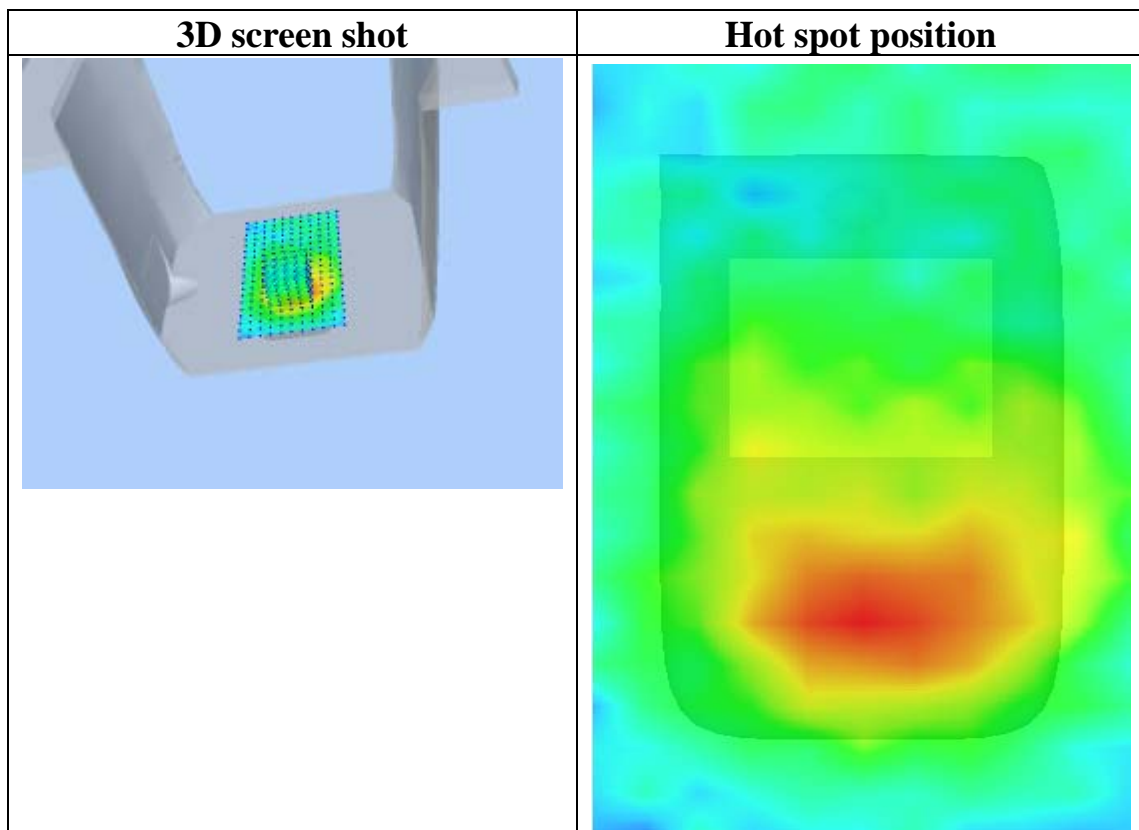
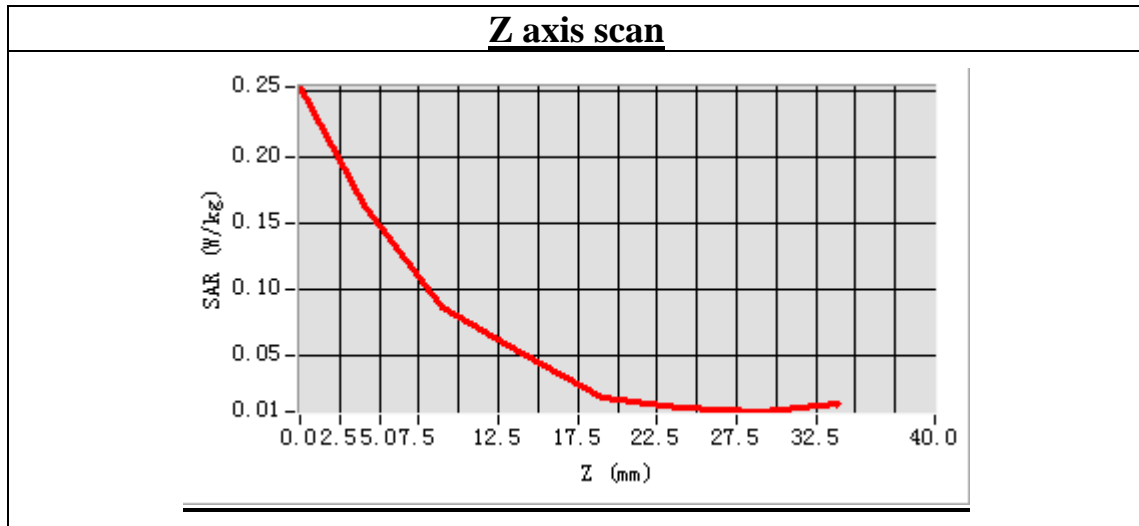

MEASUREMENT 41

Type: Phone measurement (Complete)

Area scan resolution: dx=8mm,dy=8mm

Zoom scan resolution: dx=8mm, dy=8mm, dz=5mm

Date of measurement: 2013.8.27

Measurement duration: 9 minutes 14 seconds

A. Experimental conditions.

Phantom File	surf_sam_plan.txt
Phantom	Validation plane
Device Position	Body
Band	WCDMA1900
Channels	Middle
Signal	CDMA

B. SAR Measurement Results

Middle Band SAR (Channel 9400):

Frequency (MHz)	1880.000000
Relative permittivity (real part)	53.324287
Conductivity (S/m)	1.543874
Power drift (%)	3.070000
Ambient Temperature:	22.9°C
Liquid Temperature:	22.1°C
ConvF:	40.625,34.773,38.535
Crest factor:	1:1

SURFACE SAR

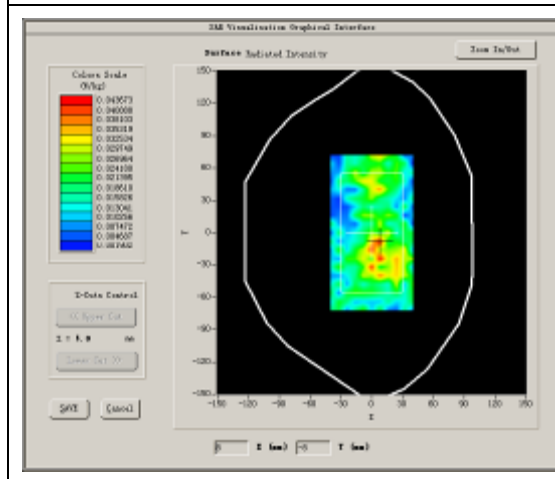

VOLUME SAR

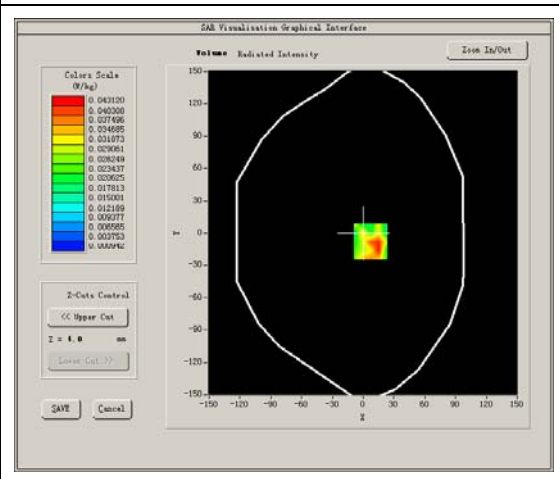

Maximum location: X=7.00, Y=-8.00
SAR Peak: 0.09 W/kg

SAR 10g (W/Kg)	0.022503
SAR 1g (W/Kg)	0.037250

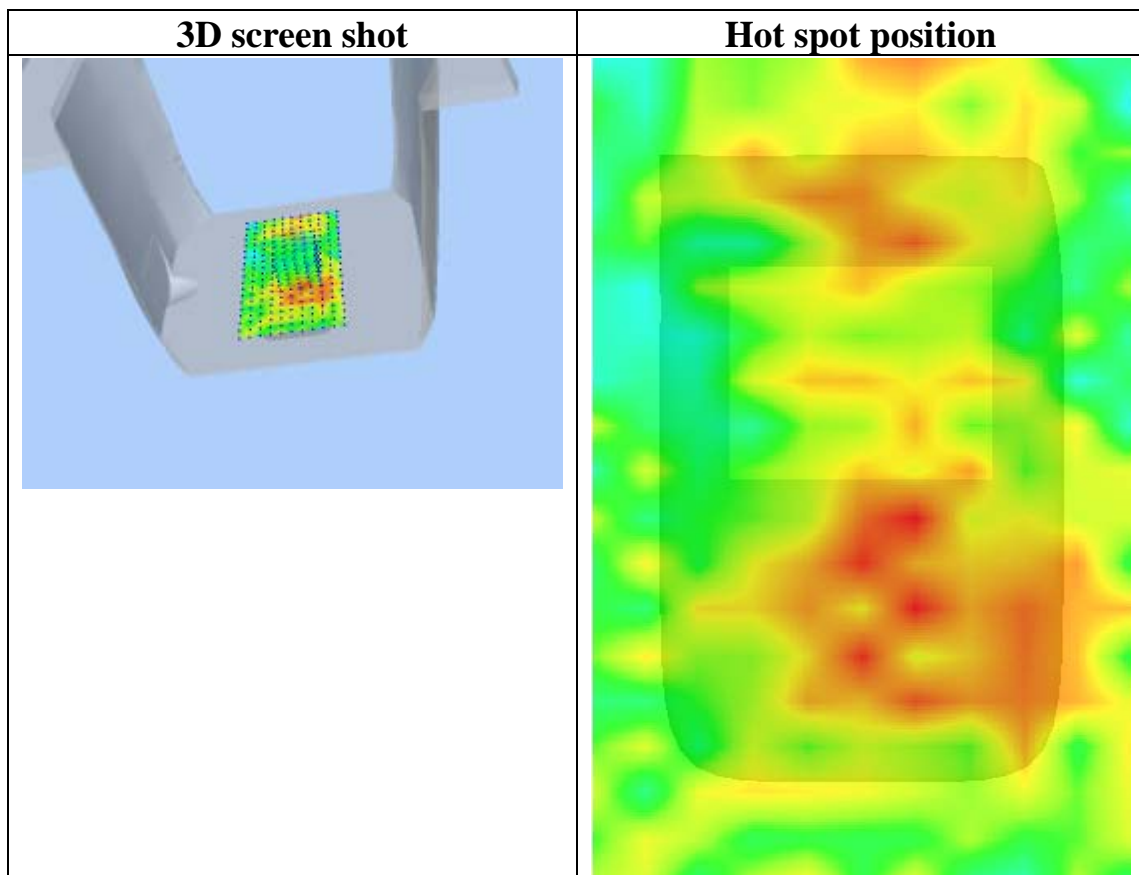
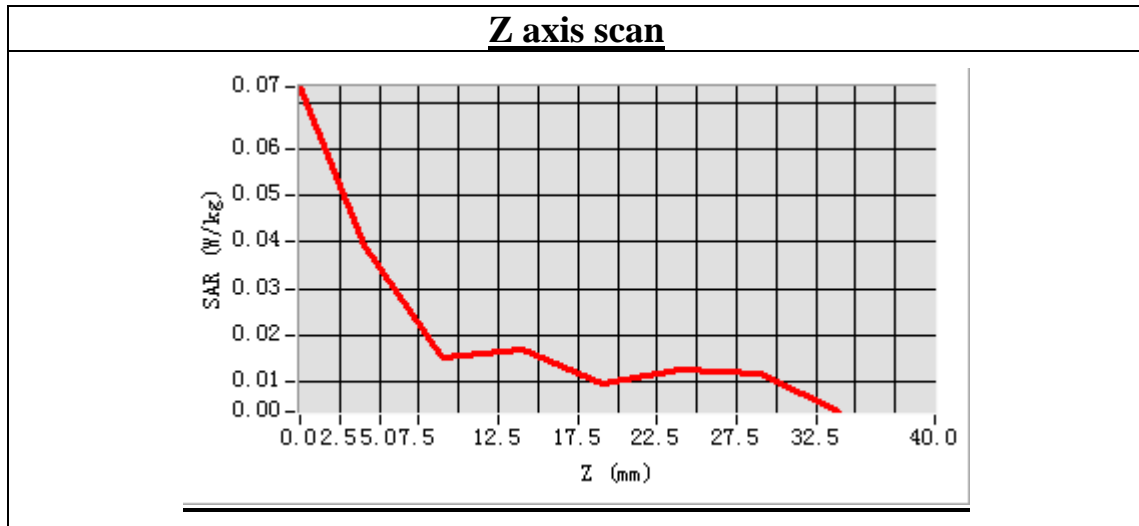

MEASUREMENT 42

Type: Phone measurement (Complete)

Area scan resolution: dx=8mm,dy=8mm

Zoom scan resolution: dx=8mm, dy=8mm, dz=5mm

Date of measurement: 2013.8.27

Measurement duration: 9 minutes 14 seconds

A. Experimental conditions.

Phantom File	surf_sam_plan.txt
Phantom	Validation plane
Device Position	Body
Band	WCDMA1900
Channels	Middle
Signal	CDMA

B. SAR Measurement Results

Middle Band SAR (Channel 9400):

Frequency (MHz)	1880.000000
Relative permittivity (real part)	53.324287
Conductivity (S/m)	1.543874
Power drift (%)	-3.900000
Ambient Temperature:	22.9°C
Liquid Temperature:	22.1°C
ConvF:	40.625,34.773,38.535
Crest factor:	1:1

SURFACE SAR

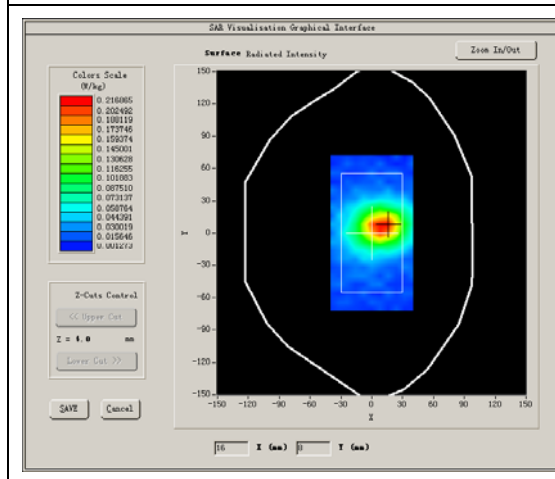

VOLUME SAR

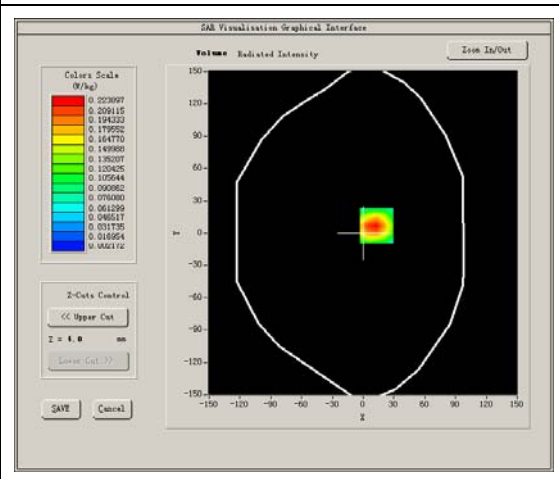

Maximum location: X=13.00, Y=7.00
 SAR Peak: 0.40 W/kg

SAR 10g (W/Kg)	0.121910
SAR 1g (W/Kg)	0.233336

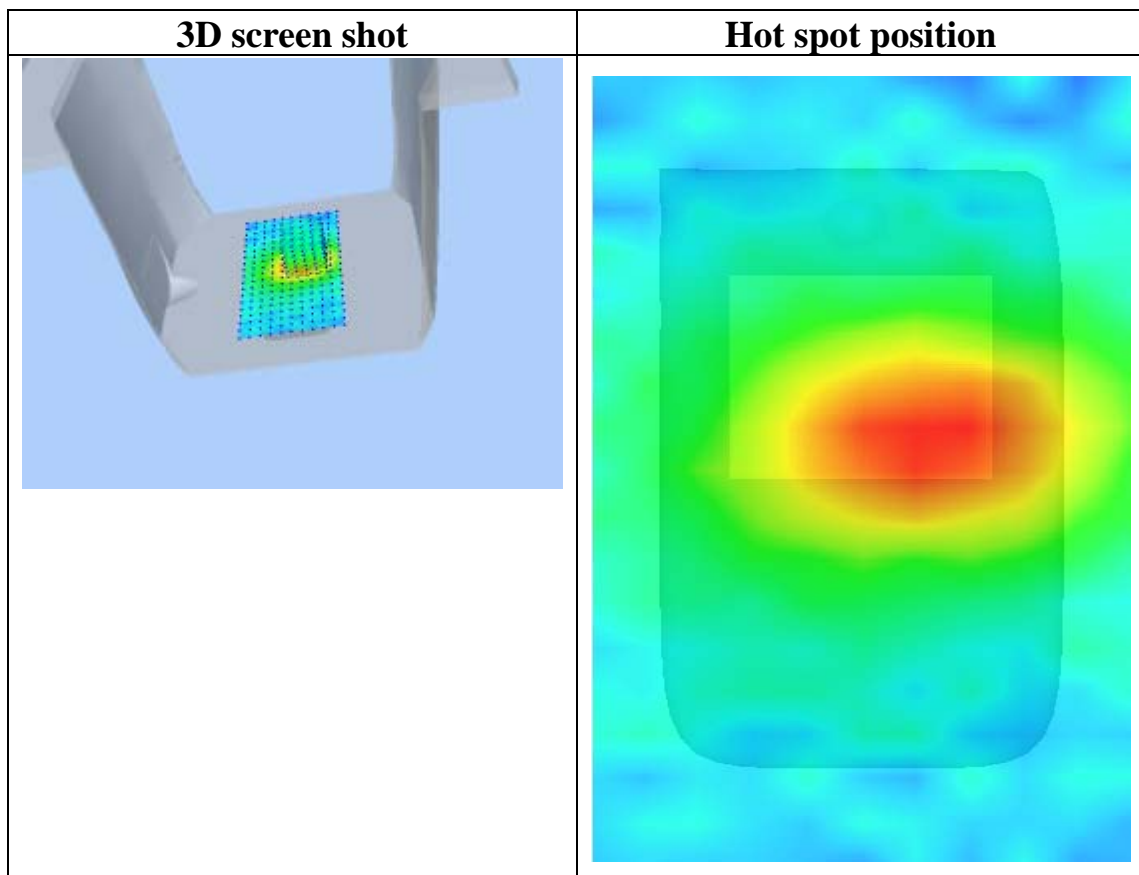
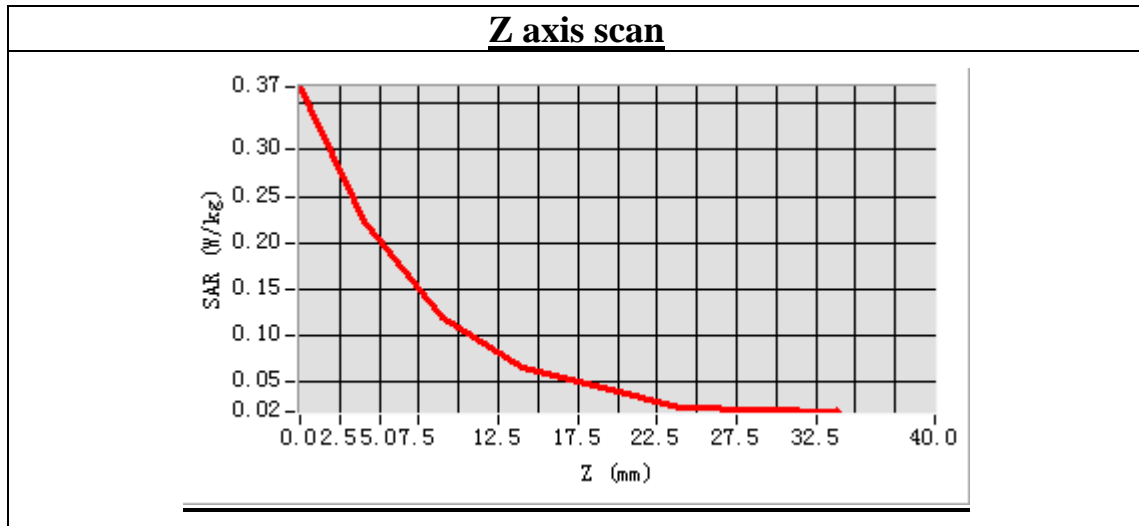

MEASUREMENT 43

Type: Phone measurement (Complete)

Area scan resolution: dx=8mm,dy=8mm

Zoom scan resolution: dx=8mm, dy=8mm, dz=5mm

Date of measurement: 2013.8.27

Measurement duration: 9 minutes 14 seconds

A. Experimental conditions.

Phantom File	surf_sam_plan.txt
Phantom	Validation plane
Device Position	Body
Band	WCDMA1900
Channels	Middle
Signal	CDMA

B. SAR Measurement Results

Middle Band SAR (Channel 9400):

Frequency (MHz)	1880.000000
Relative permittivity (real part)	53.324287
Conductivity (S/m)	1.543874
Power drift (%)	-2.990000
Ambient Temperature:	22.9°C
Liquid Temperature:	22.1°C
ConvF:	40.625,34.773,38.535
Crest factor:	1:1

SURFACE SAR

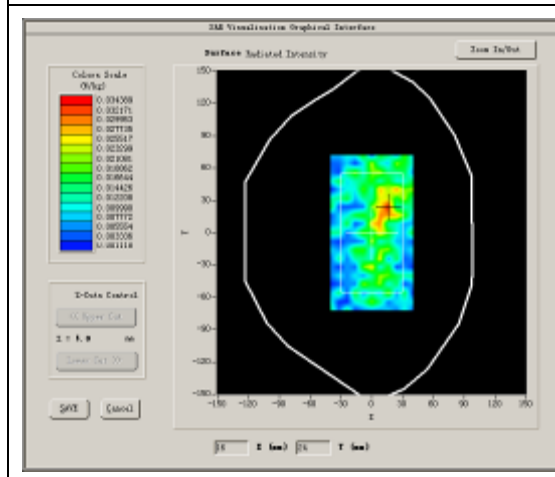

VOLUME SAR

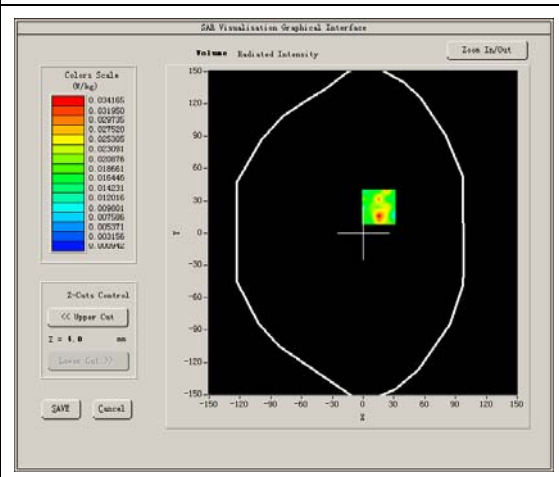

Maximum location: X=15.00, Y=24.00
SAR Peak: 0.08 W/kg

SAR 10g (W/Kg)	0.017308
SAR 1g (W/Kg)	0.035729

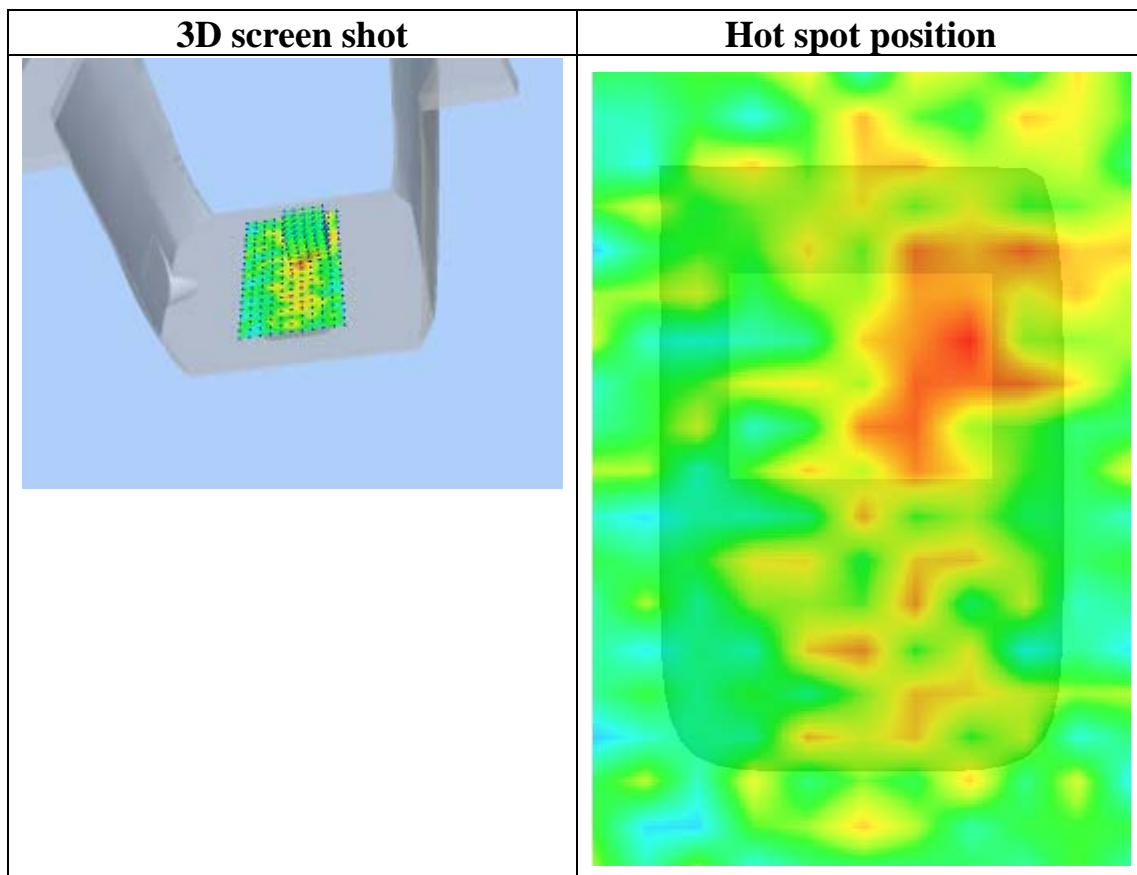
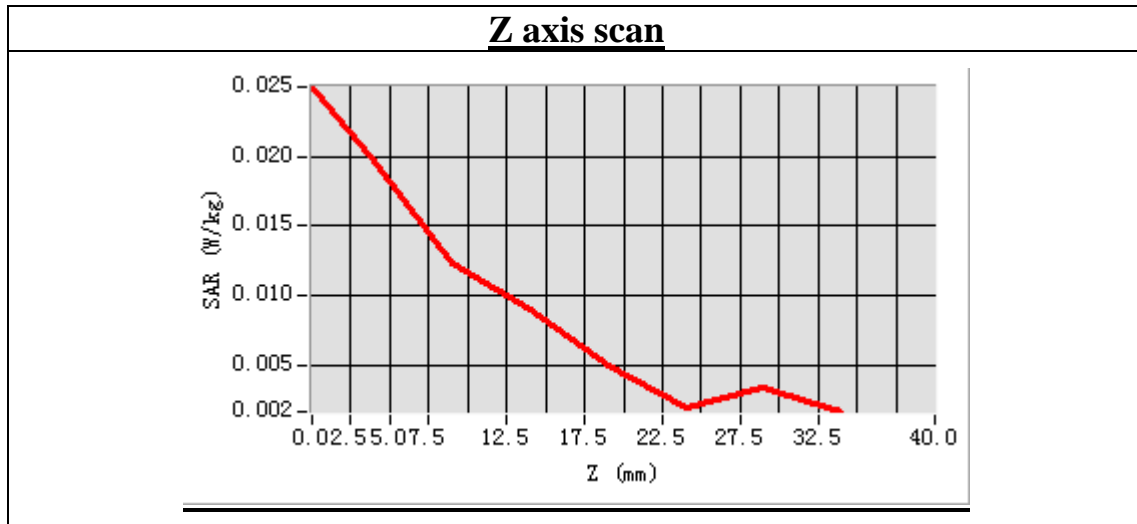

MEASUREMENT 44

Type: Phone measurement (Complete)

Area scan resolution: dx=8mm,dy=8mm

Zoom scan resolution: dx=5mm, dy=5mm, dz=5mm

Date of measurement: 2013.8.28

Measurement duration: 8 minutes 17 seconds

A. Experimental conditions.

Phantom File	surf_sam_plan.txt
Phantom	Right head
Device Position	Cheek
Band	802.11B
Channels	Middle
Signal	DSSS

B. SAR Measurement Results

Middle Band SAR (Channel 6)

Frequency (MHz)	2437.000000
Relative permittivity (real part)	40.014386
Conductivity (S/m)	1.805736
Power drift (%)	2.100000
Ambient Temperature:	22.9°C
Liquid Temperature:	22.1°C
ConvF:	39.563,33.614,37.677
Crest factor:	1:1

SURFACE SAR

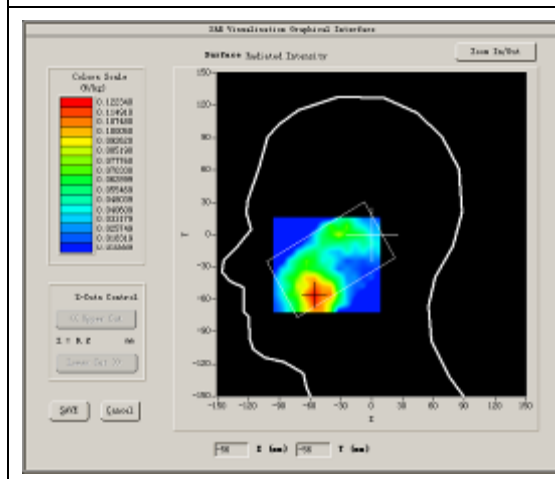

VOLUME SAR

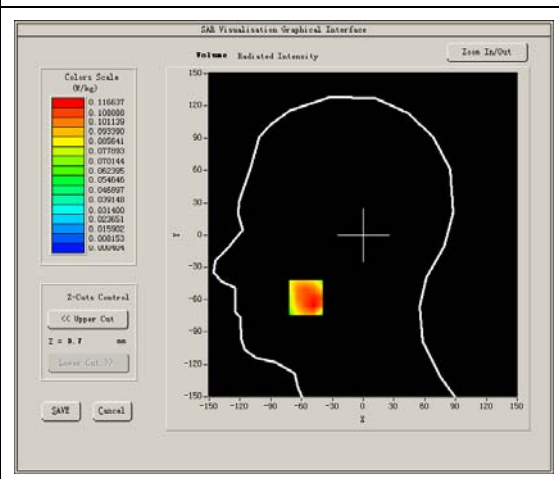

Maximum location: X=-56.00, Y=-58.00

SAR Peak: 0.19 W/kg

SAR 10g (W/Kg)	0.065609
SAR 1g (W/Kg)	0.111954

Z axis scan

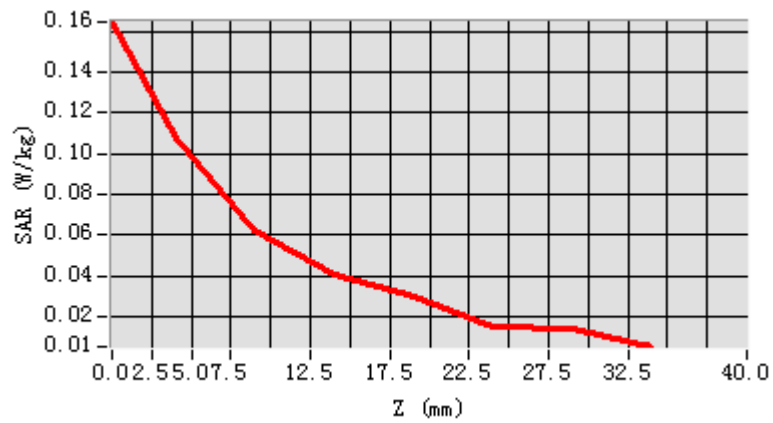

3D screen shot

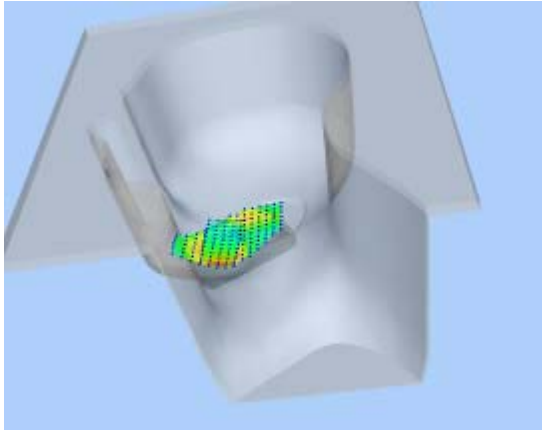

Hot spot position

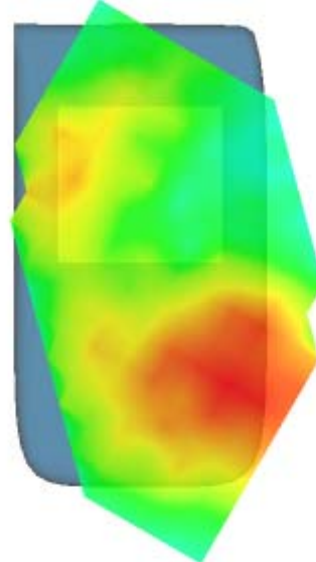

MEASUREMENT 45

Type: Phone measurement (Complete)

Area scan resolution: dx=8mm,dy=8mm

Zoom scan resolution: dx=5mm, dy=5mm, dz=5mm

Date of measurement: 2013.8.28

Measurement duration: 8 minutes 15 seconds

A. Experimental conditions.

Phantom File	surf_sam_plan.txt
Phantom	Right head
Device Position	Tilt
Band	802.11B
Channels	Middle
Signal	DSSS

B. SAR Measurement Results

Middle Band SAR (Channel 6)

Frequency (MHz)	2437.000000
Relative permittivity (real part)	40.014386
Conductivity (S/m)	1.805736
Power drift (%)	-3.310000
Ambient Temperature:	22.9°C
Liquid Temperature:	22.1°C
ConvF:	39.563,33.614,37.677
Crest factor:	1:1

SURFACE SAR

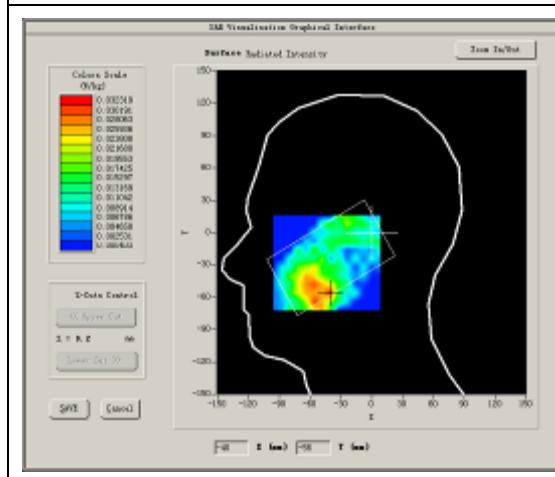

VOLUME SAR

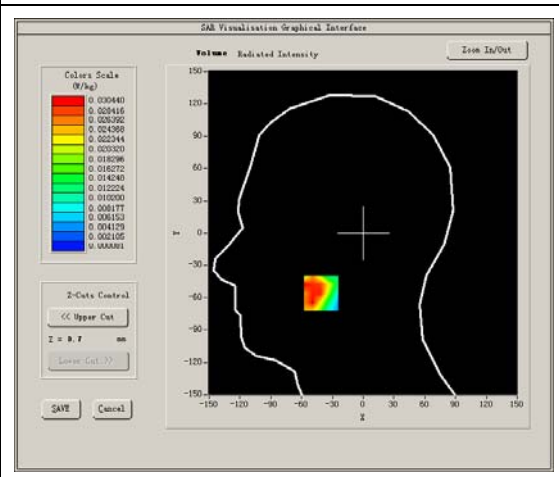

Maximum location: X=-41.00, Y=-56.00
SAR Peak: 0.05 W/kg

SAR 10g (W/Kg)	0.016917
SAR 1g (W/Kg)	0.029875

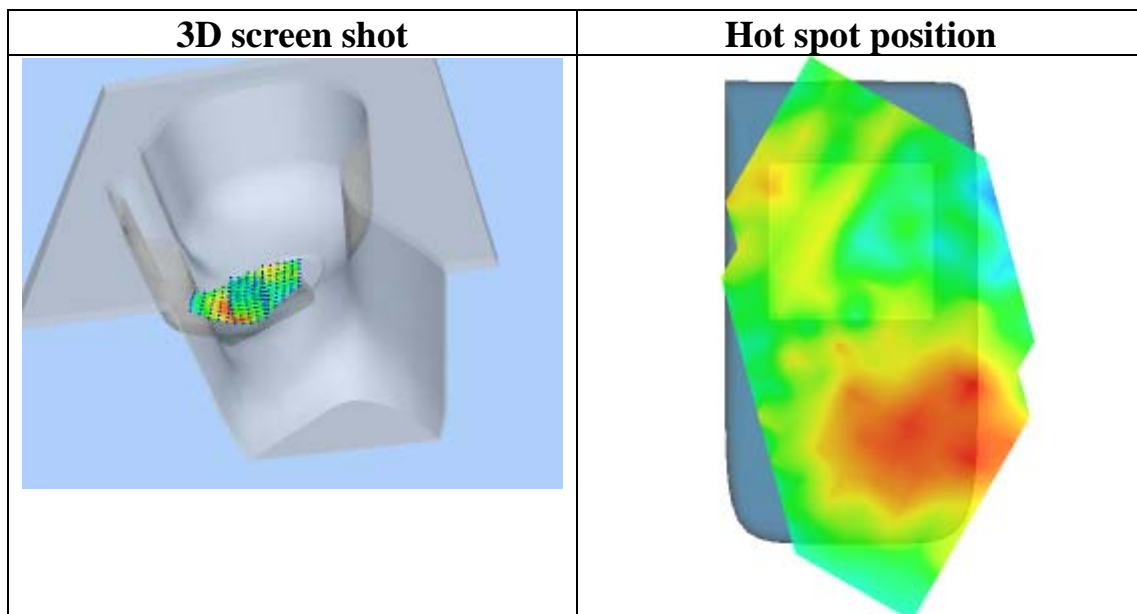
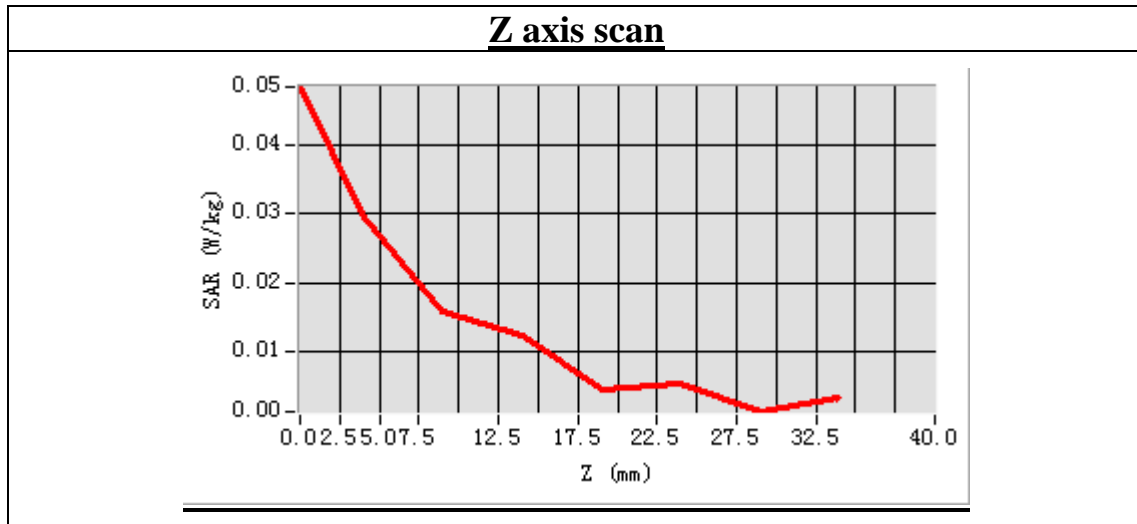

MEASUREMENT 46

Type: Phone measurement (Complete)

Area scan resolution: dx=8mm,dy=8mm

Zoom scan resolution: dx=5mm, dy=5mm, dz=5mm

Date of measurement: 2013.8.28

Measurement duration: 8 minutes 17 seconds

A. Experimental conditions.

Phantom File	surf_sam_plan.txt
Phantom	Left head
Device Position	Cheek
Band	802.11B
Channels	Middle
Signal	DSSS

B. SAR Measurement Results

Middle Band SAR (Channel 6)

Frequency (MHz)	2437.000000
Relative permittivity (real part)	40.014386
Conductivity (S/m)	1.805736
Power drift (%)	1.600000
Ambient Temperature:	22.9°C
Liquid Temperature:	22.1°C
ConvF:	39.563,33.614,37.677
Crest factor:	1:1

SURFACE SAR

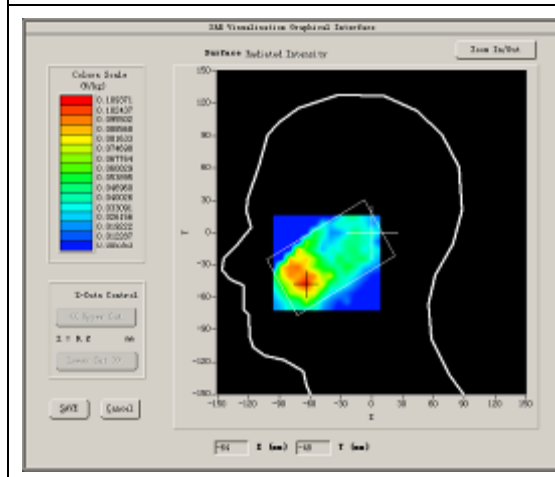

VOLUME SAR

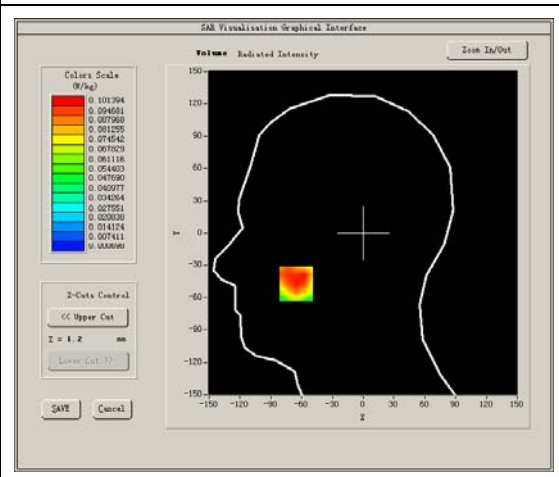

Maximum location: X=-65.00, Y=-47.00
SAR Peak: 0.16 W/kg

SAR 10g (W/Kg)	0.055948
SAR 1g (W/Kg)	0.096589

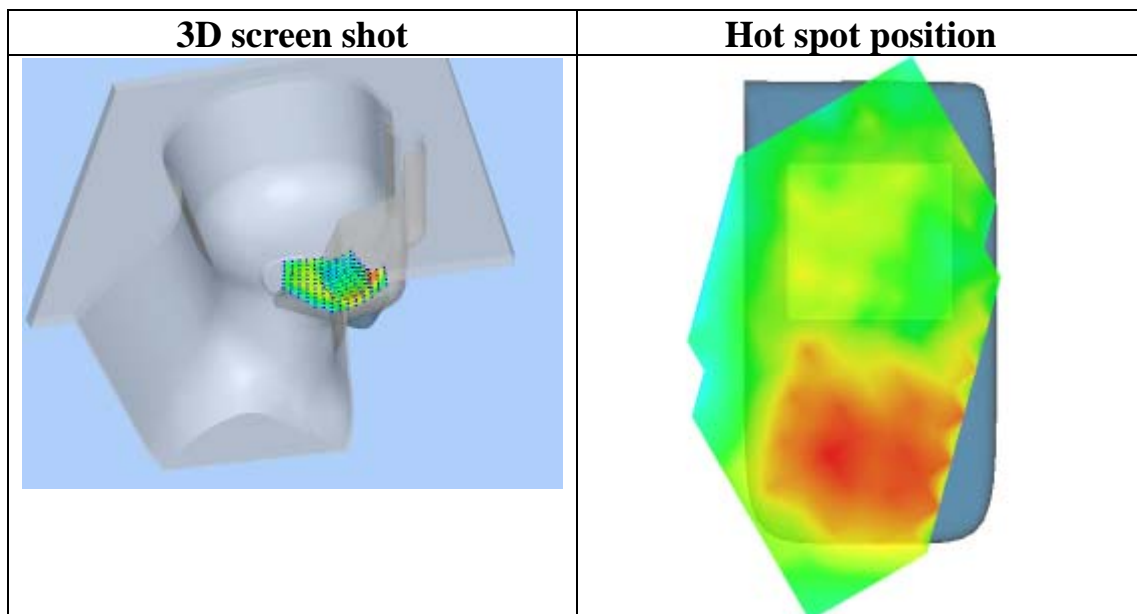
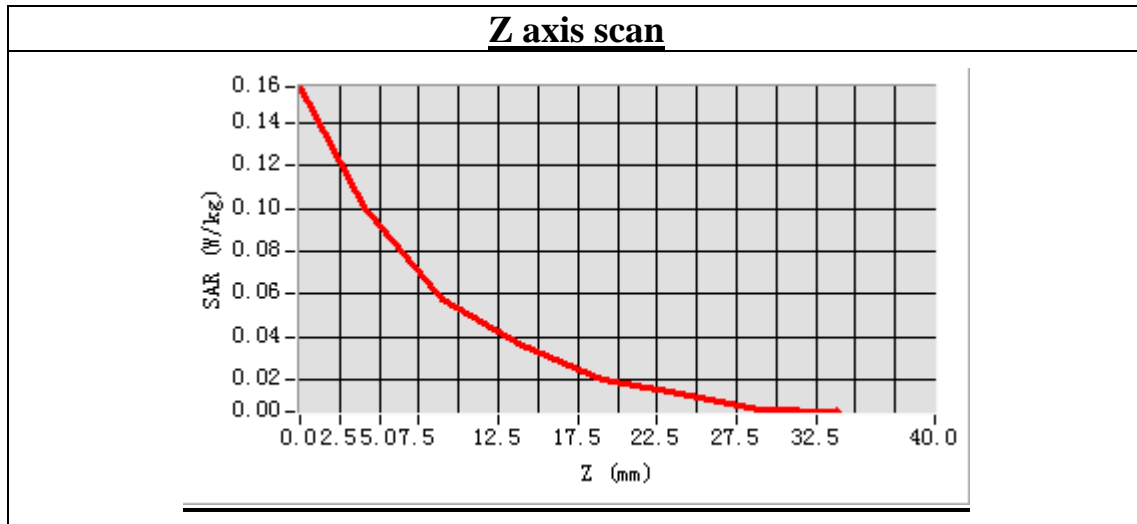

MEASUREMENT 47

Type: Phone measurement (Complete)

Area scan resolution: dx=8mm,dy=8mm

Zoom scan resolution: dx=5mm, dy=5mm, dz=5mm

Date of measurement: 2013.8.28

Measurement duration: 8 minutes 17 seconds

A. Experimental conditions.

Phantom File	surf_sam_plan.txt
Phantom	Left head
Device Position	Tilt
Band	802.11B
Channels	Middle
Signal	DSSS

B. SAR Measurement Results

Middle Band SAR (Channel 6)

Frequency (MHz)	2437.000000
Relative permittivity (real part)	40.014386
Conductivity (S/m)	1.805736
Power drift (%)	-3.270000
Ambient Temperature:	22.9°C
Liquid Temperature:	22.1°C
ConvF:	39.563,33.614,37.677
Crest factor:	1:1

SURFACE SAR

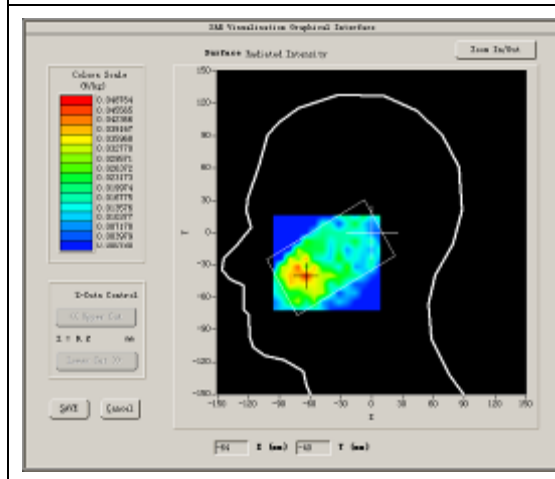

VOLUME SAR

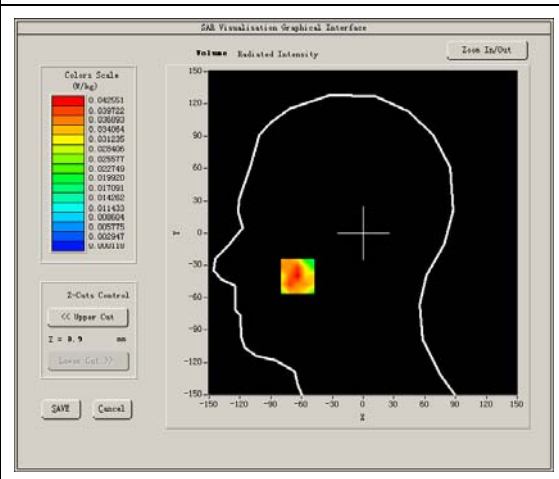

Maximum location: X=-64.00, Y=-40.00

SAR Peak: 0.07 W/kg

SAR 10g (W/Kg)	0.023165
SAR 1g (W/Kg)	0.041010

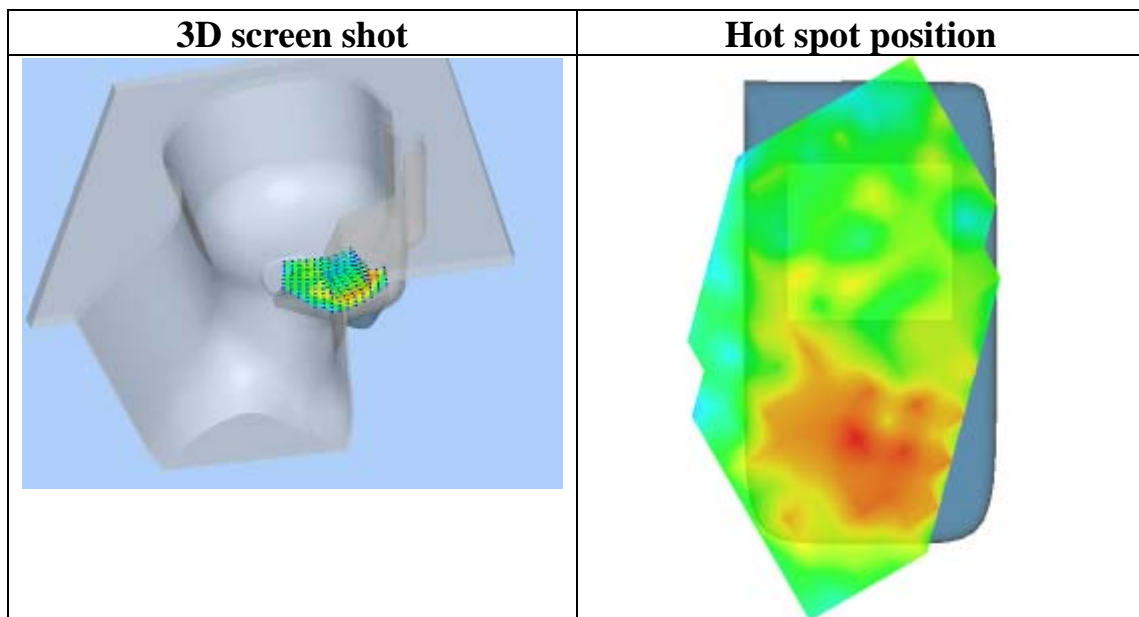
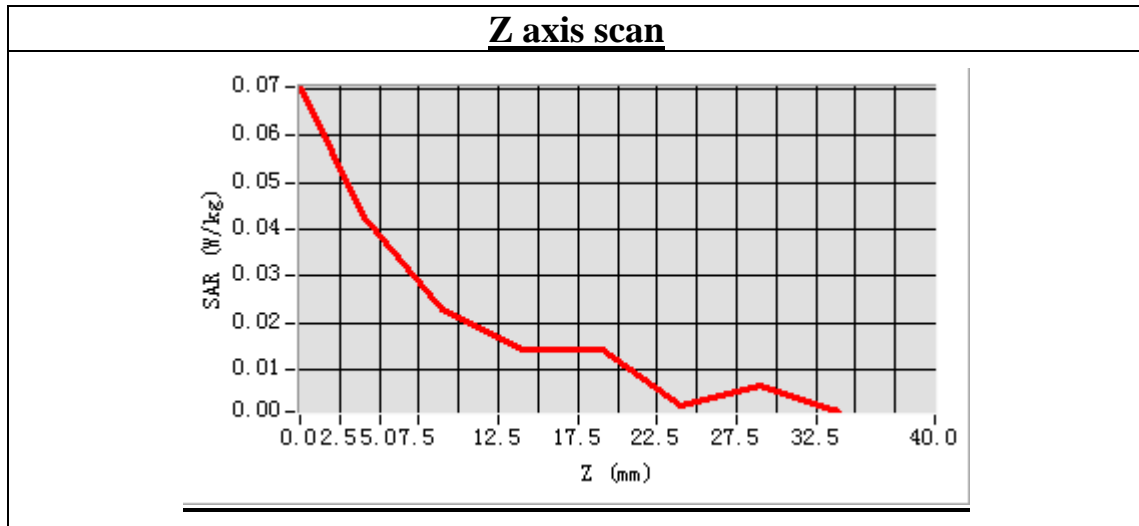

MEASUREMENT 48

Type: Phone measurement (Complete)

Area scan resolution: dx=8mm,dy=8mm

Zoom scan resolution: dx=5mm, dy=5mm, dz=5mm

Date of measurement: 2013.8.28

Measurement duration: 9 minutes 10 seconds

A. Experimental conditions.

Phantom File	surf_sam_plan.txt
Phantom	Validation plane
Device Position	Body
Band	802.11B
Channels	Middle
Signal	DSSS

B. SAR Measurement Results

Middle Band SAR (Channel 6)

Frequency (MHz)	2437.000000
Relative permittivity (real part)	52.612745
Conductivity (S/m)	1.984287
Power drift (%)	-3.160000
Ambient Temperature:	22.9°C
Liquid Temperature:	22.1°C
ConvF:	39.772,33.946,37.835
Crest factor:	1:1

SURFACE SAR

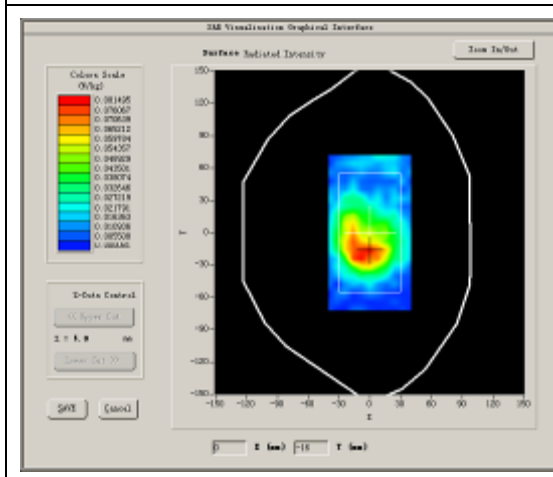

VOLUME SAR

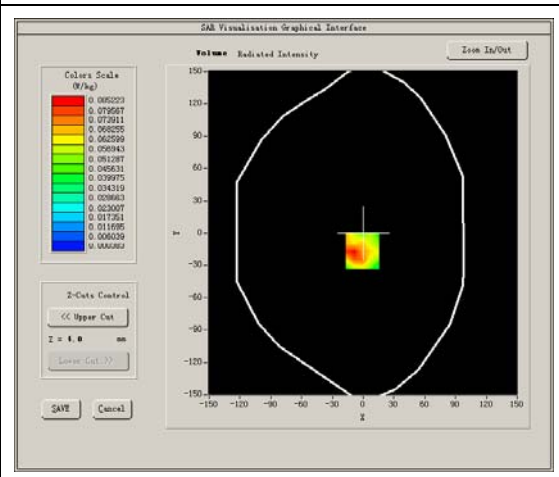

Maximum location: X=-1.00, Y=-17.00
SAR Peak: 0.18 W/kg

SAR 10g (W/Kg)	0.045907
SAR 1g (W/Kg)	0.089659

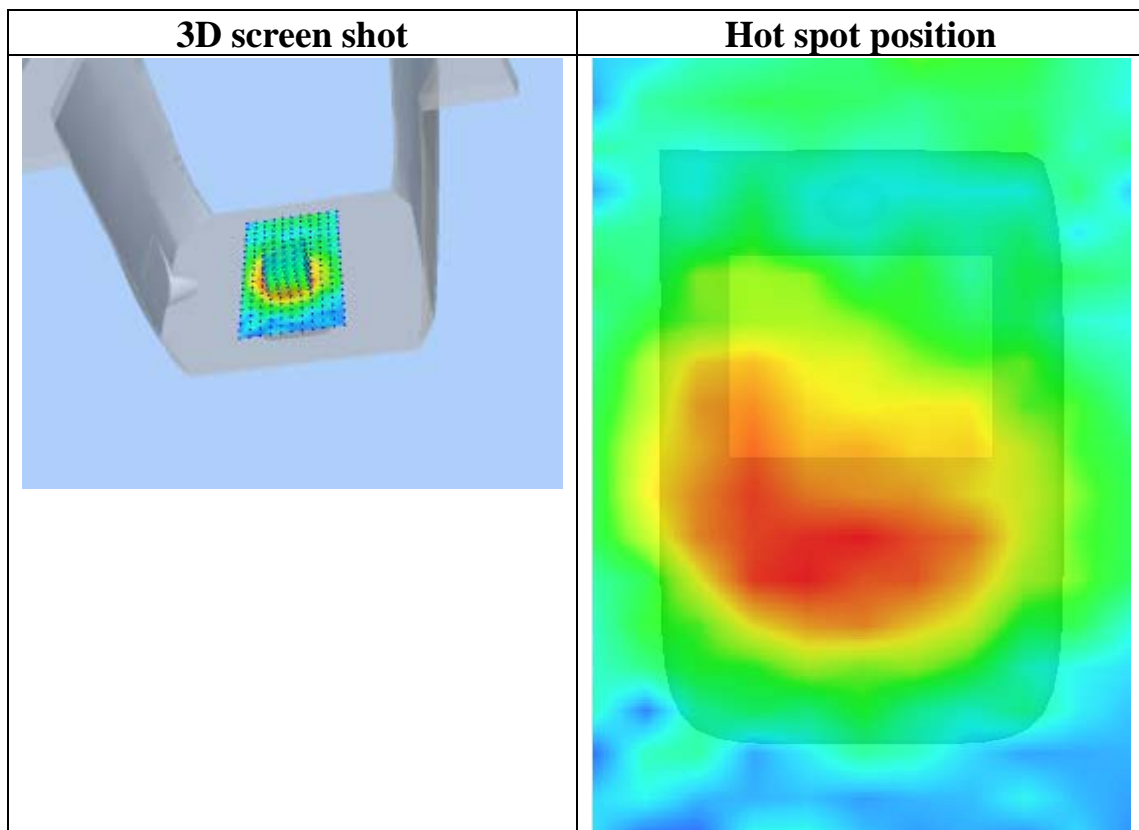
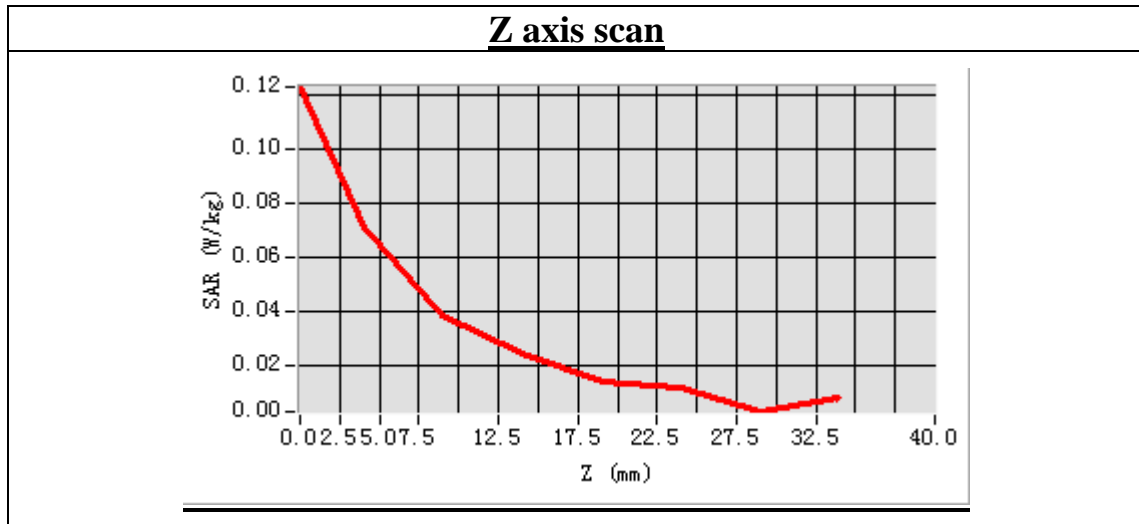

Maximum location: X=-8.00, Y=-32.00
SAR Peak: 0.13 W/kg

SAR 10g (W/Kg)	0.029343
SAR 1g (W/Kg)	0.061796

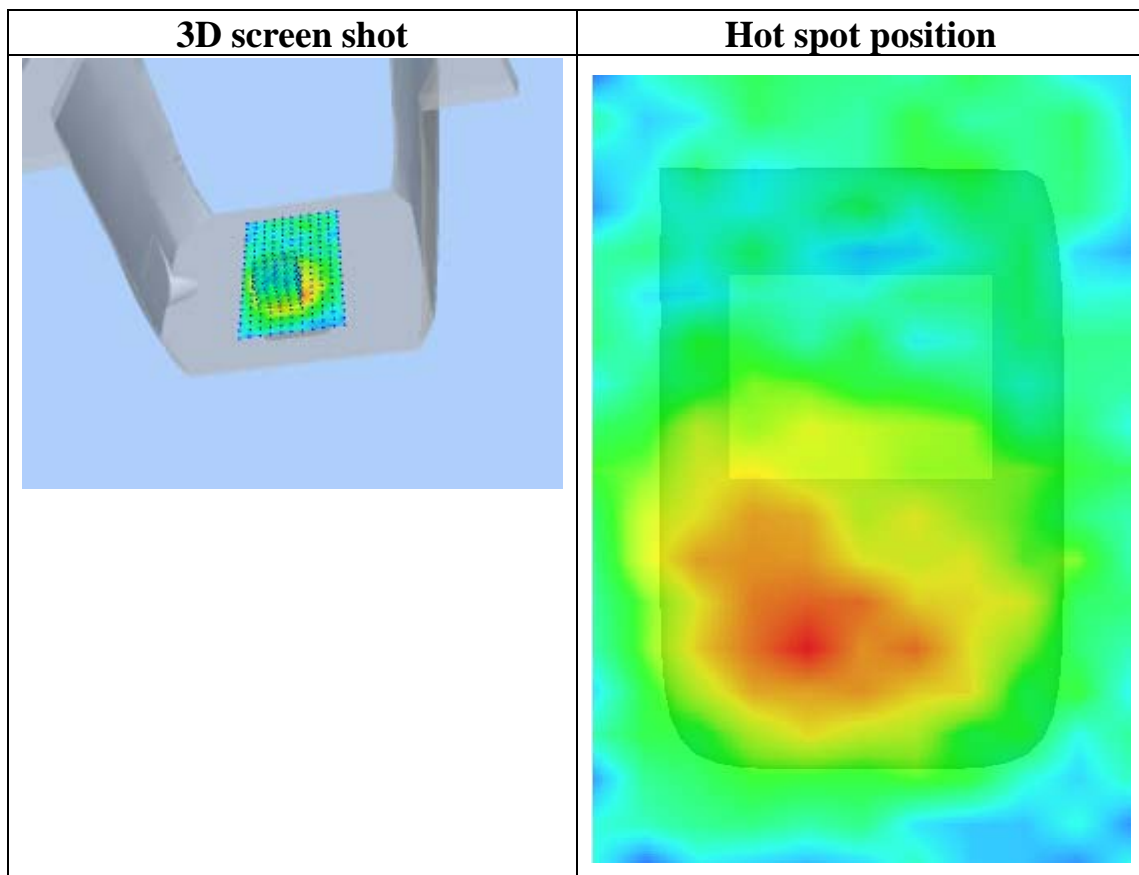
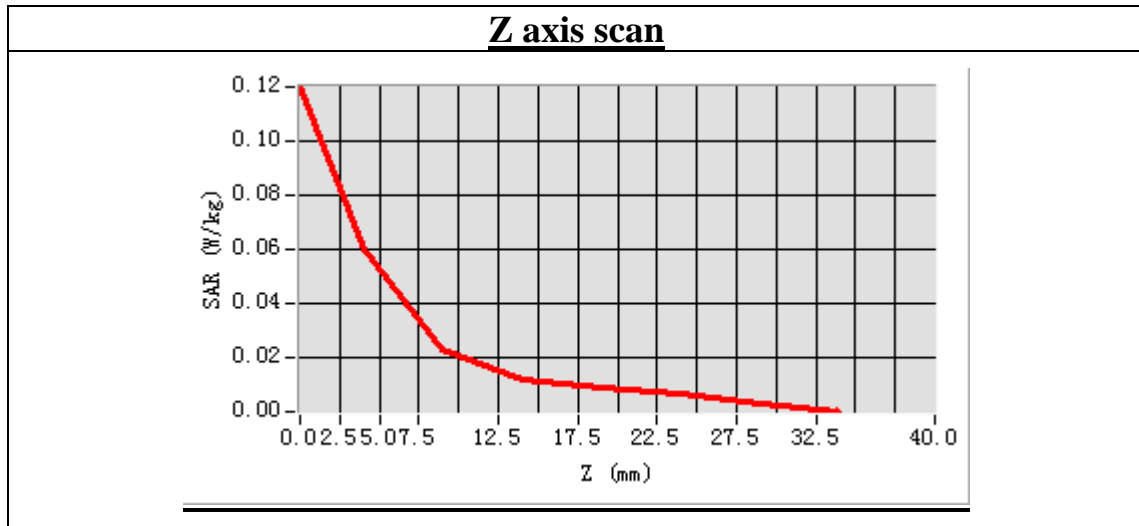

MEASUREMENT 50

Type: Phone measurement (Complete)

Area scan resolution: dx=8mm,dy=8mm

Zoom scan resolution: dx=5mm, dy=5mm, dz=5mm

Date of measurement: 2013.8.28

Measurement duration: 9 minutes 10 seconds

A. Experimental conditions.

Phantom File	surf_sam_plan.txt
Phantom	Validation plane
Device Position	Body
Band	802.11B
Channels	Middle
Signal	DSSS

B. SAR Measurement Results

Middle Band SAR (Channel 6)

Frequency (MHz)	2437.000000
Relative permittivity (real part)	52.612745
Conductivity (S/m)	1.984287
Power drift (%)	2.110000
Ambient Temperature:	22.9°C
Liquid Temperature:	22.1°C
ConvF:	39.772,33.946,37.835
Crest factor:	1:1

SURFACE SAR

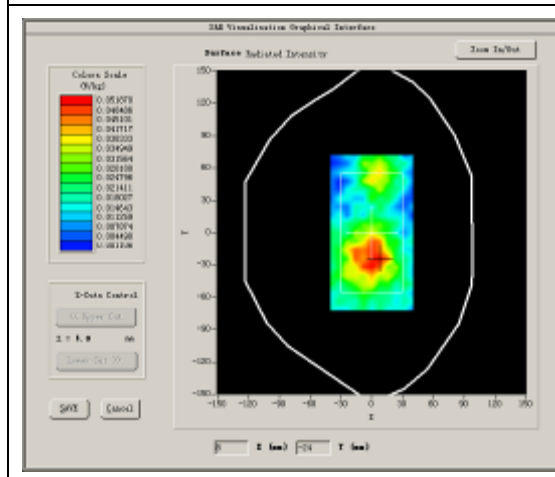

VOLUME SAR

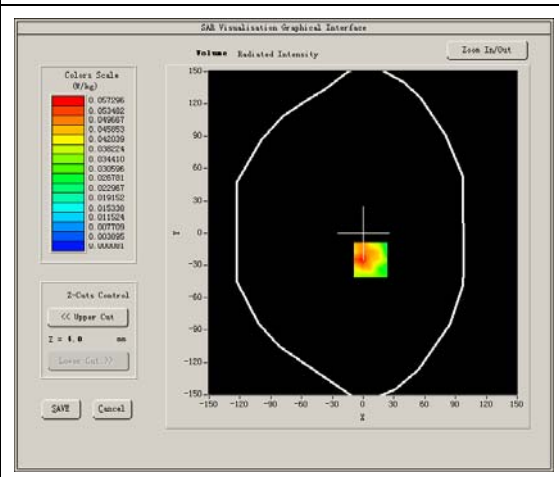

Maximum location: X=7.00, Y=-25.00

SAR Peak: 0.10 W/kg

SAR 10g (W/Kg)	0.031528
SAR 1g (W/Kg)	0.057013

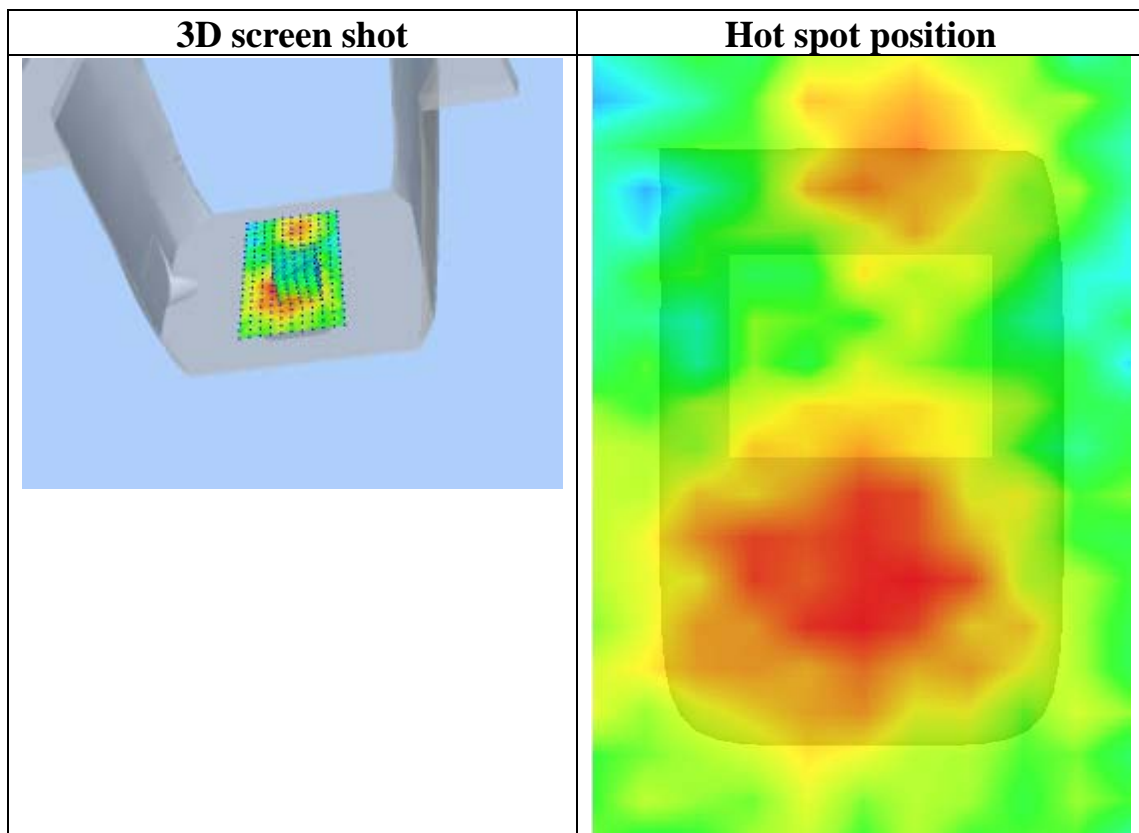
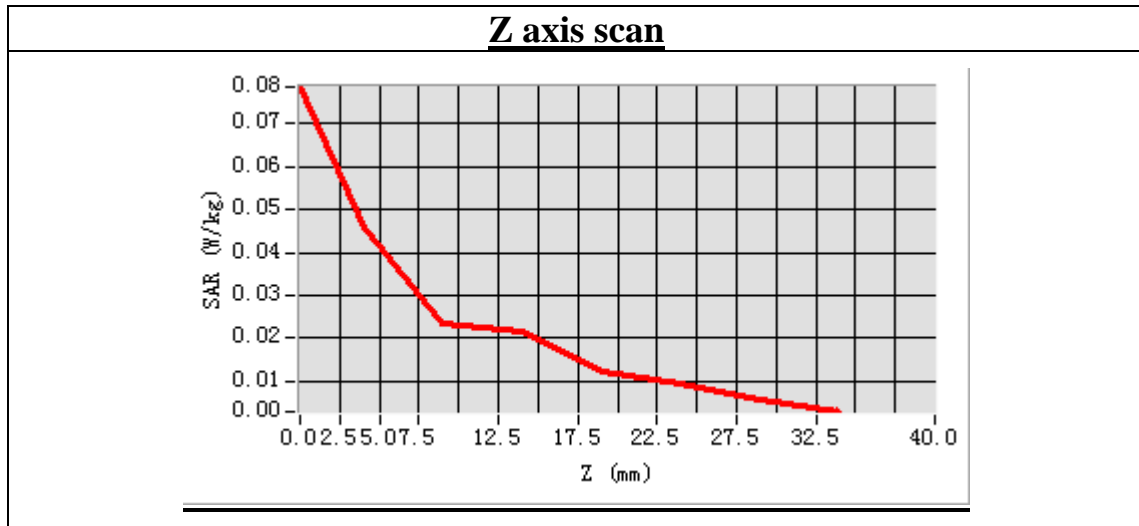

MEASUREMENT 51

Type: Phone measurement (Complete)

Area scan resolution: dx=8mm,dy=8mm

Zoom scan resolution: dx=5mm, dy=5mm, dz=5mm

Date of measurement: 2013.8.28

Measurement duration: 9 minutes 10 seconds

A. Experimental conditions.

Phantom File	surf_sam_plan.txt
Phantom	Validation plane
Device Position	Body
Band	802.11B
Channels	Middle
Signal	DSSS

B. SAR Measurement Results

Middle Band SAR (Channel 6)

Frequency (MHz)	2437.000000
Relative permittivity (real part)	52.612745
Conductivity (S/m)	1.984287
Power drift (%)	2.890000
Ambient Temperature:	22.9°C
Liquid Temperature:	22.1°C
ConvF:	39.772,33.946,37.835
Crest factor:	1:1

SURFACE SAR

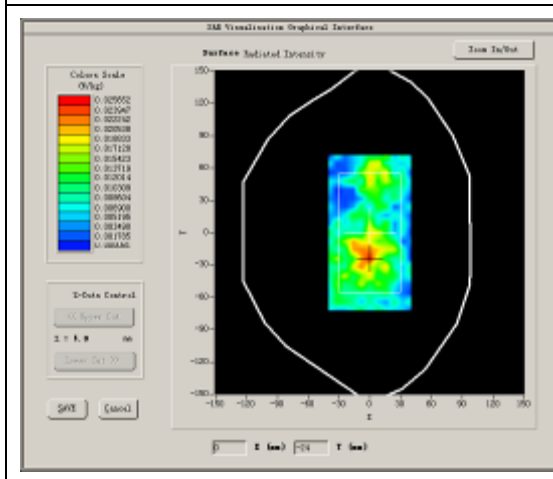

VOLUME SAR

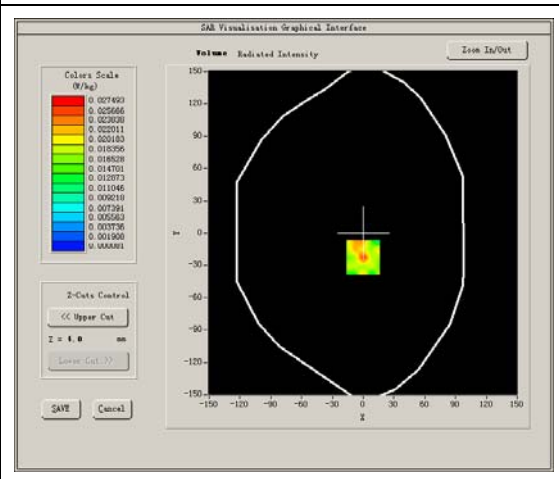

Maximum location: X=0.00, Y=-23.00

SAR Peak: 0.06 W/kg

SAR 10g (W/Kg)	0.013397
SAR 1g (W/Kg)	0.026743

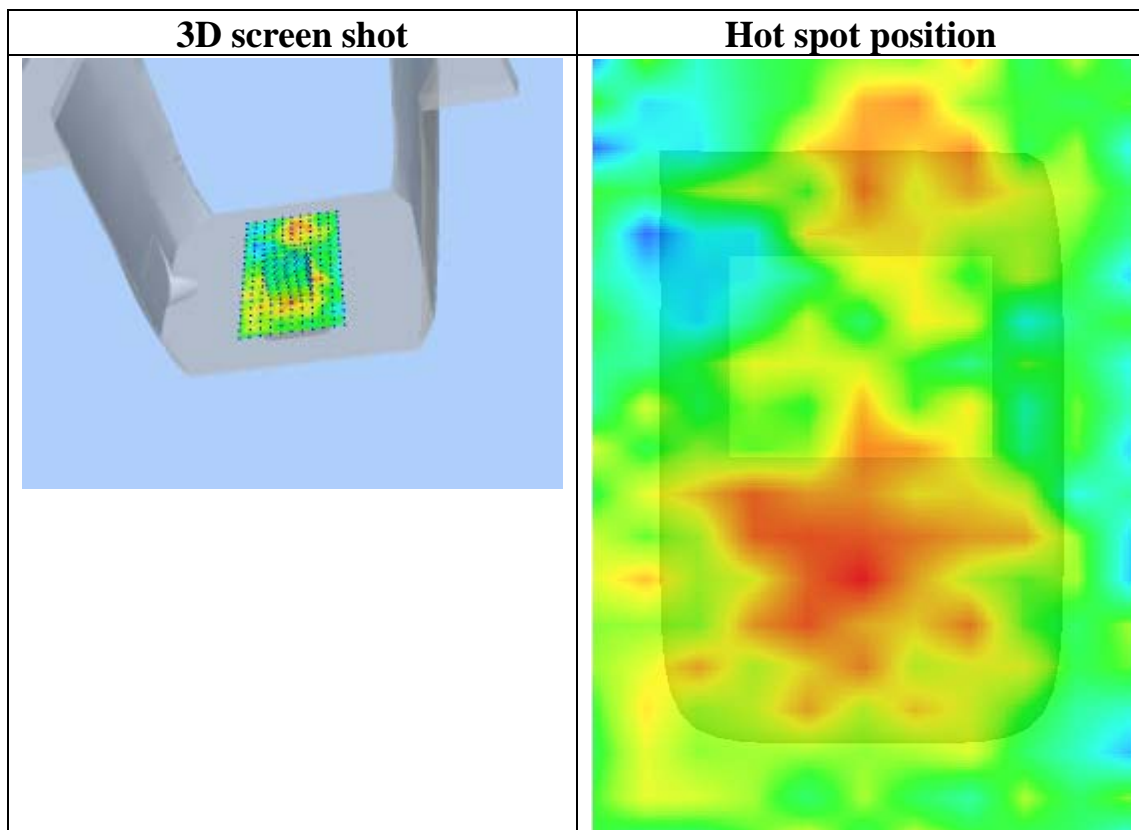
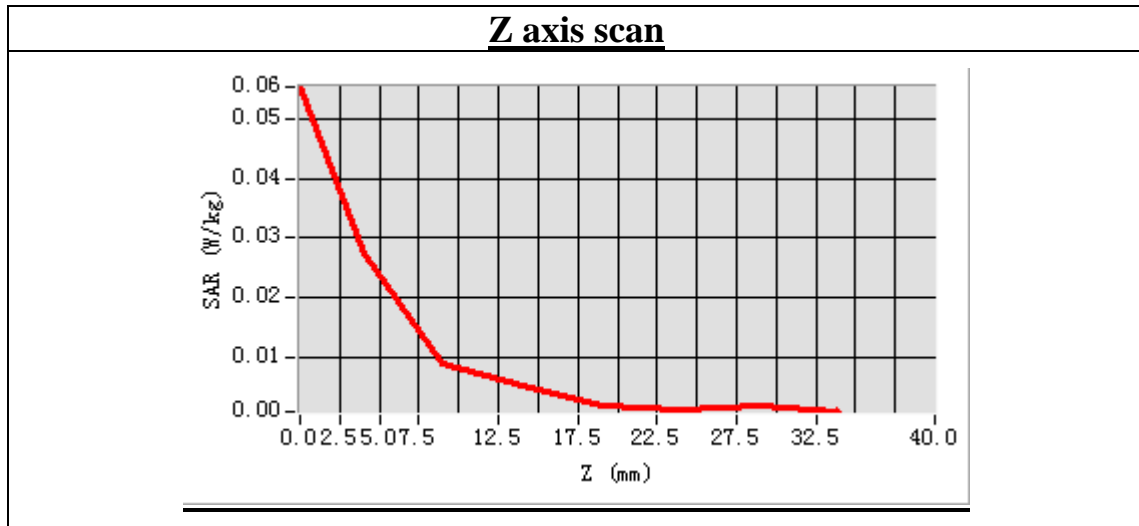

System Performance Check Data(Head)

Type: Phone measurement (Complete)

Area scan resolution: dx=8mm,dy=8mm

Zoom scan resolution: dx=8mm, dy=8mm, dz=5mm

Date of measurement: 2013.8.26

Measurement duration: 13 minutes 27 seconds

A. Experimental conditions.

Phantom File	surf_sam_plan.txt
Phantom	Flat Plane
Device Position	
Band	835MHz
Channels	
Signal	CW

B. SAR Measurement Results

Band SAR

Frequency (MHz)	835.000000
Relative permittivity (real part)	42.143749
Conductivity (S/m)	0.876438
Power drift (%)	-0.310000
Ambient Temperature:	22.9°C
Liquid Temperature:	22.1°C
ConvF:	28.479,25.214,27.196
Crest factor:	1:1

SURFACE SAR

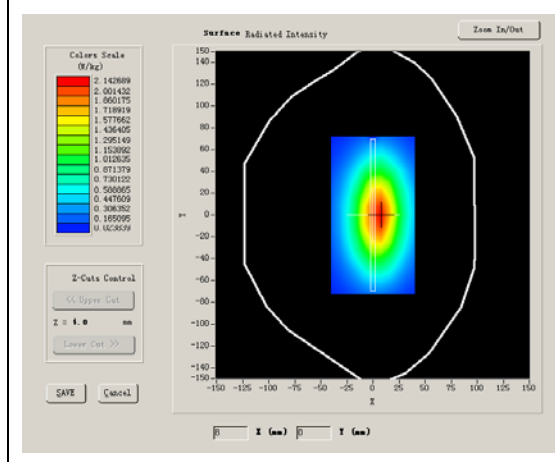

VOLUME SAR

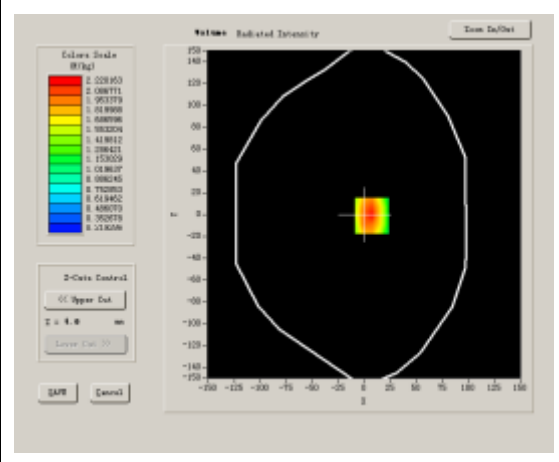

Maximum location: X=7.00, Y=-1.00

SAR 10g (W/Kg)	1.487473
SAR 1g (W/Kg)	2.327543

Z Axis Scan

Z (mm)	0.00	4.00	9.00	14.00	19.00	24.00	29.00
SAR (W/Kg)	0.0000	2.5209	1.6629	1.1437	0.8075	0.5889	0.4143

SAR, Z Axis Scan (X = 7, Y = -1)

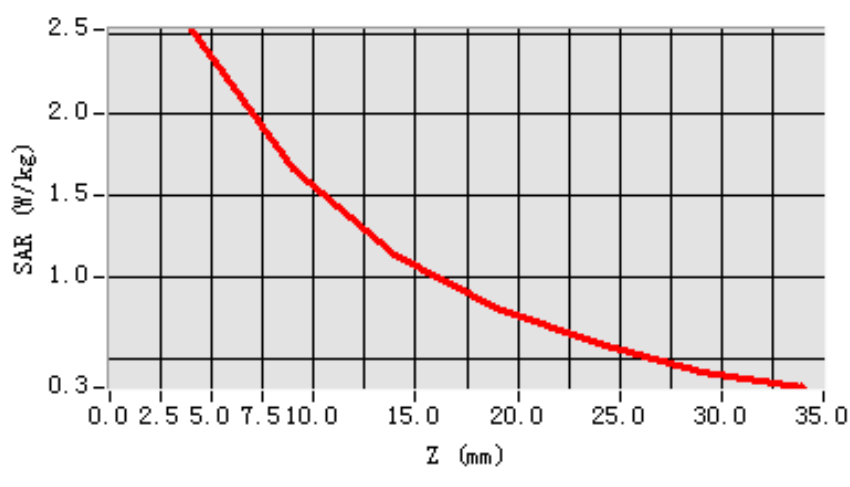

3D scen shot

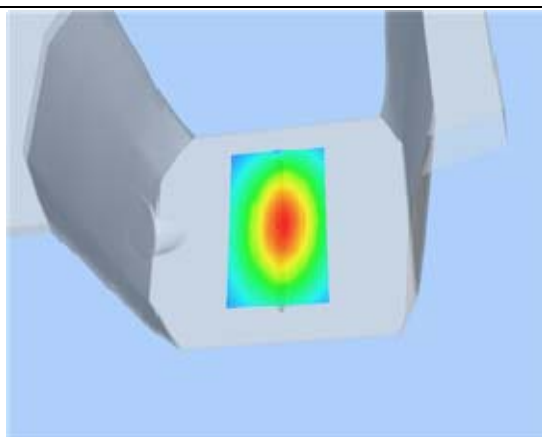

Hot spot position

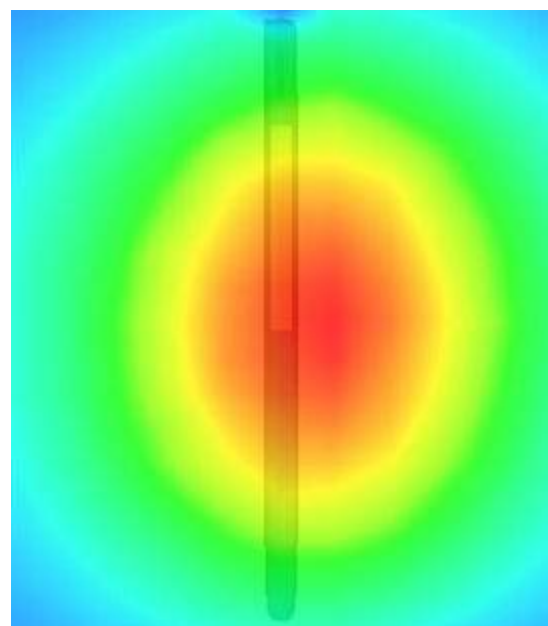

System Performance Check Data(Body)

Type: Phone measurement (Complete)

Area scan resolution: dx=8mm,dy=8mm

Zoom scan resolution: dx=8mm, dy=8mm, dz=5mm

Date of measurement: 2013.8.26

Measurement duration: 13 minutes 27 seconds

A. Experimental conditions.

Phantom File	surf_sam_plan.txt
Phantom	Flat Plane
Device Position	
Band	835MHz
Channels	
Signal	CW

B. SAR Measurement Results

Band SAR

Frequency (MHz)	835.000000
Relative permittivity (real part)	55.184367
Conductivity (S/m)	0.976841
Power drift (%)	-1.700000
Ambient Temperature:	22.9°C
Liquid Temperature:	22.1°C
ConvF:	28.559,25.681,27.588
Crest factor:	1:1

SURFACE SAR

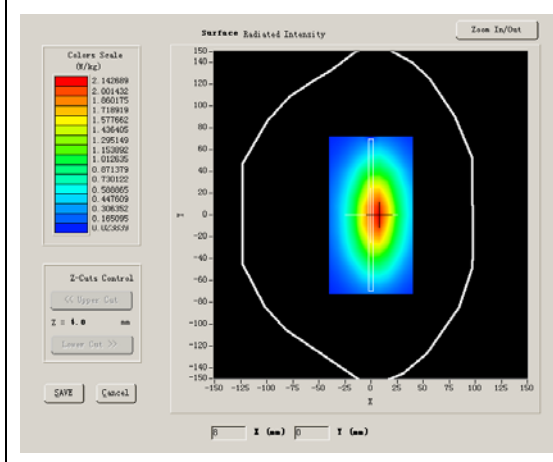

VOLUME SAR

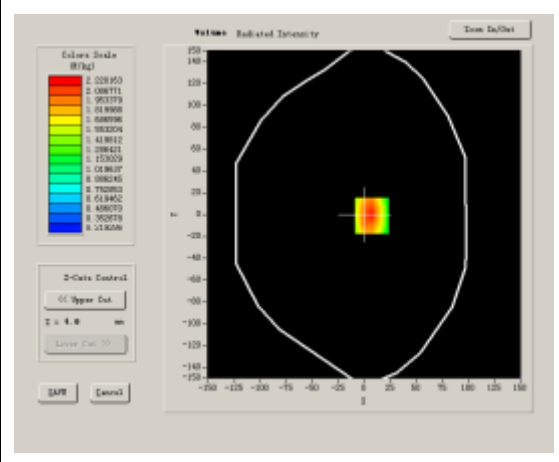

Maximum location: X=7.00, Y=-1.00

SAR 10g (W/Kg)	1.648184
SAR 1g (W/Kg)	2.519431

Z Axis Scan

Z (mm)	0.00	4.00	9.00	14.00	19.00	24.00	29.00
SAR (W/Kg)	0.0000	2.5209	1.6629	1.1437	0.8075	0.5889	0.4143

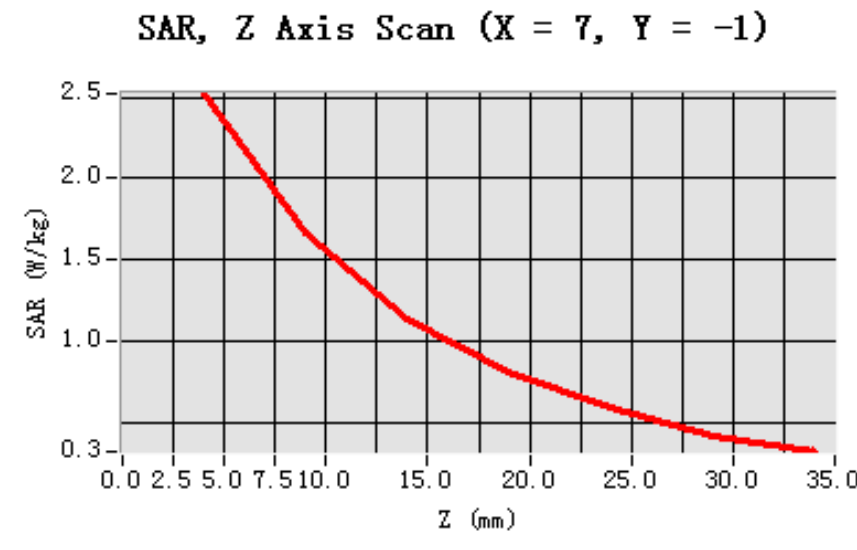

3D scene shot

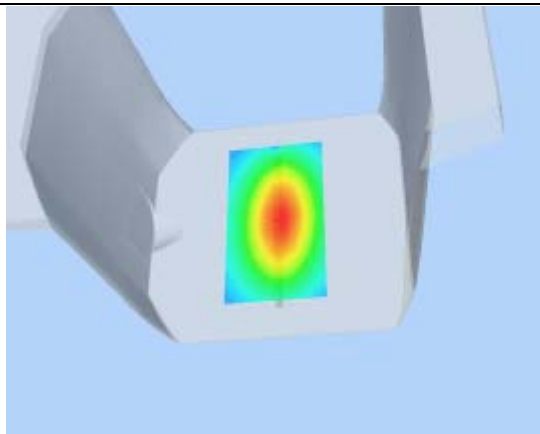

Hot spot position

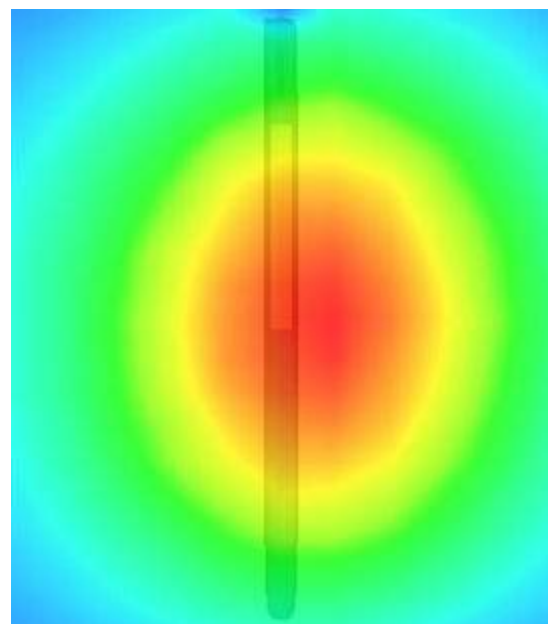

System Performance Check Data(Head)

Type: Phone measurement (Complete)

Area scan resolution: dx=8mm,dy=8mm

Zoom scan resolution: dx=8mm, dy=8mm, dz=5mm

Date of measurement: 2013.8.27

Measurement duration: 13 minutes 27 seconds

A. Experimental conditions.

Phantom File	surf_sam_plan.txt
Phantom	Flat Plane
Device Position	
Band	1900MHz
Channels	
Signal	CW

B. SAR Measurement Results

Band SAR

Frequency (MHz)	1900.000000
Relative permittivity (real part)	40.314285
Conductivity (S/m)	1.386482
Power drift (%)	-0.290000
Ambient Temperature:	22.9°C
Liquid Temperature:	22.1°C
ConvF:	40.136,34.843,38.721
Crest factor:	1:1

SURFACE SAR

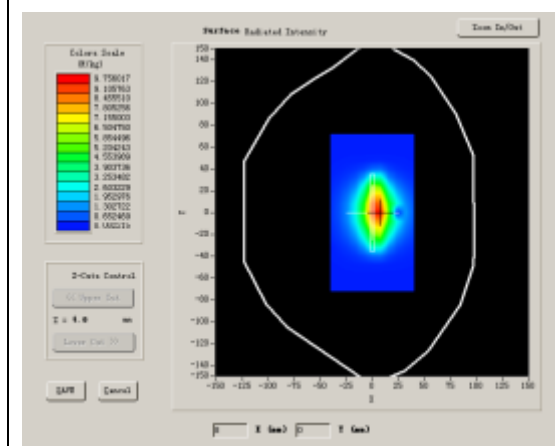

VOLUME SAR

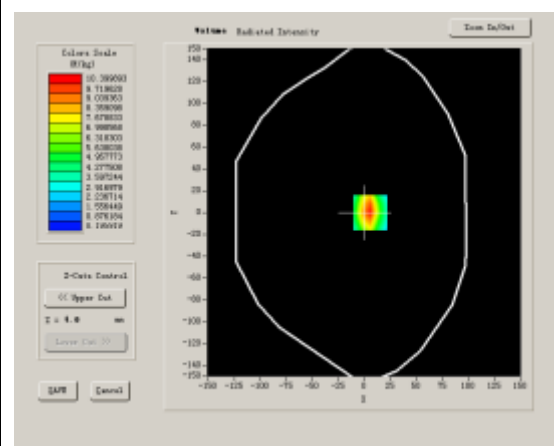

Maximum location: X=6.00, Y=0.00

SAR 10g (W/Kg)	6.638241
SAR 1g (W/Kg)	9.924503

Z Axis Scan

Z (mm)	0.00	4.00	9.00	14.00	19.00	24.00	29.00
SAR (W/Kg)	0.0000	10.6419	6.0043	3.7297	2.2606	1.5119	0.9792

SAR, Z Axis Scan (X = 6, Y = 0)

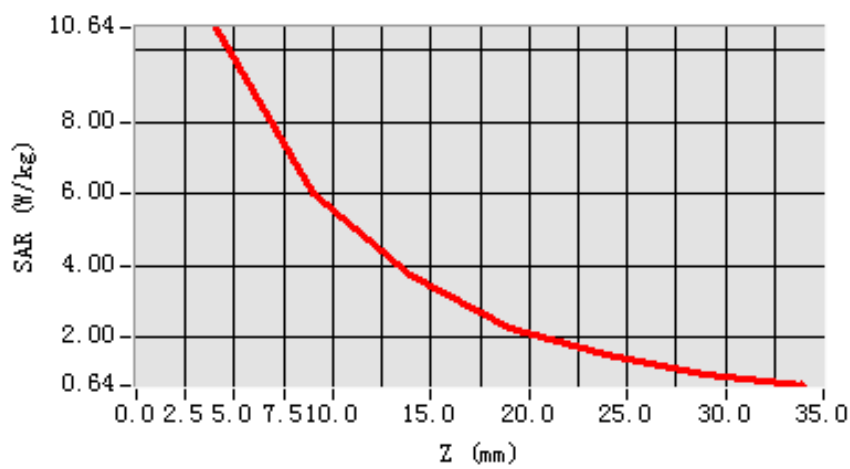

3D scen shot

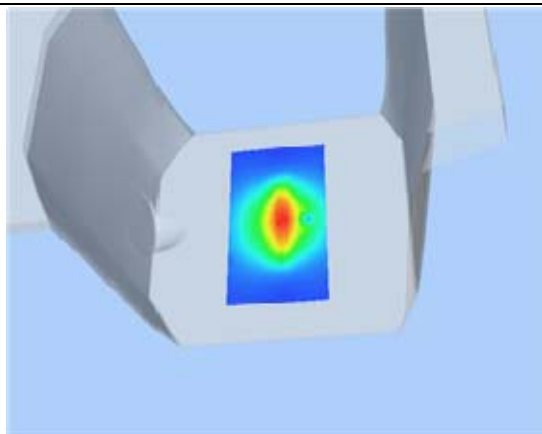

Hot spot position

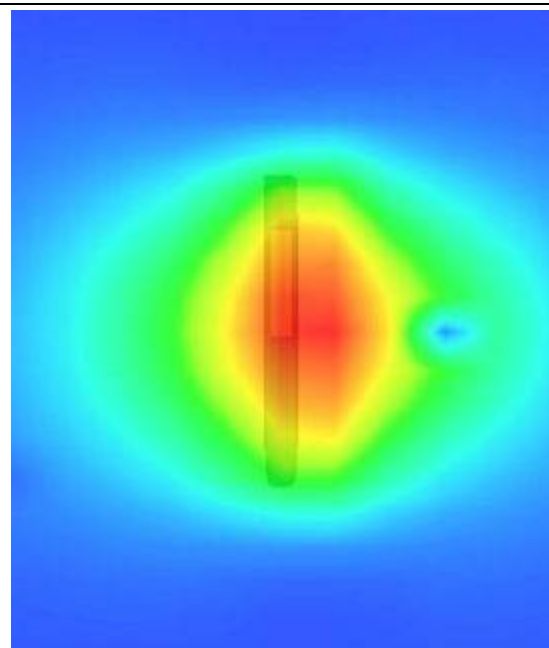

System Performance Check Data(Body)

Type: Phone measurement (Complete)

Area scan resolution: dx=8mm,dy=8mm

Zoom scan resolution: dx=8mm, dy=8mm, dz=5mm

Date of measurement: 2013.8.27

Measurement duration: 13 minutes 26 seconds

A. Experimental conditions.

Phantom File	surf_sam_plan.txt
Phantom	Flat Plane
Device Position	
Band	1900MHz
Channels	
Signal	CW

B. SAR Measurement Results

Band SAR

Frequency (MHz)	1900.000000
Relative permittivity (real part)	53.324287
Conductivity (S/m)	1.543874
Power drift (%)	-0.520000
Ambient Temperature:	22.9°C
Liquid Temperature:	22.1°C
ConvF:	40.625,34.773,38.535
Crest factor:	1:1

SURFACE SAR

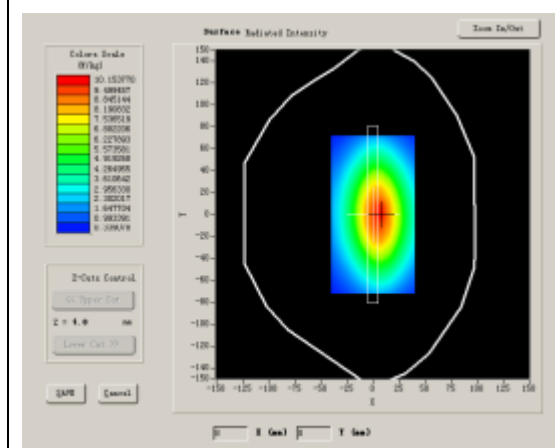

VOLUME SAR

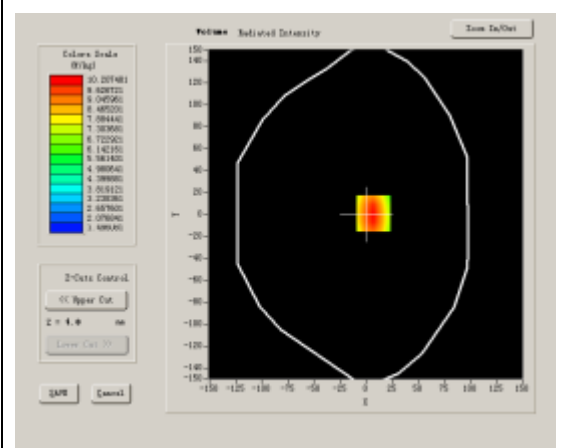

Maximum location: X=7.00, Y=1.00

SAR 10g (W/Kg)	6.566518
SAR 1g (W/Kg)	9.625014

Z Axis Scan

Z (mm)	0.00	4.00	9.00	14.00	19.00	24.00	29.00
SAR (W/Kg)	0.0000	10.2075	7.3996	5.4654	4.1101	3.1286	2.4128

SAR, Z Axis Scan (X = 7, Y = 1)

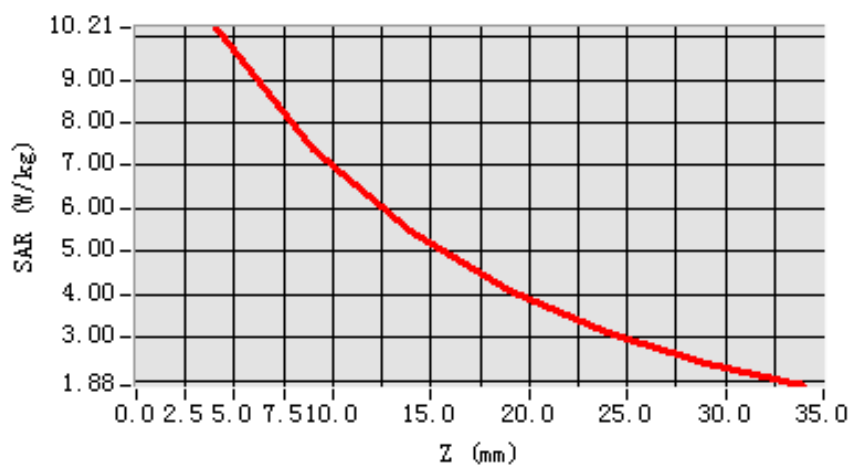

3D scene shot

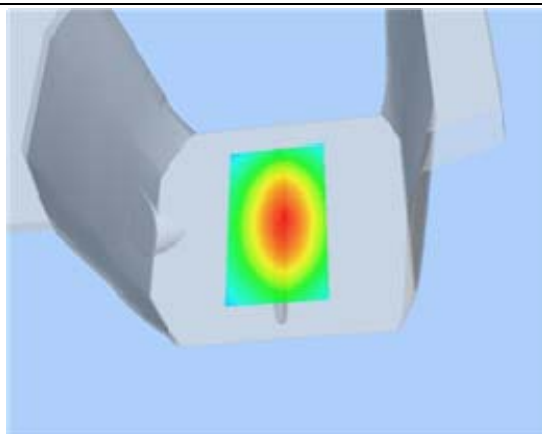

Hot spot position

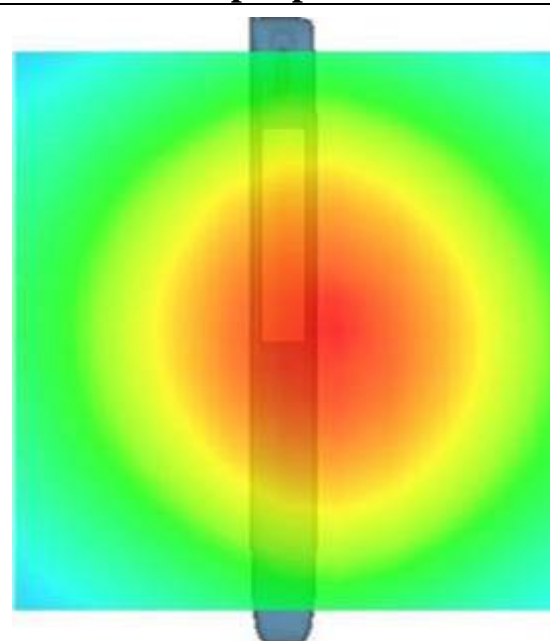

System Performance Check Data(Head)

Type: Phone measurement (Complete)

Area scan resolution: dx=8mm,dy=8mm

Zoom scan resolution: dx=5mm, dy=5mm, dz=5mm

Date of measurement: 2013.8.28

Measurement duration: 13 minutes 27 seconds

A. Experimental conditions.

Phantom File	surf_sam_plan.txt
Phantom	Validation plane
Device Position	
Band	2450MHz
Channels	
Signal	CW

B. SAR Measurement Results

Band SAR

Frequency (MHz)	2450.000000
Relative permittivity (real part)	40.014386
Conductivity (S/m)	1.805736
Power Drift (%)	-0.720000
Ambient Temperature:	22.9°C
Liquid Temperature:	22.1°C
ConvF:	39.563,33.614,37.677
Crest factor:	1:1

SURFACE SAR

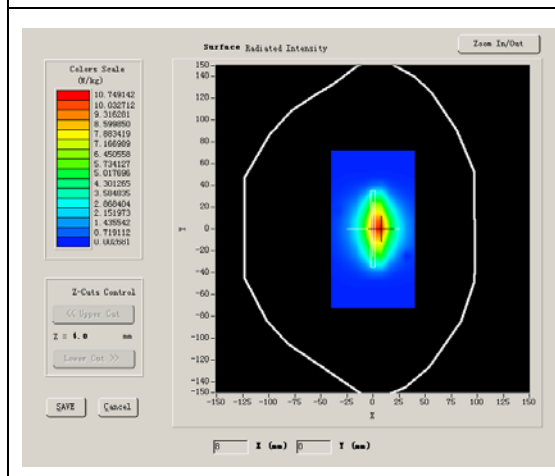

VOLUME SAR

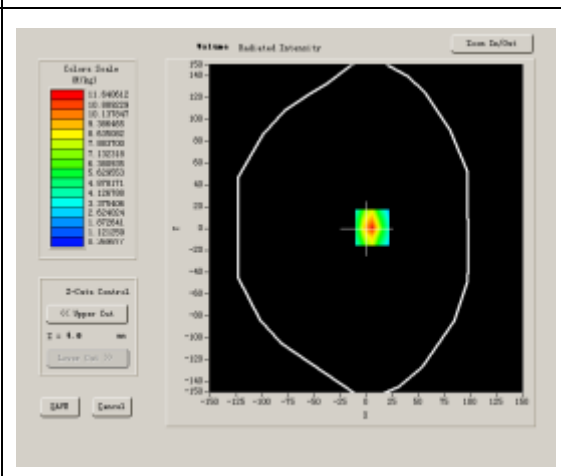

Maximum location: X=6.00, Y=1.00

SAR 10g (W/Kg)	7.713473
SAR 1g (W/Kg)	12.416490

Z Axis Scan

Z (mm)	0.00	4.00	9.00	14.00	19.00	24.00	29.00
SAR (W/Kg)	0.0000	11.9115	6.2096	3.8187	2.4504	1.5036	1.0219

SAR, Z Axis Scan (X = 6, Y = 1)

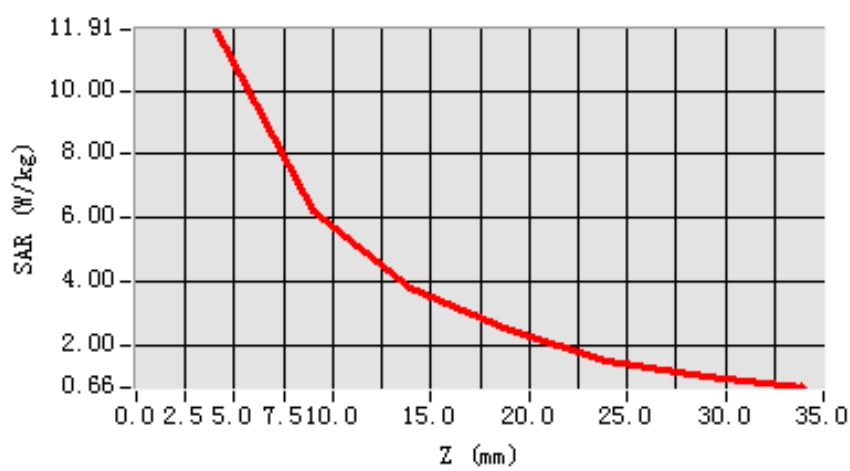

3D scen shot

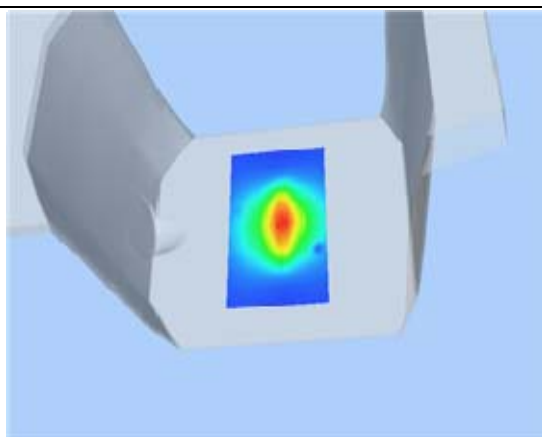

Hot spot position

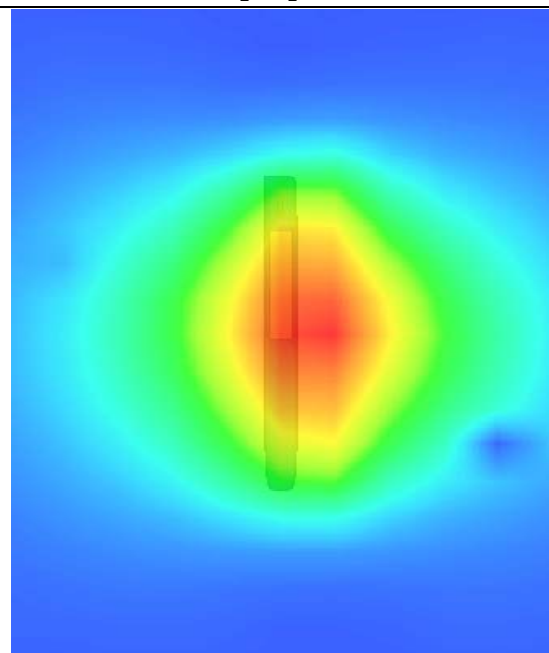

System Performance Check Data(Body)

Type: Phone measurement (Complete)

Area scan resolution: dx=8mm,dy=8mm

Zoom scan resolution: dx=5mm, dy=5mm, dz=5mm

Date of measurement: 2013.8.28

Measurement duration: 13 minutes 27 seconds

A. Experimental conditions.

Phantom File	surf_sam_plan.txt
Phantom	Validation plane
Device Position	
Band	2450MHz
Channels	
Signal	CW

B. SAR Measurement Results

Band SAR

Frequency (MHz)	2450.000000
Relative permittivity (real part)	52.612745
Conductivity (S/m)	1.984287
Power Drift (%)	-1.170000
Ambient Temperature:	22.9°C
Liquid Temperature:	22.1°C
ConvF:	39.772,33.946,37.835
Crest factor:	1:1

SURFACE SAR

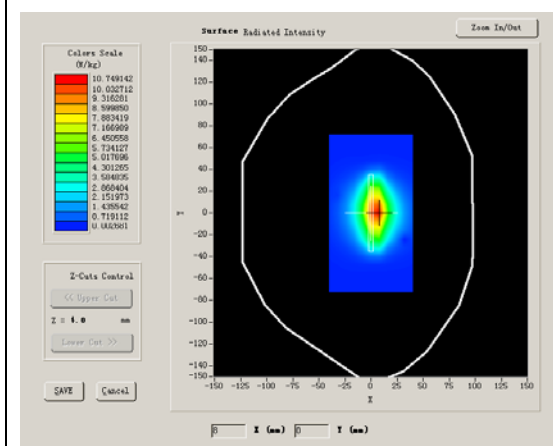

VOLUME SAR

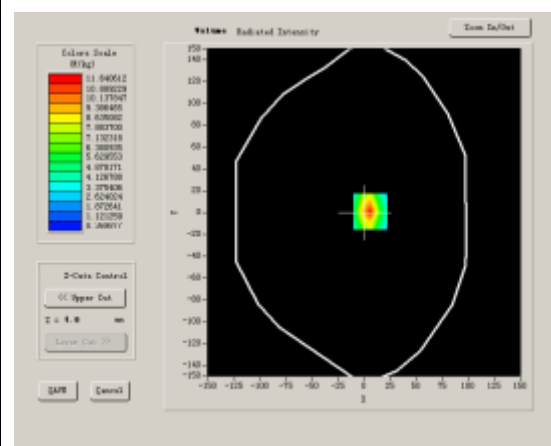

Maximum location: X=-1.00, Y=-50.00

SAR 10g (W/Kg)	7.3489471
SAR 1g (W/Kg)	12.968461

Z Axis Scan

Z (mm)	0.00	4.00	9.00	14.00	19.00
SAR (W/Kg)	0.0000	13.1279	6.8312	3.5991	1.3473

SAR, Z Axis Scan (X = -1, Y = -50)

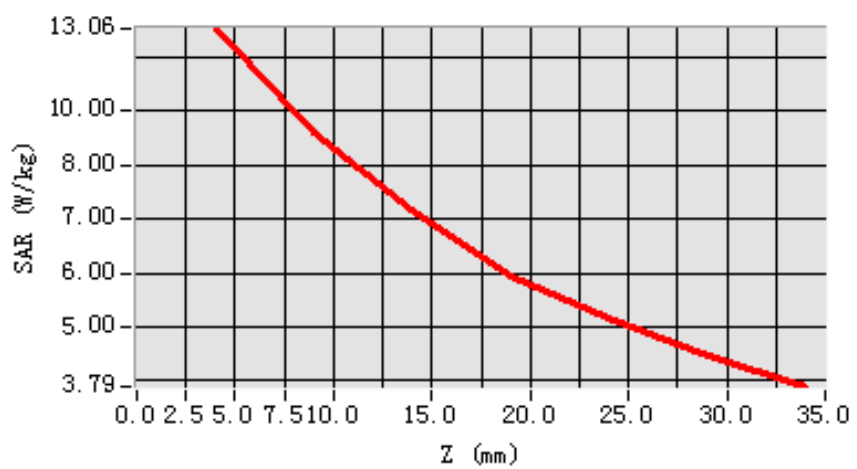

3D scen shot

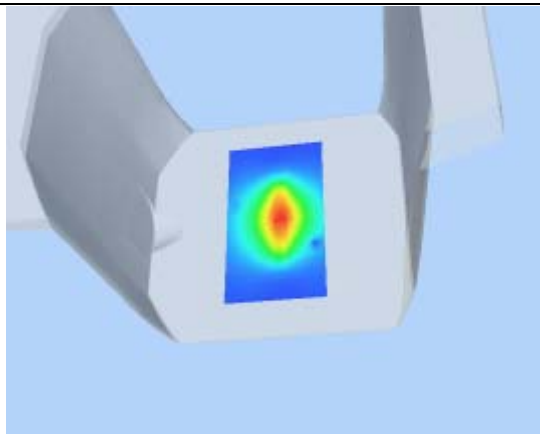

Hot spot position

