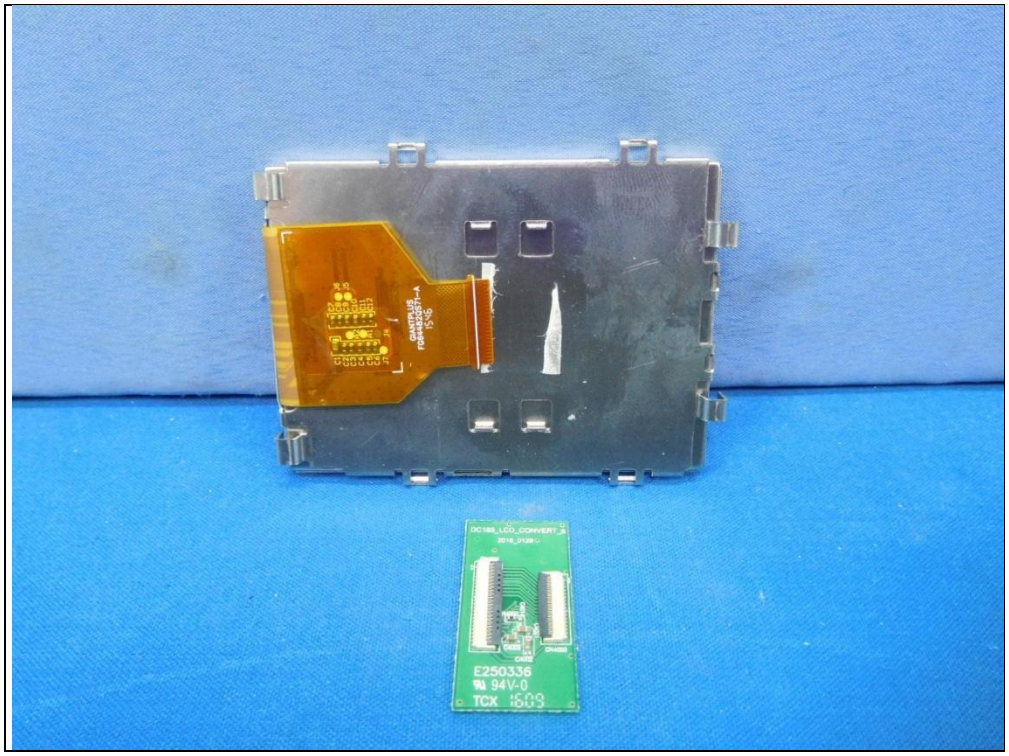

Reference No.170317E05

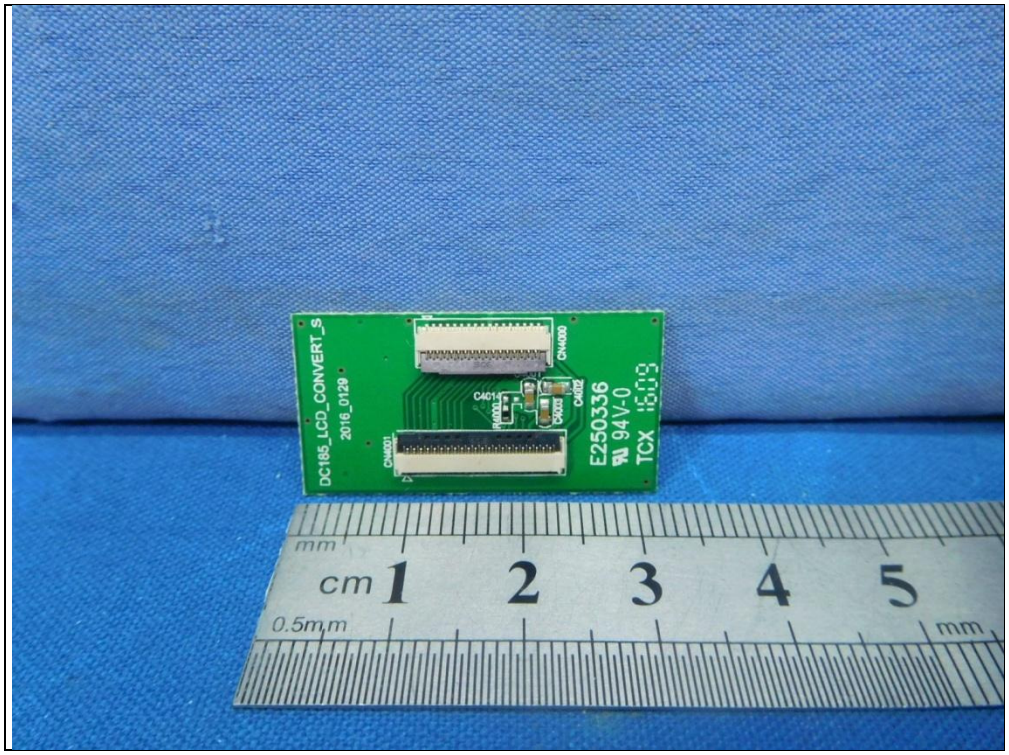

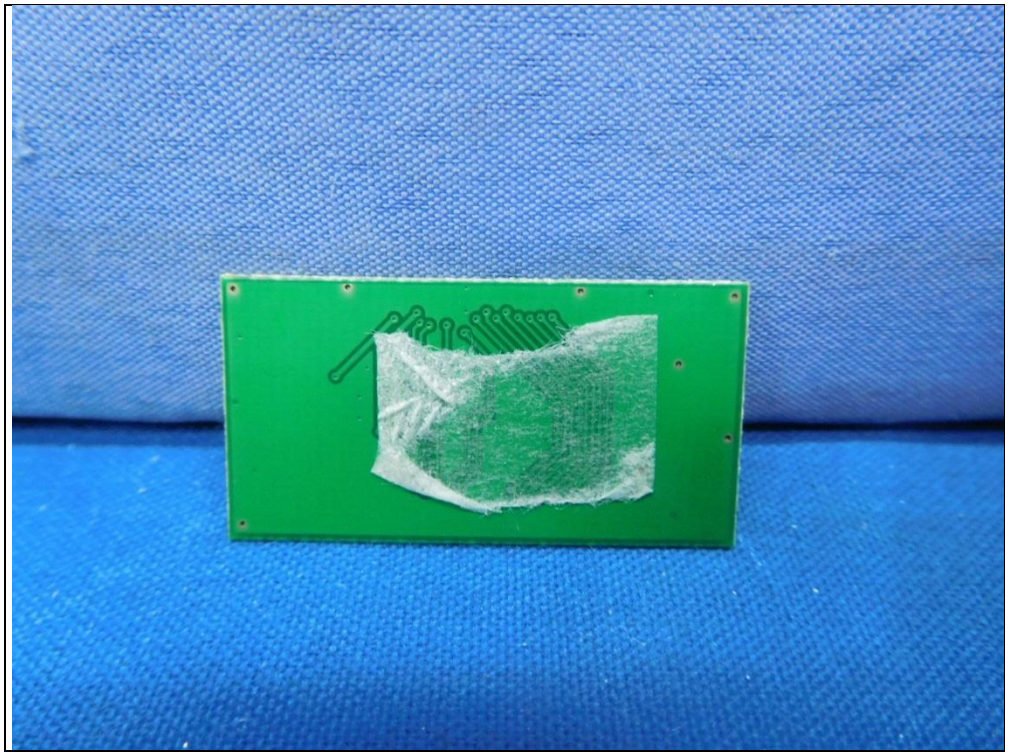

Reference No.170317E05

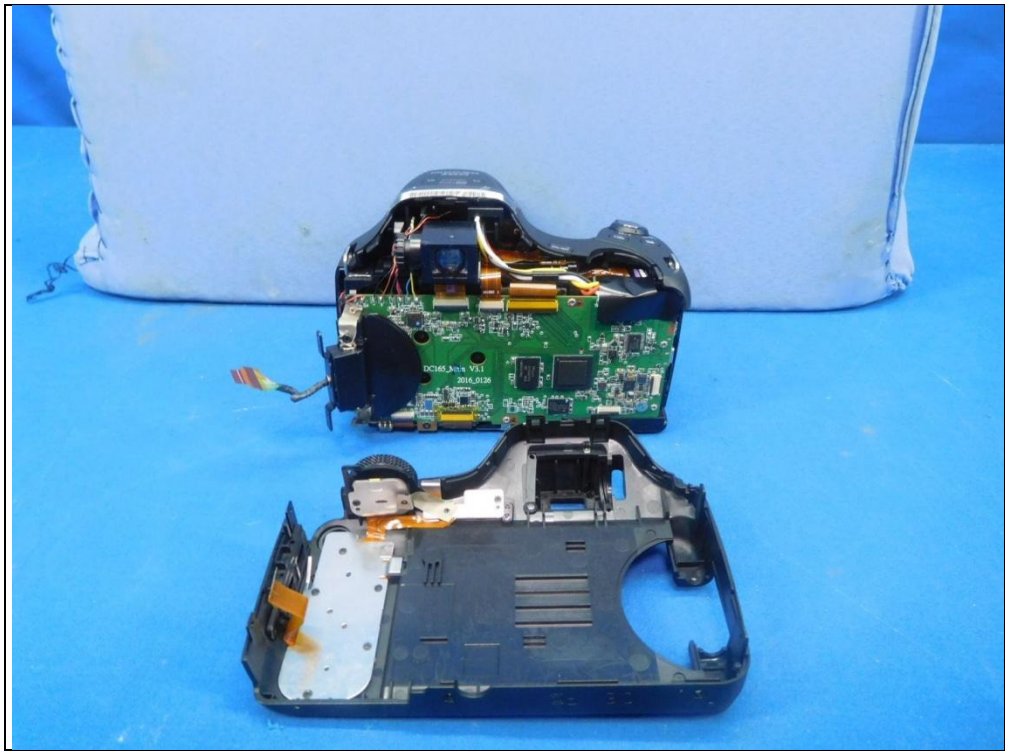
DC165_Main V3.1
2016_0126

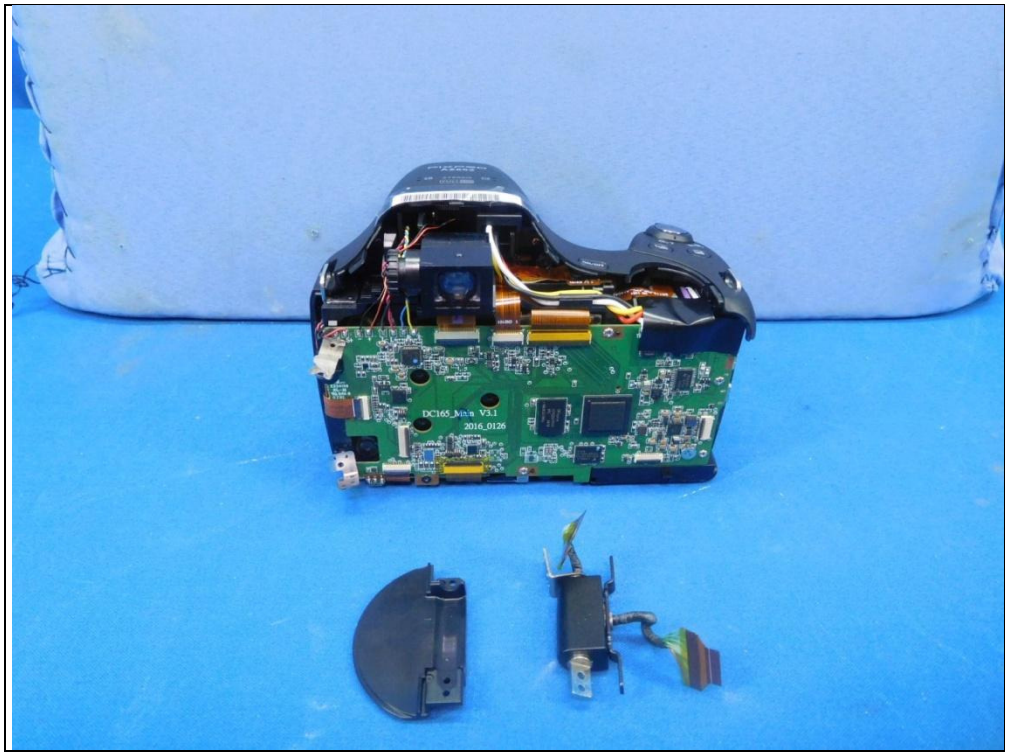
DC165_Main V3.1
2016_0126

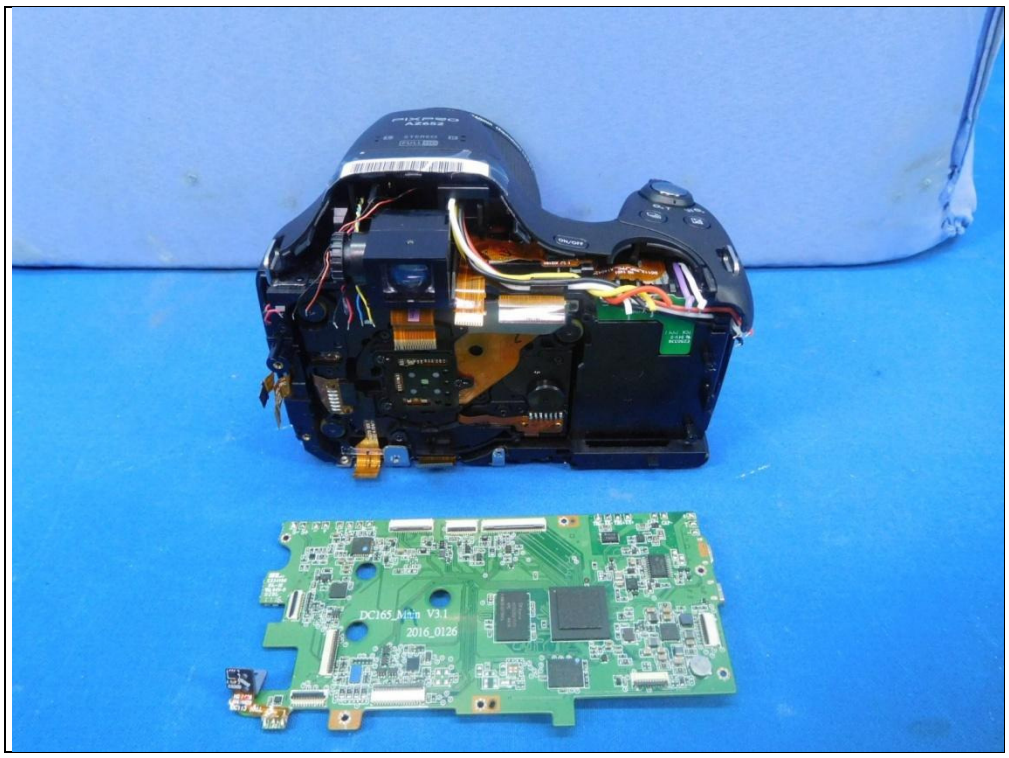
DC165_Main V3.1
2016_0126

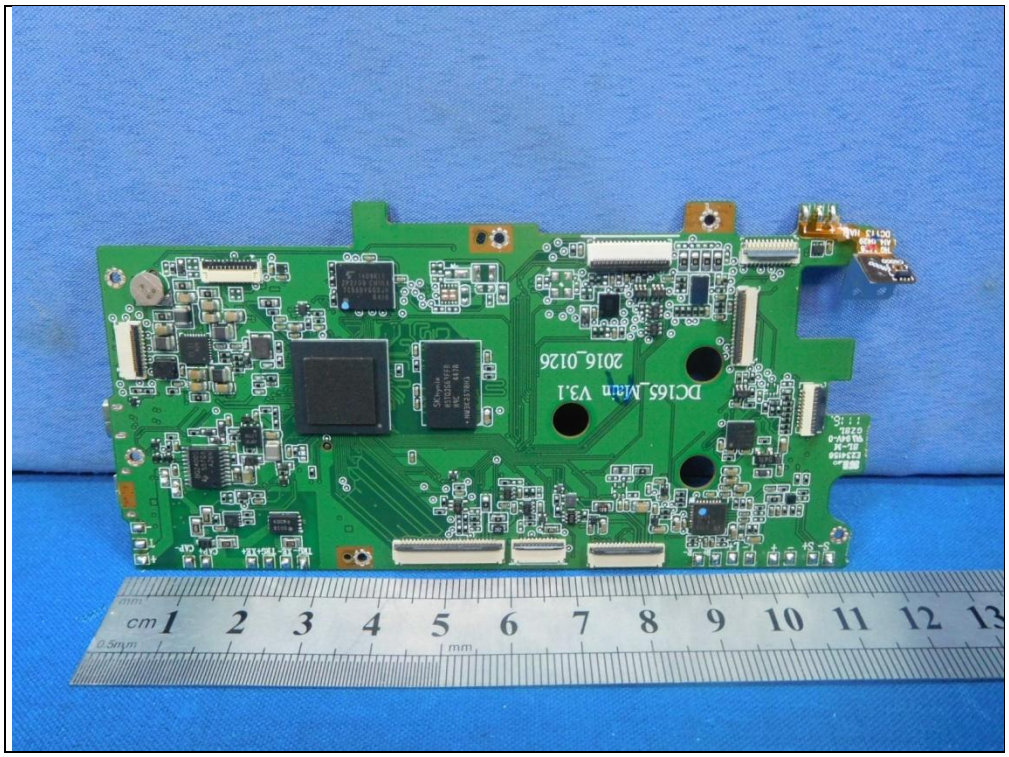
DC165_Main V3.1
2016_0126
cm 1 2 3 4 5 6 7 8 9 10 11 12 13

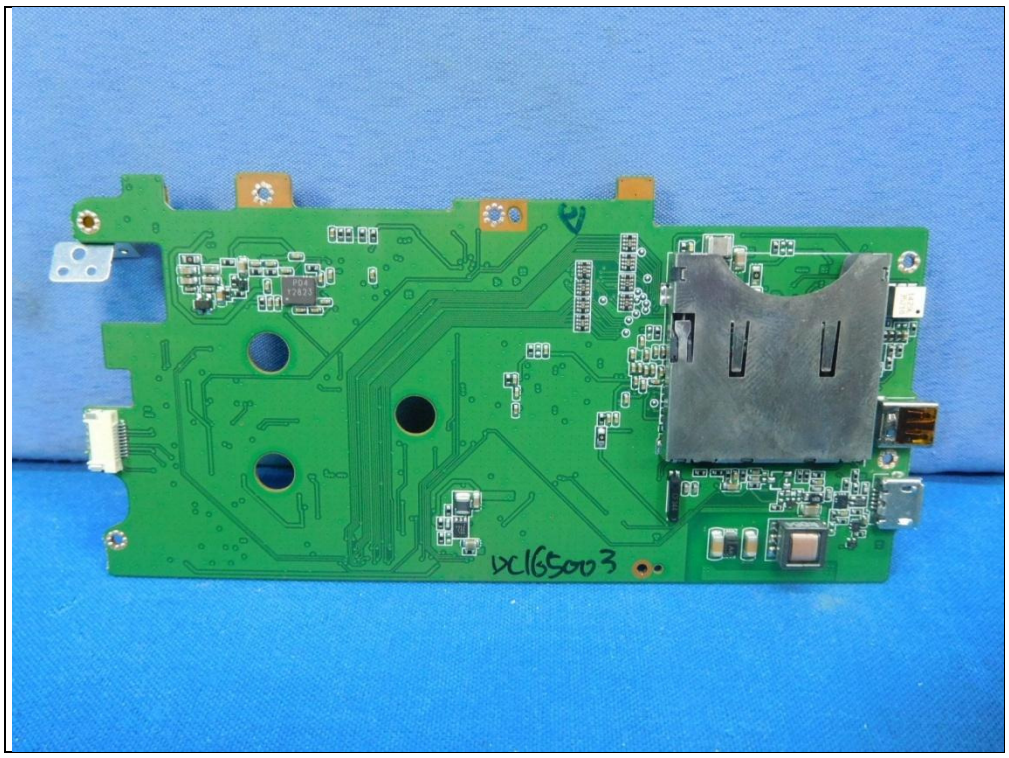

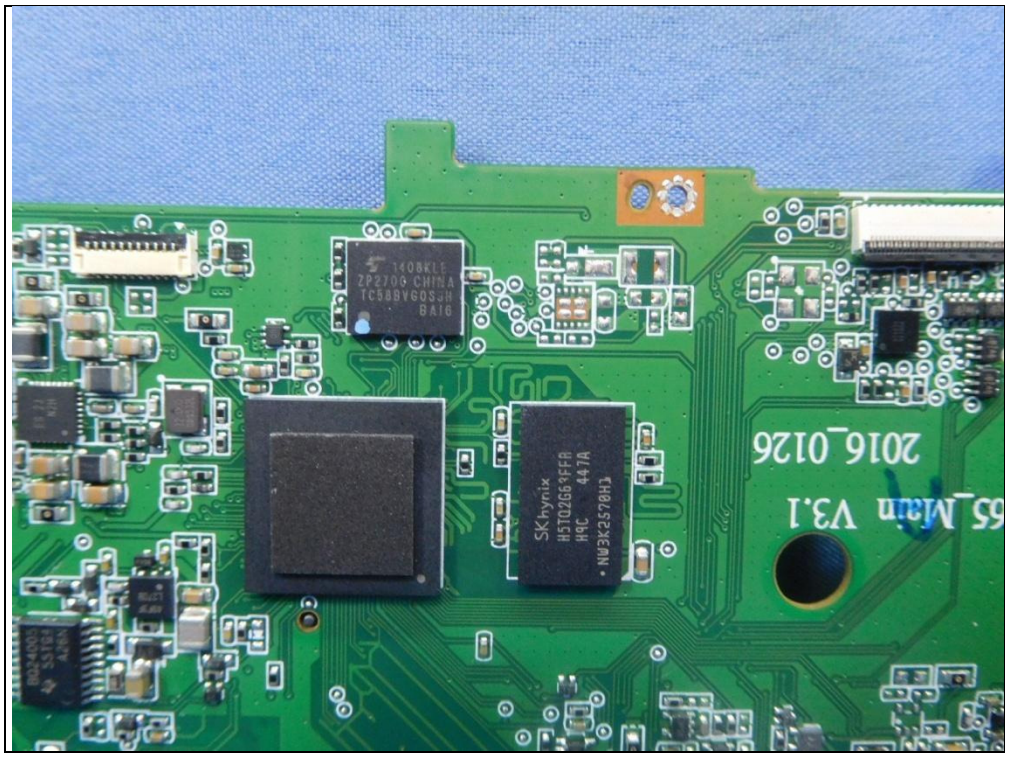
1408KLE
ZP270G CHINA
TC58BVG0S3H
BA16
SKhynix
H5TQ2G63FFR
H9C 447A
NW3K2578H1
65_Main V3.1
2016_0126

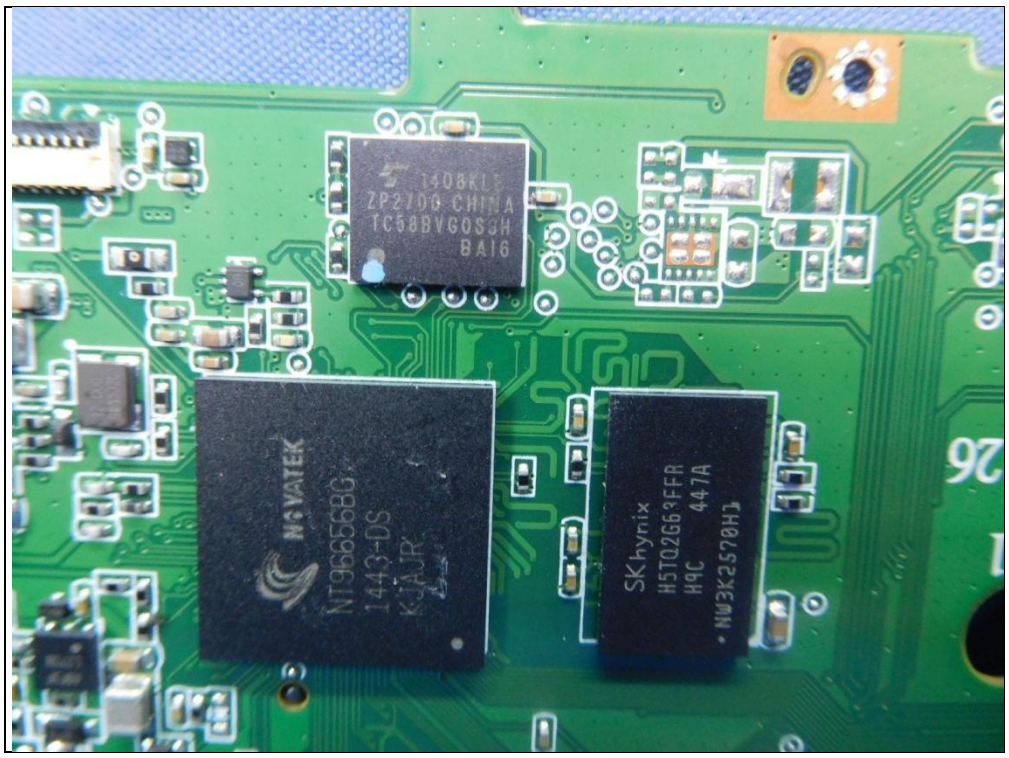
ZP2700 CHINA
TC58BVG0S3H
BAI6
NOVATEK
NT96656BG
1443-DS
KJAJR
SKhynix
H5TQ2G63FFR
H9C 447A
NW3K2570H

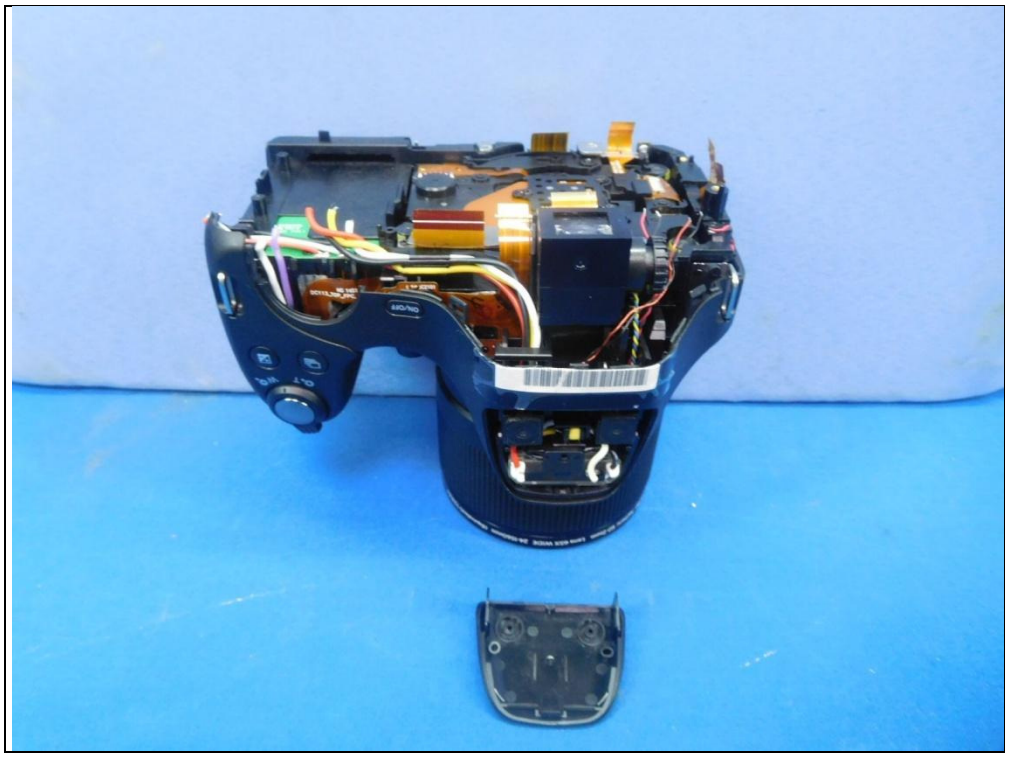

Lens 65X WIDE 24-1560mm
Kodak

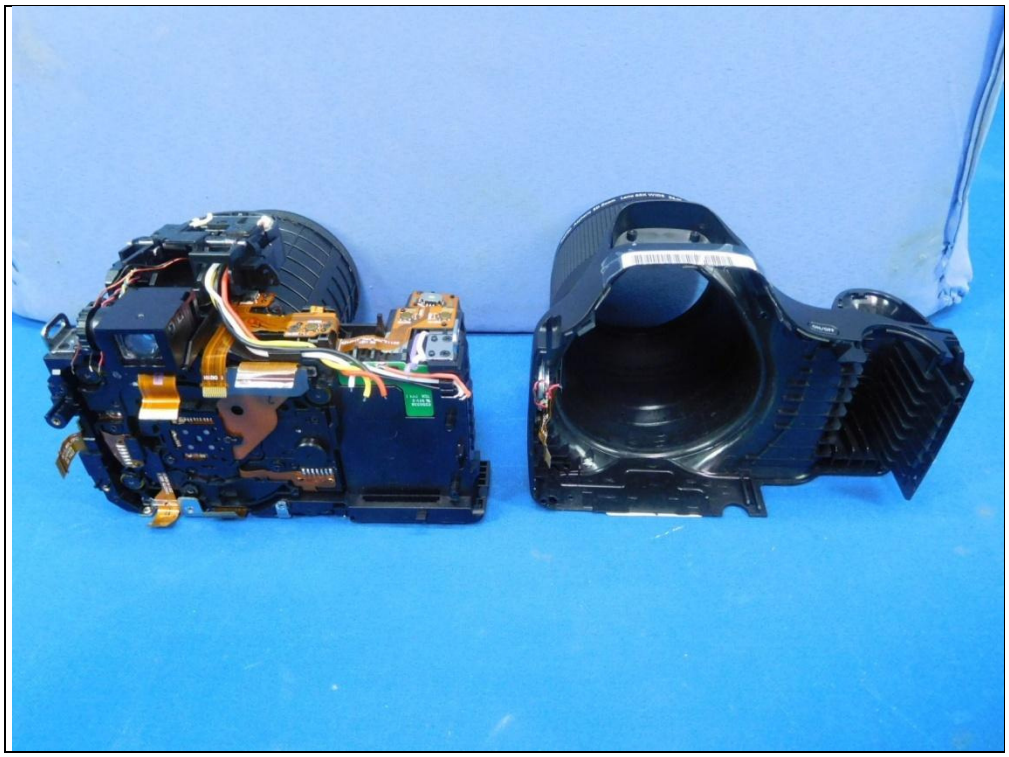

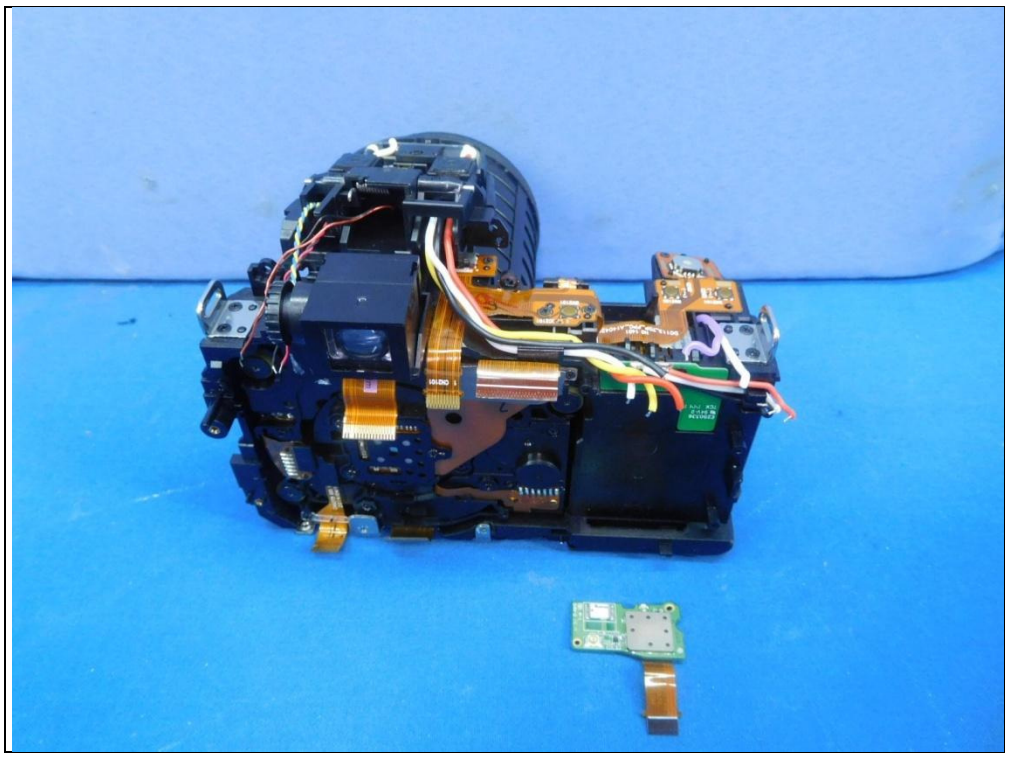

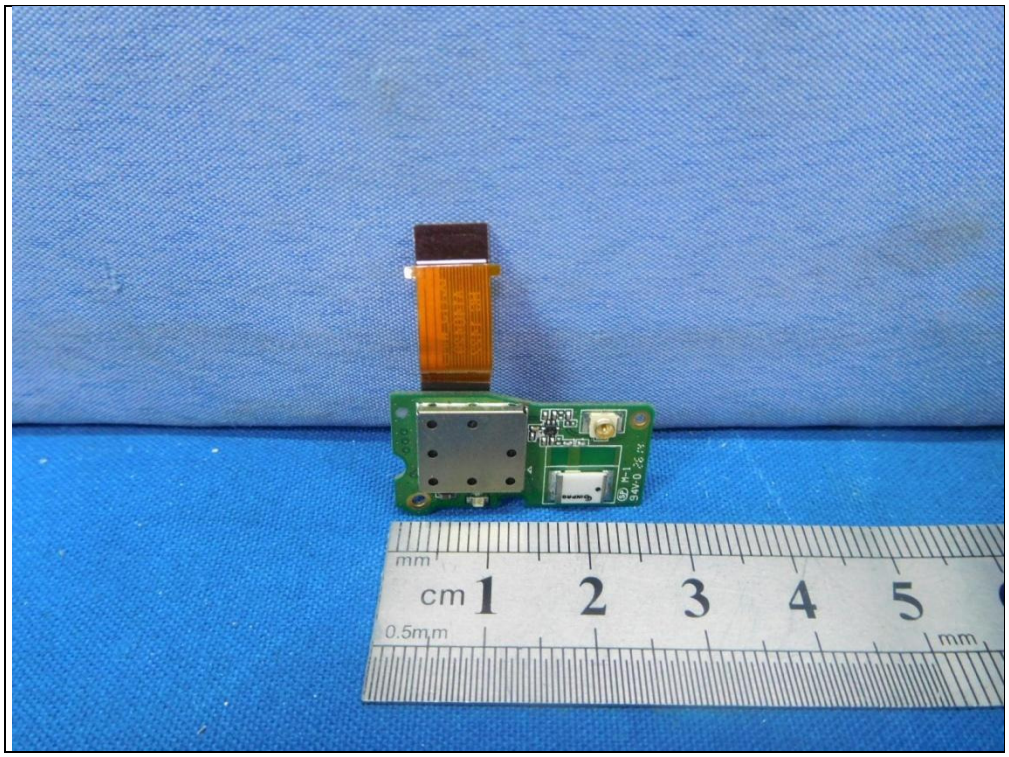
mm
cm 1 2 3 4 5
0.5mm
mm

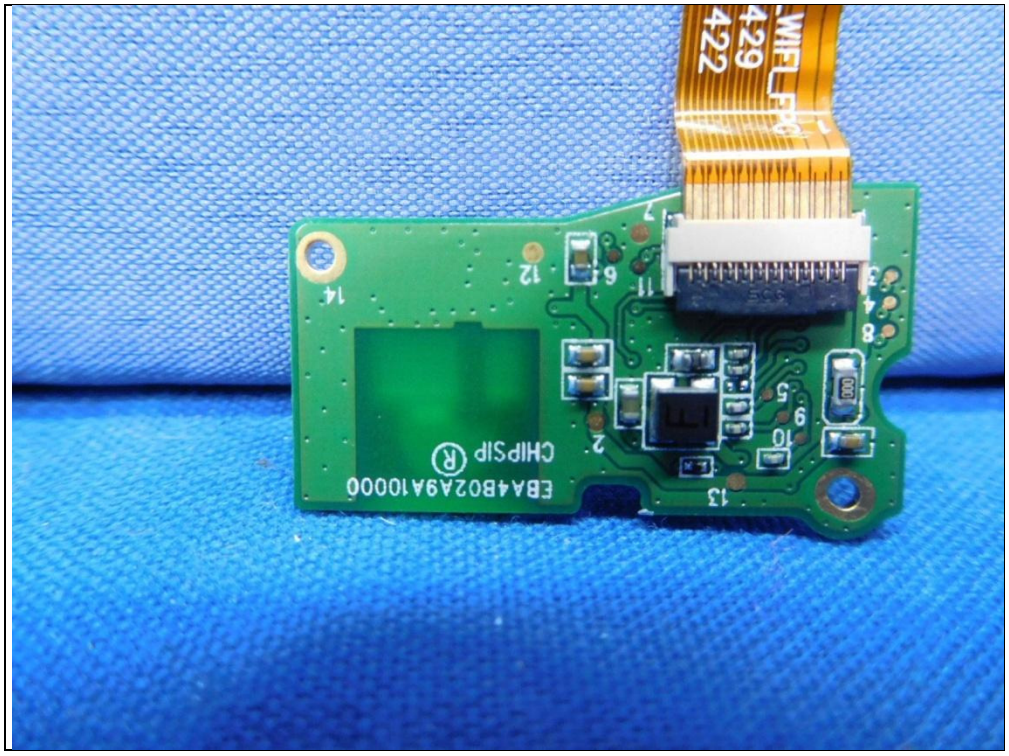
EBA4B02A9A10000
CHIPSIP
WIFI_FPC
4229

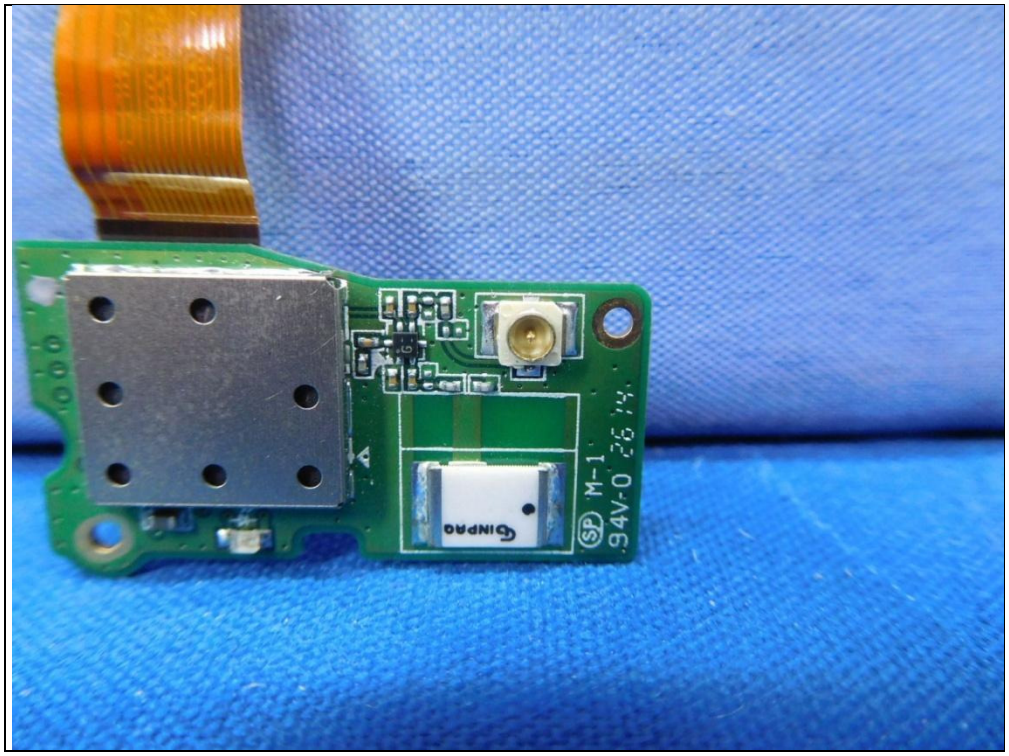
GINPAO
M-1
94V-0

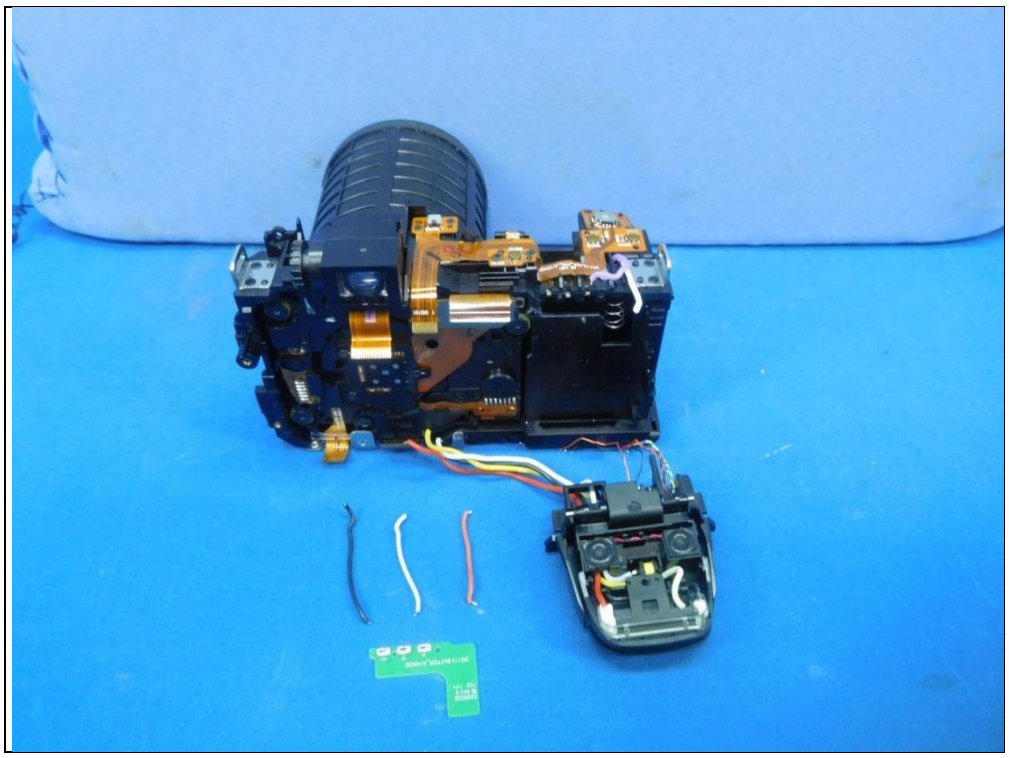

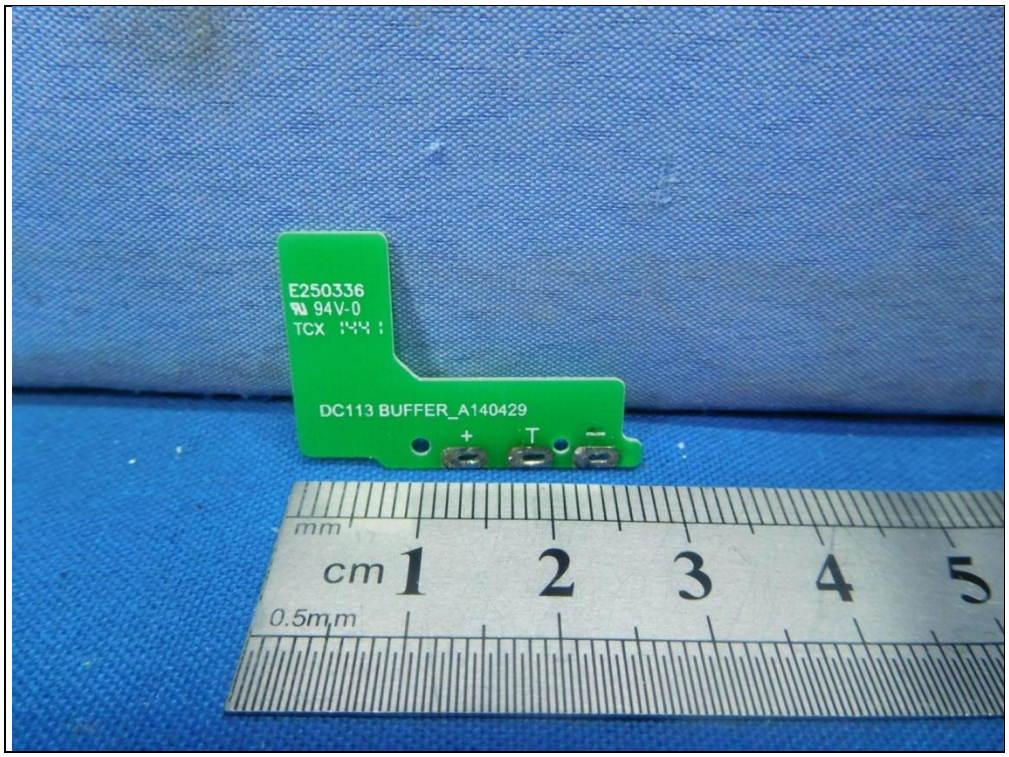
E250336
94V-0
DC113 BUFFER_A140429
mm
cm 1 2 3 4 5
0.5mm

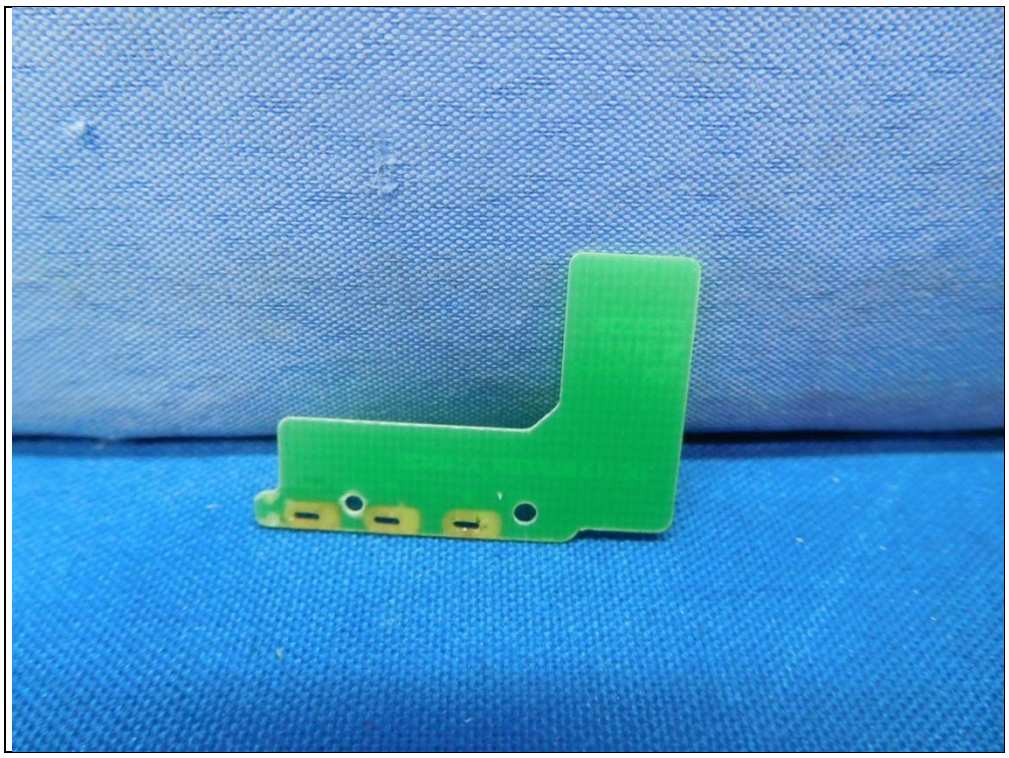

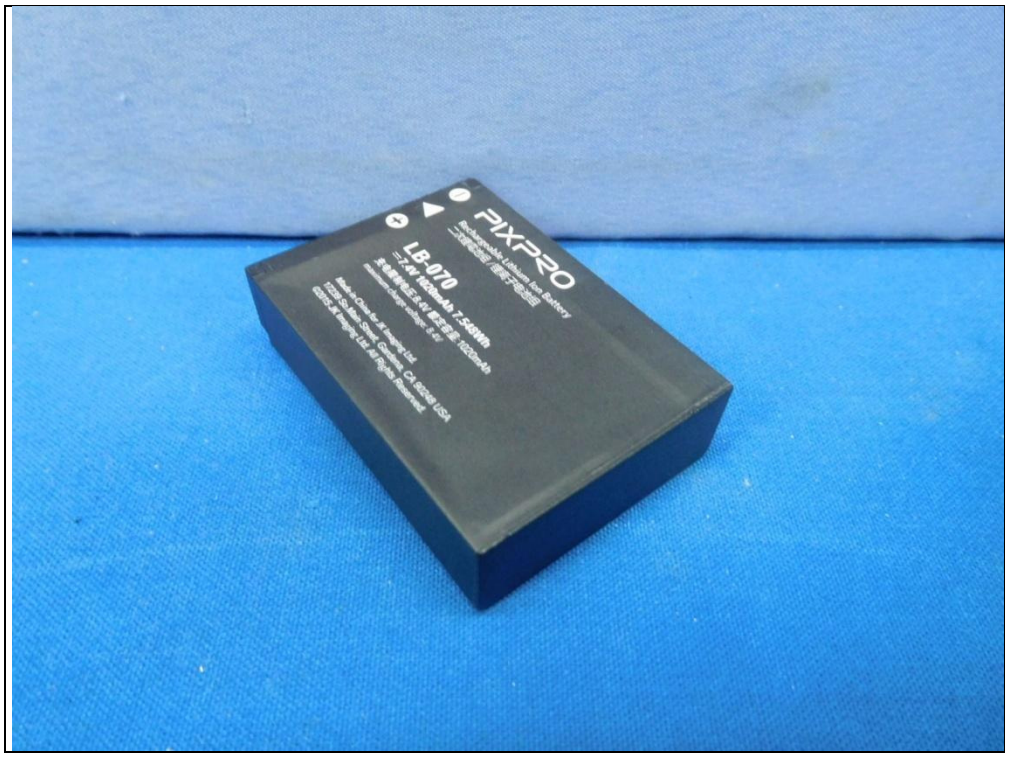
PIXPRO
LB-070

PIXPRO
Rechargeable Lithium Ion Battery
二次鋰電池組 /锂离子电池组
LB-070
7.4V 1020mAh 7.548Wh
充电限制电压:8.4V 额定容量:1020mAh
maximum charge voltage: 8.4V
Made in China for JK Imaging Ltd.
17239 So.Main Street, Gardena, CA 90248 USA
©2015 JK Imaging Ltd. All Rights Reserved.

EUROPE
CAUTION/注意
• WARNING-Risk of fire, burns and explosion. Do Not short, open, disassemble, crush, incinerate or expose to heat above 140°F/60°C.
• 請勿短路、拆解，禁止投入火中。請勿放置於高溫環境。
• 禁止拆解、撞击、挤压或投入火中。若出现严重鼓胀，请勿继续使用。请勿置于高温环境中。电池浸水后禁止使用。
JAPAN
Li-ion
Model/型號/型号: LB-070(2ICP7/34/43)
Date/日期: F1648
中國製造/中国制造