PBT3002 User Manual

Polaroid

Bluetooth Speaker

USER MANUAL PBT3002

In the box

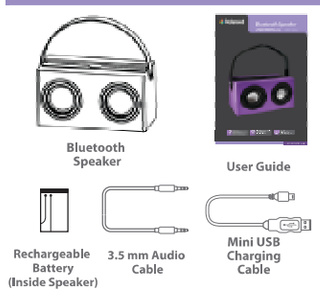

Charging the Bluetooth Speaker

1. Plug the Mini USB end of the included Mini USB cable into the USB port at the back of speaker.
2. Plug the other end into a USB port on your computer or other devices made for USB charging.
3. The LED indicator light on the back of the speaker lights up RED when charging.
4. The LED indicator light turns off when finished charging.

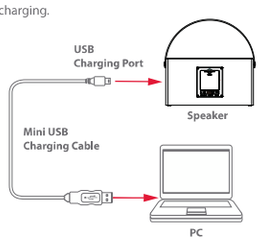

*Make sure you charge the speaker for **8 hours** before using it for the first time.*

Location of controls

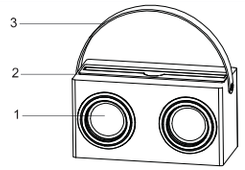

1. Speaker
2. Tablet/Smartphone dock
3. Detachable strap

Back of Speaker

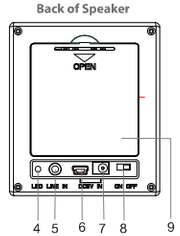

4. LED indicator light
5. AUX IN jack (LINE IN)
6. Mini USB port
7. DC5V charging port
8. Power ON/OFF switch
9. Battery door

Pairing the speaker with a Bluetooth enabled device

1. Switch the ON/OFF switch to ON.
2. The speaker will emit a series of beeps and the LED indicator light will flash BLUE.
3. Keep the speaker and Bluetooth enabled device within 3 feet of each other during the pairing process.
4. Set your mobile phone or other Bluetooth enabled device to search for Bluetooth devices.

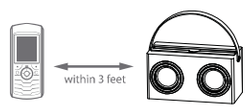

On an iPhone
- Go to SETTINGS > GENERAL > BLUETOOTH (Make sure Bluetooth is turned ON)

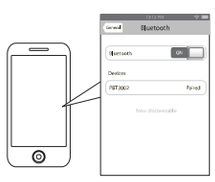

On a Blackberry
- Go to SETTINGS/OPTIONS > BLUETOOTH
- Enable BLUETOOTH (Make sure Bluetooth is turned ON)

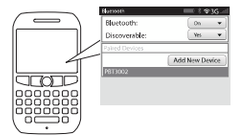

On an Android Phone
- Go to SETTINGS > BLUETOOTH > MENU > Search for devices (Make sure Bluetooth is turned ON)

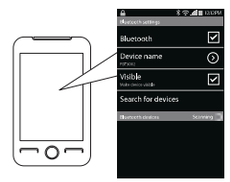

On other Cell Phones/Devices
- Review the instruction manual that came with your phone/device.

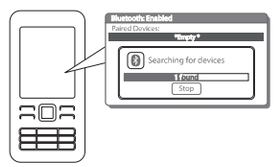

6. When the Bluetooth enabled device finds the speaker, select "PBT3002" from the list of found devices.
7. If required, enter the password 0000. Select OK or Yes to pair the two units.
8. After a successful pairing, the LED indicator light will slowly blink BLUE.

*The screenshots above are typical of many Bluetooth enabled devices in the market today, and are used to assist in the explanation of the pairing process. Your Bluetooth enabled device's interface and interaction with the **Bluetooth Speaker** may slightly differ from the illustrations above.*

- The speaker will stay paired unless unpaired manually by the user or erased due to a reset of the device. If your device should become unpaired or you find it is unable to connect, repeat the above steps to start the pairing process pairing again.
- If the speaker cannot pair up with the last device within 10 minutes, it will enter sleep mode. Switch the speaker off and on again to wake it up.
- The speaker will automatically connect to the last device that it was paired to. To switch to another device, turn off the current paired device and restart the pairing process.
- If the speaker has already been connected to a Bluetooth device, the speaker will reconnect with the Bluetooth device automatically.
- Bluetooth will turn off when the 3.5mm Audio Cable is inserted. It will automatically pair with the last device when the Audio Cable is disconnected.

Using your Bluetooth Speaker

Powering ON/OFF
- To turn **ON**, slide the ON/OFF switch on the back of the speaker to the ON position.
- To turn **OFF**, slide the ON/OFF switch on the back of the speaker to the OFF position.

Playing Music
- Use the controls on your Bluetooth enabled device to control music playback and to raise or lower the volume.

Make sure the volume level of the connected audio player is turned up, otherwise the sound level of the speaker will be weak.

*Most media enabled smart phones will display **"Connected to phone audio and media"** when connecting to the Bluetooth Speaker. This means you can make phone calls and enjoy your music.*

Using as a wired speaker

1. Turn on the unit.
2. Connect the one end of the included 3.5mm Audio Cable to the LINE IN jack on the back of the speaker, and the other end of the cable to the output jack on your computer or any personal music player such as a mobile phone or tablet.
3. Open a media player on your computer, mobile phone, or tablet, and click on PLAY to start playing your music.
4. Use the controls on your connected device to control music playback.

Battery use

This speaker comes with a rechargeable battery but it can also use 4 AA Alkaline batteries (not included) as well. There is no need to remove the rechargeable battery if you are using AA Alkaline batteries.

To install and use AA batteries follow the instructions below:

1. Open the battery compartment on the back of the speaker.
2. Install AA batteries – be sure to match the polarities.
3. Close the battery compartment.

Note: If both battery types are inserted, when the alkaline batteries' voltage is lower than the rechargeable battery, the speaker will be powered by the rechargeable battery; but if the AA Alkaline batteries' voltage is higher than the rechargeable battery, the speaker will be powered by the AA Alkaline batteries.

You can charge the rechargeable battery while the alkaline batteries are inserted.

Troubleshooting tips

I can pair the Bluetooth Speaker with my Bluetooth device, but I cannot hear any music?

1. Make sure your Bluetooth device supports A2DP profile.
2. Turn up the volume on your Bluetooth device.
3. You may have to unpair the speaker, then re-pair to your device.

I cannot get the Bluetooth Speaker into Pairing Mode.

1. Make sure the Bluetooth Speaker is turned ON before beginning the pairing process.
2. The speaker will emit a series of beeps and the LED indicator light will flash BLUE.
3. The speaker is now in pairing mode

My Bluetooth Device is not able to pair with the Bluetooth Speaker.

1. Make sure the Bluetooth Speaker is turned ON before beginning the pairing process.
2. Keep your Bluetooth Speaker and Bluetooth enabled device within 3 feet of each other during the pairing process.
3. The speaker will emit a series of beeps and the LED indicator light will flash BLUE.
4. Check that YOUR device's Bluetooth feature is turned ON.
5. Try repeating the pairing process, see "Pairing the Speaker with a Bluetooth enabled device".

Safety information

Observe all signs in the designated areas where some electronic devices or RF radio products are required to be switched off. These could include airplanes, hospitals, blasting areas, and potentially explosive atmospheres.

Legal information

FCC RULE
NOTE:
Changes or Modifications not expressly approved by the party responsible could void the user's authority to operate this device.

NOTE: This equipment has been tested and found to comply with the limits for a Class B digital device, pursuant to Part 15 of the FCC Rules. These limits are designed to provide reasonable protection against harmful interference in a residential installation. This equipment generates, uses and can radiate radio frequency energy and, if not installed and used in accordance with the instructions, may cause harmful interference to radio communications. However, there is no guarantee that interference will not occur in a particular installation. If this equipment does cause harmful interference to radio or television reception, which can be determined by turning the equipment off and on, the user is encouraged to try to correct the interference by one or more of the following measures:
– Reorient or relocate the receiving antenna.
– Increase the separation between the equipment and receiver.
– Connect the equipment into an outlet on a circuit different from that to which the receiver is connected.
– Consult the dealer or an experienced radio/TV technician for help.

Limited warranty

This product as supplied and distributed new by AIT, Inc. ("AIT") to the original consumer purchaser is warranted by AIT against defects in material and workmanship for a period of one year from your date of purchase ("Warranty").
In the unlikely event that this product is defective, or does not perform properly, you may within one year from your original date of purchase return it to the authorized service center for repair or exchange.

TO OBTAIN WARRANTY SERVICE:
- Provide proof of the date of purchase within the package (Dated bill of sale).
- Prepay all shipping costs to the authorized service center, and remember to insure your return.
- Include a return shipping address (no P.O. Boxes), a telephone contact number, and the defective unit within the package.
- Describe the defect or reason you are returning the product.

Your product will be repaired or replaced, at our option, for the same or similar model of equal value if examination by the service center determines this product is defective. Products received damaged as a result of shipping, will require you to file a claim with the carrier.

The shipping address of the authorized service center is:

AIT, Inc.
ATTN: Customer Service (2nd Floor)
14-C 53rd Street
Brooklyn, NY 11232

IN NO EVENT WILL AIT, ITS MANUFACTURERS, DISTRIBUTORS OR PLR IP HOLDINGS, LLC BE LIABLE FOR ANY INCIDENTAL, DIRECT, INDIRECT, SPECIAL, PUNITIVE OR CONSEQUENTIAL DAMAGES (SUCH AS, BUT NOT LIMITED TO, DAMAGES FOR LOSS OF PROFITS, BUSINESS, SAVINGS, DATA OR RECORDS) RELATED TO THIS PRODUCT, EXCEPT AS STATED HEREIN, NO OTHER WARRANTIES SHALL APPLY.

Should you have any questions or problems concerning this product, please contact our customer service department at:

Customer Support:
☎ 1-877-768-8481 (Toll Free)
✉ polaroidsupport@southerntelecom.com
Monday - Friday, 8AM - 10PM (EST)

Polaroid, Polaroid & Pixel, Polaroid Color Spectrum and Polaroid Classic Border Logo are trademarks of PLR IP Holdings, LLC, used under license. All other trademarks are the property of the respective owner, who has not sponsored, endorsed or approved this product. PLR IP Holdings, LLC does not manufacture this product or provide any Manufacturer's Warranty or support.
© 2013 All Rights Reserved