

ROHS
Compliant

MTS 0713
A28410

PROX PCB REV. E

ATMEGA8535L
8AU 06A

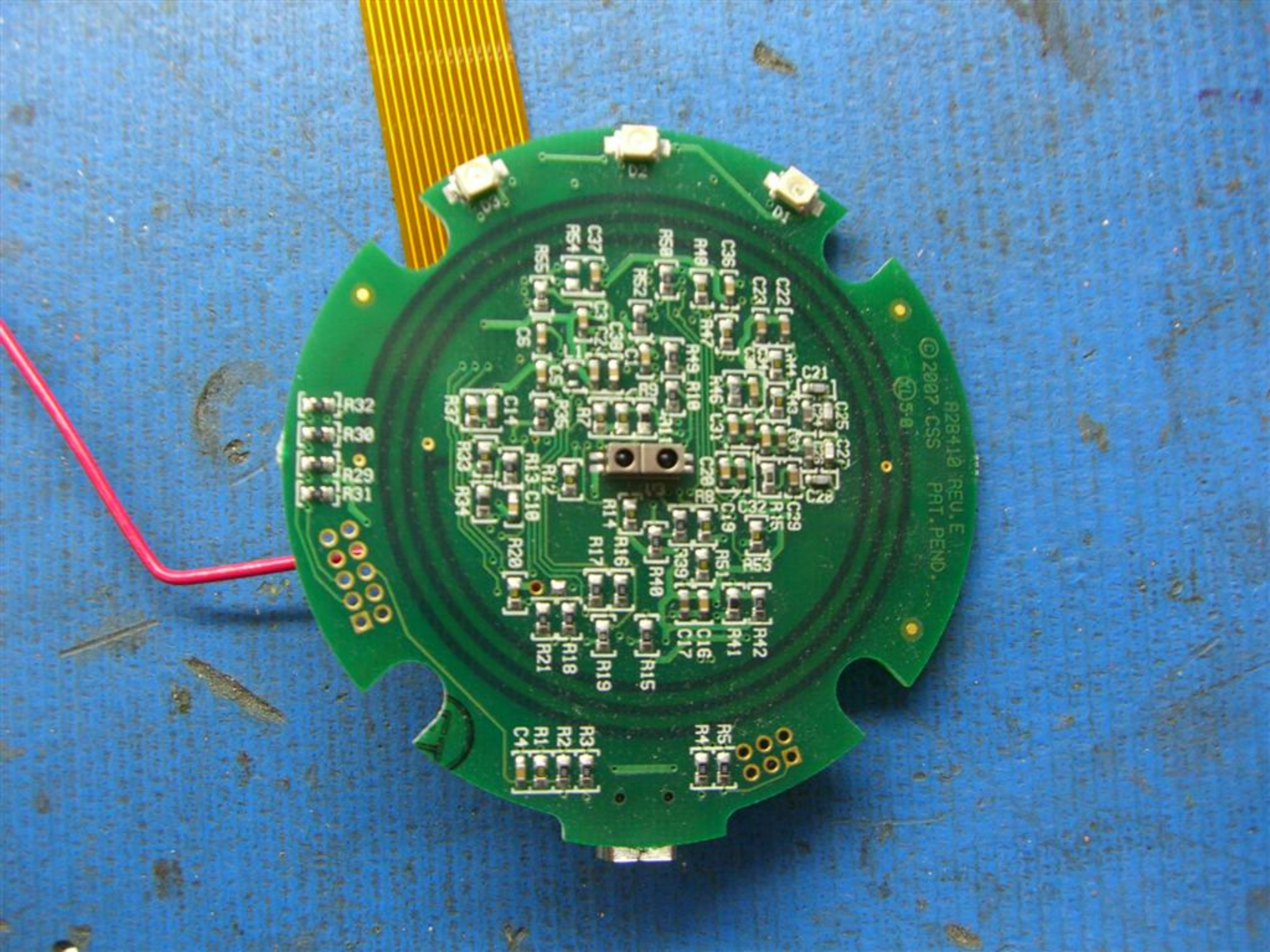

R28410 REU.E
©2007.CSS PAT.PEND
UL50

C22 [] C23 [] C24 [] C25 [] C27 []
R44 [] R43 [] R42 [] R41 [] R40 []
C36 [] R47 [] R46 [] C31 [] C19 [] R51 [] R41 [] R42 []
R48 [] R52 [] R49 [] R10 [] C28 [] C19 [] R51 [] R41 [] R42 []
C37 [] R54 [] R55 [] C5 [] R7 [] R12 [] R14 [] R16 [] R17 [] R18 [] R19 [] R20 [] R21 [] R28 []
C14 [] R13 [] C18 [] R37 [] R33 [] R34 [] R14 [] R16 [] R17 [] R18 [] R19 [] R20 [] R21 [] R28 []
R32 [] R38 [] R29 [] R31 [] R3 [] R2 [] R1 [] C4 [] R5 [] R4 []

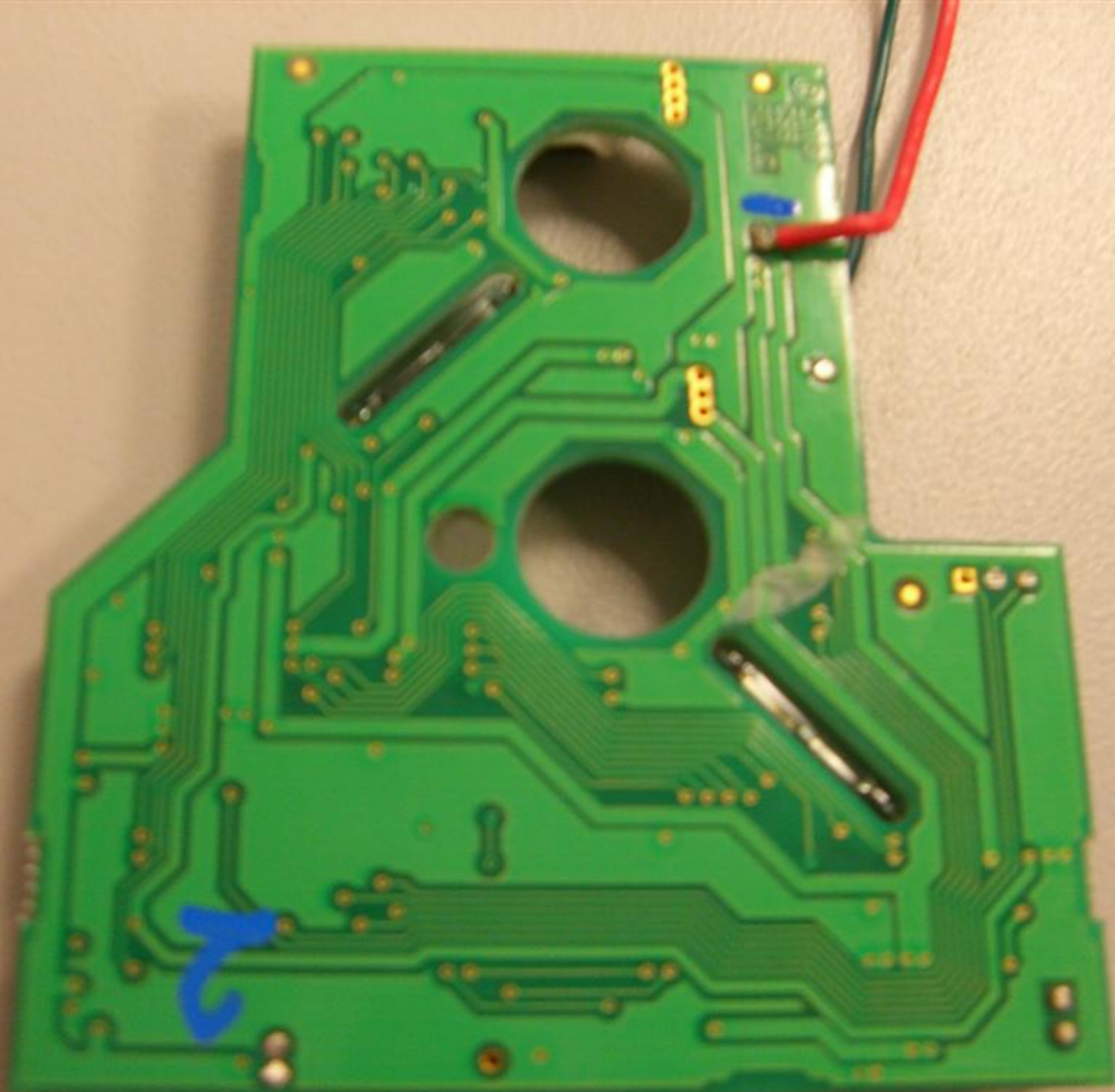



Handwritten text on a label, likely providing technical specifications or identification information. The text is arranged in two columns and includes several lines of information, possibly including a date, a name, and a description of the component.

DATE: 10/10/1968	NO. 100-10000
BY: J. H.
...	...

...

