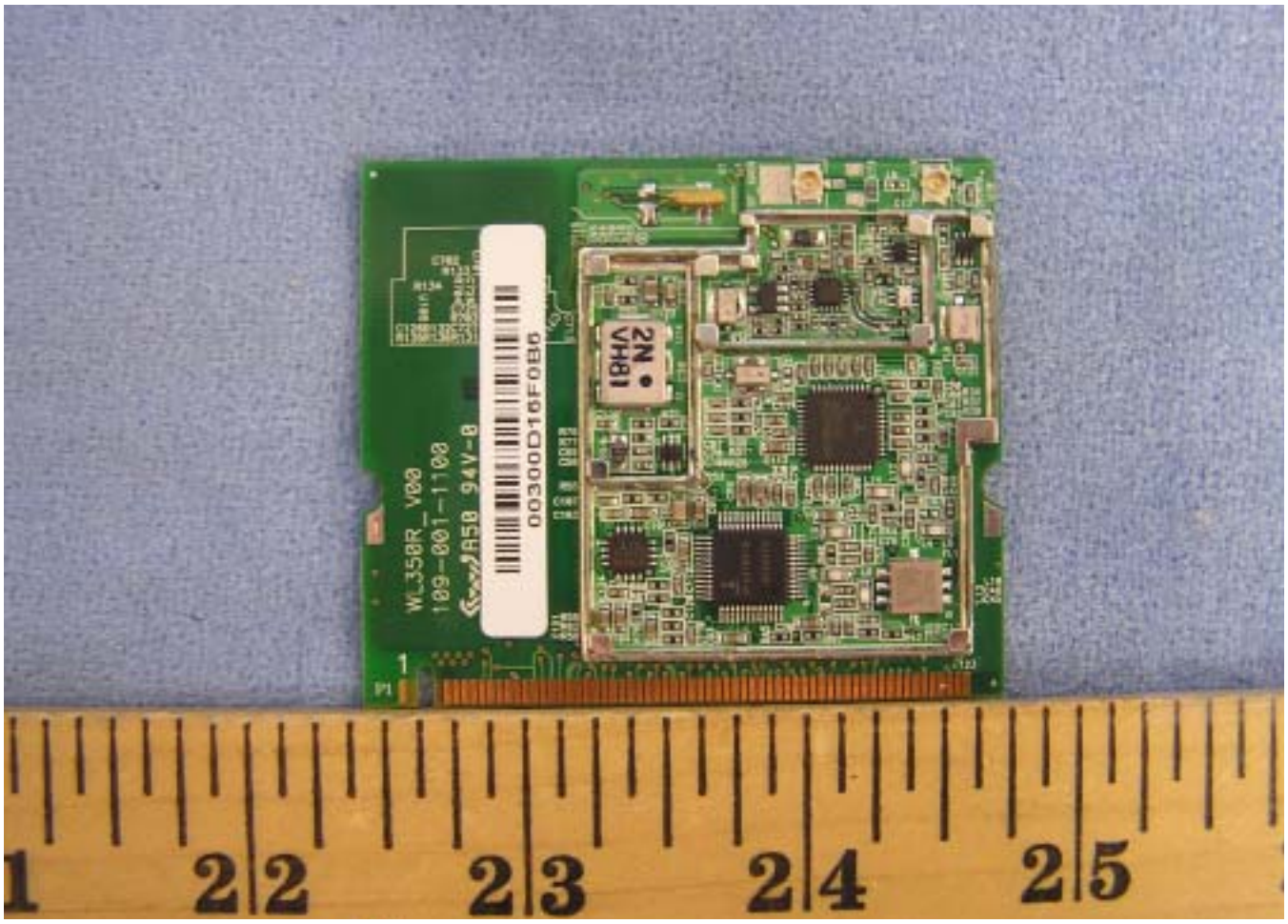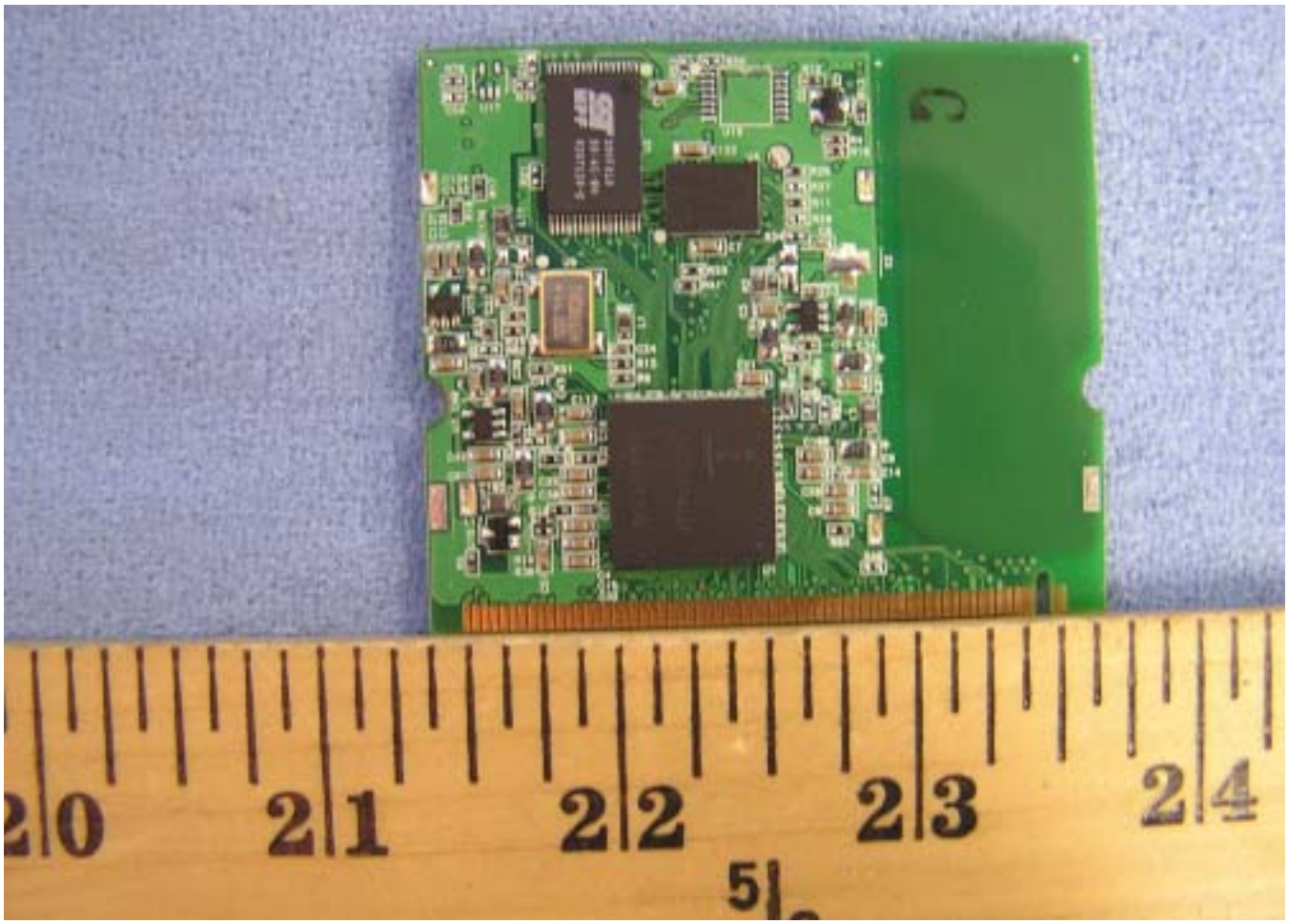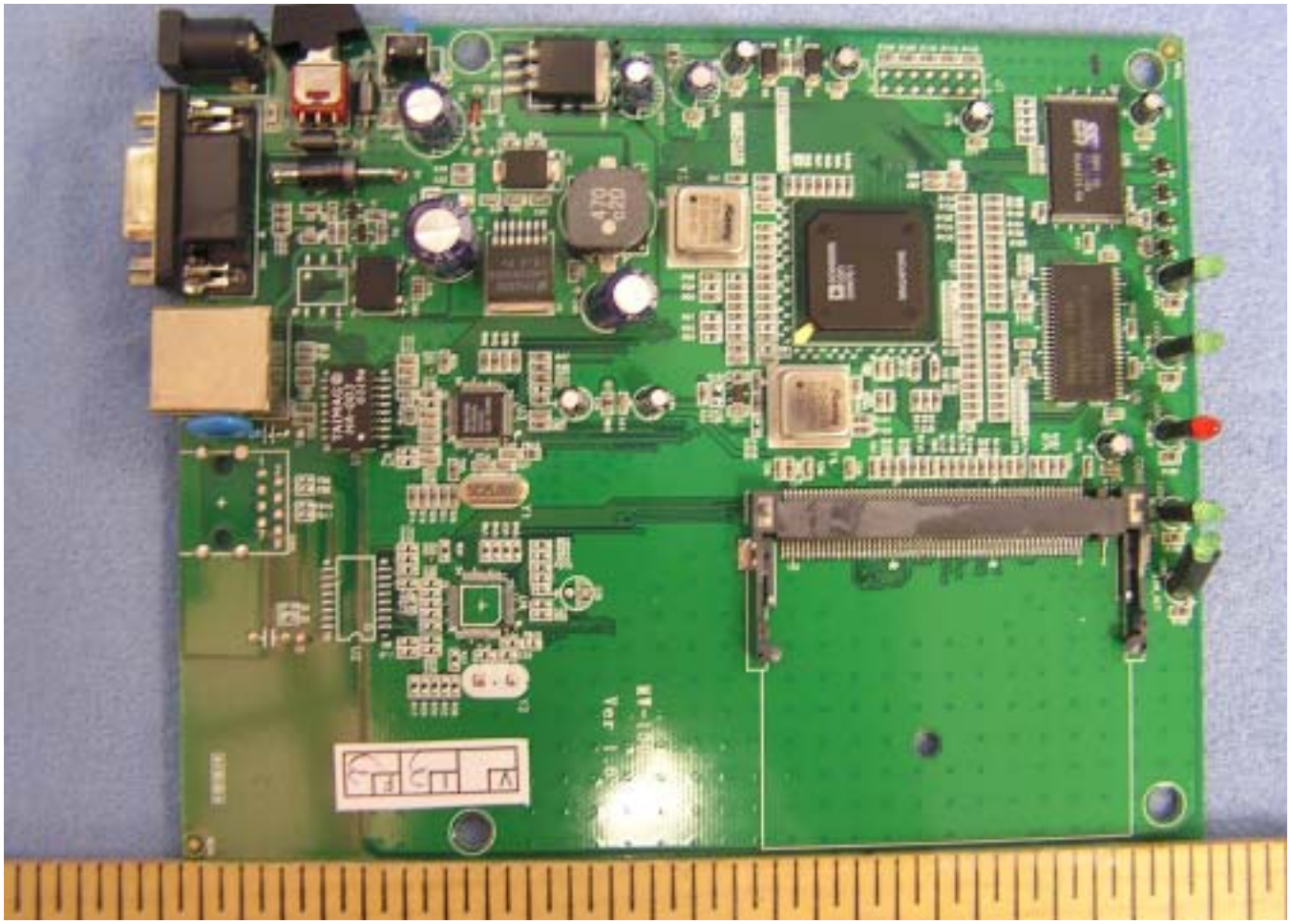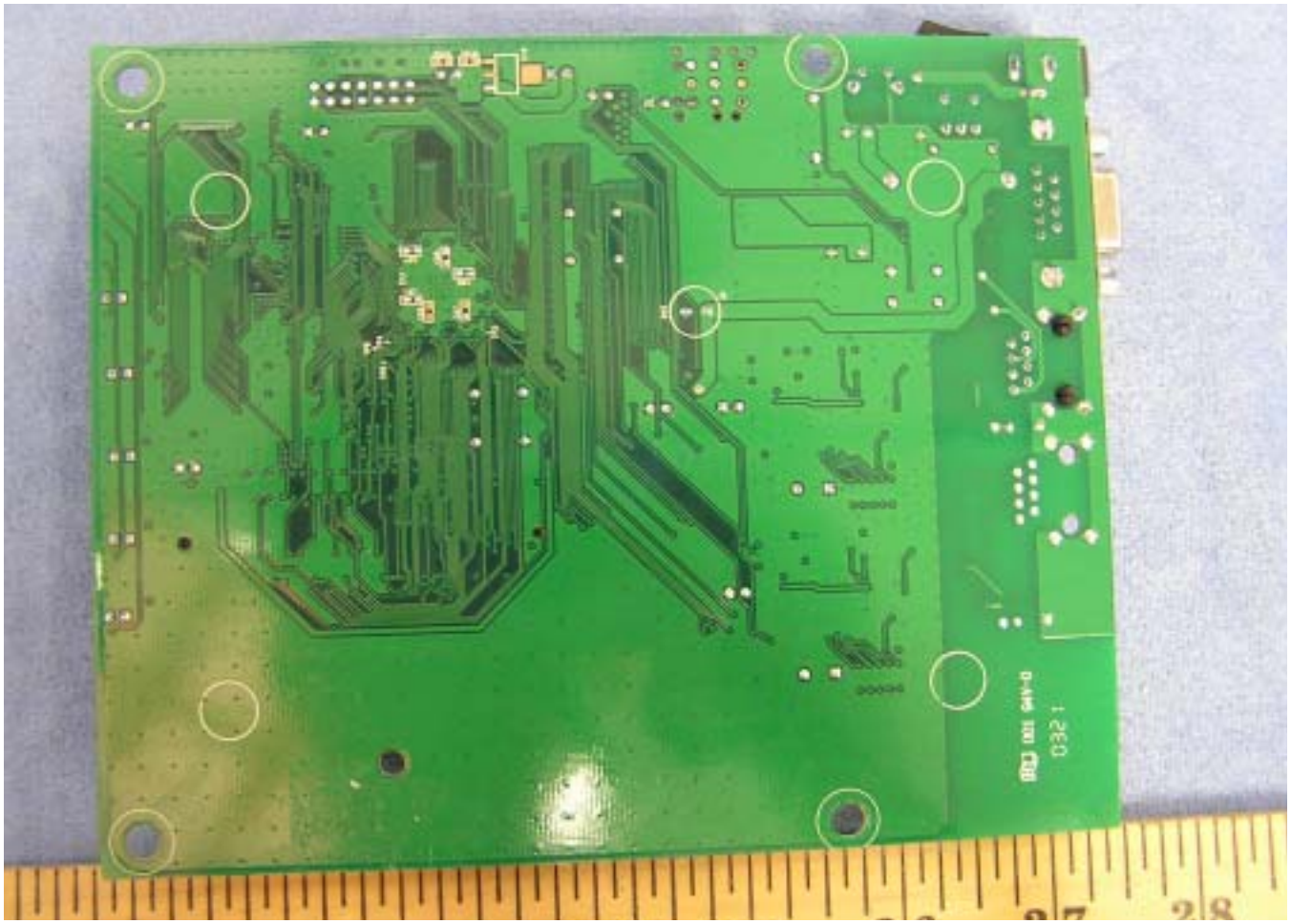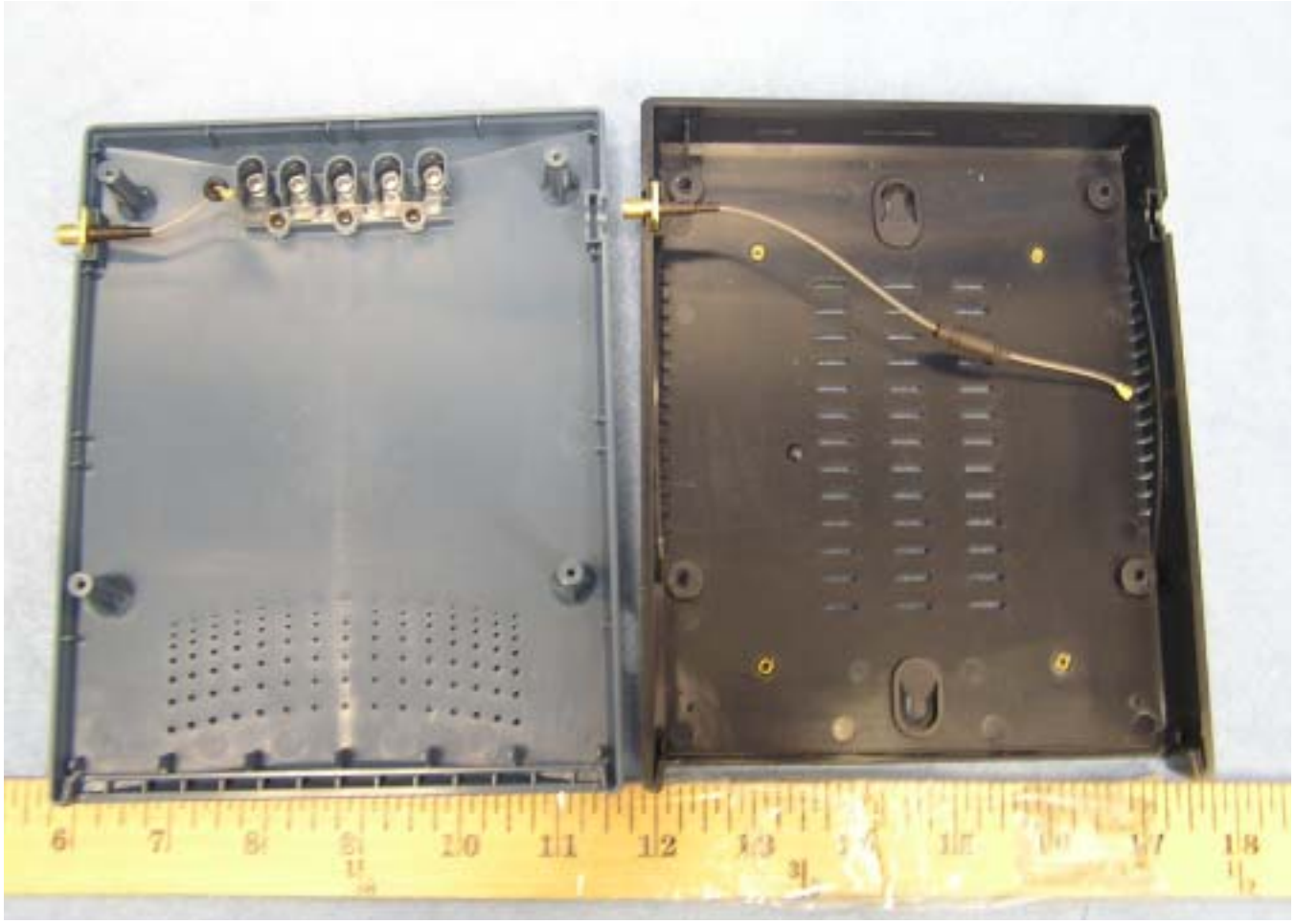
WL358R_V00
189-001-1100
00300D16F0B6
2N
VH81