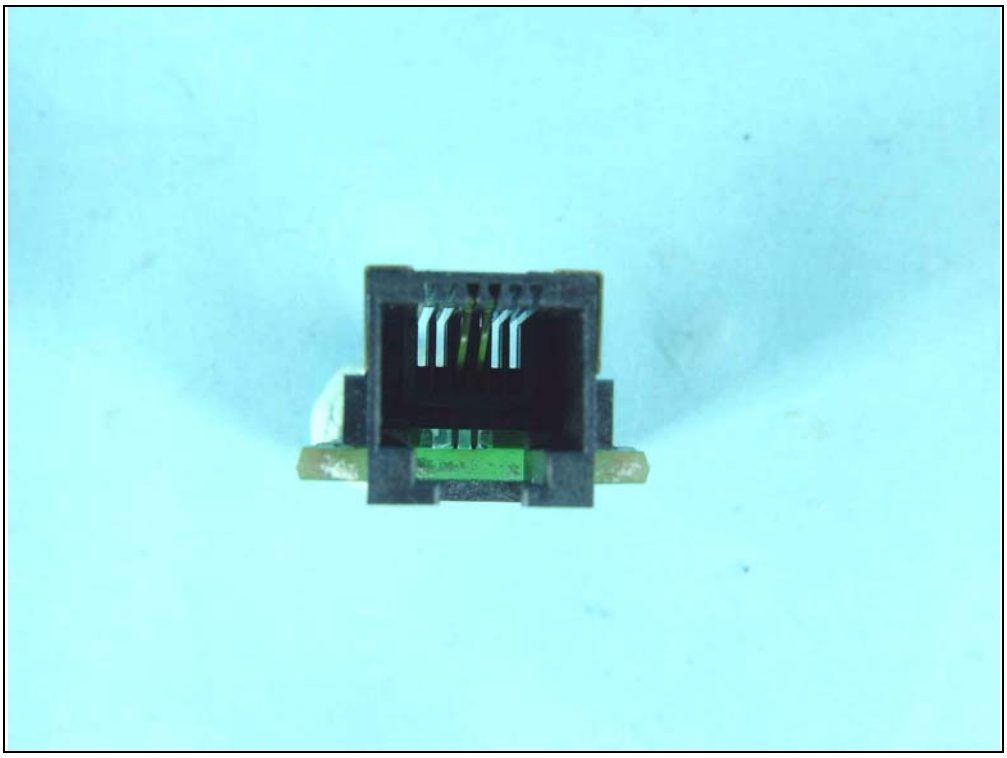

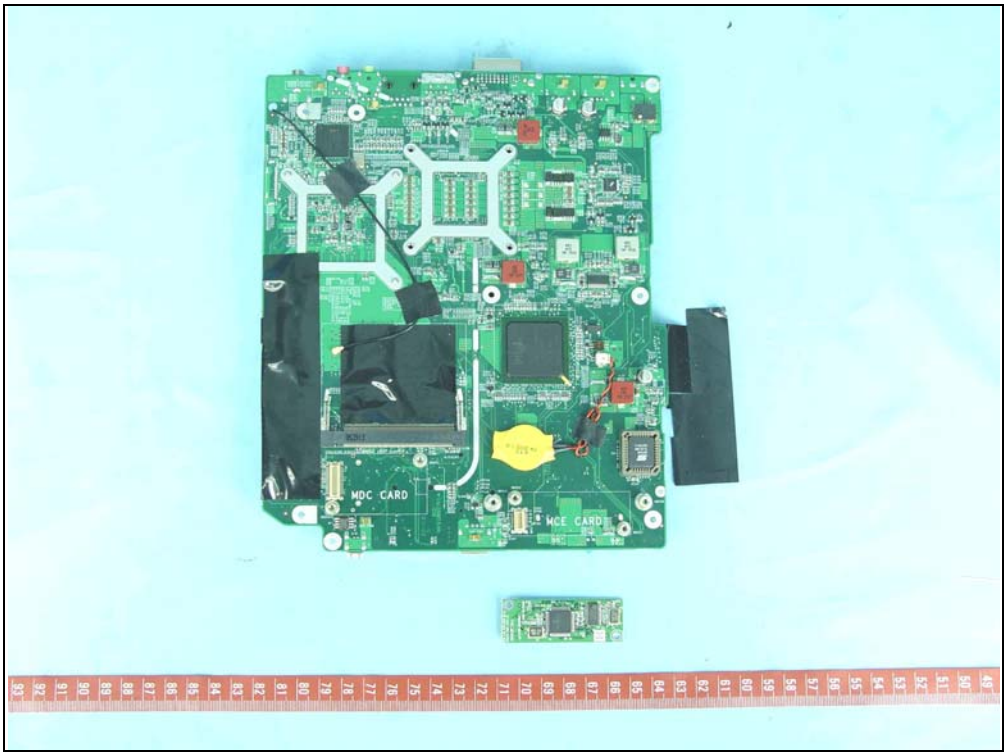
MDC CARD
MCE CARD

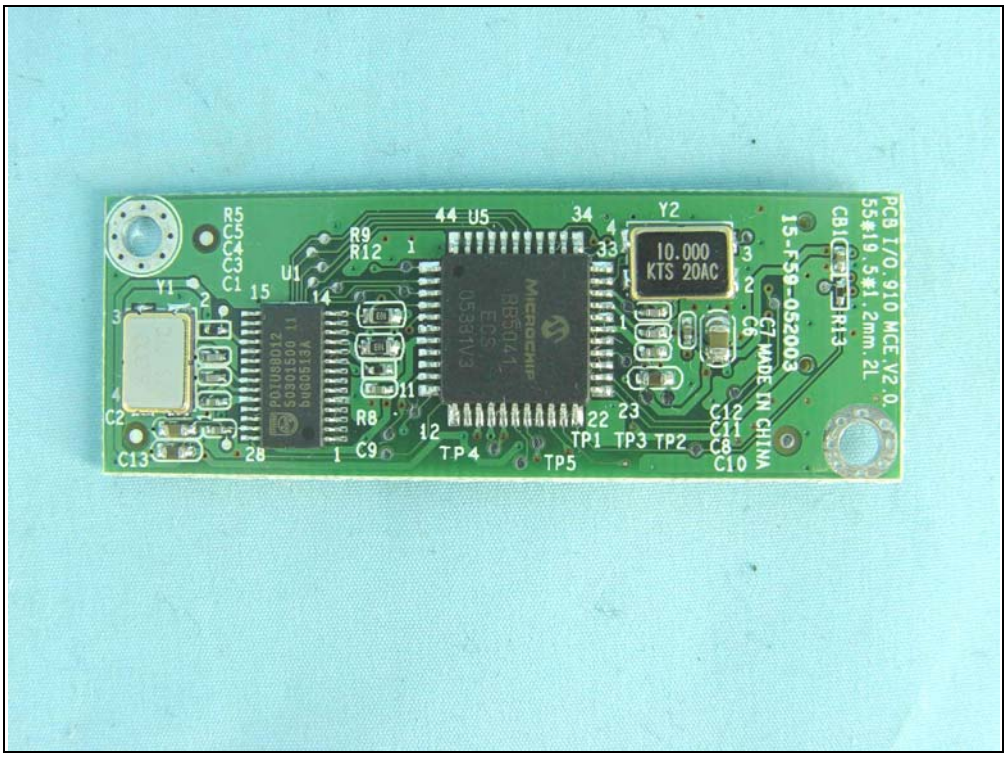
PCB I/O.910 MCE V2.0
55*19.5*1.2mm.2L
15-F59-052003
G7 MADE IN CHINA
10.000
KTS 20AC
U5
Y2
Y1
U1
R5
C5
C4
C3
C1
R9
R12
R8
C9
C13
C2
C6
C7
C12
C11
C8
C10
R13
TP1
TP2
TP3
TP4
TP5

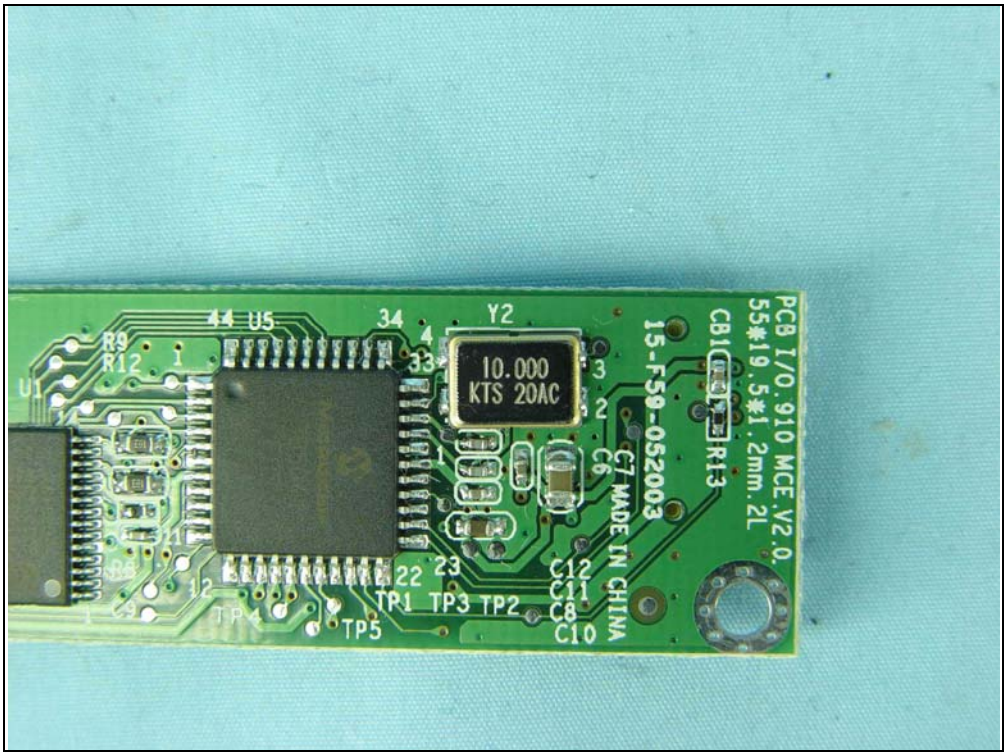
PCB I/O.910 MCE V2.0
55*19.5*1.2mm.2L
15-F59-052003
G7 MADE IN CHINA
10.000
KTS 20AC
U5
Y2
U1
R9
R12
C6
C7
C12
C11
C8
C10
R13
TP1
TP2
TP3
TP4
TP5

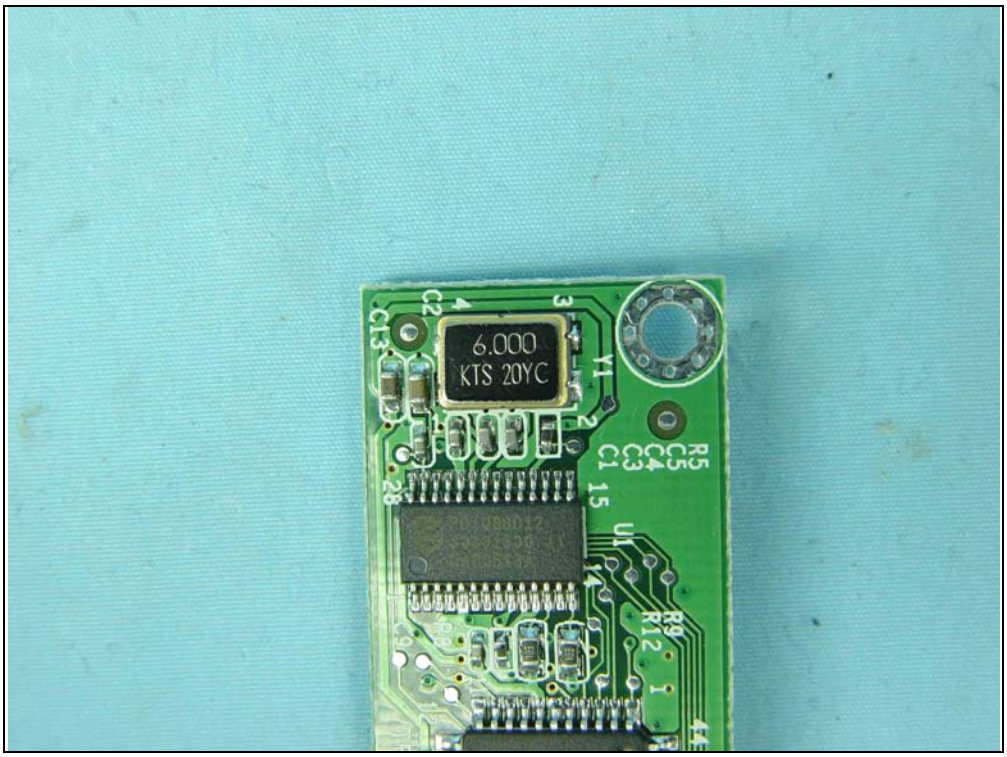
6.000
KTS 20YC
Y1
C13
C2
R5
C5
C4
C3
C1
U1
R6
R12

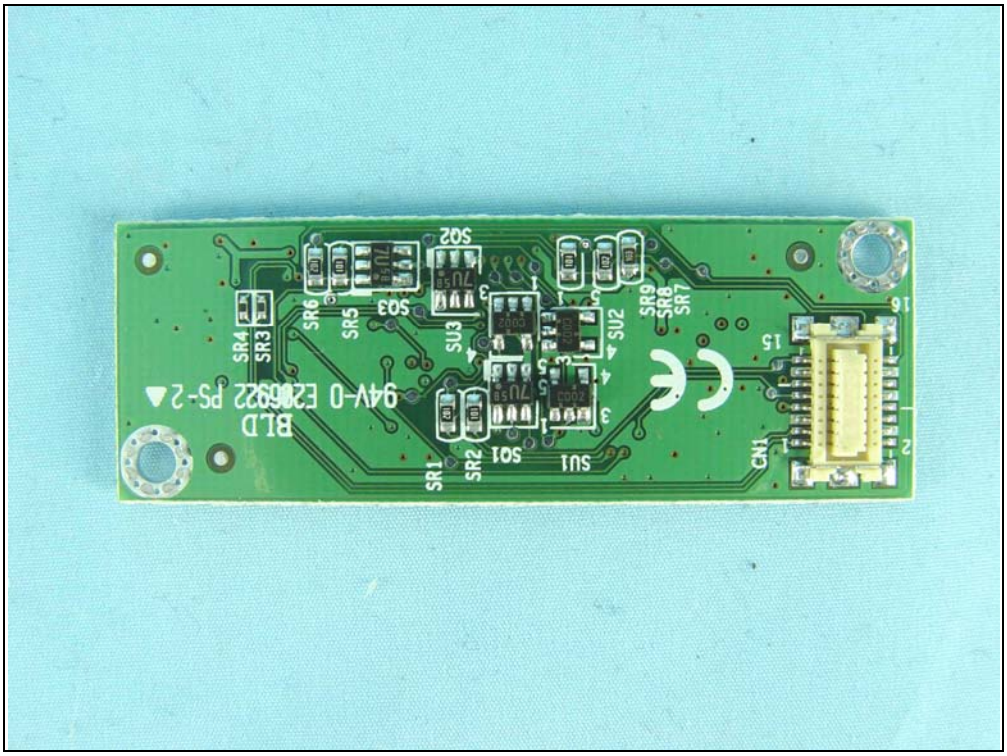
SR4
SR3
SR6
SR5
SO3
SO2
SU3
SU2
SR9
SR8
SR7
SR1
SR2
SO1
SU1
CN1
BLD
94V-0 E206922 PS-2

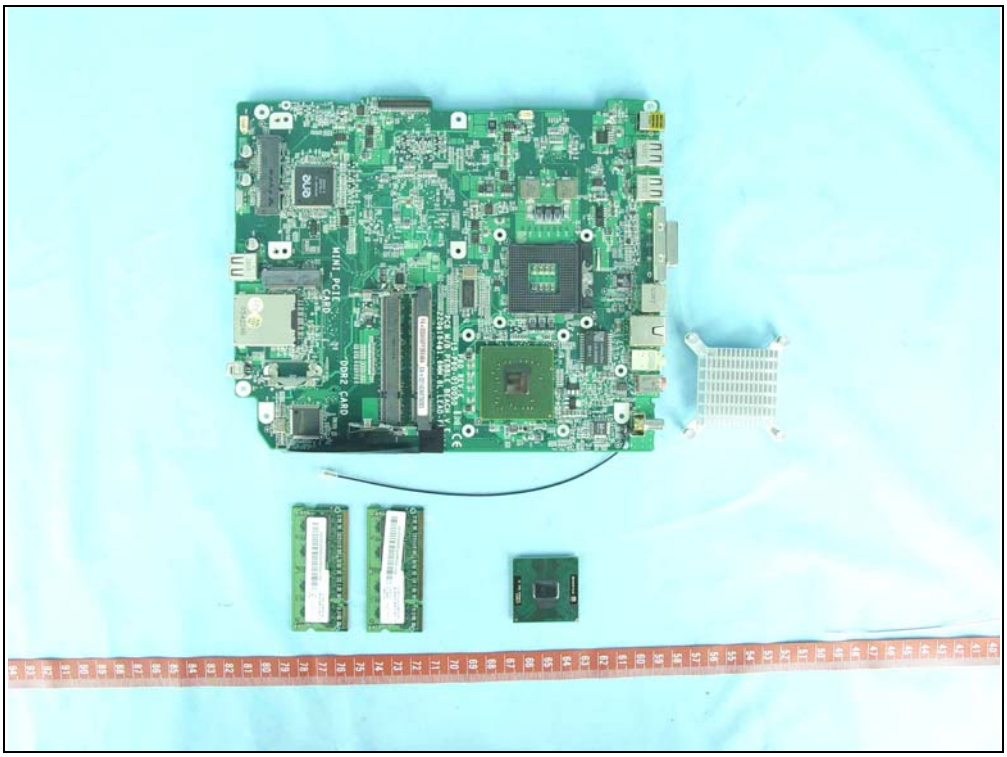

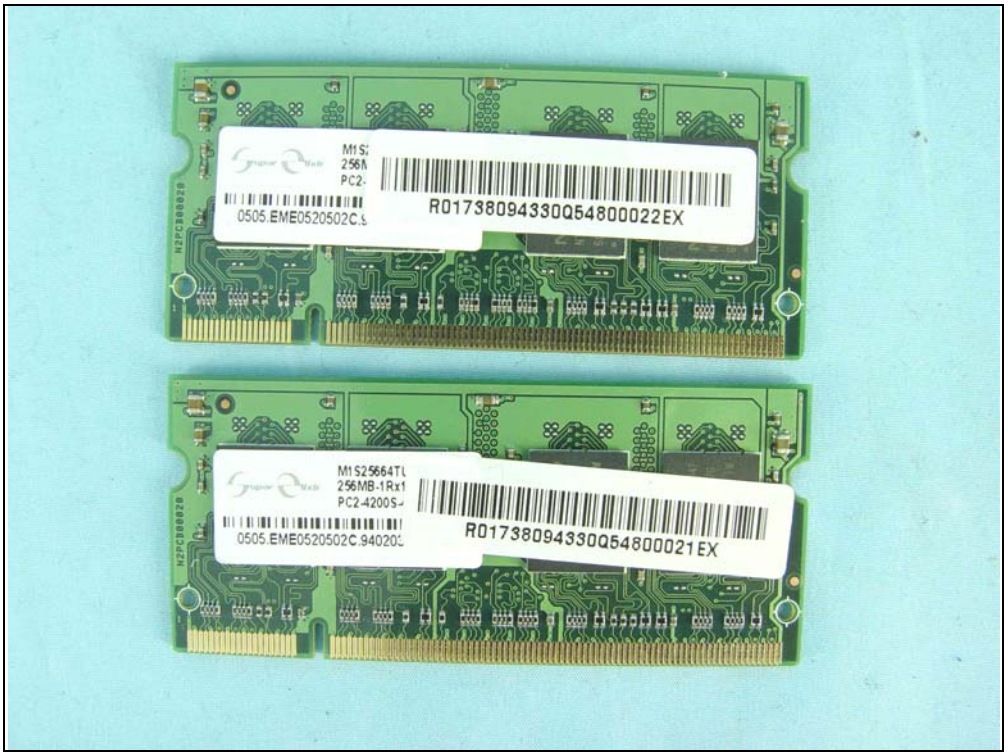
R017380943 30Q54800022EX
0505.EME0520502C.S
R017380943 30Q54800021EX
0505.EME0520502C.94020

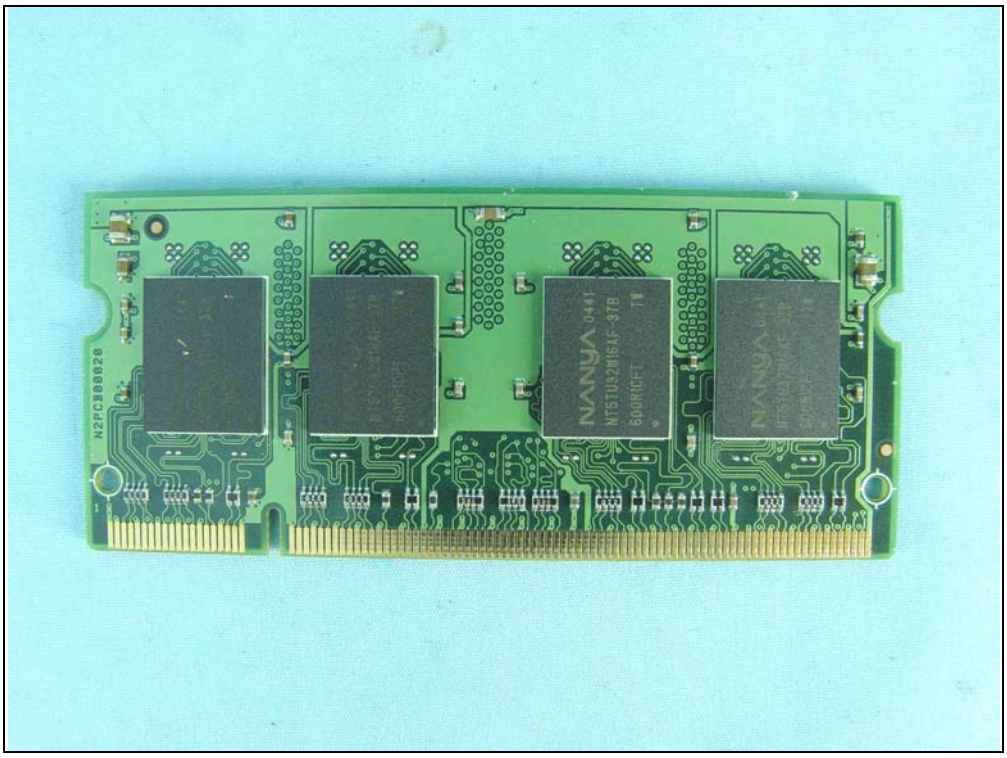
NANYA
NT5TU32M16AF-37B
N2PCB08028

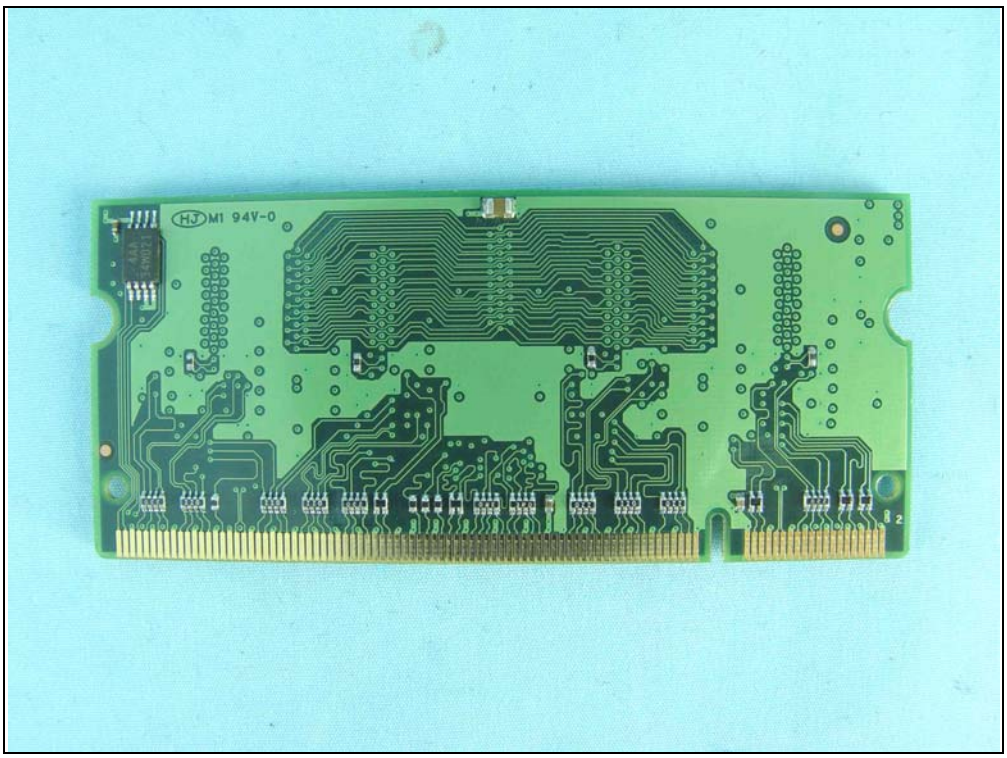
HJ M1 94V-0

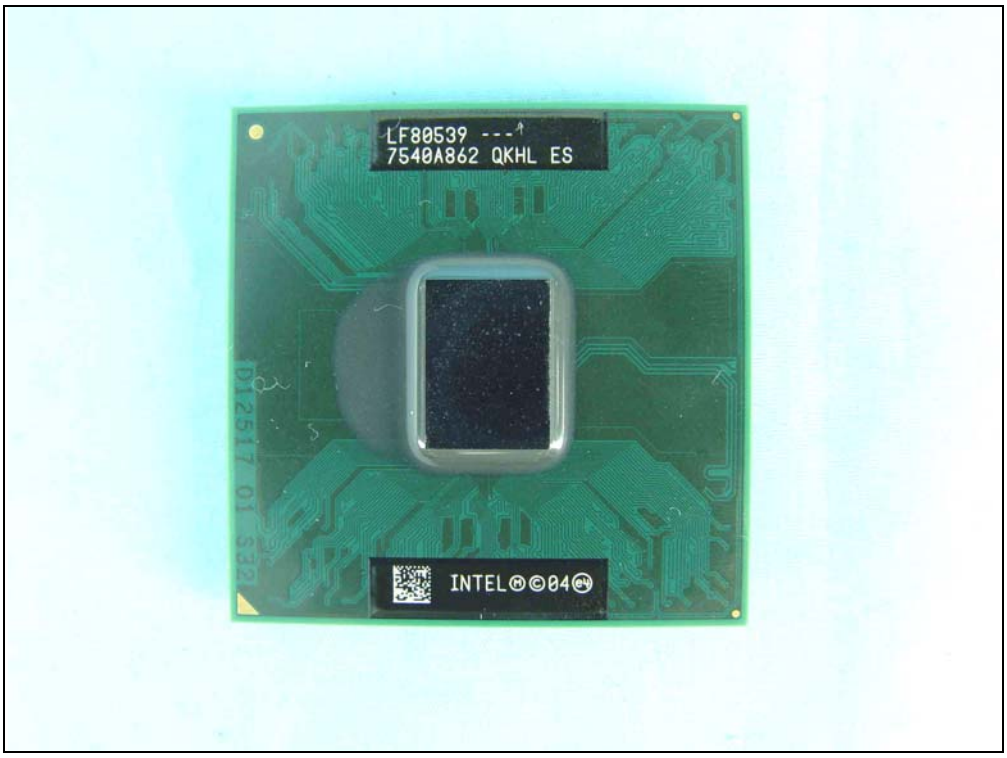
LF80539 ---
7540A862 QKHL ES
INTEL©04

intel
NH82801GHM
F5443262
SL8YR
PHILIPPINES

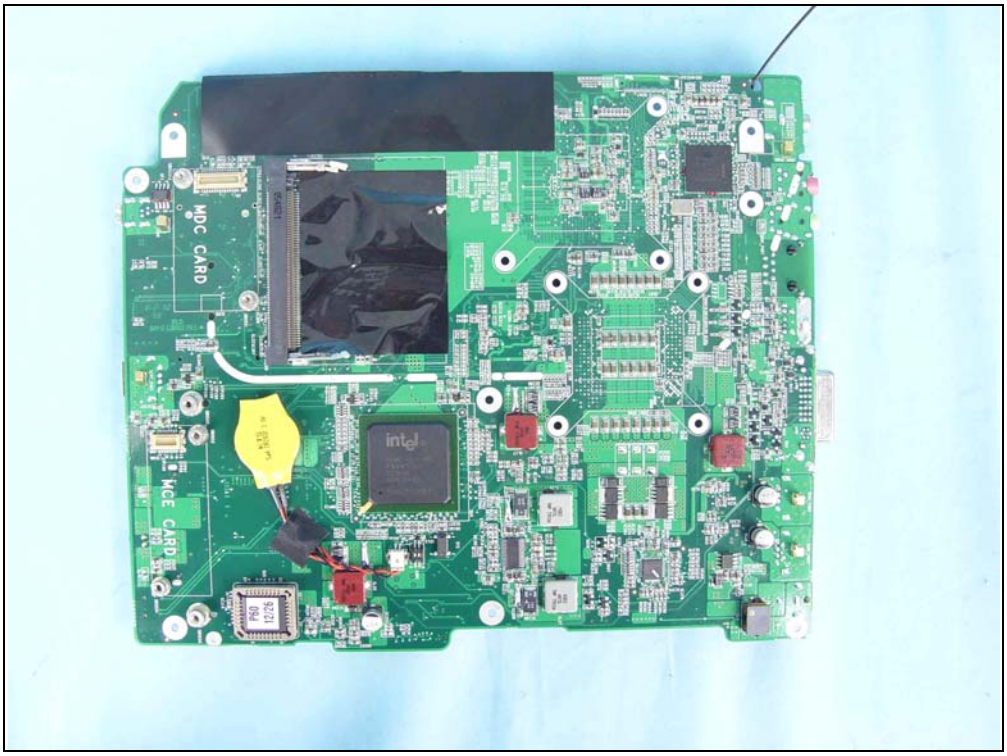
MDC CARD
MCE CARD
intel

MDC CARD
WCE CARD
intel

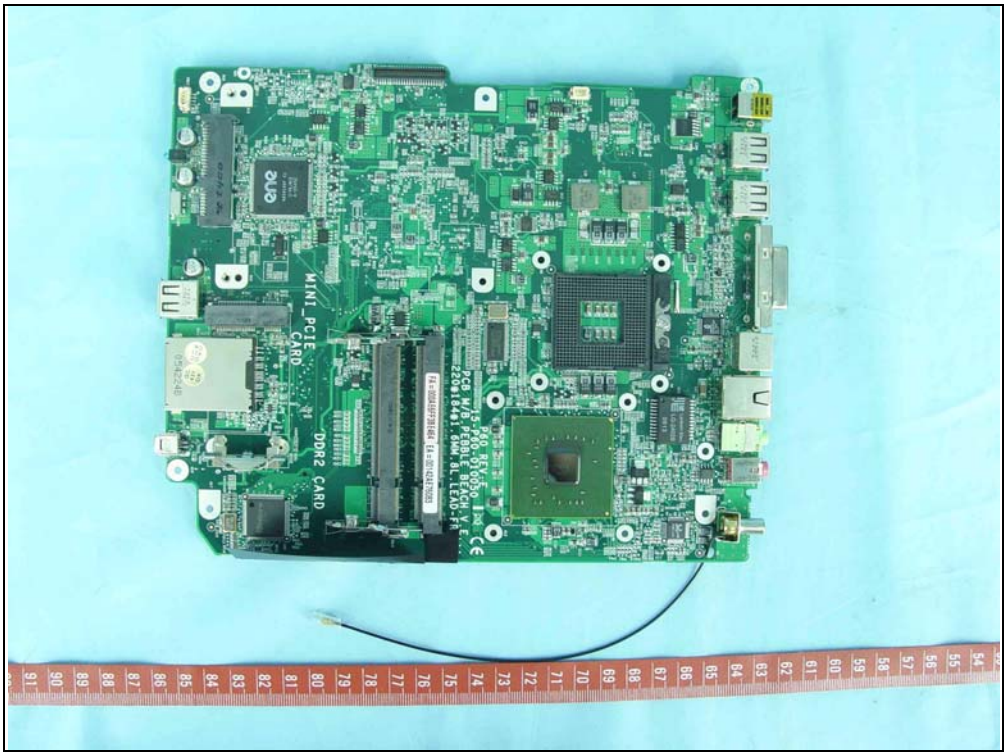
MINI_PCIE CARD
DDR2 CARD
ene

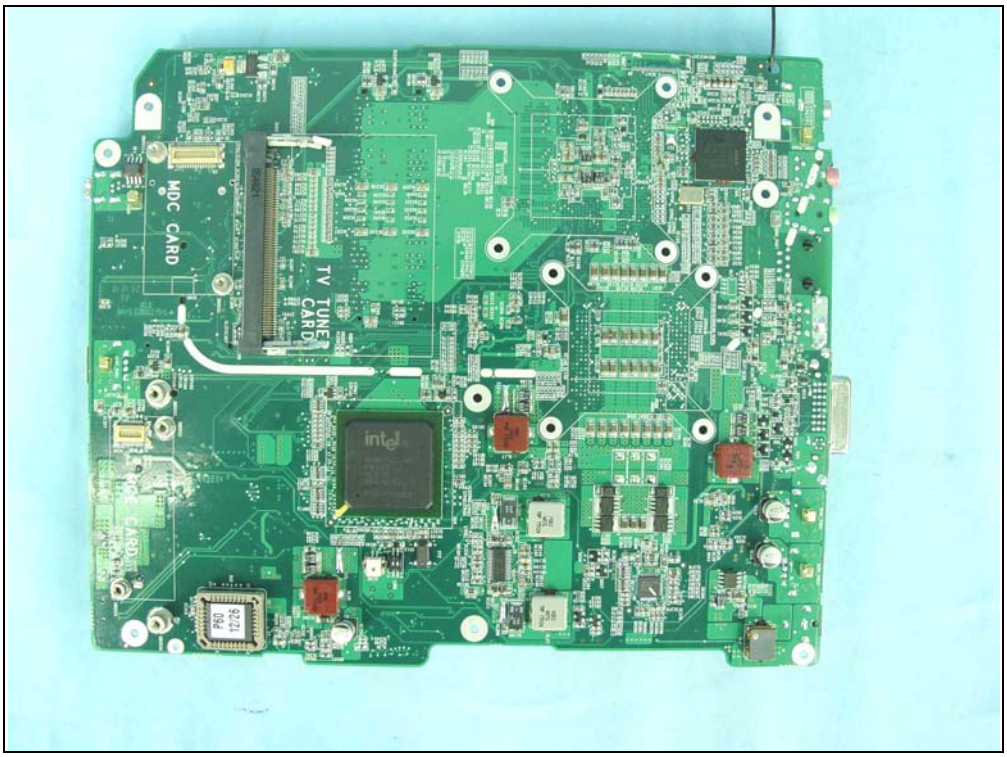
MDC CARD
TV TUNER CARD
intel

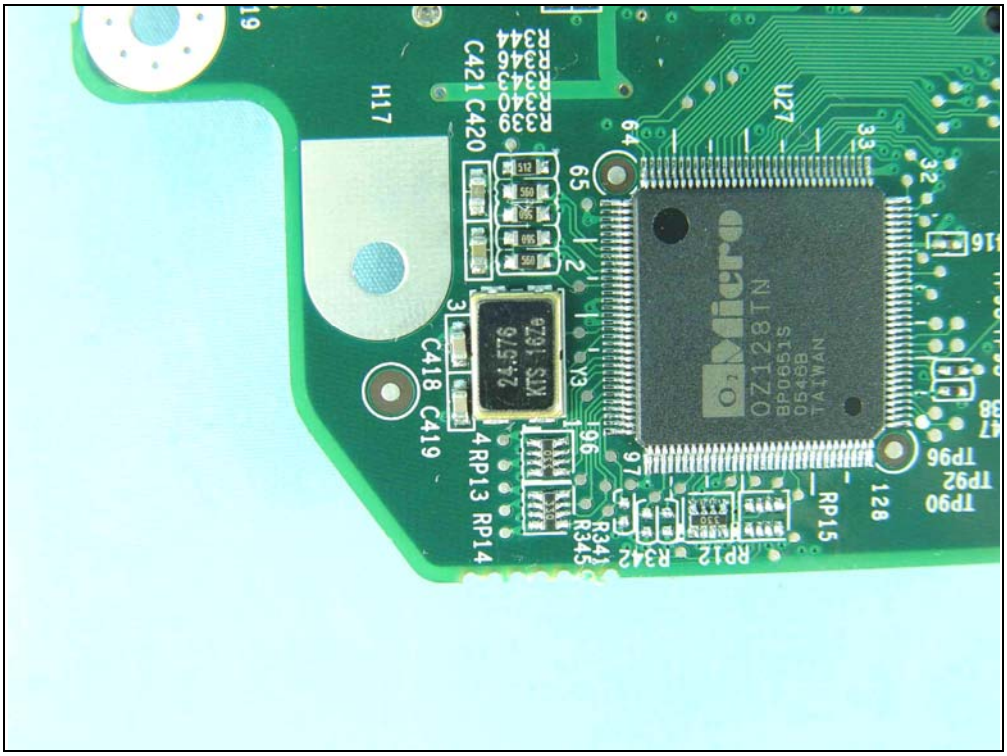
OZ128TN
BP0651S
0548B
TAIWAN
U27
H17
C421 C420
C418 C419
RP13 RP14
RP12
RP15
R341
R345
R342
TP90
TP92
TP96
Y3

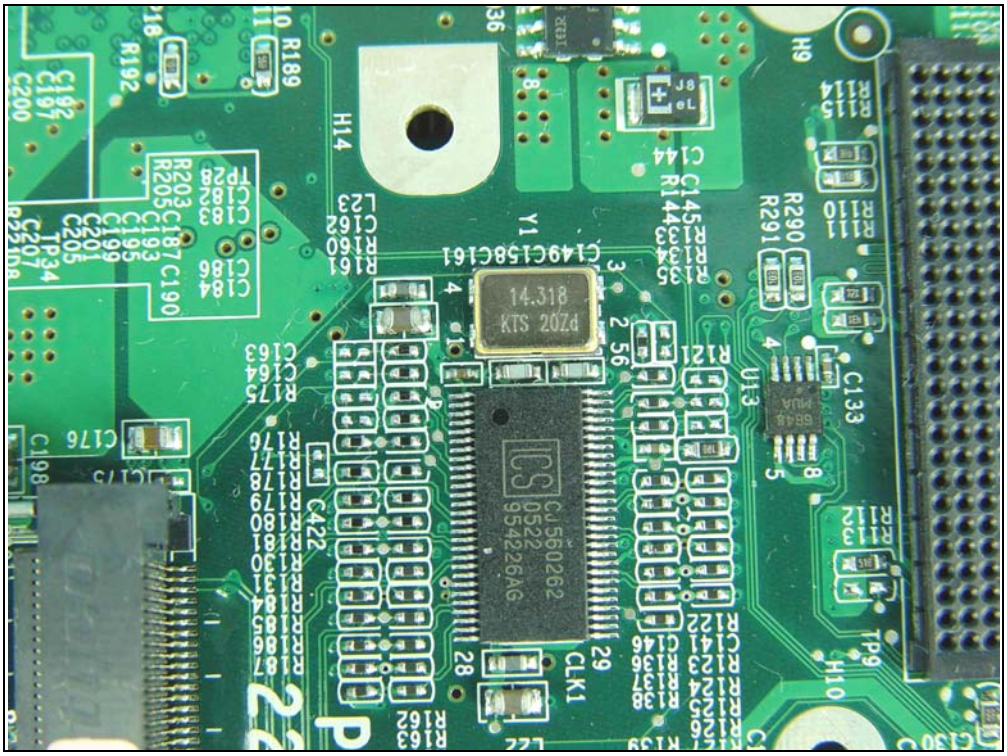
14.318
KTS 20Zd
C1560262
0522
954226AG
CLK1
Y1
U13
H14
H9
H10
TP9
C133
R290
R291
C144
R189
R192
C176
C198
C422
R163
R162
R121
R114
R115
R110
R111
R112

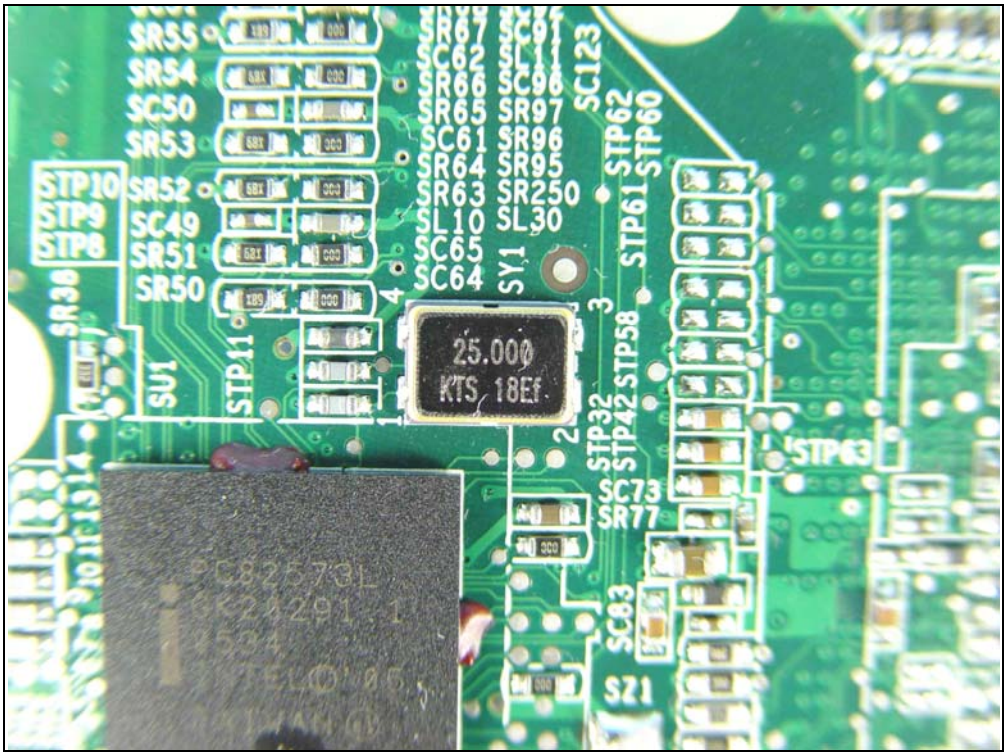
25.000
KTS 18Ef
SR55
SR54
SC50
SR53
STP10
STP9
STP8
SR52
SC49
SR51
SR50
SR67
SC62
SR66
SR65
SC61
SR64
SR63
SL10
SC65
SC64
SC96
SR97
SR96
SR95
SR250
SL30
SY1
SC123
STP62
STP60
STP61
STP58
STP32
STP42
STP63
SC73
SR77
SC83
SZ1
SU1
STP11

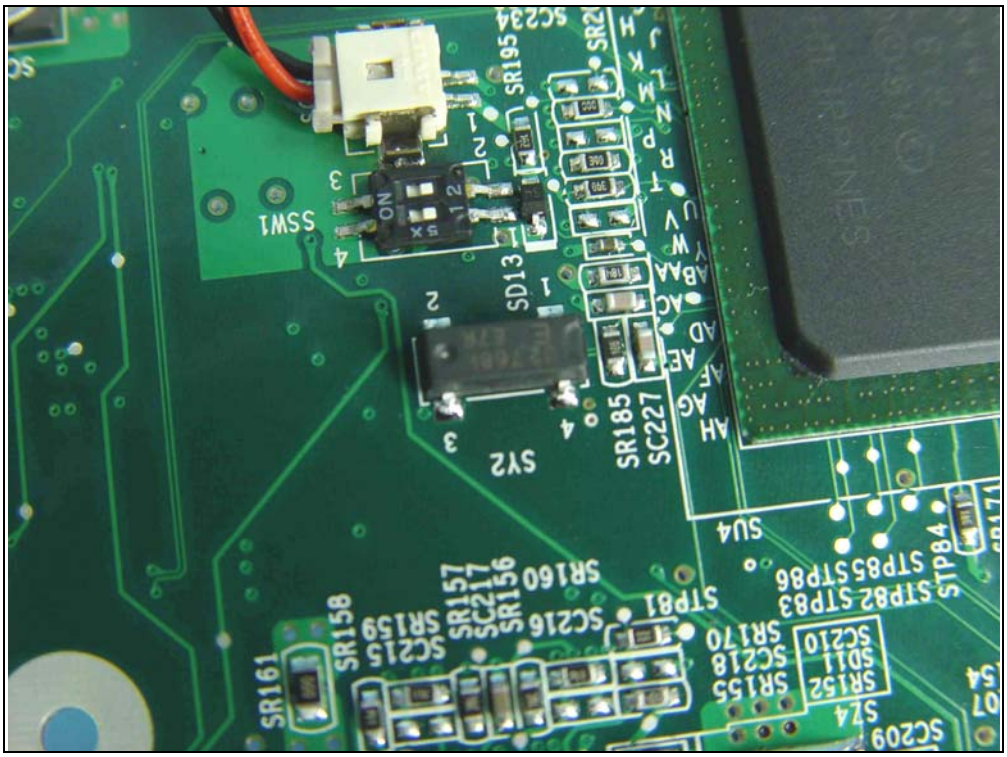
SC209
SL4
SR152
SD11
SC210
SR155
SC218
SR170
STP81
SC216
SR160
SR156
SC217
SR157
SR159
SC215
SR158
SR161
SU4
STP84
STP86
STP85
STP83
STP82
SR185
SC227
SY2
SD13
SSW1
SR195
SC234

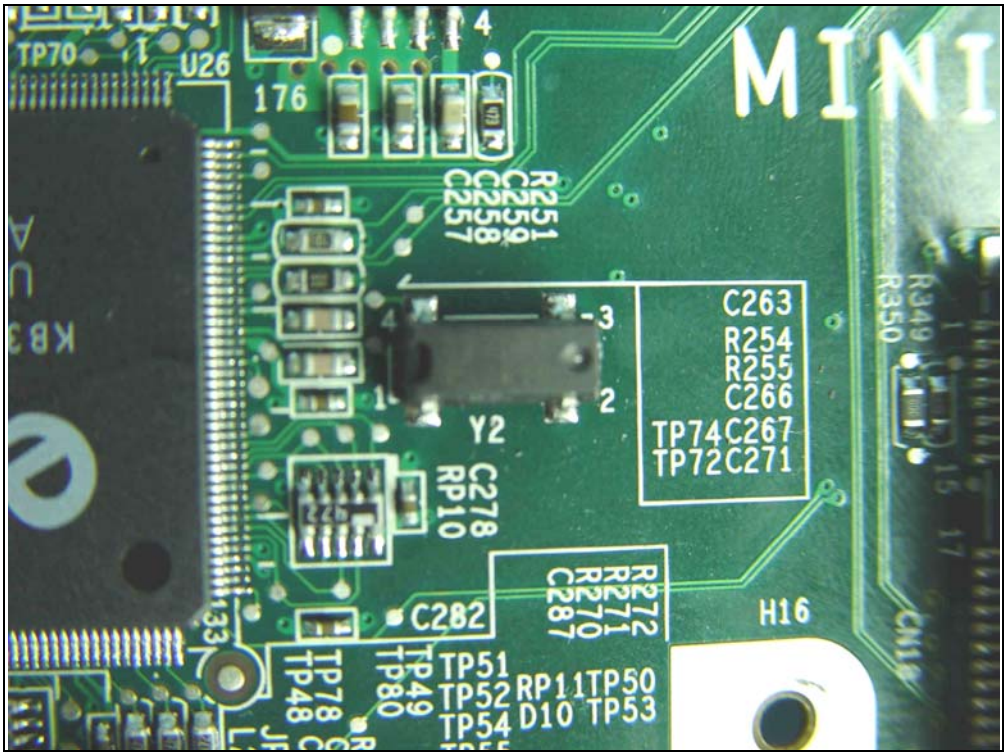
TP70
U26
176
MINI
C263
R254
R255
C266
TP74 C267
TP72 C271
Y2
C278
RP10
C282
H16
TP51
TP52
TP54
RP11
D10
TP50
TP53
TP49
TP80
TP78
TP48
R349
R350

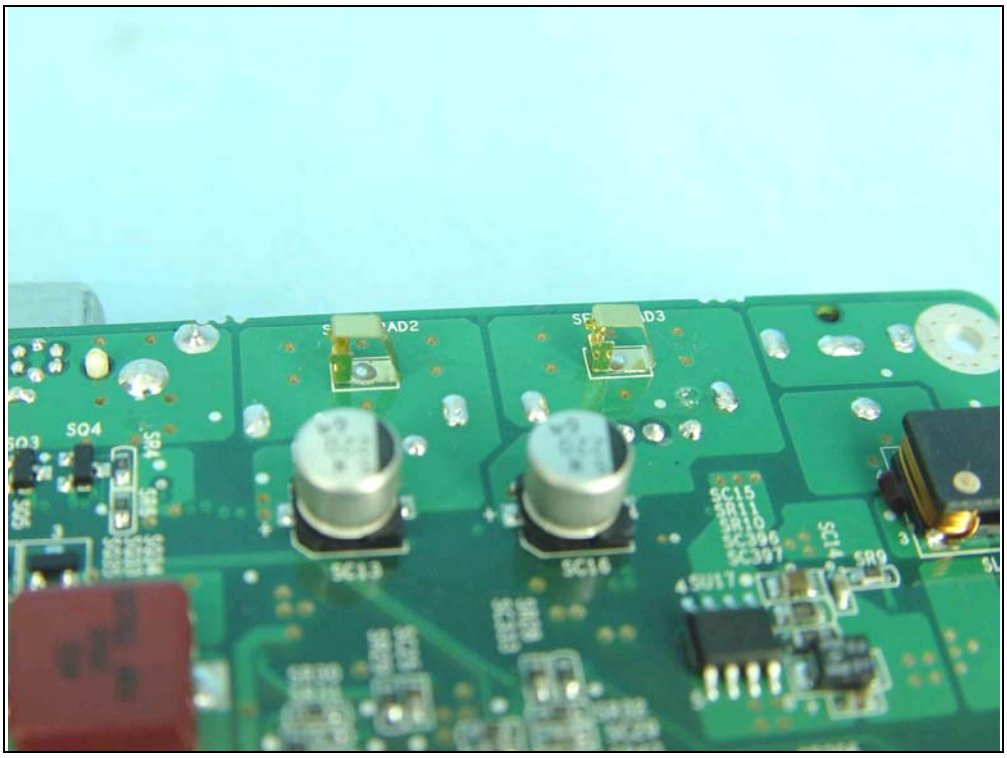
SQ4
SC13
SC14
SC15
SR10
SC396
SC397
SC14
SR9

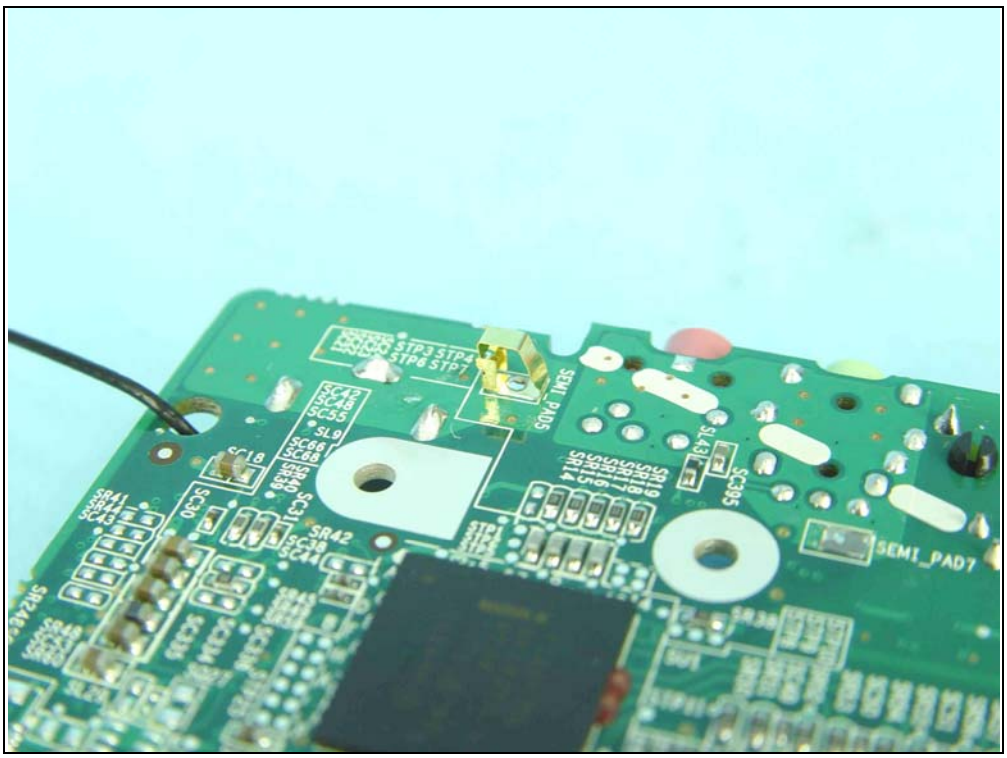
STP3 STP4
STP6 STP7
SC42
SC48
SC55
SL9
SC66
SC68
SC18
SC30
SR42
SC35
SEMI_PAD7

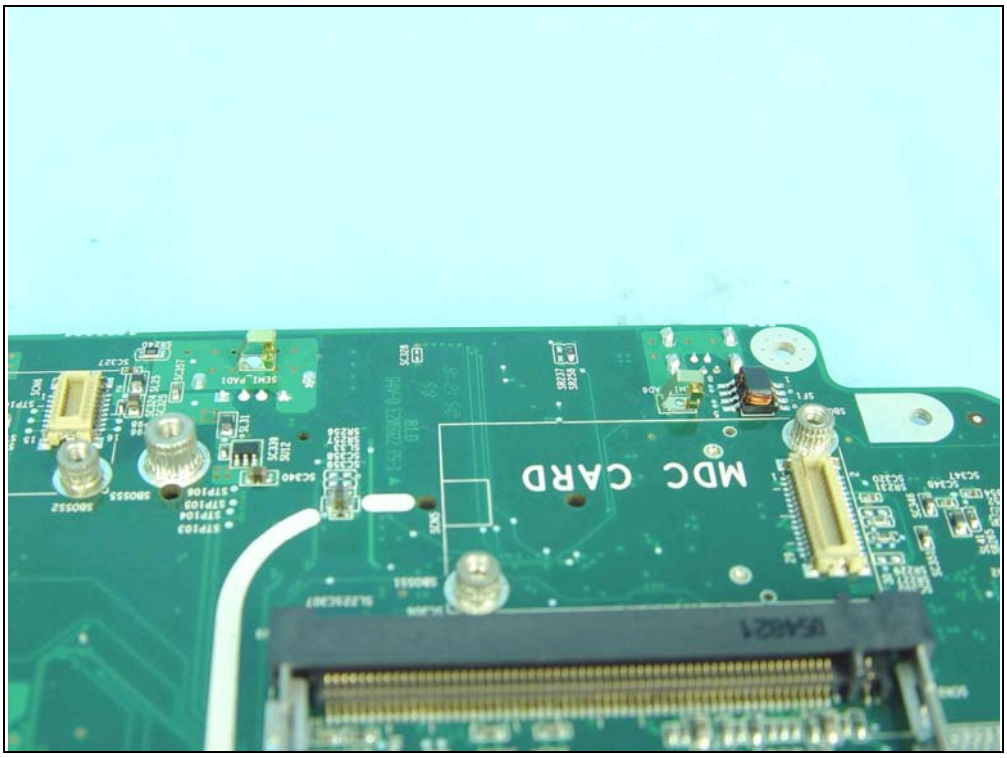
MDC CARD

3945 QS Volume Gen MOW1
Multek+BLN TDK 2.4G/SOSHIN 5G
Mfg Tested (FT+FINAL+OQM) PASS

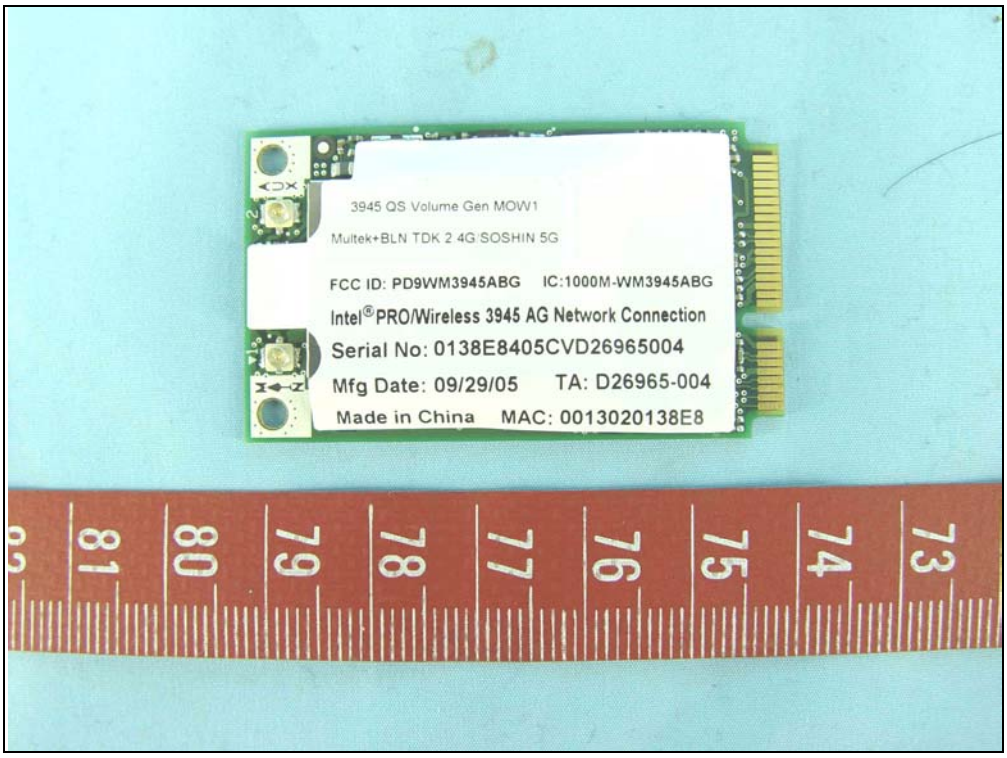
3945 QS Volume Gen MOW1
Multek+BLN TDK 2.4G SOSHIN 5G
FCC ID: PD9WM3945ABG IC:1000M-WM3945ABG
Intel® PRO/Wireless 3945 AG Network Connection
Serial No: 0138E8405CVD26965004
Mfg Date: 09/29/05 TA: D26965-004
Made in China MAC: 0013020138E8

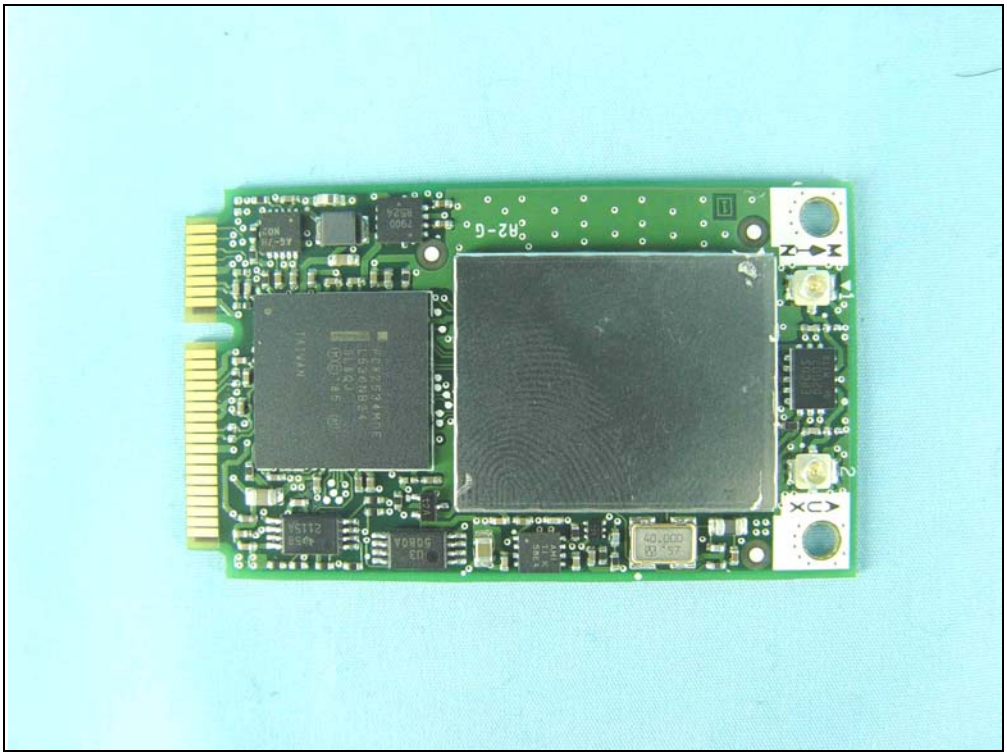

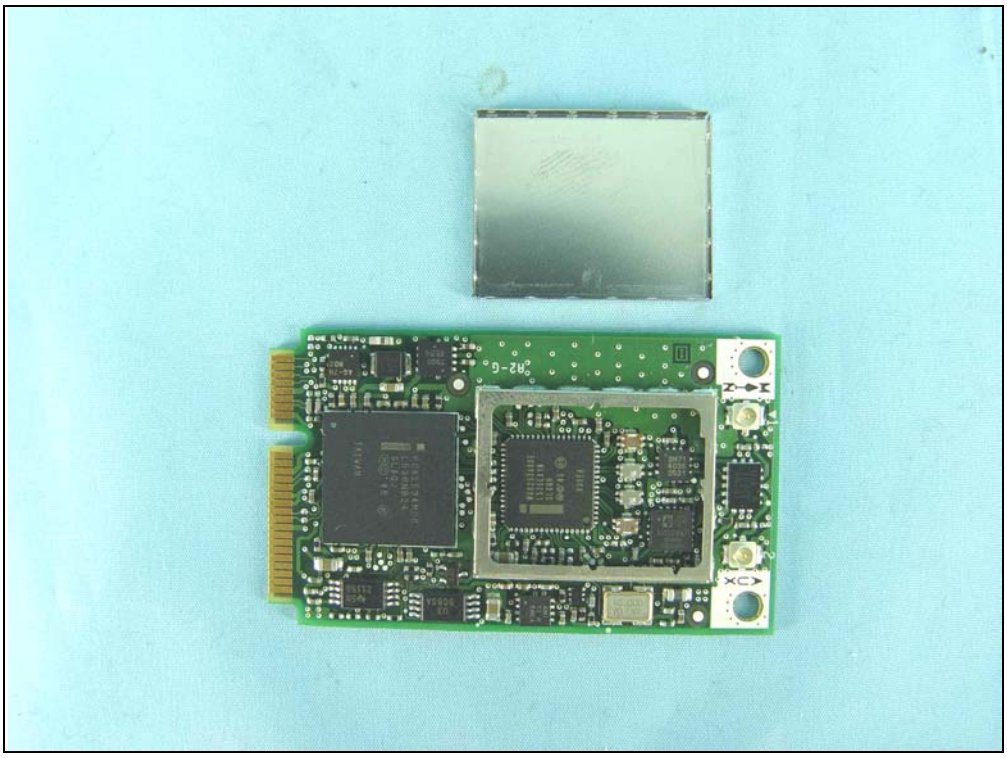

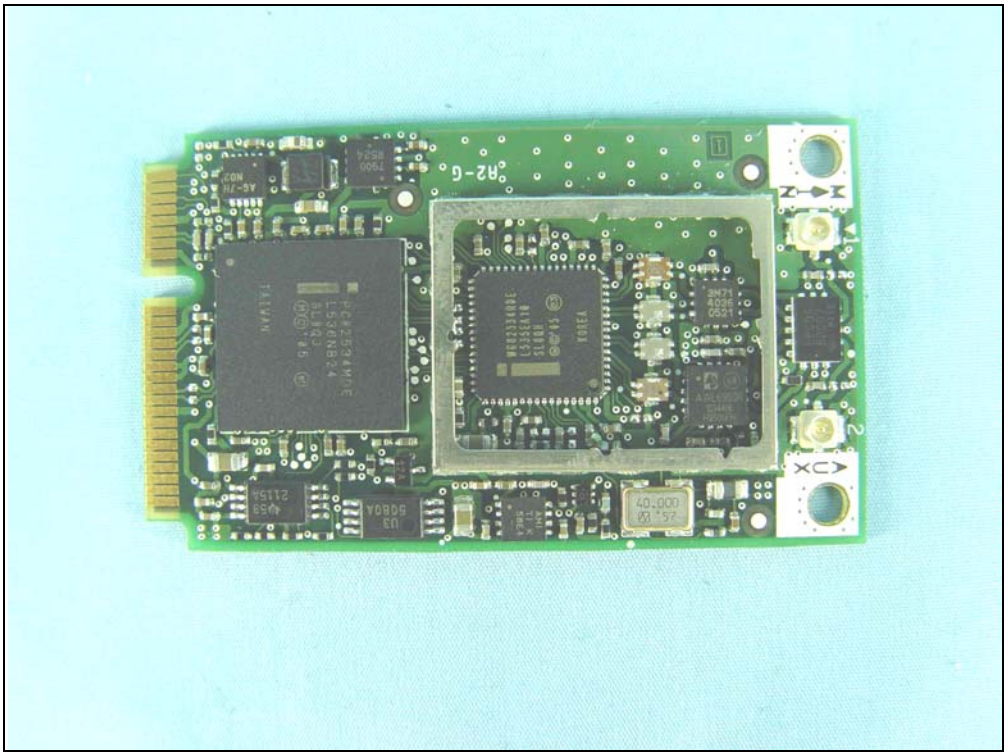

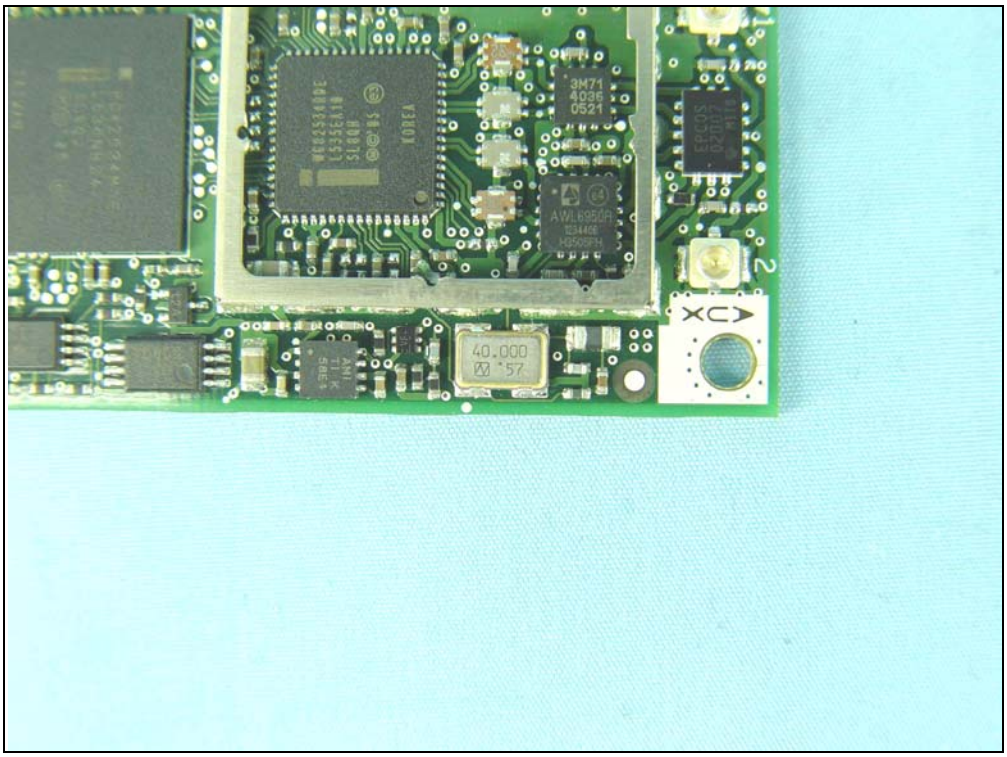
3M71
4036
0521
AWL6950
EPCOS
40.000
KOREA
2

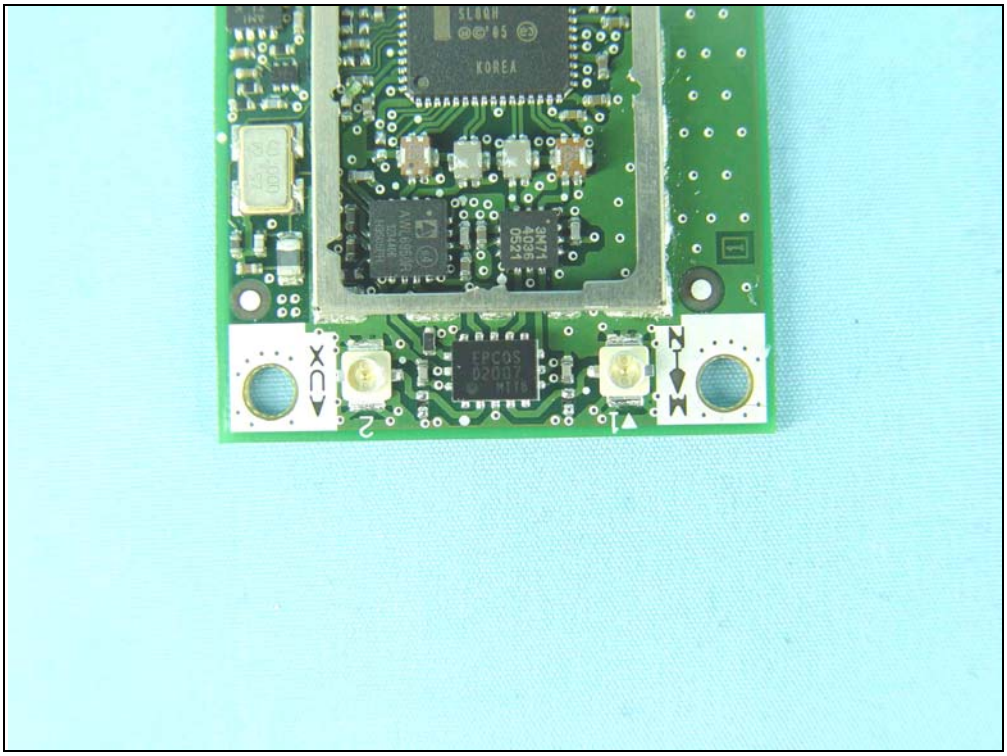
KOREA
3M71
4036
0521
EPCOS
02007
40.000
2
1

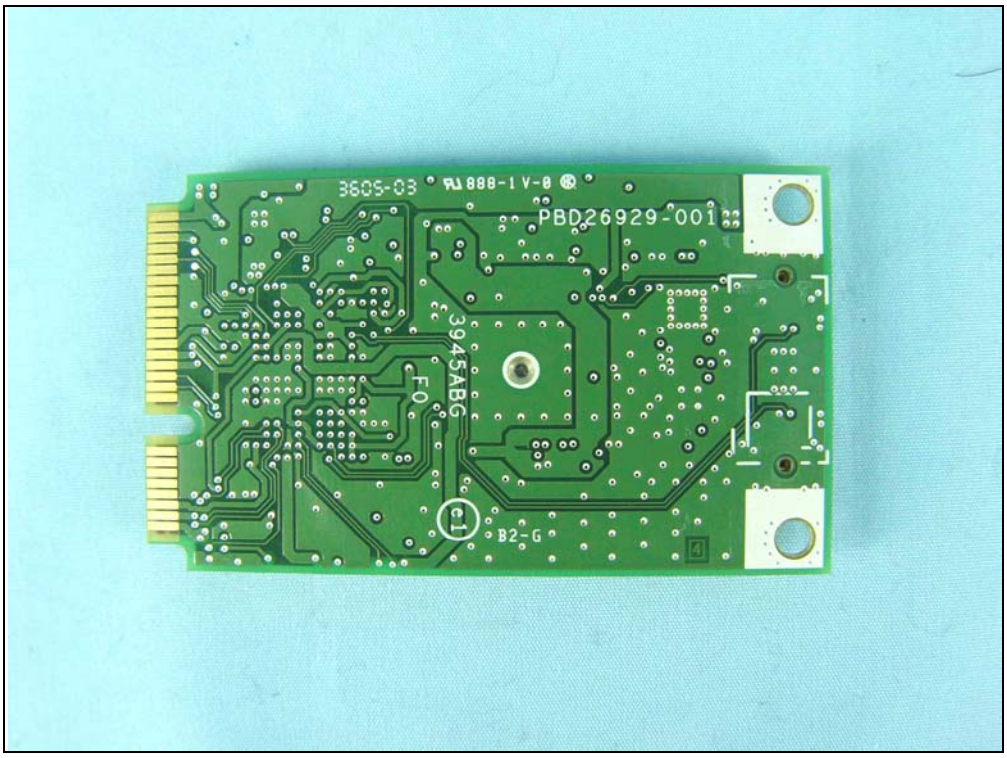
3945ABG
B2-G

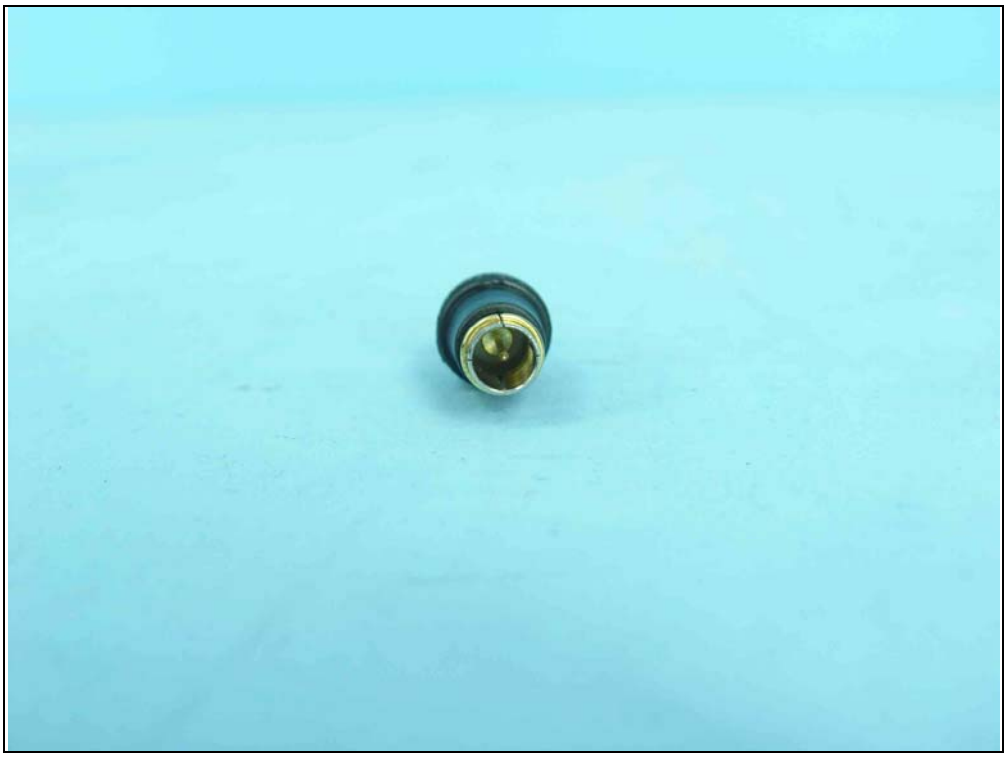

LITEON
LITE-ON TECHNOLOGY CORPORATION
(电源适配器)AC ADAPTER (型号)MODEL: PA-1650-02
(输入)INPUT: 100-240V~ 1.6A 50-60Hz
(输出)OUTPUT: 19V ⎓ 3.42A 65W
CAUTION: (警 告 : 限使用于信息技术设备及室内使用)
FOR USE WITH INFORMATION TECHNOLOGY EQUIPMENT ONLY.
UTILISER AVEC DU MATERIEL INFORMATIQUE SEULEMENT.
ENDAST FÖR KONTORSMASKIN.
APPARATET MÅ KUN TILKOPLES JORDET STIKKONTAKT.
APPARATEN SKALL ANSLUTAS TILL JORDAT
UTTAG NÄR DEN ANSLUTS TILL ETT NÄTVERK.
D33115
B190074
LR65166C
LEVEL 3
ME06
L48
LPS 9T54
E132068
SAFETY
MARK
031036-00
I.T.E. LISTED
POWER SUPPLY
(中国制造) MADE IN CHINA (B)
530002920C
EC
Rev: A01
CM-1

LI SHIN INTERNATIONAL ENTERPRISE CORP.
AC ADAPTER 交流适配器/電源供應器
MODEL : 型号/型號 : 0335A1965
INPUT : 输入/輸入 : 100-240V~,50-60Hz 1.7A
OUTPUT : 输出/輸出 : 19V ⎓ 3.42A
WARNING: 注意:
RISK OF ELECTRIC SHOCK DO NOT OPEN
For Indoor Use Only
"Apparatet må kun tilkoples jordet stikkontakt"
"Apparaten skall anslutas till jordat uttag när den ansluts till ett nätverk"
"Endast for kontorsmaskin"
"For IEC 60950 products only"
CE
AC100~240V,50-60Hz ,1.7A
DC19V,3.42A
Suzhou Li Shin Electronic Co., Ltd. / China
KTL SU10164-3017
RA 2381354
45XK
LISTED
E193430
LEVEL 3
LR114321
I.T.E. POWER SUPPLY
Q031514
A003790
R43011
BZ02
N136
A30548198599
MADE IN CHINA 中国制造/中国製造 CT1
19062-A305