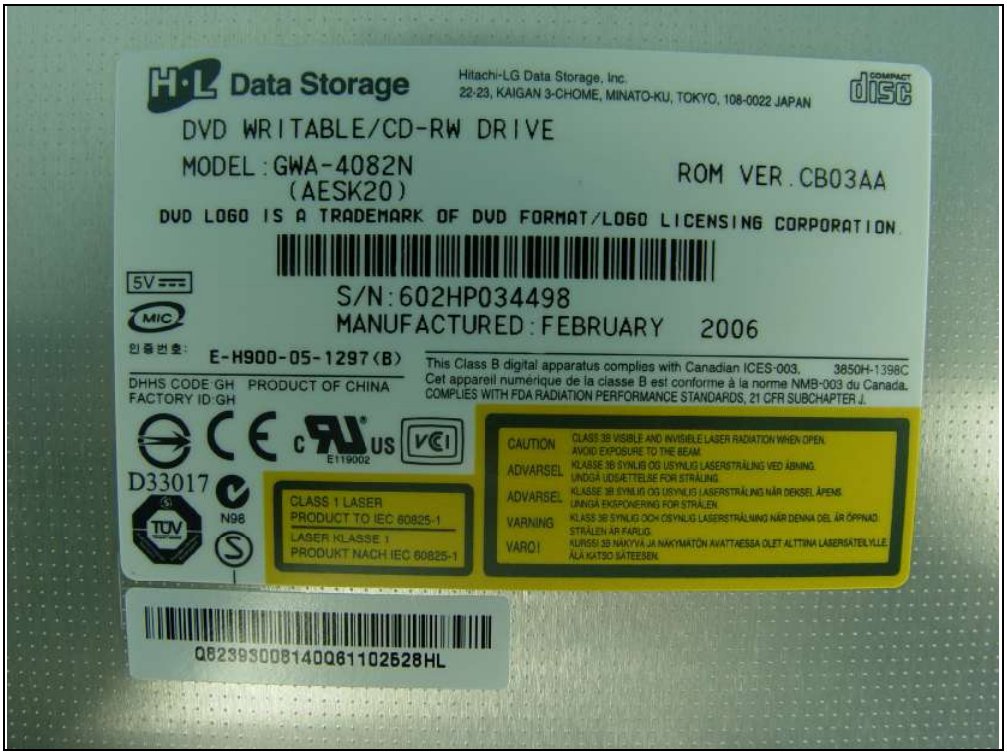
H·L Data Storage
Hitachi-LG Data Storage, Inc.
22-23, KAIGAN 3-CHOME, MINATO-KU, TOKYO, 108-0022 JAPAN
DVD WRITABLE/CD-RW DRIVE
MODEL : GWA-4082N
(AESK20)
ROM VER. CB03AA
DVD LOGO IS A TRADEMARK OF DVD FORMAT/LOGO LICENSING CORPORATION.
S/N : 602HP034498
MANUFACTURED : FEBRUARY 2006
E-H900-05-1297(B)
DHHS CODE GH PRODUCT OF CHINA
FACTORY ID GH
This Class B digital apparatus complies with Canadian ICES-003.
Cet appareil numérique de la classe B est conforme à la norme NMB-003 du Canada.
COMPLIES WITH FDA RADIATION PERFORMANCE STANDARDS, 21 CFR SUBCHAPTER J.
CLASS 1 LASER
PRODUCT TO IEC 60825-1
LASER KLASSE 1
PRODUKT NACH IEC 60825-1
CAUTION
ADVARSEL
VARNING
VARO!
Q82393008140Q61102528HL

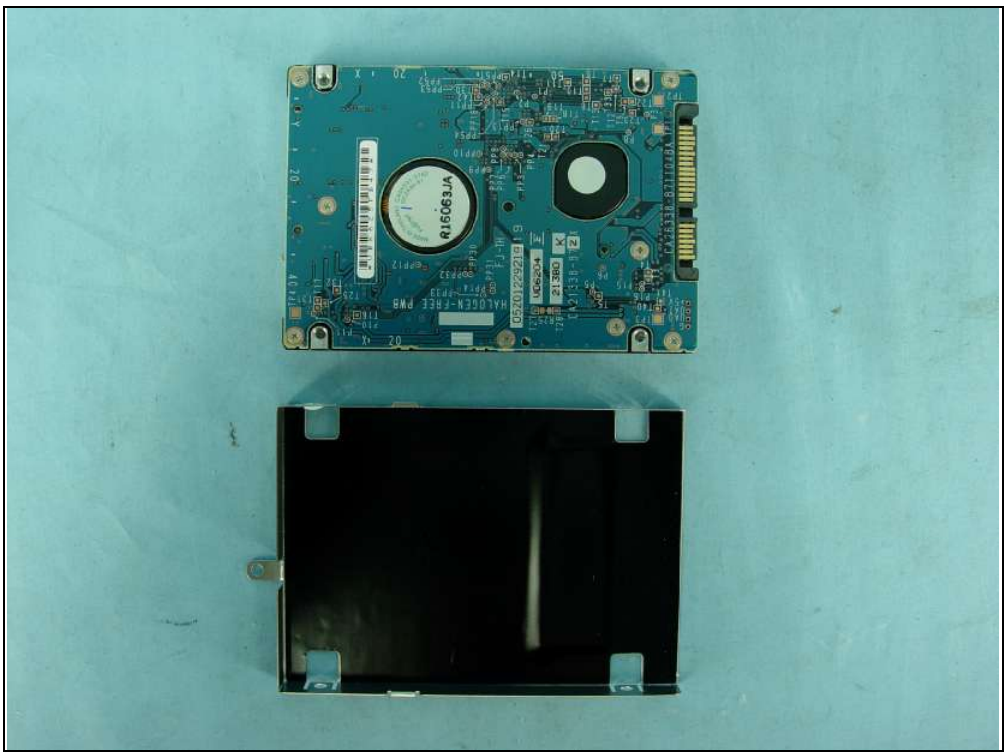

R16063JA
HALOGEN-FREE PWB
FJ-TH
05Z01229219 9
V06204
21380
K
CA21338-B72X
CA26338-B71104BA
MADE IN THAILAND
FUJITSU

FUJITSU
MADE IN THAILAND
MODEL MHV2080BH
PART NO CA06622-B344
SER NO K641T8CSH30 DATE 2006-02
80 GB LBA 156301488
SERIAL ATA
SATA POWER
SERIAL DATA
CAUTION PLEASE ATTACH ALL CABLES SECURELY FOR PROPER CONNECTION
DO NOT PUSH ON THE TOP COVER AND PCB.
WRITE NOISE IS NORMAL WHEN HANDLED.
WARRANTY VOID IF SEAL BROKEN.
AVOID EXCESSIVE SHOCK.
RoHS Compliance
DO NOT COVER
H228808DS1Q811000027FJ
812MI-610-EVJUEFA-6236 NSD1T0ZL10
420 OK
318

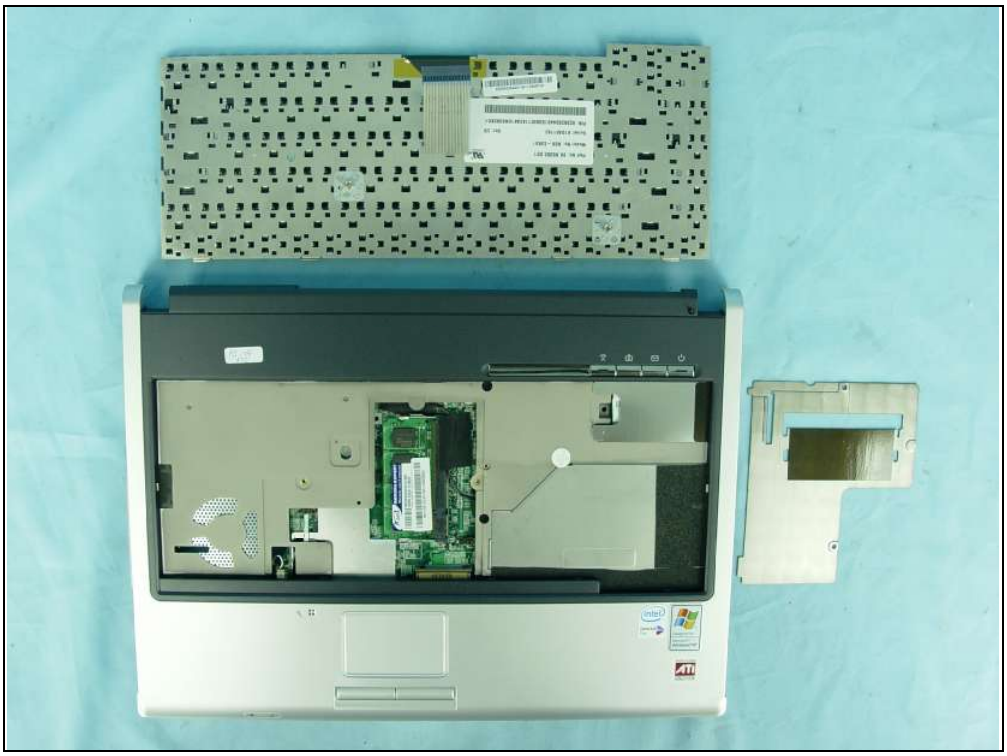

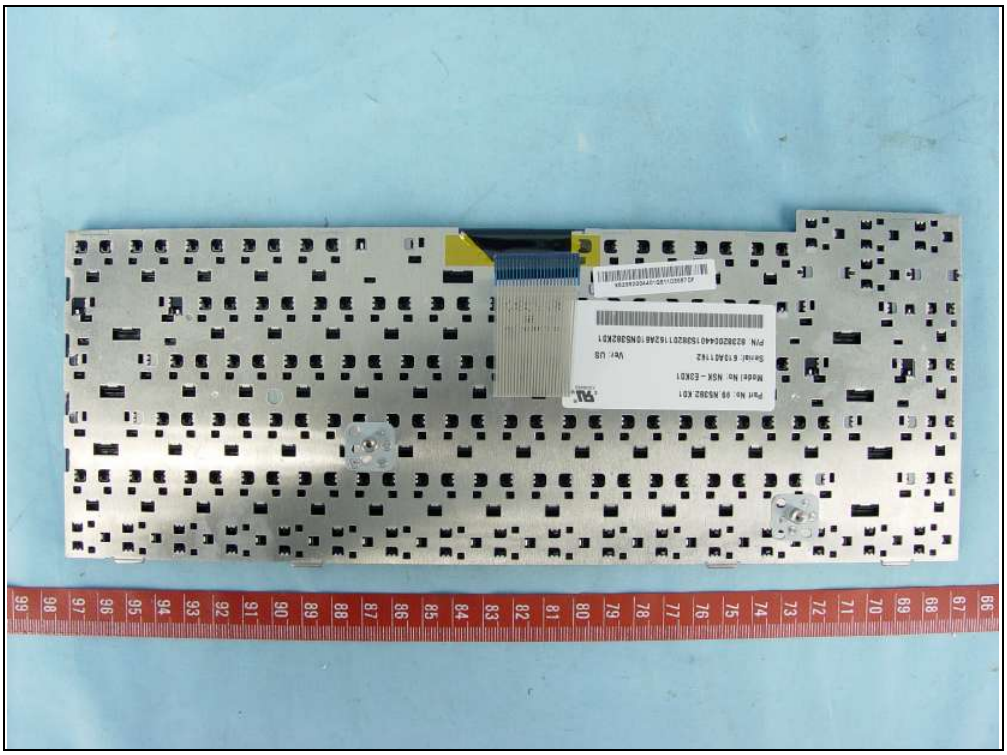

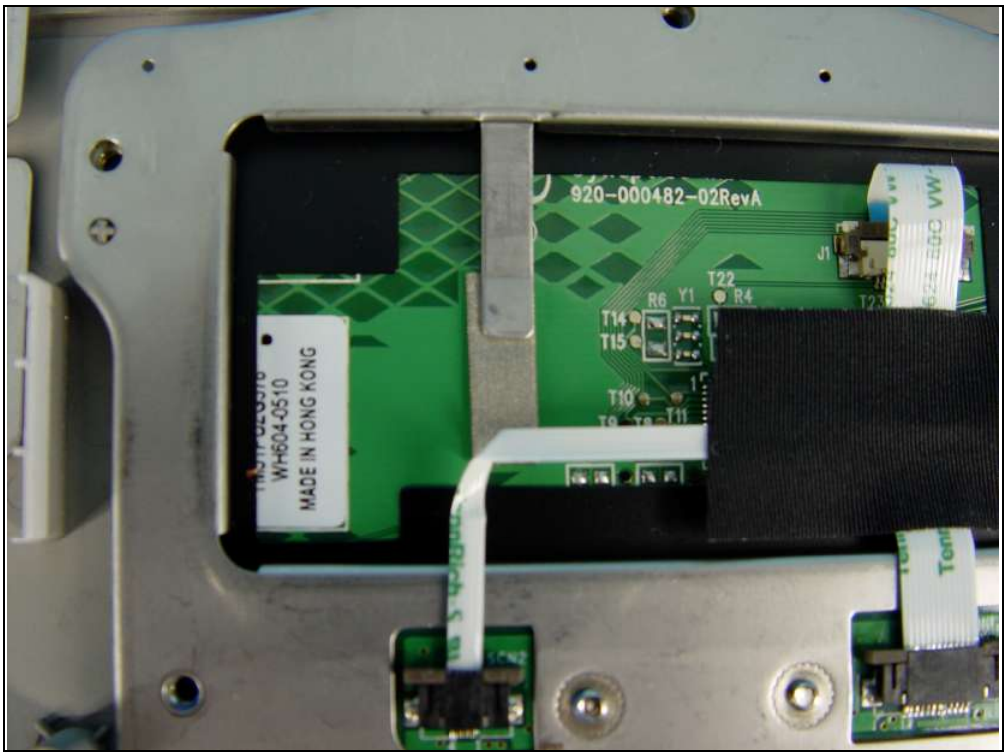
920-000482-02RevA
WH604-0510
MADE IN HONG KONG

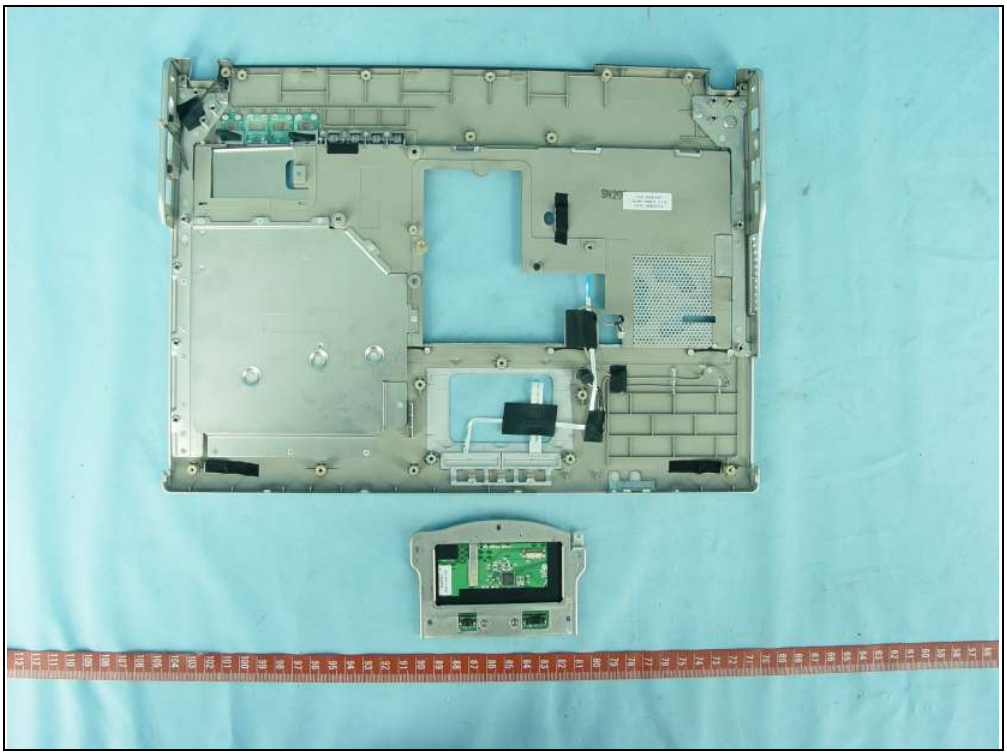

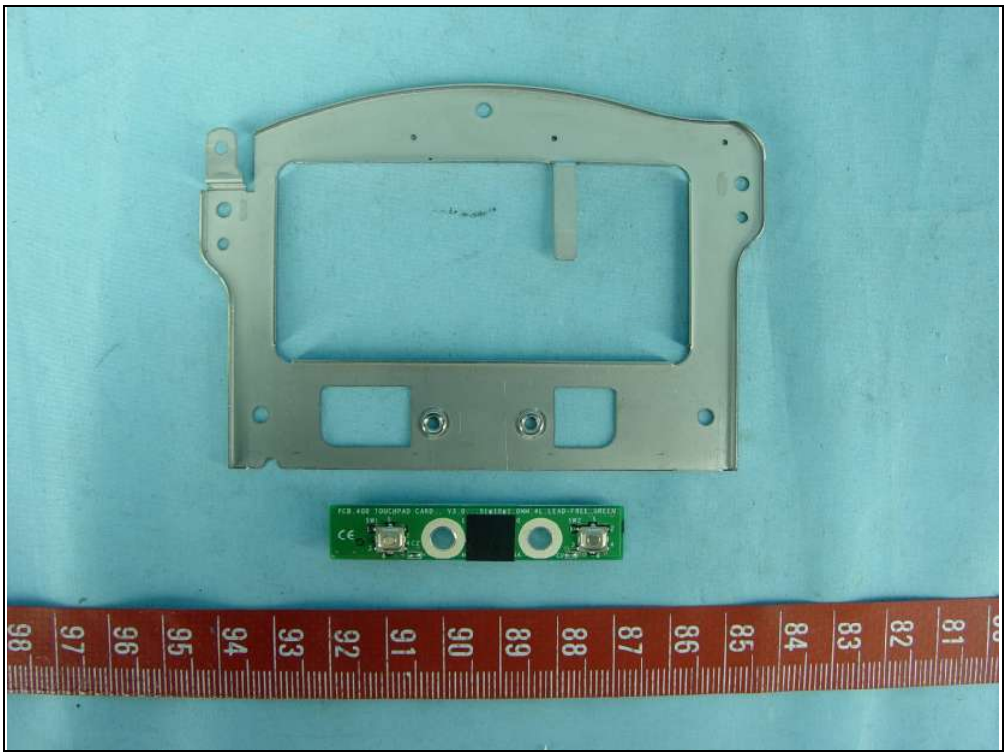

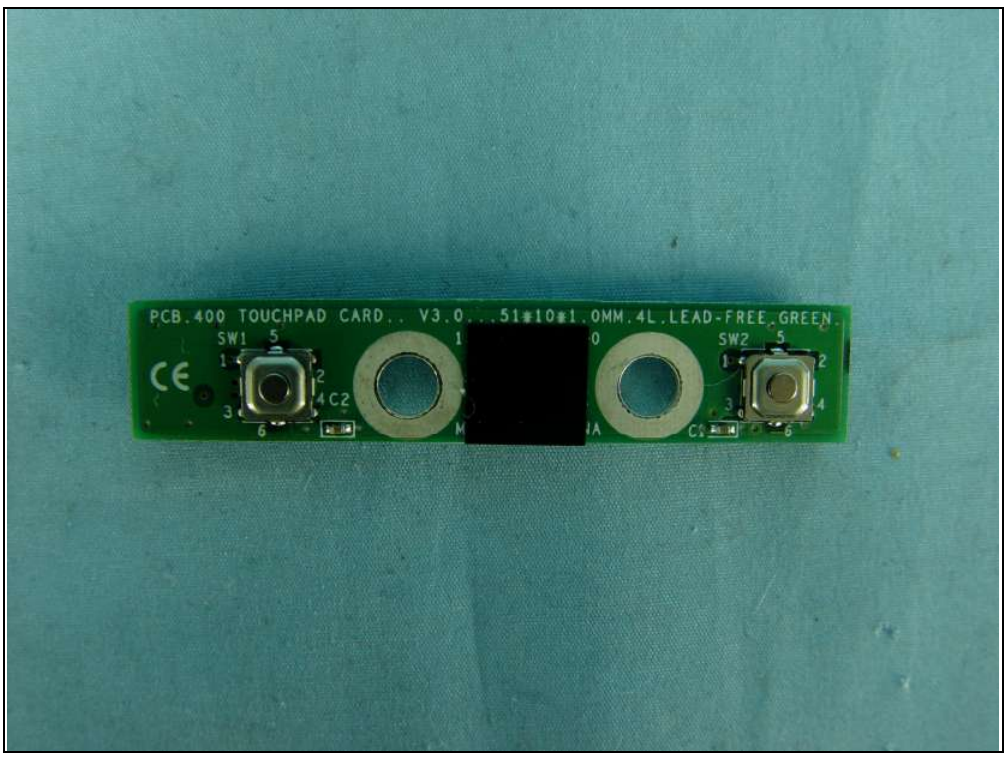
PCB.400 TOUCHPAD CARD.. V3.0...51*10*1.0MM.4L.LEAD-FREE.GREEN.
SW1
SW2

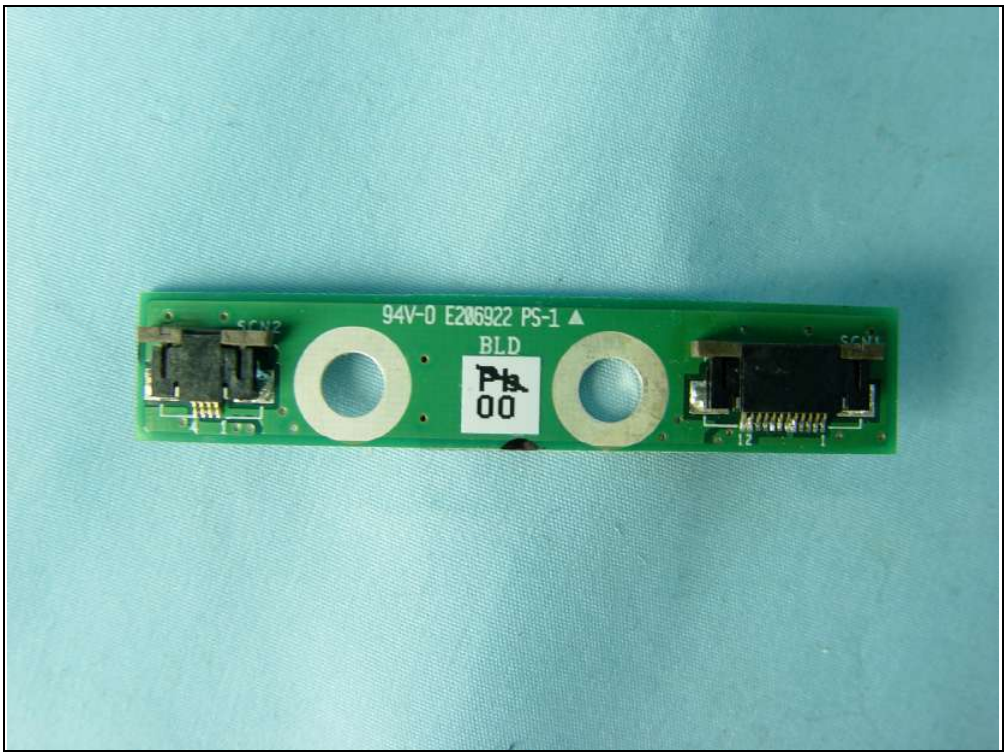
94V-0 E206922 PS-1
BLD
00

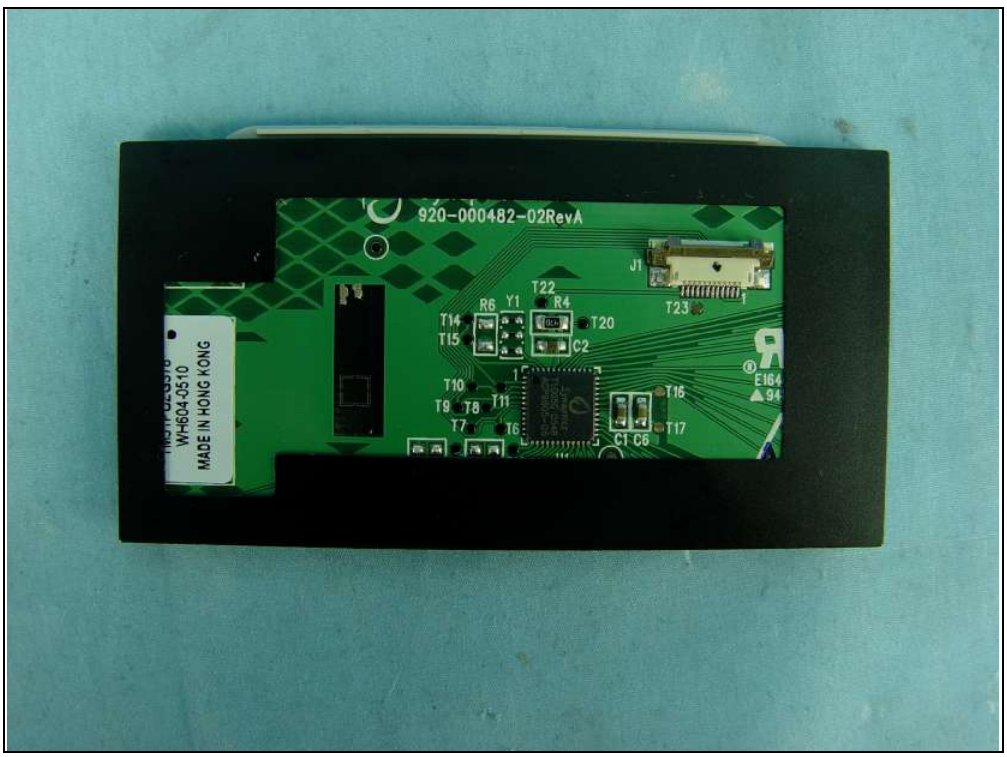
920-000482-02RevA
WH604-0510
MADE IN HONG KONG

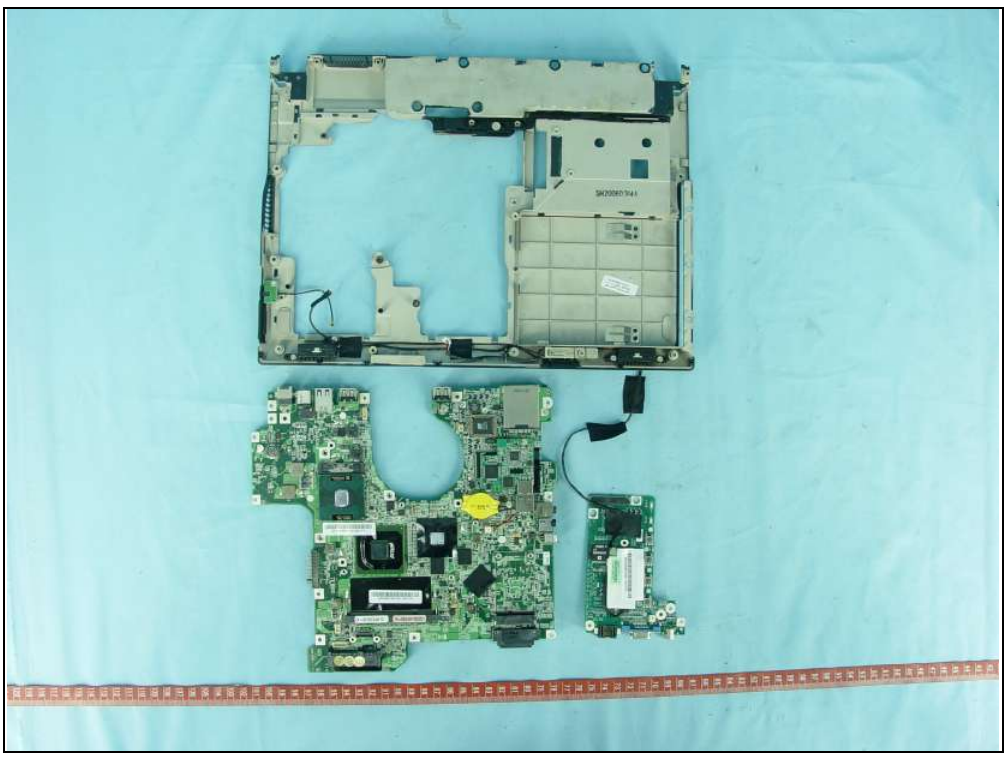

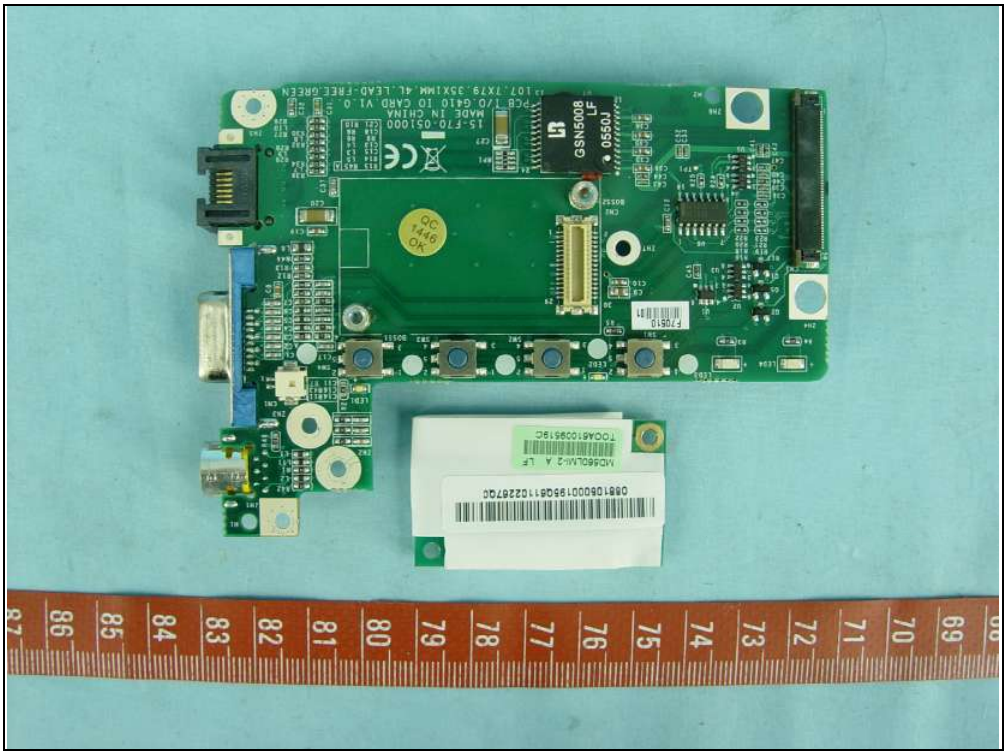
GSN5008
0550J
LF
QC
446
OK
15-F70-05100
MADE IN CHINA
PCB I/O 0410 IO CARD V1.0
107.7X79.35X1MM.4L.LEAD-FREE.GREEN
F70510
MD960LM-2 A LF
T00A810095190
0881080001985061102287GC

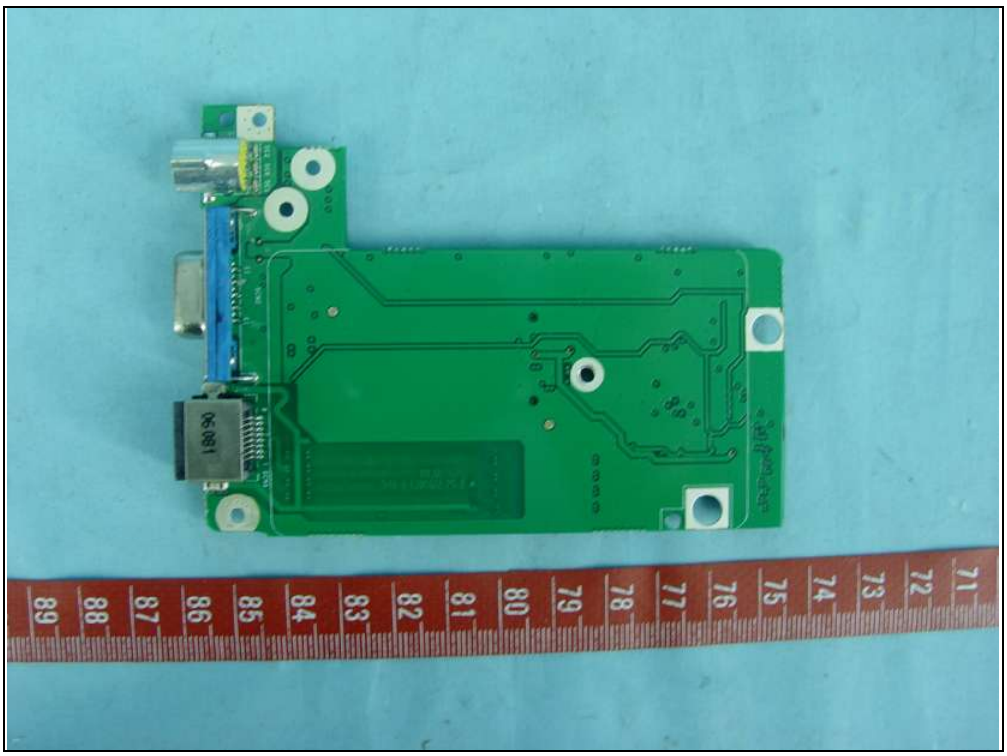

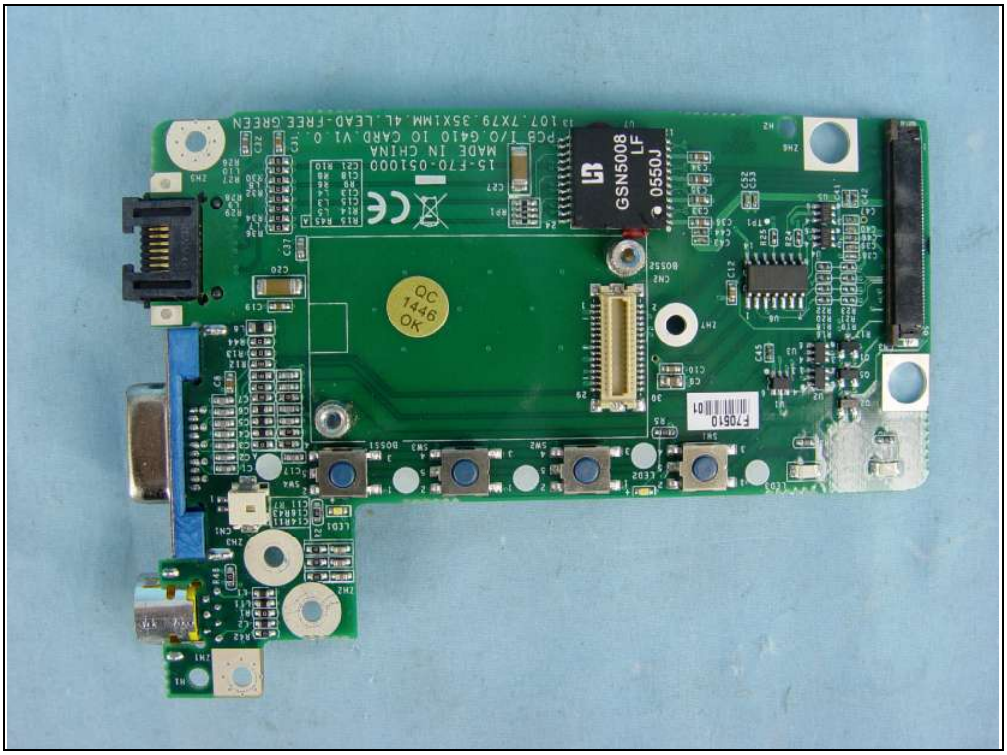
GSN5008
LF
0550J
QC
1446
OK
MADE IN CHINA

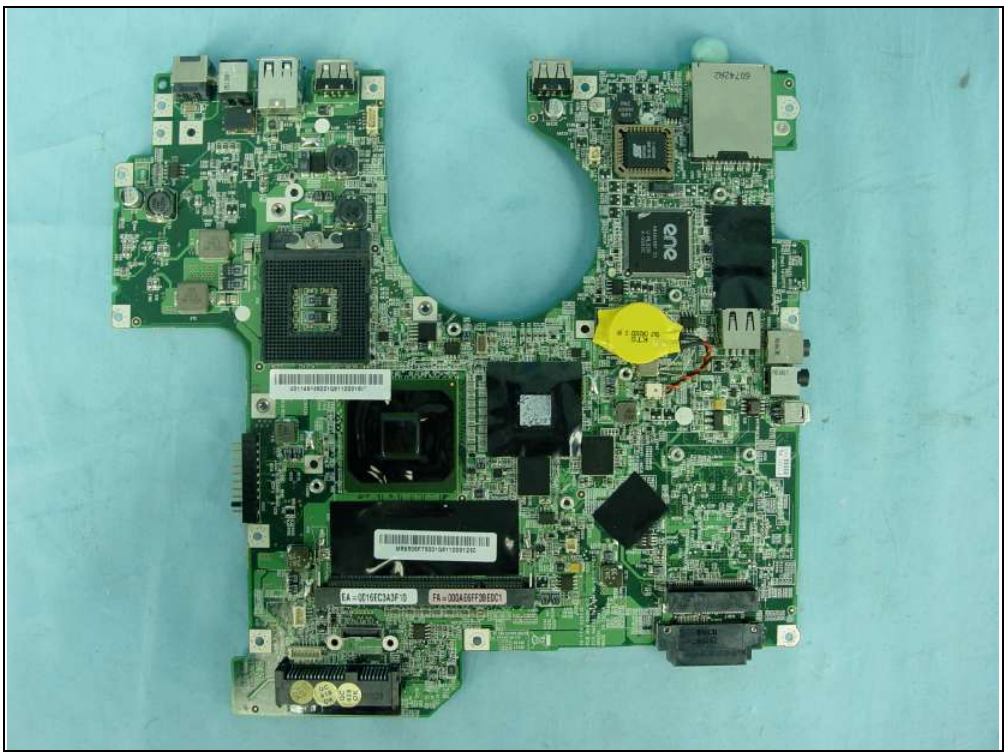

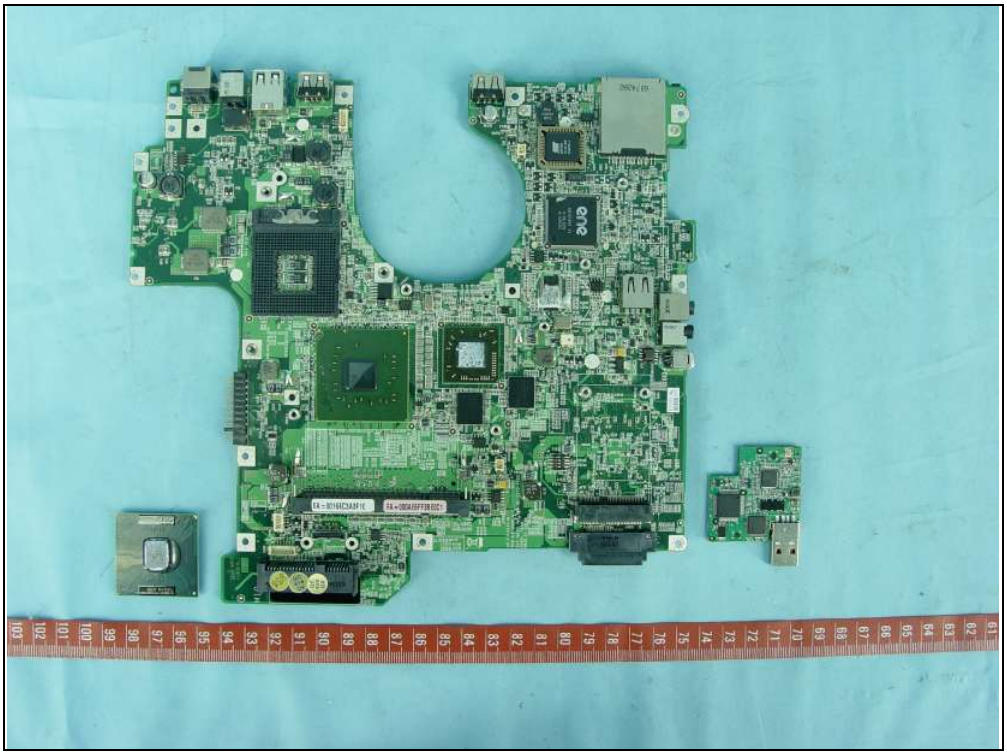

LF80539 T2300
7552A733 SL8VR
1.66/2M/667
INTEL©04

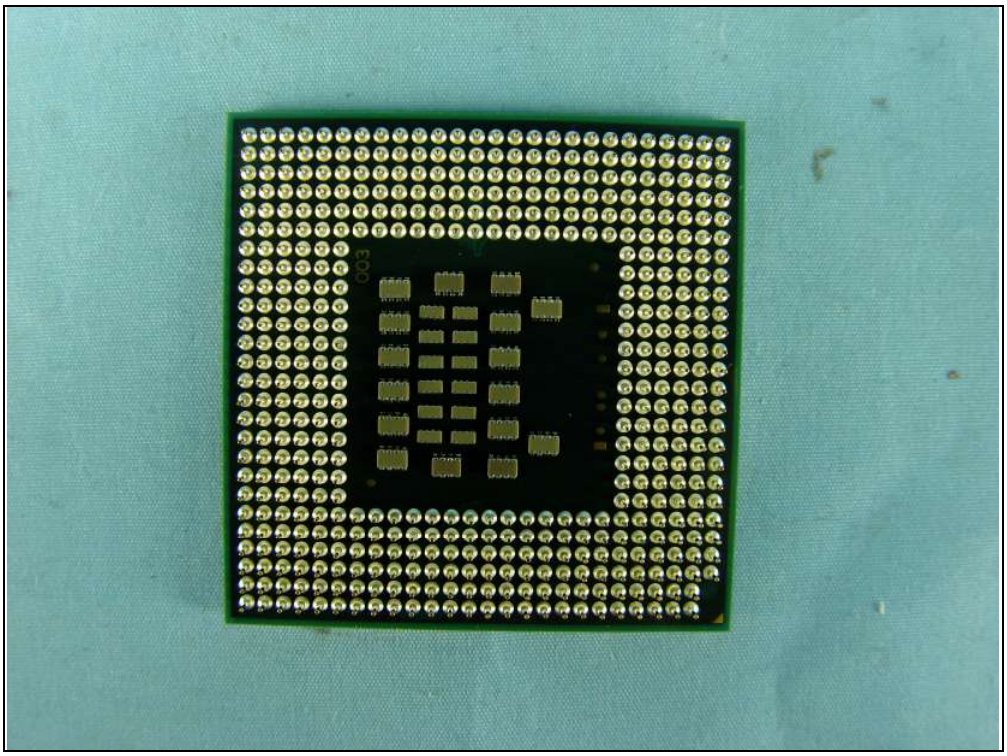

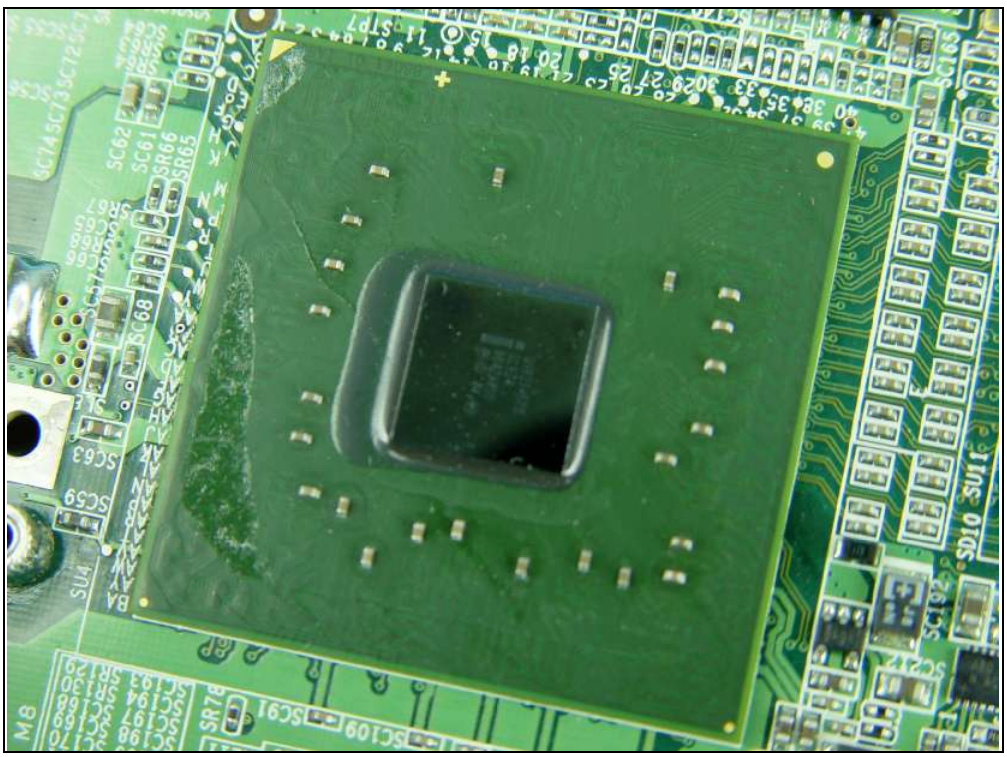

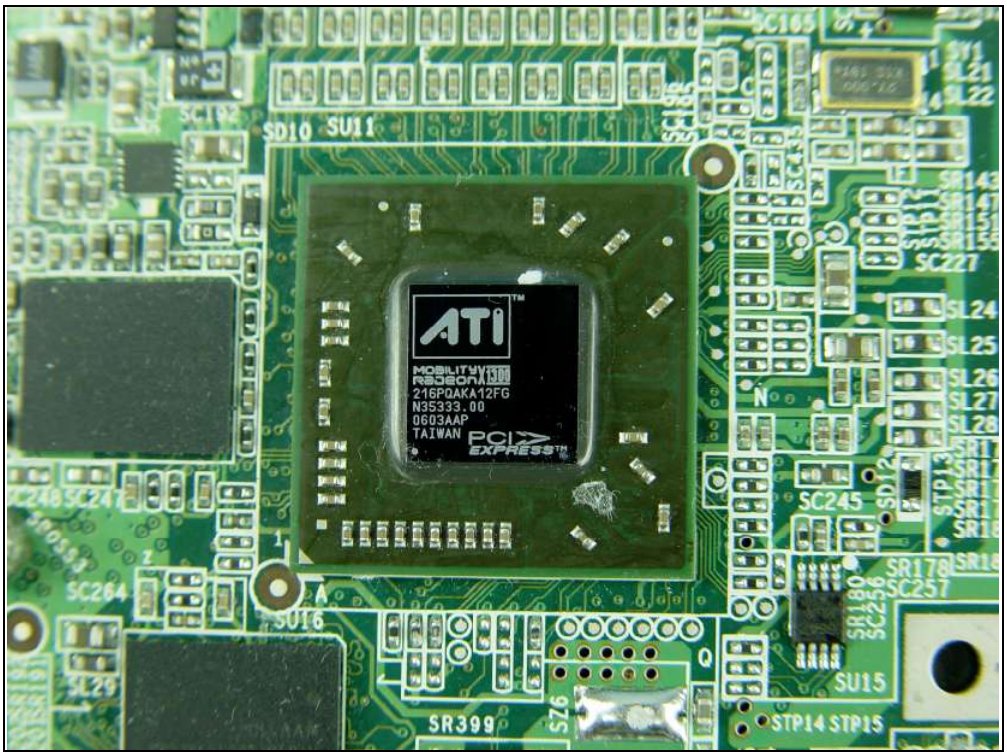
ATI
MOBILITY RADEON
216PQAKA12FG
N35333.00
0603AAP
TAIWAN
PCI EXPRESS
SU11
SD10
SC227
SL24
SL25
SL26
SL27
SL28
SC245
SR178
SC257
SU15
STP14 STP15
SR399
SU16
SC264

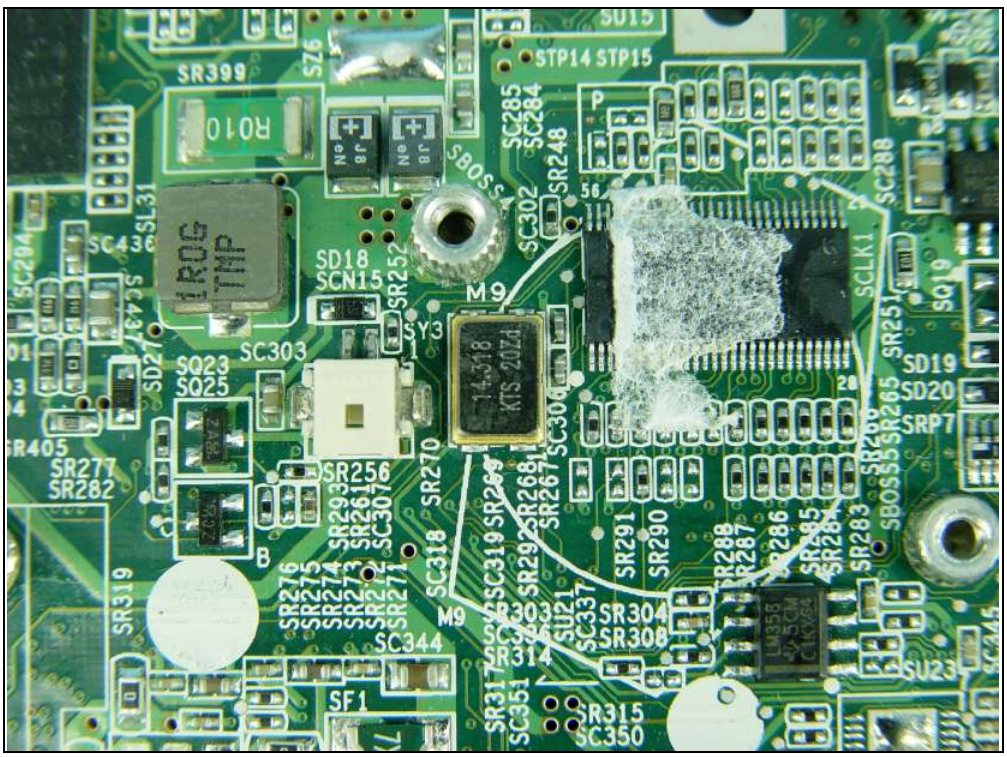
SR399
R010
STP14 STP15
SC285
SC284
SR248
SBOSS
SC302
SC436
SL31
ROG
TMP
SD18
SCN15
SR252
M9
Y3
14.318
KTS 2024
SC303
SQ23
SQ25
SR405
SR277
SR282
SR256
SR270
SC318
SC319
SR269
SR268
SR267
SC306
SR291
SR290
SR288
SR287
SR286
SR285
SR284
SR283
SR265
SR266
SR251
SD19
SD20
SRP7
SCLK1
SC288
SR319
SC344
SU21
SC337
SR304
SR308
SR314
SR317
SC351
SR315
SC350
SF1
SU23

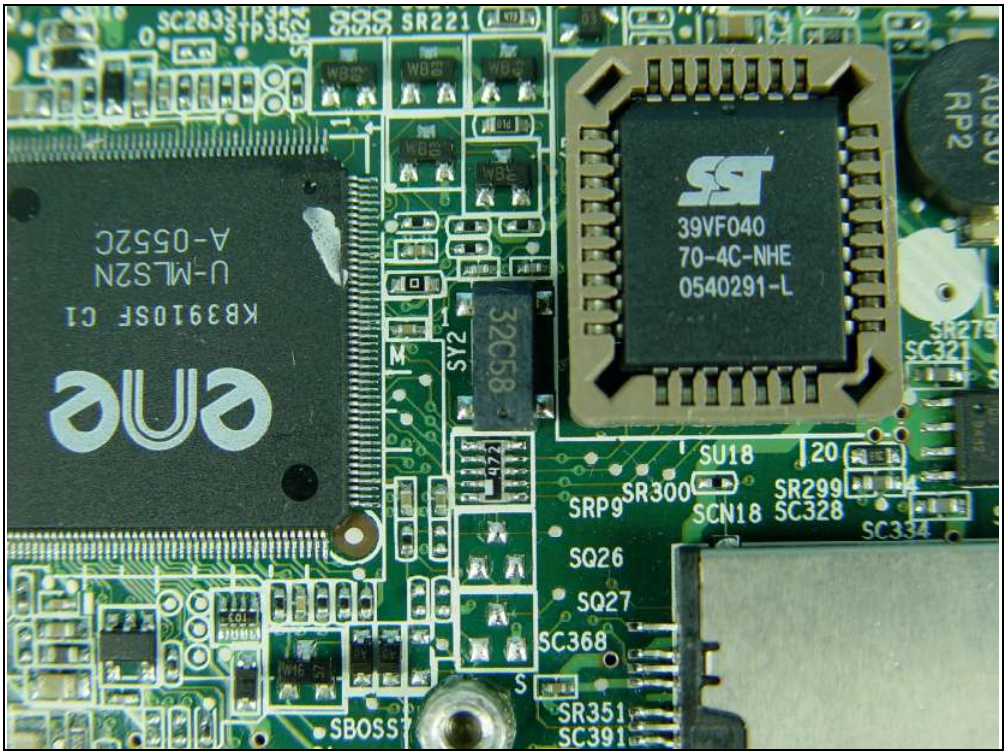
39VF040
70-4C-NHE
0540291-L
ene
KB3910SF C1
U-MLS2N
A-0552C
32C58
SR221
SC283
STP35
SU18
SR300
SCN18
SR299
SC328
SC321
SC334
SRP9
SQ26
SQ27
SC368
SR351
SC391
SBOSS7
RP2

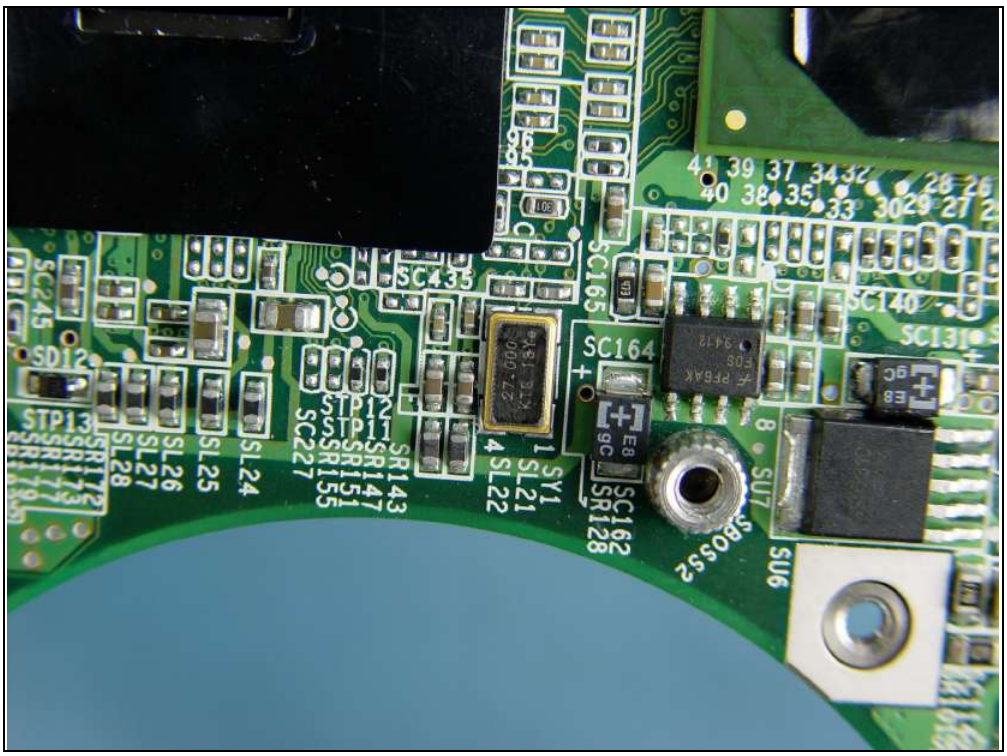
SC433
SC165
SC164
SC140
SC131
SC245
SD12
STP13
STP12
STP11
SC227
SR143
SR147
SR151
SR155
SL24
SL25
SL26
SL27
SL28
SL21
SL22
SY1
SC162
SR128
SBOSS2
SU7
SU6

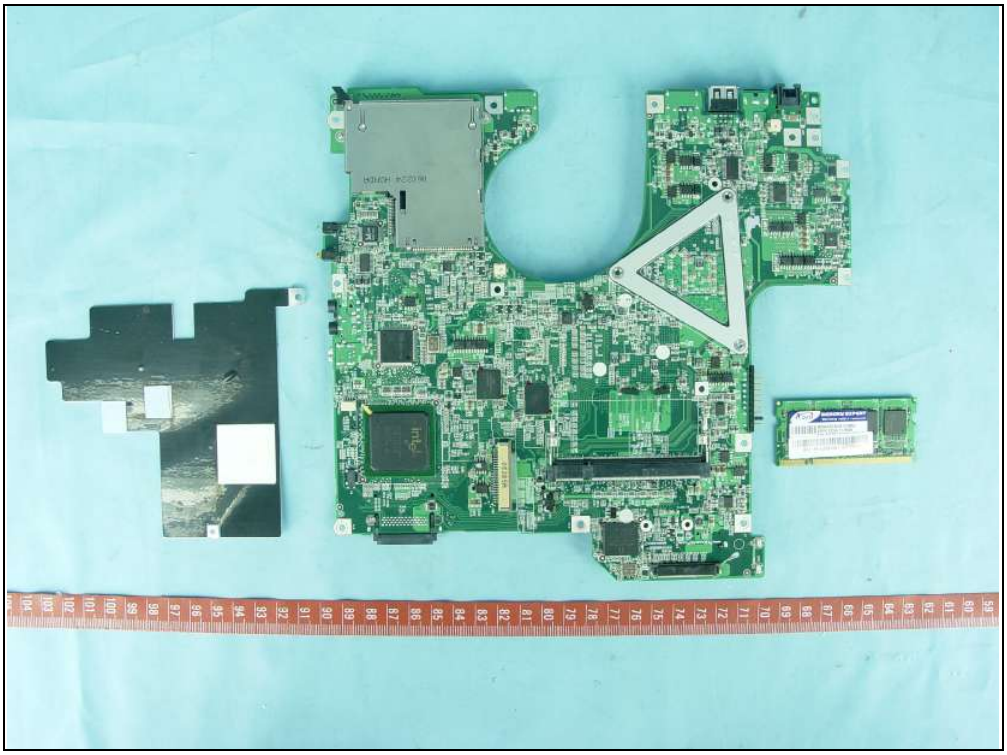

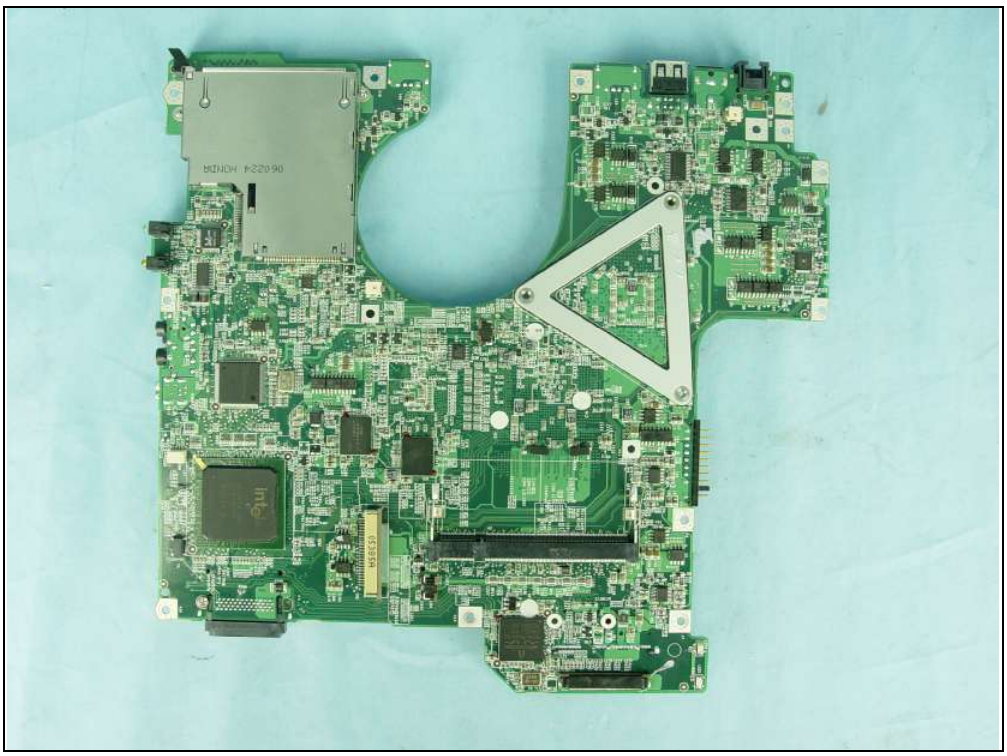

intel
NH82801GBM
F545NG12
SL8YB
TAIWAN
U37
CN8
Y4
H19

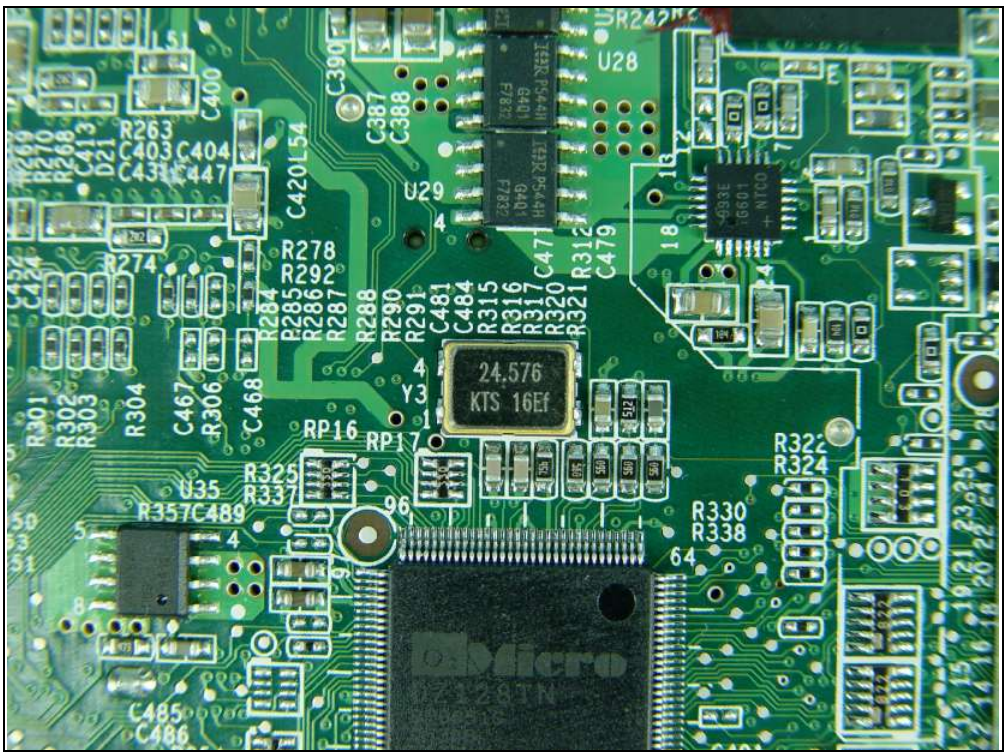
U28
U29
24.576
KTS 16Ef
Y3
RP16
RP17
U35
R357C489
R322
R324
R330
R338

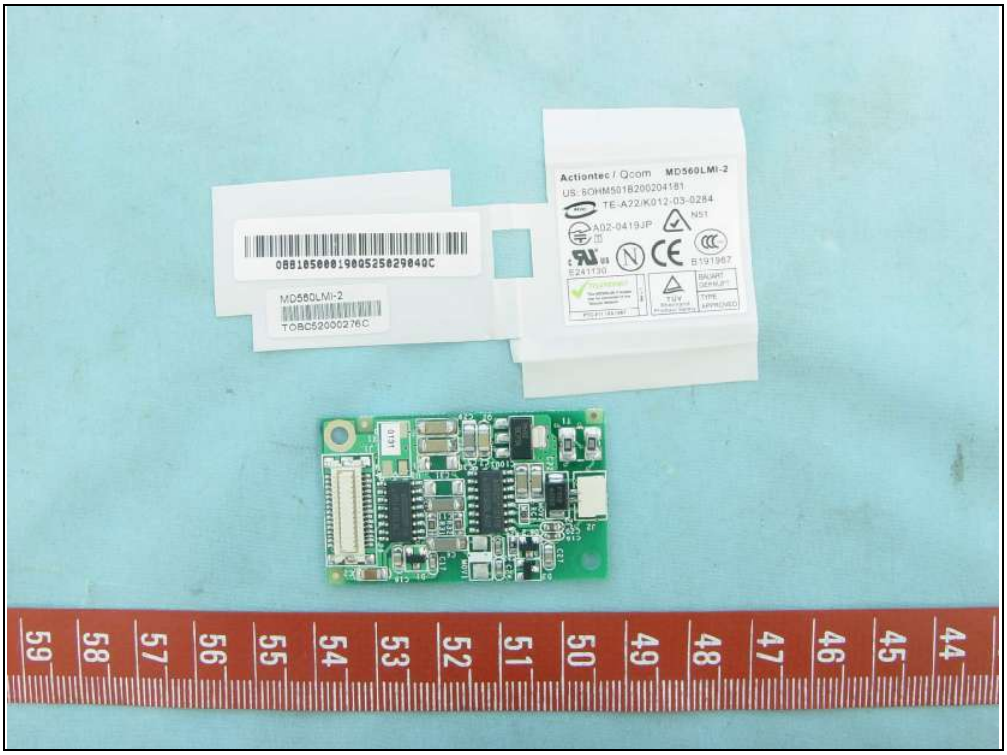
Actiontec / Qcom MD560LMI-2
US:6OHM501B200204181
TE-A22/K012-03-0284
A02-0419JP
N51
B191967
E241130
0881050001900525029040C
MD560LMI-2
TOBC52000276C
0131

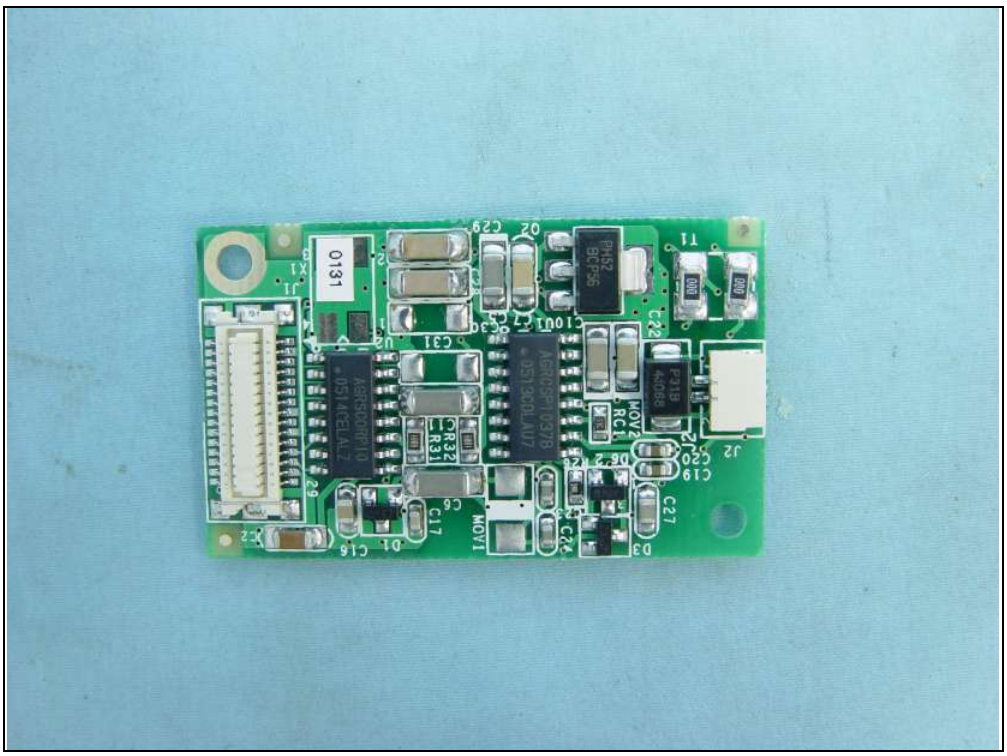
0131
PN52
BCP56
FX3B
4N69B
ABR500BP10
0514CELA17
ABR05P1037B
0513CDLA017
MOV1
MOV2
RC1
CR32
CR31
C17
C16
C19
C20
C27
C22
C24
C29
C31
C10
U1
U2
J1
J2
T1
D1
D2
D3

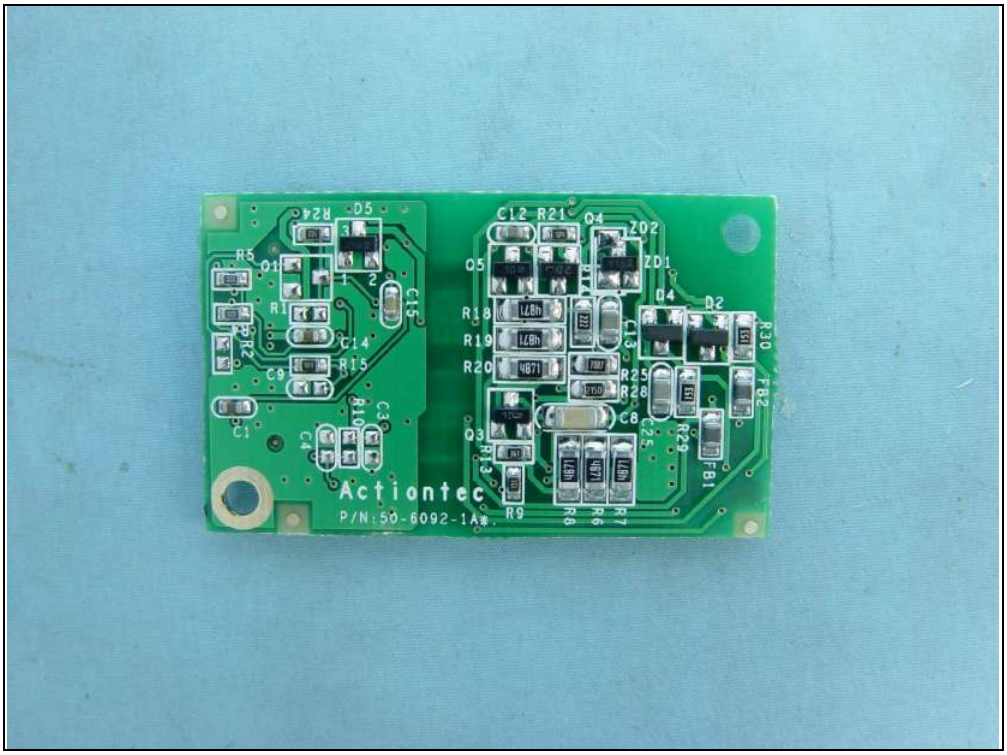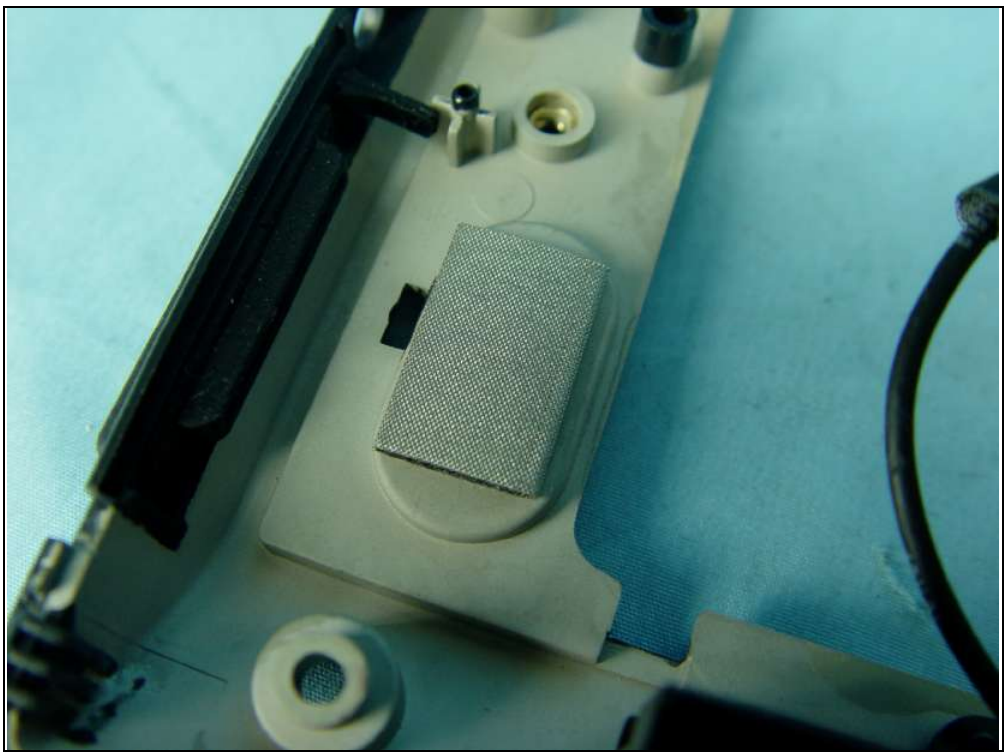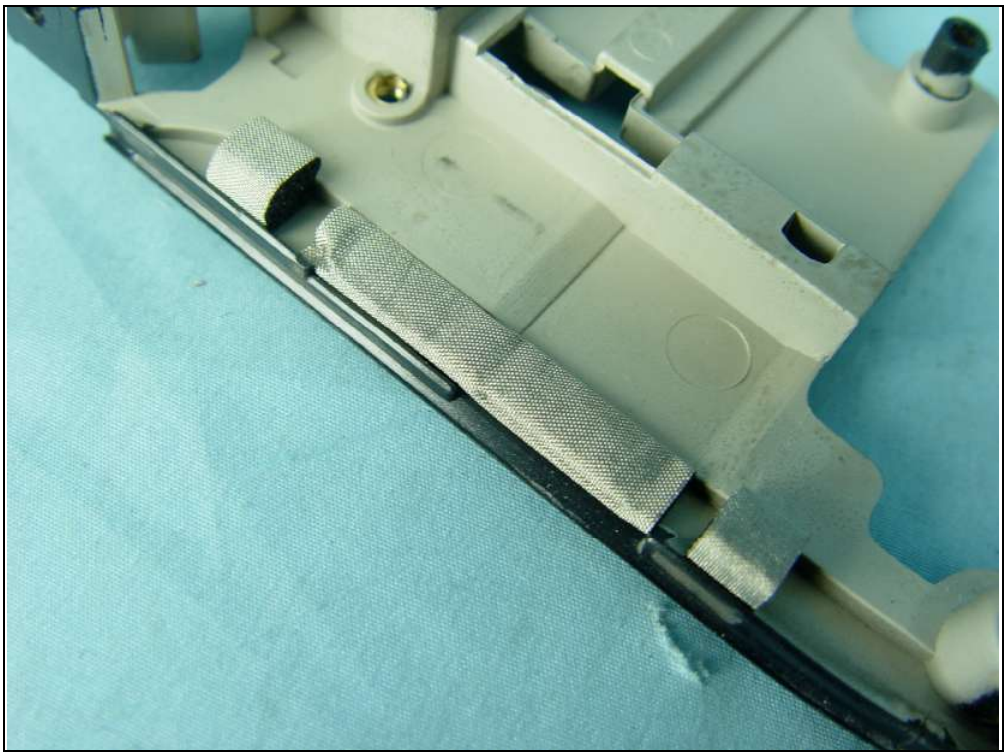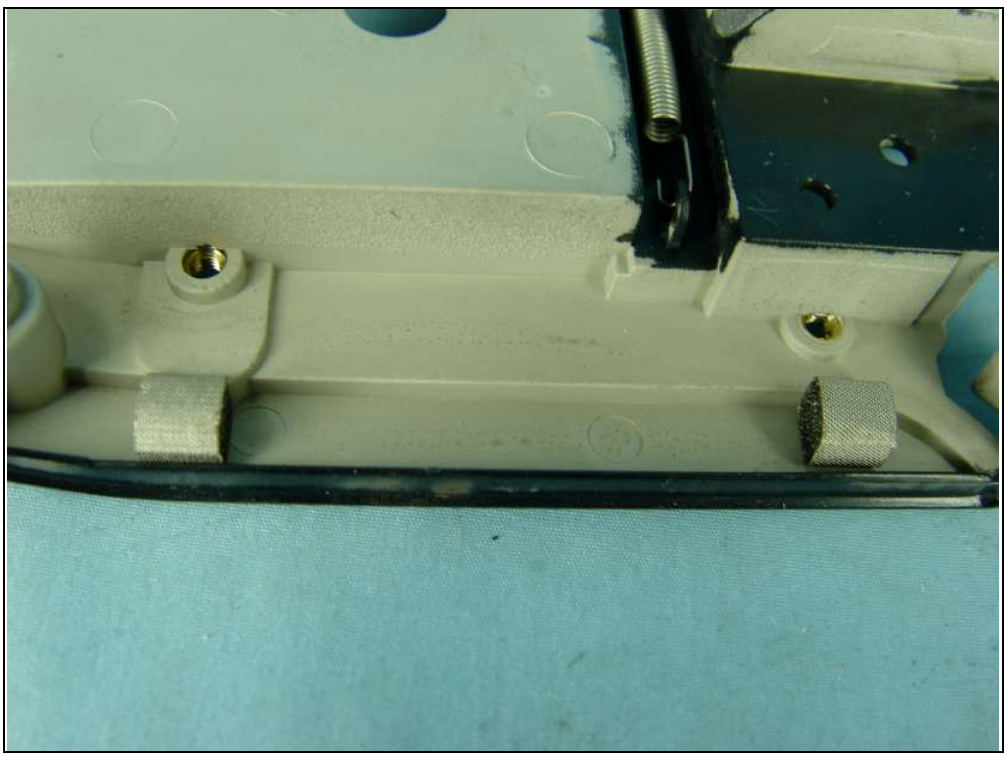
Actiontec
P/N:50-6092-1A*