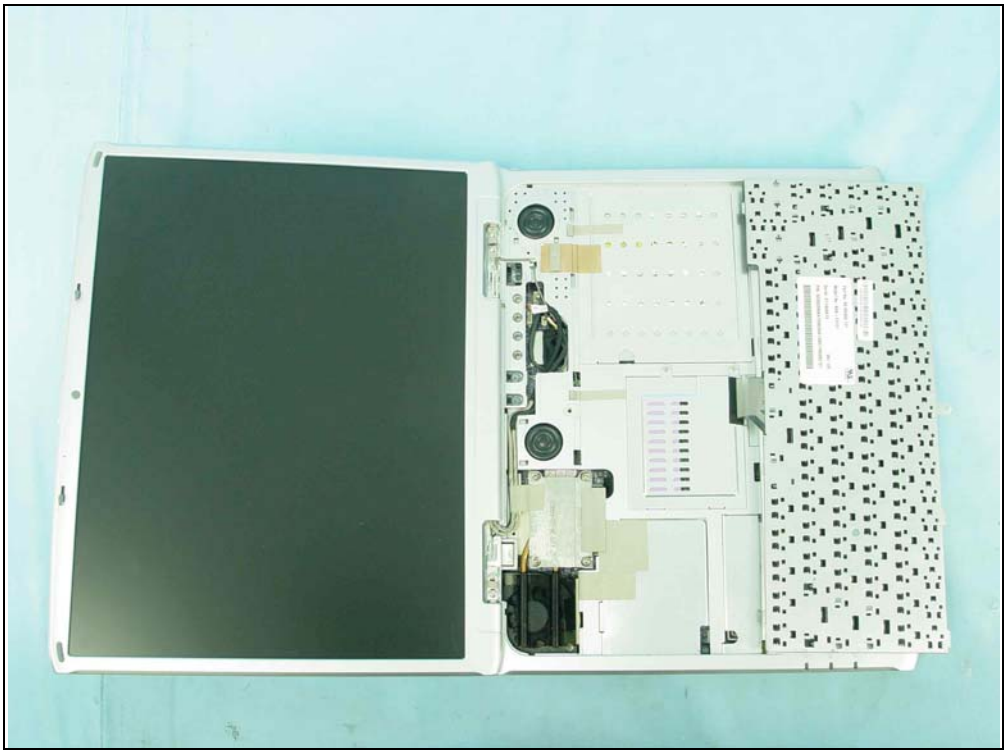

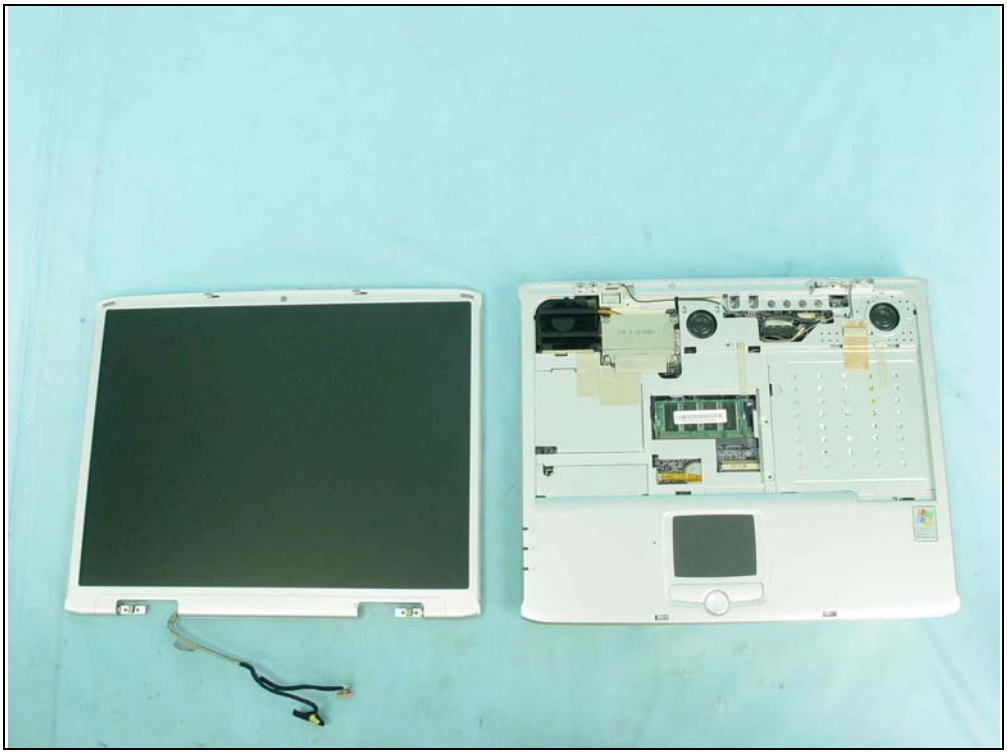

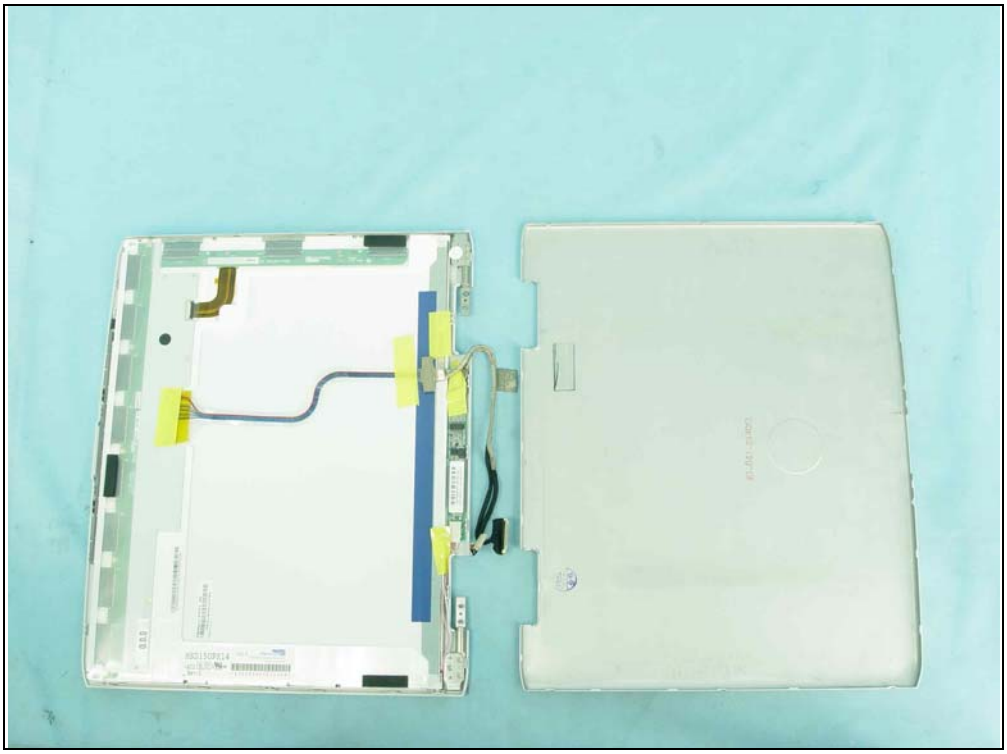

B2B00002A8OB1A4C13L60763HC2A
15XHANHSD150PX14 – A02
L0901541304005120183BHS
HSD150PX14
ED1.0
HannStar
HannStar Display Corporation
MADE IN TAIWAN
-A02
Rev:0
E212246
G30002K51011569

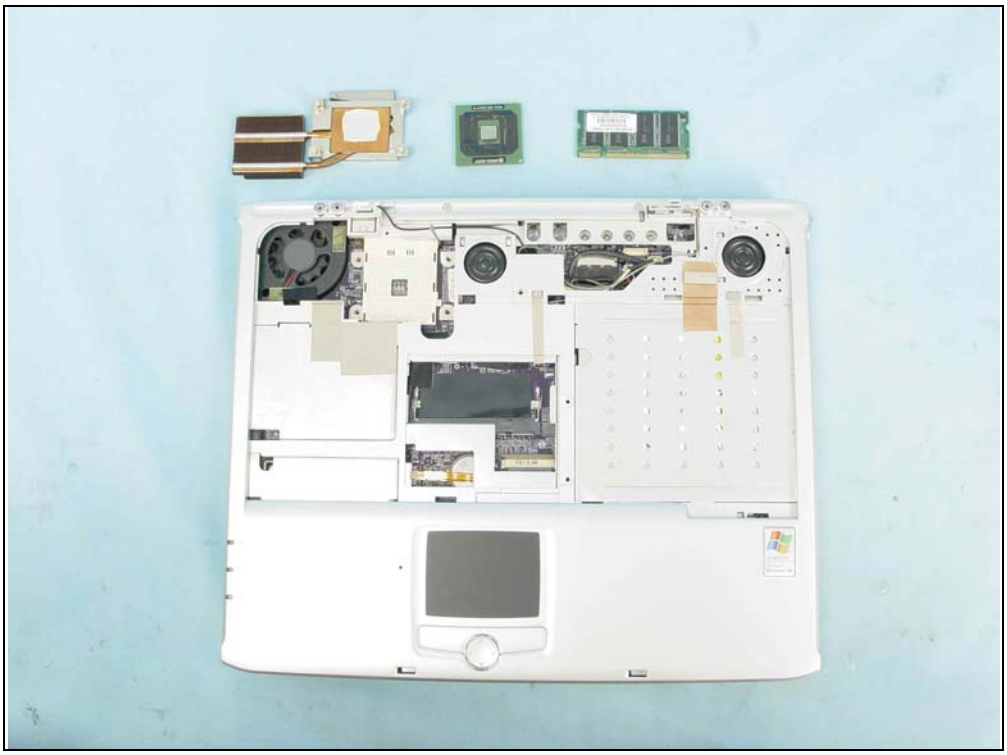

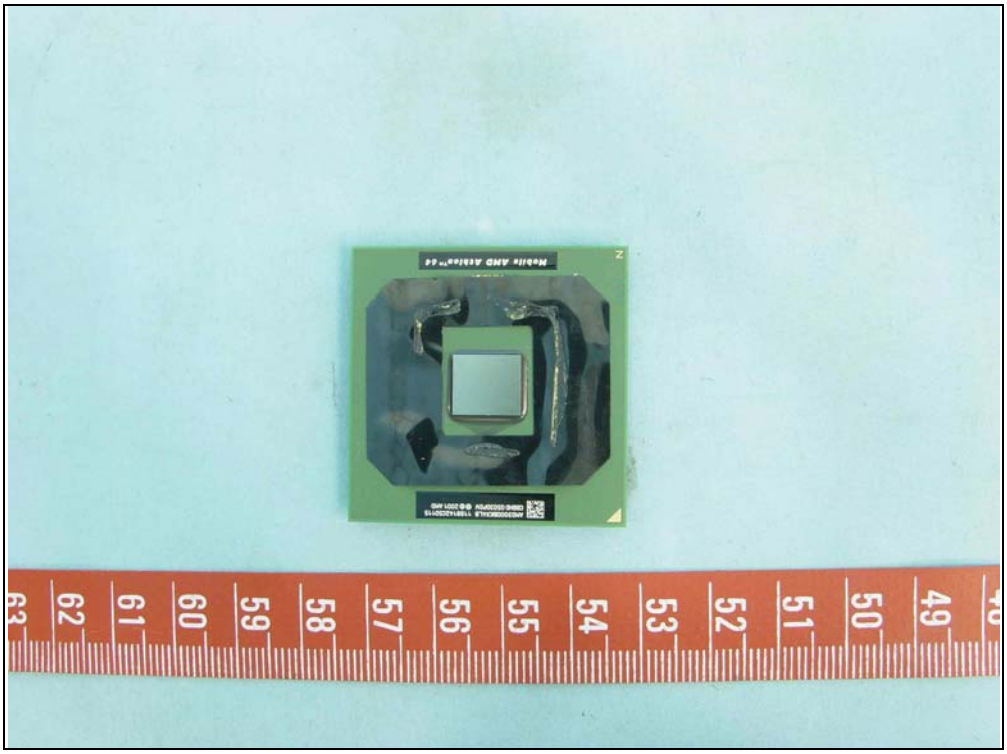
Mobile AMD Athlon™ 64
63
62
61
60
59
58
57
56
55
54
53
52
51
50
49

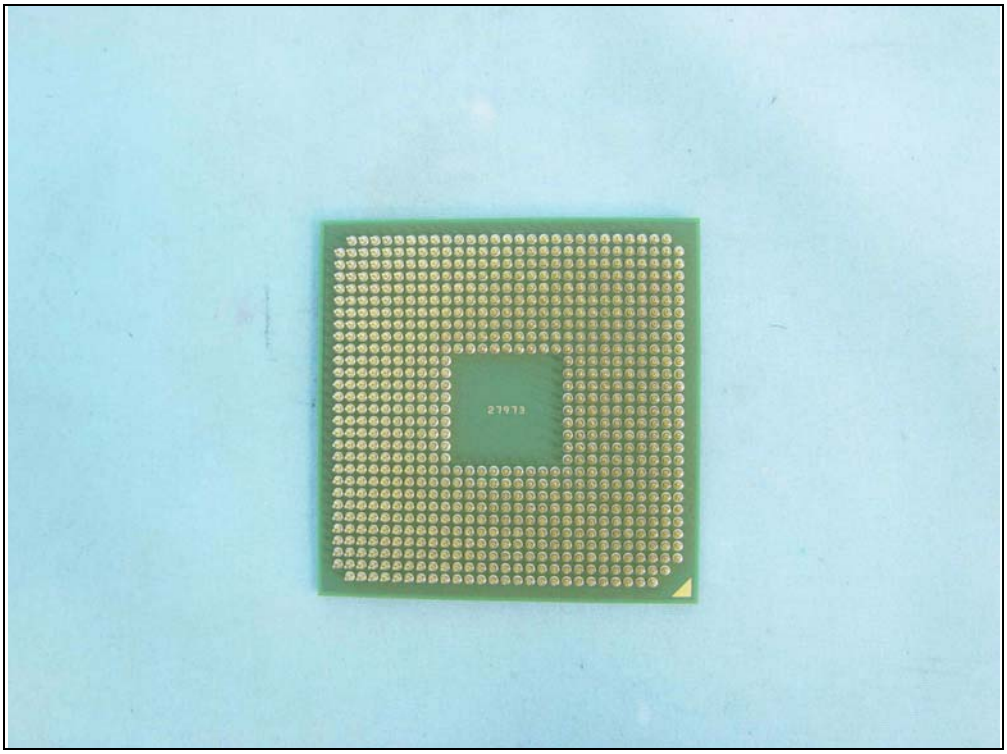

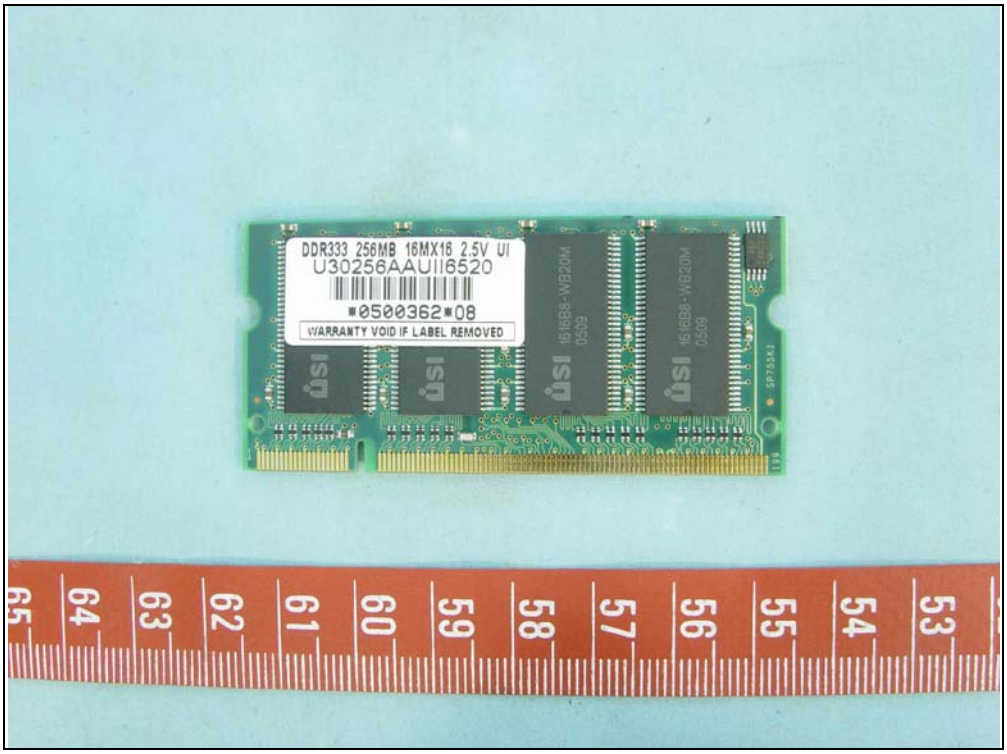
DDR333 256MB 16MX16 2.5V UI
U30256AAUII6520
*0500362*08
WARRANTY VOID IF LABEL REMOVED

R017360914920512002 69UF

EM-520P4G(V1.0)
191300M71105Q60911317ML
Li-ion EM-520P4G LITHIUM ION BATTERY PACK
14.8V 3600mAh
LITHIUM ION BATTERY
DISPOSE OF PROPERLY
Assembled with system by ELITEGROUP COMPUTER SYSTEMS CO., LTD.
ASSEMBLED IN CHINA
FOR HOME OR OFFICE USE
CAUTION:The battery used in the device may present a fire or chemical burn hazard if mistreated. Do not disassemble, heat above 60℃(140°F), crush, puncture, short external contacts or incinerate. Dispose of used battery pack according to manufacturer's instructions. Keep away from children. See owner's manual for safety instructions.
ATTENTION:Cette batterie utilisée en cette appareil peut présenter un risque d' incendie ou de brûlure chimique, si elle est manipulée imprudemment. Ne pas démonter, chauffer á une température supérieure a 60°C, écraser,percer,court-circuiter les bornes ou incinérer. Se débarrasser de la batterie usée sans délai. Voir le mode d'emploi pour les instructions de sécurité. Garder hors de portée des enfants. Voire le mode d'emploi pour les instructions de sécurité.
VORSICHT:Die in diesem Batteriepack verwendeten Batterien können bei unsachgemaßer Handhabung zu Feuergefahr oder zu Verletzungen durch auslaufende Batteriesäure führen. Die Batterien dürfen nicht zerlegt, über 60°C erhitzt, zerdrücken, stechen, die Klemmen kurz schließen, oder verbrannt werden.Verbrauchte Batterien vorschriftsmäßig abstoßen. Siehe die Vorsichtsmaßregeln in der Bedienungsanleitung. Von Kindern fernhalten.Siehe die Vorsichtsmaßregeln in der Bedienungsanleitung.
危険：バッテリーを交換する時は、必ずEM-520P4Gと交換して下さい。他のバッテリーを使用しますと、発火や破裂するおそれがあります。本製品を使用する前にバッテリーパックの取扱説明書をお読み下さい。本製品に関しての質問や問題がありましたらコンピューター製造元へお問い合わせ下さい。

Data Storage
DVD WRITABLE/CD-RW DRIVE
MODEL:GWA-4080N
(AESB22)
ROM VER. 0D02AA
DVD LOGO IS A TRADEMARK OF DVD FORMAT/LOGO LICENSING CORPORATION
S/N:501ZJ025574
MANUFACTURED : JANUARY 2005
E-H900-04-1036(B)
D33017
N98
CLASS 1 LASER
PRODUCT TO IEC 60825-1
LASER KLASSE 1
PRODUKT NACH IEC 60825-1
0823930080500512000 12HL

Data Storage
Hitachi-LG Data Storage, Inc.
22-23, KAIGAN 3-CHOME, MINATO-KU, TOKYO, 108-0022 JAPAN
DVD WRITABLE/CD-RW DRIVE
MODEL:GWA-4080N
(AESB22)
ROM VER. 0D02AA
DVD LOGO IS A TRADEMARK OF DVD FORMAT/LOGO LICENSING CORPORATION.
S/N:501ZJ025574
MANUFACTURED : JANUARY 2005
인증번호: E-H900-04-1036(B)
This Class B digital apparatus complies with Canadian ICES-003.
3850H-1398A
Cet appareil numérique de la classe B est conforme à la norme NMB-003 du Canada.
COMPLIES WITH FDA RADIATION PERFORMANCE STANDARDS, 21 CFR SUBCHAPTER J.
DHHS CODE:GD PRODUCT OF KOREA
FACTORY ID:GR
D33017
N98
CLASS 1 LASER
PRODUCT TO IEC 60825-1
LASER KLASSE 1
PRODUKT NACH IEC 60825-1
CAUTION
ADVARSEL
ADVARSEL
VARNING
VARO!
0823930080500512000 12HL

PCI DOOR G557S
30-801-F22971 V:1.0
DATE:2005/03/10

DDR DOOR G557S
30-801-F22991 V:1.0
DATE:2006/03/01

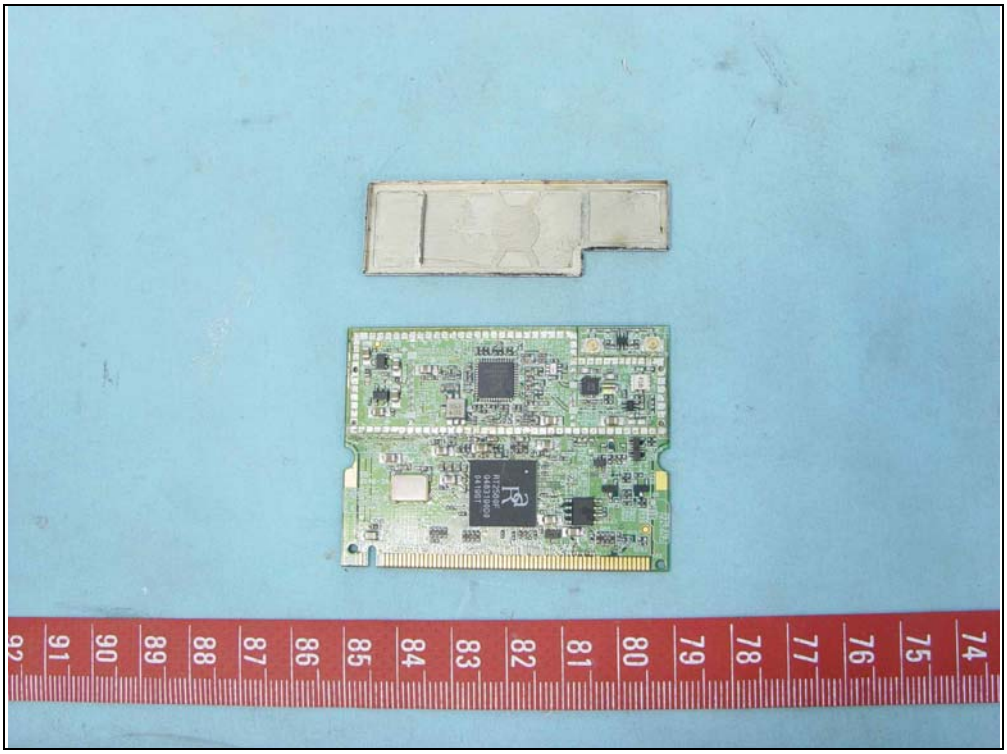

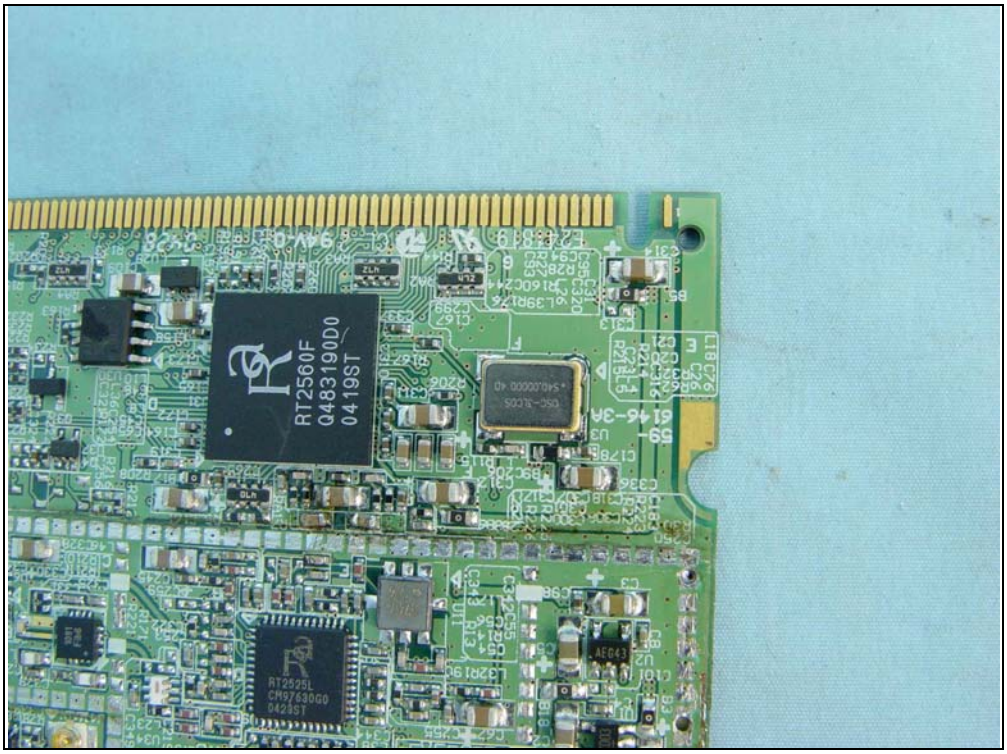
RT2560F
Q483190D0
0419ST
RT2525L
CM97630G0
0428ST

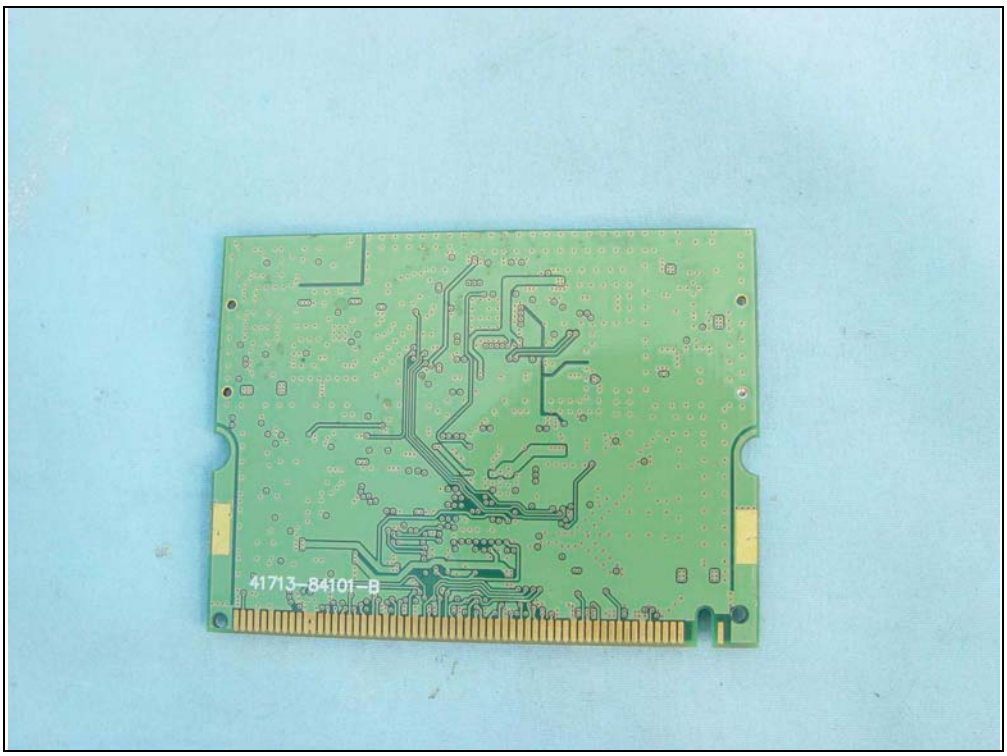
41713-84101-B

Travelstar™
2. Do not subject to shock.
3. Do not push on the top cover.
4. Keep away from moisture.
5. Handle only by sides of base.
OK
4/12
HITACHI
HARD DISK DRIVE
N155
60.01 GB
MODEL :DK23FB-60
AJ100
A/A0A1 B/A
41 5400rpm
(DC) + 5V 0.6A
CYL16383 H16 S63
02-4754
D33082
BBEK5B2W3575
MADE IN
THE PHILIPPINES
©Hitachi Global Storage Technologies
Covered under U.S. Patents marked on packing Box.
Don't
cover

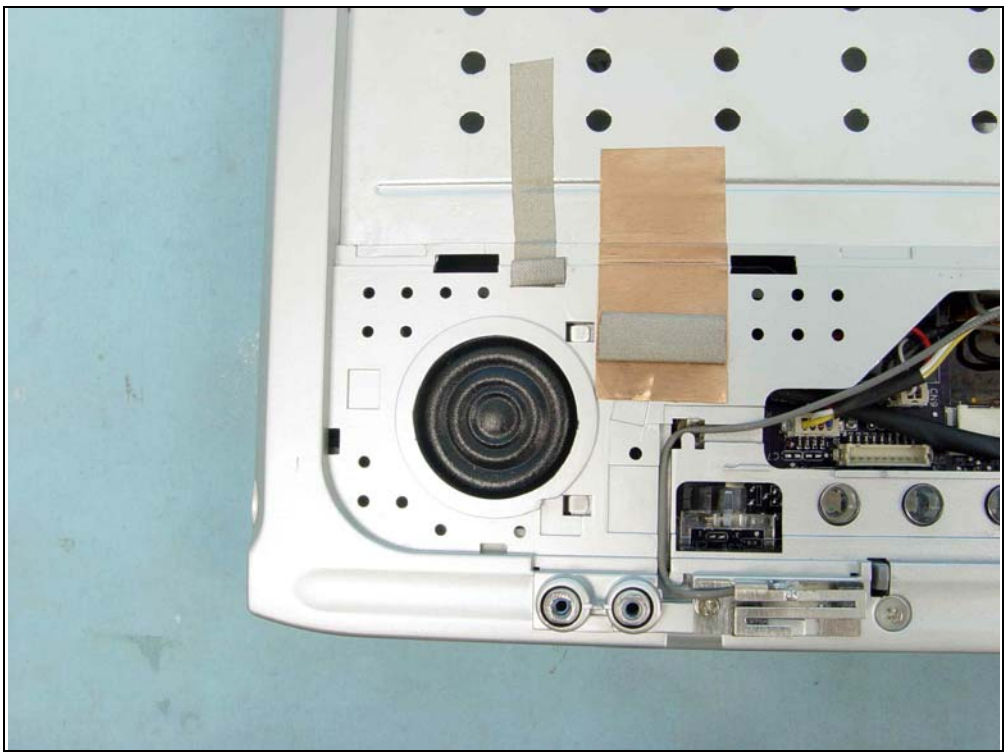

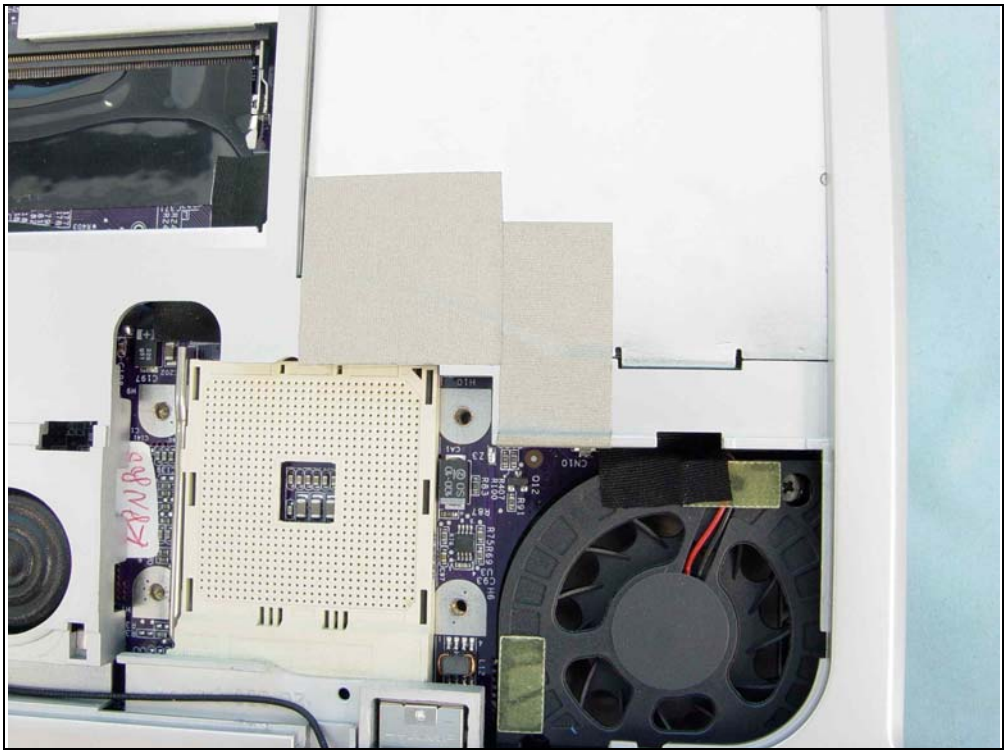

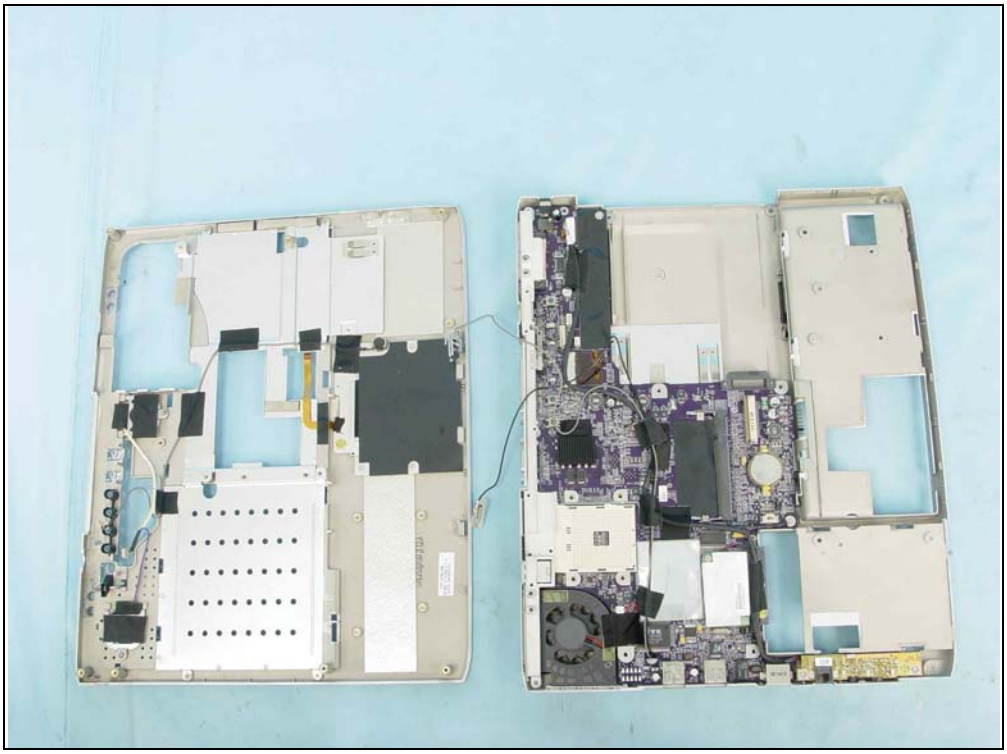

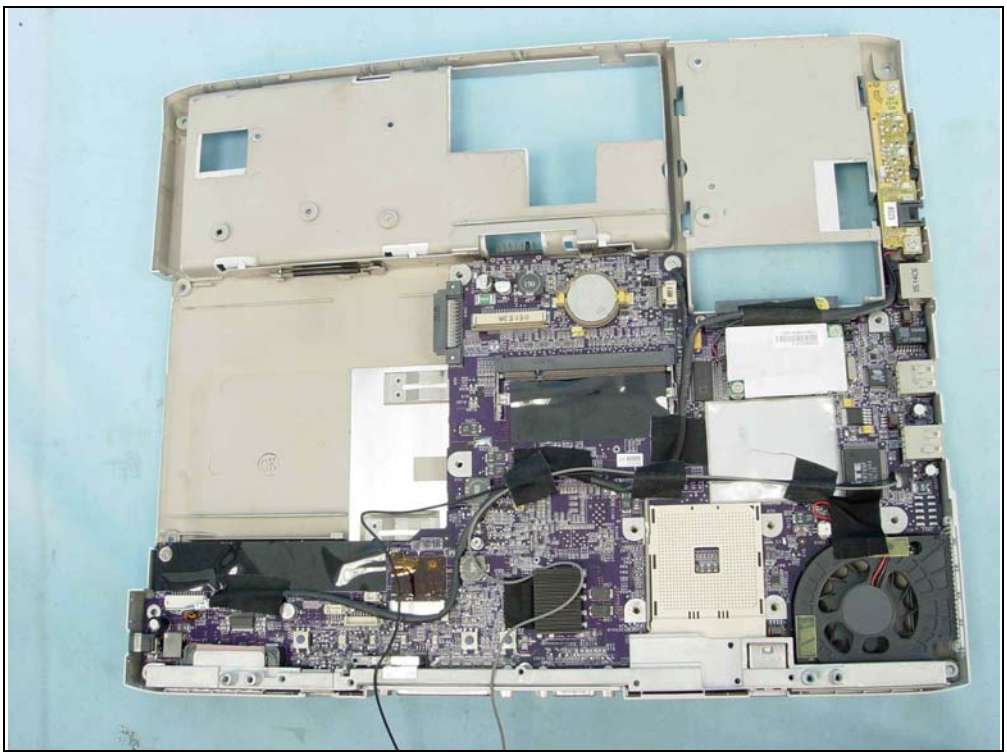

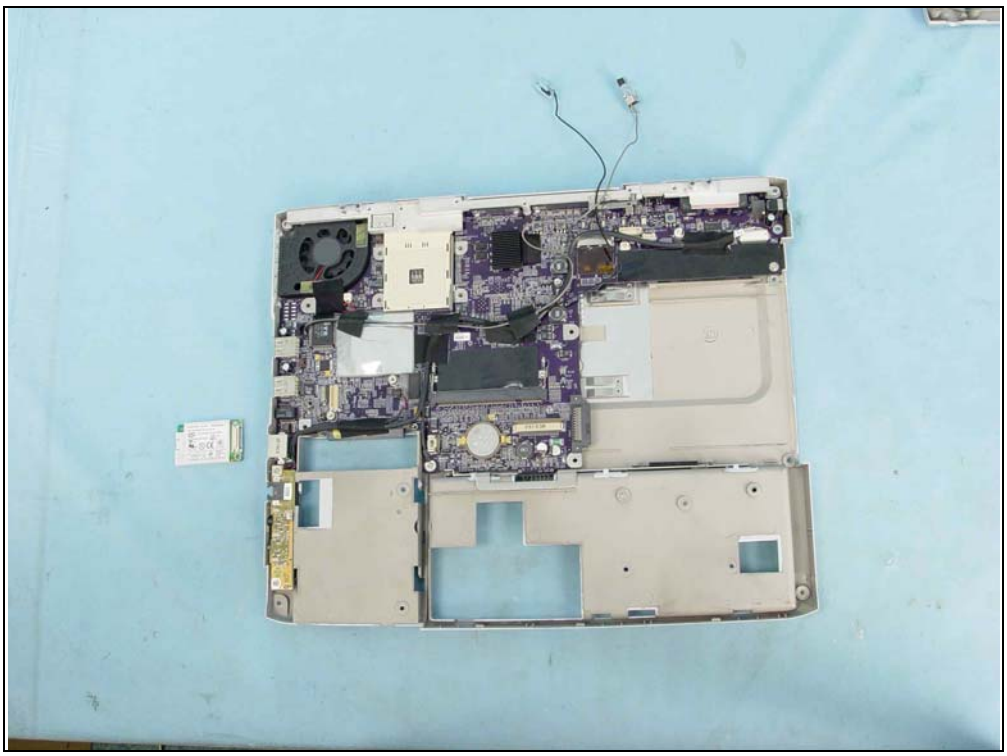

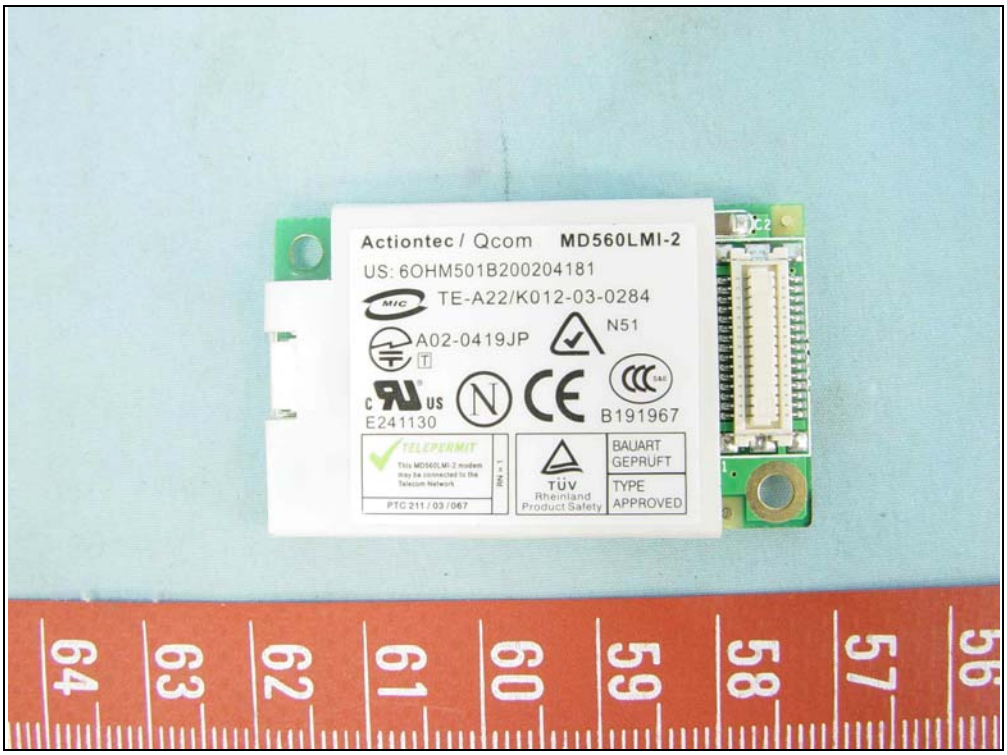
Actiontec / Qcom MD560LMI-2
US: 6OHM501B200204181
TE-A22/K012-03-0284
A02-0419JP
N51
E241130
B191967
TELEPERMIT
PTC 211 / 03 / 067
TÜV
Rheinland
Product Safety
BAUART
GEPRÜFT
TYPE
APPROVED

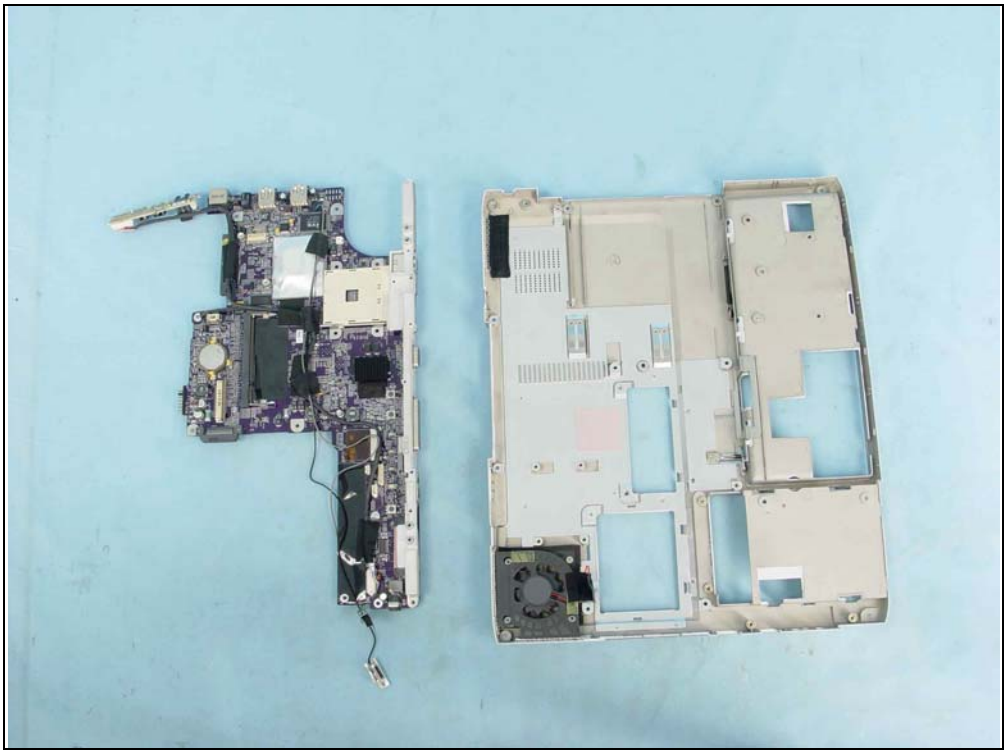

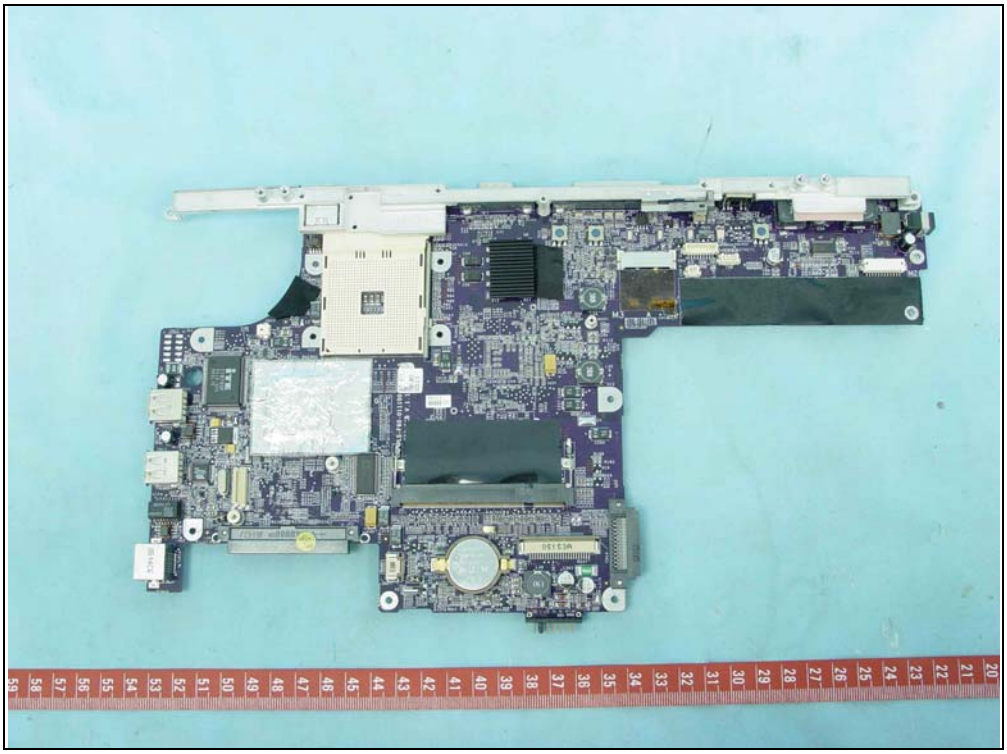

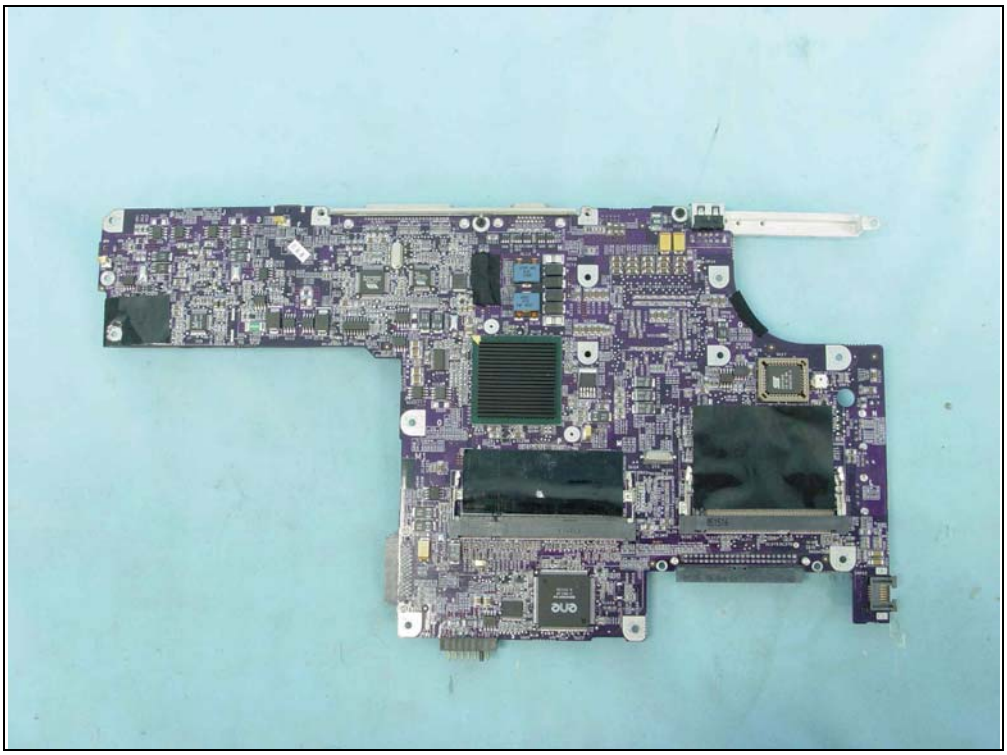

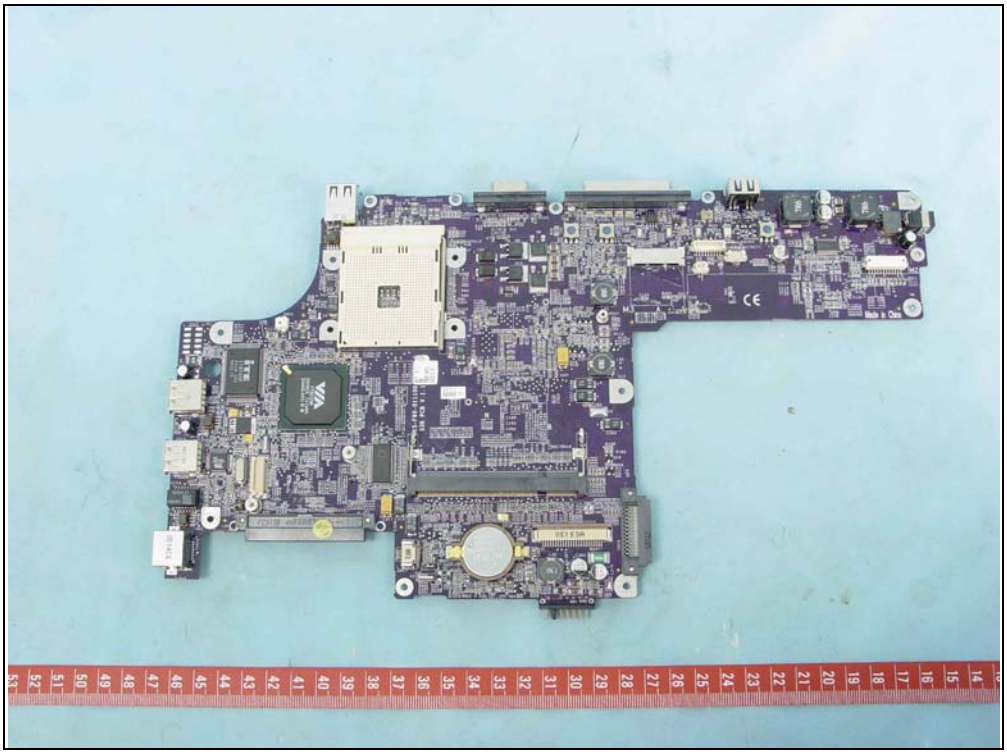

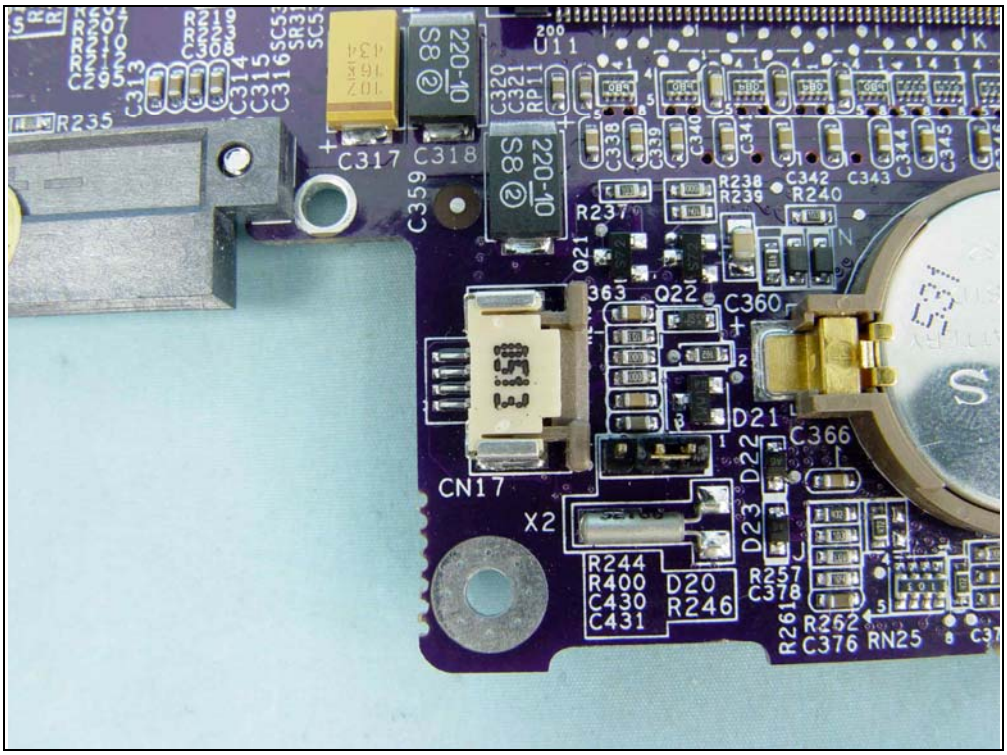
R235
C317
C318
C359
U11
R237
Q21
C363
Q22
C360
D21
C366
D22
D23
CN17
X2
R244
R400
C430
C431
D20
R246
R257
C378
R261
R262
C376
RN25

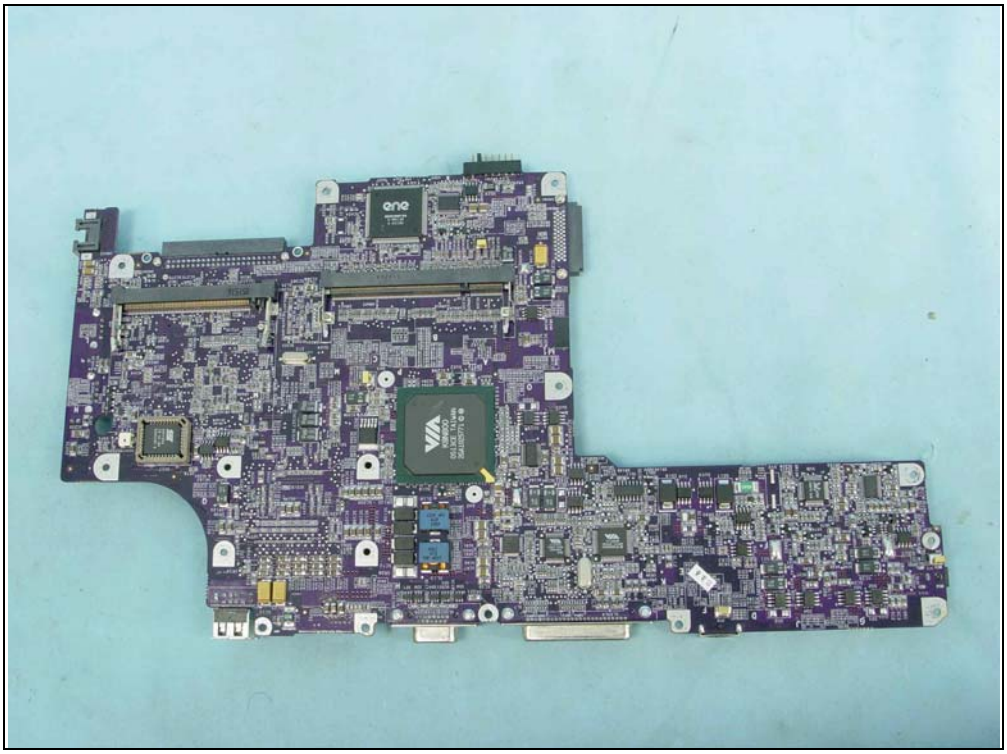

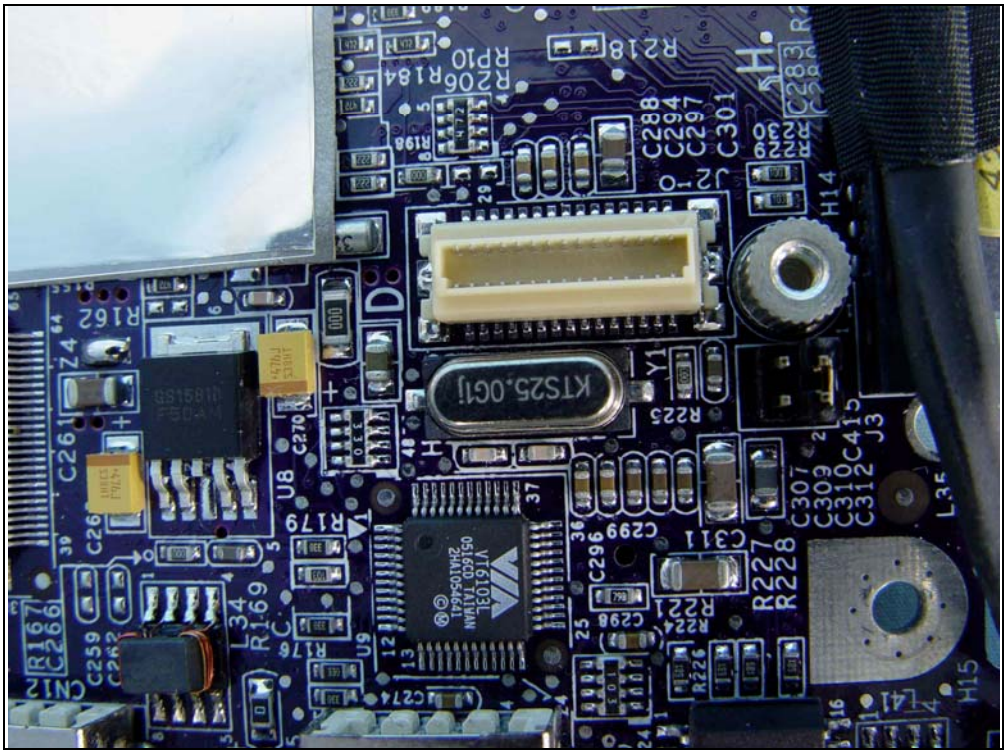
KTS25.0G1J
VT6103L
0516CD TAIWAN
2HA10541
R218
R206
RP10
R184
C288
C294
C297
C301
J2
H14
R162
Z4
C261
C266
R167
CN12
C259
C262
U8
C270
R179
R176
L34
R169
C274
U9
C296
C299
C298
C311
R225
Y1
R227
R228
R221
R224
R226
C307
C309
C310
C312
C415
J3
L35
H15
L41

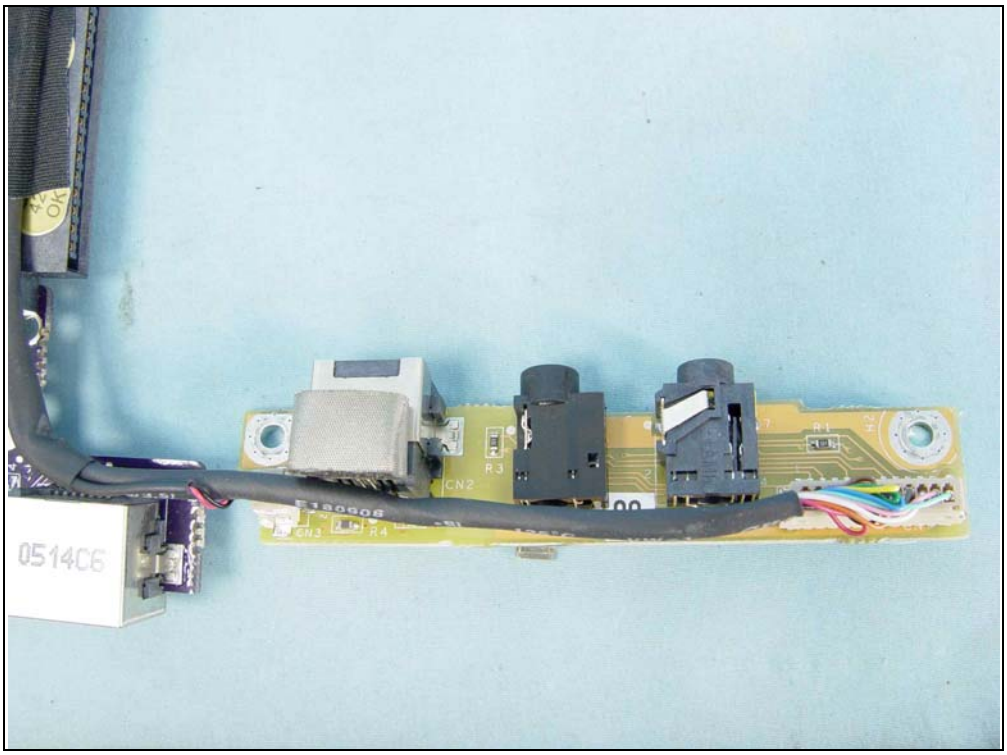
0514C6
CN2
R3
R4
CN3

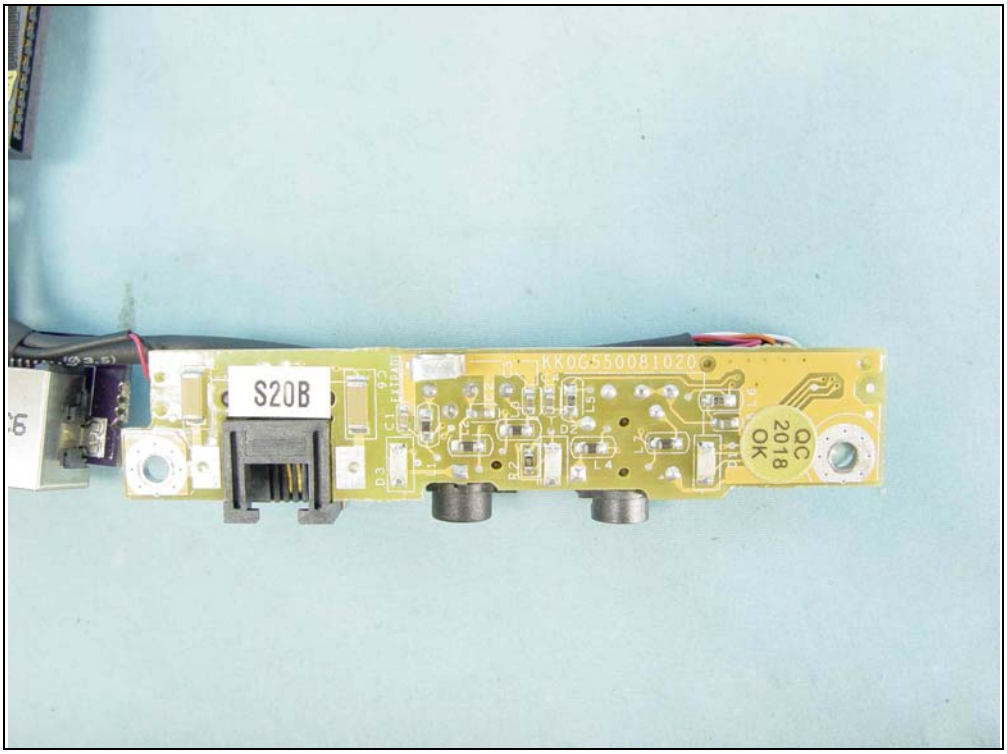
S20B
KK0G550081020
QC
2018
OK

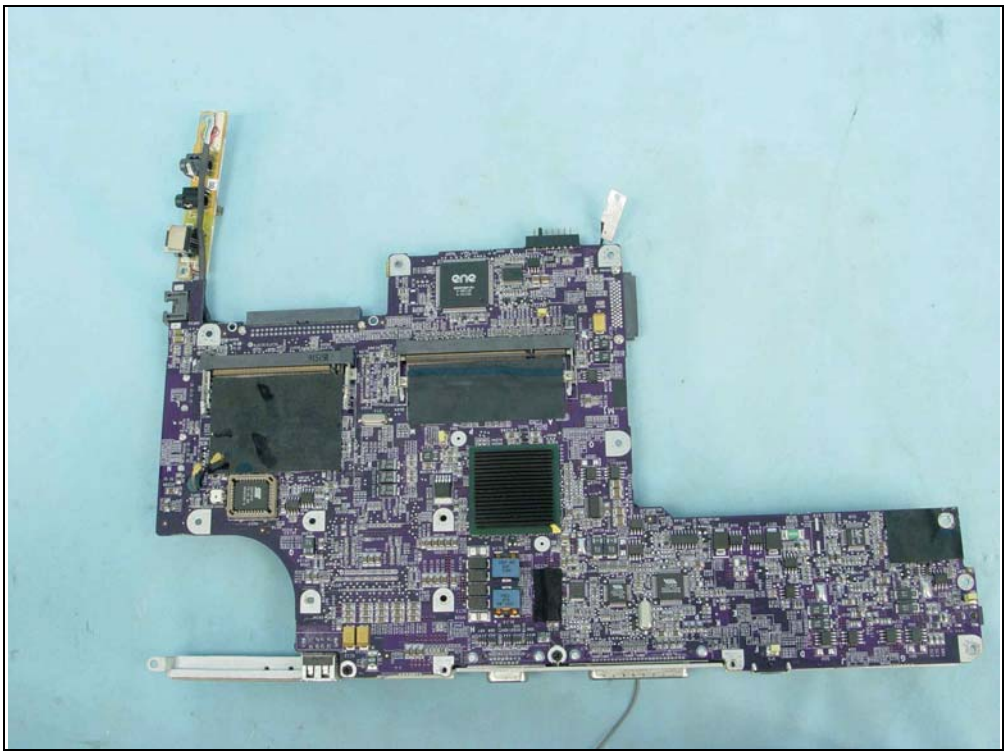

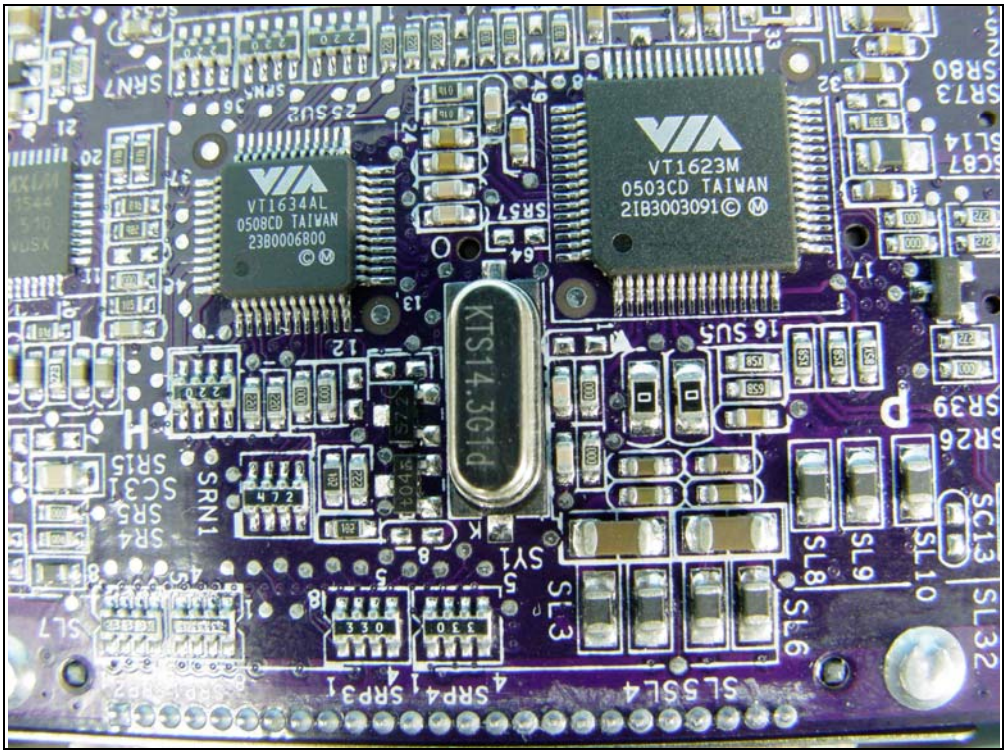
VT1634AL
0508CD TAIWAN
23B0006800
VT1623M
0503CD TAIWAN
21B3003091
KTS14.3G1d

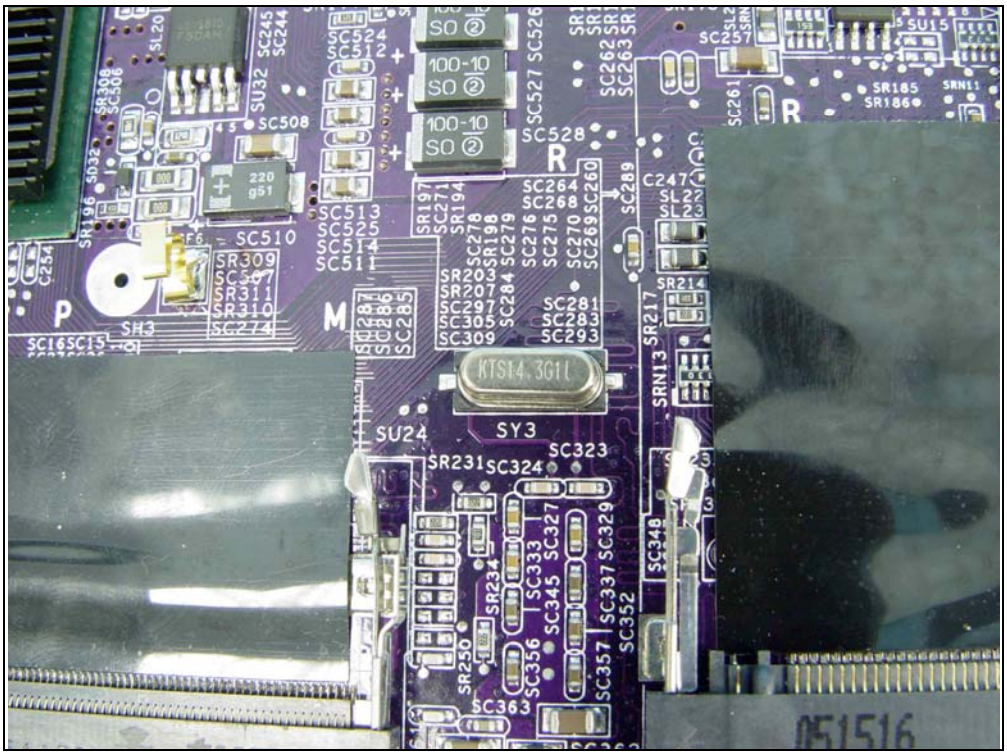
KTS14.3G1L
SY3
SU24
051516

K8N800
0513CE TAIWAN
2GA1025771

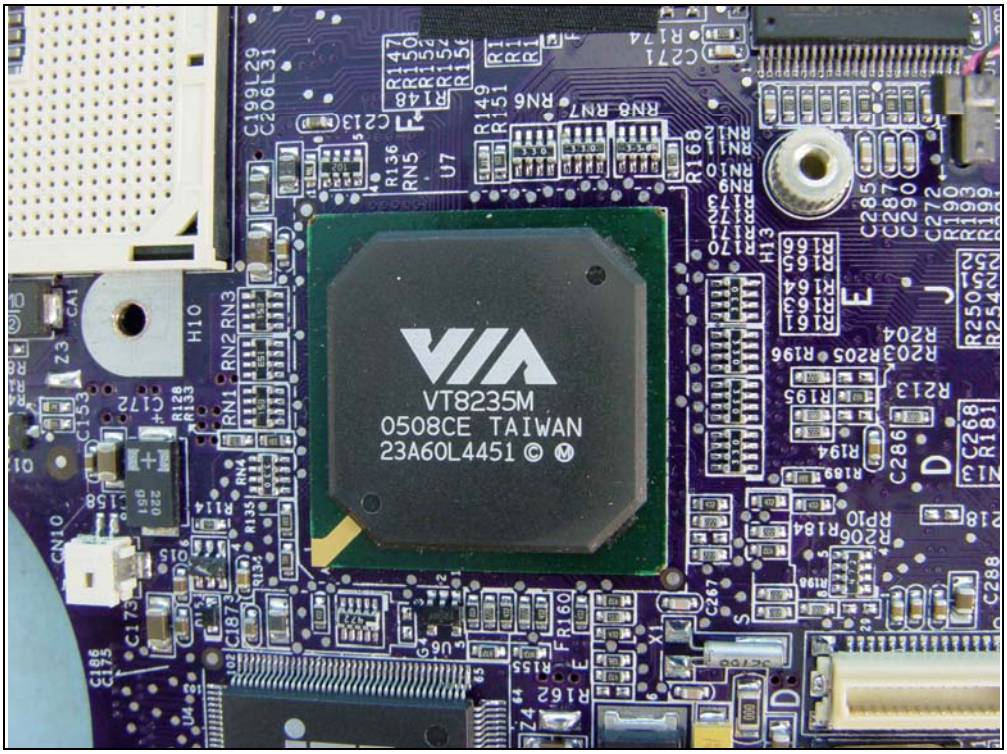
VT8235M
0508CE TAIWAN
23A60L4451