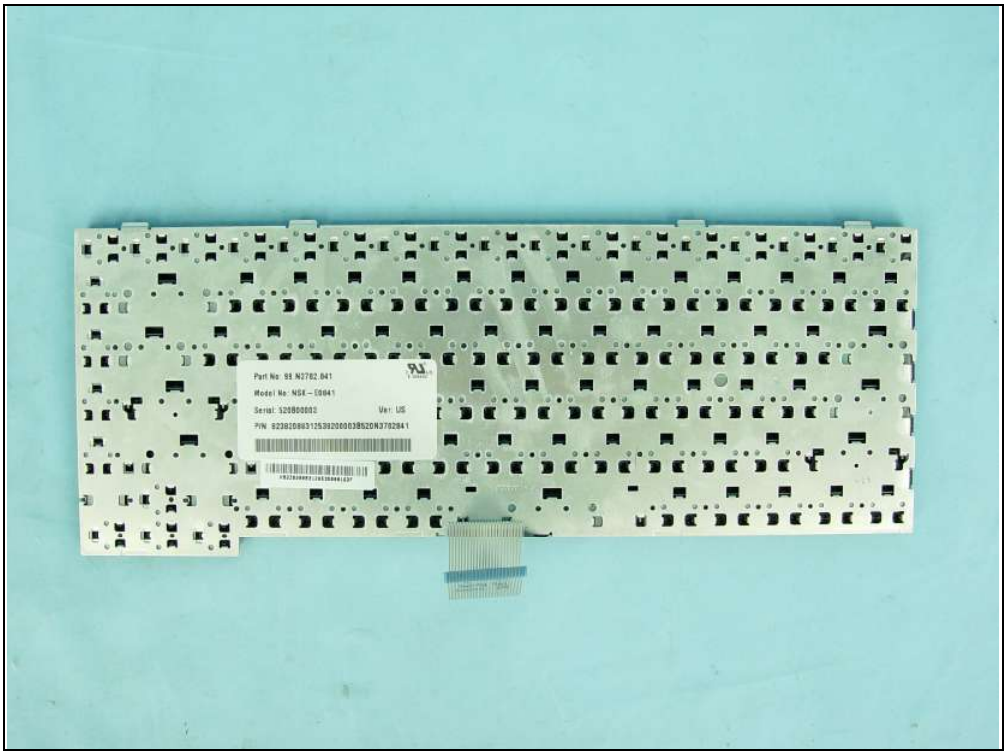
Part No: 99.N2782.041
Model No: NSK-D0041
Serial: 520800003
Ver: US

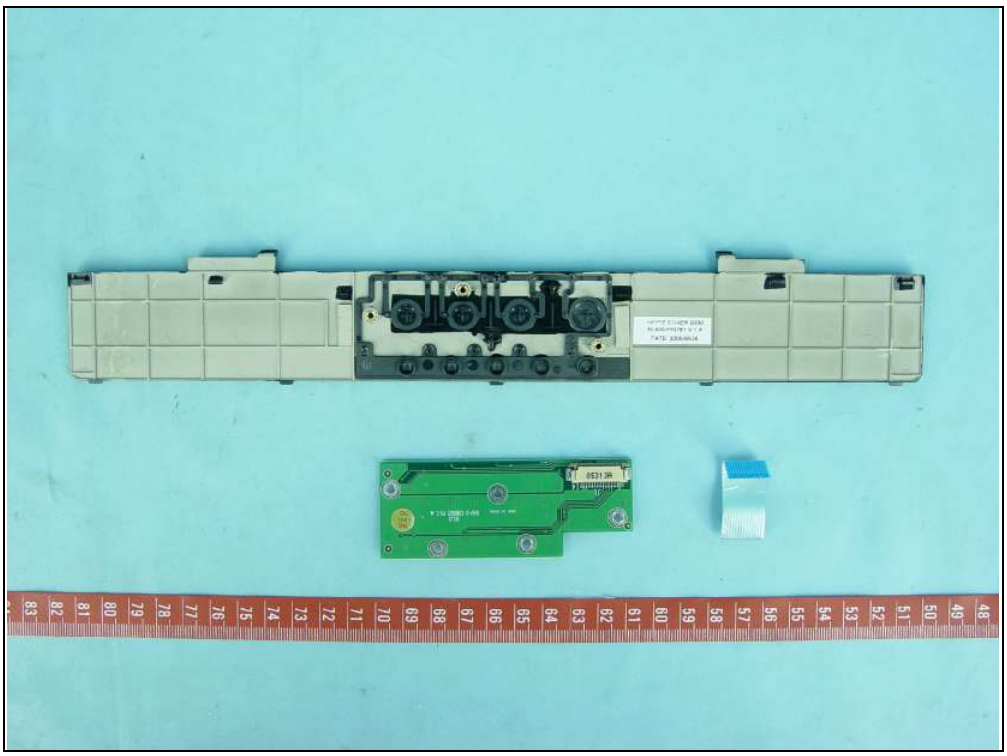

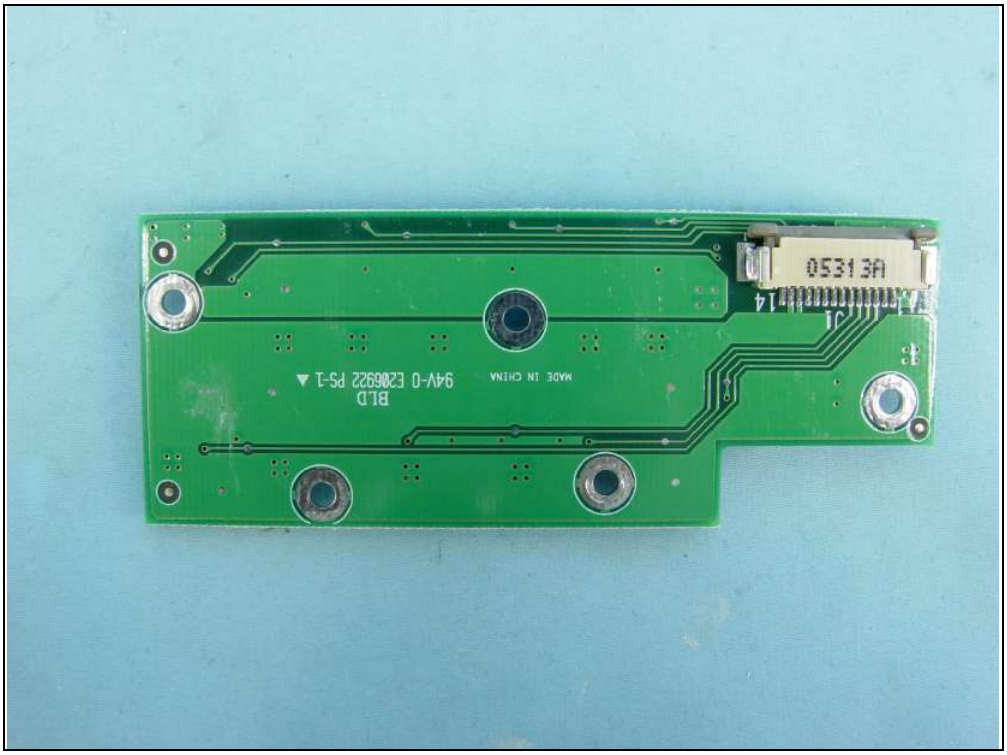
05313A
J1
14
BLD
94V-0 E206922 PS-1
MADE IN CHINA

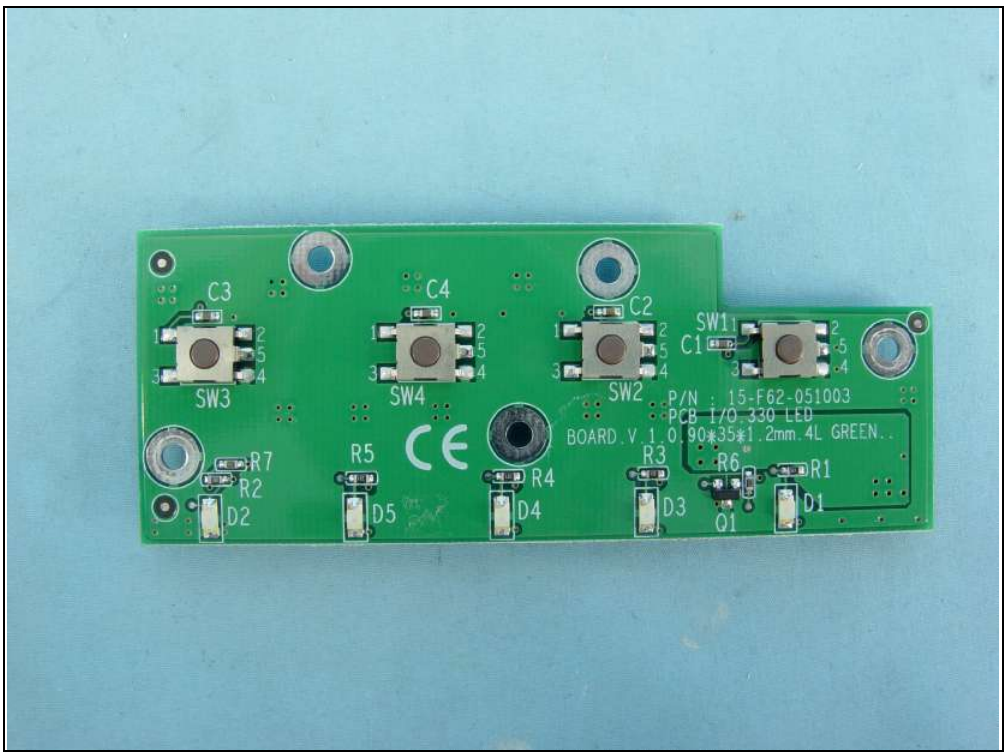
C3
C4
C2
SW1
C1
SW3
SW4
SW2
P/N : 15-F62-051003
PCB I/O 330 LED
BOARD V 1.0 90*35*1.2mm 4L GREEN
R7
R2
D2
R5
D5
R4
D4
R3
D3
R6
Q1
R1
D1

CD-RW/DVD-ROM DRIVE
MODEL NO. SD-R2612
SERIAL NO. 52WA100988
FEBRUARY 2005 DB
CLASS 1 LASER PRODUCT
APPAREIL À LASER DE CLASSE 1
LASER KLASSE 1 PRODUKT
TO EN 60825-1:1994 / A2:2001
Toshiba Samsung Storage Technology Corporation
MADE IN CHINA

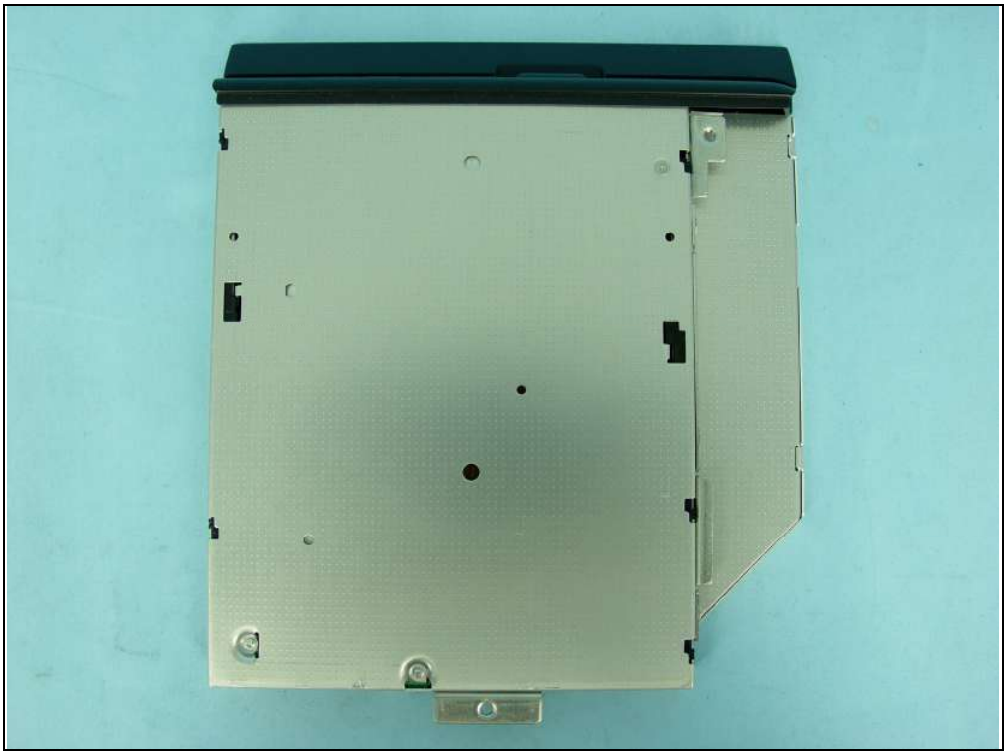

Li-ion EM-G330L2S LITHIUM ION BATTERY PACK
14.8V 4800mAh
LITHIUM ION BATTERY
DISPOSE OF PROPERLY
Assembled with system by ELITEGROUP COMPUTER SYSTEMS CO., LTD.
ASSEMBLED IN CHINA
TÜV
LISTED
I.T.E.
E219782
54BG
CAUTION: The battery used in the device may present a fire or chemical burn hazard if mistreated. Do not disassemble, heat above 60℃(140°F), crush, puncture, short external contacts or incinerate. Dispose of used battery pack according to manufacturer's instructions. Keep away from children. See owner's manual for safety instructions.
ATTENTION: Cette batterie utilisée en cette appareil peut présenter un risque d' incendie ou de brûlure chimique, si elle est manipulée imprudemment. Ne pas démonter, chauffer à une température supérieure a 60°C, écraser,percer,court-circuiter les bornes ou incinérer. Se débarrasser de la batterie usée sans délai. Voir le mode d'emploi pour les instructions de sécurité. Garder hors de portée des enfants. Voire le mode d'emploi pour les instructions de sécurité.
VORSICHT: Die in diesem Batteriepack verwendeten Batterien können bei unsachgemaßer Handhabung zu Feuergefahr oder zu Verletzungen durch auslaufende Batteriesäure führen. Die Batterien dürfen nicht zerlegt, über 60°C erhitzt, zerdrücken, stechen, die Klemmen kurz schließen, oder verbrannt werden. Verbrauchte Batterien vorschriftsmäßig abstoßen. Siehe die Vorsichtsmaßregeln in der Bedienungsanleitung. Von Kindern fernhalten. Siehe die Vorsichtsmaßregeln in der Bedienungsanleitung.
危険：バッテリーを交換する時は、必ずEM-G330L2Sと交換して下さい。他のバッテリーを使用しますと、発火や破裂するおそれがあります。本製品を使用する前にバッテリーパックの取扱説明書をお読み下さい。本製品に関しての質問や問題がありましたらコンピューター製造元へお問い合わせ下さい。
YX

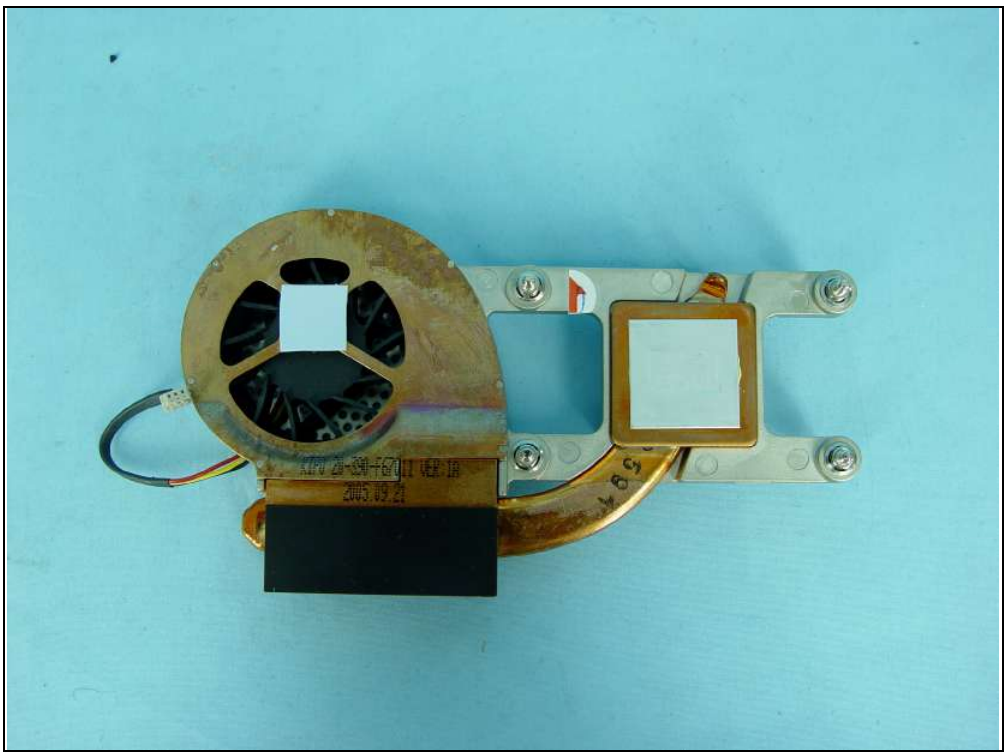

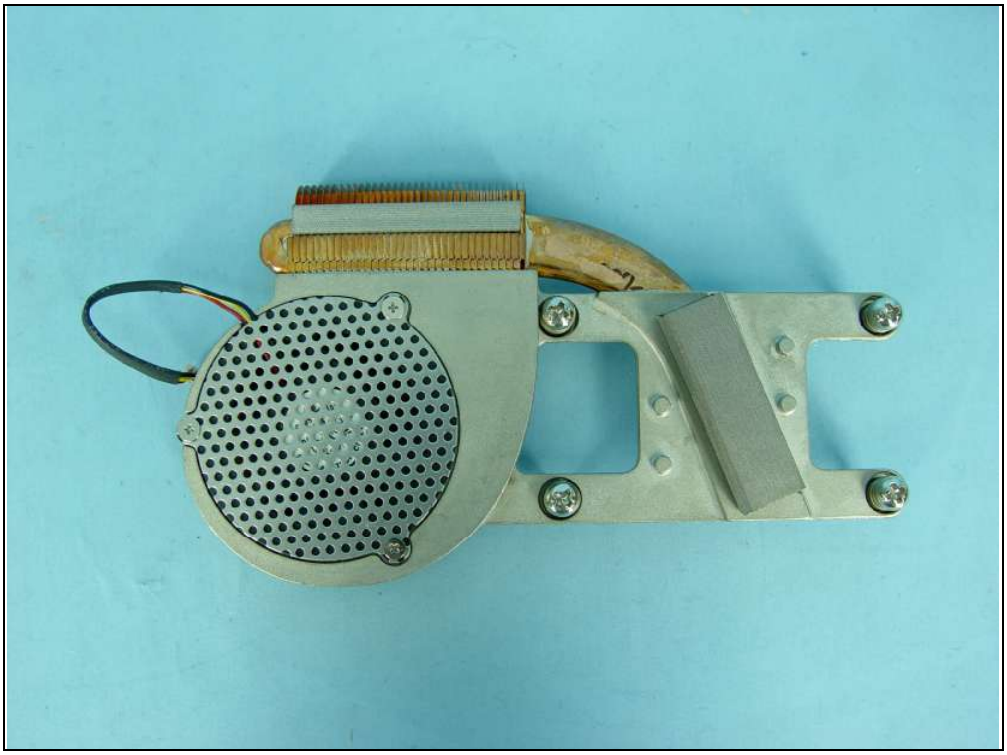

FUJITSU
MADE IN THAILAND
GERICOM
MODEL MHT2040AT
DATE 2005-03
40 DGB
CABLE SEL

FUJITSU
MANUFACTURED:FUJITSU (THAILAND) CO. LTD
MADE IN THAILAND
MODEL MHT2040AT
ID:
PART NO. CA06297-B304
NO. NN58T531RAJ9 DATE 2005-03
NG +5V 0.55A
NO. A 4 5 6 7 8 9
0 3 B C - 0 0 2 2
40.0GB
LBA: 78140160
10014633 3156
OK 4/2
E1 CABLE SEL.
DO NOT COVER
Fujitsu Korea Ltd.
P01M6-2CQ-DPGVBPW-5360 DTKTFHML20

T25124LG
05101414940 05
VD5317
102CF U
CA26325-B19104BA

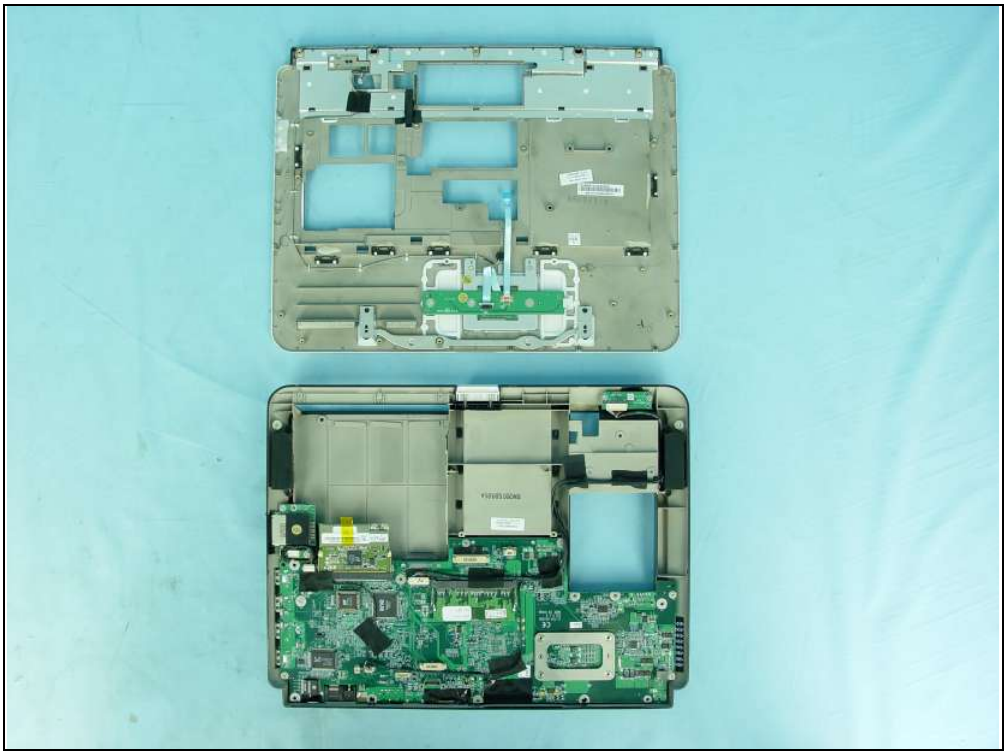

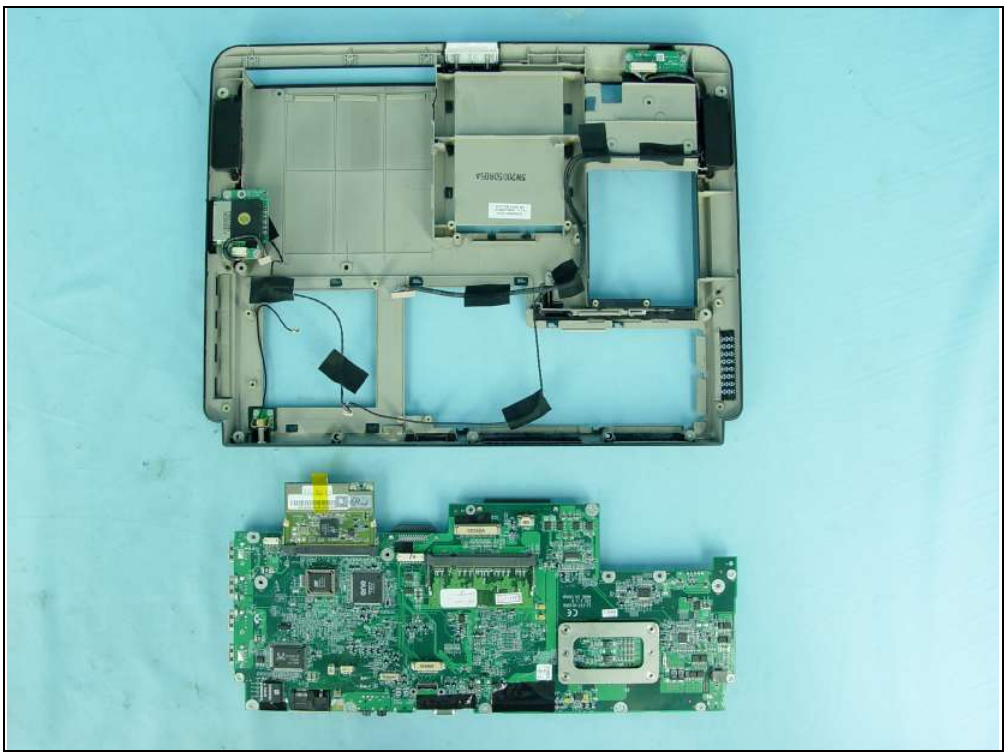

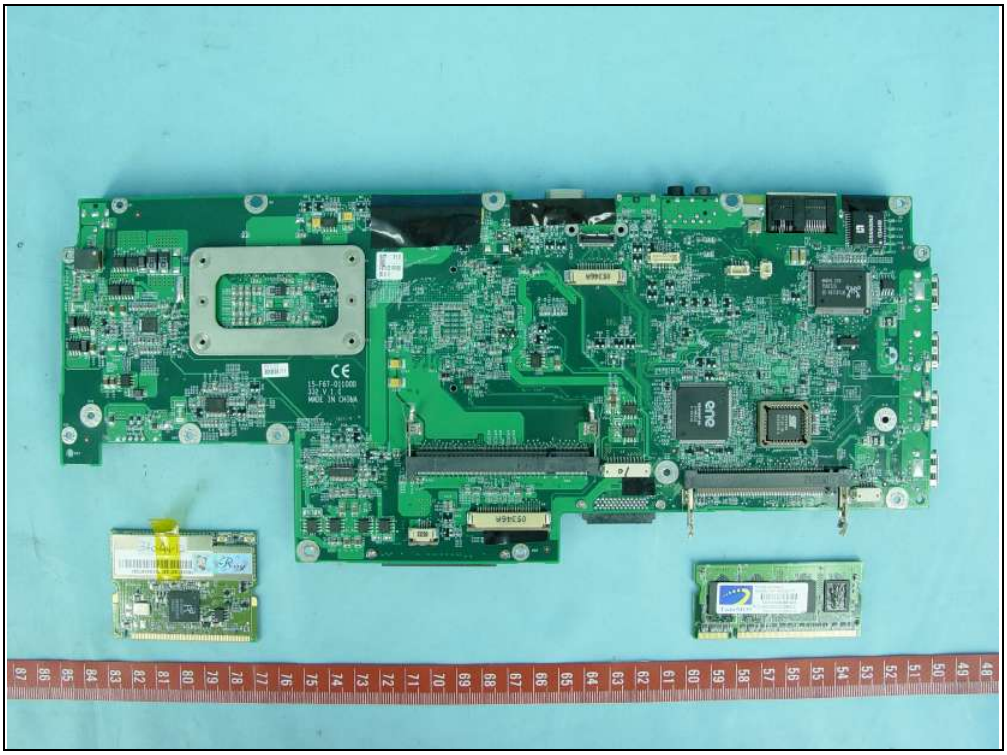

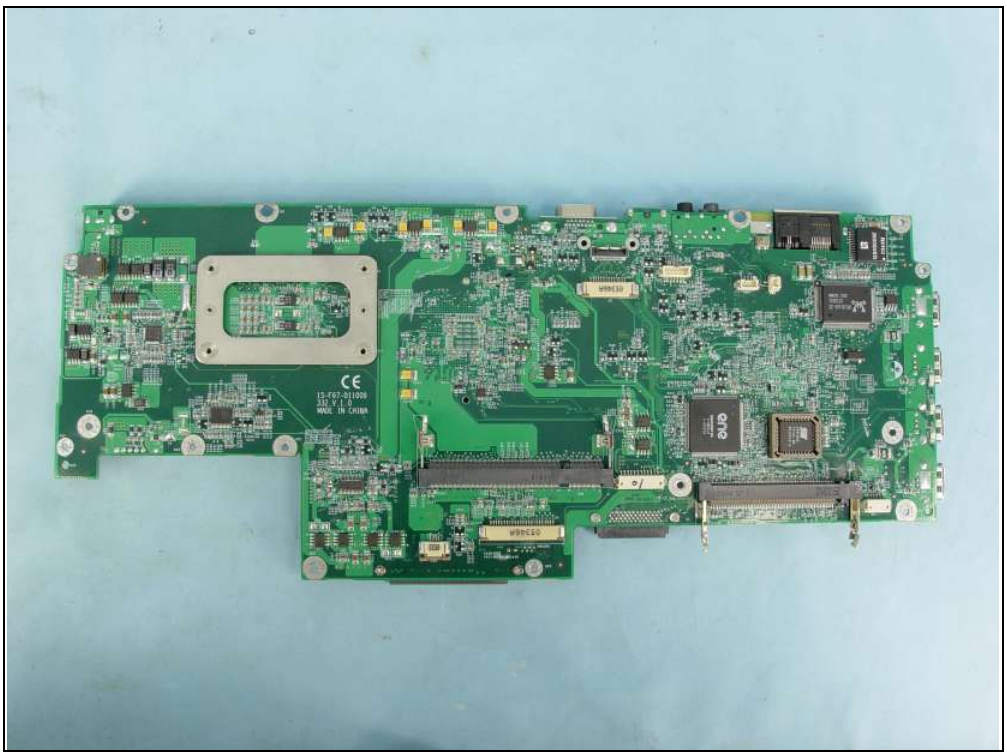

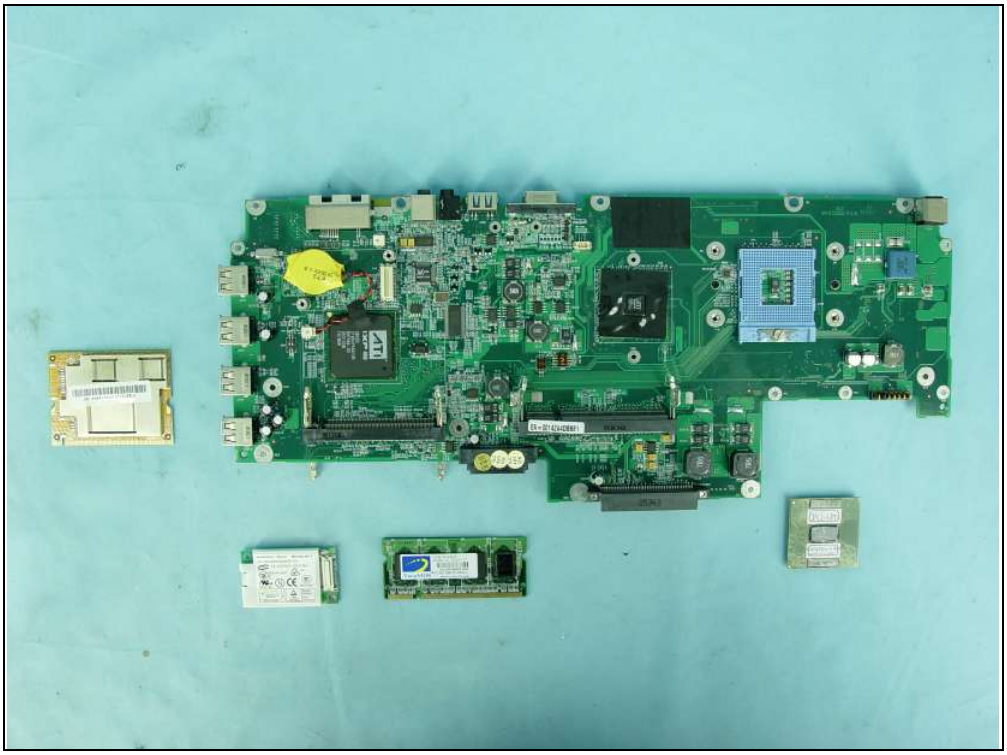

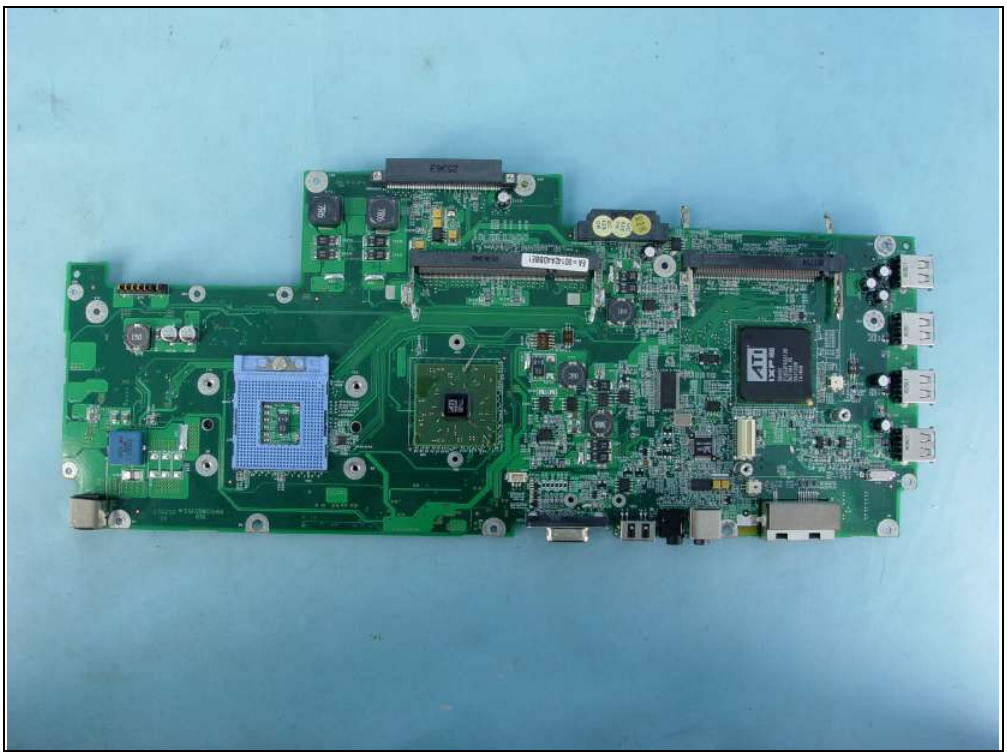

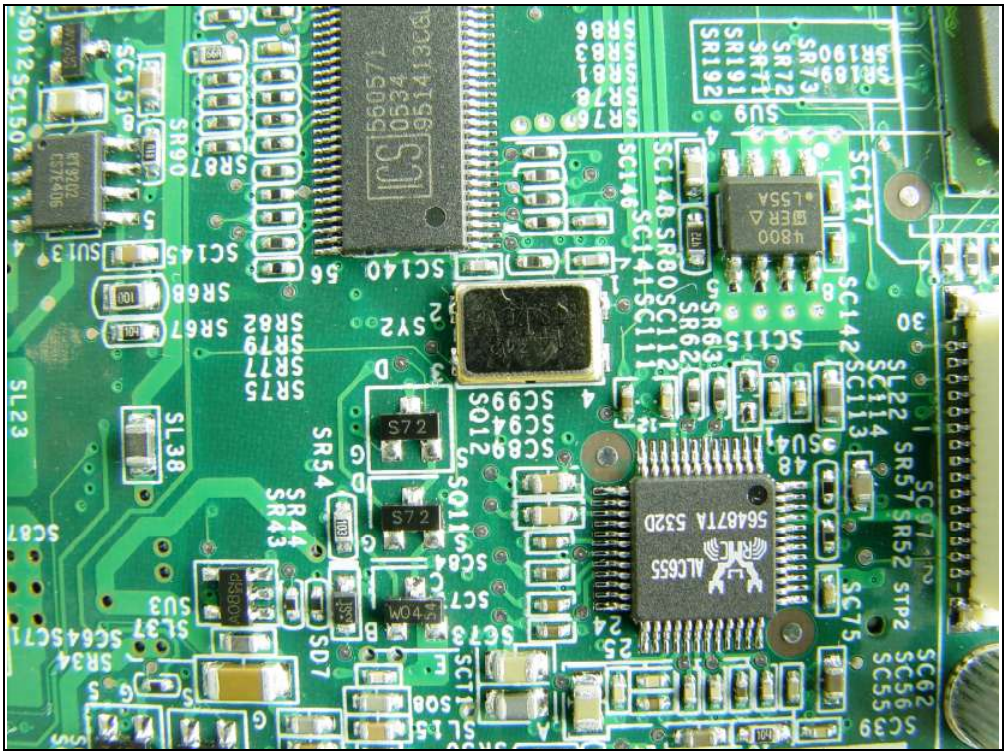
ALC655
S72
S72
W04M
SL38
SL23
SR54
SR44
SR43
SR57
SR52
SC62
SC56
SC55
SC39
SC75
SC147
SC142
SC146
SC148
SC141
SC140
SC151
SR90
SR87
SR68
SR67
SR82
SR79
SR77
SR75
SR73
SR72
SR71
SR191
SR192
SR190
SU9
SU3
SU13
SD7
SY2
SY3
SC87
SC64
SC71
SC73
SC84
SC89
SC94
SC99
SC114
SC113
SC111
SC112
SC115
SC150
SC152
SC153
SC154
SC155
SC156
SC157
SC158
SC159
SC160
SC161
SC162
SC163
SC164
SC165
SC166
SC167
SC168
SC169
SC170
SR137
SR136
SR135
SR138
SR139
SR140
SR141
SR142
SR143
SR149
SR148
SR120
SR96
SR93
SR88
SR84
SR101
SR108
SR113
SR116
SR111
SR110
SR196
SR186
SR183
SR176
SR181
SR185
SR189
SR190
SU14
SU15
SD12
SD13
SD14
SD15
SD16
SD17
SD18
SD19
SD20
SD21
SD22
SD23
SD24
SD25
SD26
SD27
SD28
SD29
SD30
SD31
SD32
SD33
SD34
SD35
SD36
SD37
SD38
SD39
SD40
SD41
SD42
SD43
SD44
SD45
SD46
SD47
SD48
SD49
SD50
SD51
SD52
SD53
SD54
SD55
SD56
SD57
SD58
SD59
SD60
SD61
SD62
SD63
SD64
SD65
SD66
SD67
SD68
SD69
SD70
SD71
SD72
SD73
SD74
SD75
SD76
SD77
SD78
SD79
SD80
SD81
SD82
SD83
SD84
SD85
SD86
SD87
SD88
SD89
SD90
SD91
SD92
SD93
SD94
SD95
SD96
SD97
SD98
SD99
SD100
SD101
SD102
SD103
SD104
SD105
SD106
SD107
SD108
SD109
SD110
SD111
SD112
SD113
SD114
SD115
SD116
SD117
SD118
SD119
SD120
SD121
SD122
SD123
SD124
SD125
SD126
SD127
SD128
SD129
SD130
SD131
SD132
SD133
SD134
SD135
SD136
SD137
SD138
SD139
SD140
SD141
SD142
SD143
SD144
SD145
SD146
SD147
SD148
SD149
SD150
SD151
SD152
SD153
SD154
SD155
SD156
SD157
SD158
SD159
SD160
SD161
SD162
SD163
SD164
SD165
SD166
SD167
SD168
SD169
SD170
SD171
SD172
SD173
SD174
SD175
SD176
SD177
SD178
SD179
SD180
SD181
SD182
SD183
SD184
SD185
SD186
SD187
SD188
SD189
SD190
SD191
SD192
SD193
SD194
SD195
SD196
SD197
SD198
SD199
SD200
SD201
SD202
SD203
SD204
SD205
SD206
SD207
SD208
SD209
SD210
SD211
SD212
SD213
SD214
SD215
SD216
SD217
SD218
SD219
SD220
SD221
SD222
SD223
SD224
SD225
SD226
SD227
SD228
SD229
SD230
SD231
SD232
SD233
SD234
SD235
SD236
SD237
SD238
SD239
SD240
SD241
SD242
SD243
SD244
SD245
SD246
SD247
SD248
SD249
SD250
SD251
SD252
SD253
SD254
SD255
SD256
SD257
SD258
SD259
SD260
SD261
SD262
SD263
SD264
SD265
SD266
SD267
SD268
SD269
SD270
SD271
SD272
SD273
SD274
SD275
SD276
SD277
SD278
SD279
SD280
SD281
SD282
SD283
SD284
SD285
SD286
SD287
SD288
SD289
SD290
SD291
SD292
SD293
SD294
SD295
SD296
SD297
SD298
SD299
SD300
SD301
SD302
SD303
SD304
SD305
SD306
SD307
SD308
SD309
SD310
SD311
SD312
SD313
SD314
SD315
SD316
SD317
SD318
SD319
SD320
SD321
SD322
SD323
SD324
SD325
SD326
SD327
SD328
SD329
SD330
SD331
SD332
SD333
SD334
SD335
SD336
SD337
SD338
SD339
SD340
SD341
SD342
SD343
SD344
SD345
SD346
SD347
SD348
SD349
SD350
SD351
SD352
SD353
SD354
SD355
SD356
SD357
SD358
SD359
SD360
SD361
SD362
SD363
SD364
SD365
SD366
SD367
SD368
SD369
SD370
SD371
SD372
SD373
SD374
SD375
SD376
SD377
SD378
SD379
SD380
SD381
SD382
SD383
SD384
SD385
SD386
SD387
SD388
SD389
SD390
SD391
SD392
SD393
SD394
SD395
SD396
SD397
SD398
SD399
SD400
SD401
SD402
SD403
SD404
SD405
SD406
SD407
SD408
SD409
SD410
SD411
SD412
SD413
SD414
SD415
SD416
SD417
SD418
SD419
SD420
SD421
SD422
SD423
SD424
SD425
SD426
SD427
SD428
SD429
SD430
SD431
SD432
SD433
SD434
SD435
SD436
SD437
SD438
SD439
SD440
SD441
SD442
SD443
SD444
SD445
SD446
SD447
SD448
SD449
SD450
SD451
SD452
SD453
SD454
SD455
SD456
SD457
SD458
SD459
SD460
SD461
SD462
SD463
SD464
SD465
SD466
SD467
SD468
SD469
SD470
SD471
SD472
SD473
SD474
SD475
SD476
SD477
SD478
SD479
SD480
SD481
SD482
SD483
SD484
SD485
SD486
SD487
SD488
SD489
SD490
SD491
SD492
SD493
SD494
SD495
SD496
SD497
SD498
SD499
SD500
SD501
SD502
SD503
SD504
SD505
SD506
SD507
SD508
SD509
SD510
SD511
SD512
SD513
SD514
SD515
SD516
SD517
SD518
SD519
SD520
SD521
SD522
SD523
SD524
SD525
SD526
SD527
SD528
SD529
SD530
SD531
SD532
SD533
SD534
SD535
SD536
SD537
SD538
SD539
SD540
SD541
SD542
SD543
SD544
SD545
SD546
SD547
SD548
SD549
SD550
SD551
SD552
SD553
SD554
SD555
SD556
SD557
SD558
SD559
SD560
SD561
SD562
SD563
SD564
SD565
SD566
SD567
SD568
SD569
SD570
SD571
SD572
SD573
SD574
SD575
SD576
SD577
SD578
SD579
SD580
SD581
SD582
SD583
SD584
SD585
SD586
SD587
SD588
SD589
SD590
SD591
SD592
SD593
SD594
SD595
SD596
SD597
SD598
SD599
SD600
SD601
SD602
SD603
SD604
SD605
SD606
SD607
SD608
SD609
SD610
SD611
SD612
SD613
SD614
SD615
SD616
SD617
SD618
SD619
SD620
SD621
SD622
SD623
SD624
SD625
SD626
SD627
SD628
SD629
SD630
SD631
SD632
SD633
SD634
SD635
SD636
SD637
SD638
SD639
SD640
SD641
SD642
SD643
SD644
SD645
SD646
SD647
SD648
SD649
SD650
SD651
SD652
SD653
SD654
SD655
SD656
SD657
SD658
SD659
SD660
SD661
SD662
SD663
SD664
SD665
SD666
SD667
SD668
SD669
SD670
SD671
SD672
SD673
SD674
SD675
SD676
SD677
SD678
SD679
SD680
SD681
SD682
SD683
SD684
SD685
SD686
SD687
SD688
SD689
SD690
SD691
SD692
SD693
SD694
SD695
SD696
SD697
SD698
SD699
SD700
SD701
SD702
SD703
SD704
SD705
SD706
SD707
SD708
SD709
SD710
SD711
SD712
SD713
SD714
SD715
SD716
SD717
SD718
SD719
SD720
SD721
SD722
SD723
SD724
SD725
SD726
SD727
SD728
SD729
SD730
SD731
SD732
SD733
SD734
SD735
SD736
SD737
SD738
SD739
SD740
SD741
SD742
SD743
SD744
SD745
SD746
SD747
SD748
SD749
SD750
SD751
SD752
SD753
SD754
SD755
SD756
SD757
SD758
SD759
SD760
SD761
SD762
SD763
SD764
SD765
SD766
SD767
SD768
SD769
SD770
SD771
SD772
SD773
SD774
SD775
SD776
SD777
SD778
SD779
SD780
SD781
SD782
SD783
SD784
SD785
SD786
SD787
SD788
SD789
SD790
SD791
SD792
SD793
SD794
SD795
SD796
SD797
SD798
SD799
SD800
SD801
SD802
SD803
SD804
SD805
SD806
SD807
SD808
SD809
SD810
SD811
SD812
SD813
SD814
SD815
SD816
SD817
SD818
SD819
SD820
SD821
SD822
SD823
SD824
SD825
SD826
SD827
SD828
SD829
SD830
SD831
SD832
SD833
SD834
SD835
SD836
SD837
SD838
SD839
SD840
SD841
SD842
SD843
SD844
SD845
SD846
SD847
SD848
SD849
SD850
SD851
SD852
SD853
SD854
SD855
SD856
SD857
SD858
SD859
SD860
SD861
SD862
SD863
SD864
SD865
SD866
SD867
SD868
SD869
SD870
SD871
SD872
SD873
SD874
SD875
SD876
SD877
SD878
SD879
SD880
SD881
SD882
SD883
SD884
SD885
SD886
SD887
SD888
SD889
SD890
SD891
SD892
SD893
SD894
SD895
SD896
SD897
SD898
SD899
SD900
SD901
SD902
SD903
SD904
SD905
SD906
SD907
SD908
SD909
SD910
SD911
SD912
SD913
SD914
SD915
SD916
SD917
SD918
SD919
SD920
SD921
SD922
SD923
SD924
SD925
SD926
SD927
SD928
SD929
SD930
SD931
SD932
SD933
SD934
SD935
SD936
SD937
SD938
SD939
SD940
SD941
SD942
SD943
SD944
SD945
SD946
SD947
SD948
SD949
SD950
SD951
SD952
SD953
SD954
SD955
SD956
SD957
SD958
SD959
SD960
SD961
SD962
SD963
SD964
SD965
SD966
SD967
SD968
SD969
SD970
SD971
SD972
SD973
SD974
SD975
SD976
SD977
SD978
SD979
SD980
SD981
SD982
SD983
SD984
SD985
SD986
SD987
SD988
SD989
SD990
SD991
SD992
SD993
SD994
SD995
SD996
SD997
SD998
SD999
SD1000

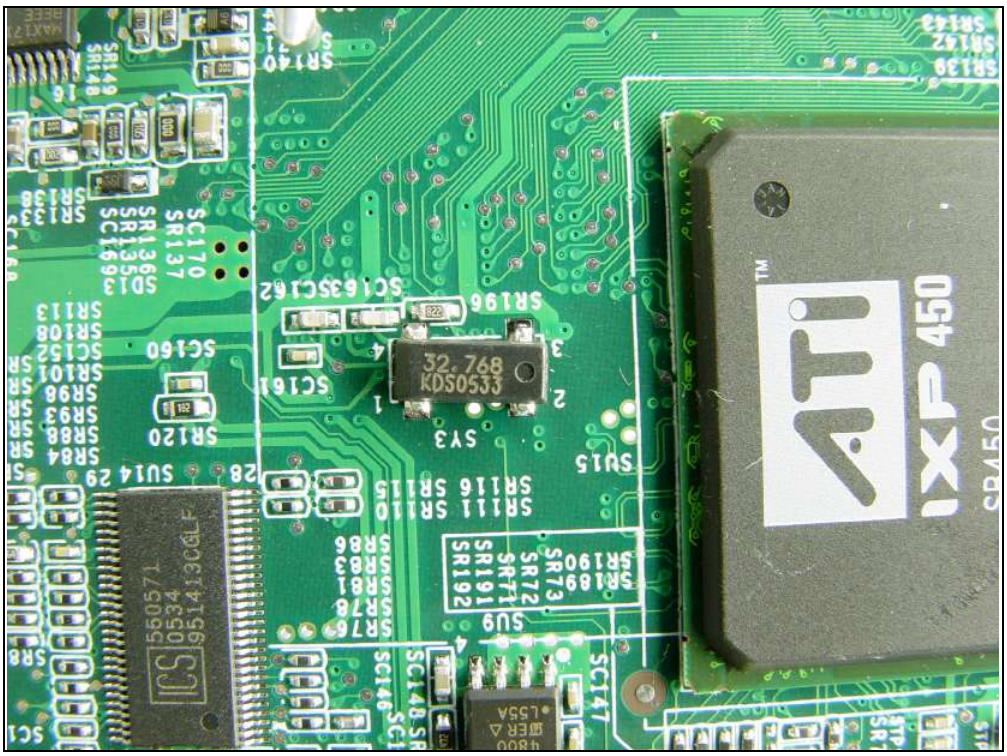
ATI
IXP 450
CP150
32.768
KDS0533
SC160
SC161
SC162
SC163
SC170
SR137
SR136
SR135
SR138
SR139
SR140
SR141
SR142
SR143
SR149
SR148
SR120
SR96
SR93
SR88
SR84
SR101
SR108
SR113
SR116
SR111
SR110
SR196
SR186
SR183
SR176
SR181
SR185
SR189
SR190
SU14
SU15
SU9
SY3
SC147
SC146
SC148

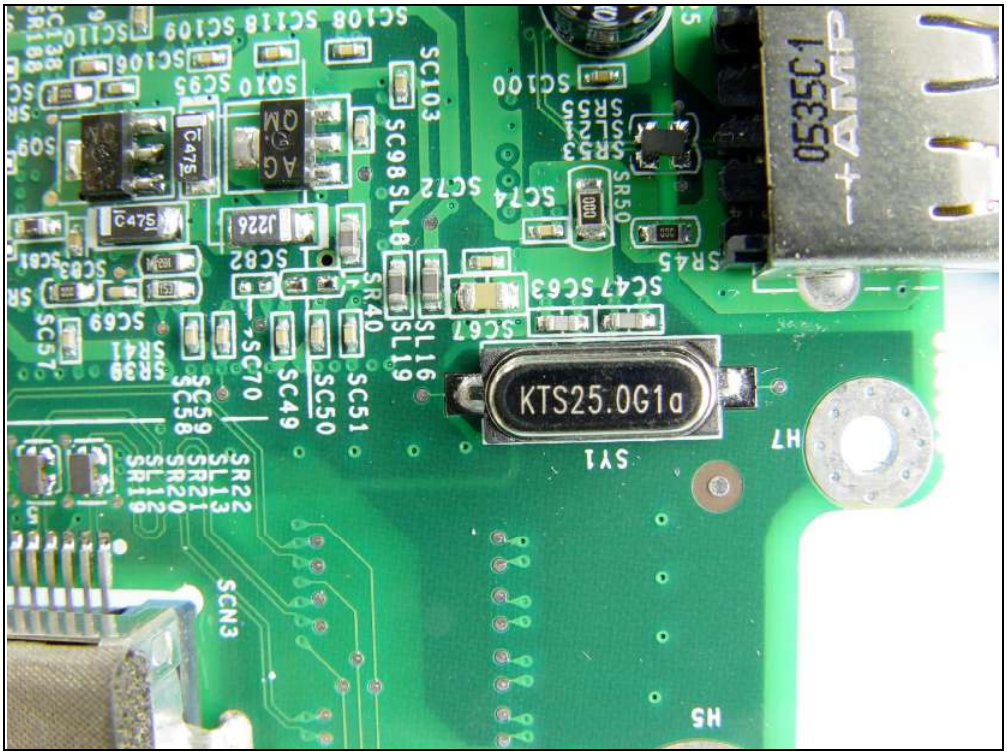
KTS25.0G1a
SY1
H7
H5
SCN3
SC103
SC100
SC108
SC118
SC109
SC106
SC95
SC10
SC98
SL18
SC72
SC74
SR50
SR45
SC47
SC63
SC67
SL16
SL19
SR40
SC82
SC70
SC49
SC50
SC51
SC69
SC57
SC58
SC59
SR22
SL13
SR21
SR20
SL12
SR19
C475
J226
AMP
1C5350

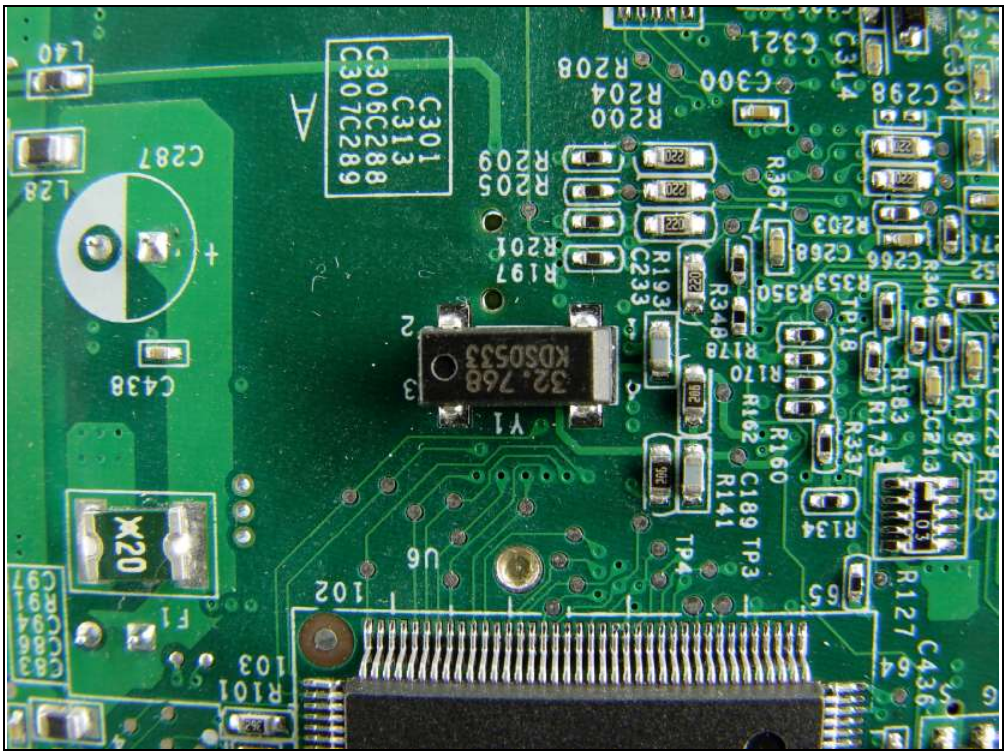
C301
C313
C306C288
C307C289
R200
R204
R208
R205
R209
R201
R197
R193
C233
R348
R178
R170
R162
R160
C189
TP3
R141
TP4
Y1
32.768
KDS0533
U6
C287
L28
C438
L40
X20
F1
R101
C321
C314
C300
C298
C304
R367
R203
C268
C266
R340
R350
R353
TP18
R183
R173
R337
R134
C213
R182
RP3
R127
C436
C229

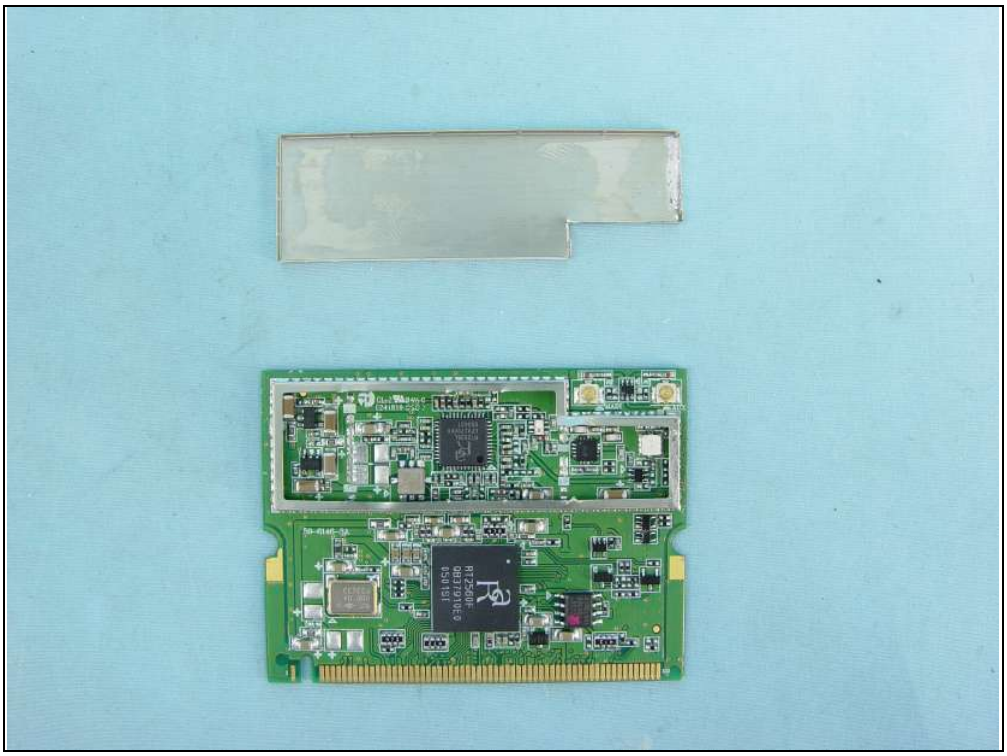

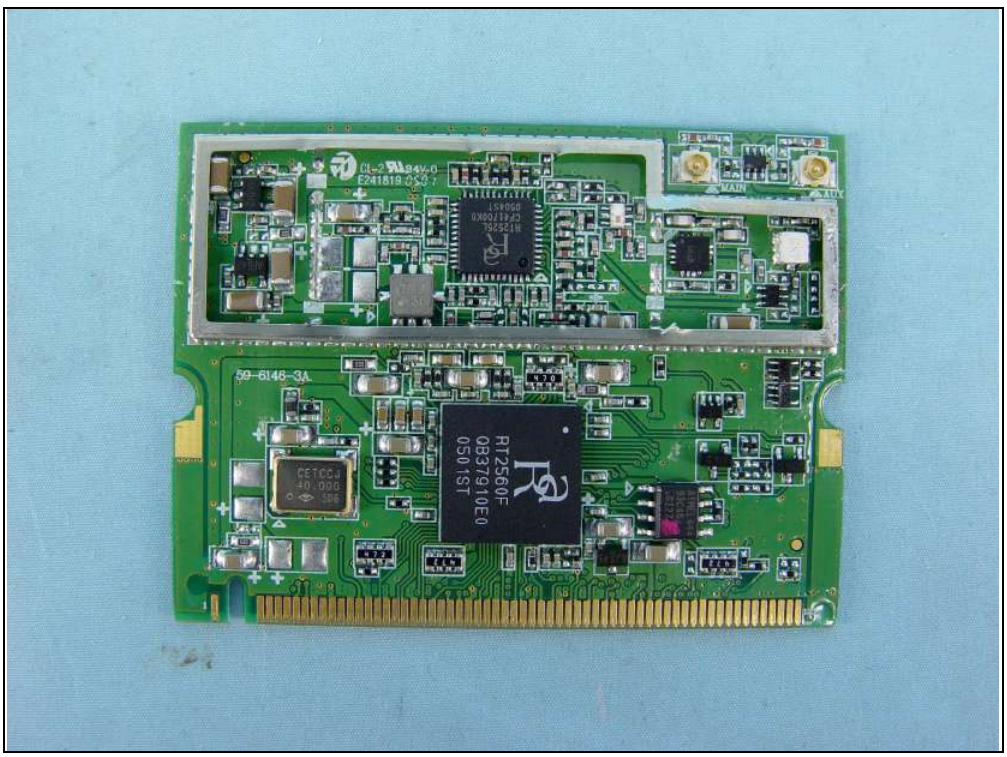
59-6146-3A
RT2560F
0B37910E0
0501ST
CETCC
40.000

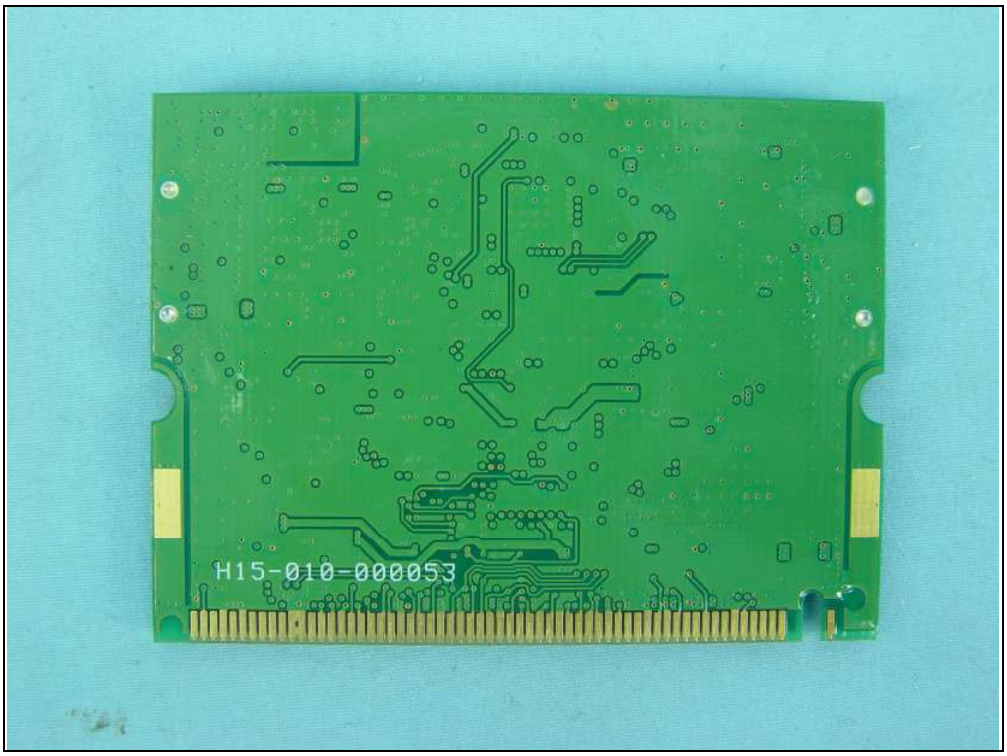
H15-010-000053

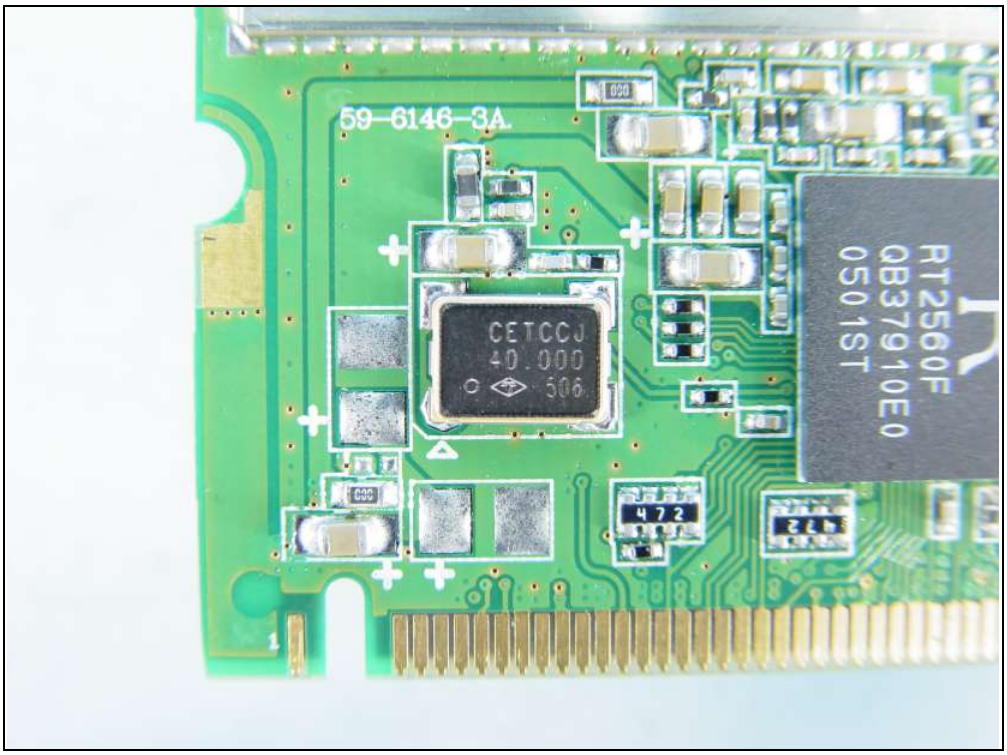
59-6146-3A.
CETCCJ
40.000
506
RT2560F
QB37910E0
0501ST
472

K0-6847
P/N 8D-22IJ3-6ATZ
MODEL NO. 8D22IJ-TT
534M55M80881908
TwinMOS
PC2-4300 256MB SO-DIMM/CL4
Warranty Void If Removed

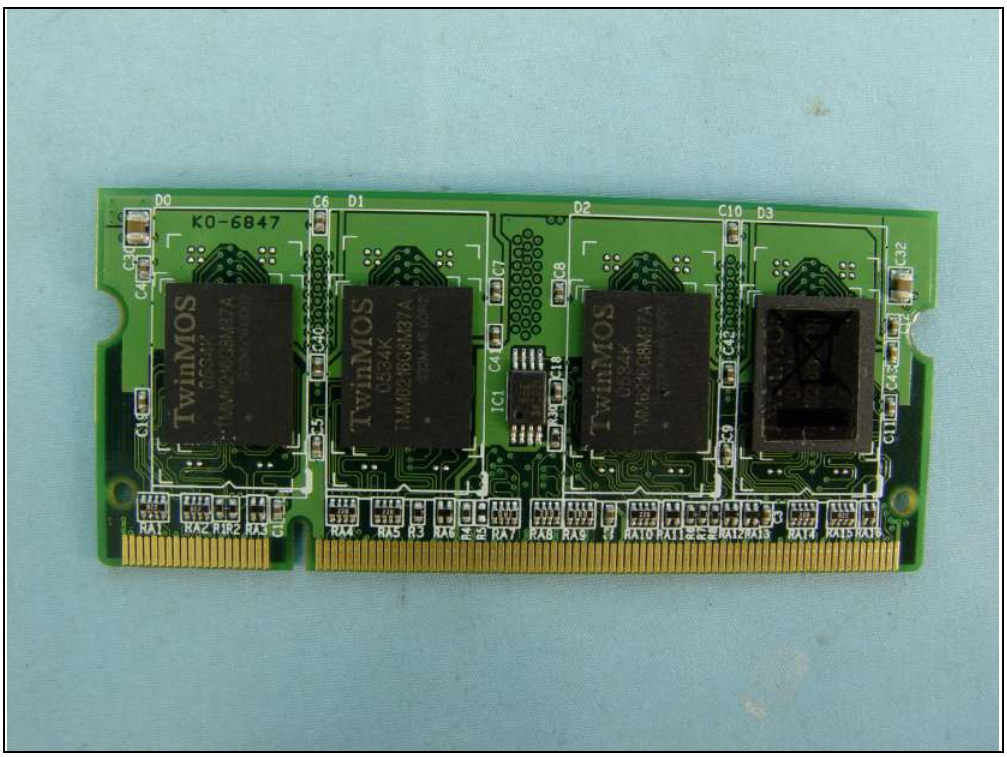
K0-6847
TwinMOS
TwinMOS
TwinMOS

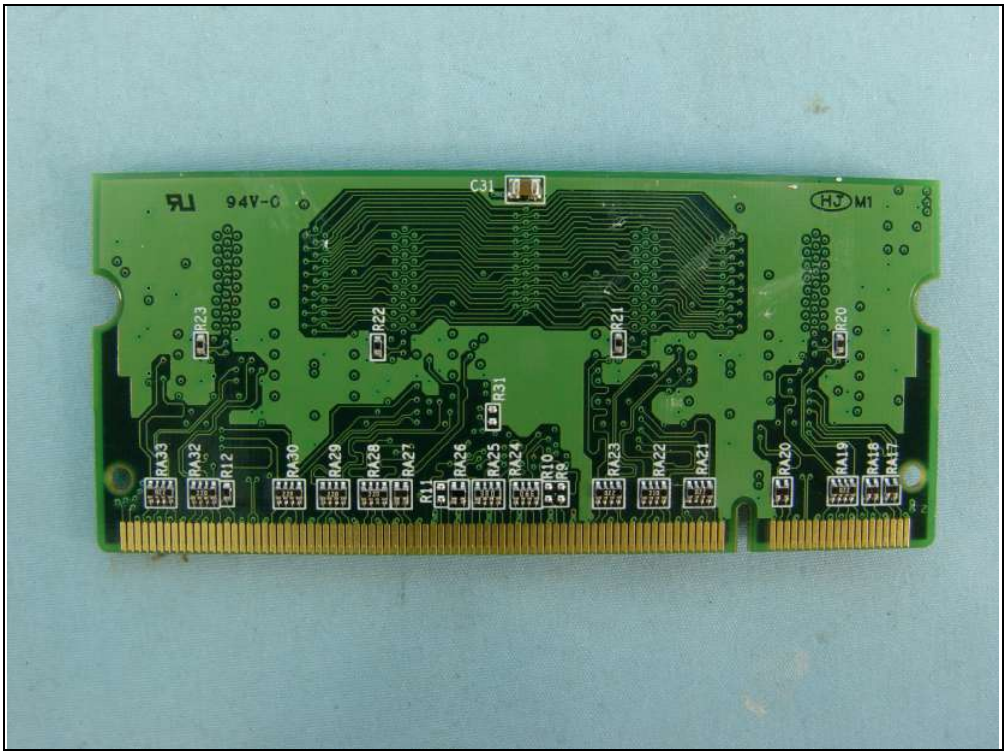
94V-0
C31
HJ M1
R23
R22
R21
R20
R31
RA33
RA32
R12
RA30
RA29
RA28
RA27
R11
RA26
RA25
RA24
R10
R9
RA23
RA22
RA21
RA20
RA19
RA18
RA17

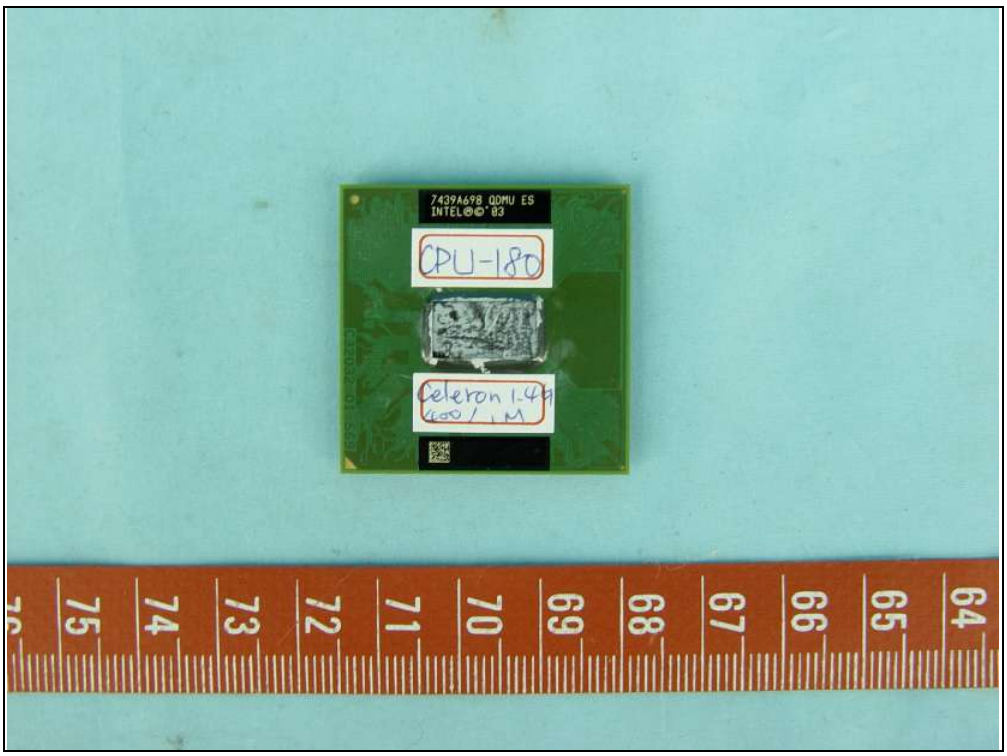
7439A698 QDMU ES
INTEL©©'03
CPU-180
Celeron 1.4G
400/1M

7439A698 QDMU ES
INTEL©©'03
C32032 01 S69

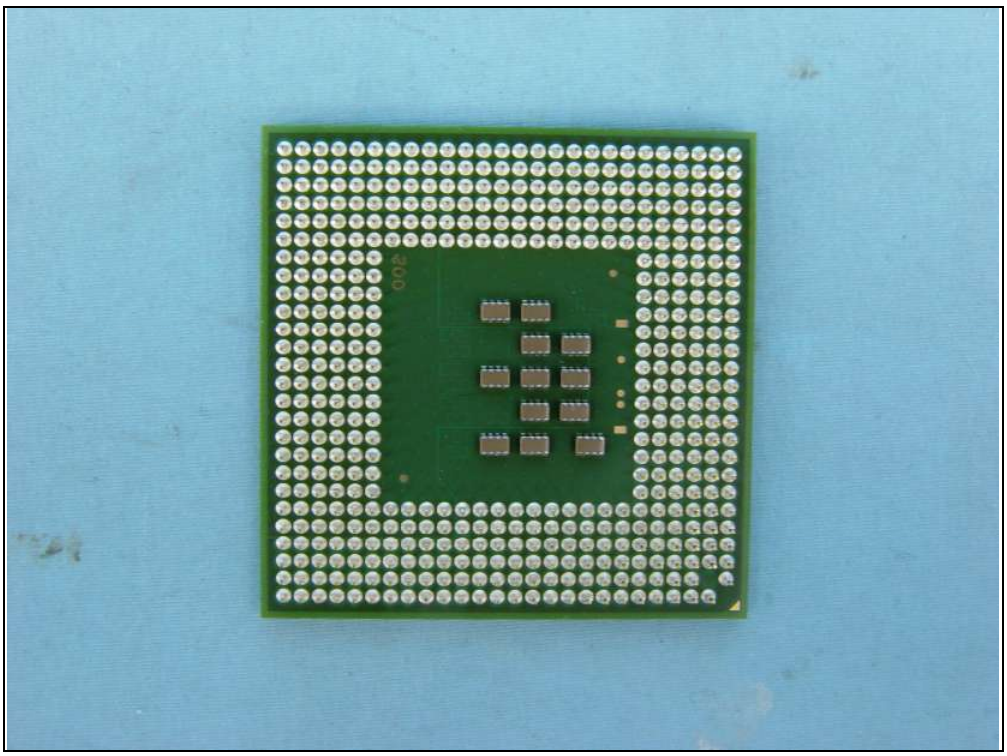

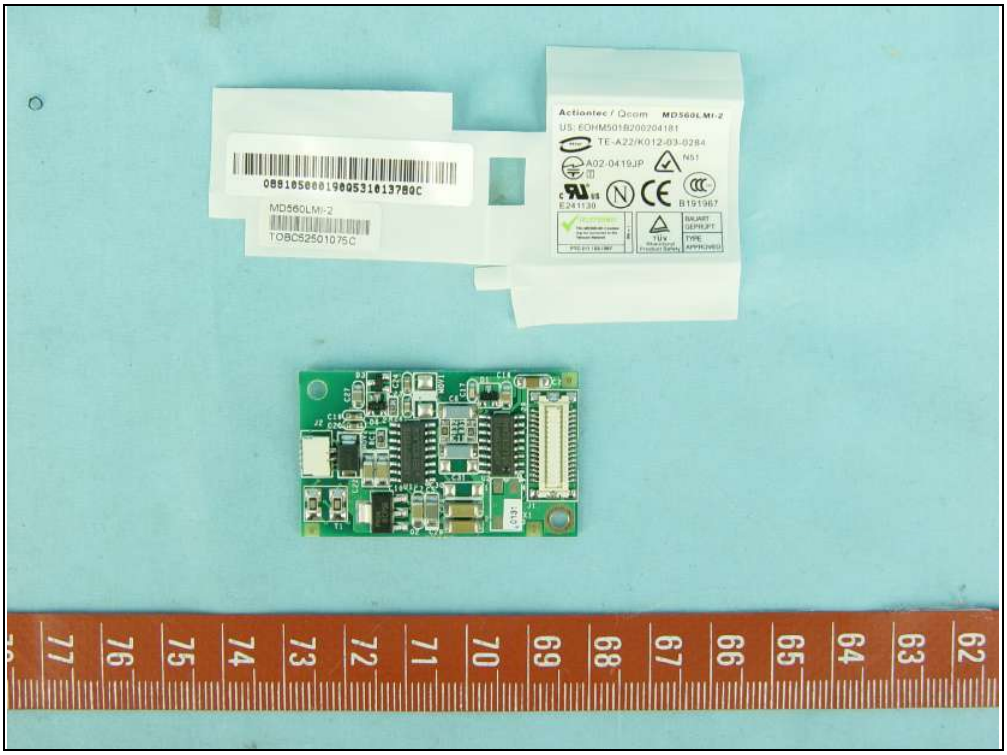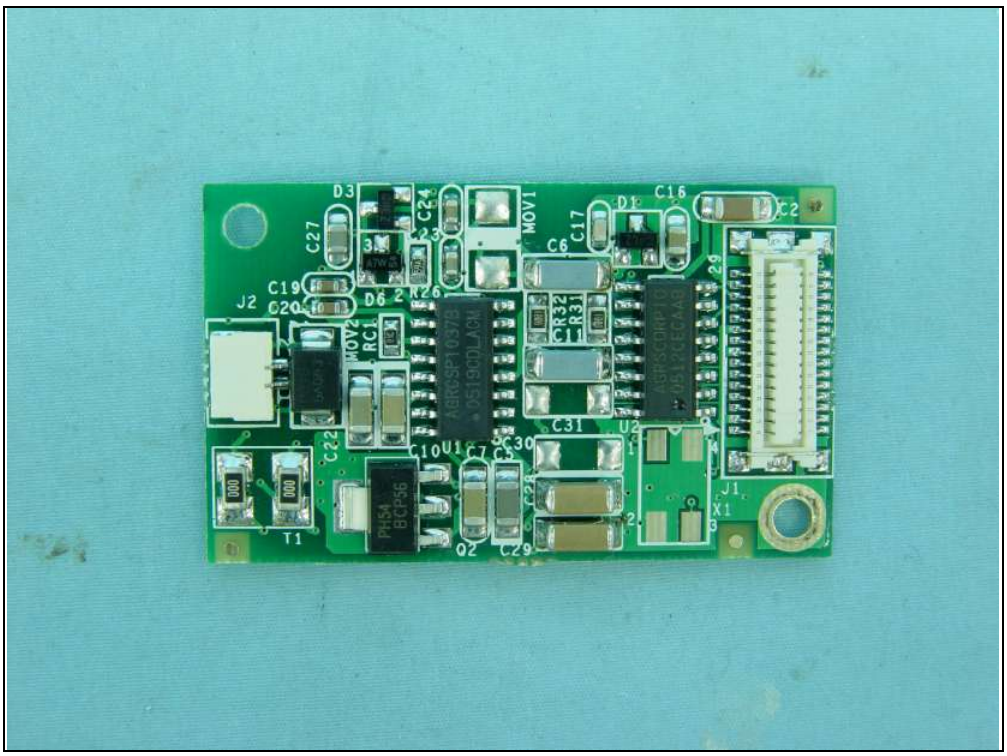
Actiontec / Qcom
MD560LMI-2
MD560LMI-2
TOBC52501075C