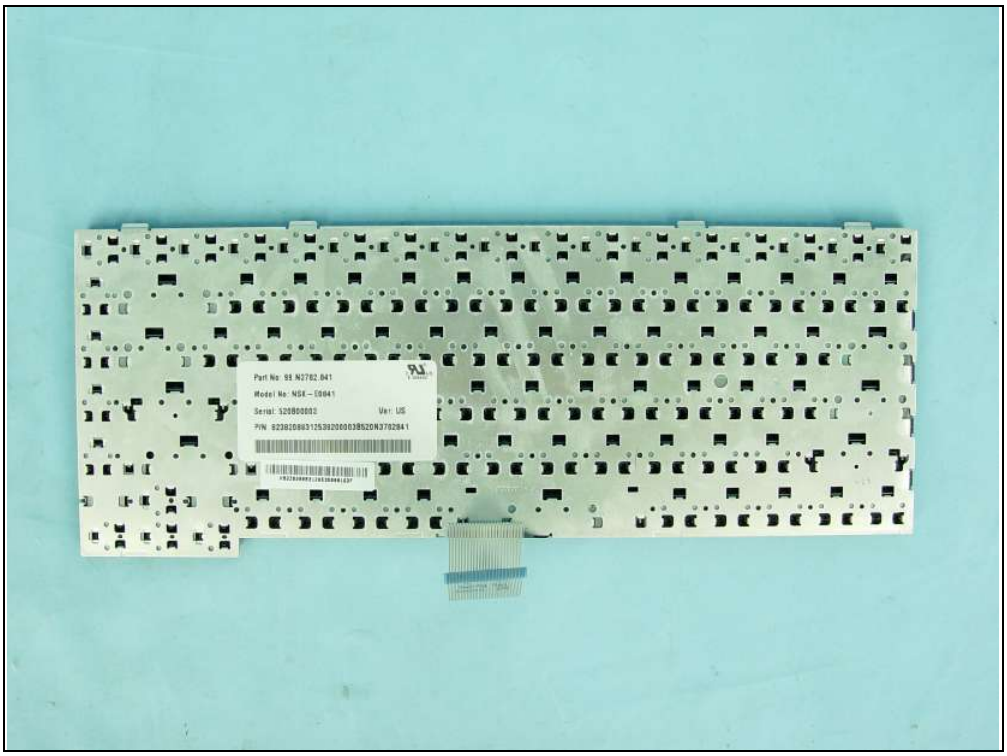
Part No: 93.N2702.041
Model No: NSK-C0041
Serial: 520800003
Ver: US

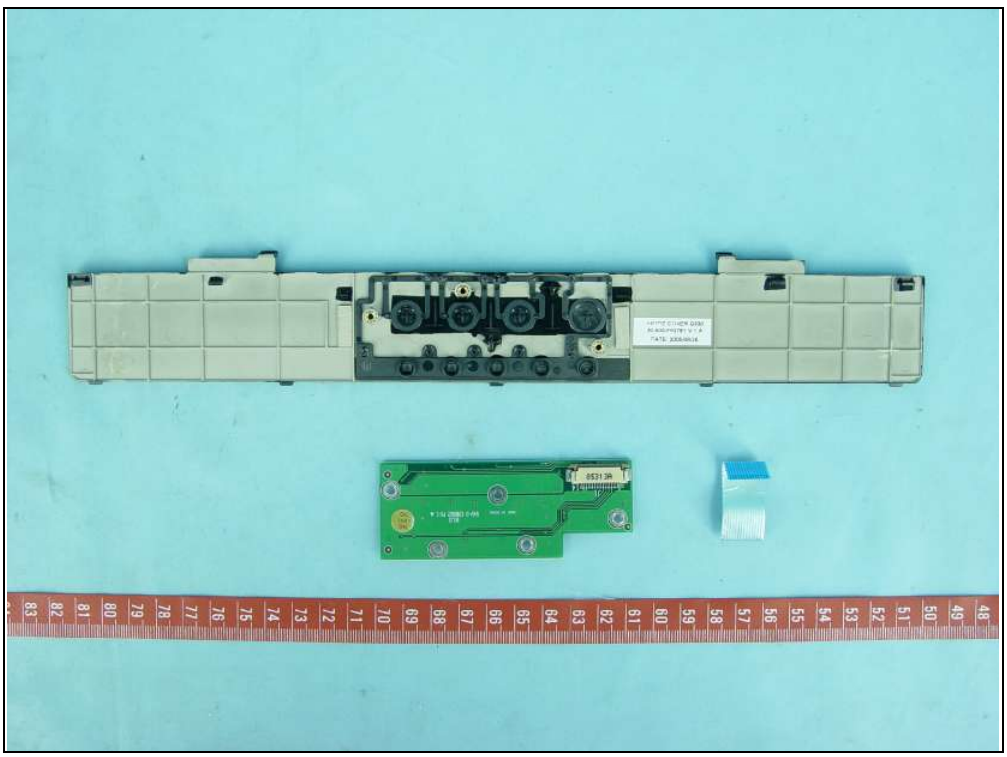

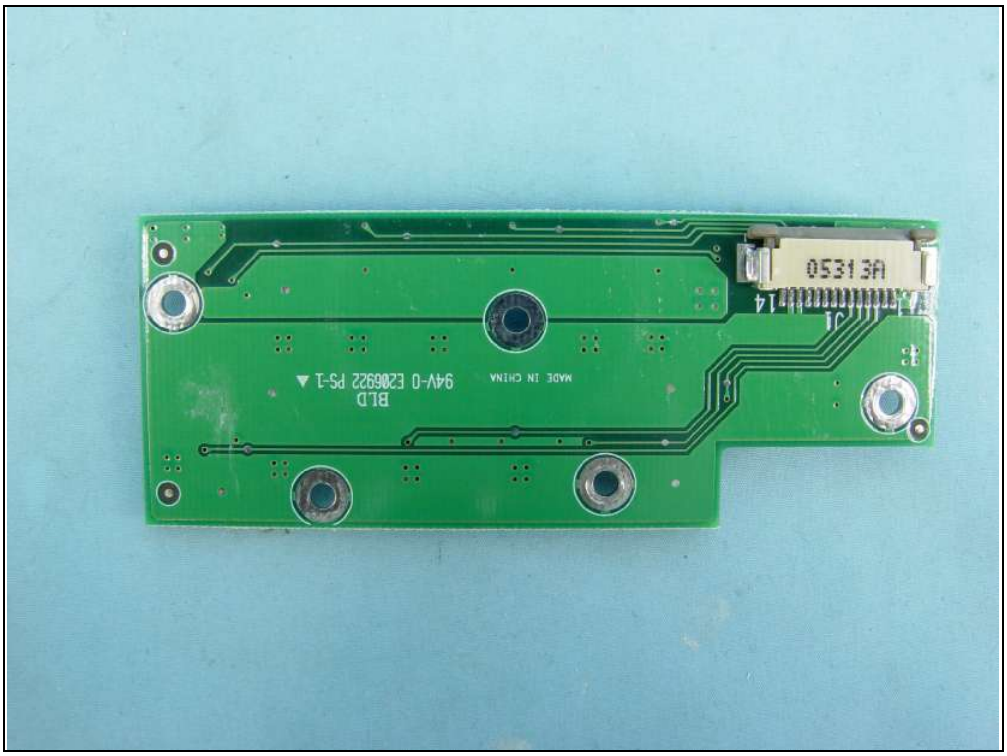
05313A
J1
14
1
MADE IN CHINA
BLD
94V-0 E206922 PS-1

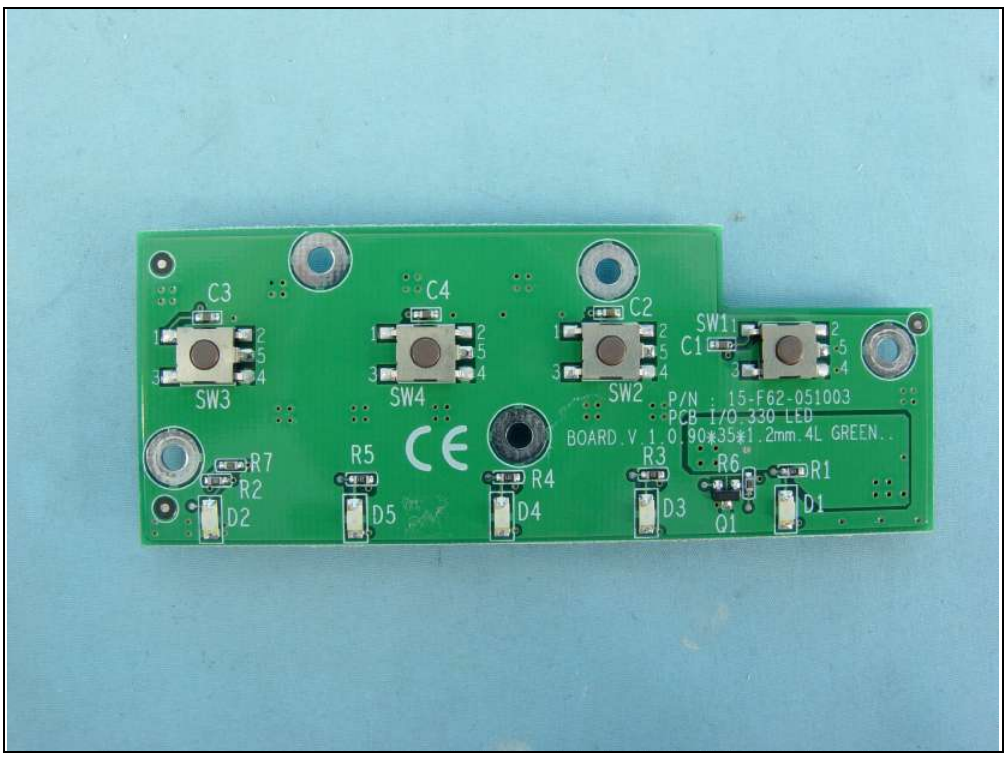
C3
C4
C2
SW1
C1
SW3
SW4
SW2
P/N : 15-F62-051003
PCB I/O 330 LED
BOARD.V 1.0 90*35*1.2mm.4L GREEN..
R7
R2
D2
R5
D5
R4
D4
R3
D3
R6
Q1
R1
D1

ODD-329
TSST
CD-RW/DVD-ROM DRIVE
MODEL NO. SD-R2612
SERIAL NO. 52WA100988
FEBRUARY 2005 DB
CLASS 1 LASER PRODUCT
APPAREIL À LASER DE CLASSE 1
LASER KLASSE 1 PRODUKT
TO EN 60825-1:1994 / A2:2001
Toshiba Samsung Storage Technology Corporation
MADE IN CHINA

Li-ion EM-G330L2S LITHIUM ION BATTERY PACK
14.8V 4800mAh
LITHIUM ION BATTERY
DISPOSE OF PROPERLY
Assembled with system by ELITEGROUP COMPUTER SYSTEMS CO. LTD.
ASSEMBLED IN CHINA
LISTED
I.T.E.
E219782
54BG
CAUTION:The battery used in the device may present a fire or chemical burn hazard if mistreated. Do not disassemble, heat above 60℃(140°F), crush, puncture, short external contacts or incinerate. Dispose of used battery pack according to manufacturer's instructions. Keep away from children. See owner's manual for safety instructions.
ATTENTION:Cette batterie utilisée en cette appareil peut présenter un risque d' incendie ou de brûlure chimique, si elle est manipulée imprudemment. Ne pas démonter, chauffer á une température supérieure a 60°C, écraser,percer,court-circuiter les bornes ou incinérer. Se débarrasser de la batterie usée sans délai. Voir le mode d'emploi pour les instructions de sécurité. Garder hors de portée des enfants. Voire le mode d'emploi pour les instructions de sécurité.
VORSICHT:Die in diesem Batteriepack verwendeten Batterien können bei unsachgemaßer Handhabung zu Feuergefahr oder zu Verletzungen durch auslaufende Batteriesäure führen. Die Batterien dürfen nicht zerlegt, über 60°C erhitzt, zerdrücken, stechen, die Klemmen kurz schließen, oder verbrannt werden.Verbrauchte Batterien vorschriftsmäßig abstoßen. Siehe die Vorsichtsmaßregeln in der Bedienungsanleitung. Von Kindern fernhalten.Siehe die Vorsichtsmaßregeln in der Bedienungsanleitung.
危険：バッテリーを交換する時は、必ずEM-G330L2Sと交換して下さい。他のバッテリーを使用しますと、発火や破裂するおそれがあります。本製品を使用する前にバッテリーパックの取扱説明書をお読み下さい。本製品に関しての質問や問題がありましたらコンピューター製造元へお問い合わせ下さい。
YX

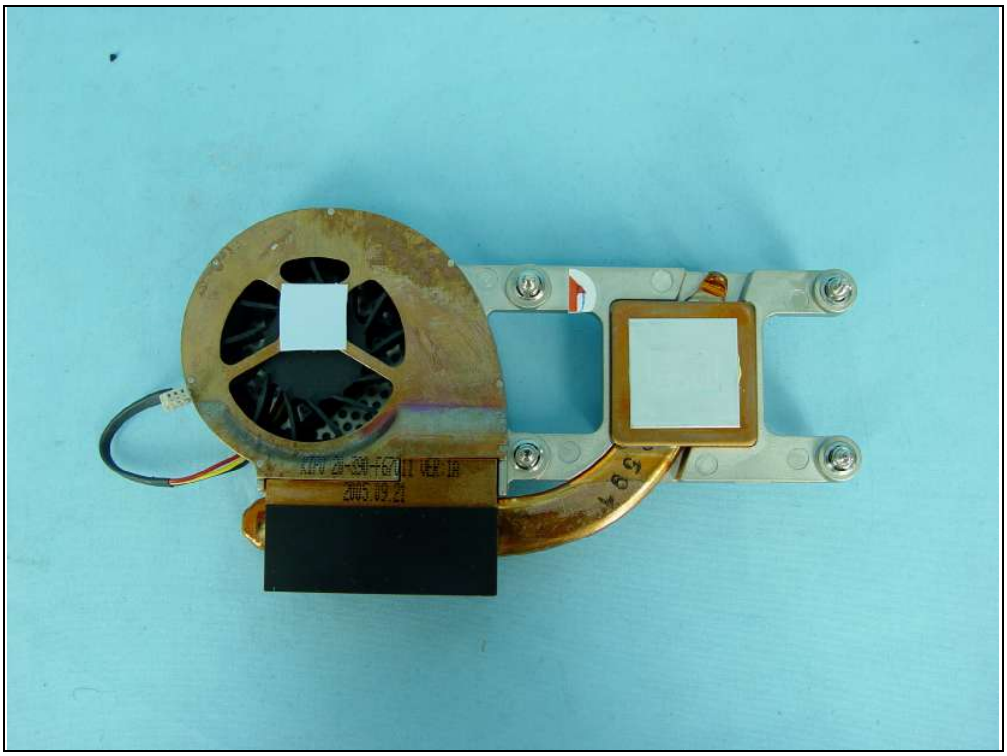

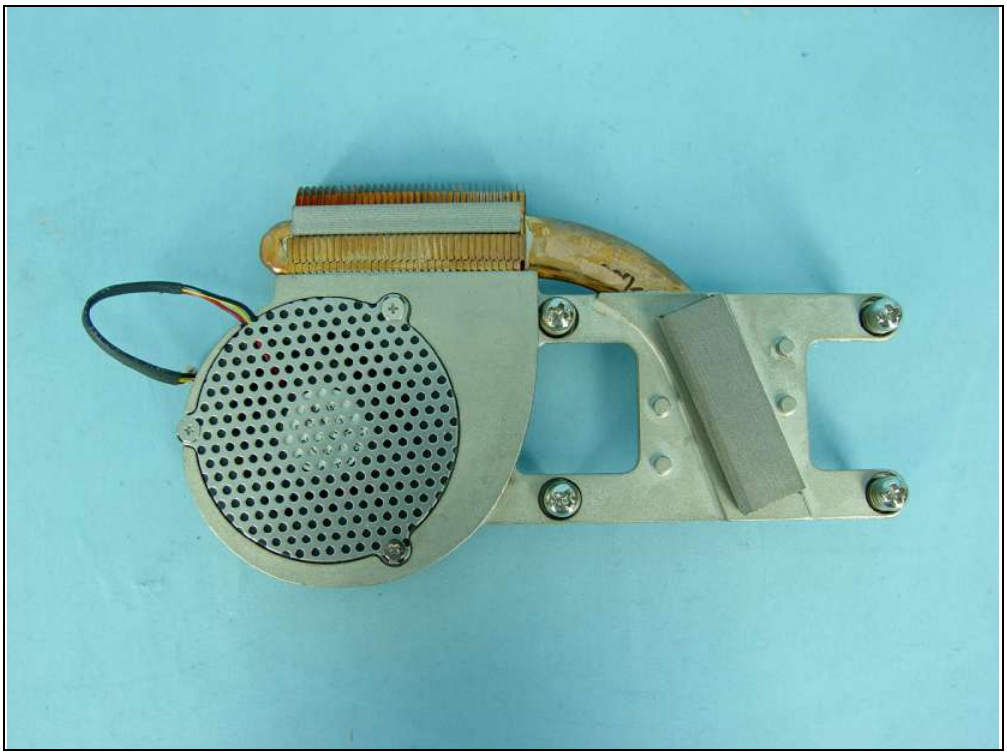

FUJITSU
MANUFACTURED:FUJITSU (THAILAND) CO. LTD
MADE IN THAILAND
MODEL MHT2040AT
PART NO. CA06297-B304
NO. NN58T531RAJ9 DATE 2005-03
NG +5V 0.55A
40.0GB
LBA: 78140160
10014633 3156
E1 CABLE SEL.
DO NOT COVER
Fujitsu Korea Ltd.

FUJITSU
MANUFACTURED:FUJITSU (THAILAND) CO. LTD
MADE IN THAILAND
MODEL MHT2040AT
PART NO. CA06297-B304
NO. NN58T531RAJ9 DATE 2005-03
NG +5V 0.55A
NO. A 4 5 6 7 8 9
0 3 B C - 0 0 2 2
40.0GB
LBA: 78140160
10014633 3156
E1 CABLE SEL.
DO NOT COVER
Fujitsu Korea Ltd.
P01M6-2CQ-DPGVBPW-5360 DTKTFHML20

T25124LG
05101414940 05
VD5317
102CF U
CA2132 5 -B 11
FJ-T1
CA26325-B19104BA

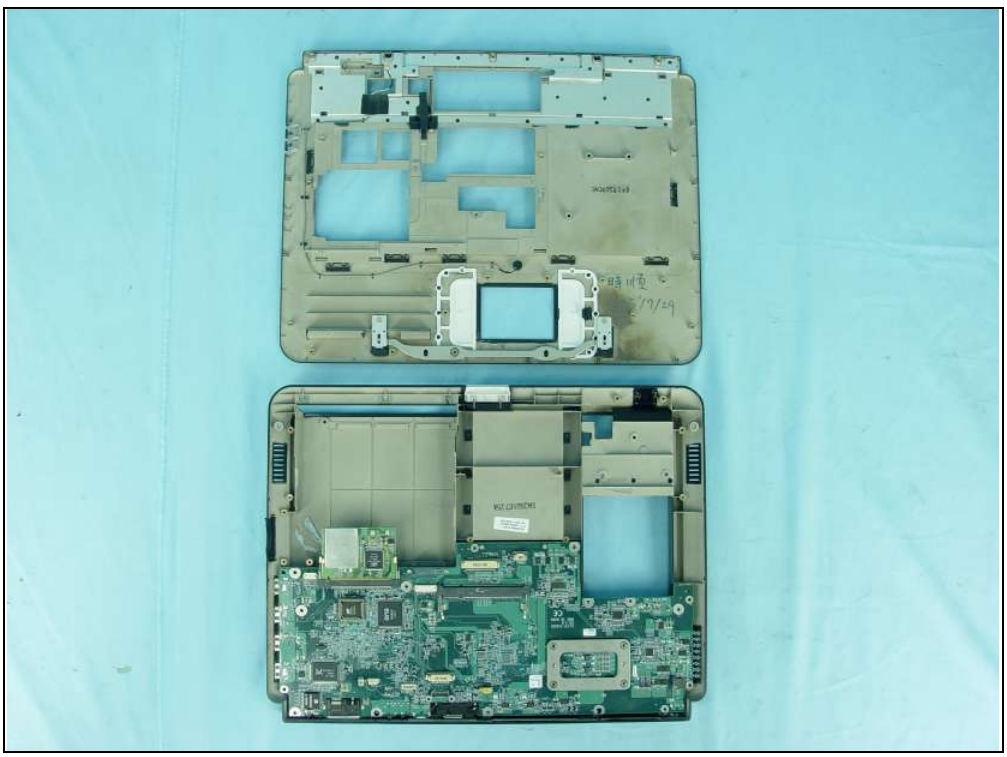

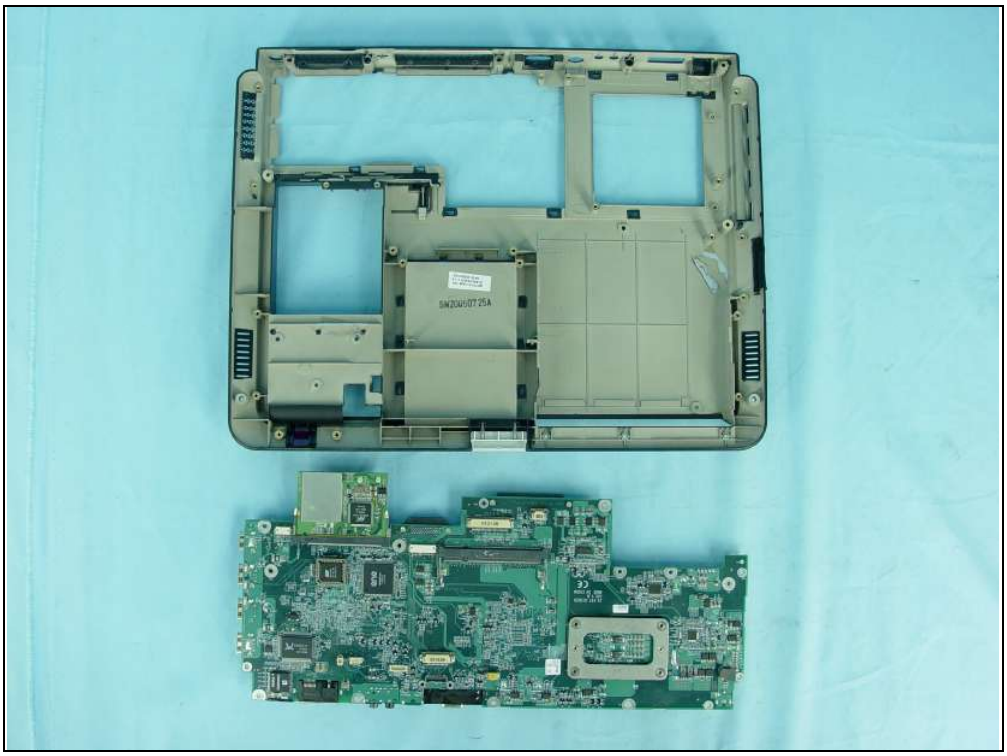

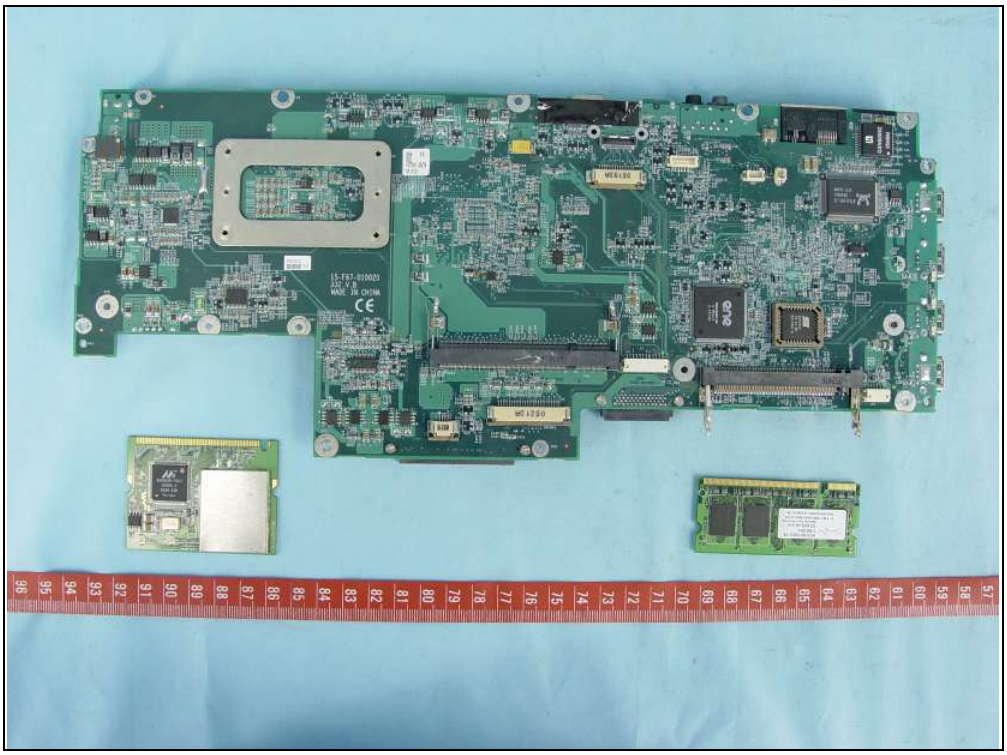

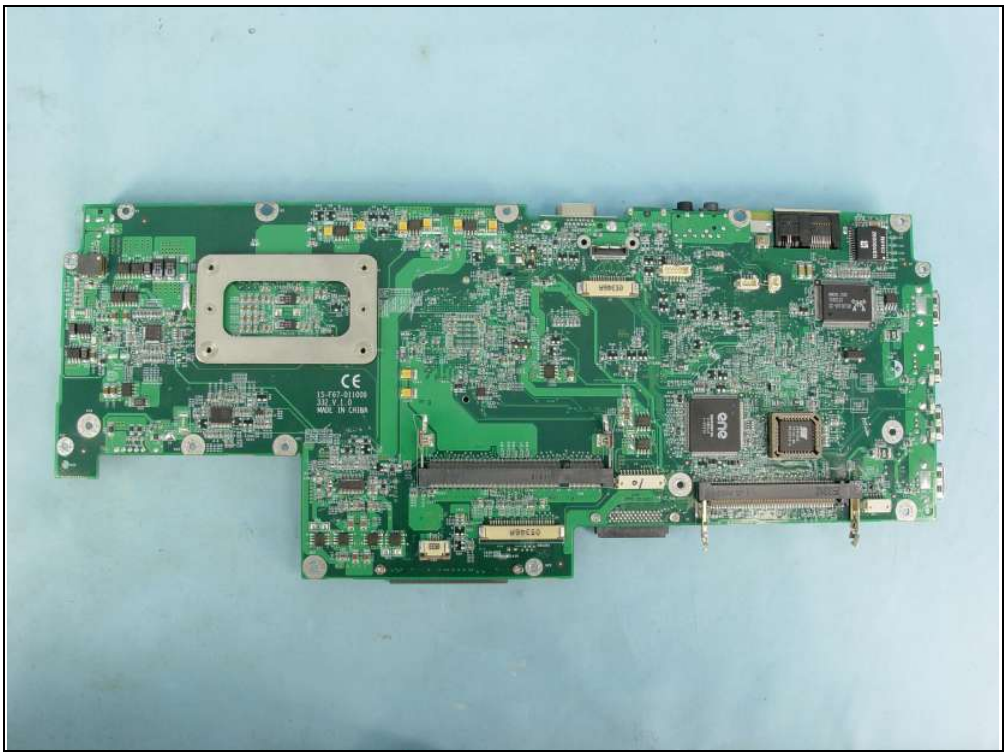

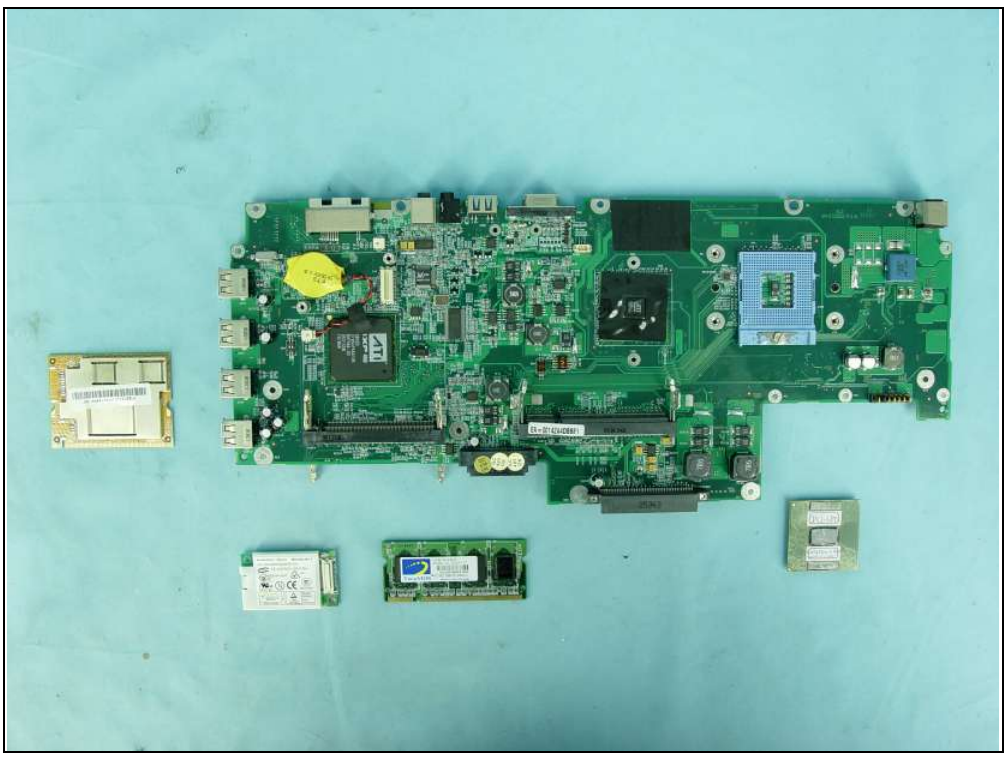

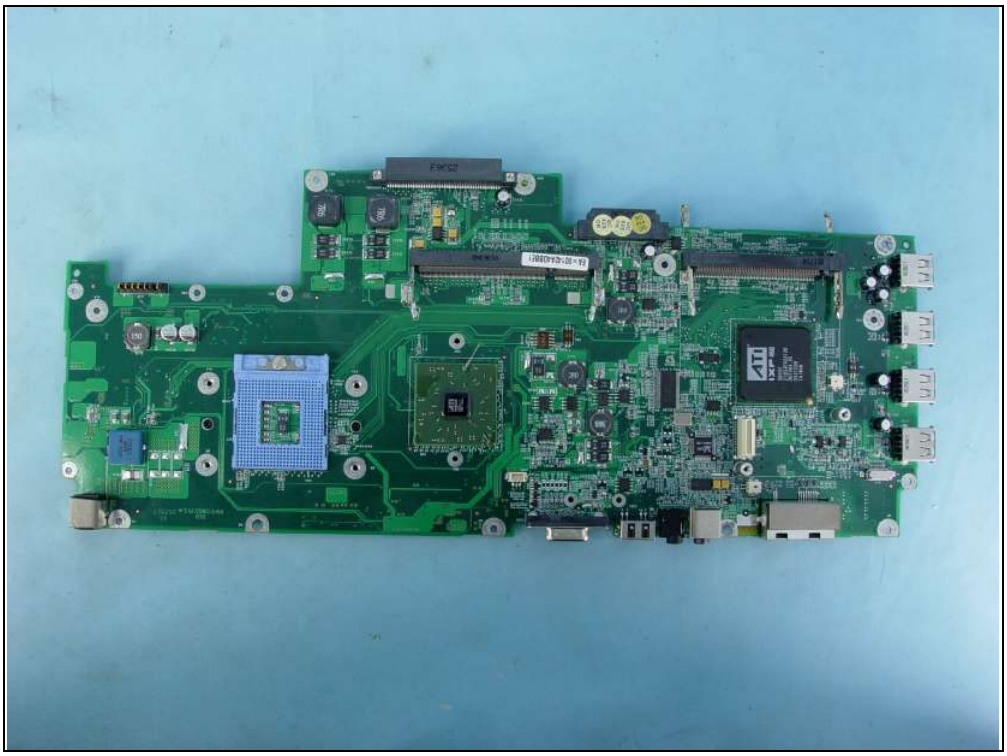

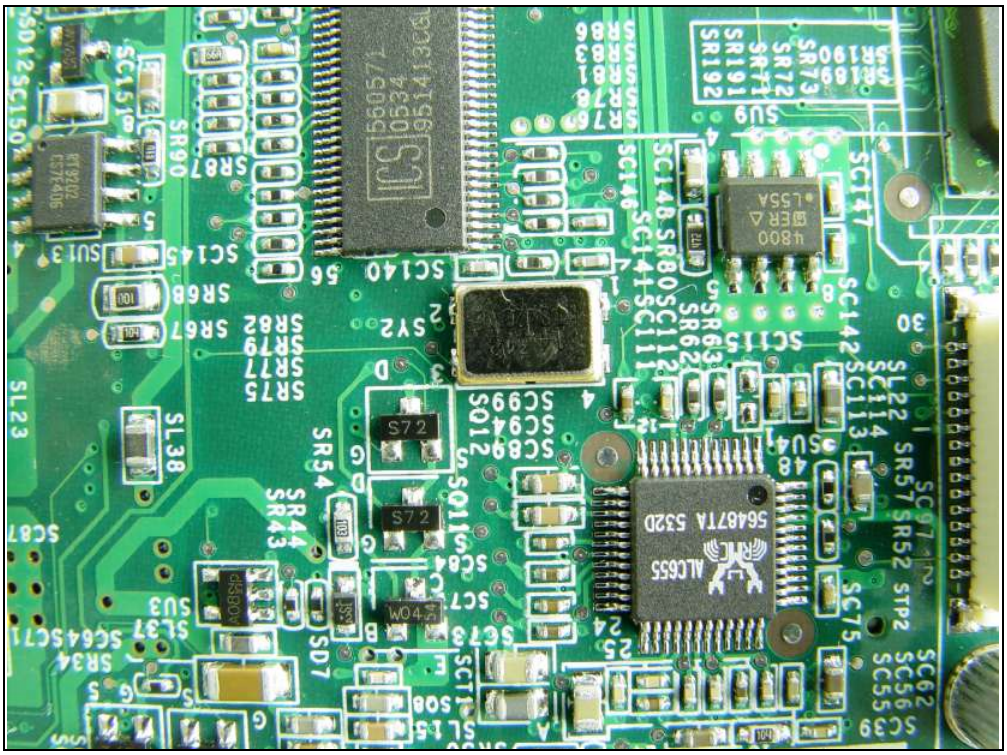

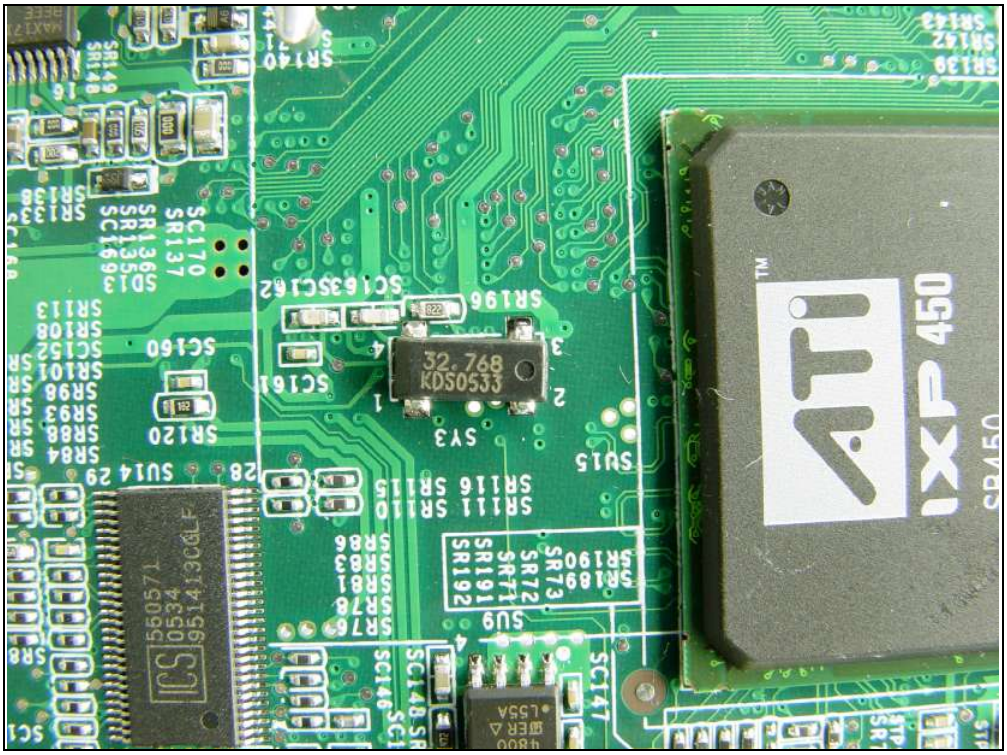
ATI
IXP 450
32.768
KDS0533
ICS
550571
0534
951413CGLF

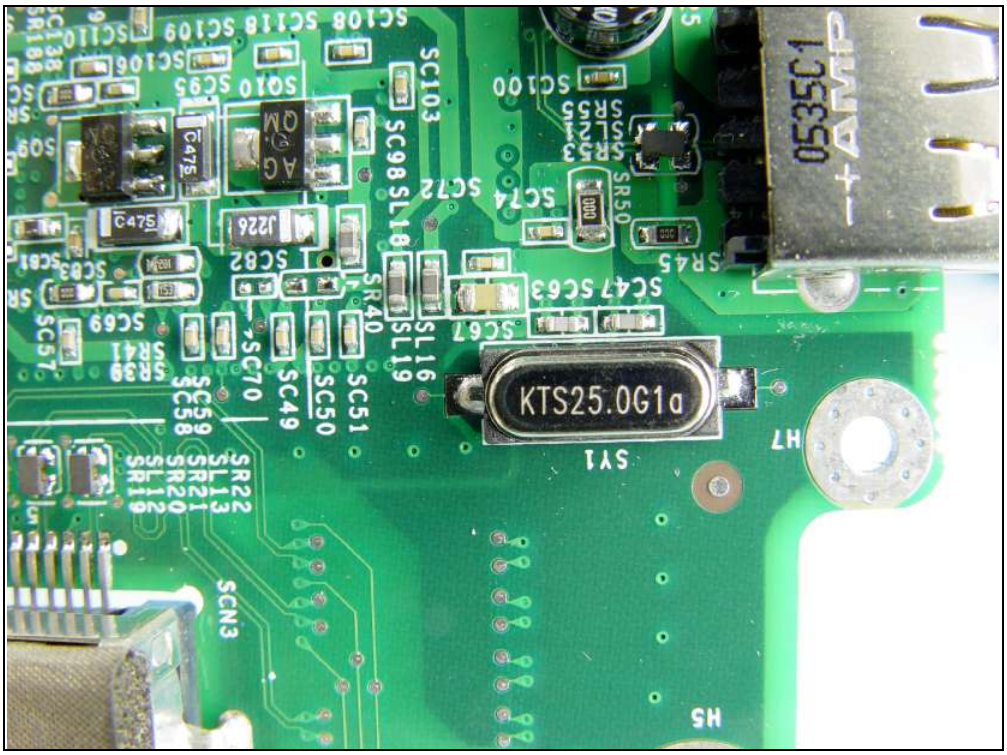
KTS25.0G1a
0535C1
AMP

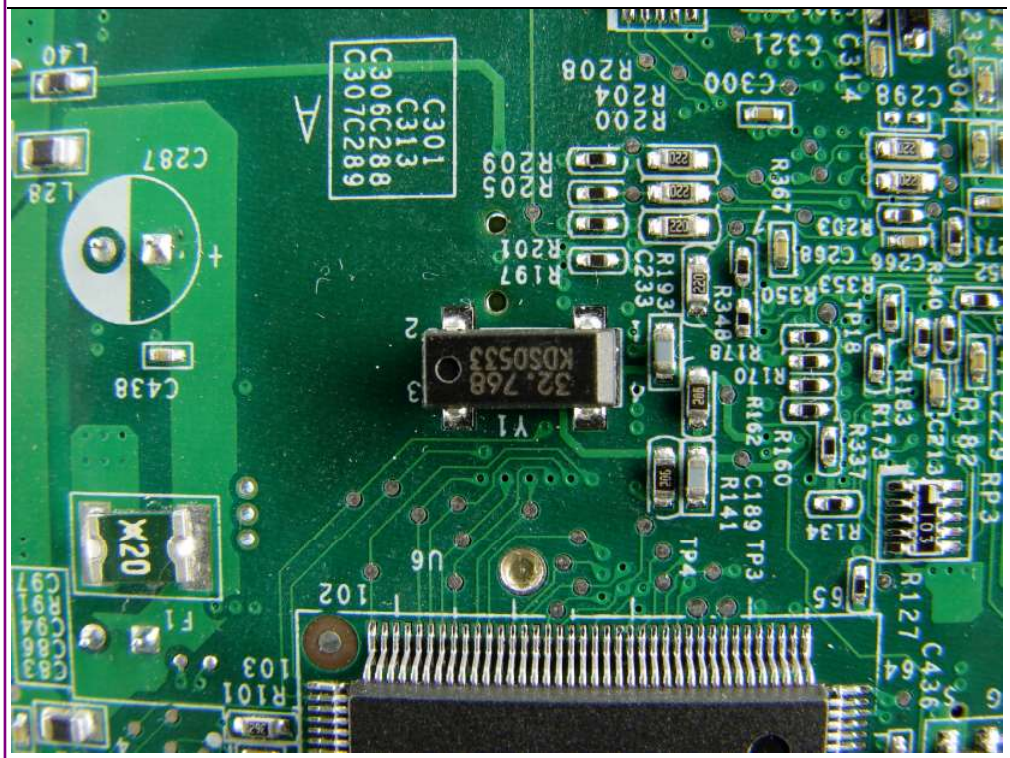
C301
C313
C306C288
C307C289
C287
L28
C438
X20
F1
U6
Y1
32.768
KDS0533
R197
R201
R205
R209
R200
R204
R208
C300
C321
C314
C298
R367
R203
C268
R350
R353
R348
R178
R170
R162
R160
R141
C189
TP3
TP4
R134
R337
R173
R183
R182
C213
R340
R127
C436
RP3
R101
103
102
65

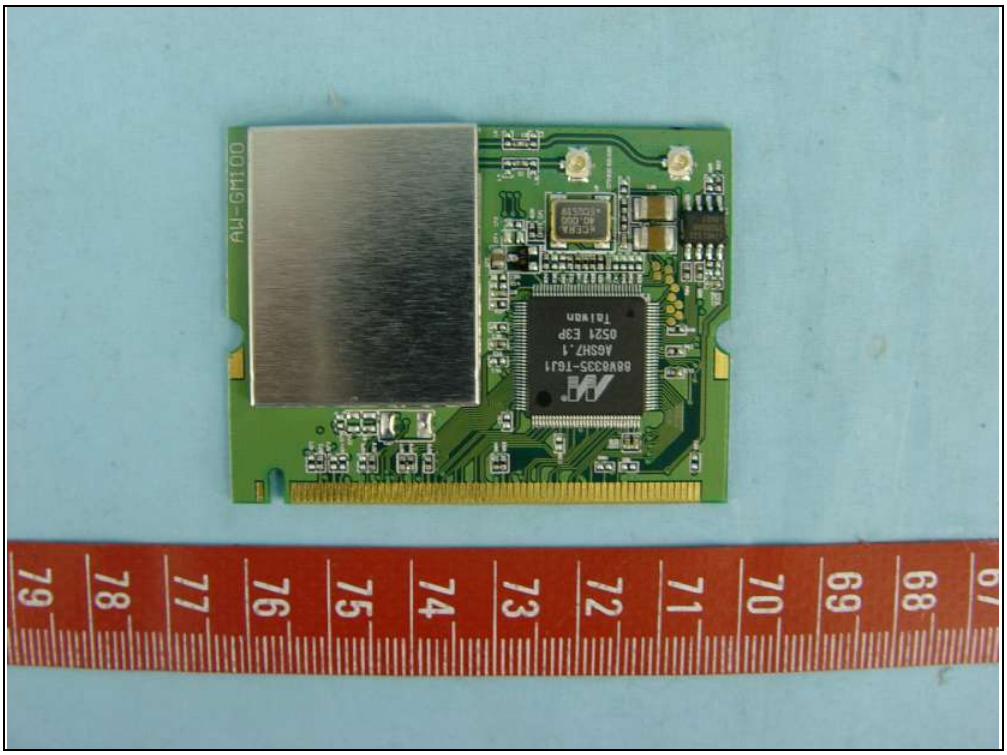
AW-GM100
88W8335-TGL1
A6SH7.1
0521 E3P
Taiwan
79
78
77
76
75
74
73
72
71
70
69
68
67

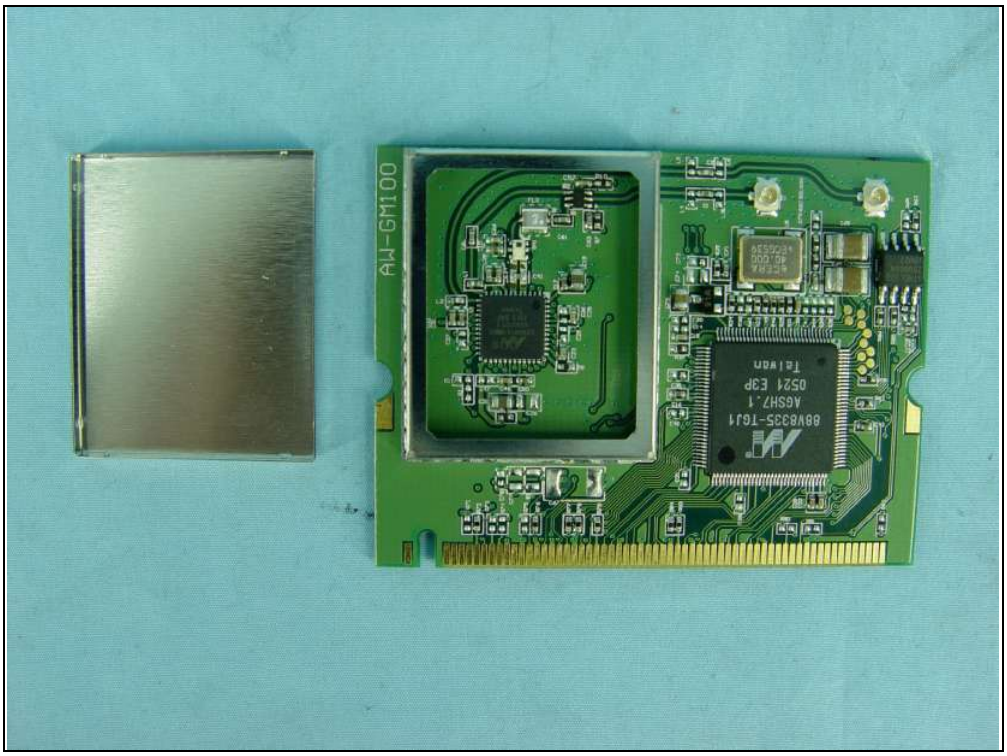
AW-GM100
88V8335-TGJ1
A6SH7.1
0521 E3P
Taiwan

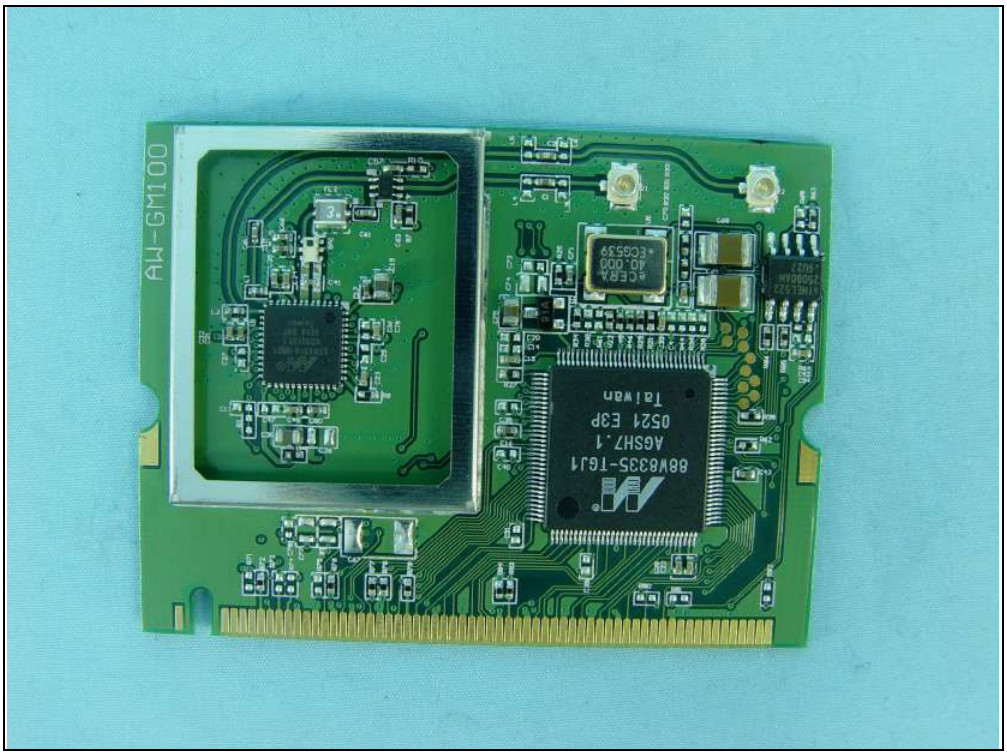
AW-GM100
88V8335-TGJ1
A6SH7.1
0521 E3P
Taiwan