Internal Photos

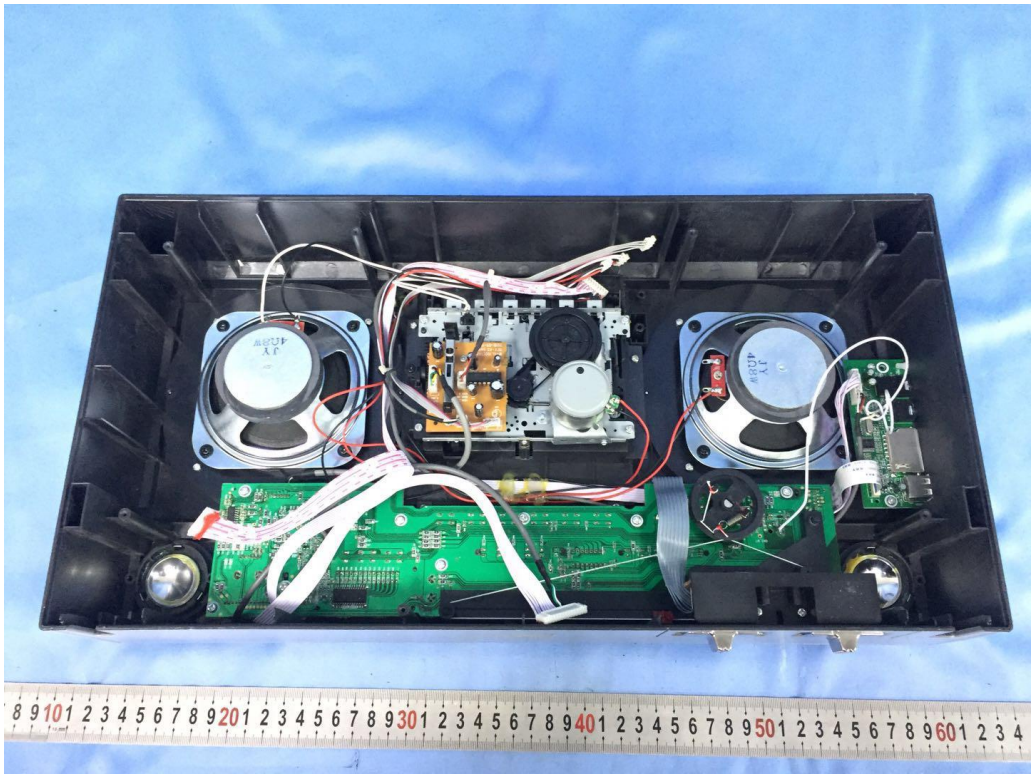

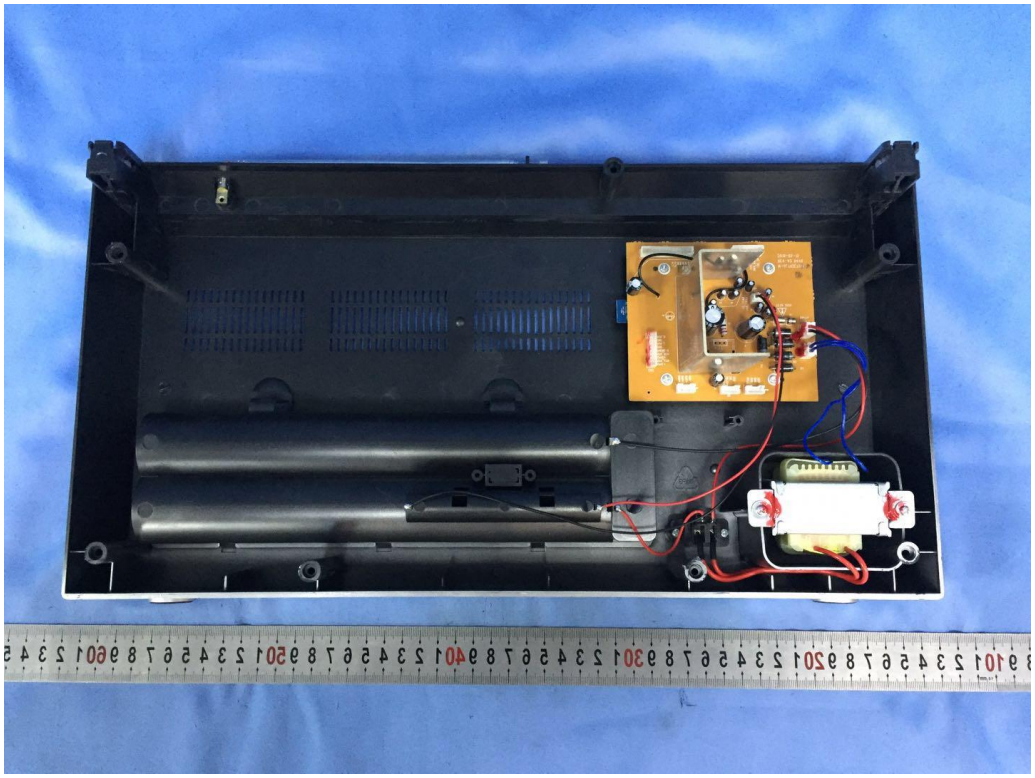

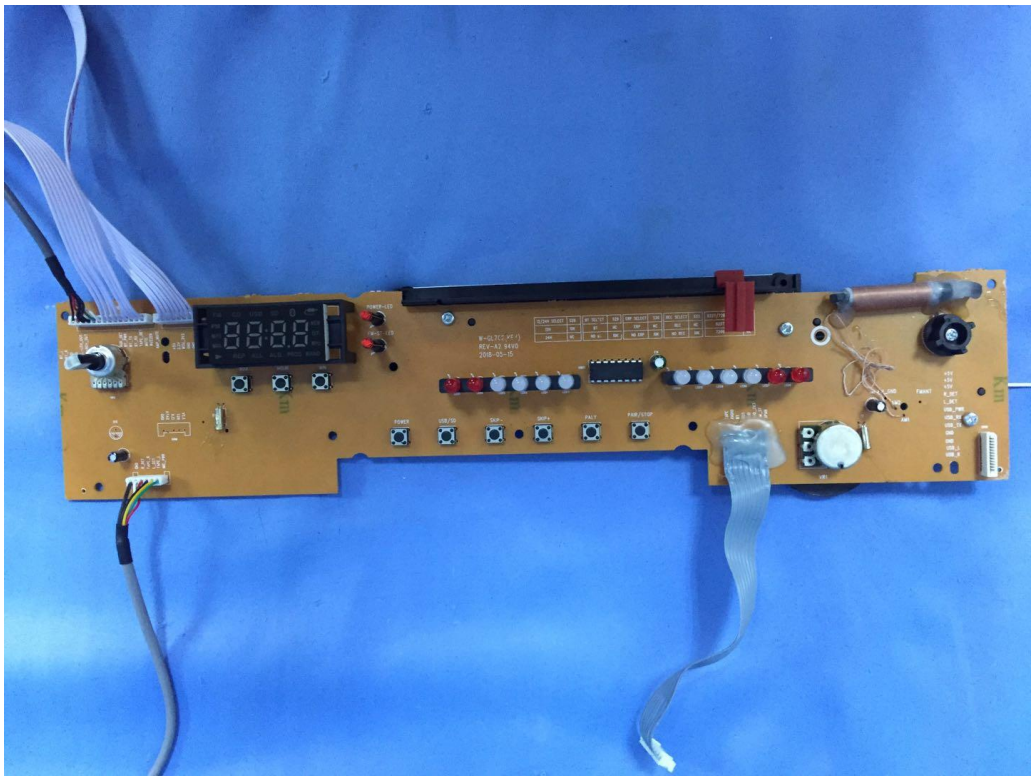

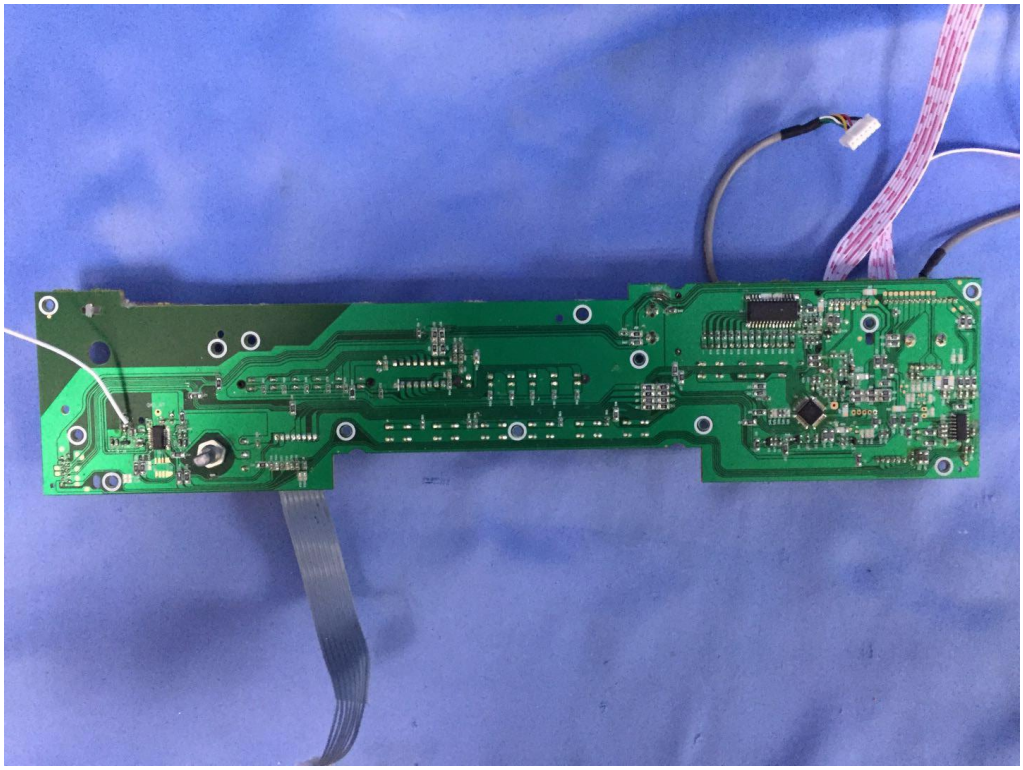

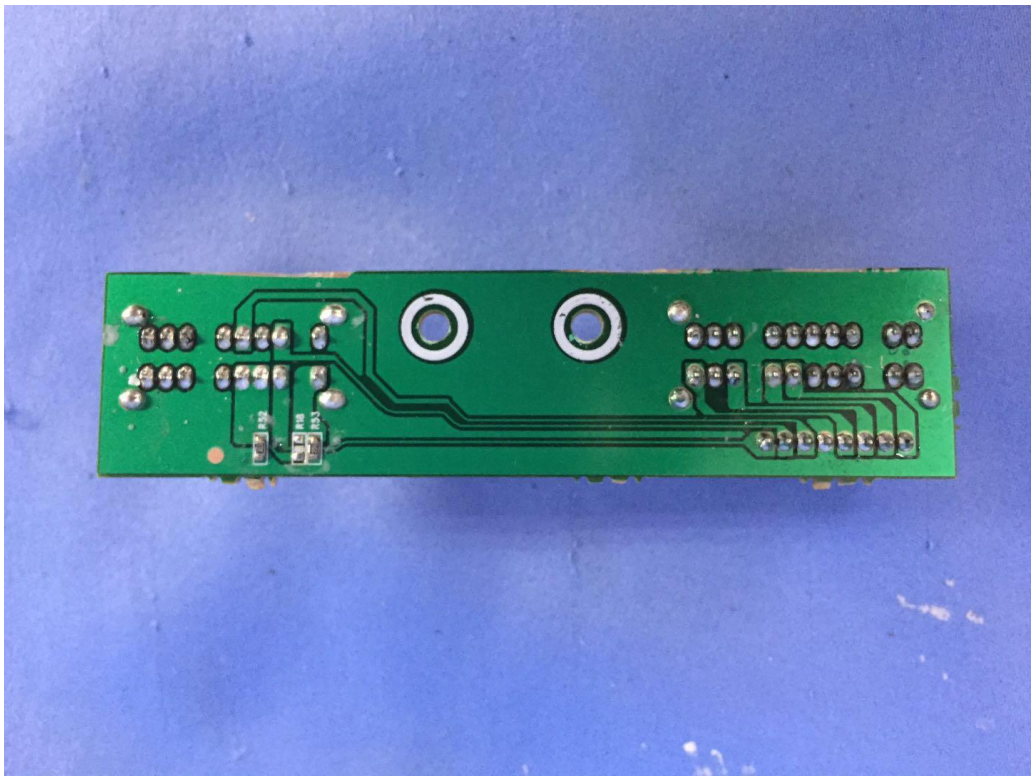

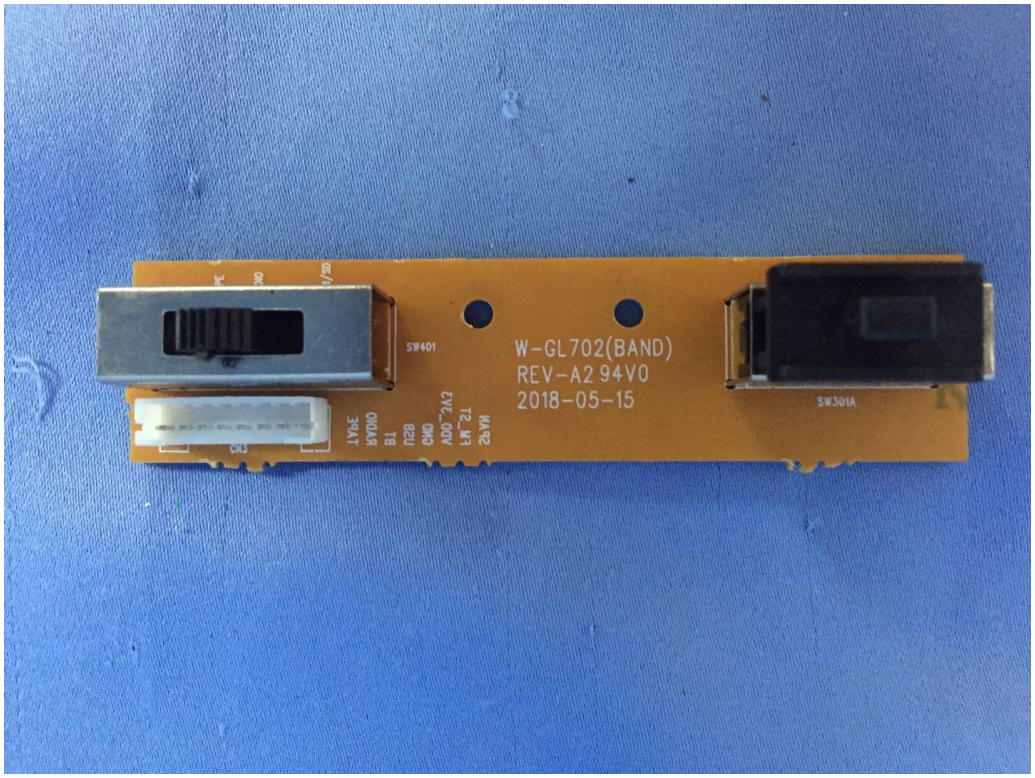
W-GL702(BAND)
REV-A2 94V0
2018-05-15
SW401
SW301A

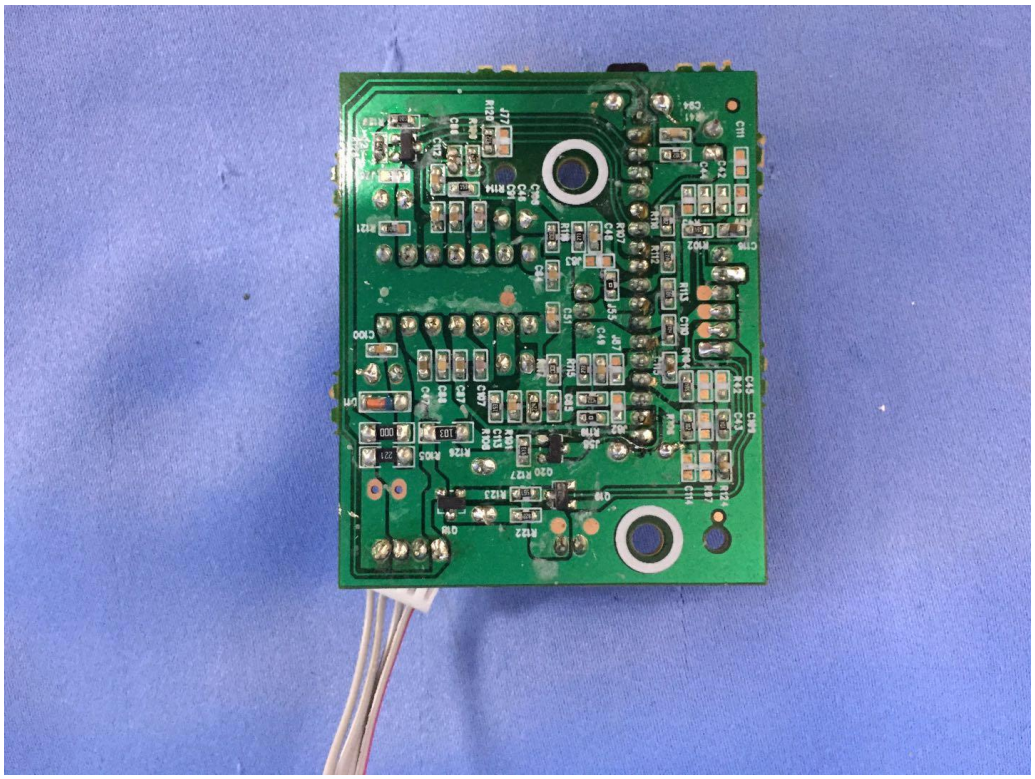

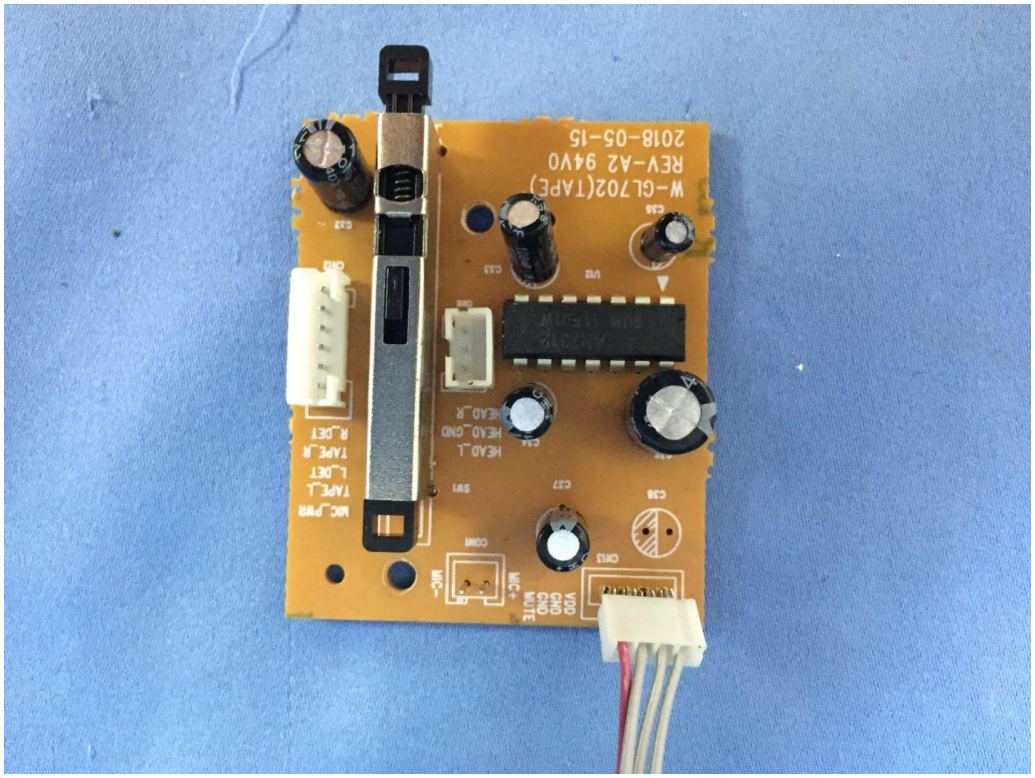
W-GL702(TAPE)
REV-A2 94V0
2018-05-15
MIC_PWR
TAPE_L
L_DET
TAPE_R
R_DET
HEAD_L
HEAD_GND
HEAD_R
MIC-
MIC+
VDD
GND
GND
MUTE

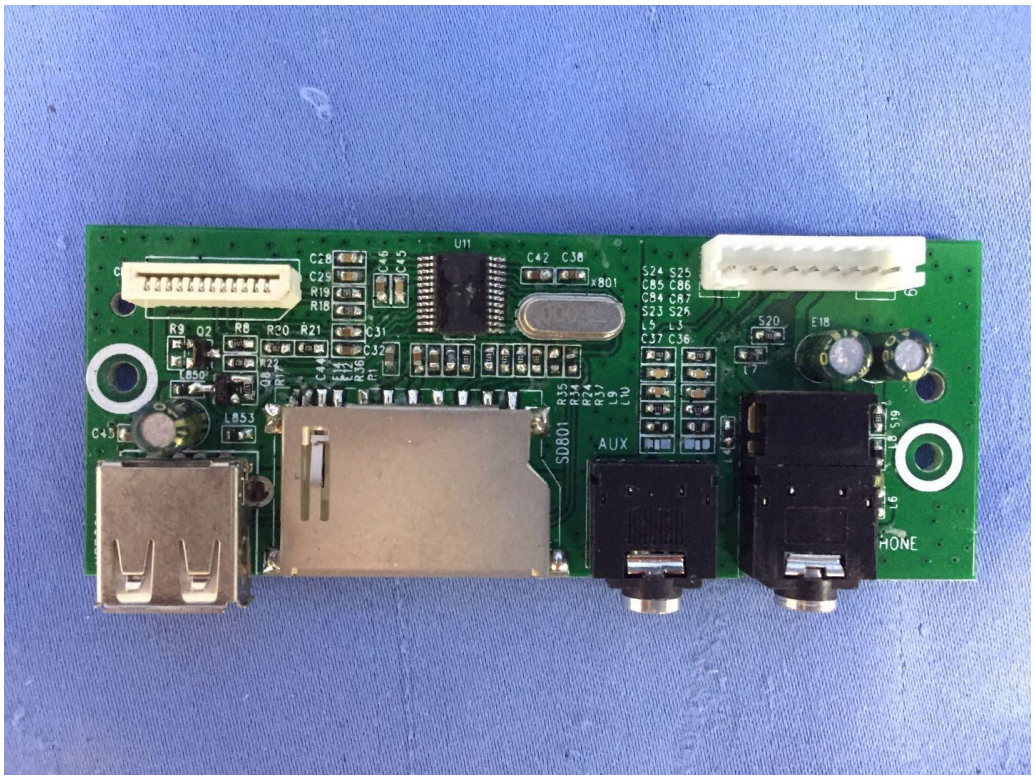
U11
C42 C38
X801
C28
C29
R19
R18
C46
C45
R9 Q2 R8 R20 R21
C31
C32
C45
L853
SD801
AUX
S24 S25
C85 C86
C84 C87
S23 S26
L5 L3
C37 C36
S20
E18
L6
HONE

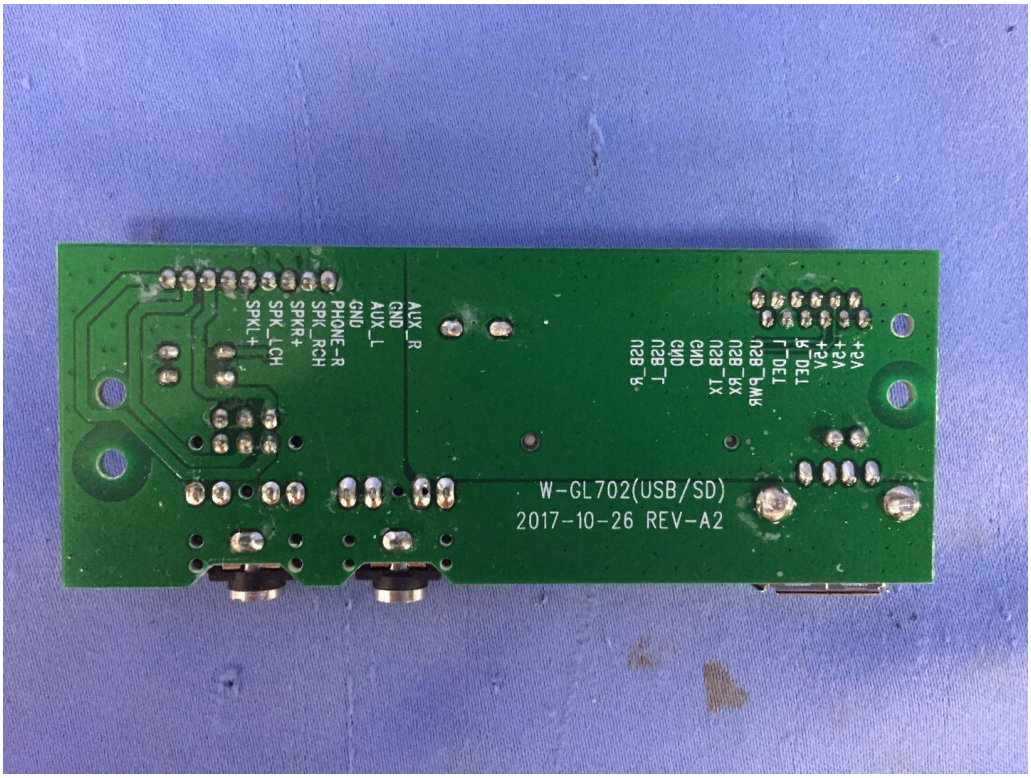
SPKL+
SPK_LCH
SPKR+
SPK_RCH
PHONE-R
GND
AUX_L
GND
AUX_R
W-GL702(USB/SD)
2017-10-26 REV-A2
USB_R-
USB_D-
USB_D+
GND
GND
USB_TX
USB_RX
USB_PWR
T_DET
R_DET
+5V
+2V
+3V
+5V

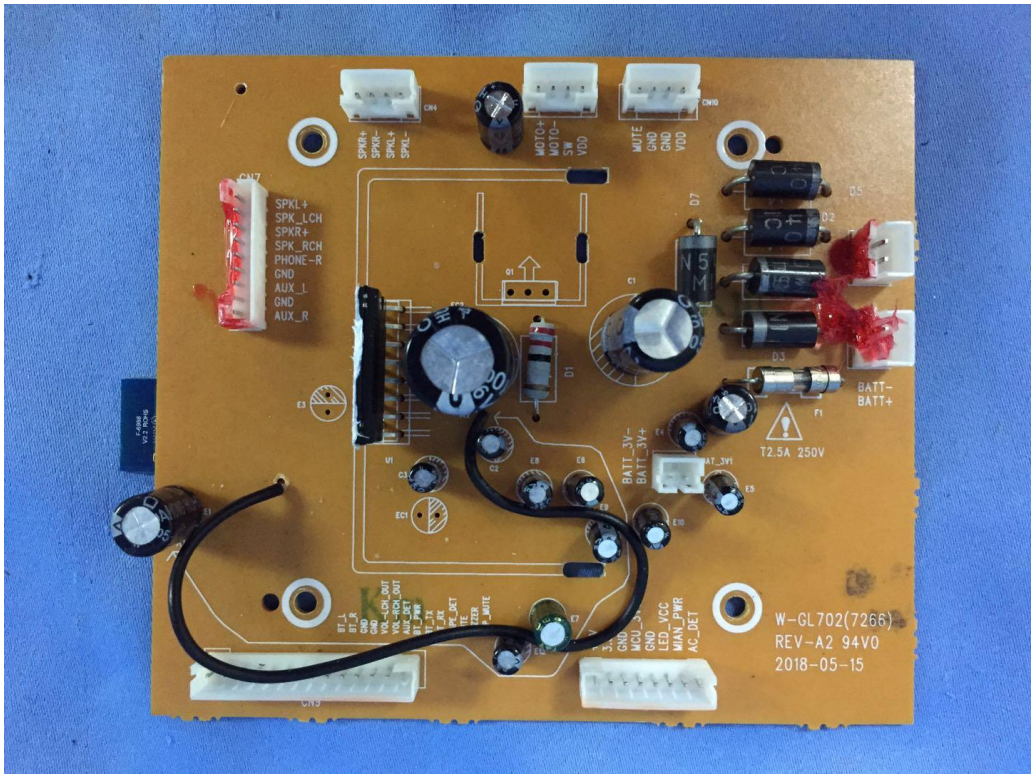
SPKL+
SPK_LCH
SPKR+
SPK_RCH
PHONE-R
GND
AUX_L
GND
AUX_R
SPKR+
SPKR-
SPKL+
SPKL-
MOTO+
MOTO-
SW
VDD
MUTE
GND
GND
VDD
BATT-
BATT+
T2.5A 250V
BATT_3V-
BATT_3V+
W-GL702(7266)
REV-A2 94V0
2018-05-15

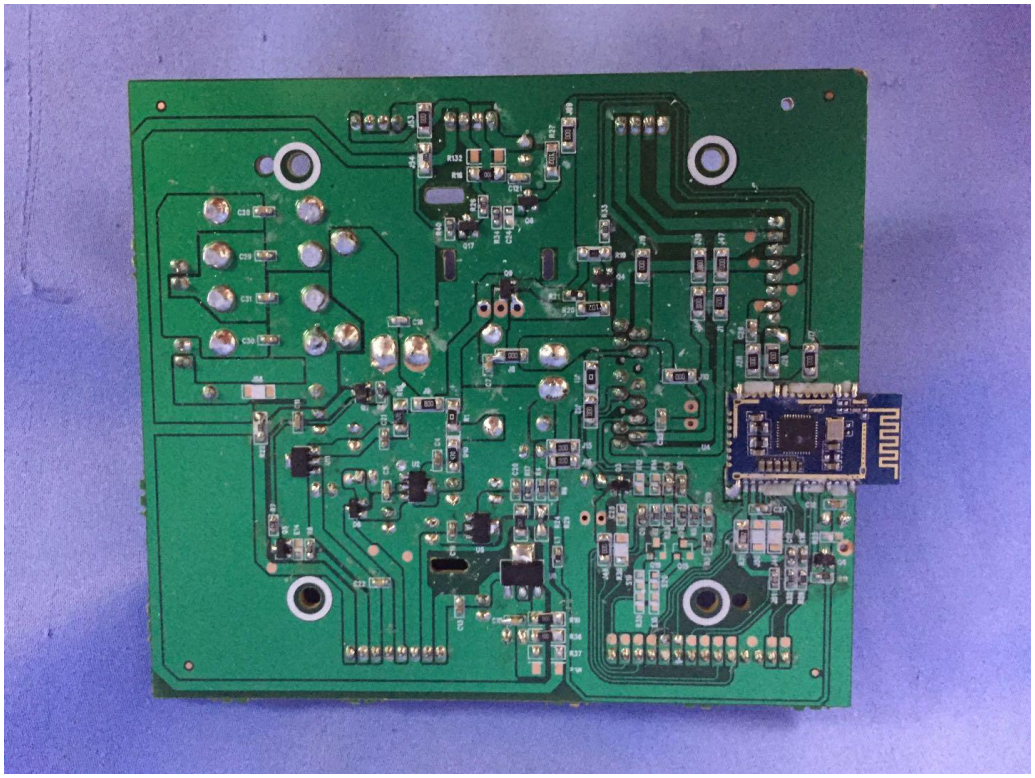

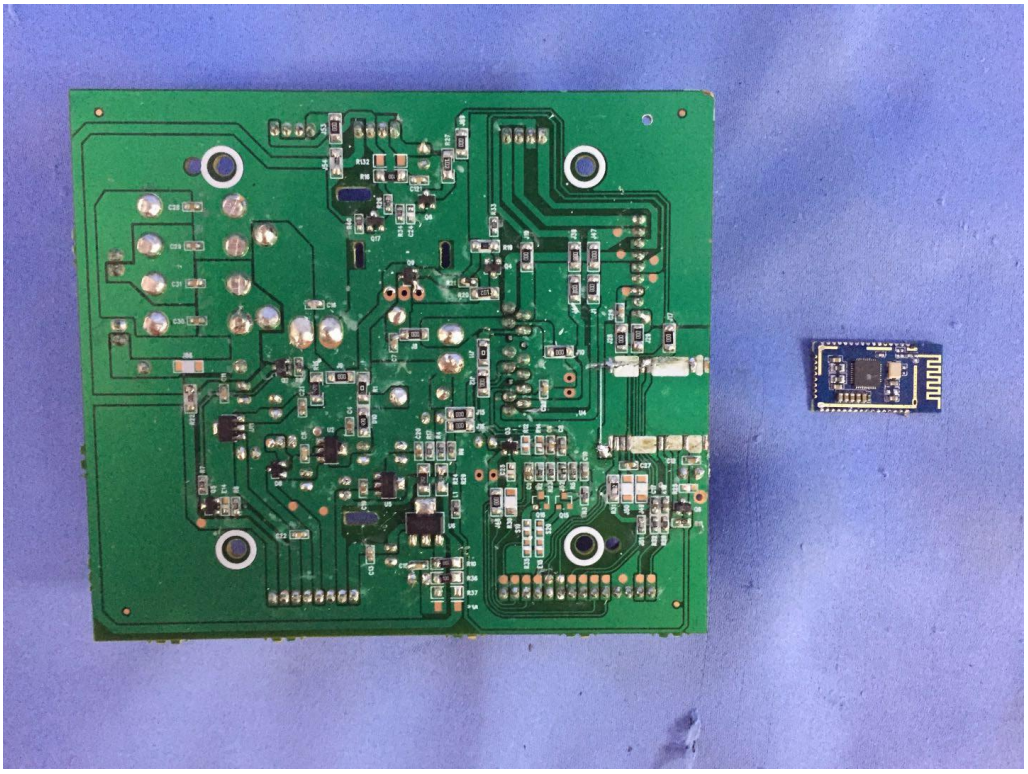

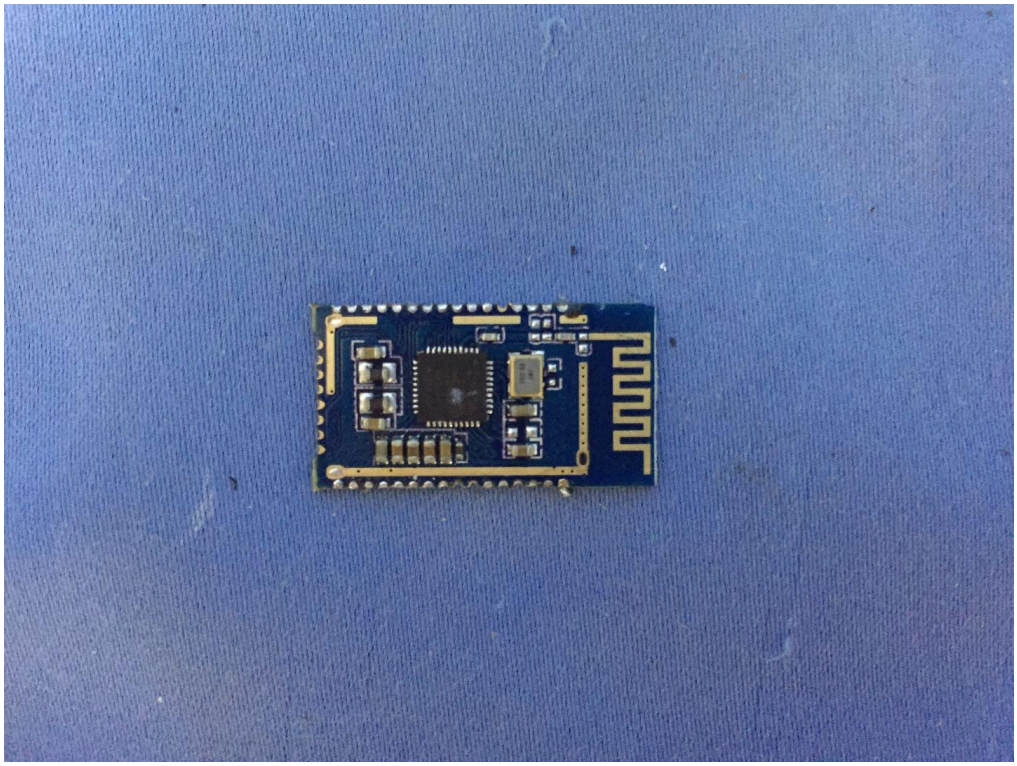

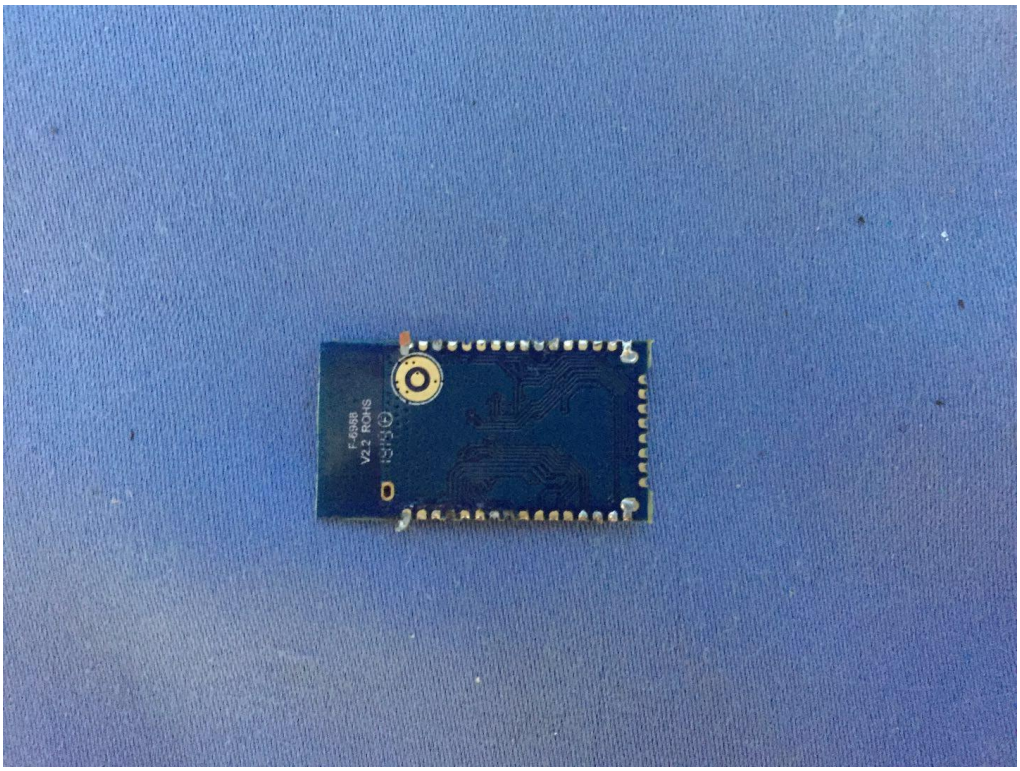
F-6368
V2.2 ROHS