

### Inner of EUT

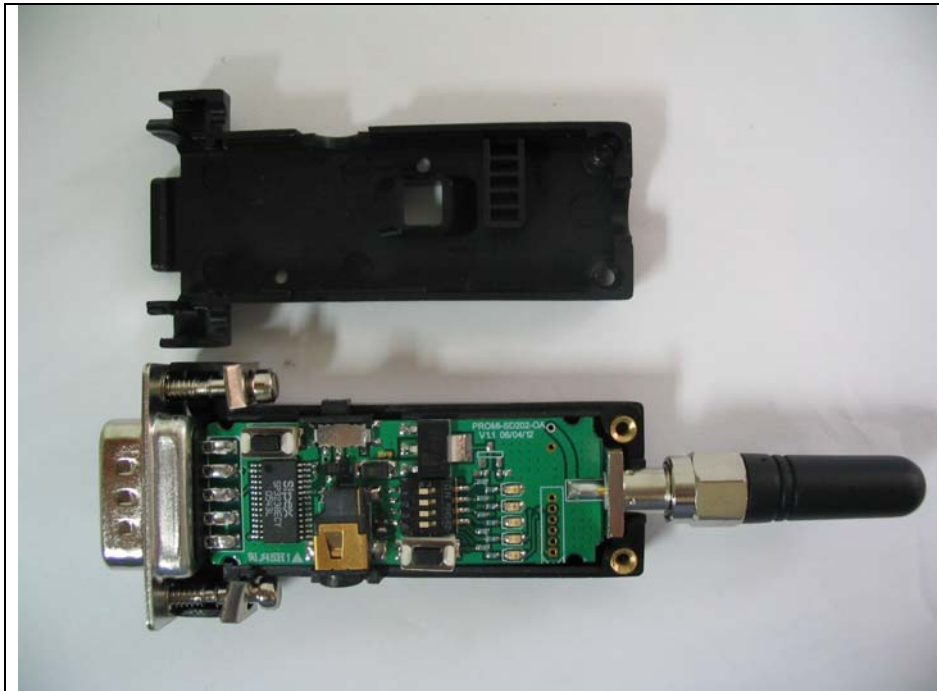

### Top View of Main-board

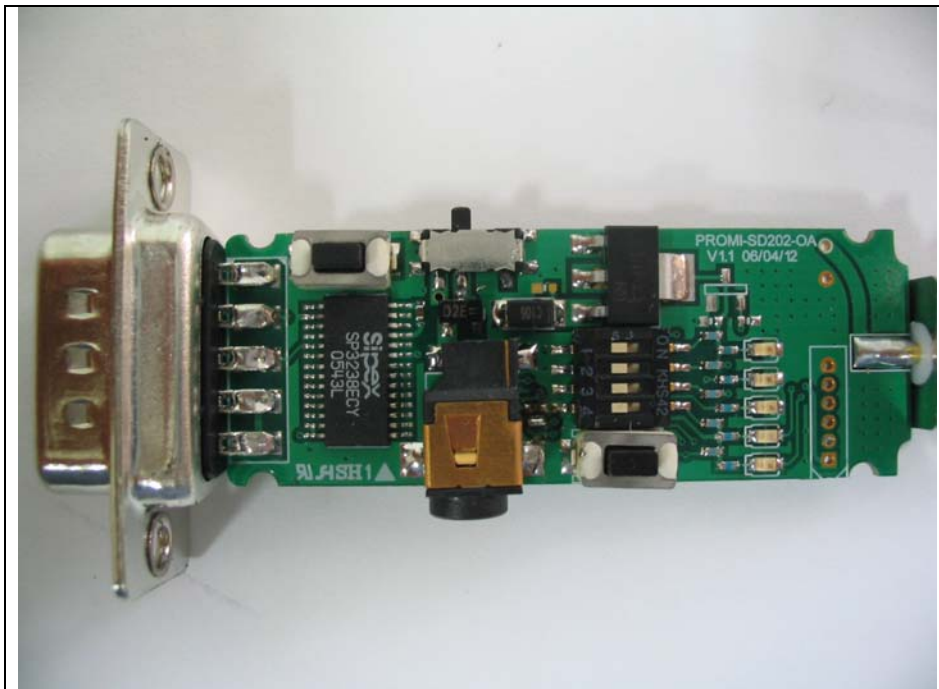

*The results shown in this test report refer only to the sample(s) tested unless otherwise stated. This test report cannot be reproduced, except in full, without prior written permission of the Company.*

**Bottom View of Main-board (Not removal Bluetooth module)**



**Left of Main-board**

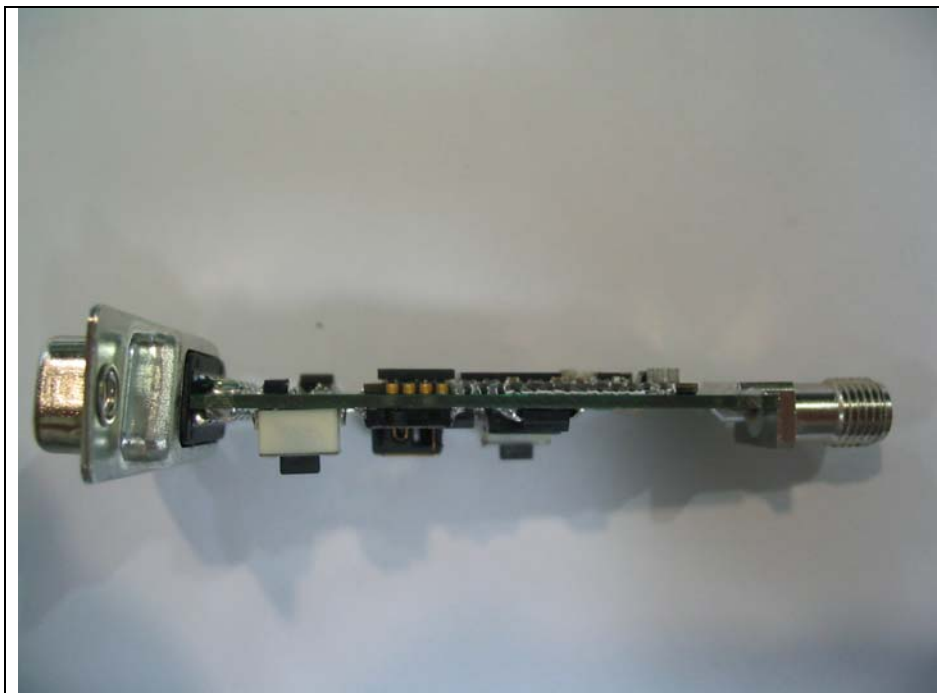

*The results shown in this test report refer only to the sample(s) tested unless otherwise stated. This test report cannot be reproduced, except in full, without prior written permission of the Company.*

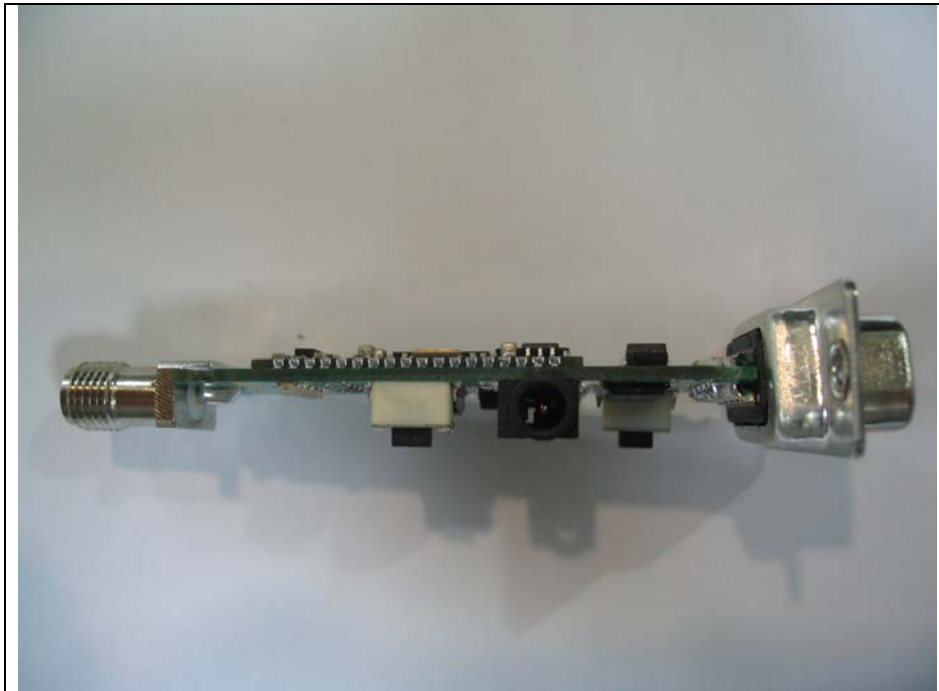
**Right of Main-board****Front of Main-board**

*The results shown in this test report refer only to the sample(s) tested unless otherwise stated. This test report cannot be reproduced, except in full, without prior written permission of the Company.*

**Rear of Main-board**

*The results shown in this test report refer only to the sample(s) tested unless otherwise stated. This test report cannot be reproduced, except in full, without prior written permission of the Company.*

14.500 mm

39 GND

40 PIO1

41 PIO0

42 GND

- GND 38
- GND 37
- GND 36
- GND 35
- AIO0 34
- AIO1 33
- RESET 32
- SPI\_MISO 31
- SPI\_CSB 30
- SPI\_CLK 29
- SPI\_MOSI 28
- UART\_CTS 27
- UART\_TX 26
- UART\_RTS 25
- UART\_RX 24
- 1V8 23
- VSUP 22
- GND 21

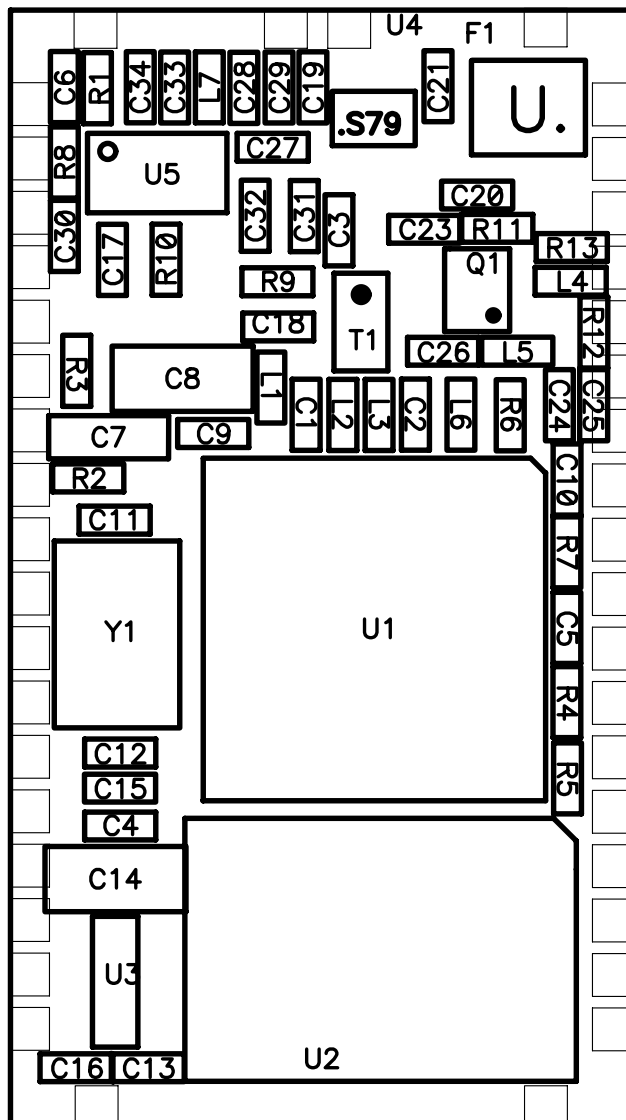

- 1 ANT
- 2 GND
- 3 PIO2
- 4 PIO3
- 5 PIO4
- 6 PIO5
- 7 PIO6
- 8 PIO7
- 9 PIO8
- 10 PIO9
- 11 PIO10
- 12 PIO11
- 13 USB\_DN
- 14 USB\_DP
- 15 PCM\_CLK
- 16 PCM\_IN
- 17 PCM\_SYNC
- 18 PCM\_OUT

26.000

20 GND

19 GND