# INTERNAL PHOTOGRAPHS OF EUT

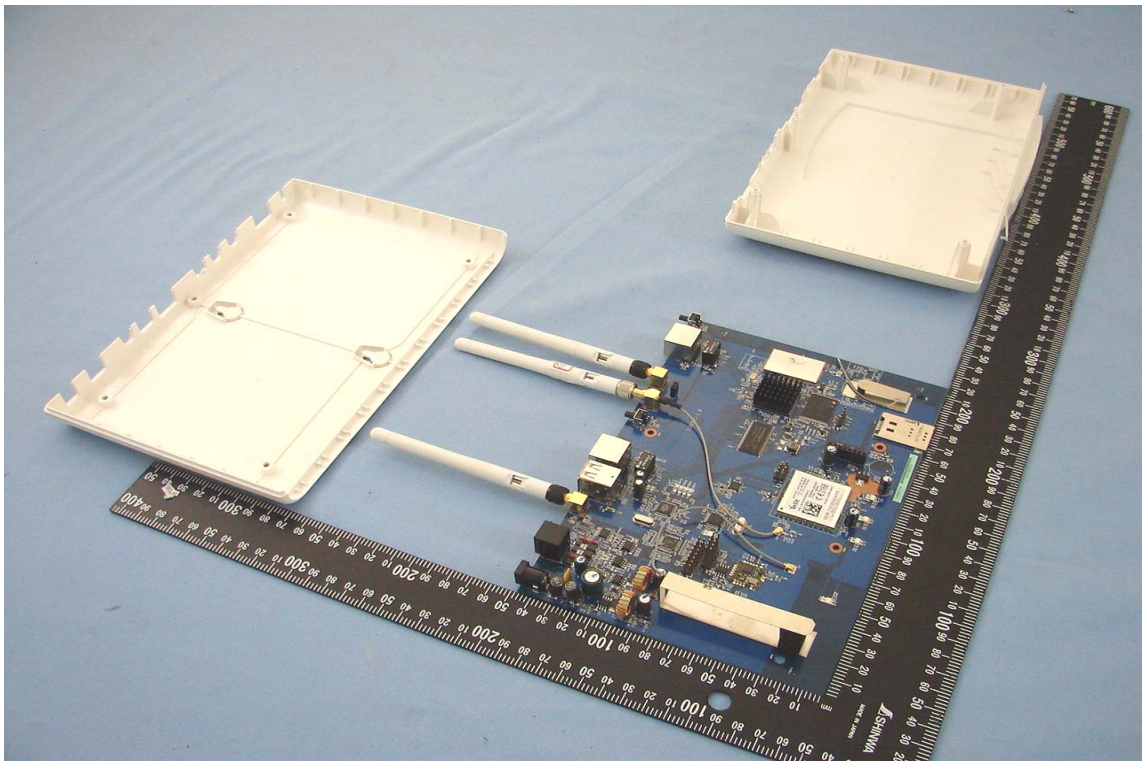

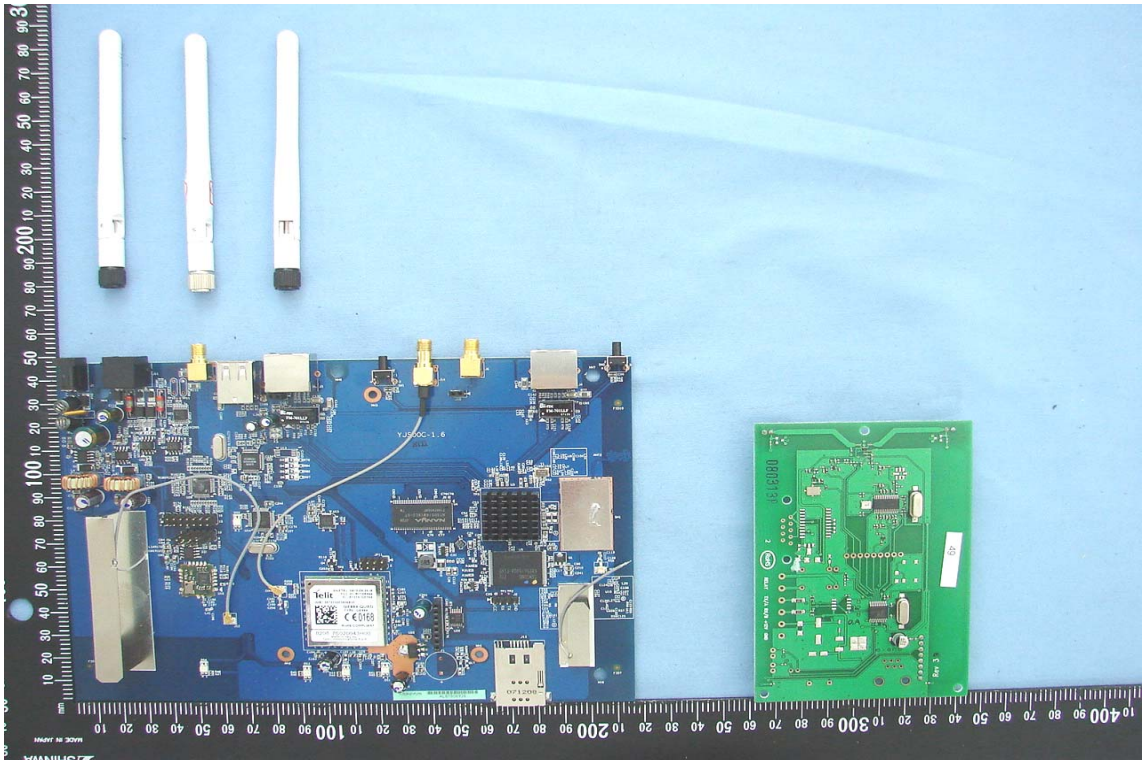

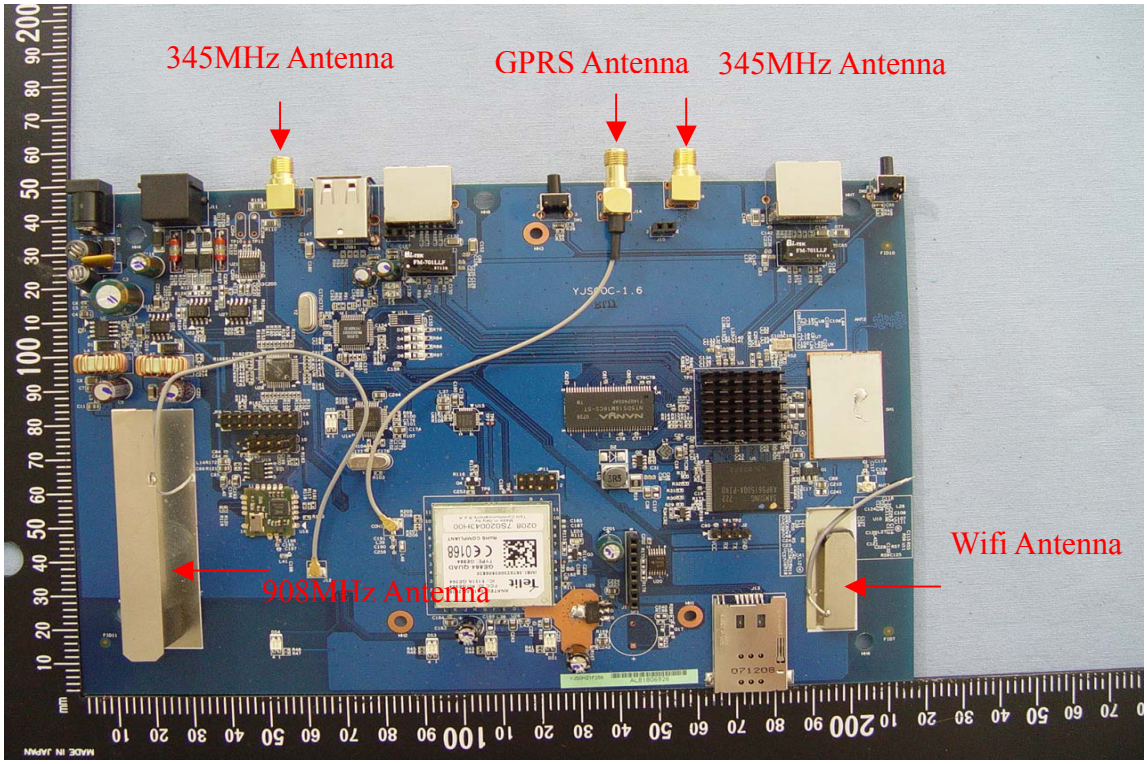
345MHz Antenna
GPRS Antenna
345MHz Antenna
Wifi Antenna
908MHz Antenna

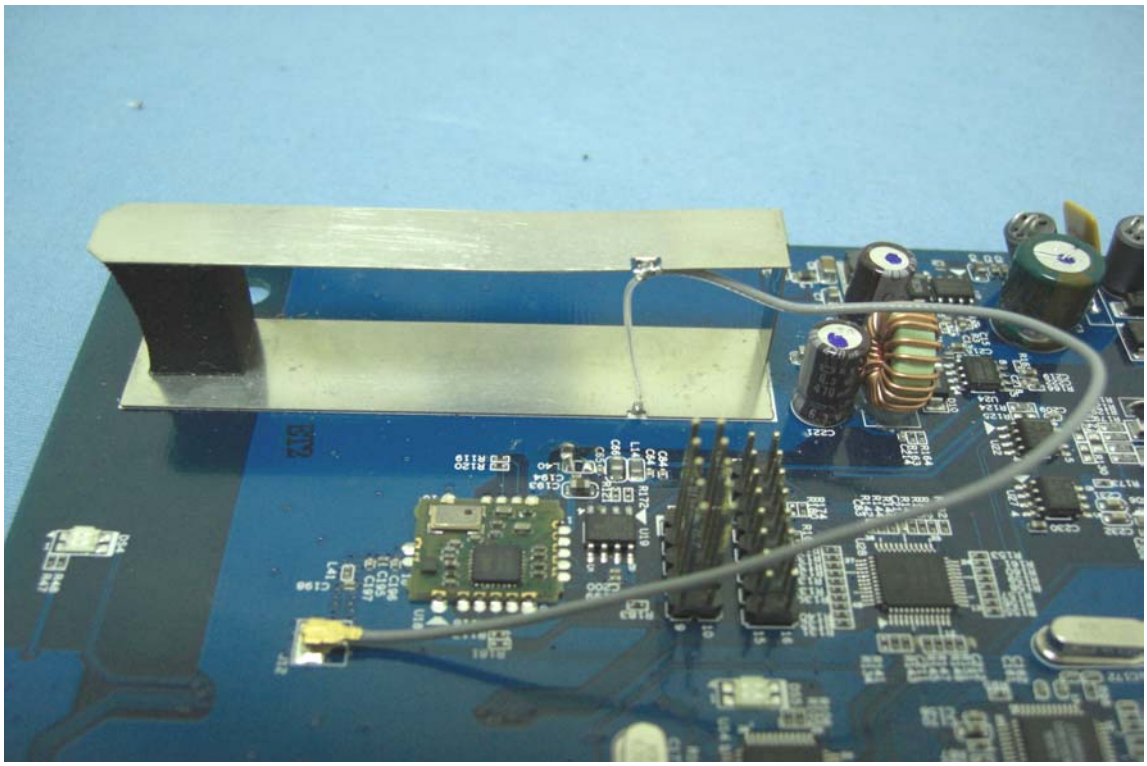

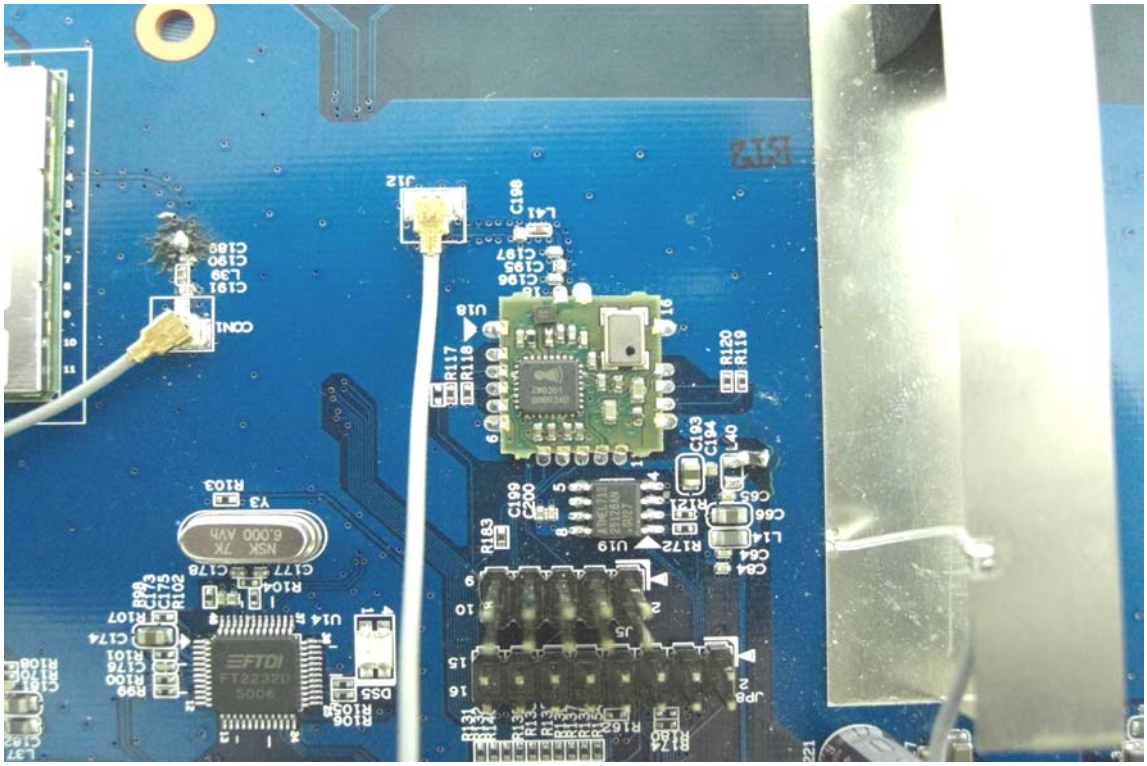

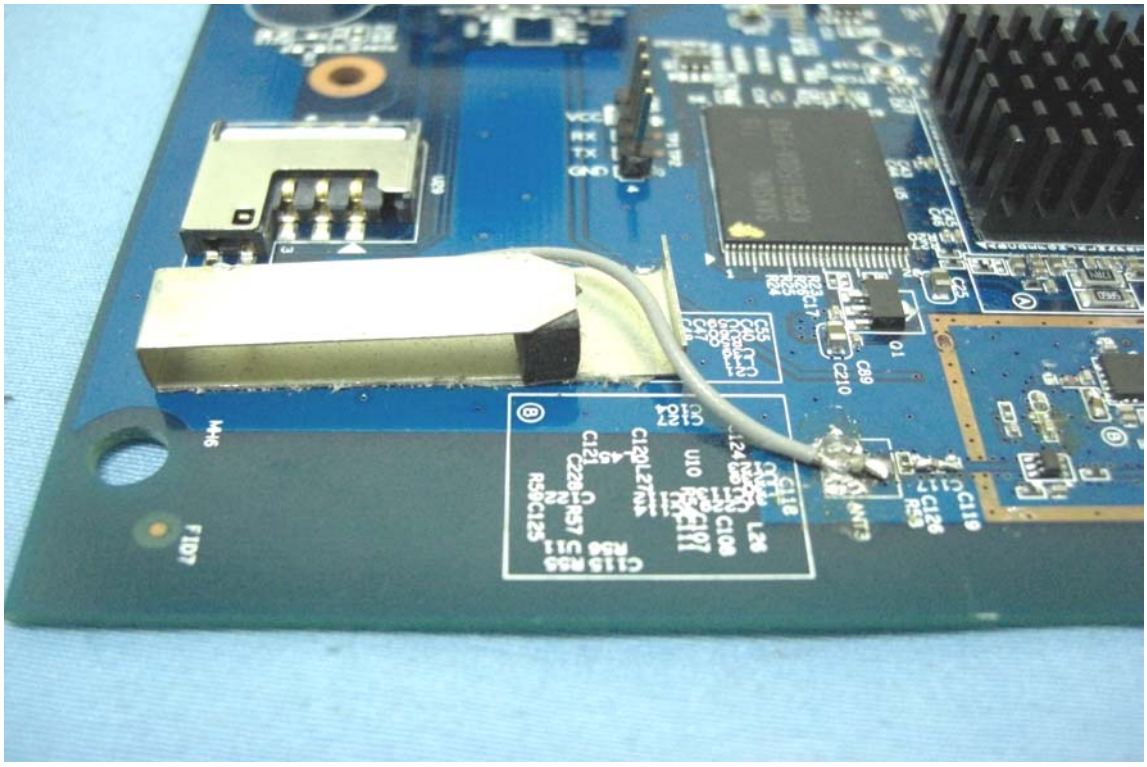

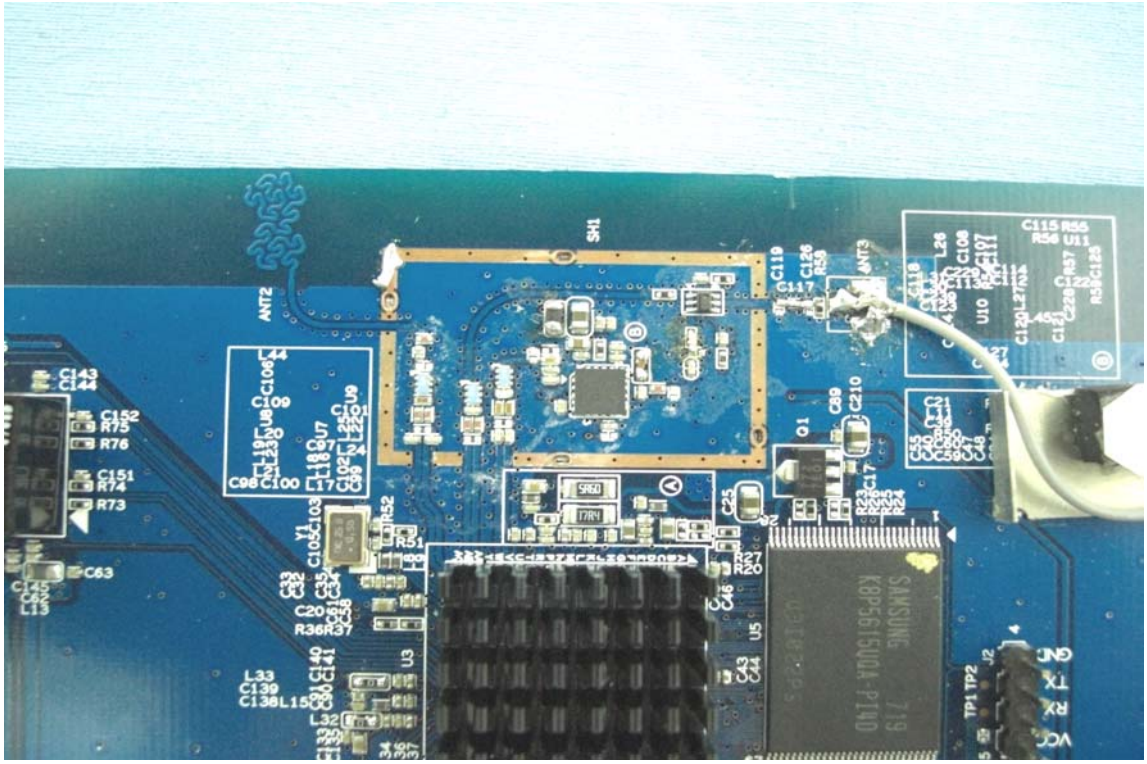
SAMSUNG
K8S6415DA-PI40

Telit CE 0168
IMEI: 357023006033196
GE864-QUAD
TYPE: GE864
FCC ID: RI7GE864
IC: 5131A-GE864
2407 78020033H00
Made in Italy by
Telit Communications S.p.A.

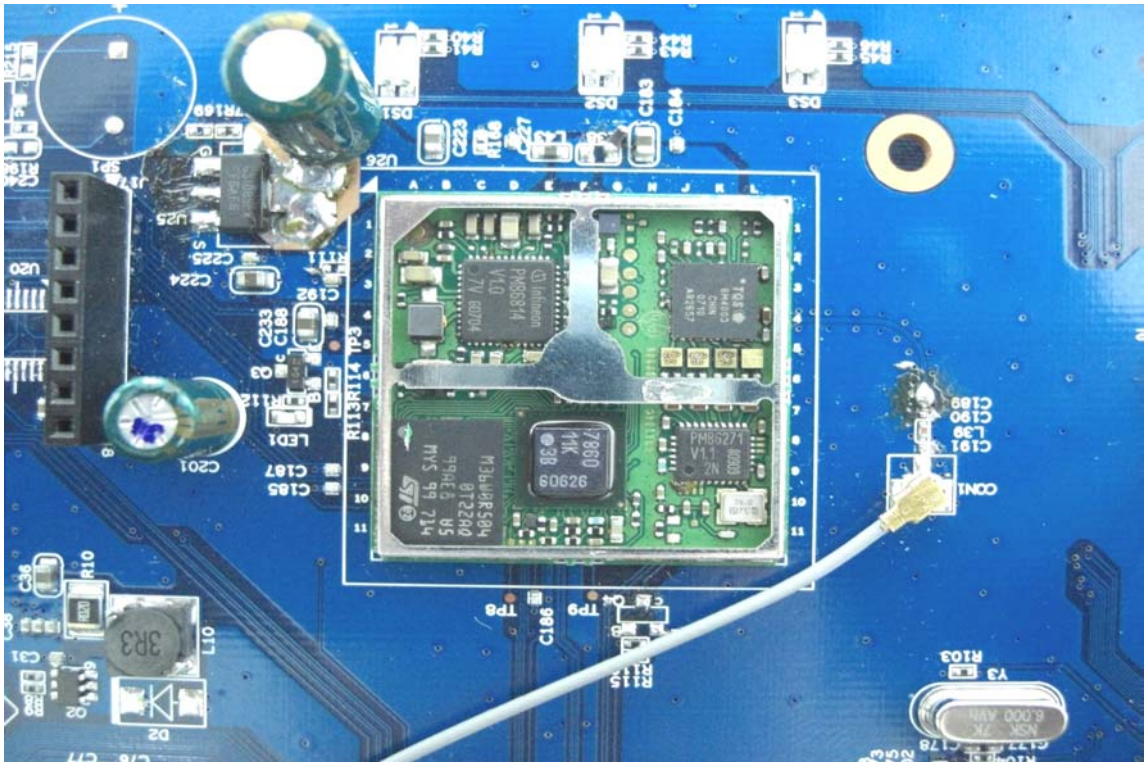

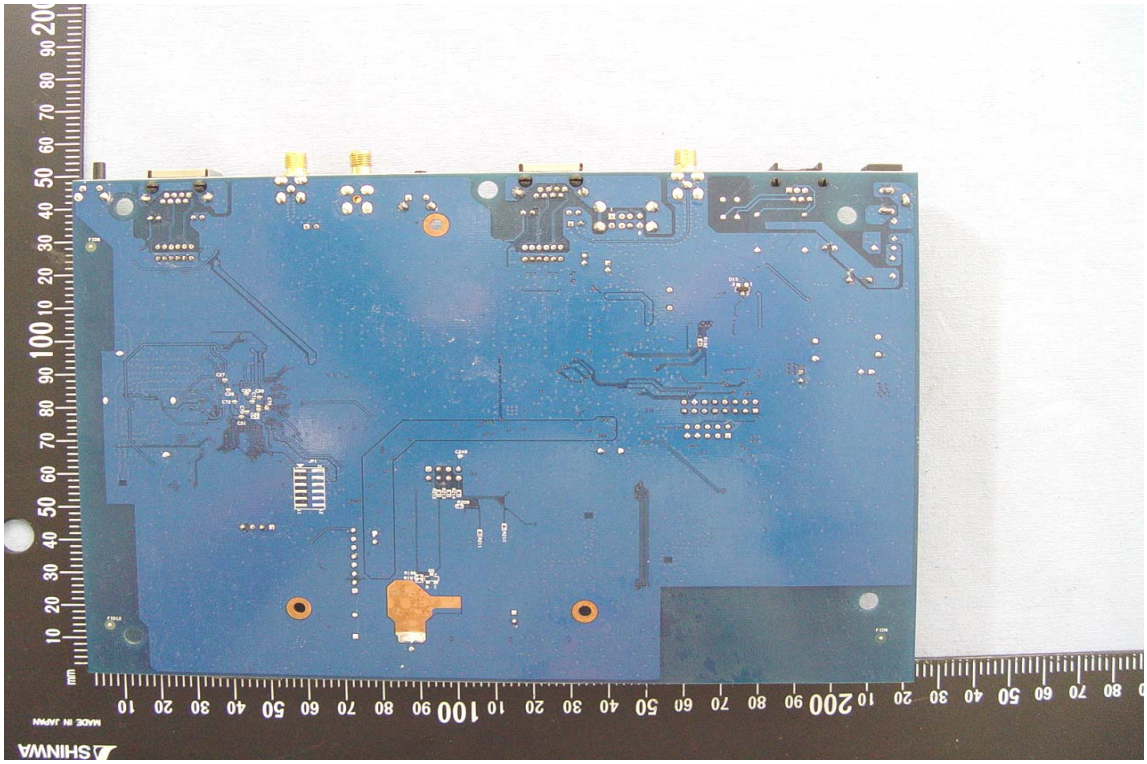

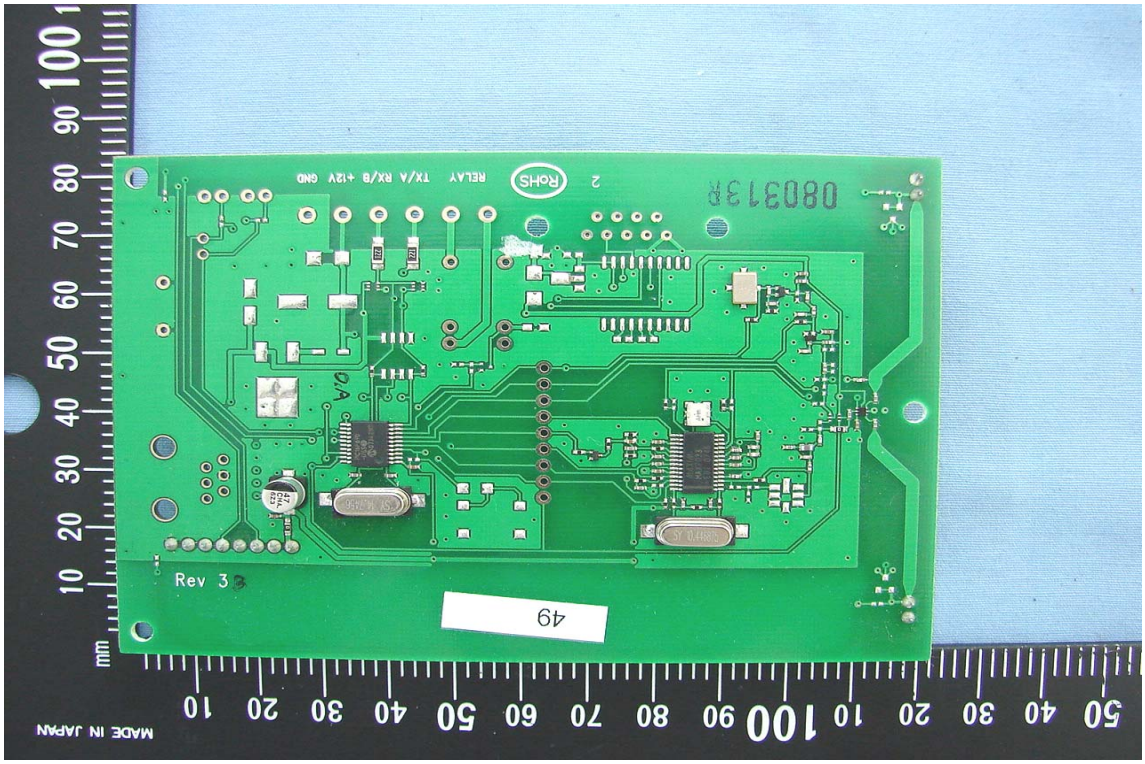
MADE IN JAPAN
Rev 3
49
RoHS
RELAY TX/A RX/B +12V GND

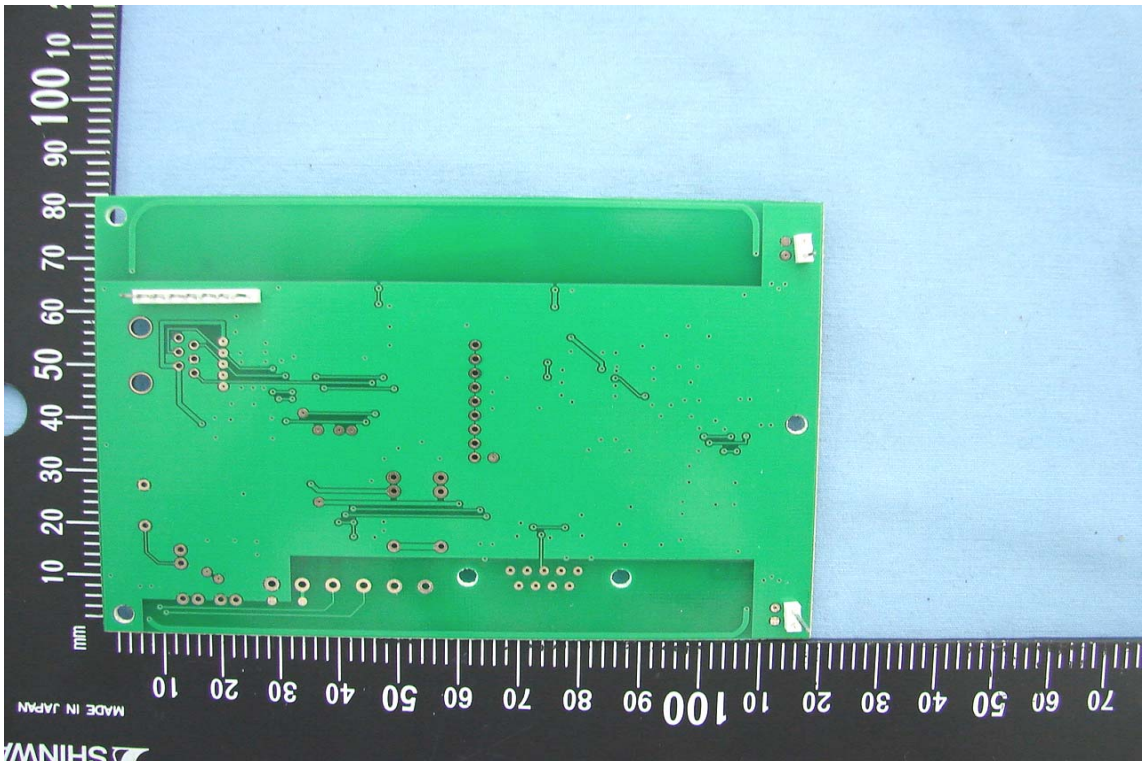
MADE IN JAPAN

SHINWA
MADE IN JAPAN
mm