PUSH

MODEL NO:OPM-P03T-01
Part NO:9789OMD100
Rating : 7.2 VDC ⎓ 4545mAh/32.72Wh
Rechargeable Li-Ion Battery
額定電壓:7.2VDC
二次鋰電池組
onyx
Cells Made in China
Assembled in China
電池產地:中國 組裝:中國
WARNING:Do not incinerate, or dispose of in fire or water. Do not store near heat sources or in direct sunlight. Do not short terminals, disassemble or modify in any way. For use with ONYX product only. See User's Manual for storage and disposal of battery.
廢電池請回收
2ICP8/36/41-3
(EU 4545mAh)
株式会社 V-net
7.2V
4545mAh
Onyx Healthcare
http://www.onyx-healthcare.com
LISTED
I.T.E. ACCESSORY
E171051
DEC
Li-Ion
2017/05/02 Sample 07

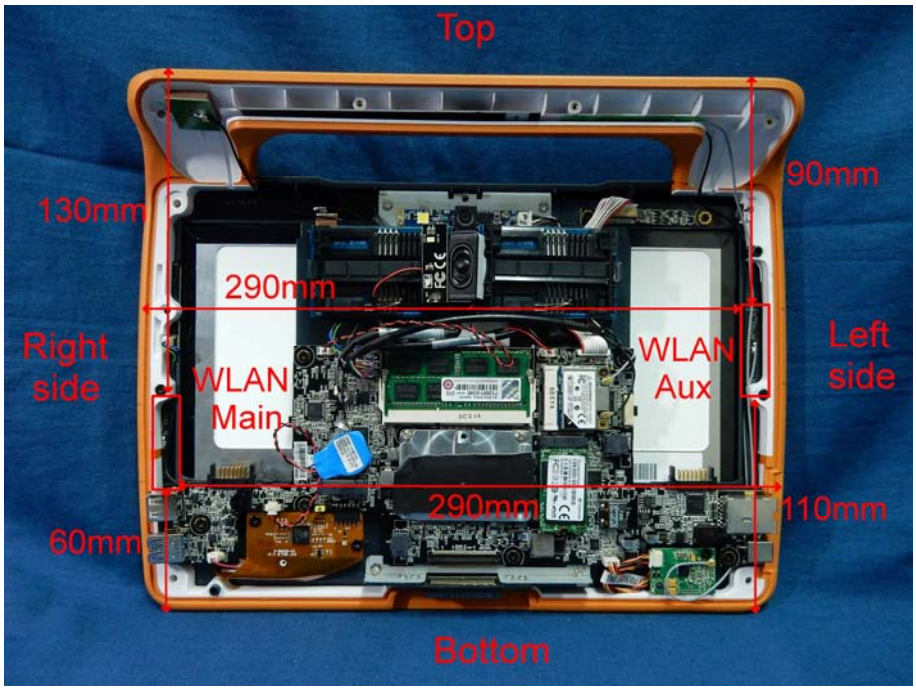
Top
130mm
90mm
290mm
Right side
WLAN Main
WLAN Aux
Left side
290mm
110mm
60mm
Bottom

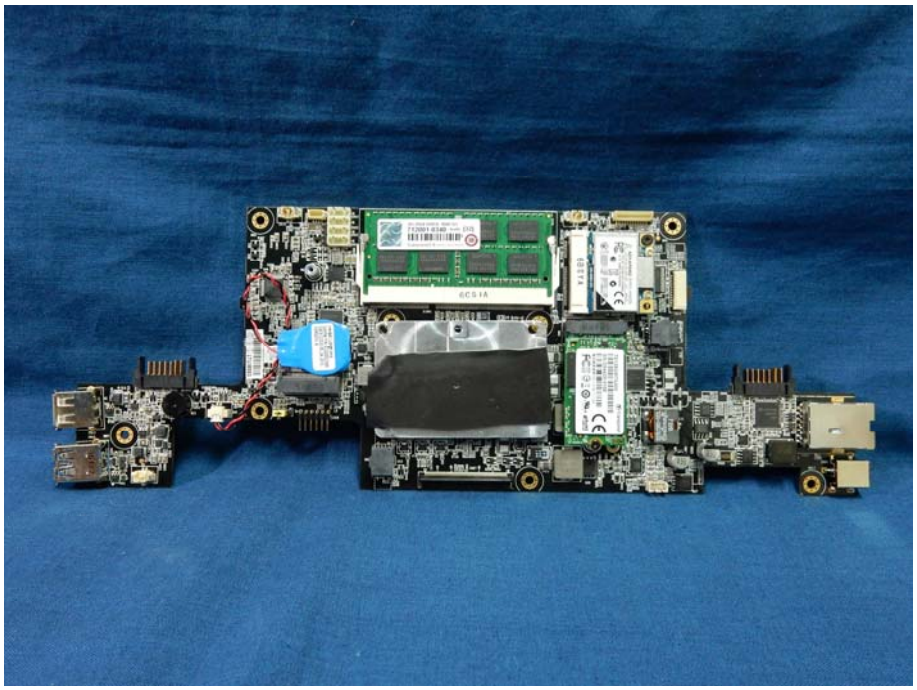

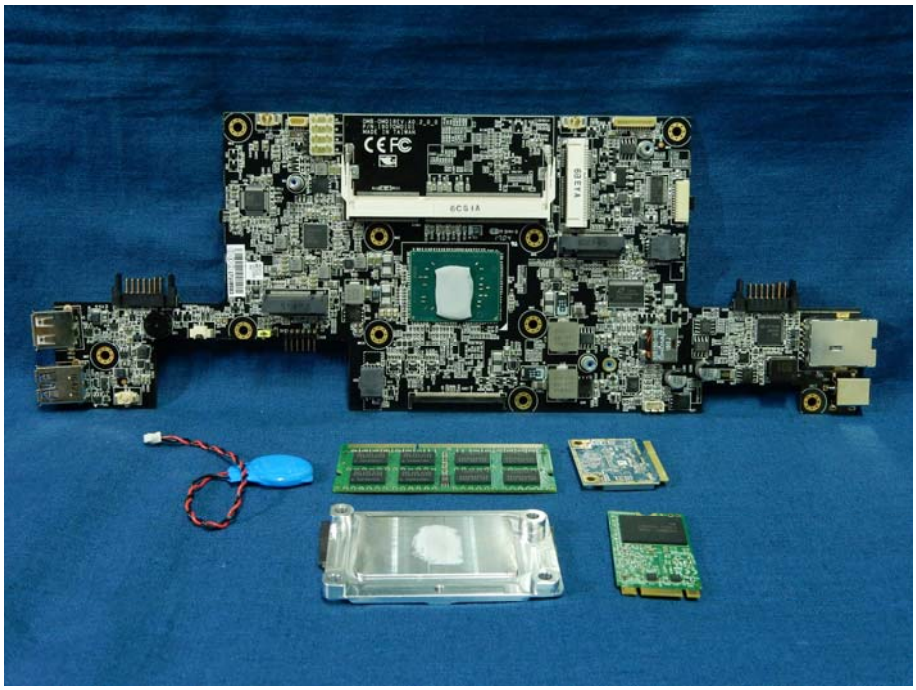

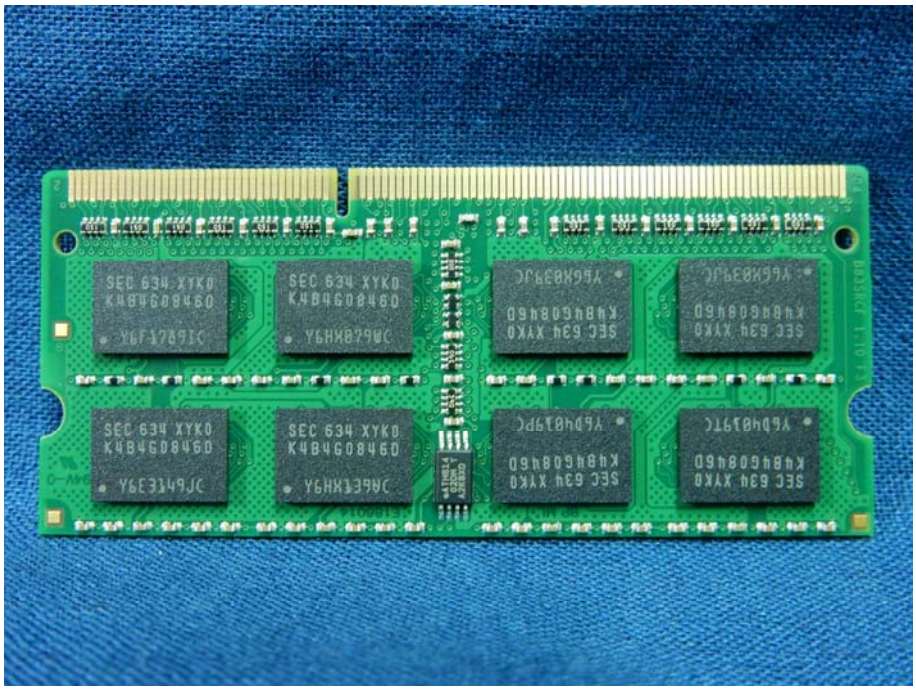
SEC 634 XYK0
K4B4G08460
SEC 634 XYK0
K4B4G08460
SEC 634 XYK0
K4B4G08460
SEC 634 XYK0
K4B4G08460

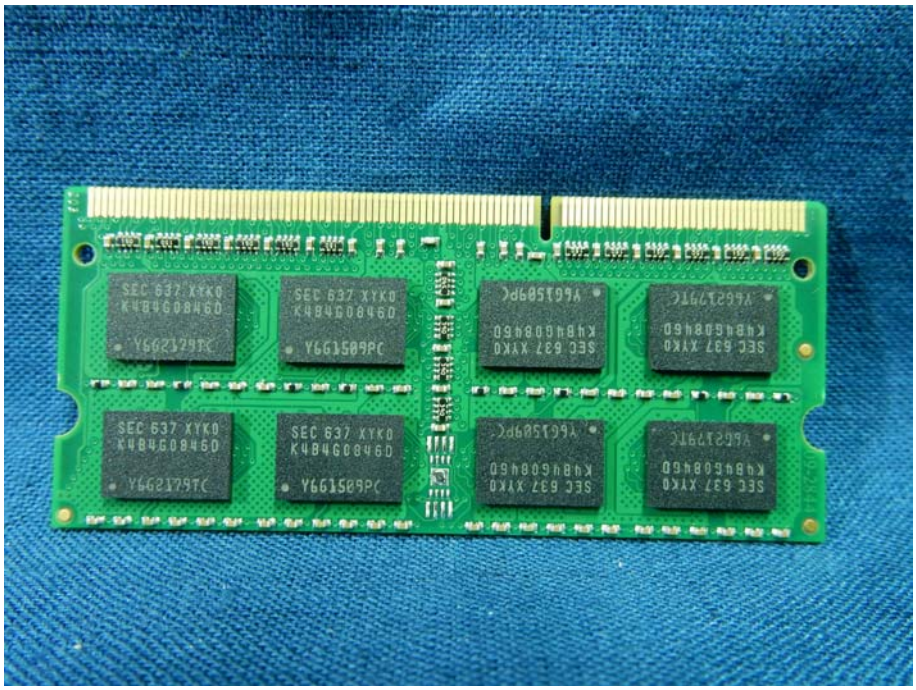
SEC 637 XYKO
K4B4G08460
Y6G1509PC

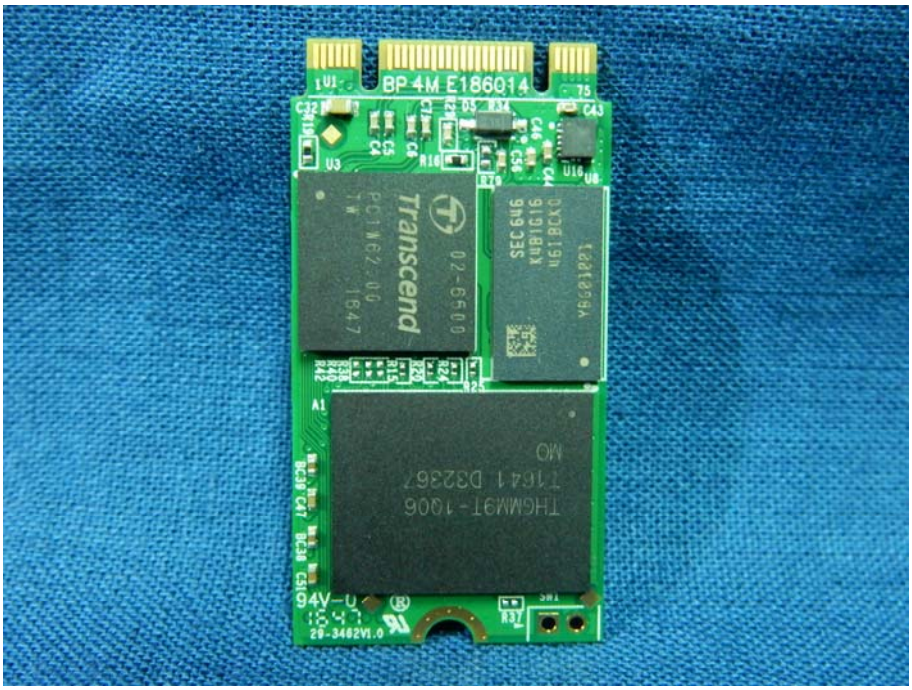
BP4M E186014
Transcend
THGMM9T-1006
T1641 D32367

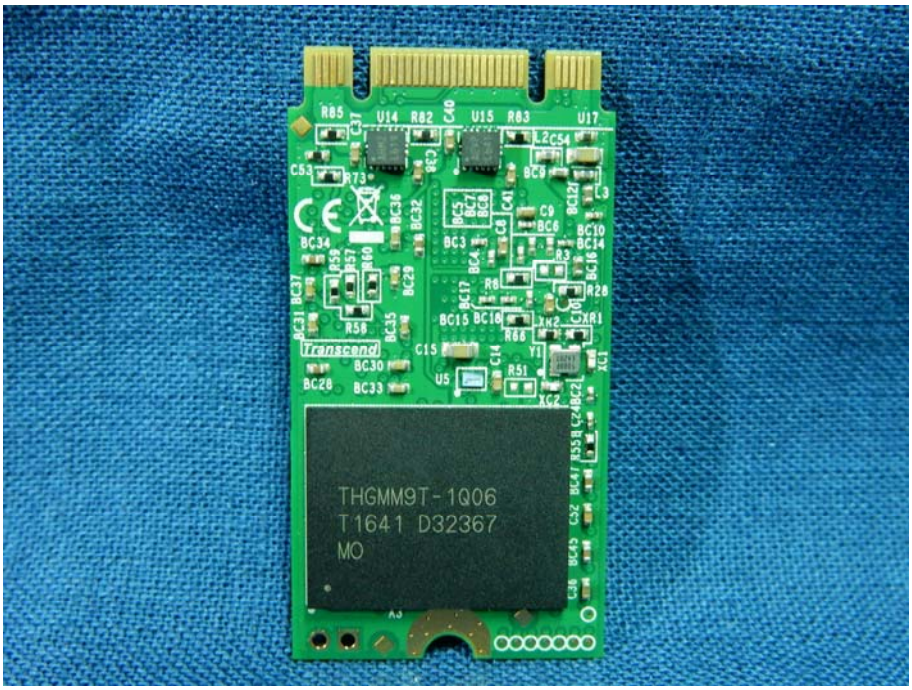
Transcend
THGMM9T-1Q06
T1641 D32367
MO

CH0
CH1
AEH-AR9462 SERIES (AR5B22)
11N mPCIe DB WIFI+BT - 2x2 WB222
FCC ID: 2AE3B-AEH-AR9462
IC ID: 20662-AEHAR9462
R 003WWA111393 003XWA111396
003WWA111394 003YWA111397
T 003GZA111395 D111398003
PEEL-OPEN

ATHEROS
WB222
250-02062-070
AEH-AR9462 SERIES (AR5B22)
11N mPCIe DB WIFI+BT - 2x2 WB222
FCC ID: 2AE3B-AEH-AR9462
IC ID: 20662-AEHAR9462

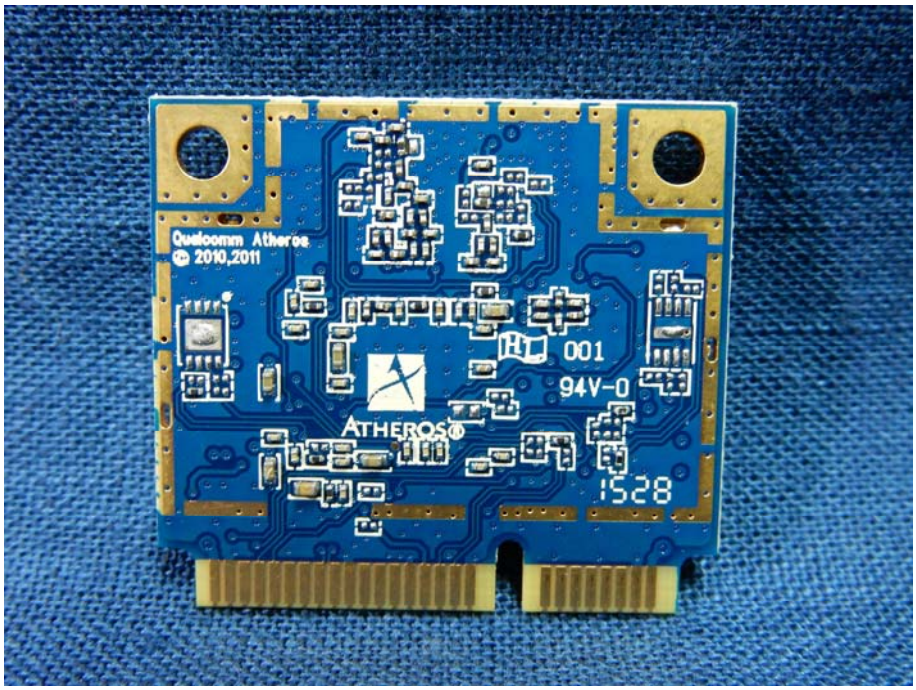
Qualcomm Atheros
© 2010,2011
001
94V-0
ATHEROS
1528

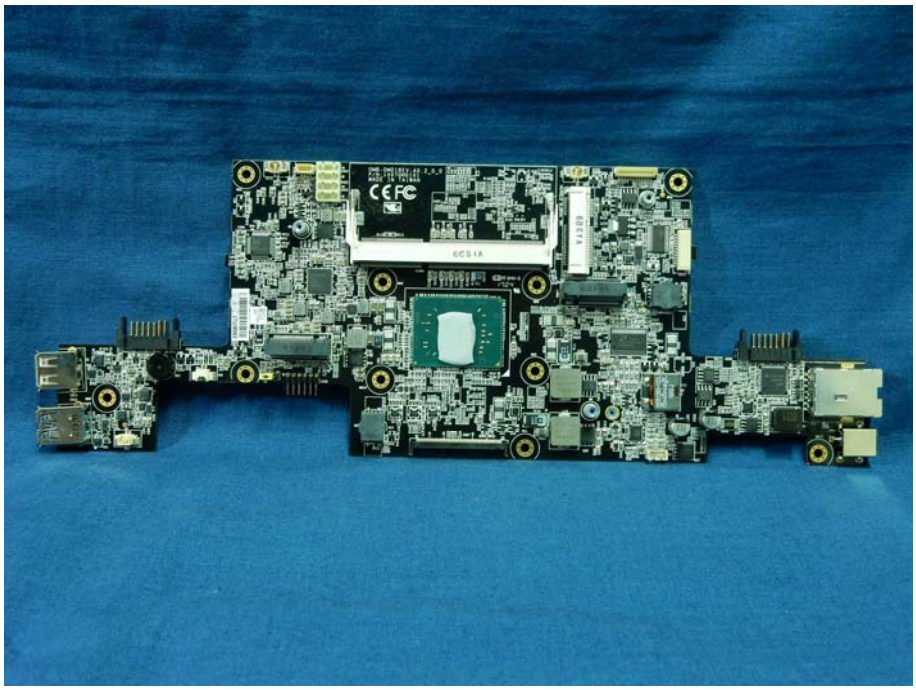

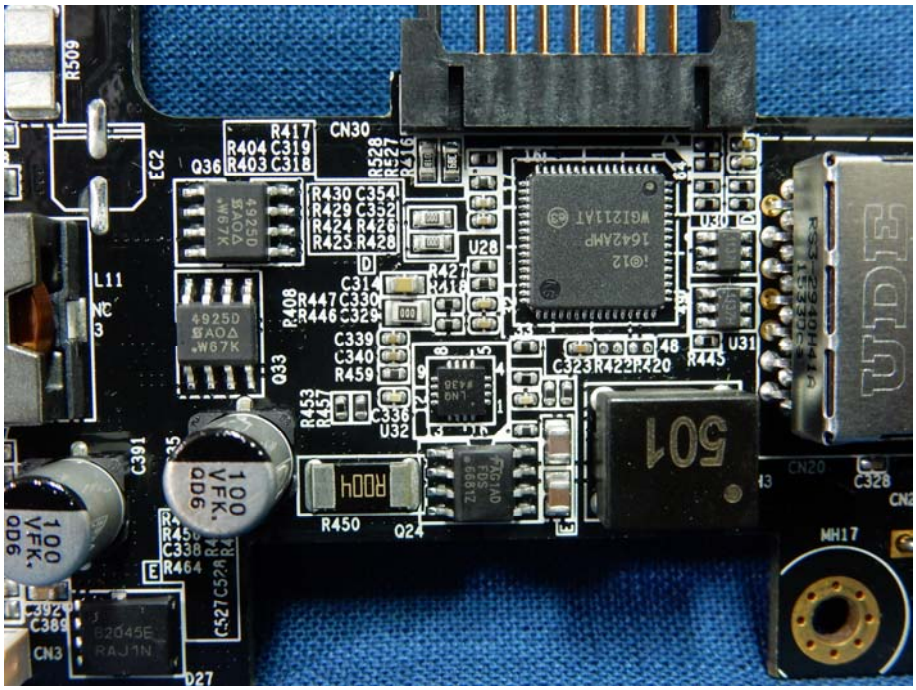
R509
R417
CN30
R404 C319
R403 C318
Q36
EC2
R430 C354
R429 C352
R424 R426
R425 R428
U28
L11
C314
R447 C330
R446 C329
R408
C339
C340
R459
Q33
R453
R451
C336
U32
C323 R422 R420
R445
U31
501
C391
100 VFK.
QD6
R450
Q24
R464
C328
MH17
CN3
Q27

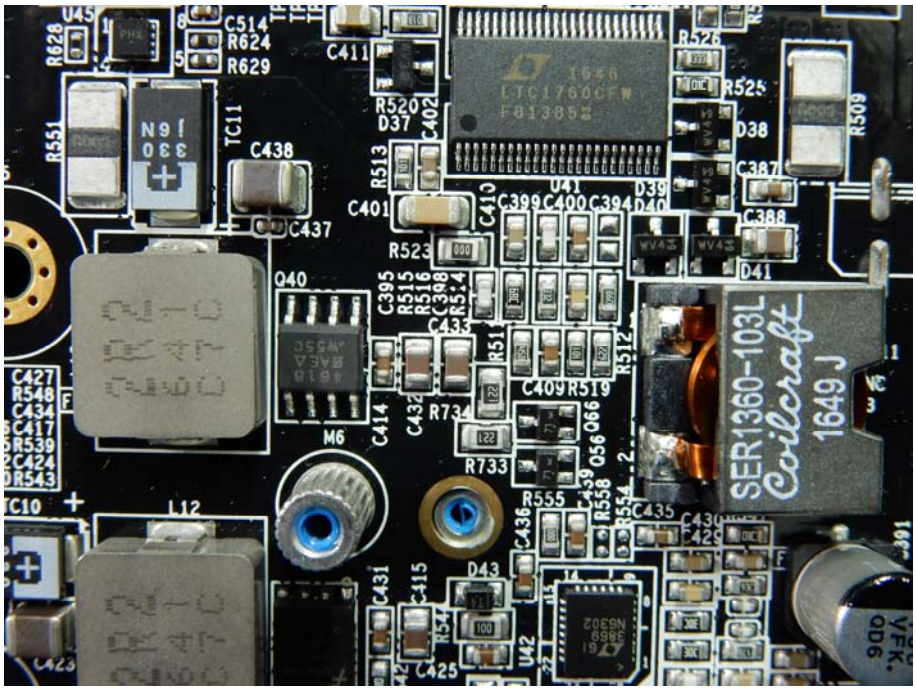
LTC1760CFW
SER1360-103L
Coilcraft
1649 J

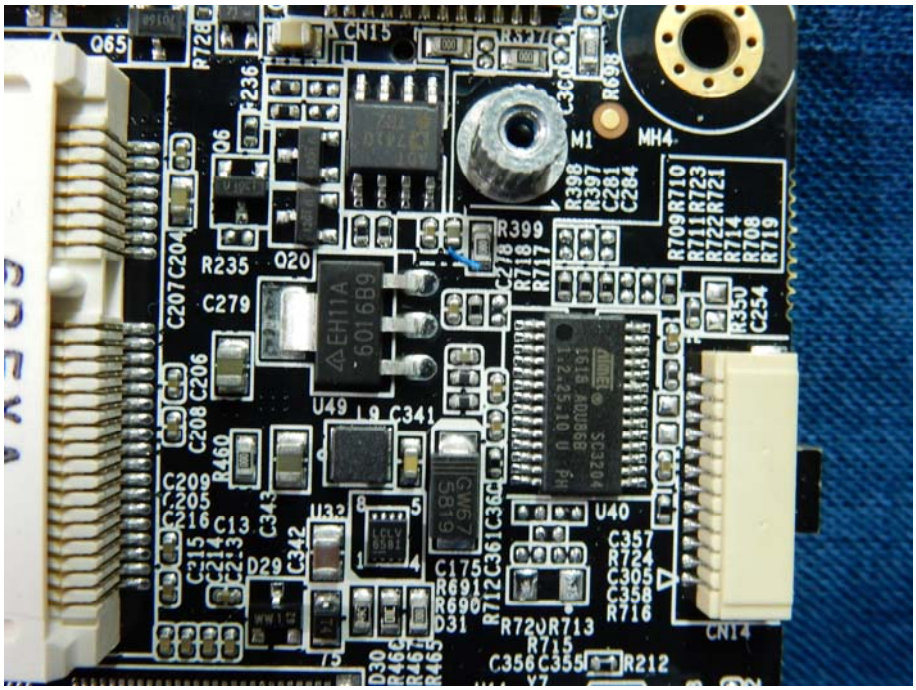

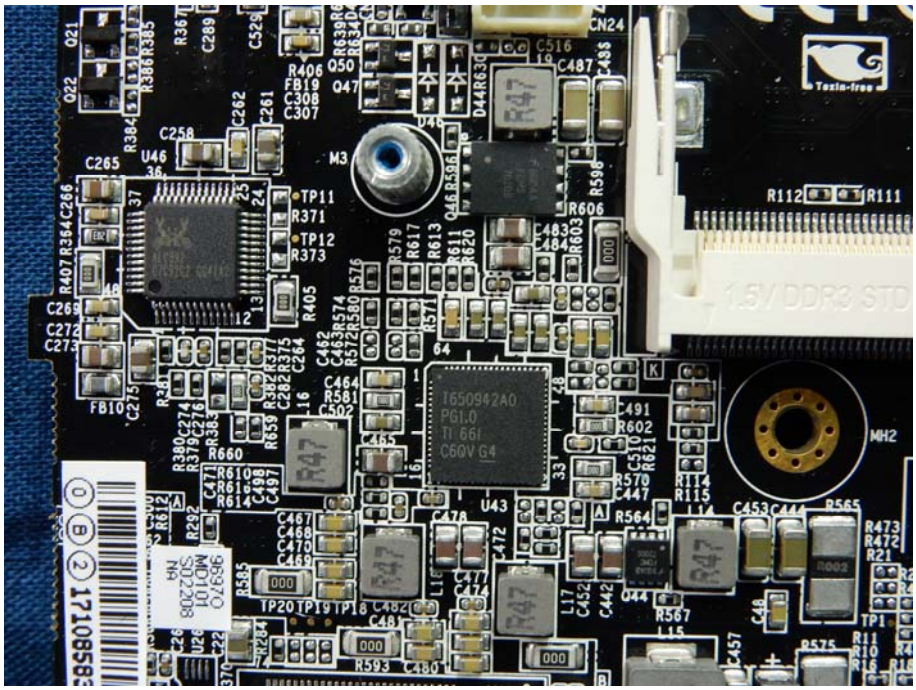
CN24
R112
R111
1.5V DDR3 STD
MH2
M3
TP11
TP12
TP20
TP19
TP18
FB10
R660
R564
R567
R570
R114
R115
R473
R472
R565
R575
R593
R585
R606
R603
R596
R579
R617
R613
R611
R620
R571
R405
R407
R364
C265
C258
C262
C261
C289
C529
C487
C516
C491
C453
C444
C457
C447
C464
C465
C467
C468
C475
C469
C478
C472
C452
C442
C481
C480
C502
C483
C484
C269
C272
C273
C275
C276
C274
C264
C282
C281
C315
C317
C319
C318
C320
C321
C322
C323
C324
C325
C326
C327
C328
C329
C330
C331
C332
C333
C334
C335
C336
C337
C338
C339
C340
C341
C342
C343
C344
C345
C346
C347
C348
C349
C350
C351
C352
C353
C354
C355
C356
C357
C358
C359

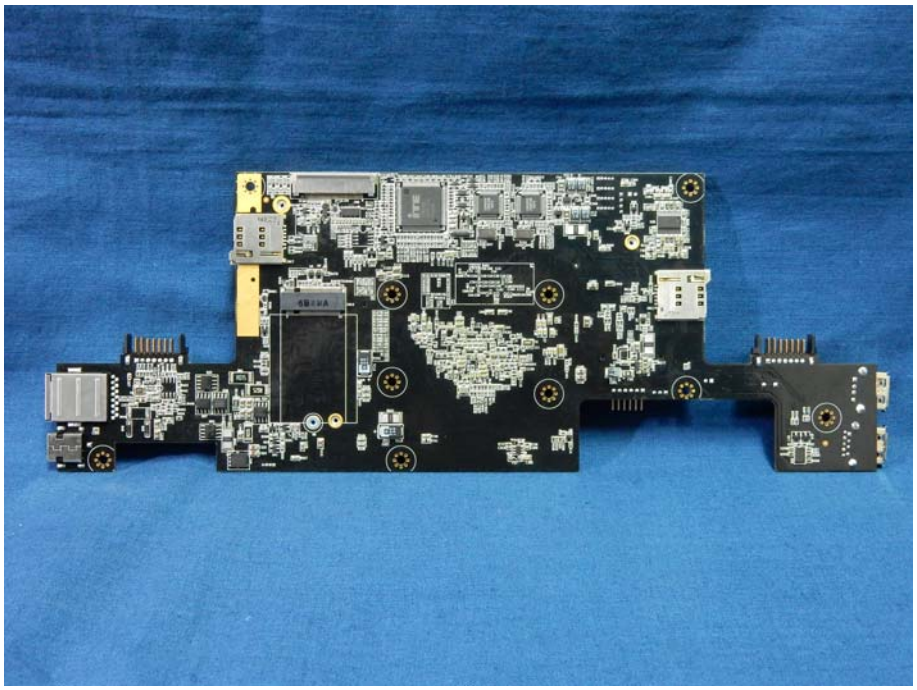

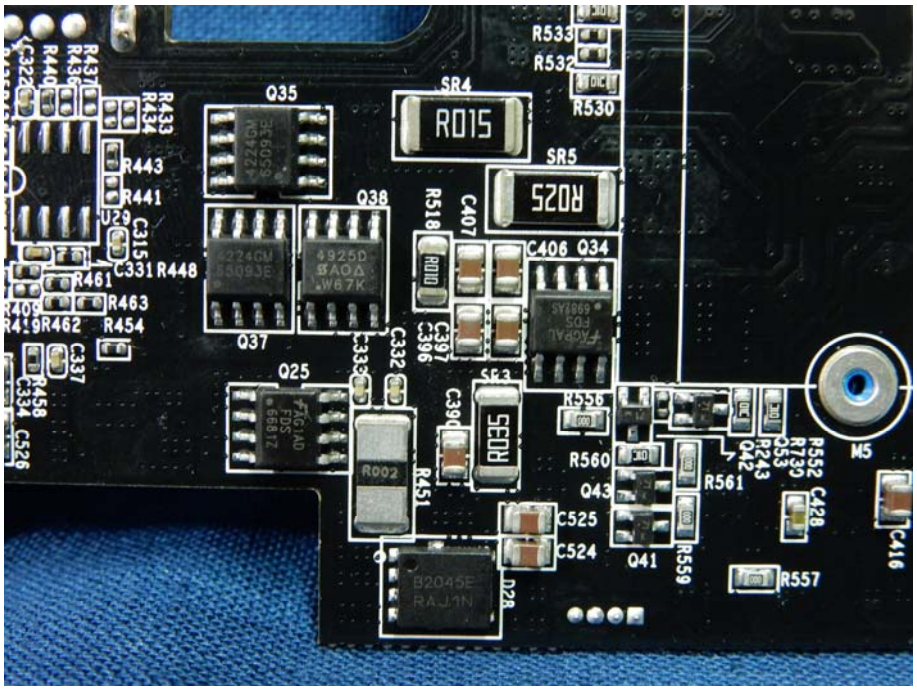
R533
R532
R530
SR4
R015
SR5
R025
Q35
Q38
Q37
Q25
Q34
Q43
Q41
Q42
R518
C407
C406
C397
C396
C332
C333
R451
R560
R556
R561
R559
R557
C525
C524
C428
C416
M5
R433
R434
R443
R441
C315
C331
R448
R461
R463
R454
R462
C337
R458
C334
C526
R437
R436
R440
C322

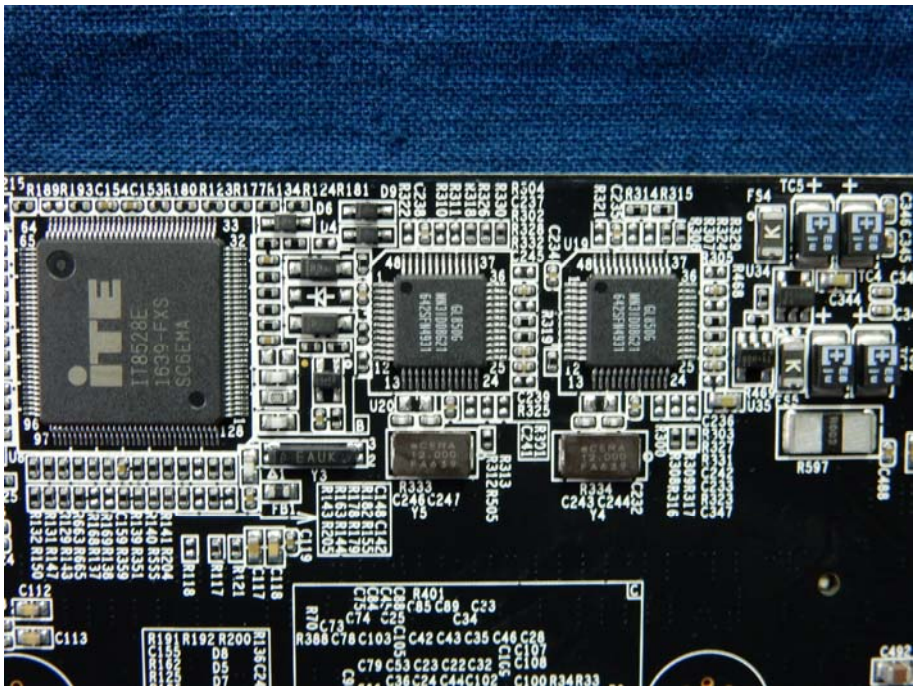
IT8528E
1639-FXS
SC6EMA
R597
C400
C112
C113

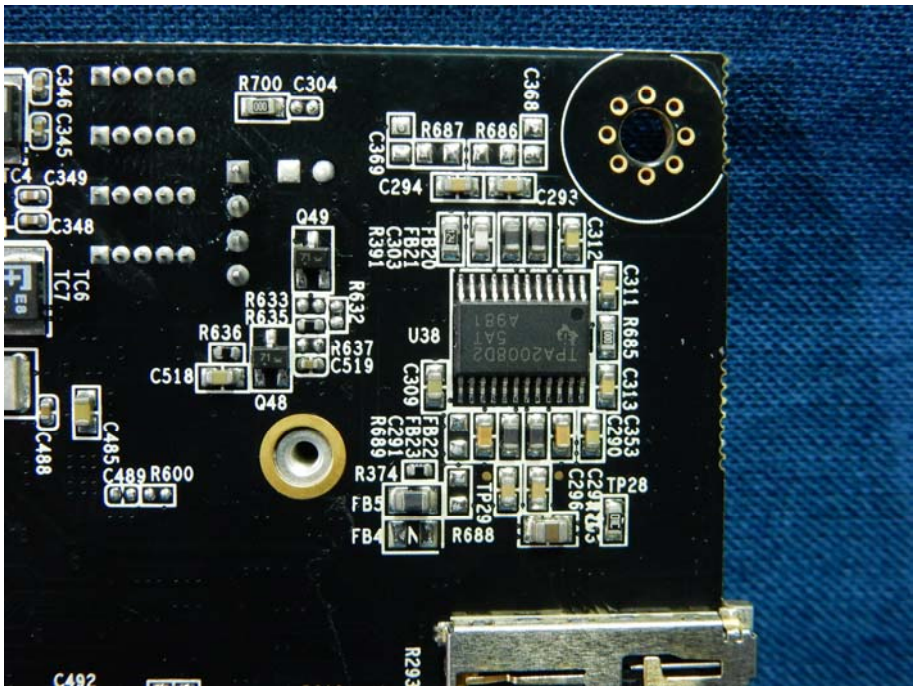
R700 C304
C368
R687 R686
C369
C294
C293
Q49
R632
R633
R635
R636
R637
C518
C519
Q48
U38
C309
C311 R685 C313 C353
C290
C291
R689
R374
R688
TP28
TP29
C346 C345
C349
C348
TC6
TC7
C488
C485
C489 R600
C492

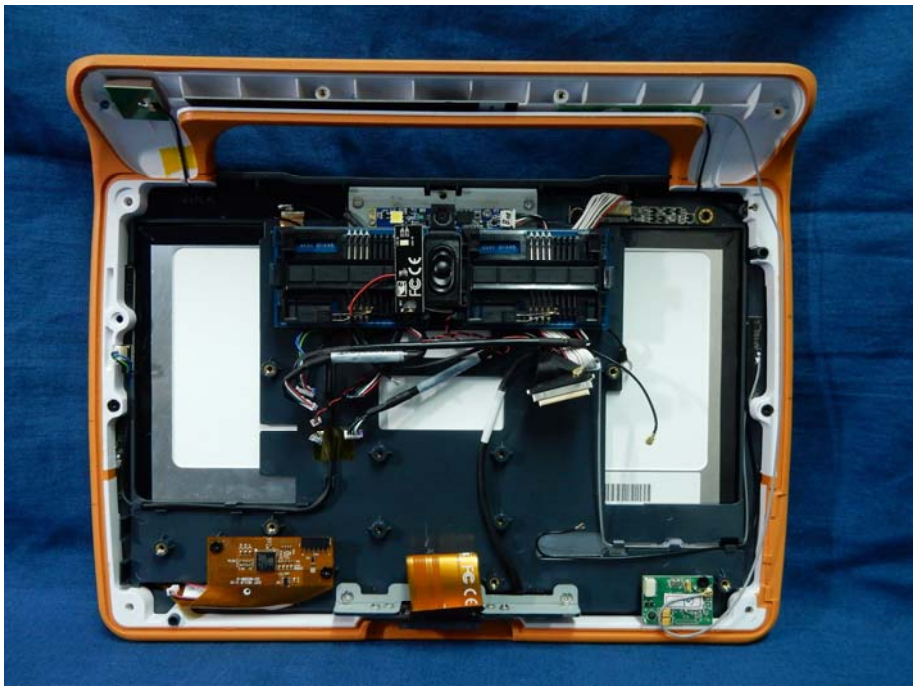

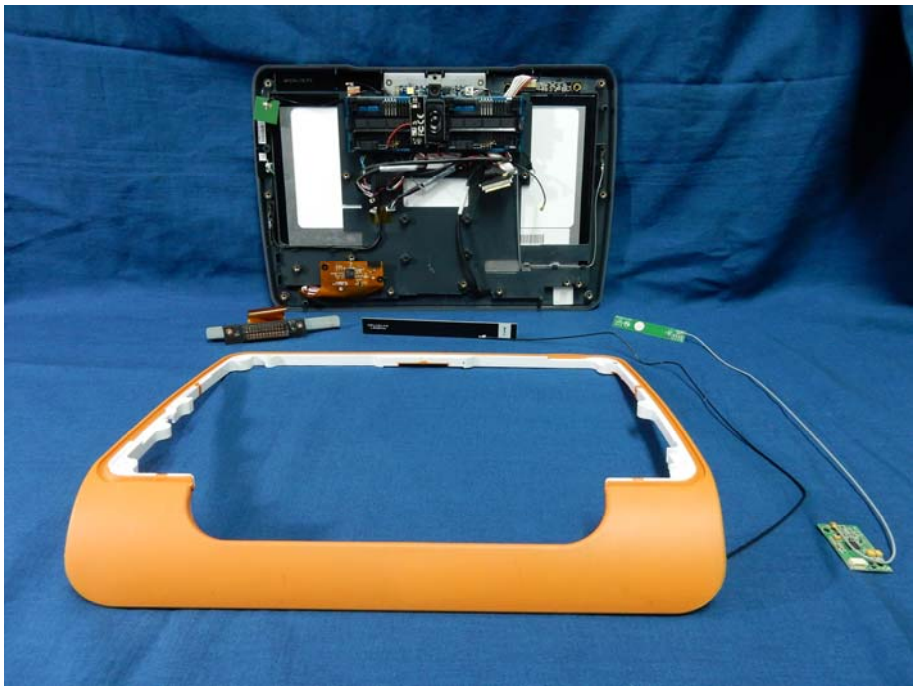

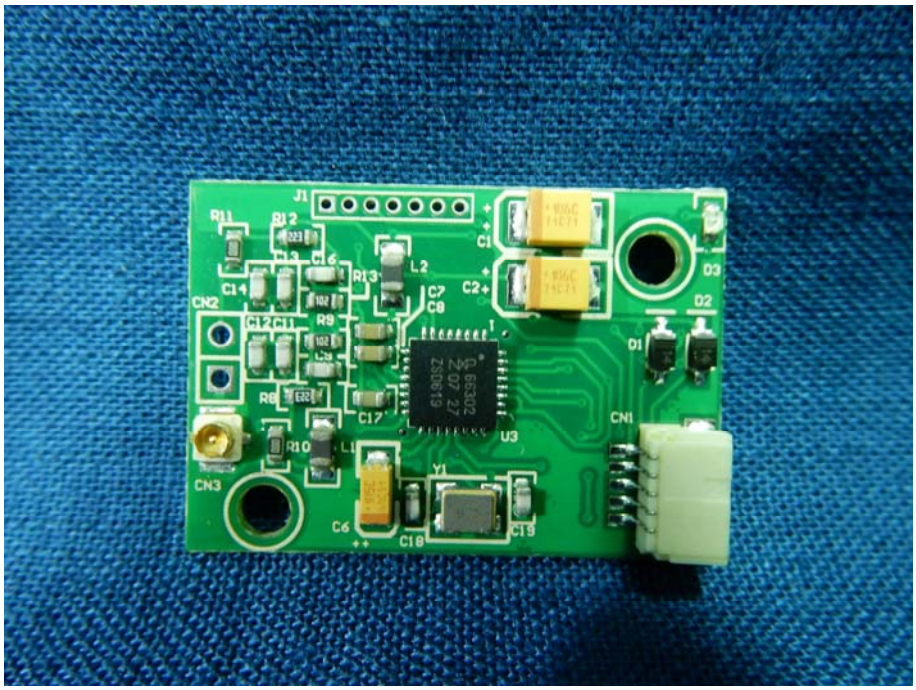
J1
R11
R12
C13
C16
C14
R13
L2
C1
C2
C7
C8
CN2
C12
C11
R9
D3
D2
D1
R8
C17
U3
CN1
R10
L1
Y1
CN3
C6
C18
C19

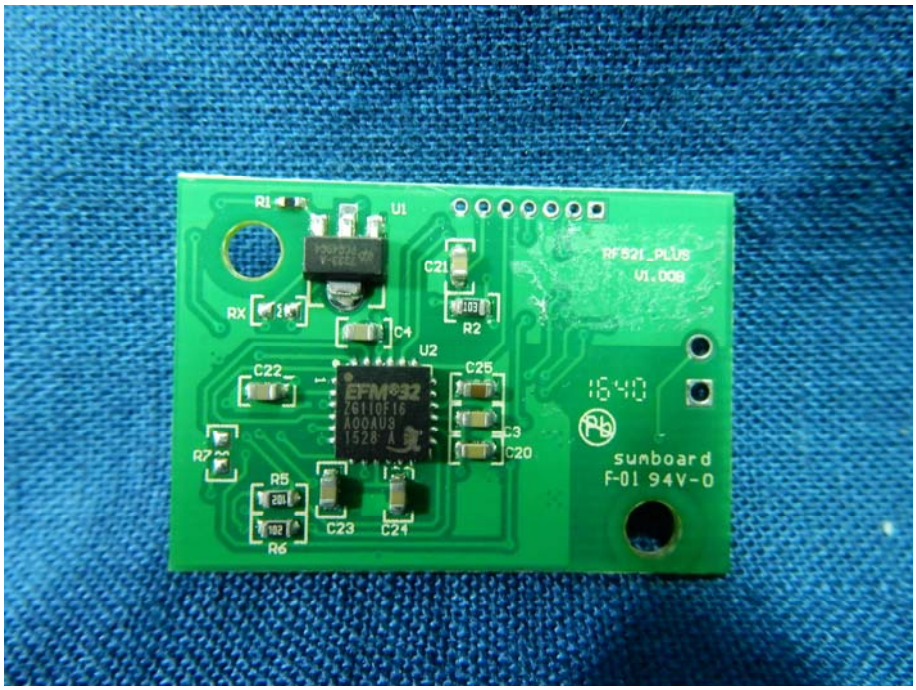
R1
U1
C21
RF821_PLUS
V1.00B
RX
C4
R2
U2
C22
C25
EFM32
ZG110F16
A00AU3
1528 A
C3
C20
R7
R5
C23
C24
R6
sunboard
F-01 94V-0

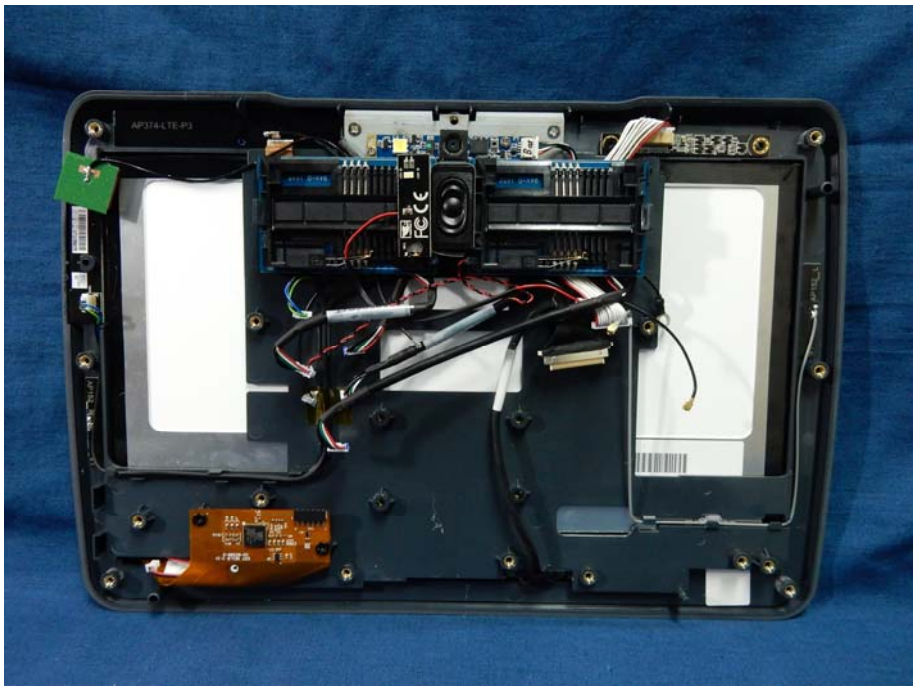

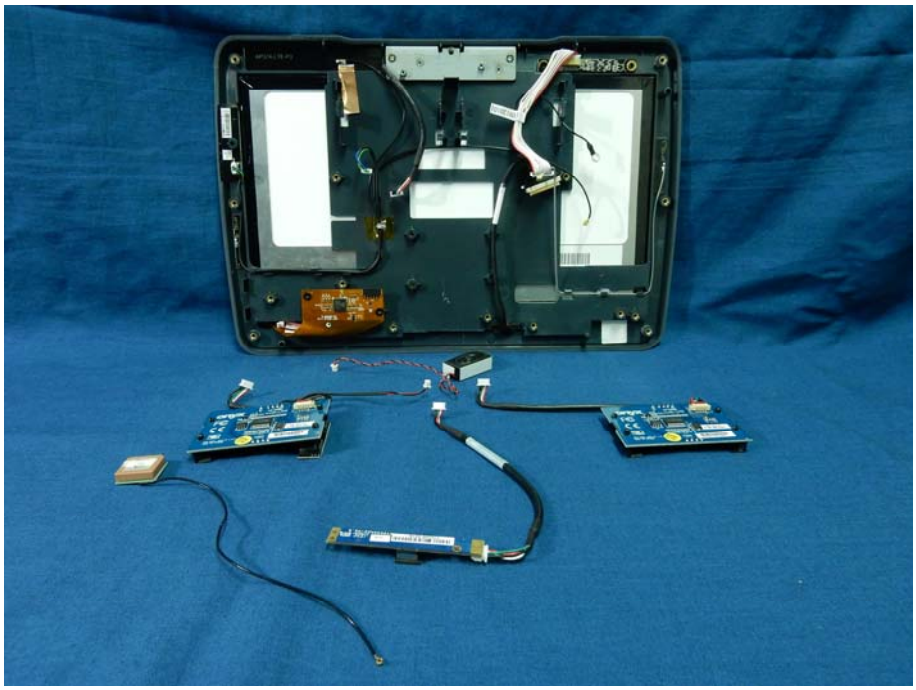

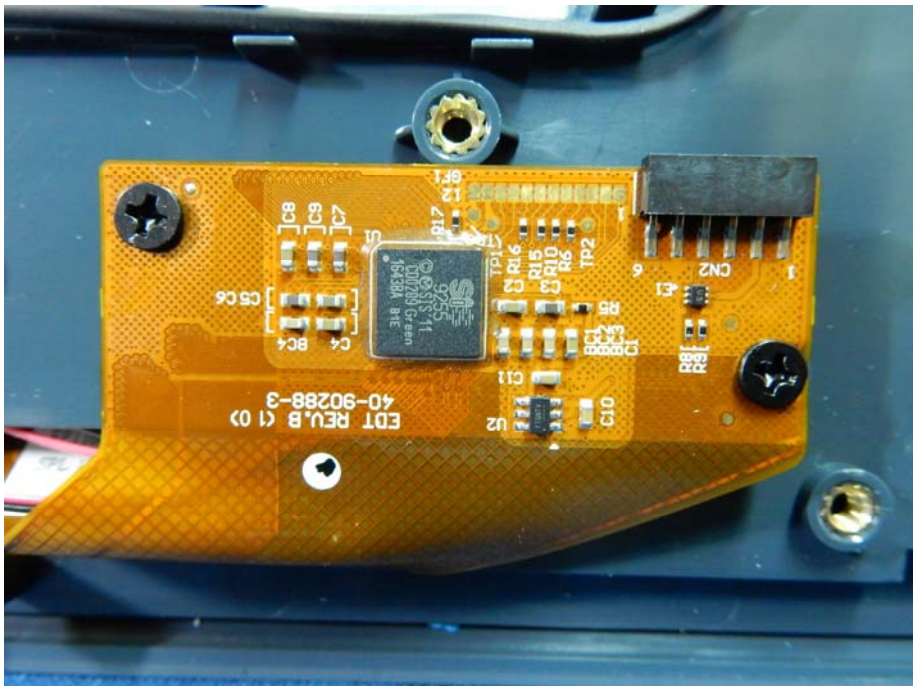
EDT REV.B (10)
40-90288-3

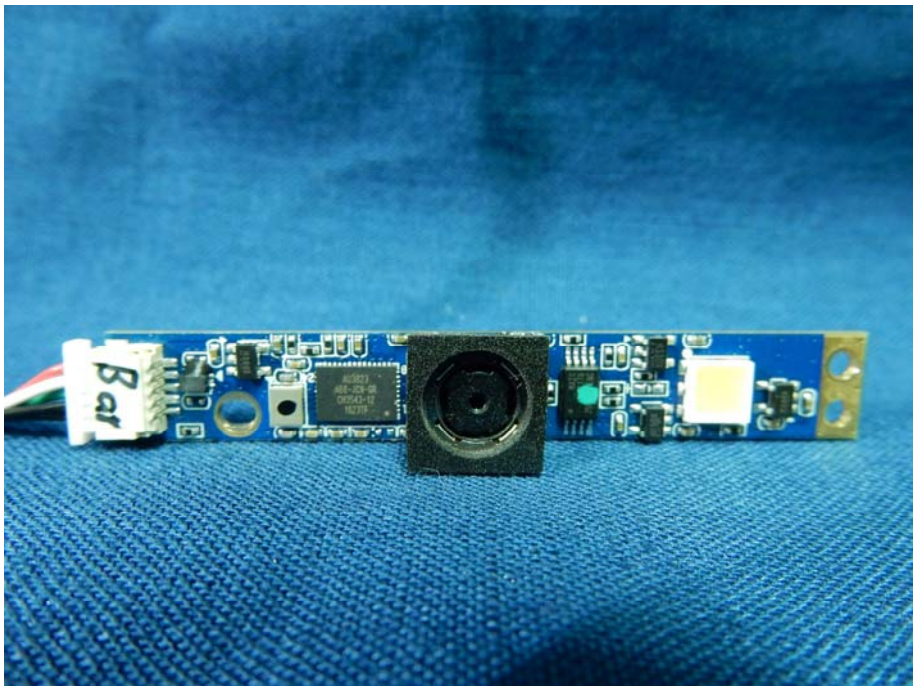

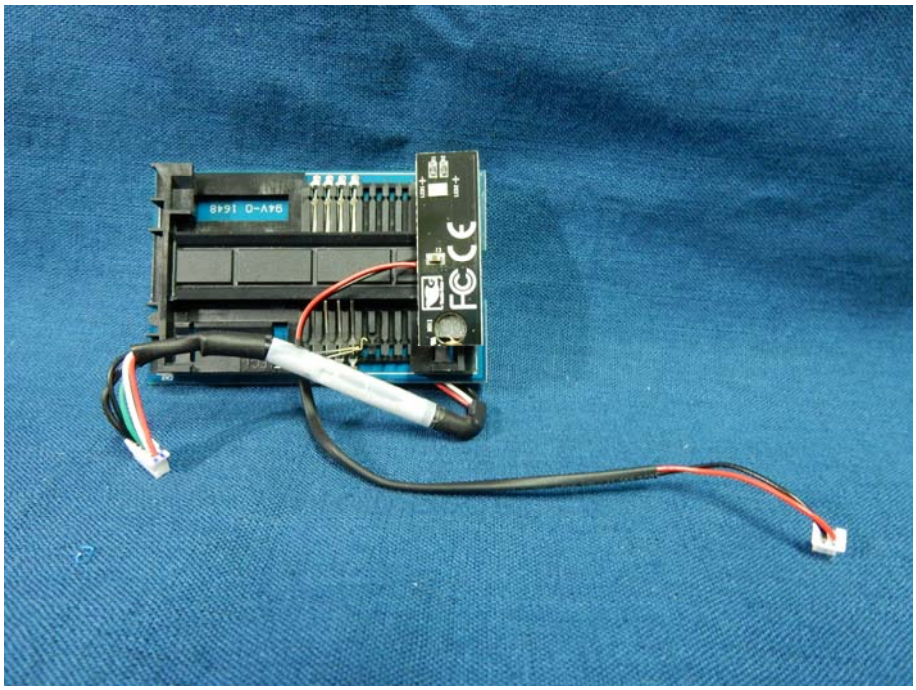

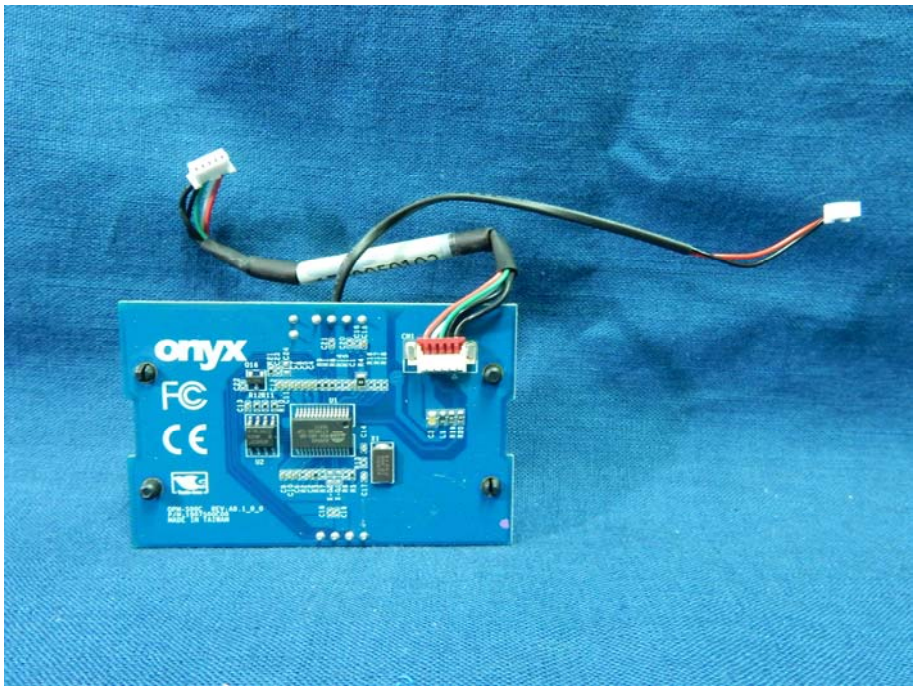
onyx
FC
CE

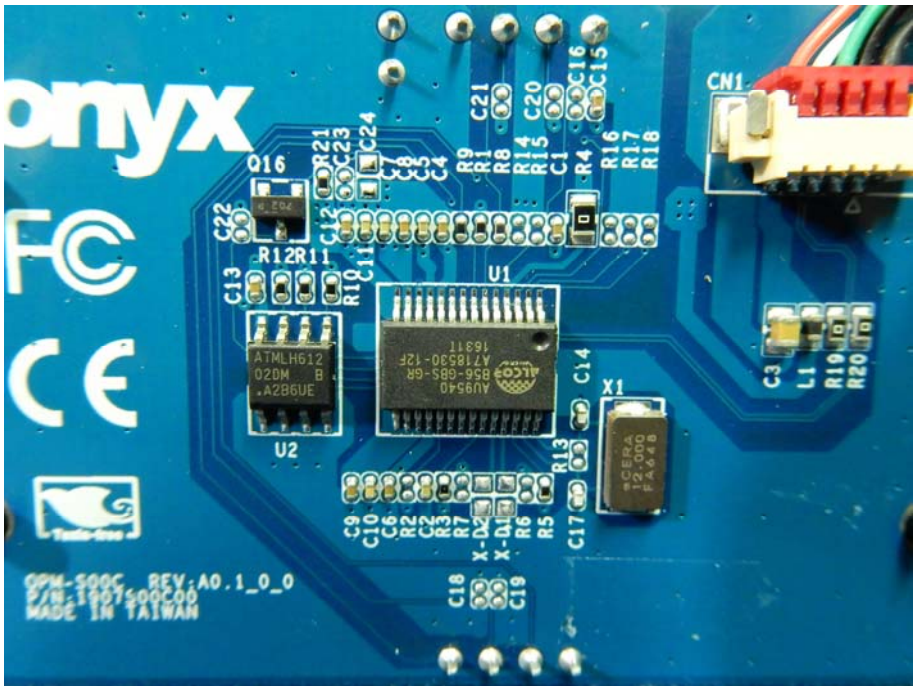
onyx
FC
CE
CN1
Q16
R12R11
U1
U2
X1
C21
C20
C16
C15
R21
C23
C24
R9
R1
R8
R14
R15
C1
R4
R16
R17
R18
C22
C12
C13
R10
C11
C14
R13
C3
L1
R19
R20
C9
C10
C6
R2
C3
R7
R6
R5
C17
C18
C19
ATMLH612
02DM B
.A286UE
AU9540
16311
CERA
12.000
FA448
OPM-500C REV:A0.1_0_0
S/N:1907500C00
MADE IN TAIWAN

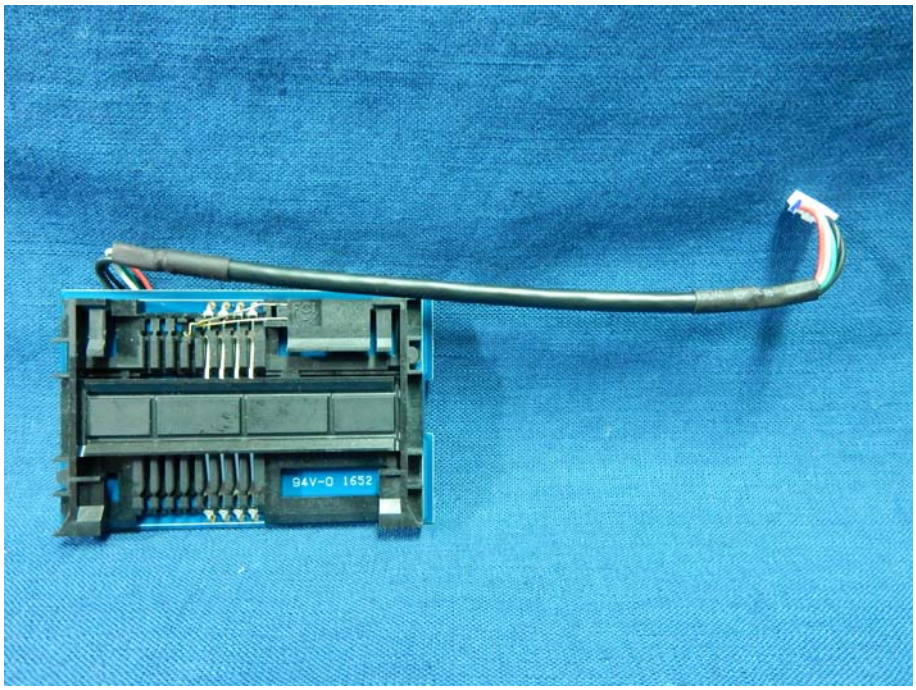
94V-0 1652

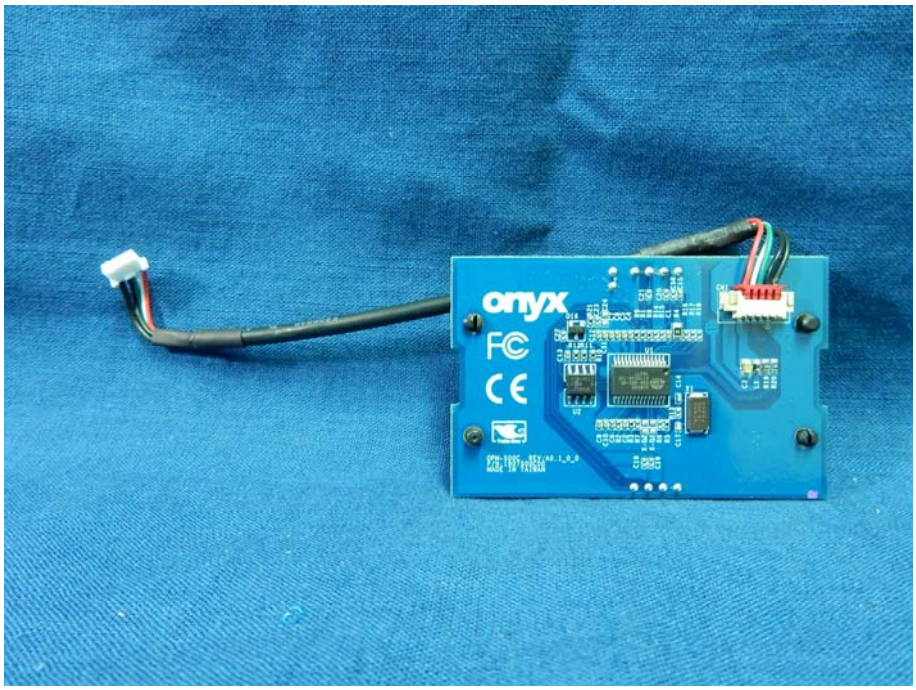
onyx

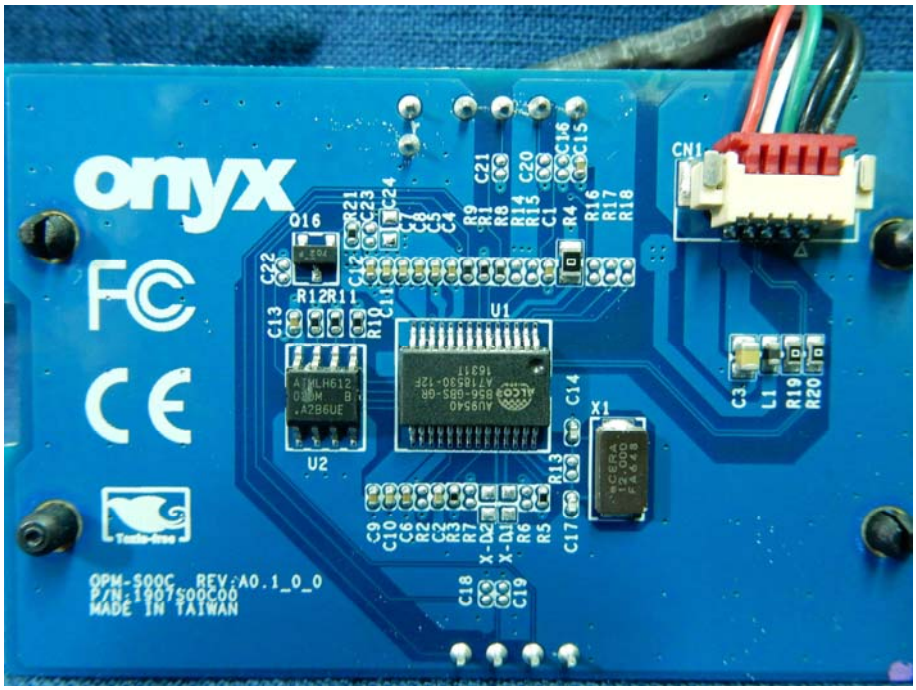
onyx
OPM-500C REV:A0.1_0_0
P/N:1907500C00
MADE IN TAIWAN

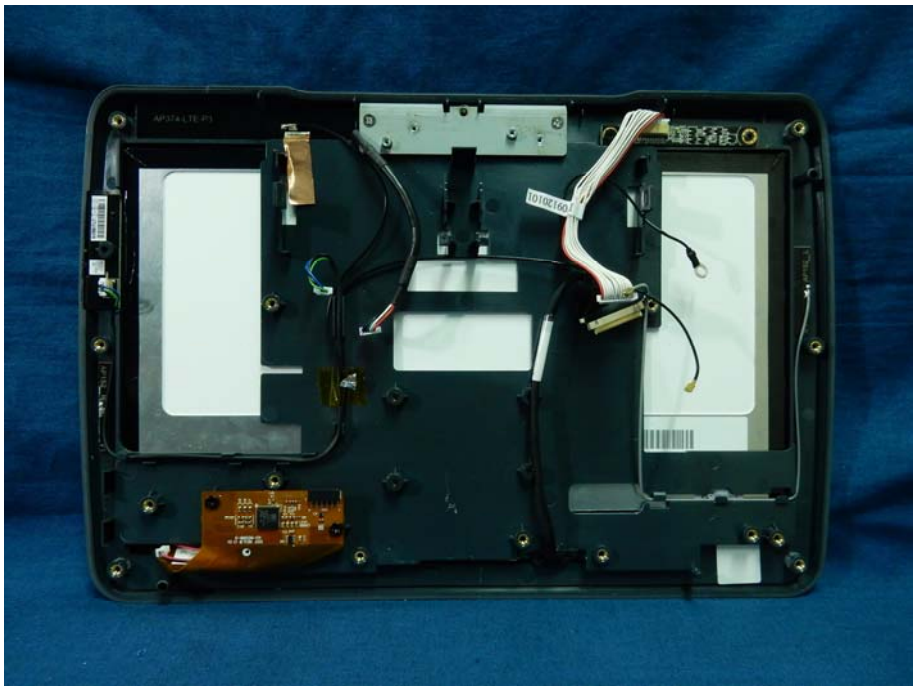

ARISTOTLE
Aux Antenna
Part No. RFA-25-AP152-70-285L
V1
AP152_L

ARISTOTLE
Main Antenna
Part No. RFA-25-AP152-70B340R
V1
AP152 R