

Appendix B. Test setup photos

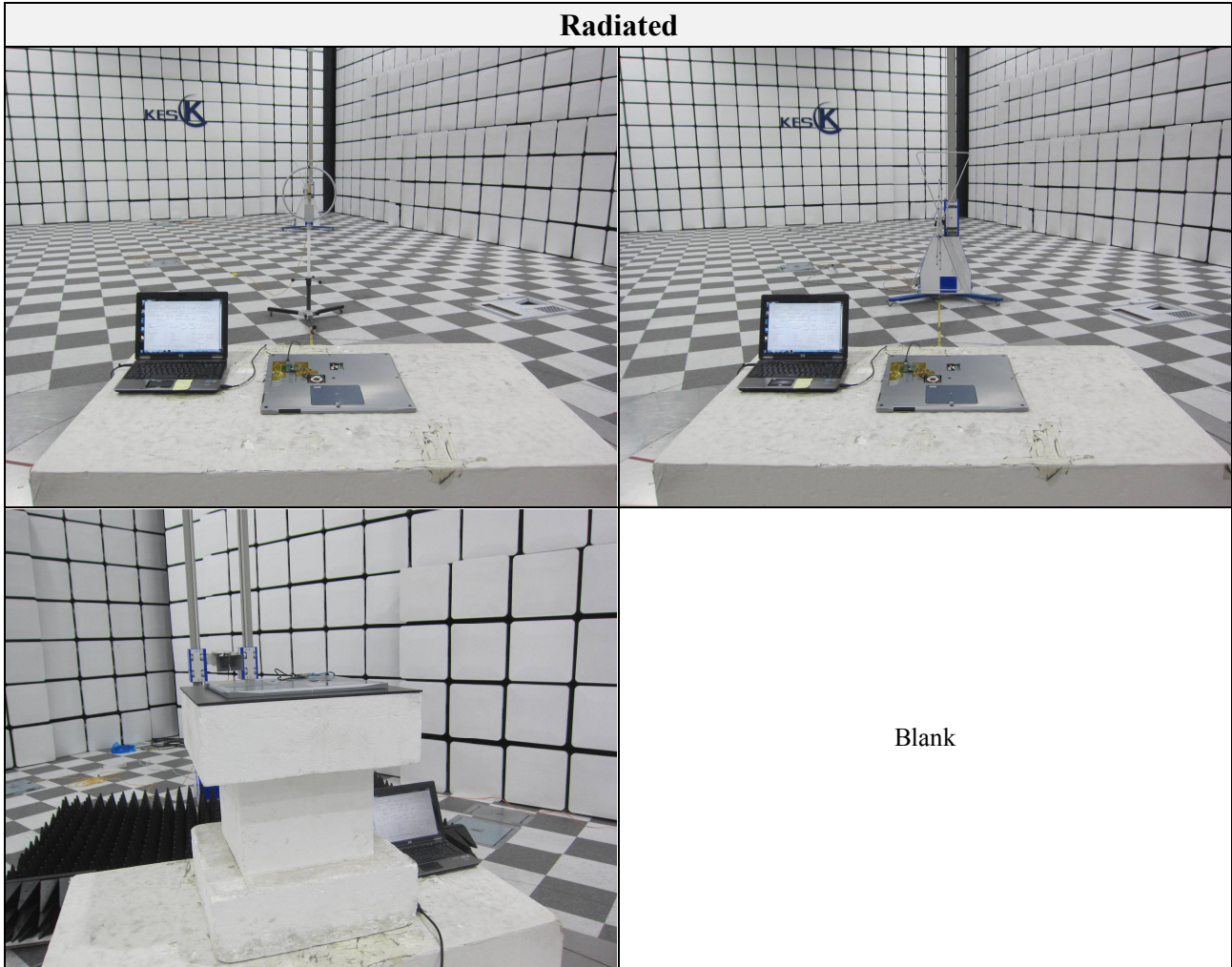

This report shall not be reproduced except in full, without the written approval of KES Co., Ltd.
The results shown in this test report refer only to the sample(s) tested unless otherwise stated.
The authenticity of the test report, contact shchoi@kes.co.kr

Appendix C. EUT photos

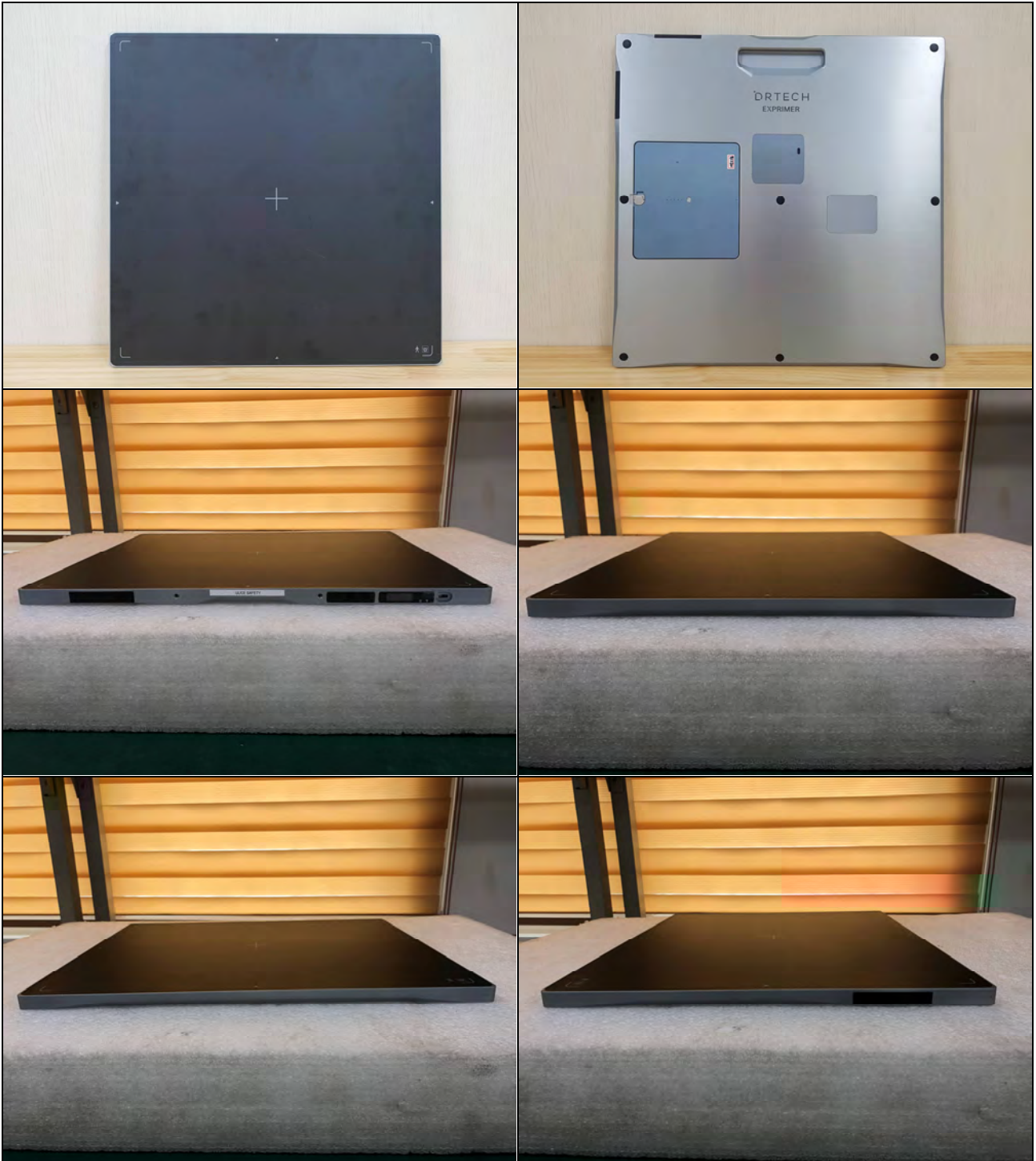

This report shall not be reproduced except in full, without the written approval of KES Co., Ltd.
The results shown in this test report refer only to the sample(s) tested unless otherwise stated.
The authenticity of the test report, contact shchoi@kes.co.kr

	
 <p> MEGMEET MEDICAL AC/DC ADAPTER MODEL : MANGOME-USB-PDA INPUT : 100-240V~, 50/60Hz, 1.5A OUTPUT : 5V_{DC} 2A or 3A or 1.5V_{DC} 2A or 20V_{DC} 1A 80W MAX EFFICIENCY LEVEL : 80% WARNING: NO SERVICEABLE PARTS INSIDE DO NOT OPEN COVER! CE, IP22, RoHS, TÜV, SNI, and other certification logos are visible. </p>	
<p style="text-align: center;">BLANK</p>	<p style="text-align: center;">BLANK</p>

This report shall not be reproduced except in full, without the written approval of KES Co., Ltd.
 The results shown in this test report refer only to the sample(s) tested unless otherwise stated.
 The authenticity of the test report, contact shchoi@kes.co.kr

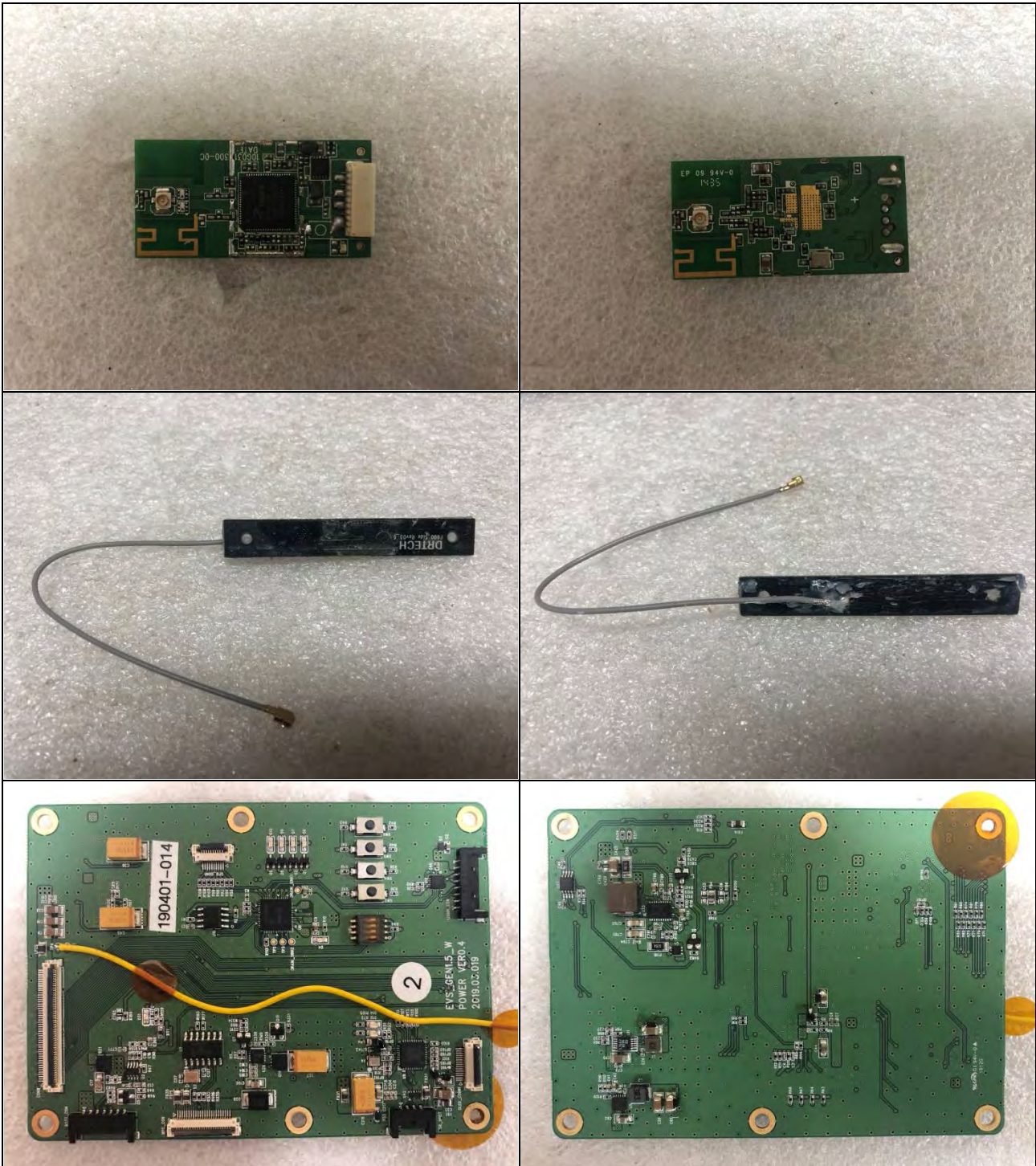

This report shall not be reproduced except in full, without the written approval of KES Co., Ltd.
The results shown in this test report refer only to the sample(s) tested unless otherwise stated.
The authenticity of the test report, contact shchoi@kes.co.kr

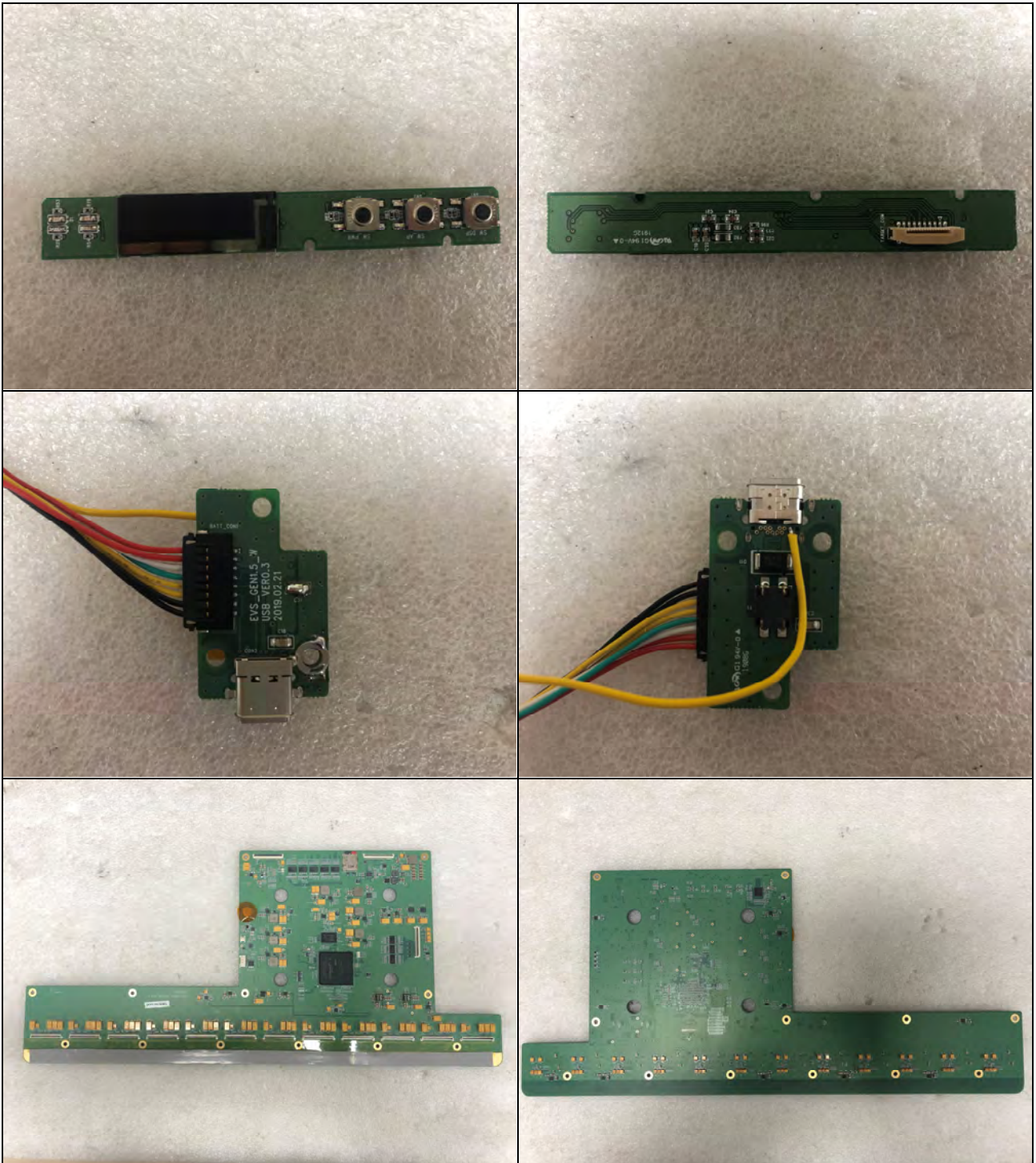

This report shall not be reproduced except in full, without the written approval of KES Co., Ltd.
The results shown in this test report refer only to the sample(s) tested unless otherwise stated.
The authenticity of the test report, contact shchoi@kes.co.kr



The end of test report.

This report shall not be reproduced except in full, without the written approval of KES Co., Ltd.
The results shown in this test report refer only to the sample(s) tested unless otherwise stated.
The authenticity of the test report, contact shchoi@kes.co.kr