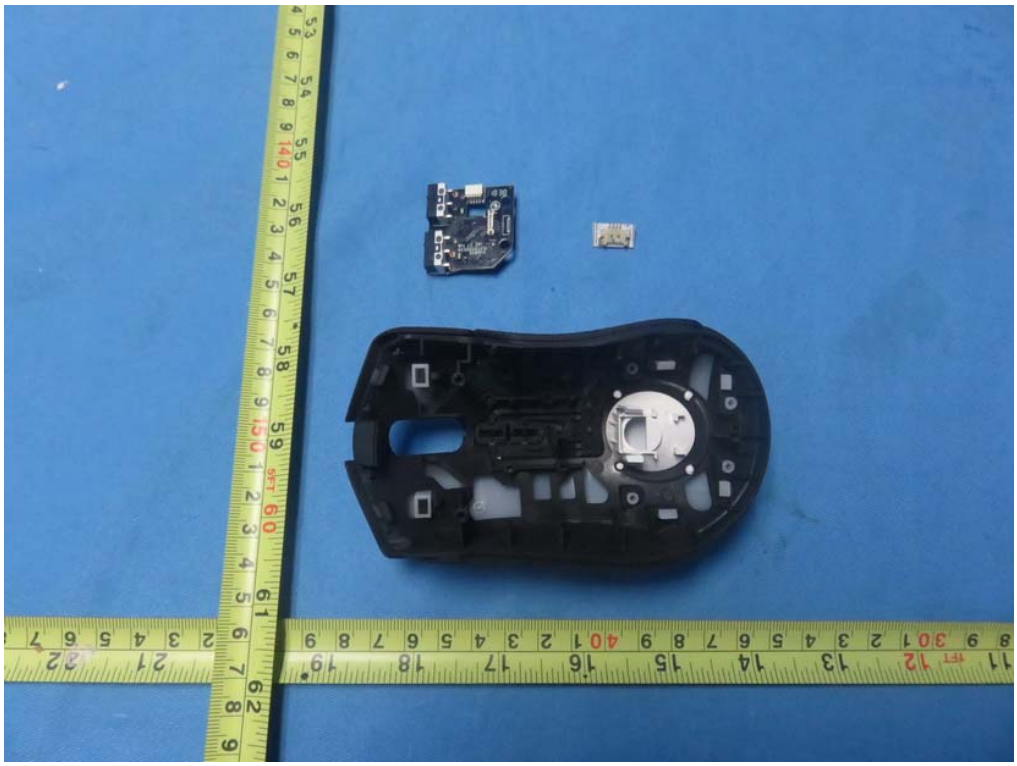

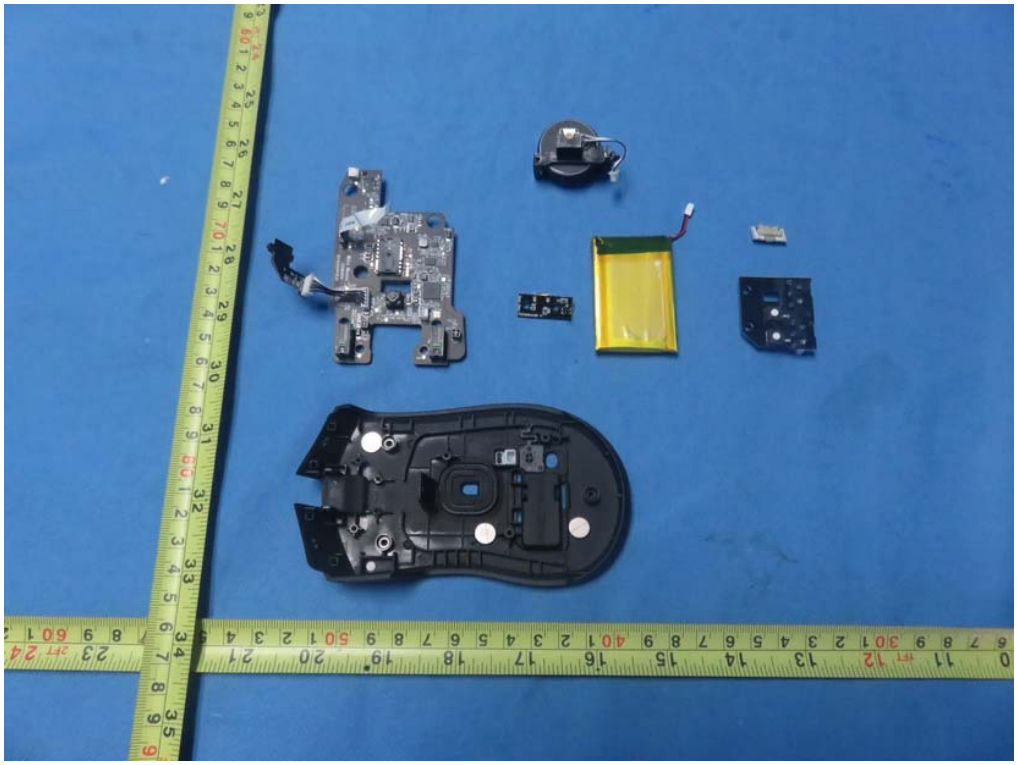

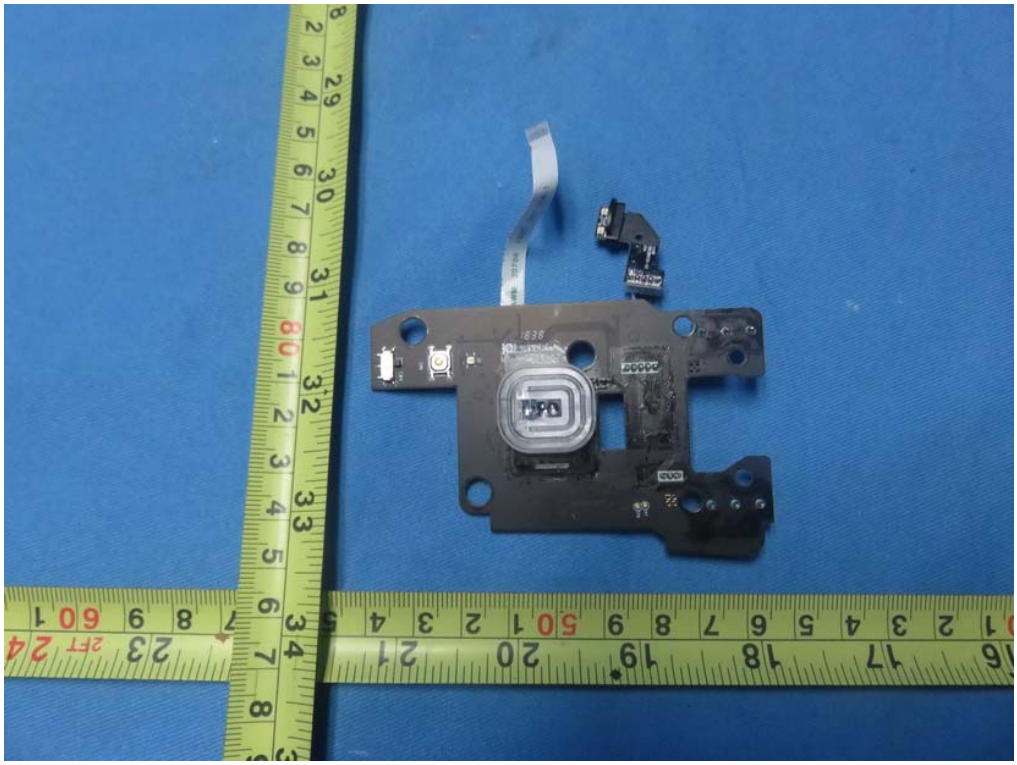

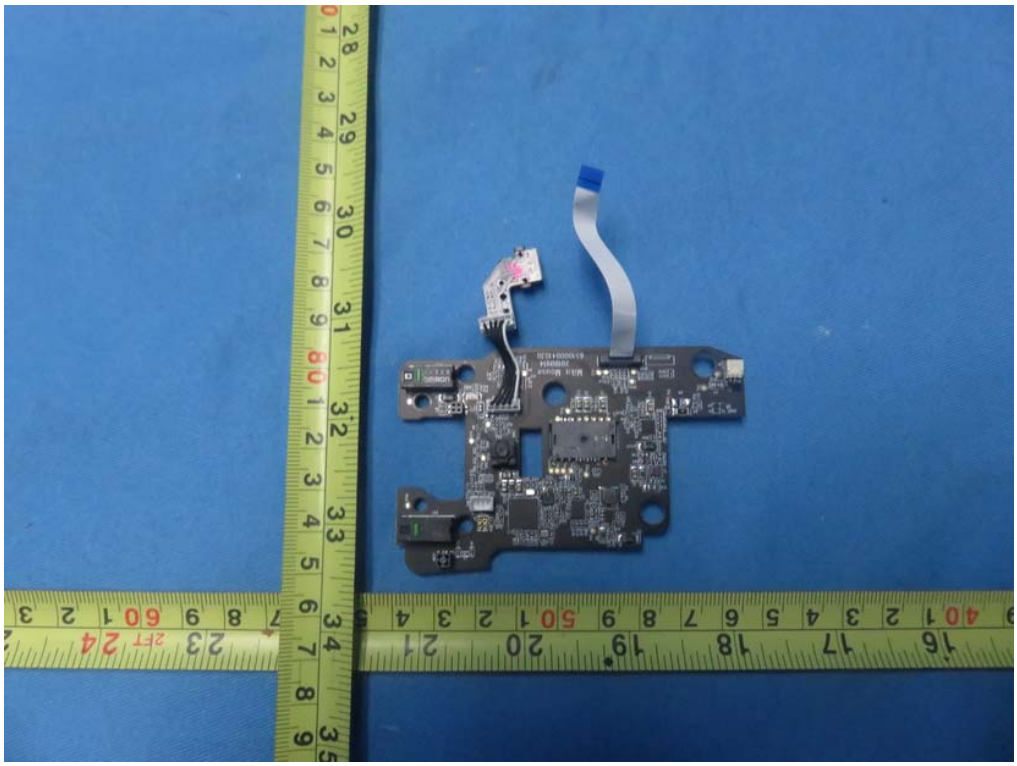

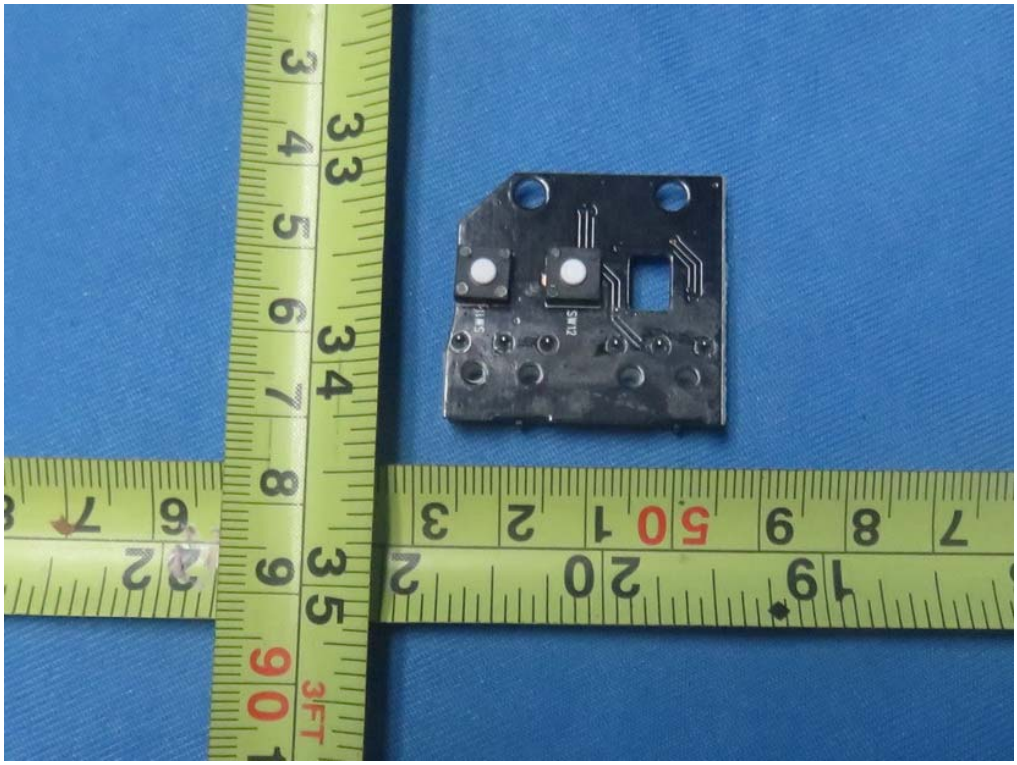
SW1
SW2

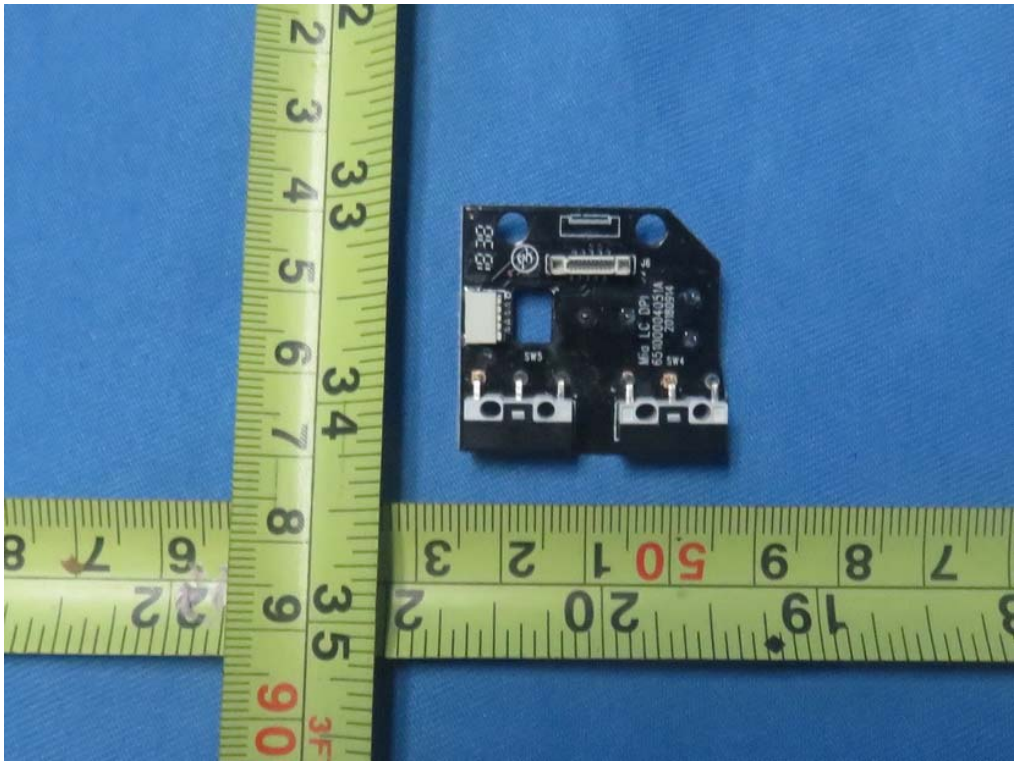
SW5
SW4

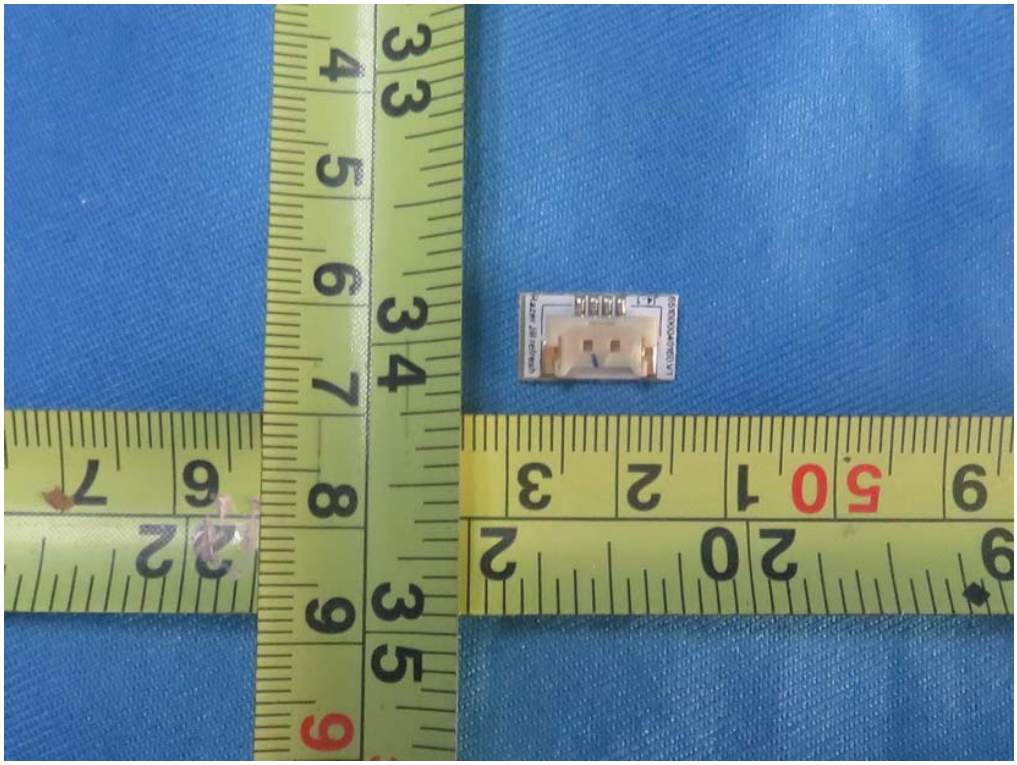

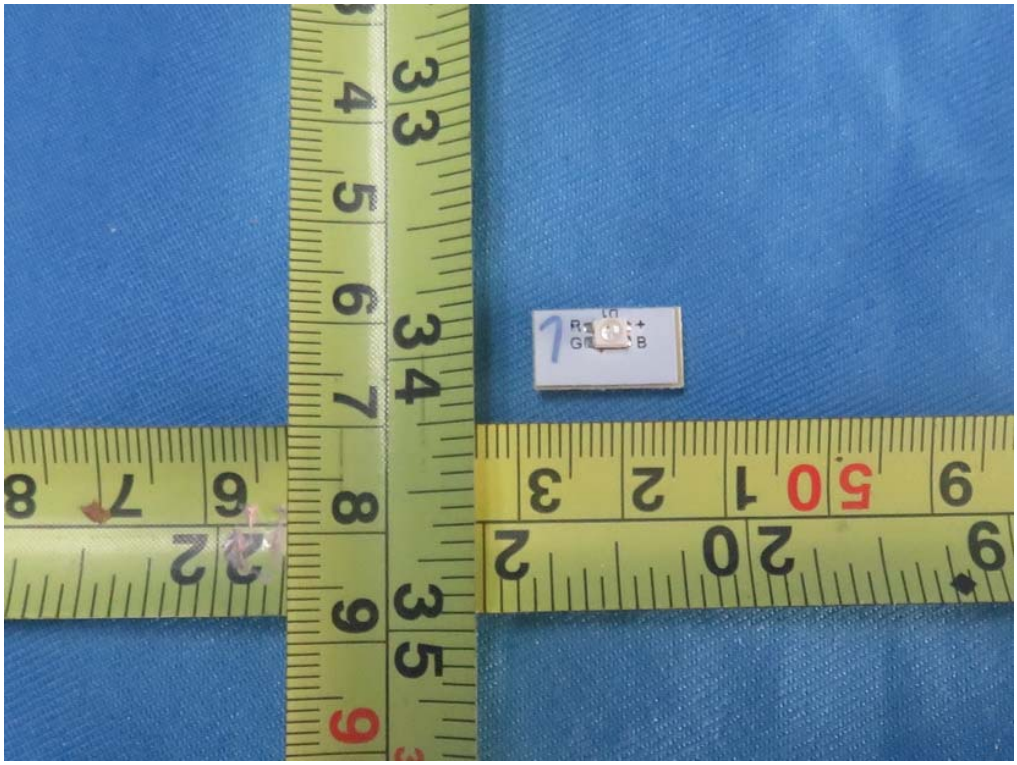

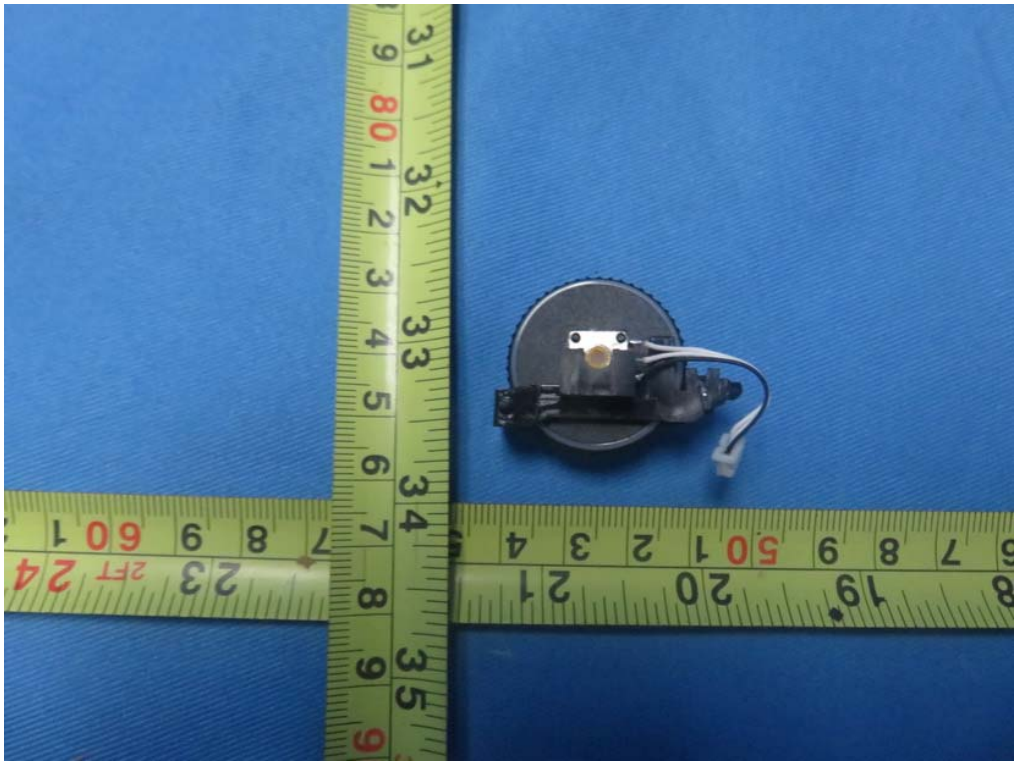

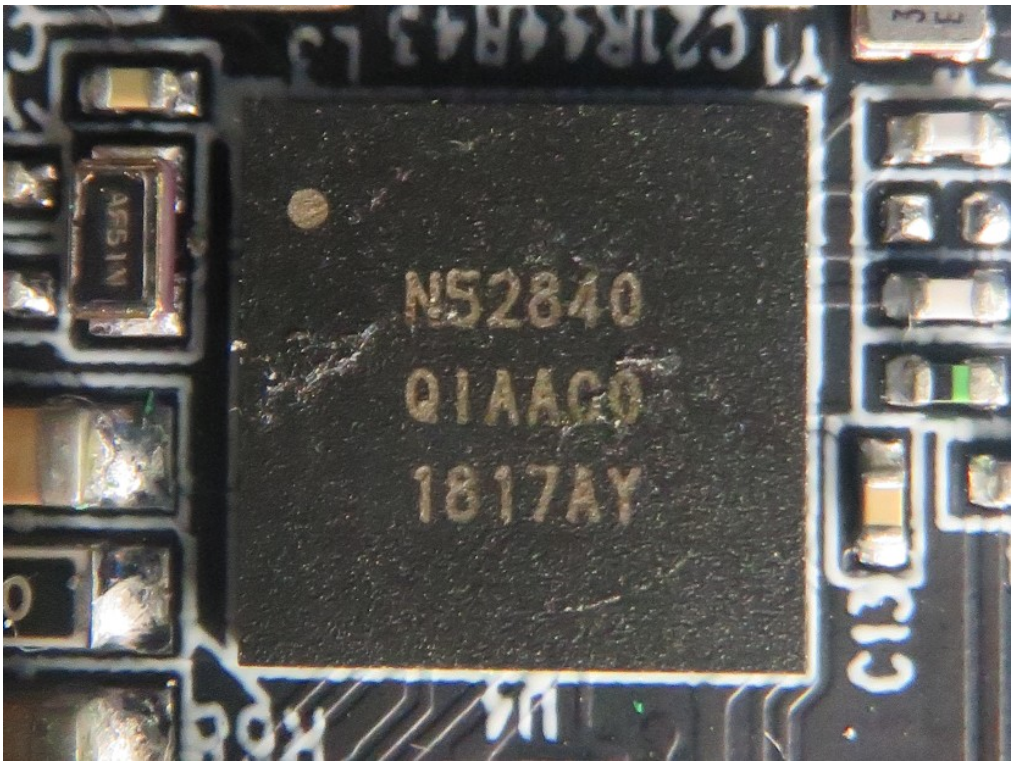
N52840
Q1AAC0
1817AY

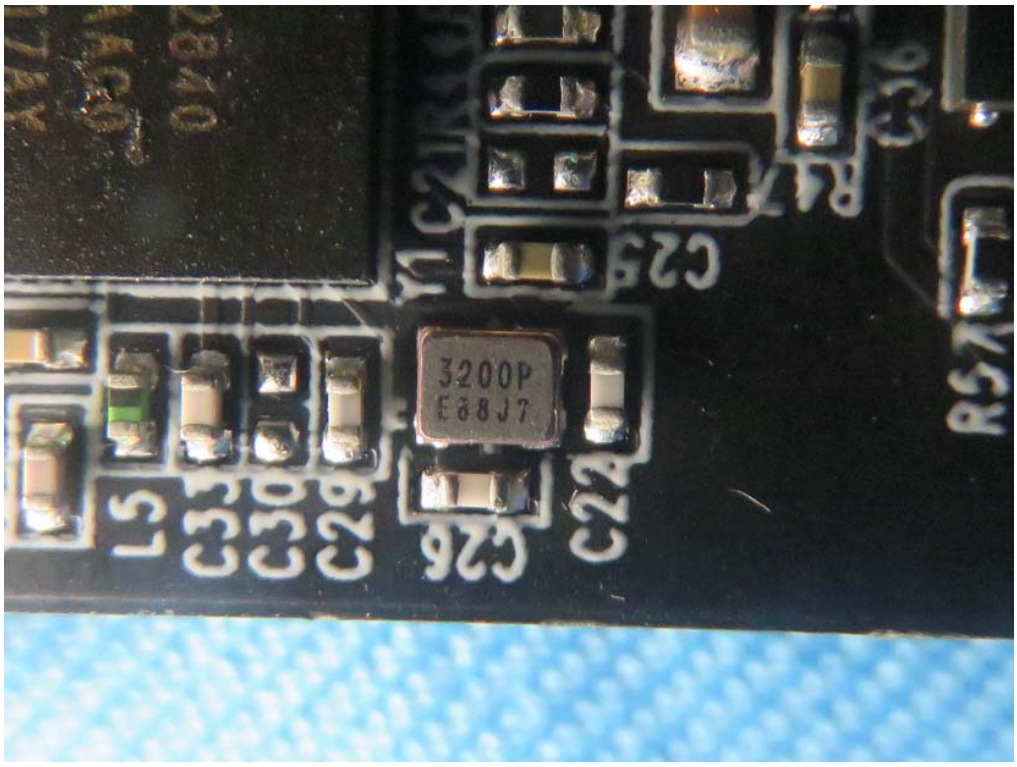
3200P
E88J7

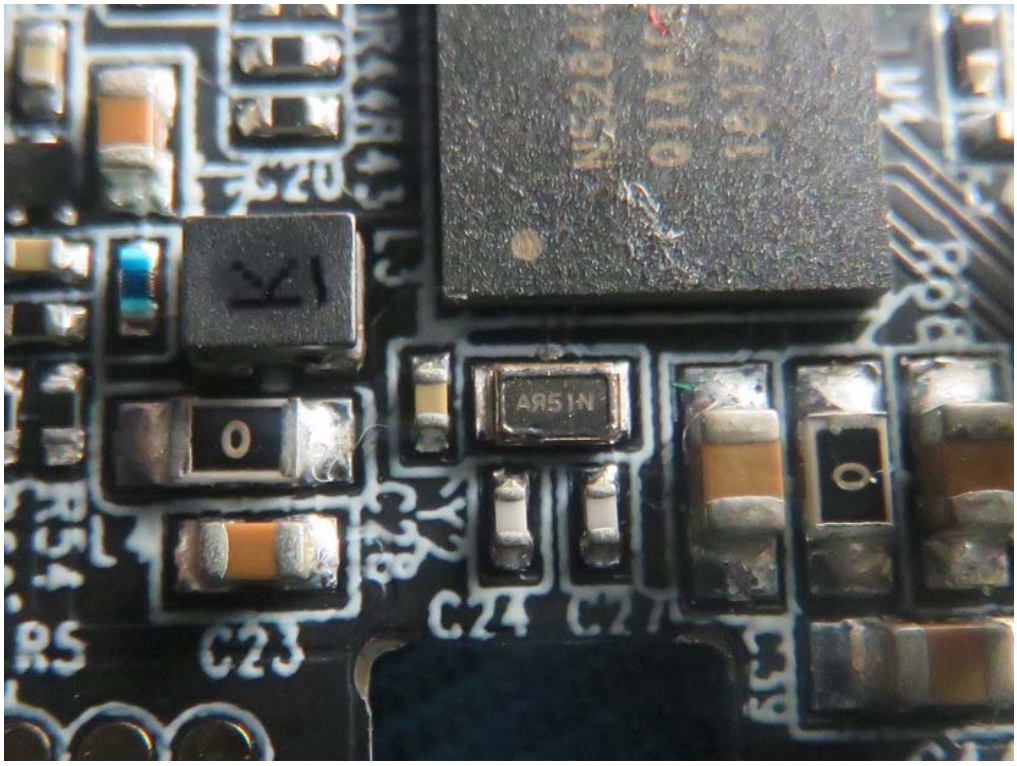
AR51N
C23
C24
C27

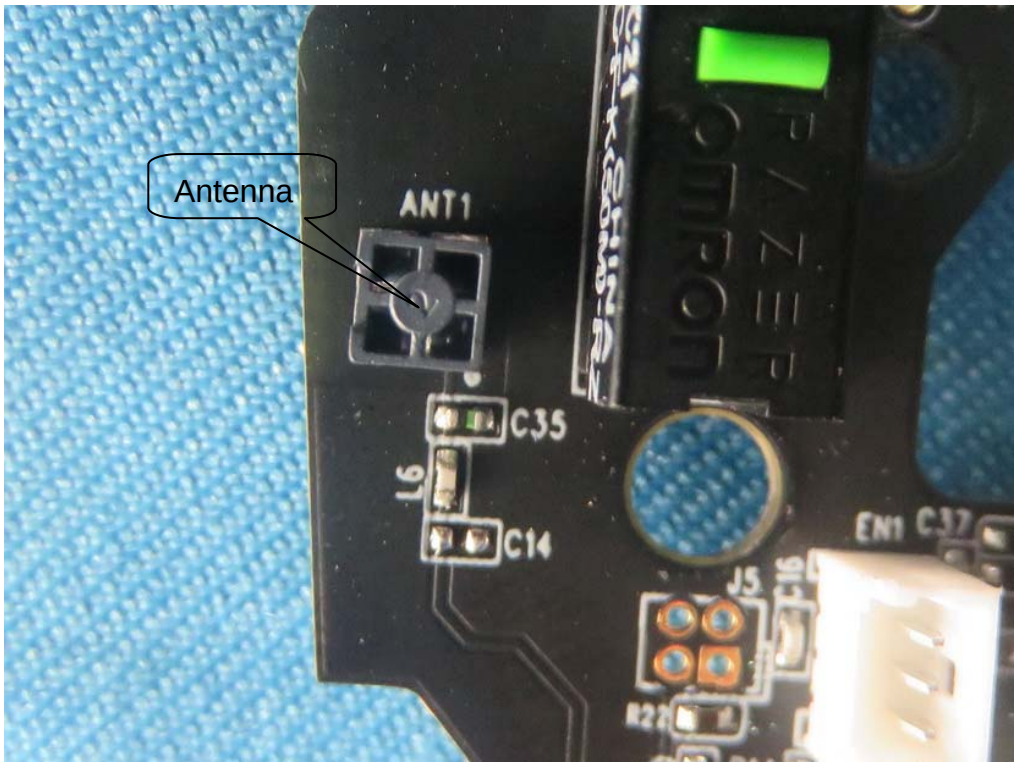
Antenna
ANT1
C35
L6
C14
EN1
J5

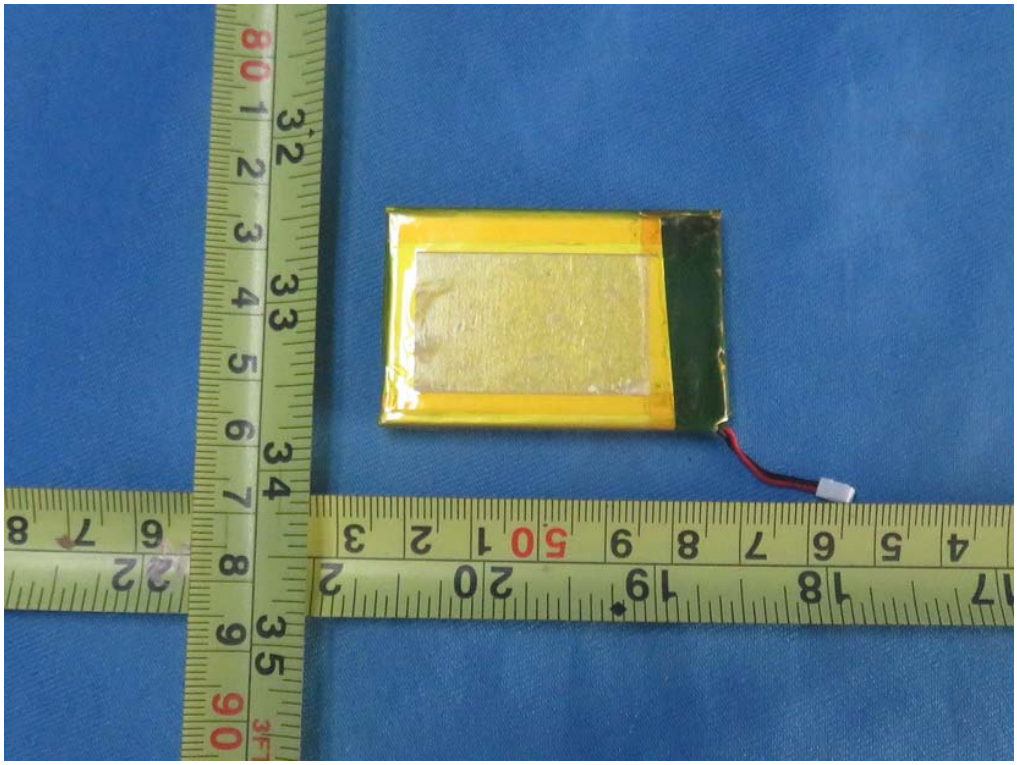

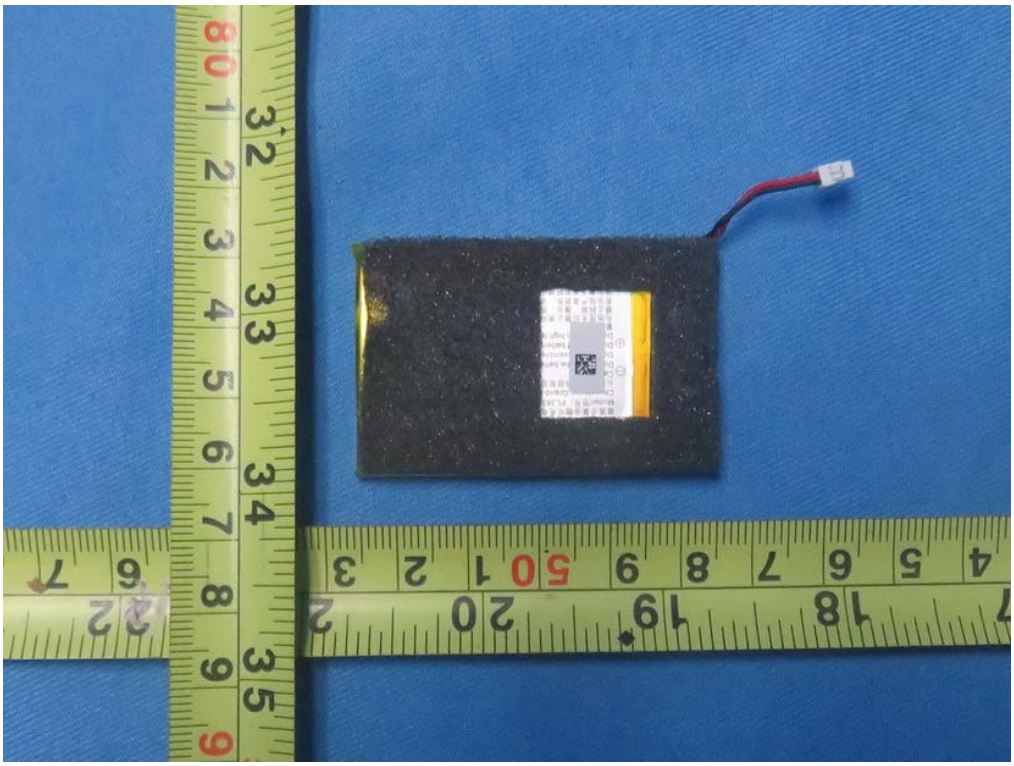

Lithium-ion polymer rechargeable battery
锂离子聚合物可充电电池
Model/型号：PL383450 3.8V 800mAh 3.04Wh (1ICP4/35/52)
ChangHong Grand-Pro Tech Co.,Ltd.
长虹格兰博科技股份有限公司
Caution:
Do not use the battery after it is immersed in water
Do not disassemble, impact or put into fire
Do not use if battery severe bulging
Do not put in high temperature environment
警告:
电池浸水后禁止使用
禁止拆卸，撞击，挤压或投入火中
若出现严重鼓胀，请勿继续使用
请勿置于高温环境中
Made in China/中国制造 2018 10
Li-ion