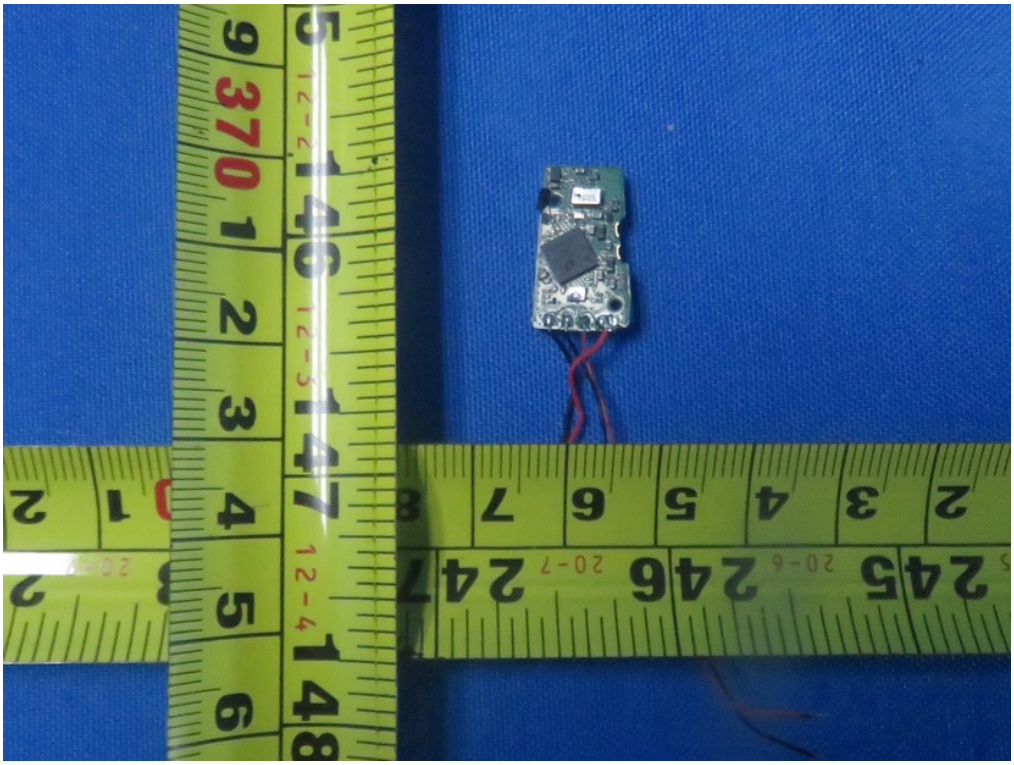

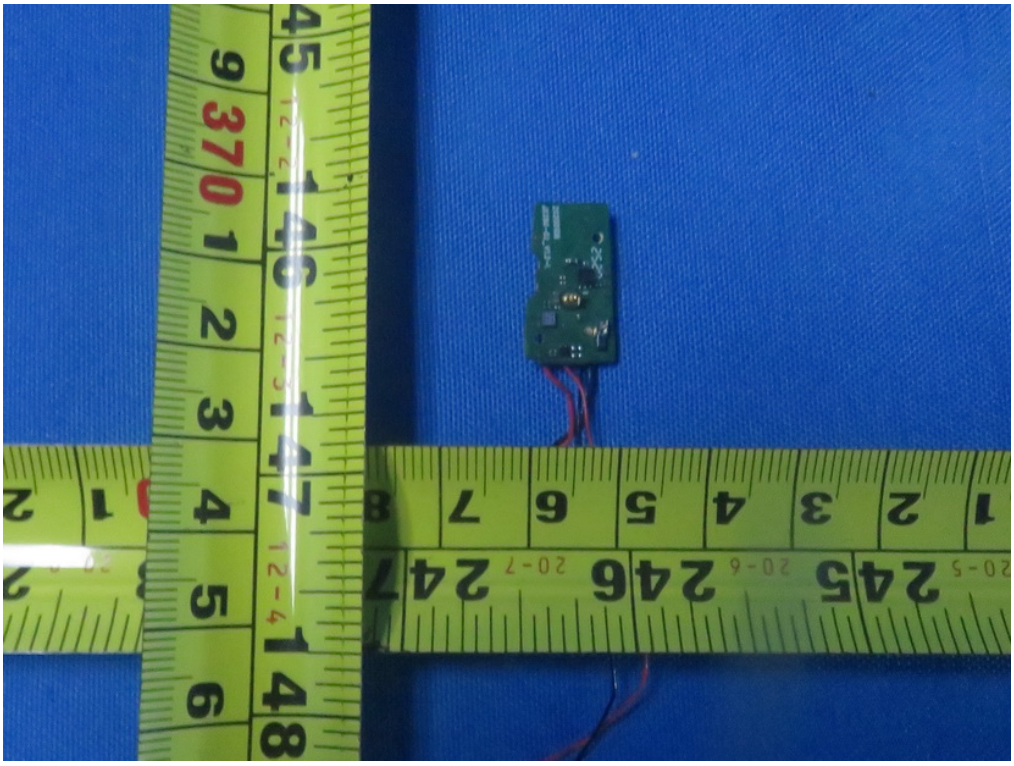

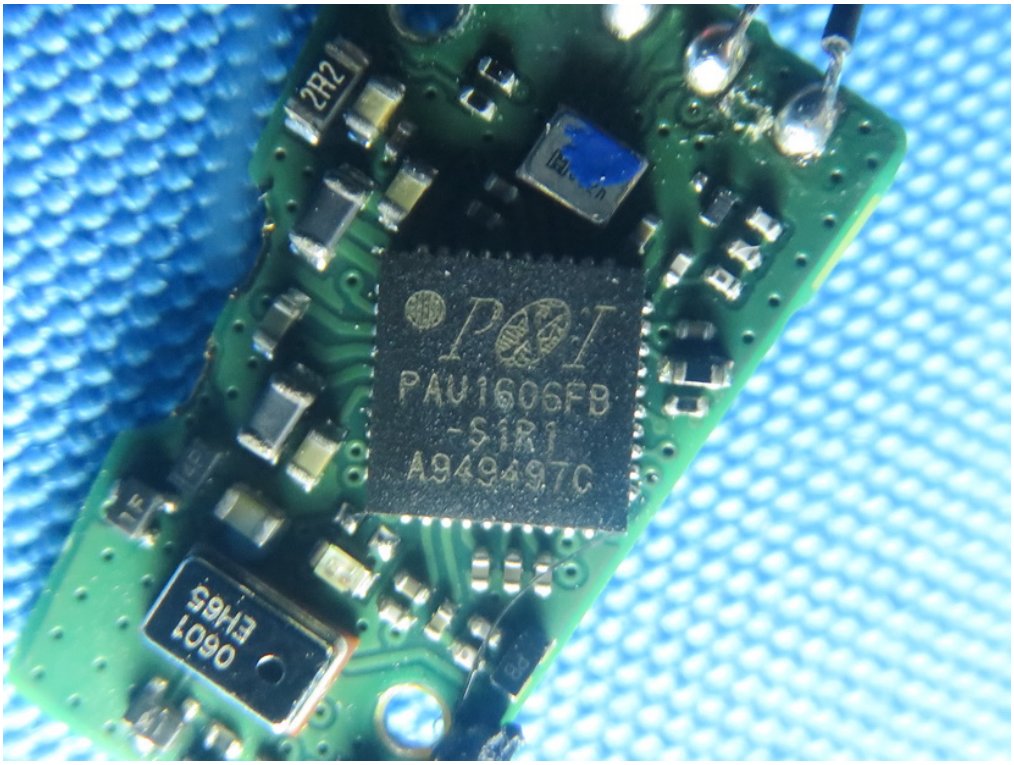
2R2
PAU1606FB
-S1R1
A949497C
0601
EH65

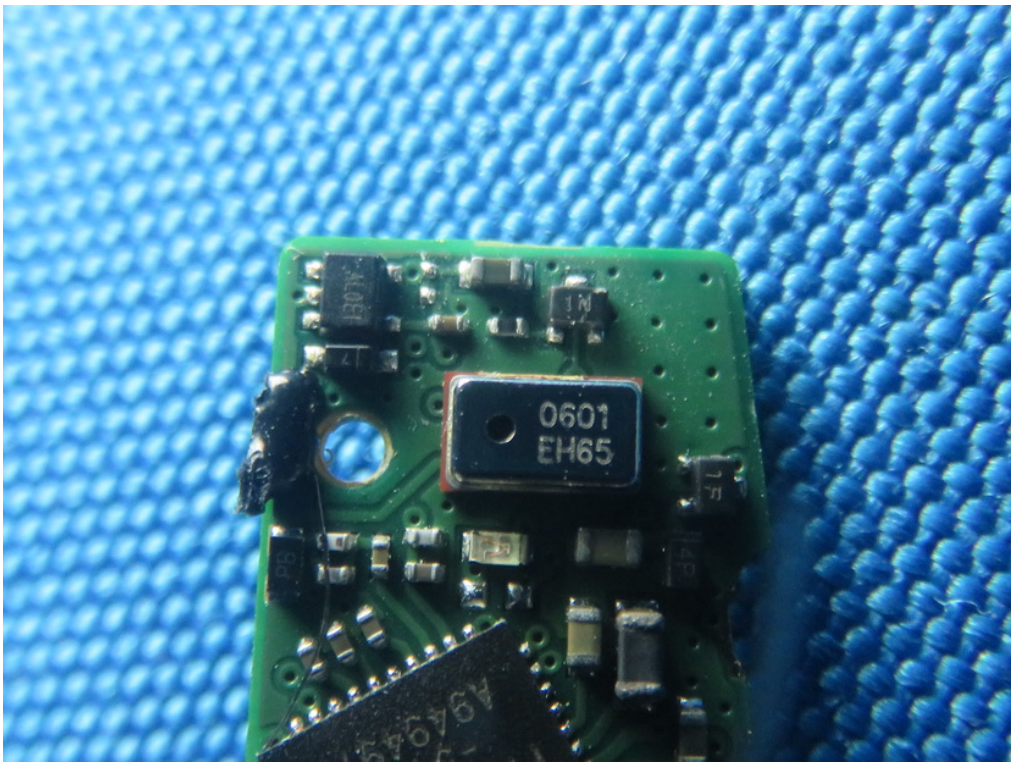
0601
EH65

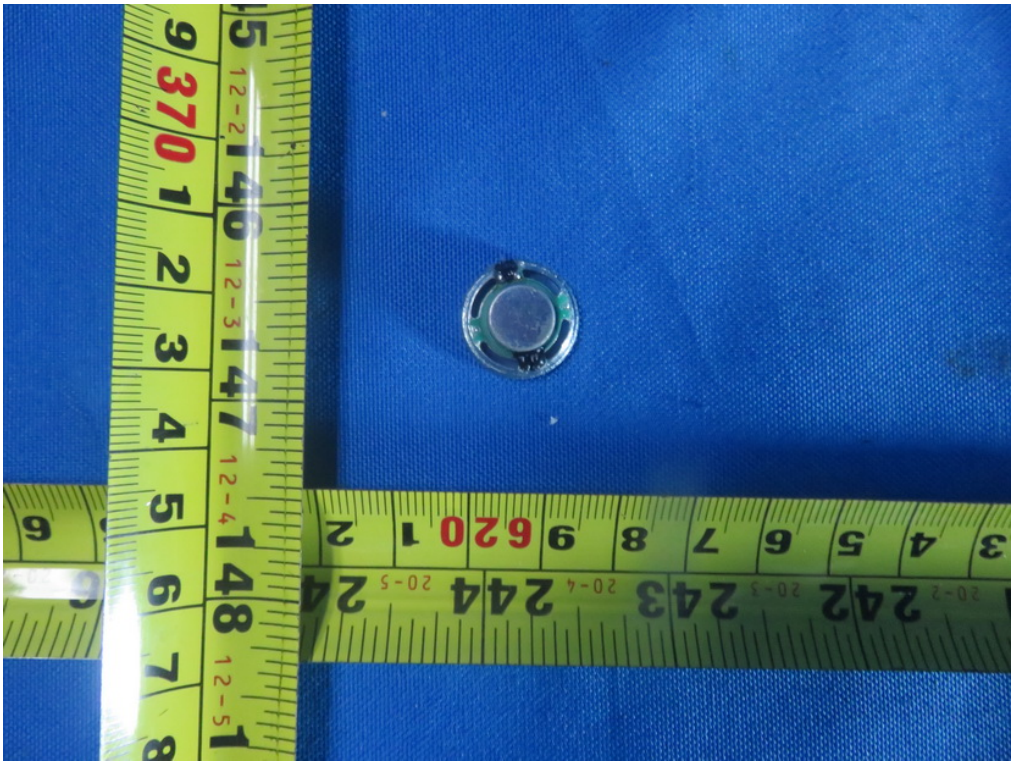

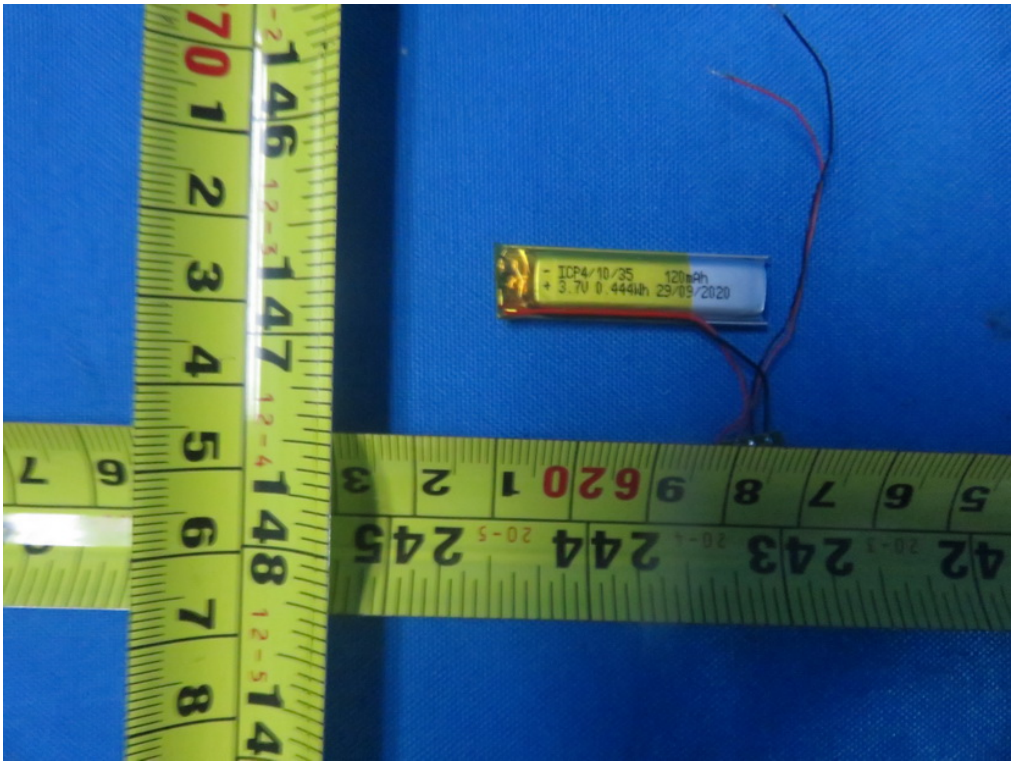
- ICP4/10/35 120mAh
+ 3.7V 0.444Wh 29/09/2020

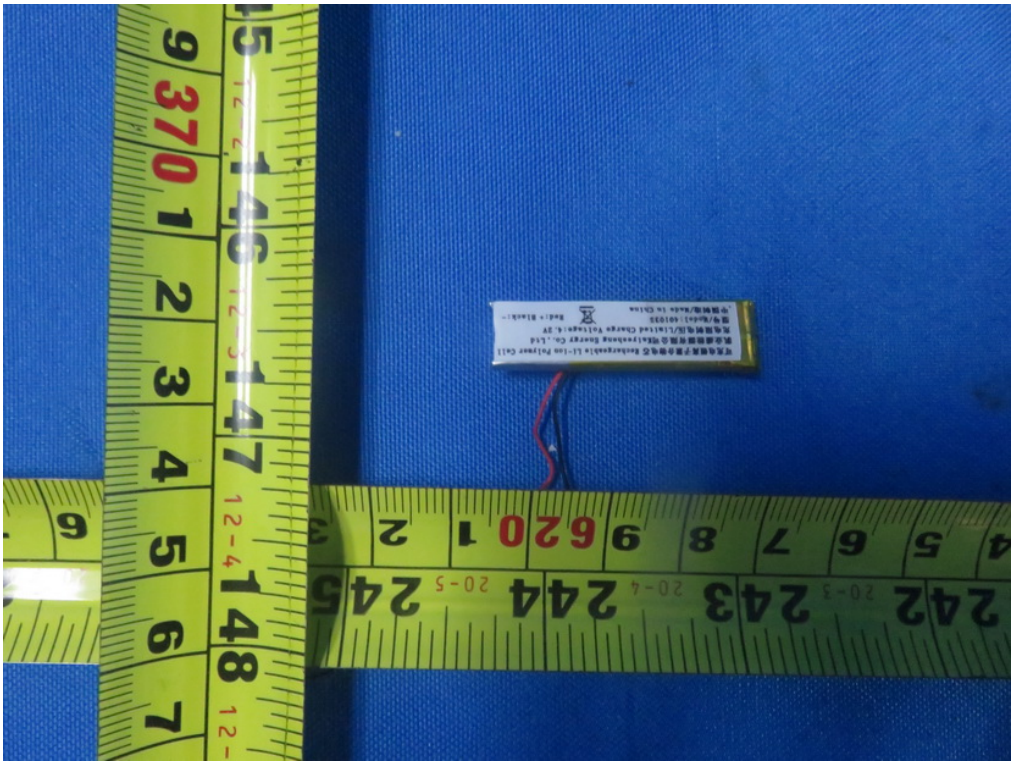

可充电锂离子聚合物电芯 Rechargeable Li-ion Polymer Cell
凯业盛能源有限公司Kaiyesheng Energy Co.,Ltd
充电限制电压/Limited Charge Voltage:4.2V
型号/Model:401035
中国制造/Made in China
Red:+ Black:-

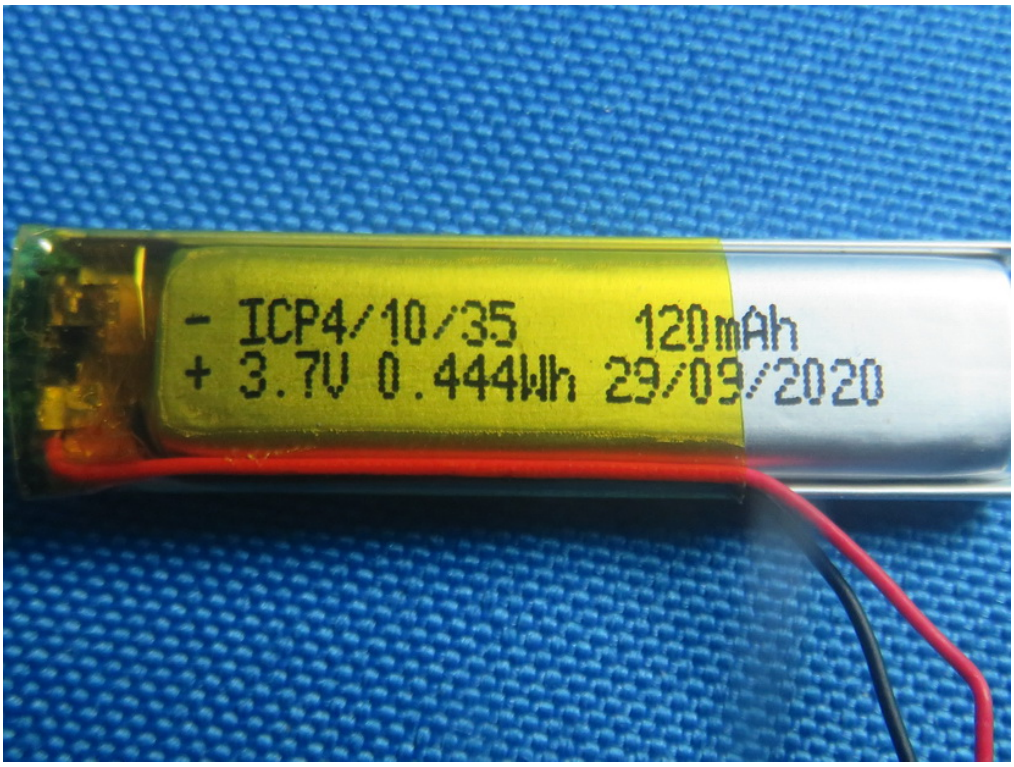
- ICP4/10/35 120mAh
+ 3.7V 0.444Wh 29/09/2020

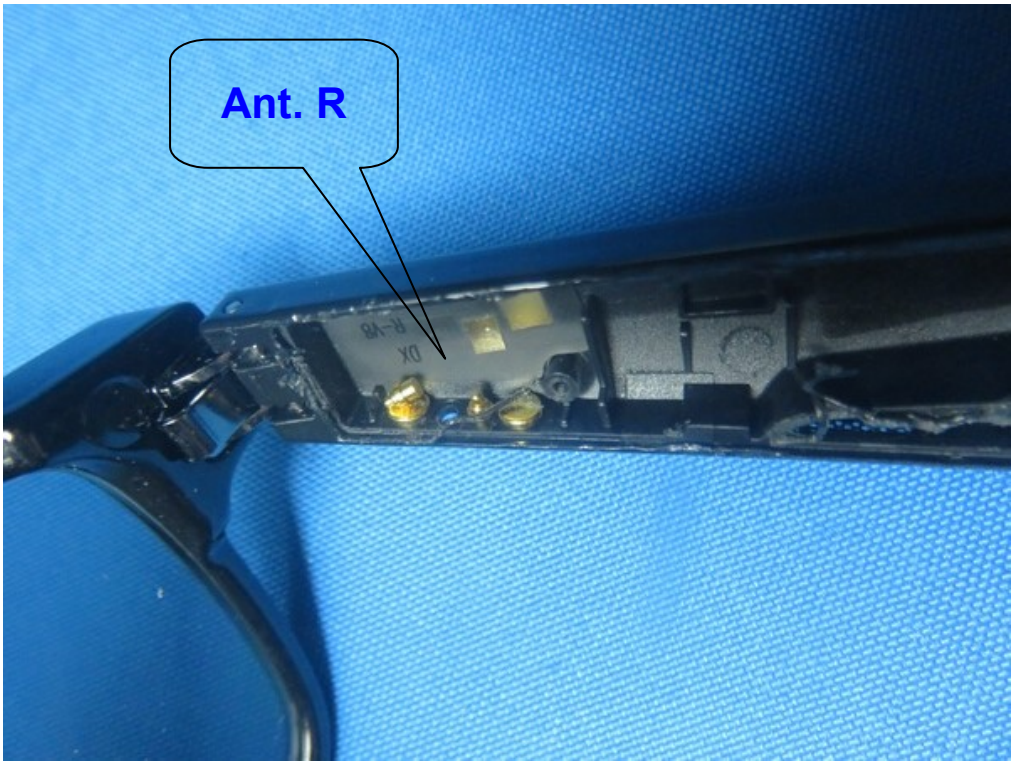
Ant. R

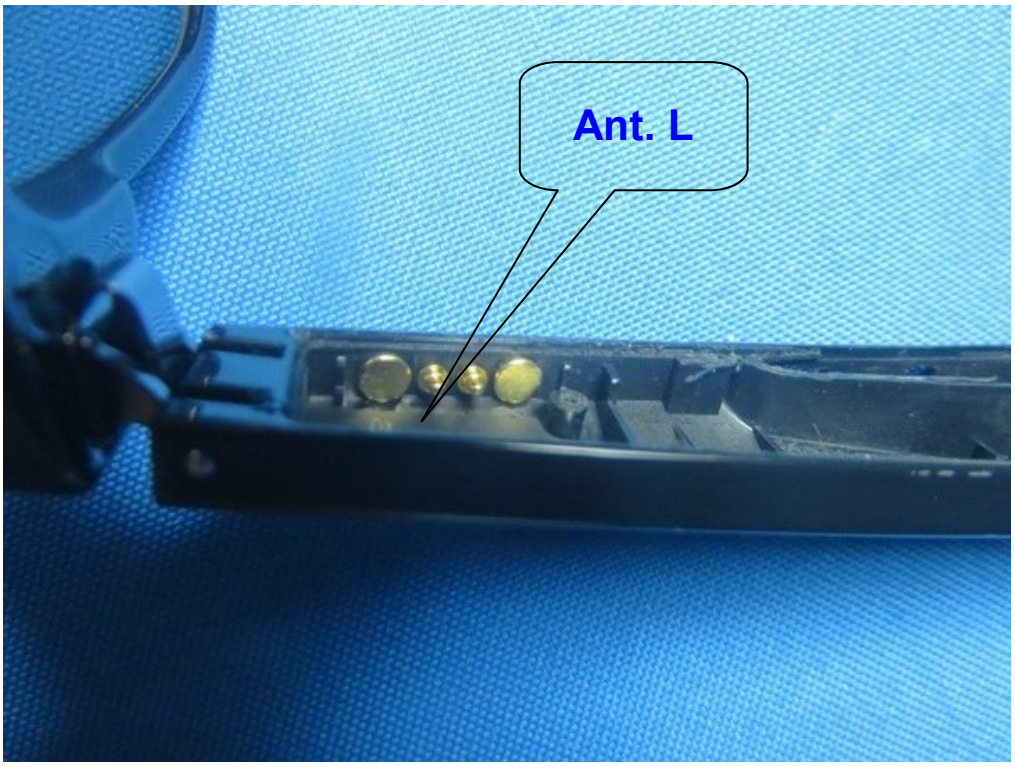
Ant. L