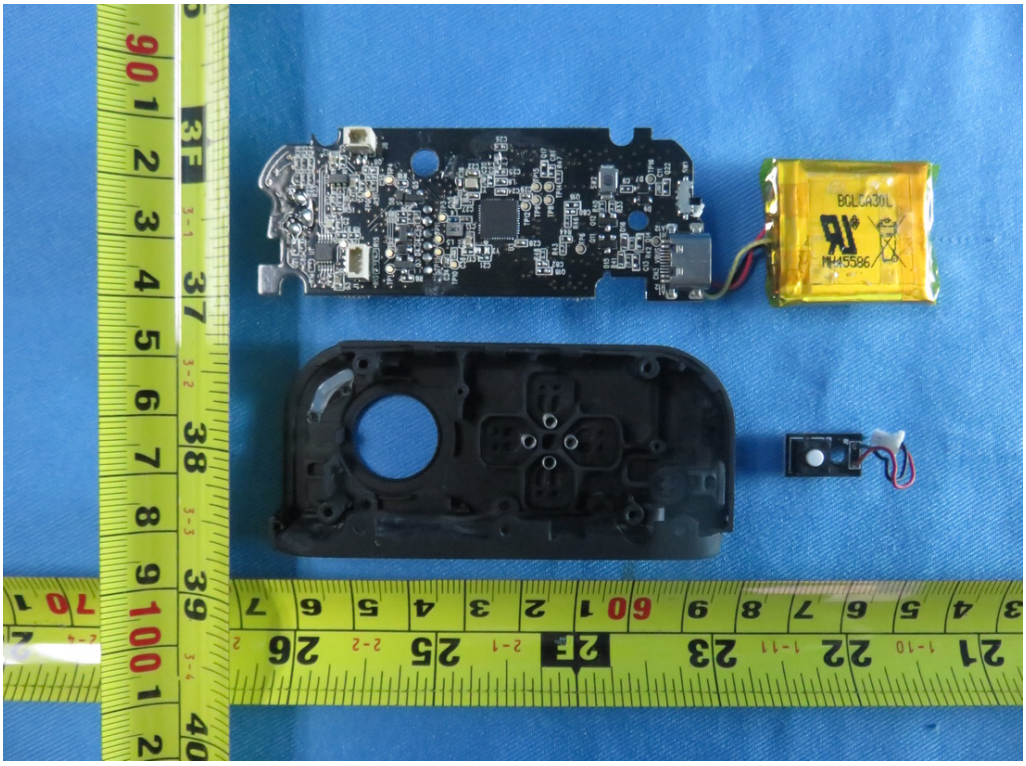
BGLCA30L
MM45586

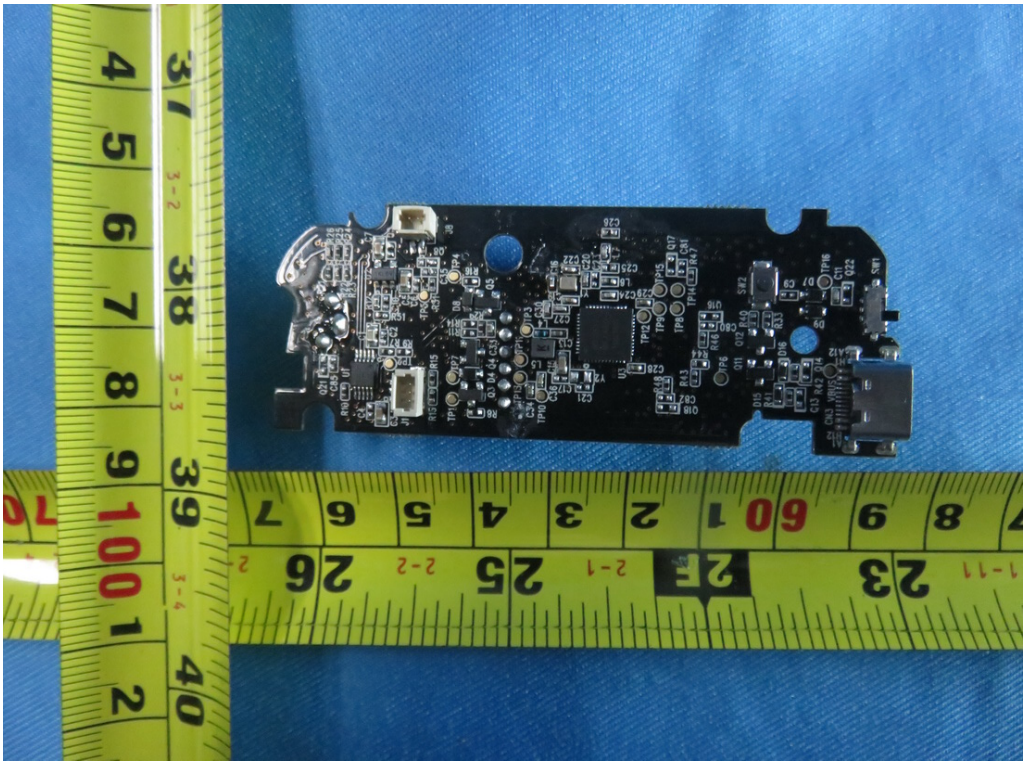

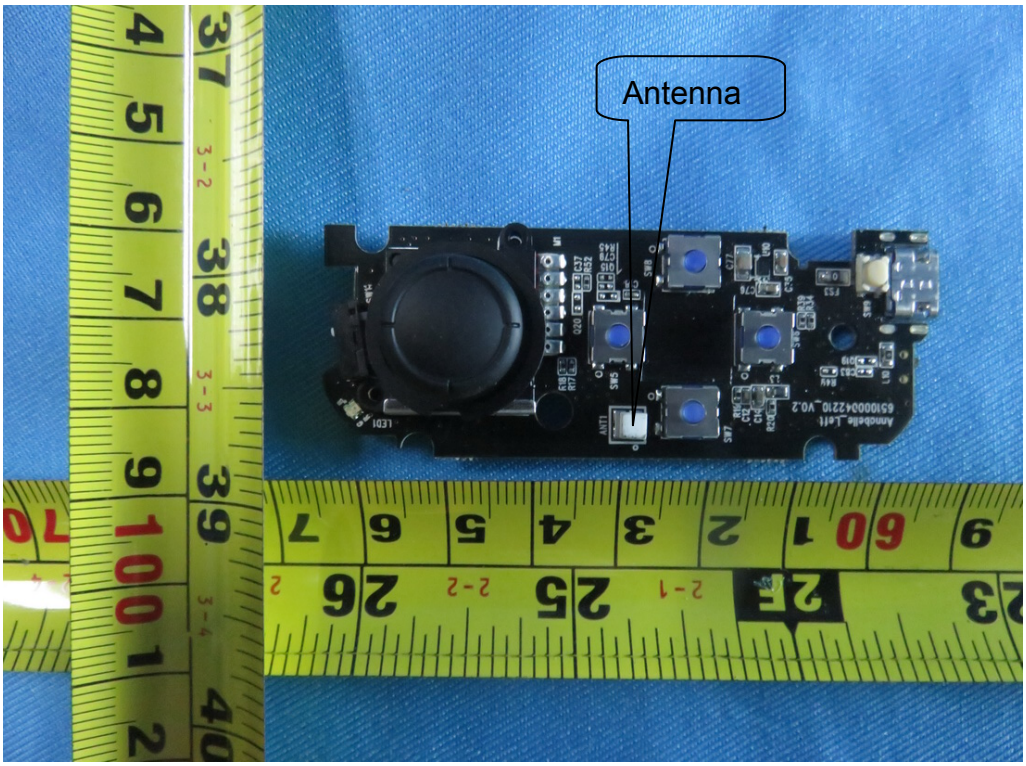
Antenna

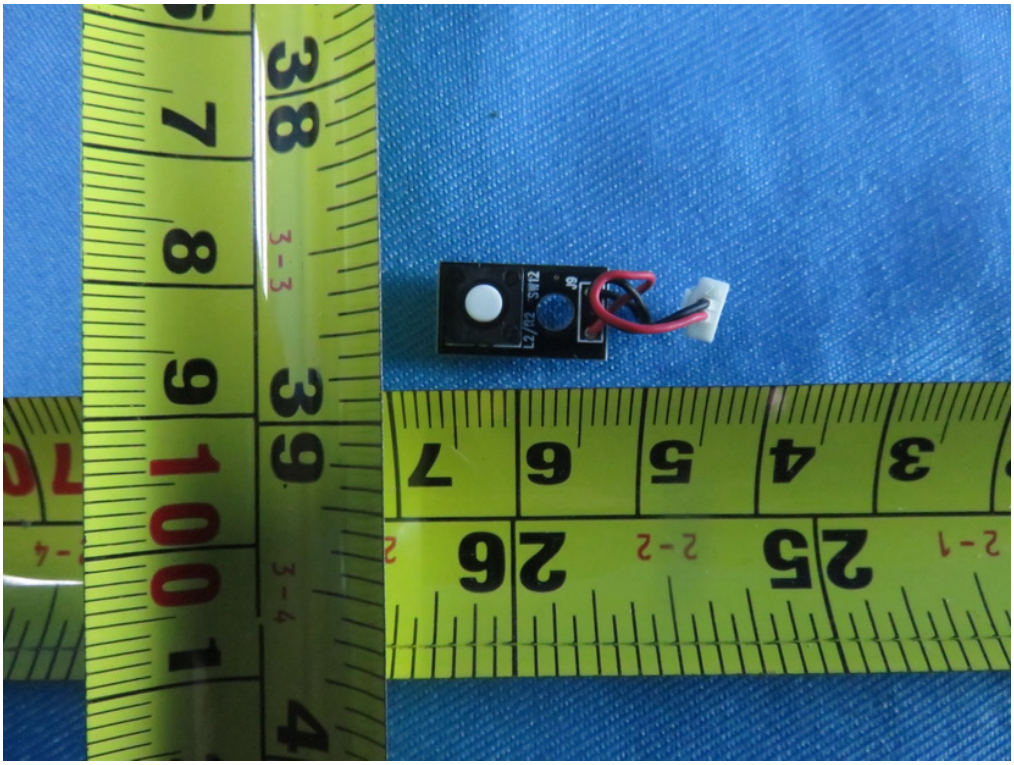

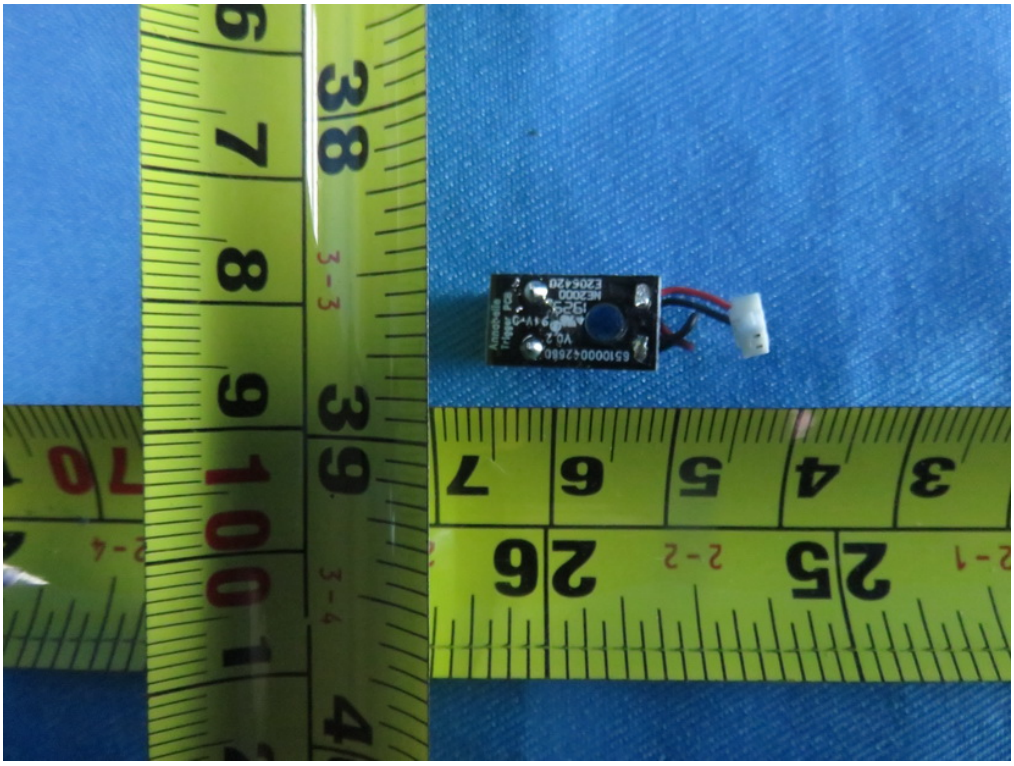

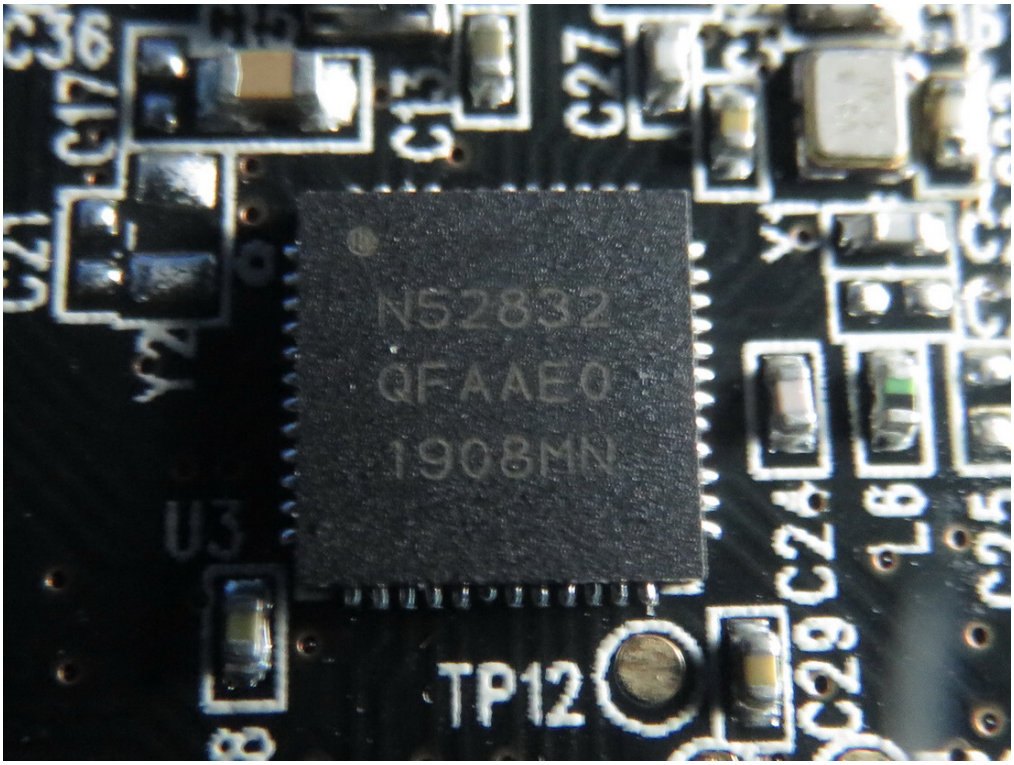
N52832
QFAAE0
1908MN
U3
TP12
C29
C24
L6
C36
C17
C27
C21

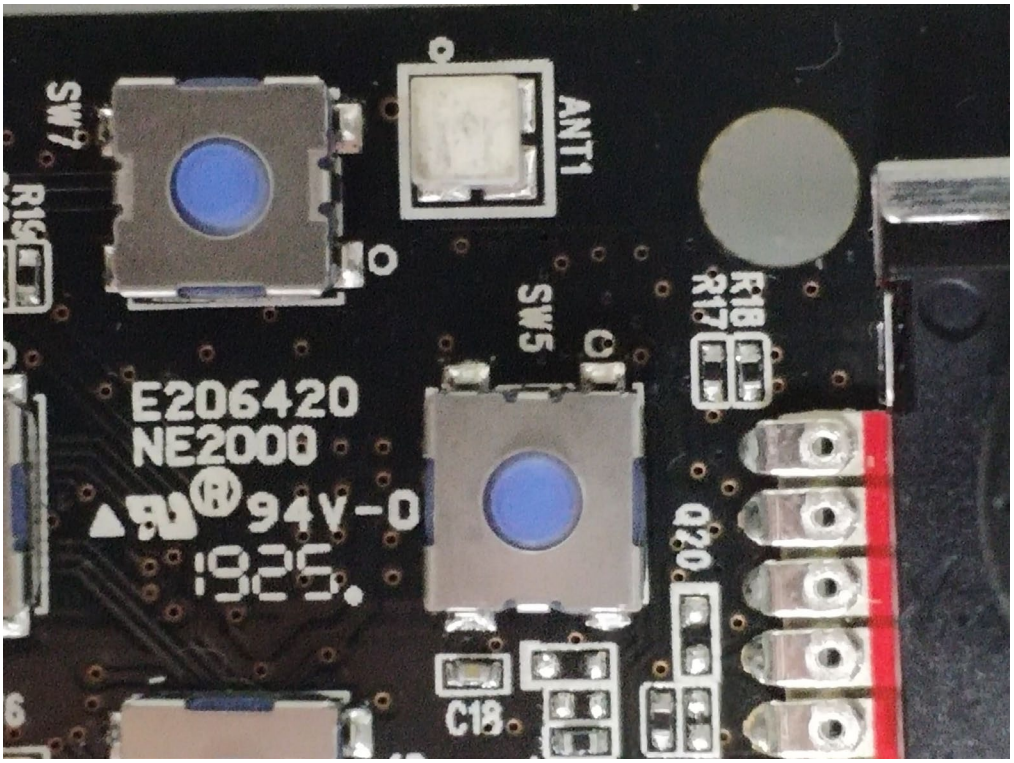
SW7
R15
ANT1
SW5
R18
R17
E206420
NE2000
94V-0
1925
D20
C18

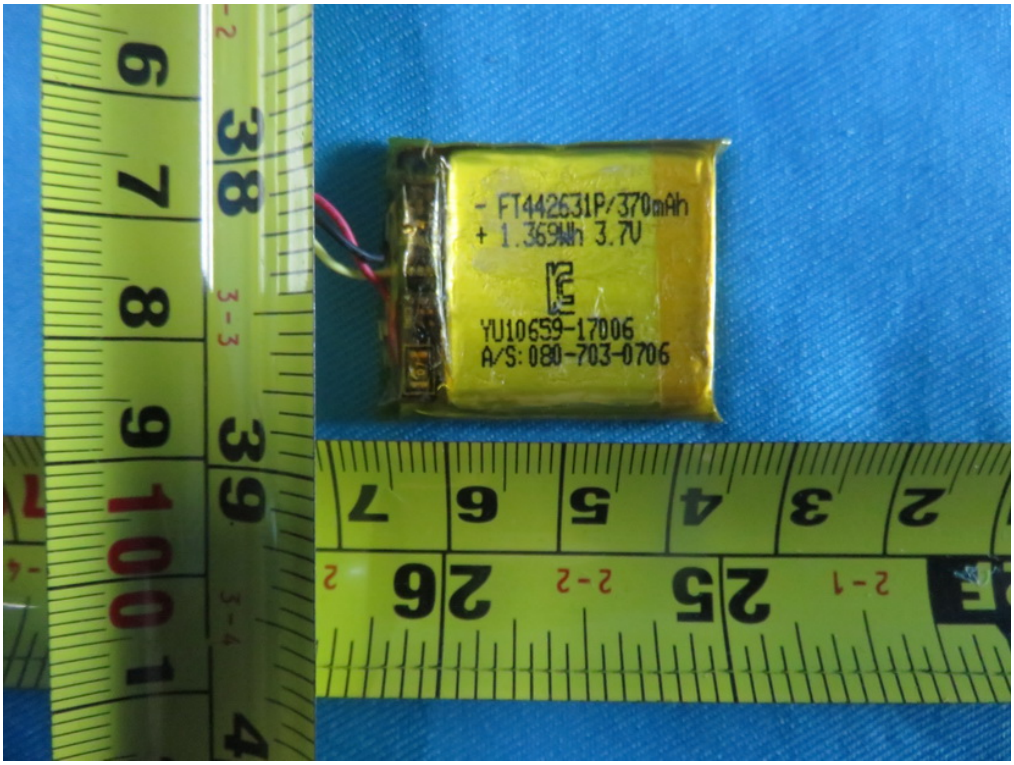
- FT442631P/370mAh
+ 1.369Wh 3.7V
YU10659-17006
A/S: 080-703-0706

BGLGA30L
MH45586

- FT442631P/370mAh
+ 1.36Wh 3.7V
YU10659-17006
A/S:080-703-0706