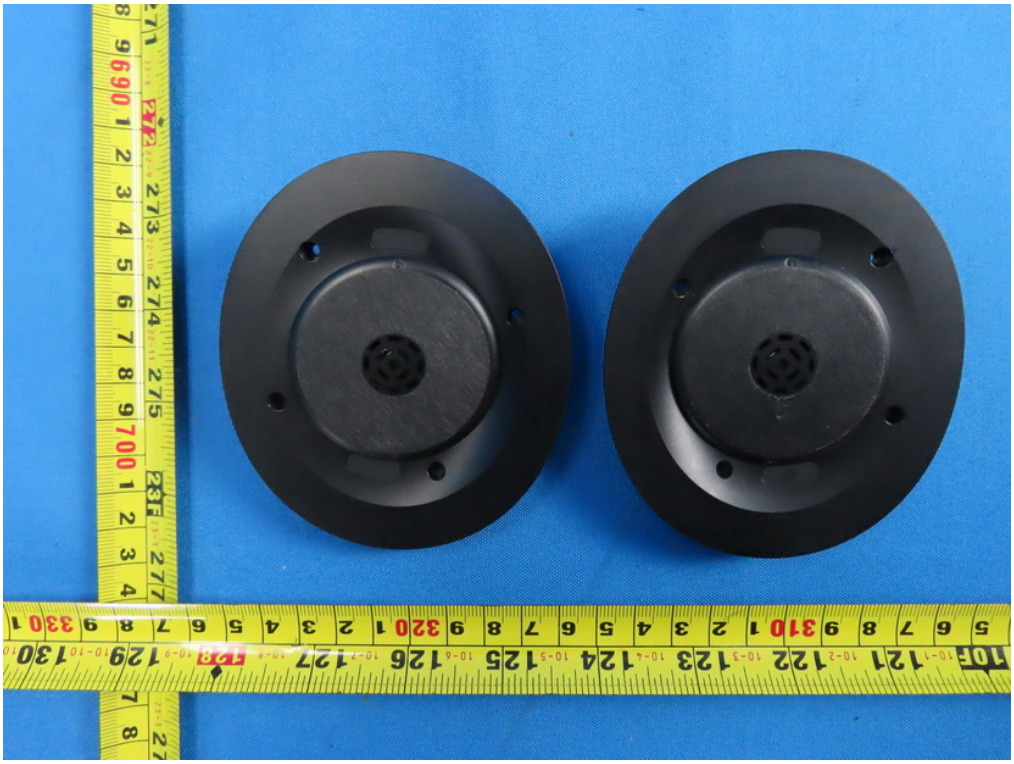

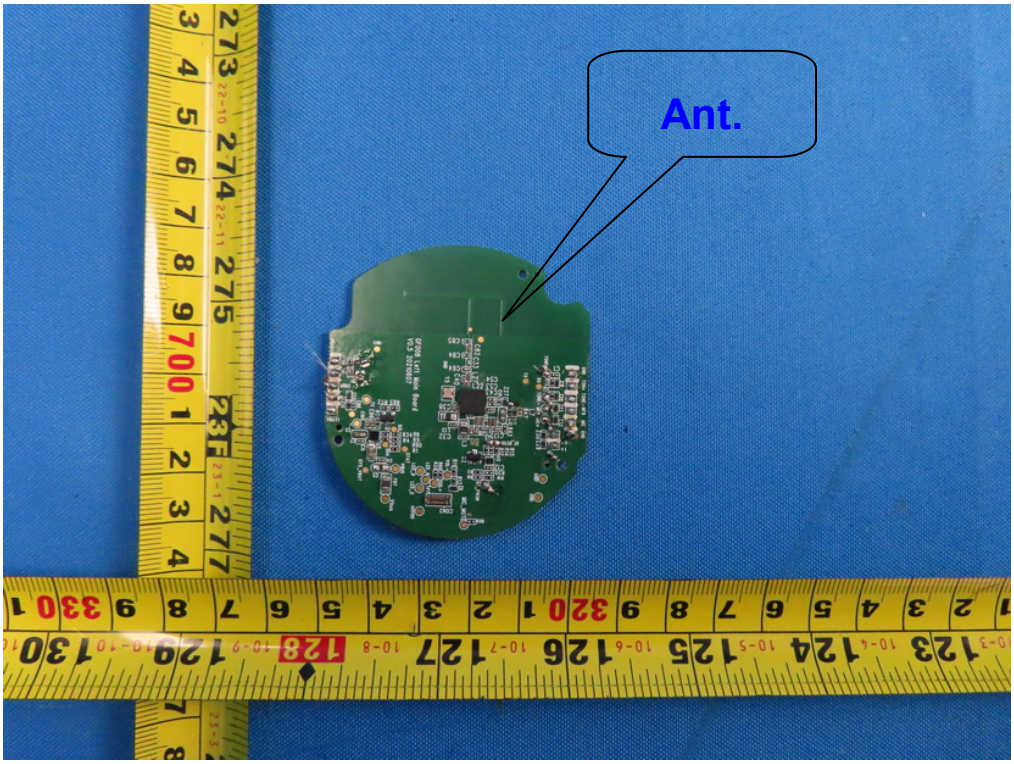
Ant.

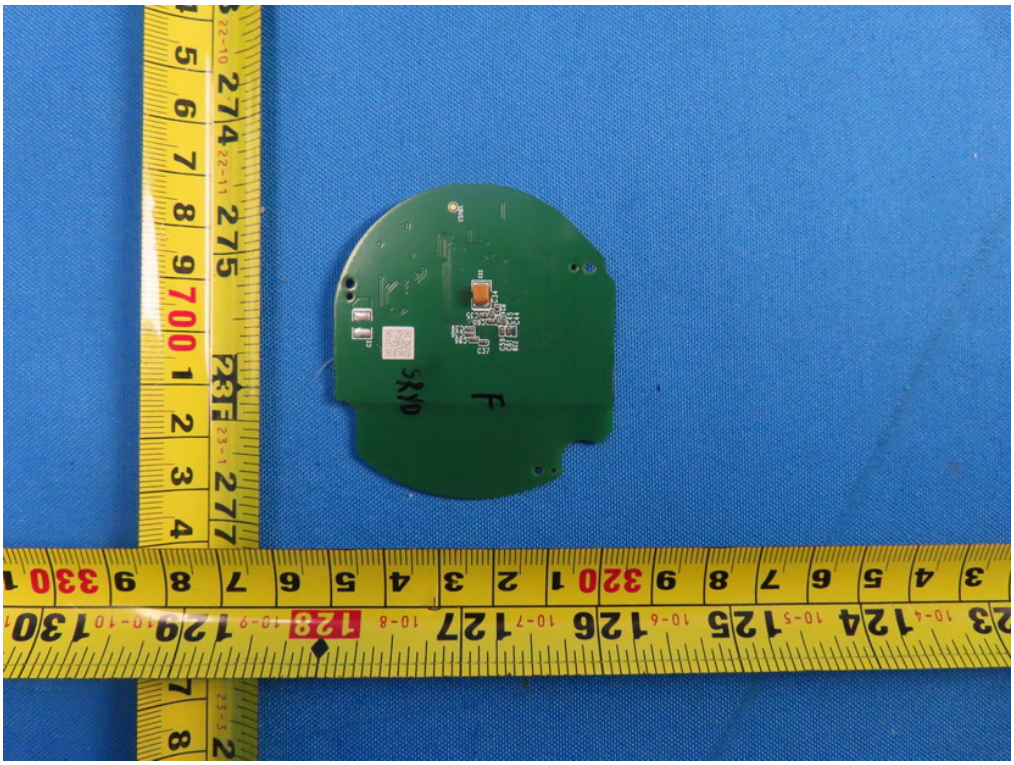

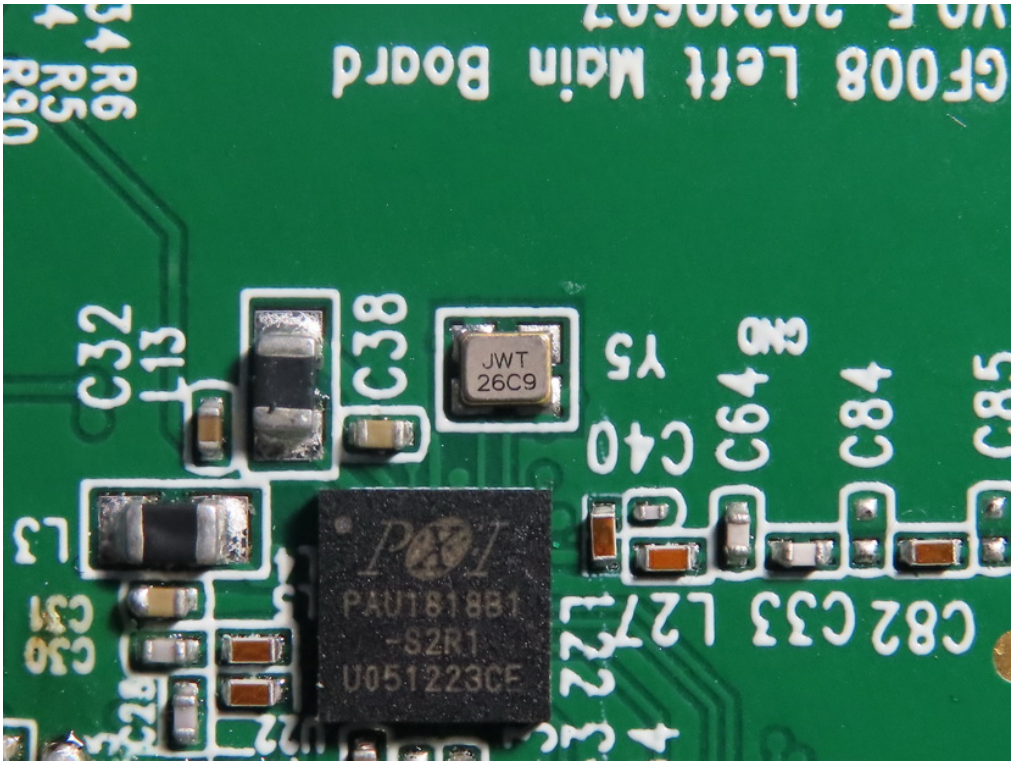
JWT
26C9
PAU181881
-S2R1
U051223CE

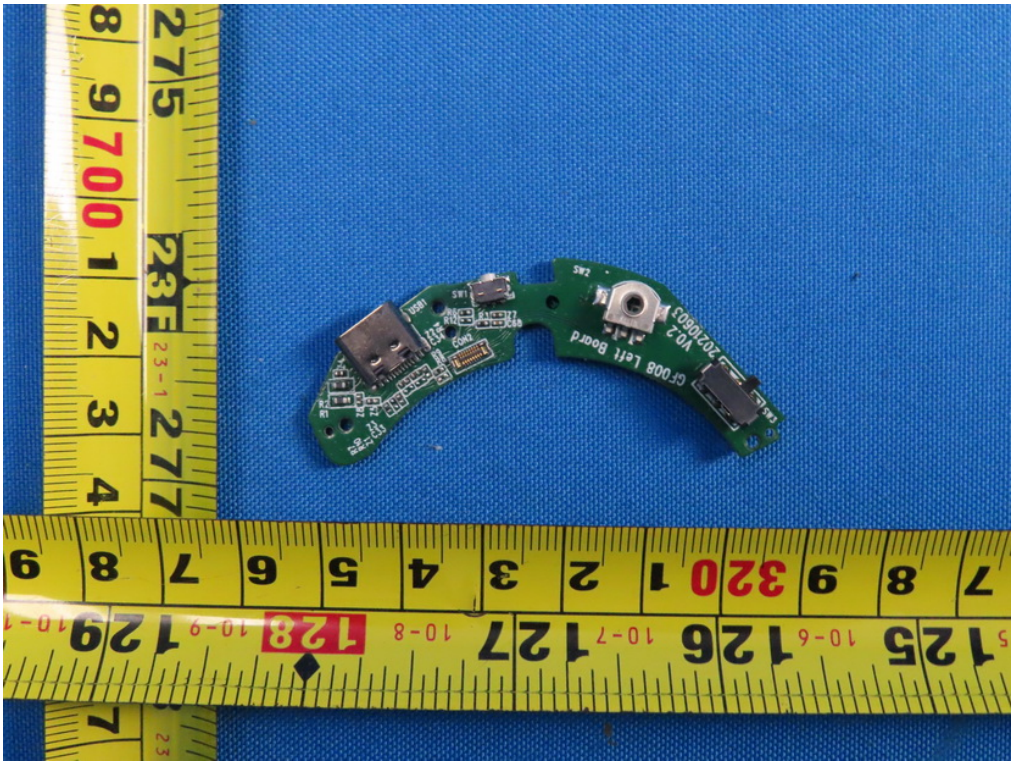
GT008 Left Board
V02
20210803

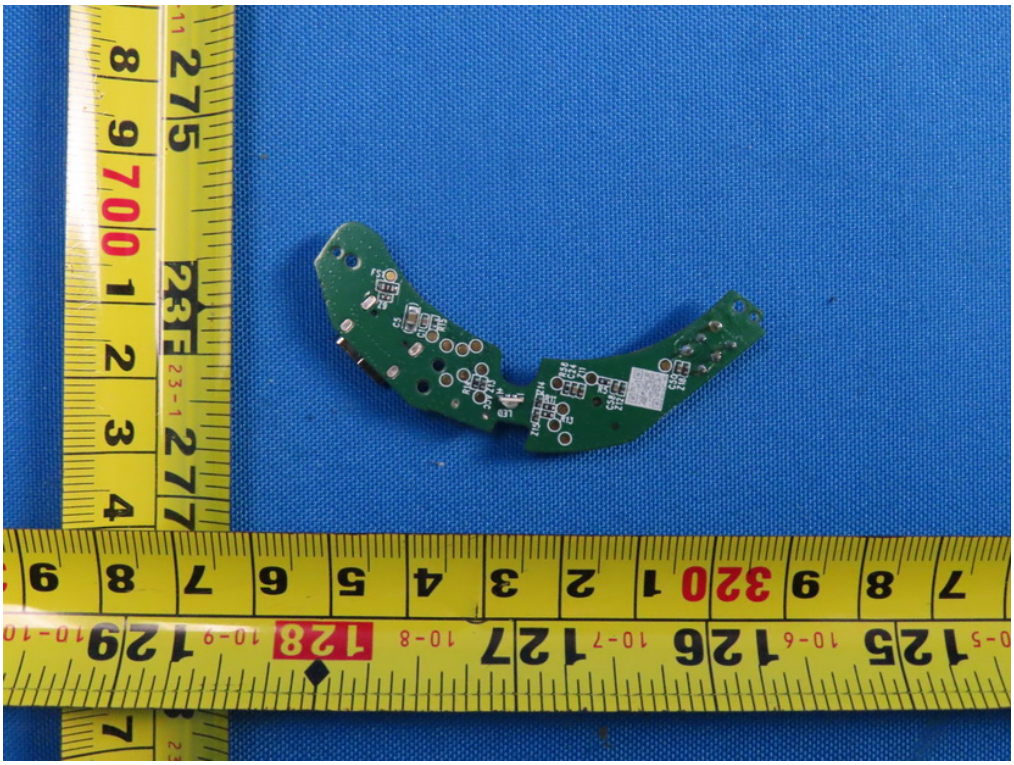

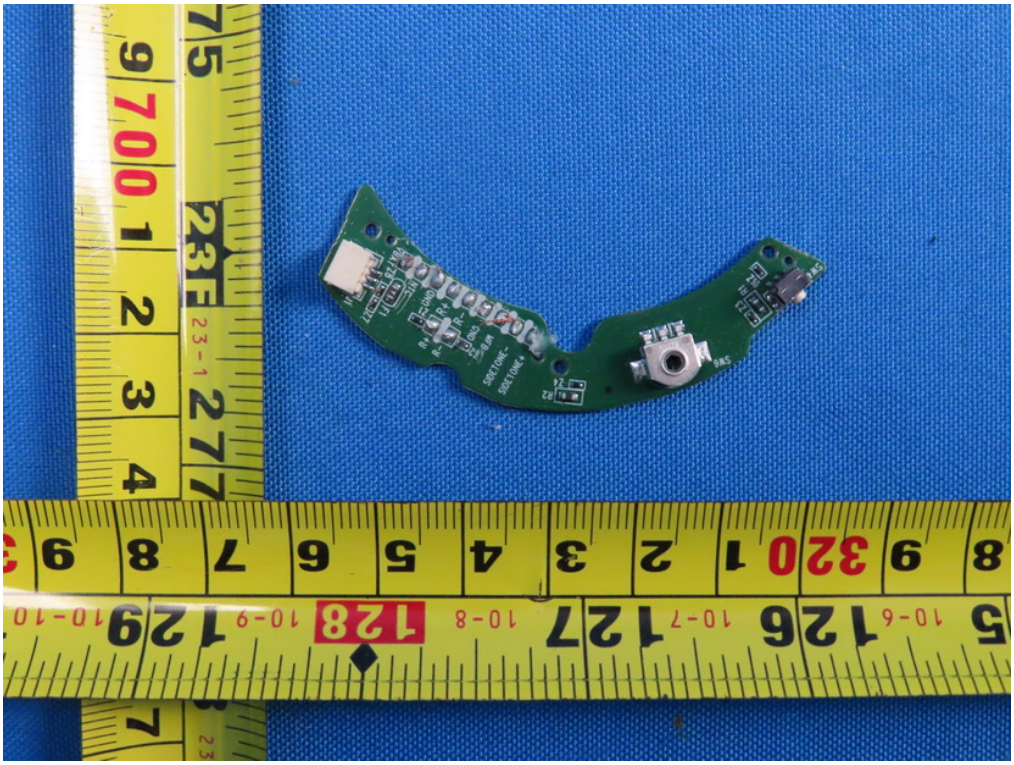

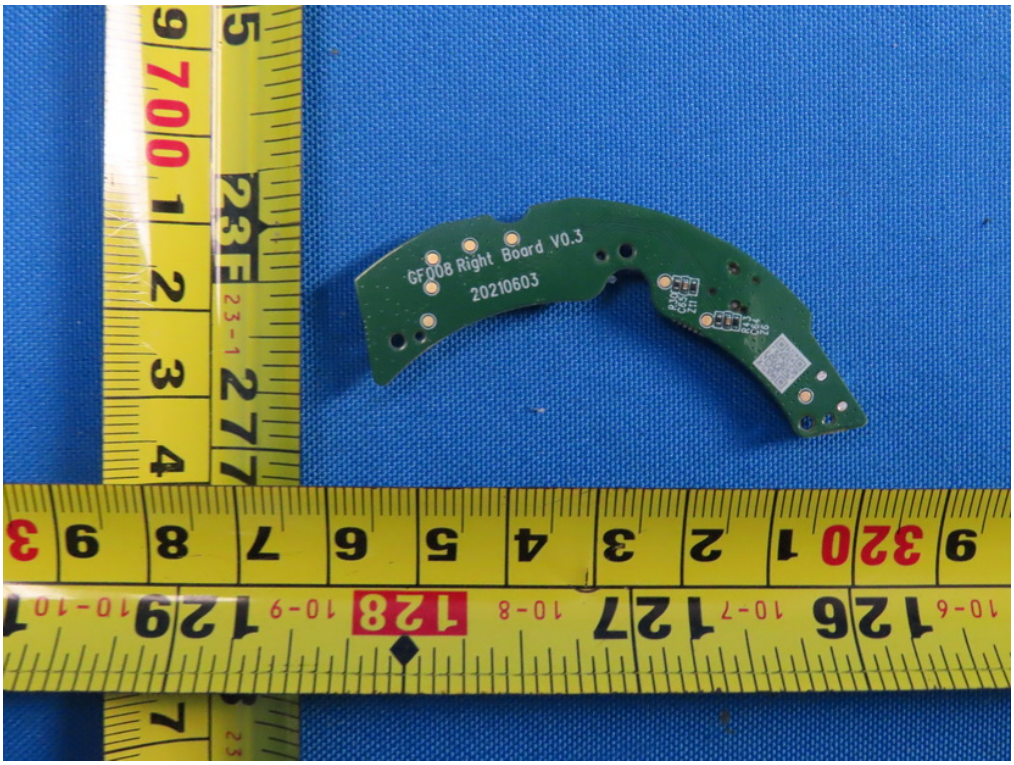
GF008 Right Board V0.3
20210603

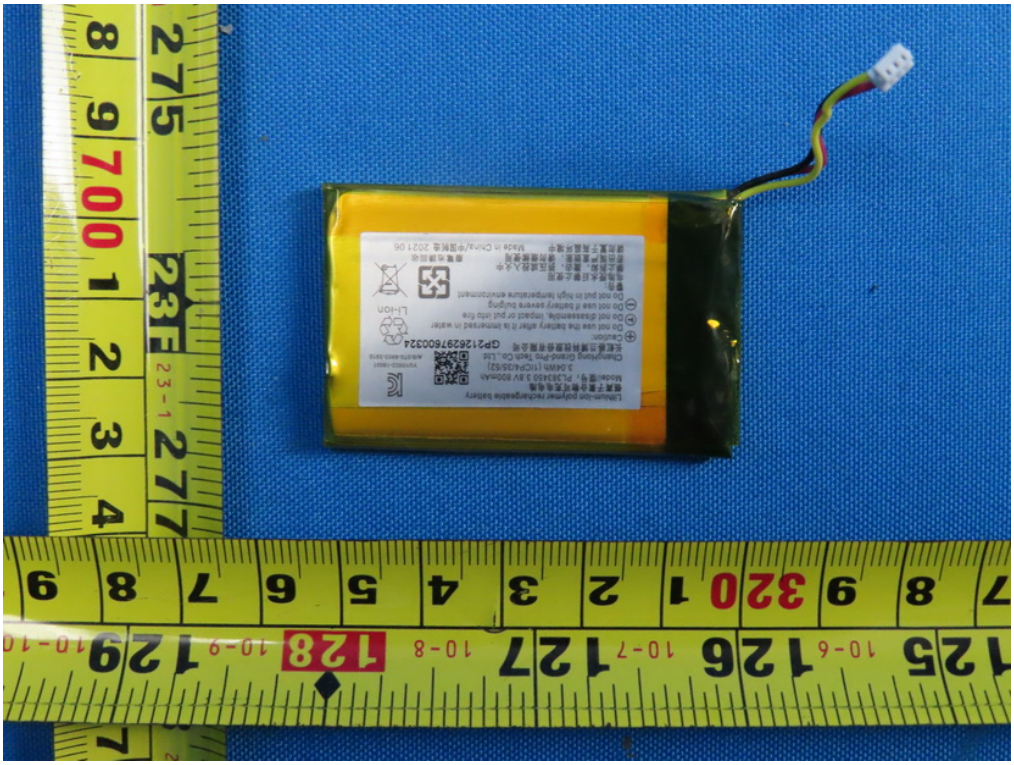

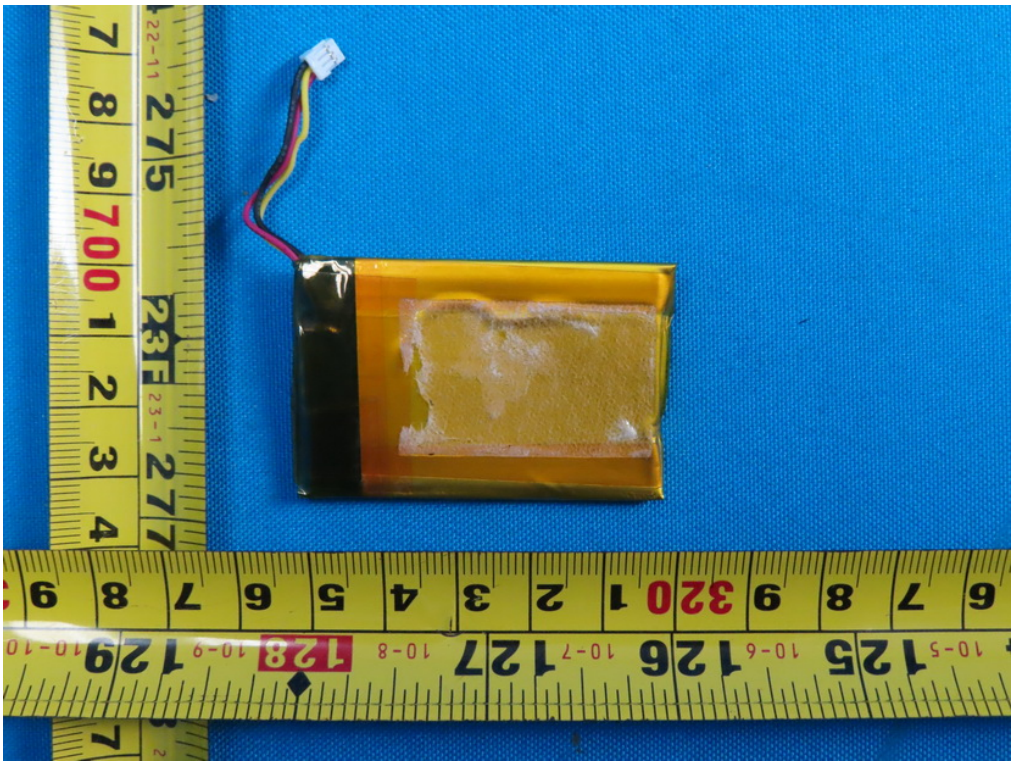
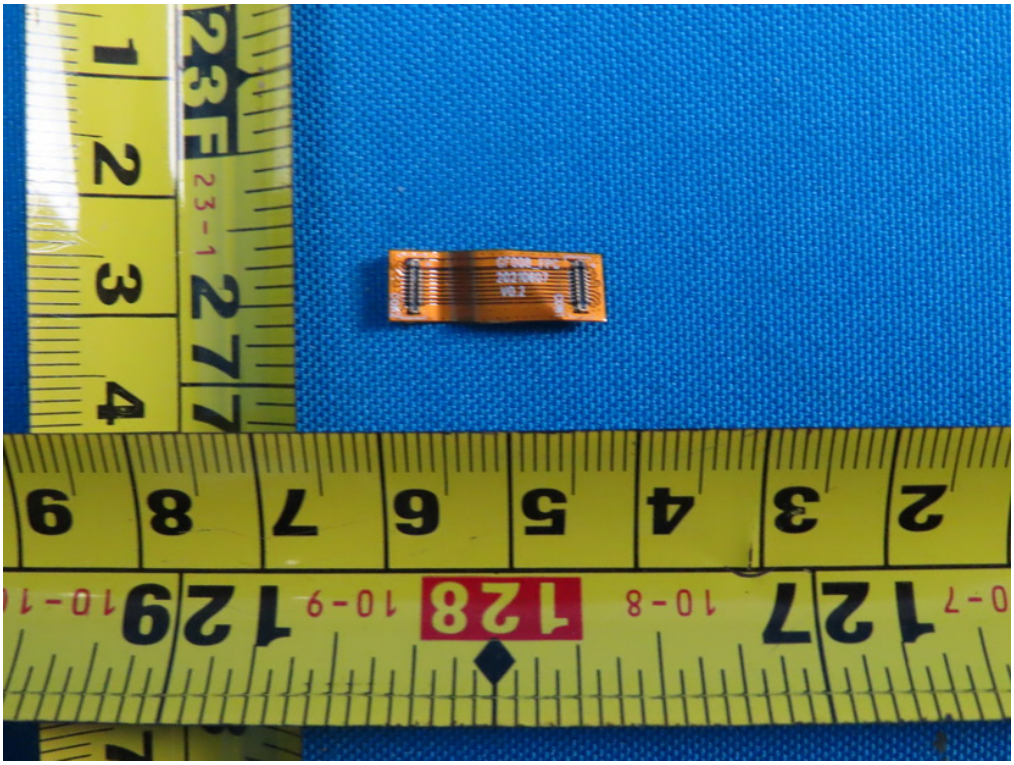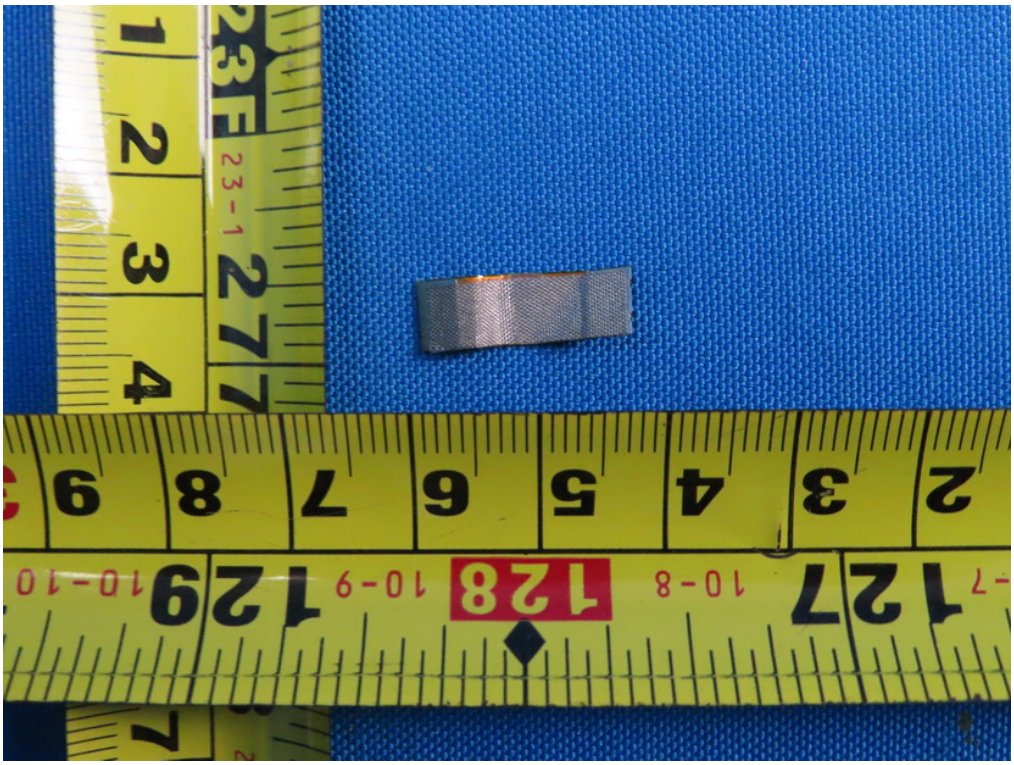
Lithium-ion polymer rechargeable battery
锂离子聚合物可充电电池
Model/型号：PL383450 3.8V 800mAh
3.04Wh (1ICP4/35/52)
ChangHong Grand-Pro Tech Co., Ltd.
长虹格兰博科技股份有限公司
GP2126297600324
YU10922-19001
A/S:070-8803-3310
Caution:
Do not use the battery after it is immersed in water
Do not disassemble, impact or put into fire
Do not use if battery severe bulging
Do not put in high temperature environment
警告:
电池浸水后禁止使用
禁止拆卸，撞击，挤压或投入火中
若出现严重鼓胀，请勿继续使用
请勿置于高温环境中
Li-ion
廢電池請回收
Made in China/中国制造 2021 06