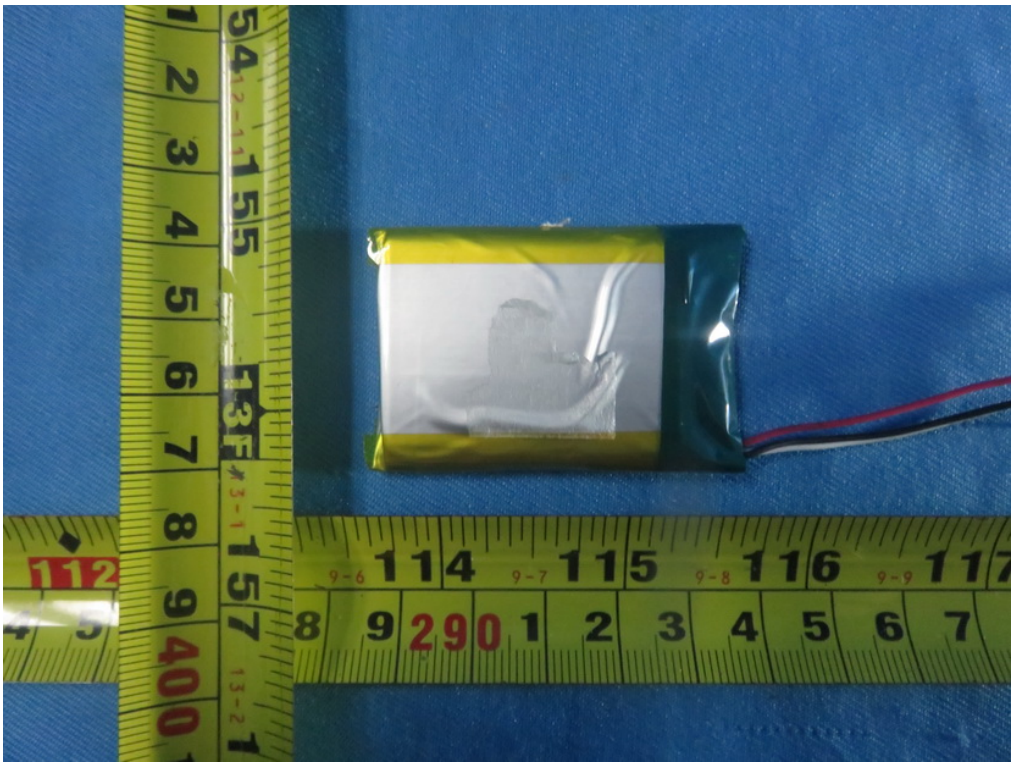

Lithium-ion polymer rechargeable battery
锂离子聚合物可充电电池
Model/型号：PL503450 3.7V 1200mAh 4.44Wh (1ICP7/35/49)
ChangHong Grand-Pro Tech Co., Ltd.
Caution:
Do not use the battery after it is immersed in water
Do not disassemble, impact or put into fire
Do not use if battery severe bulging
Do not put in high temperature environment
警告:
电池浸水后禁止使用
禁止拆卸，撞击，挤压或投入火中
若出现严重鼓胀，请勿继续使用
请勿置于高温环境中
Made in China/中国制造 2020 05*
Li-ion
YU10922-19002
A/S 연락처: 070-8803-3310

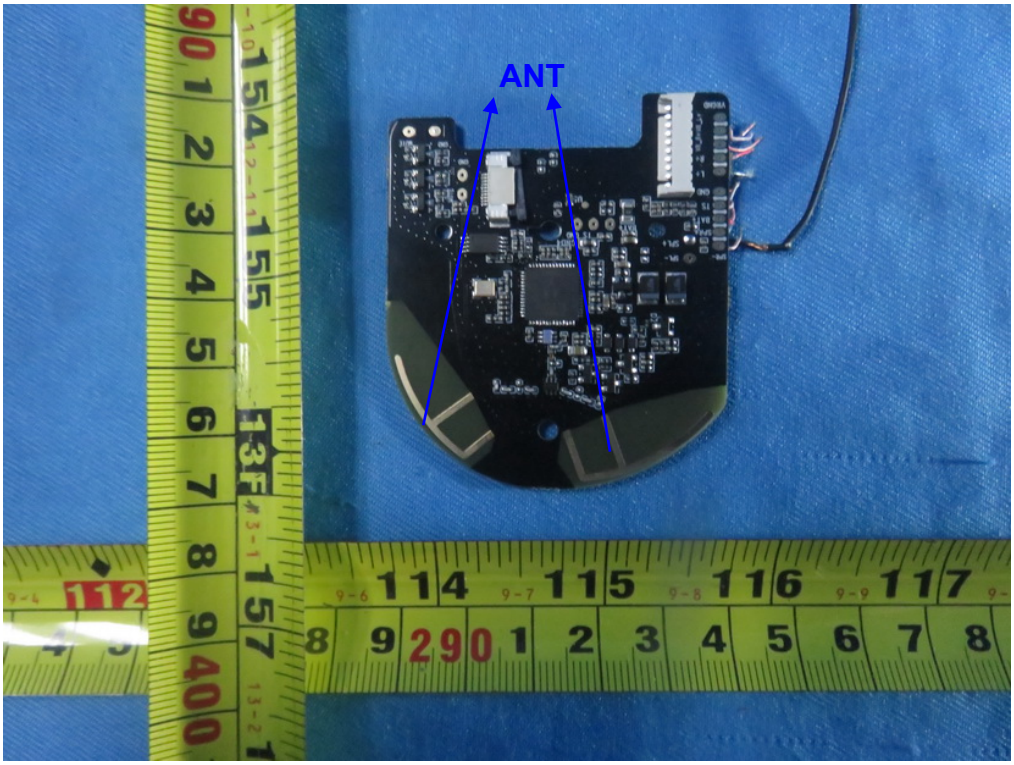
ANT

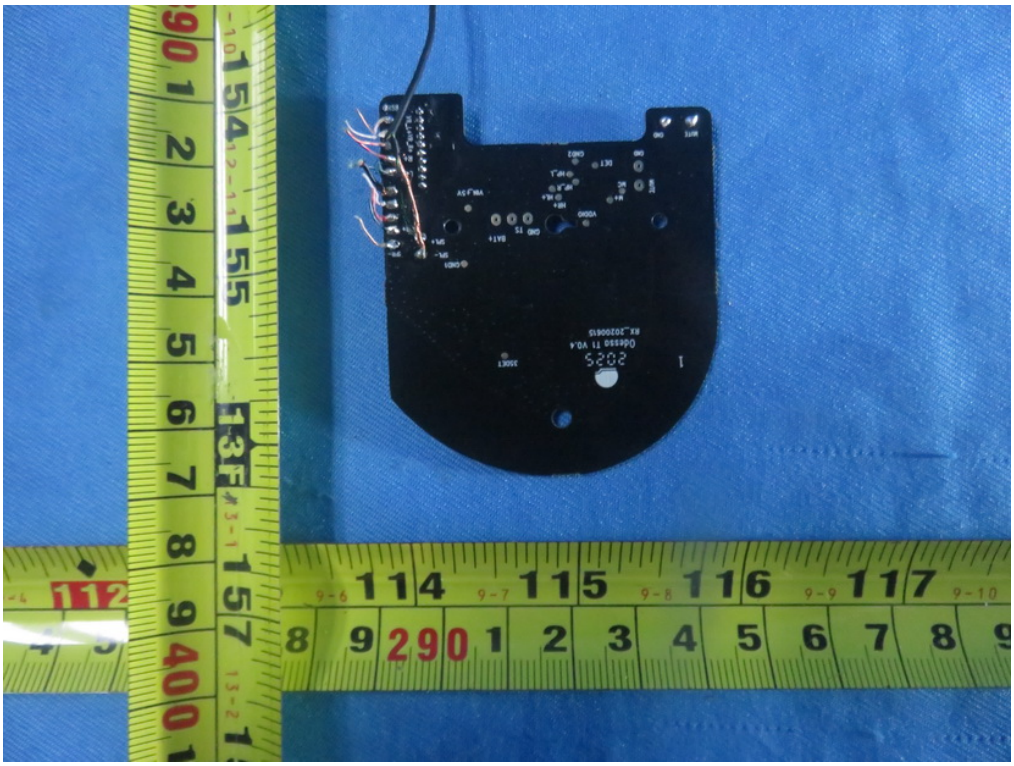

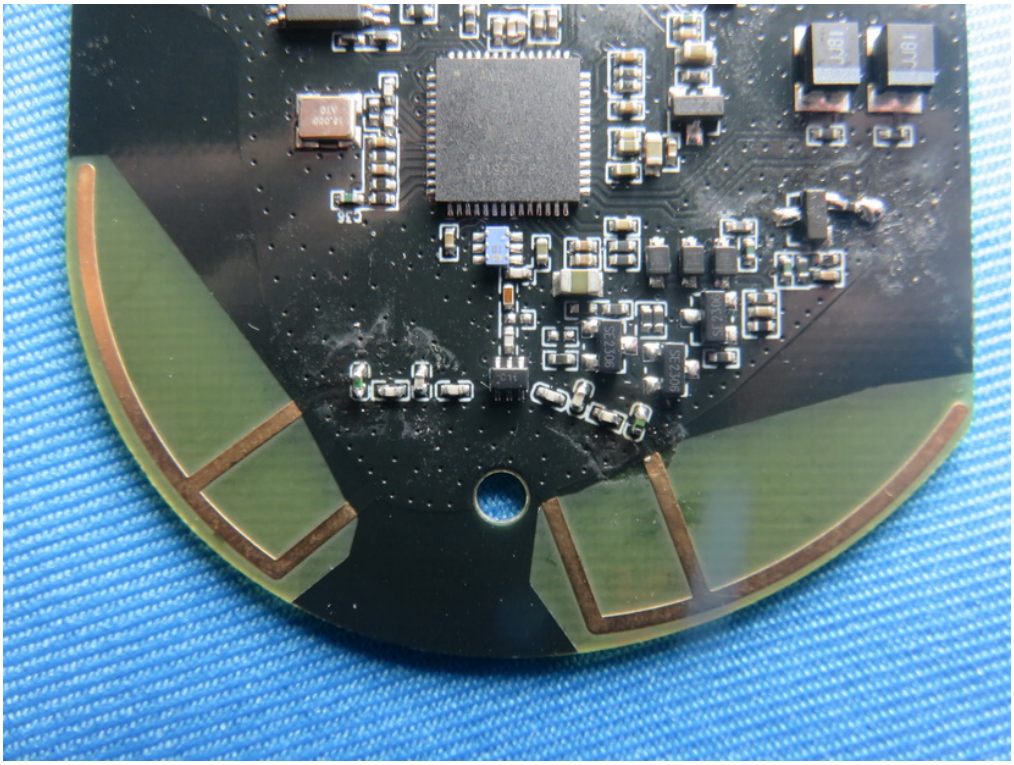

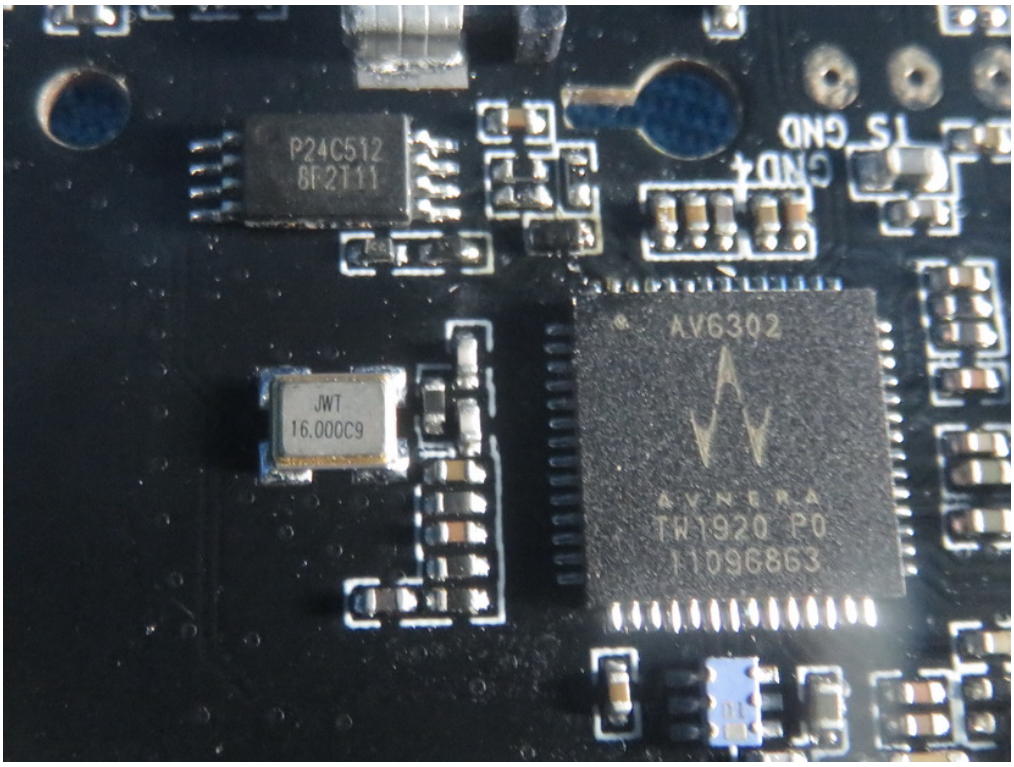
P24C512
6F2111
JWT
16.000C9
AV6302
AVNERA
TW1920 P0
11096863

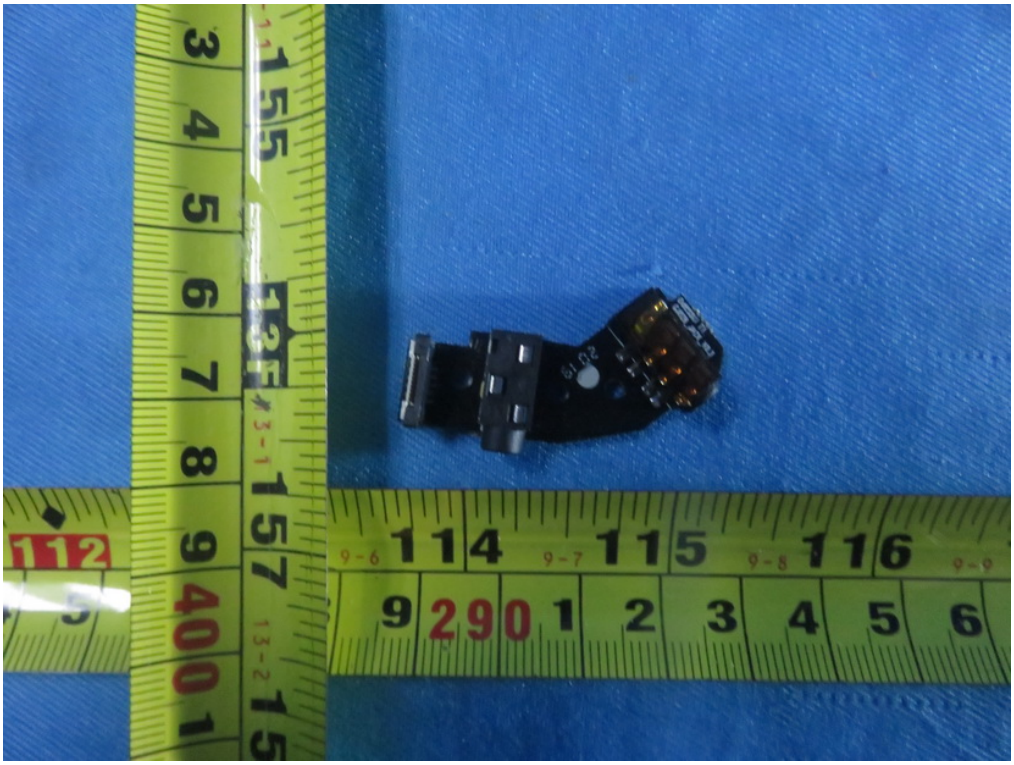

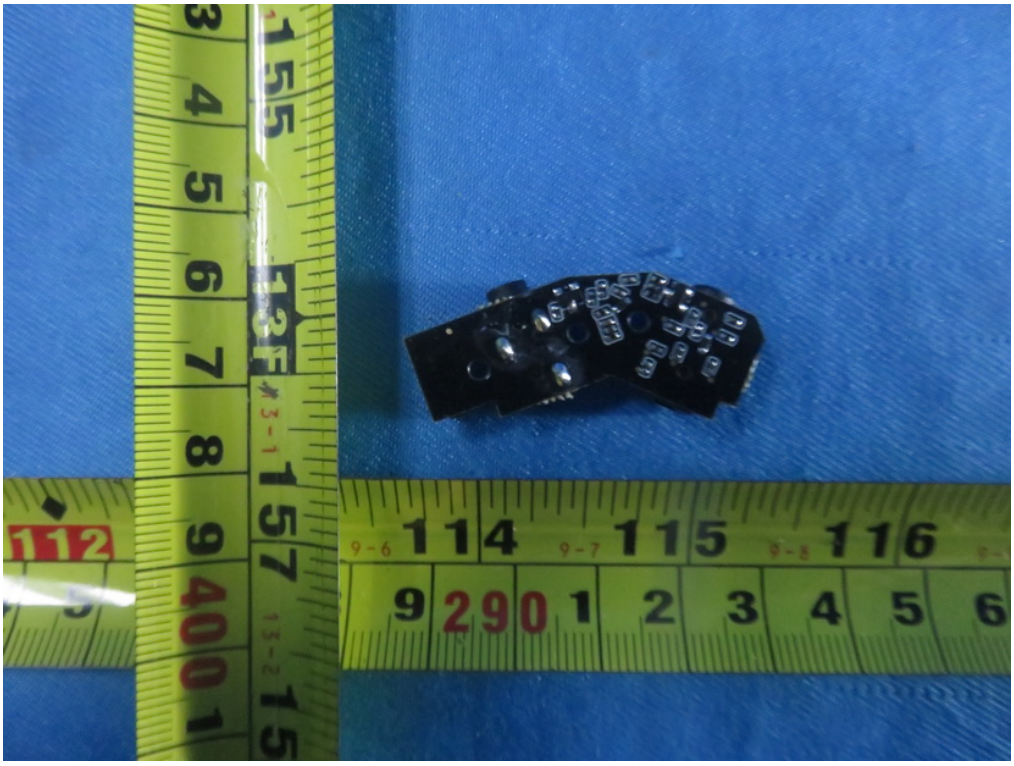

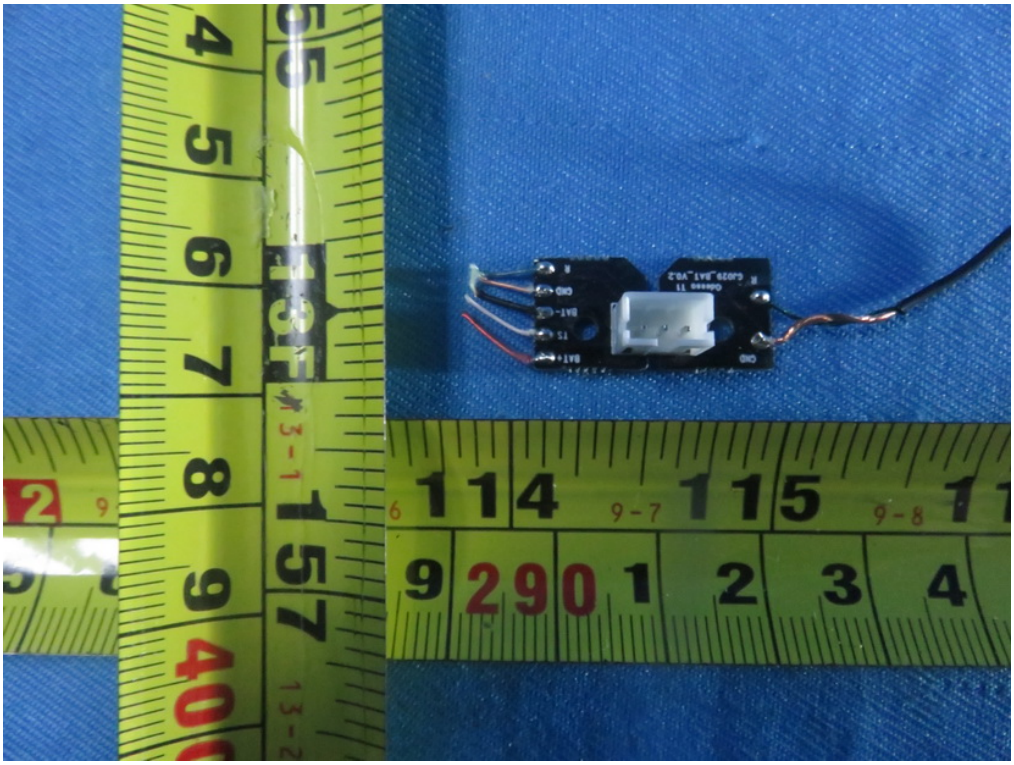

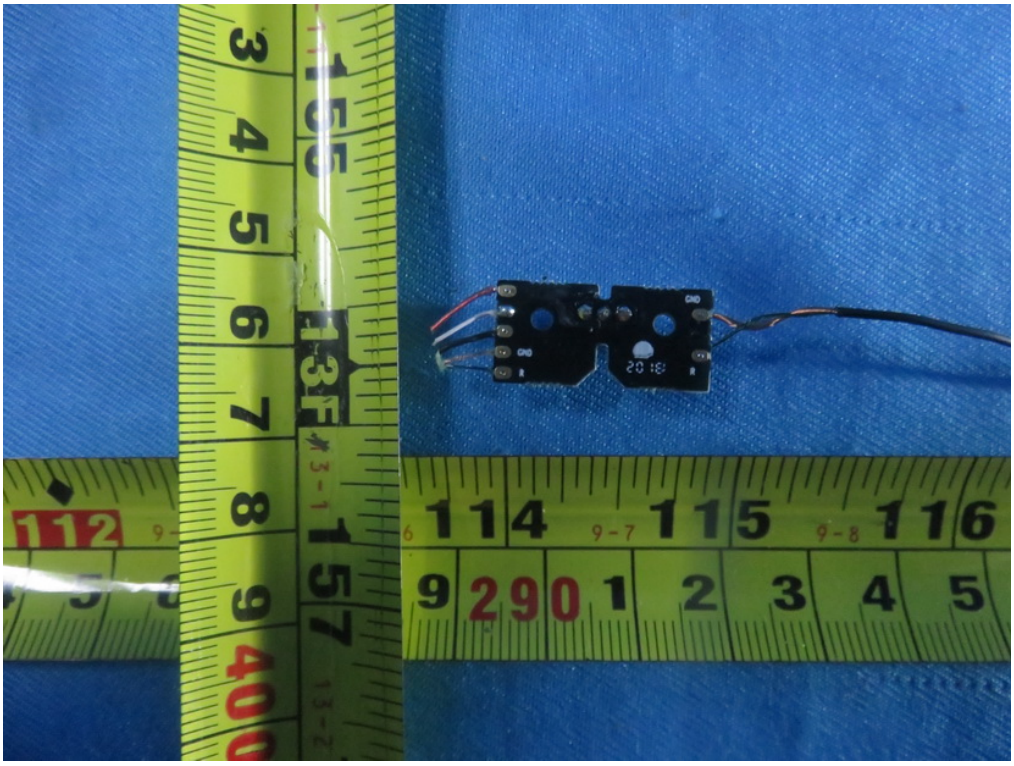

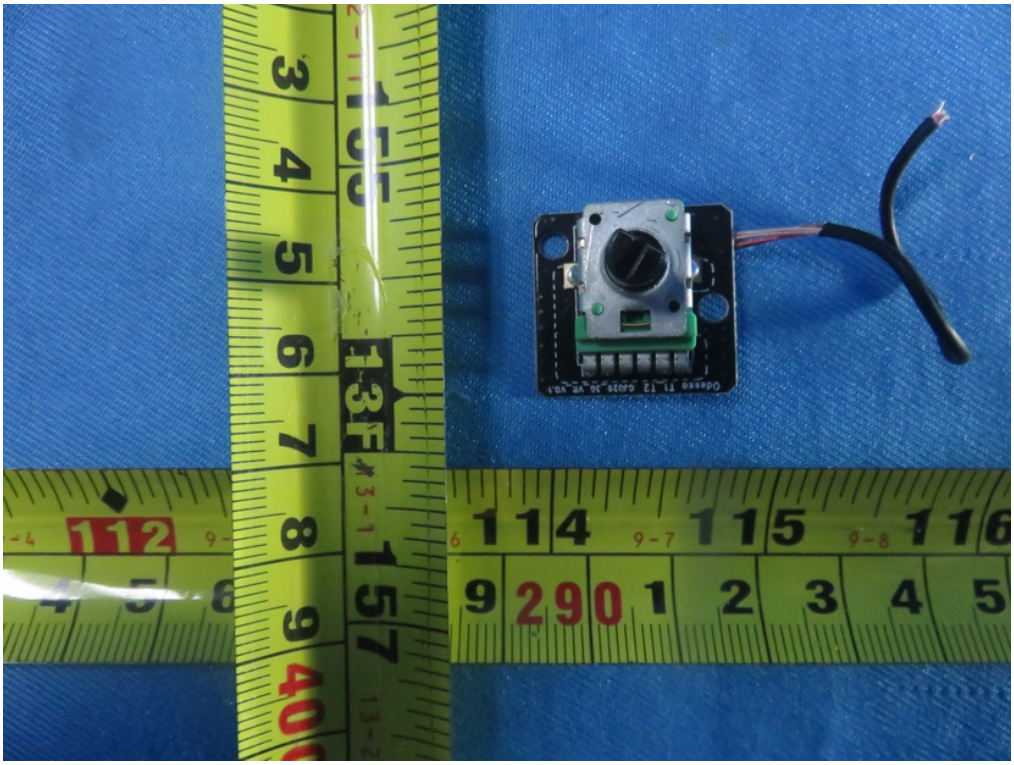

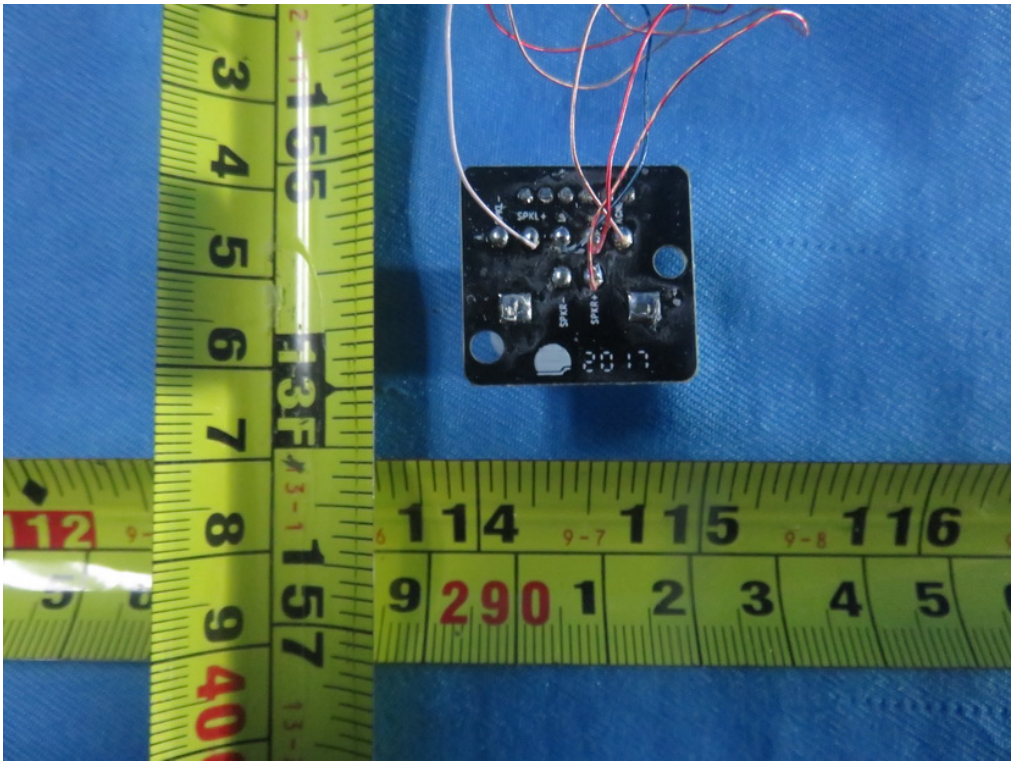

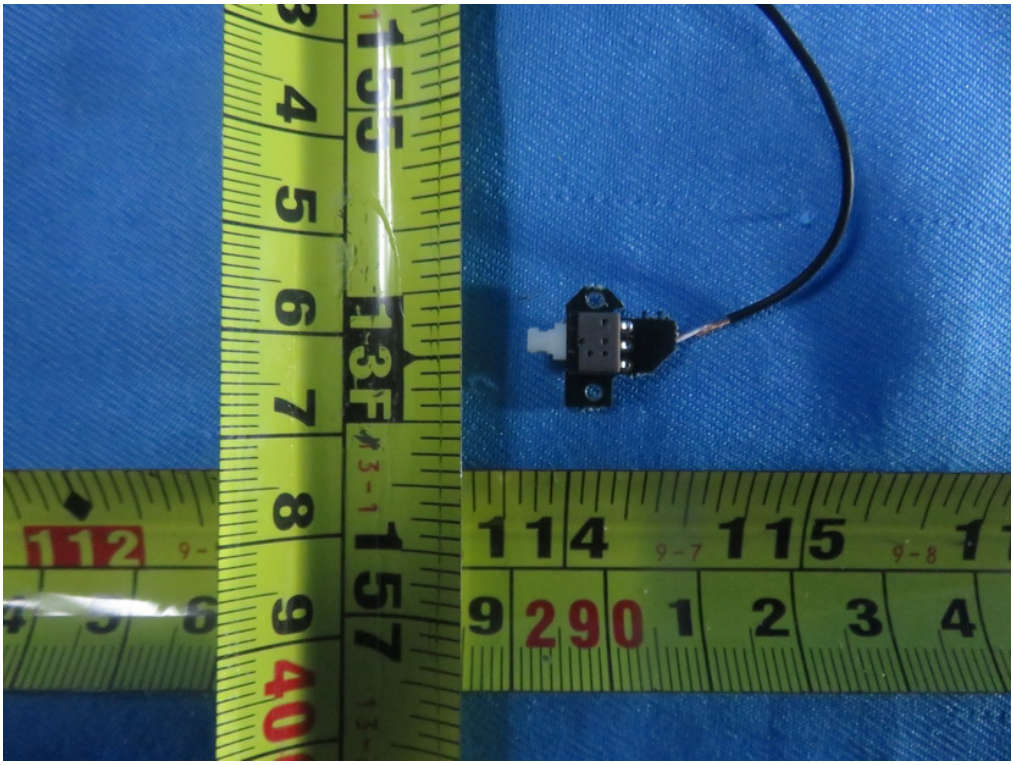

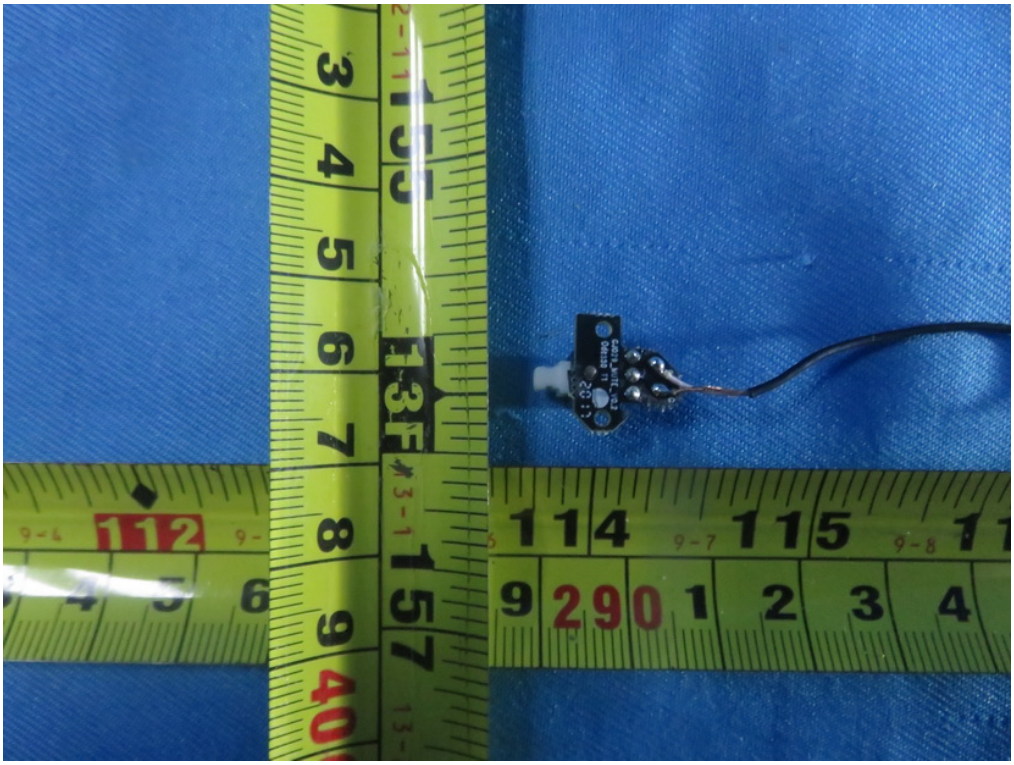

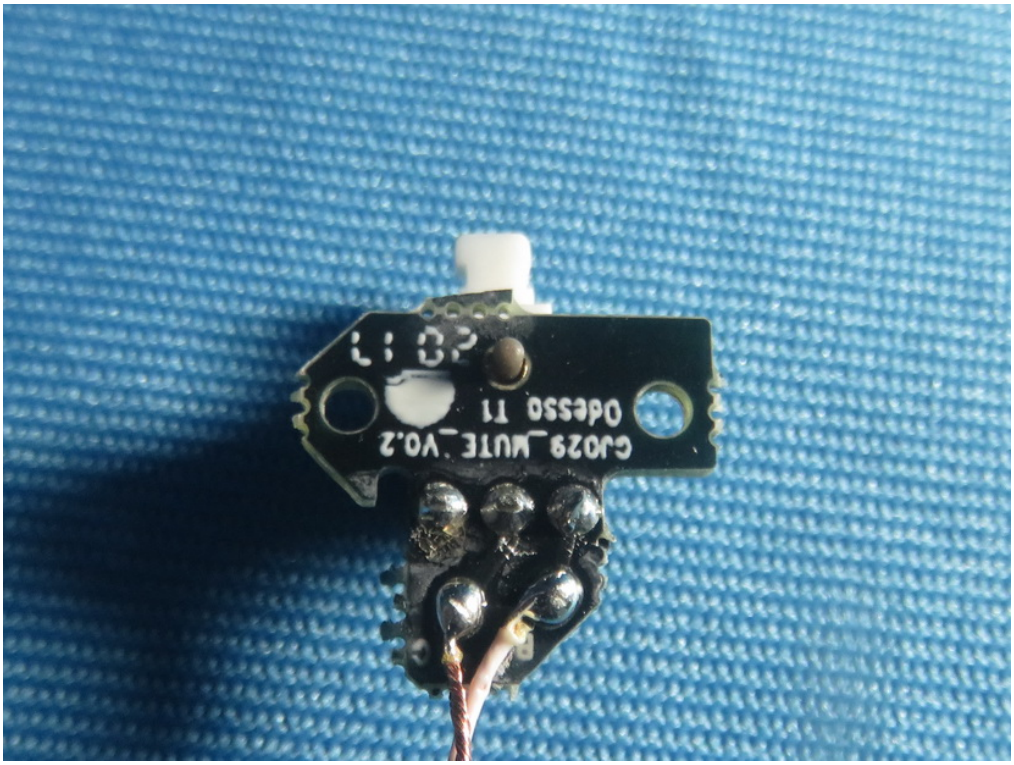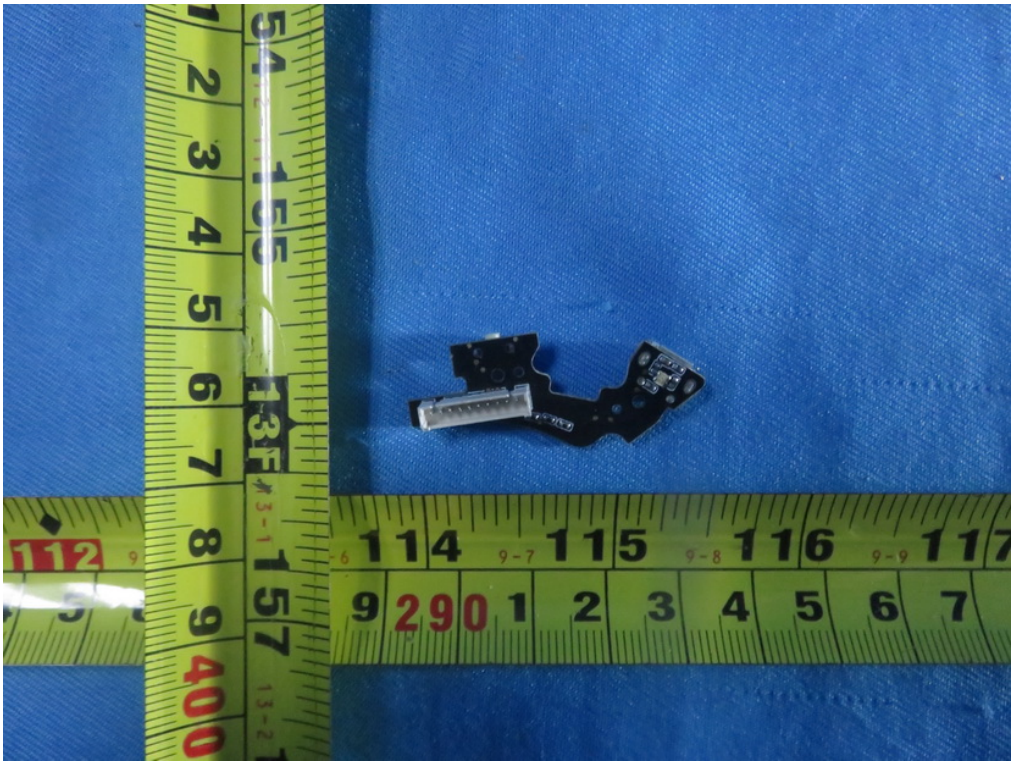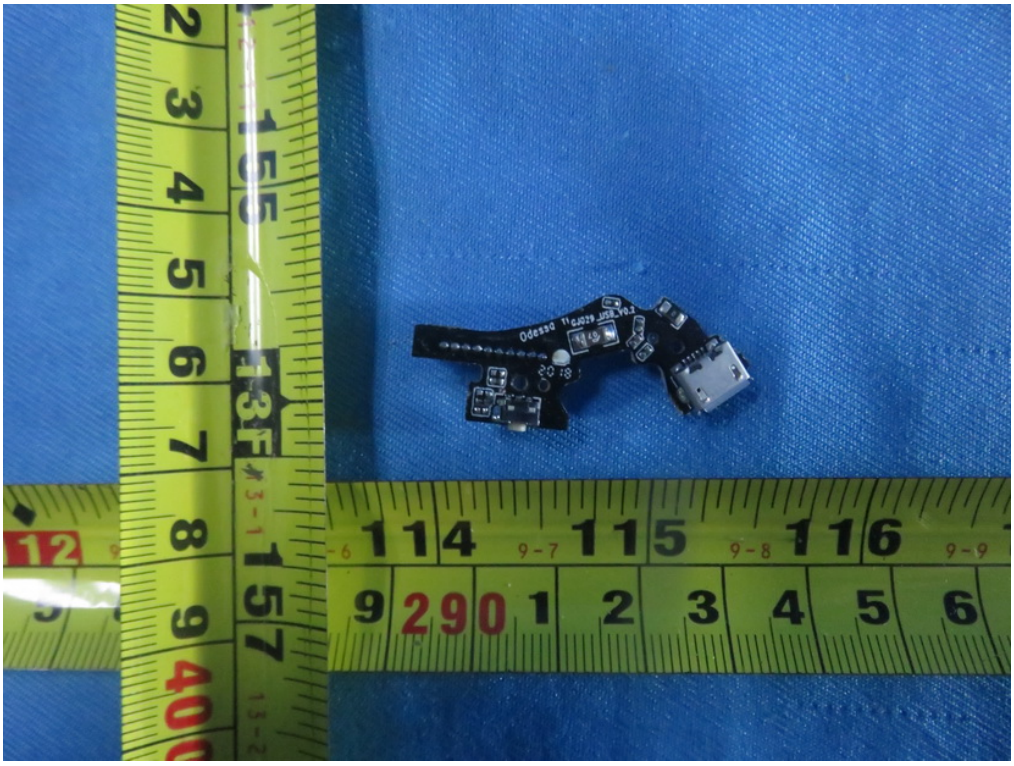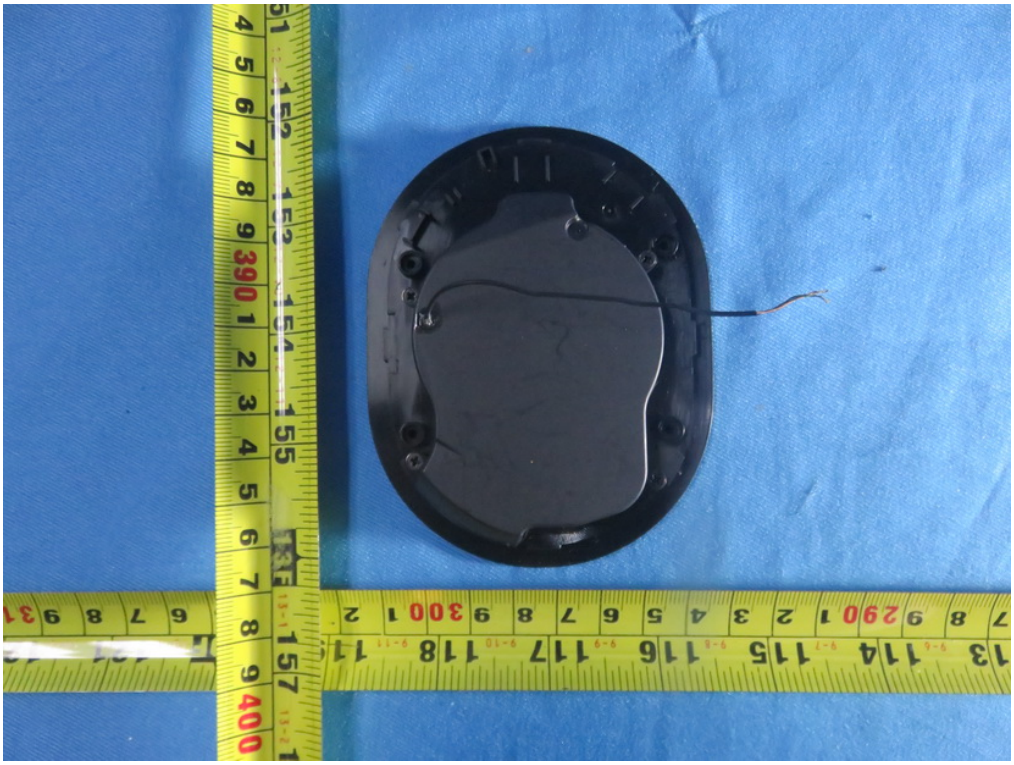
CJ029_MUTE_V0.2
Odessa T1
L1 B2