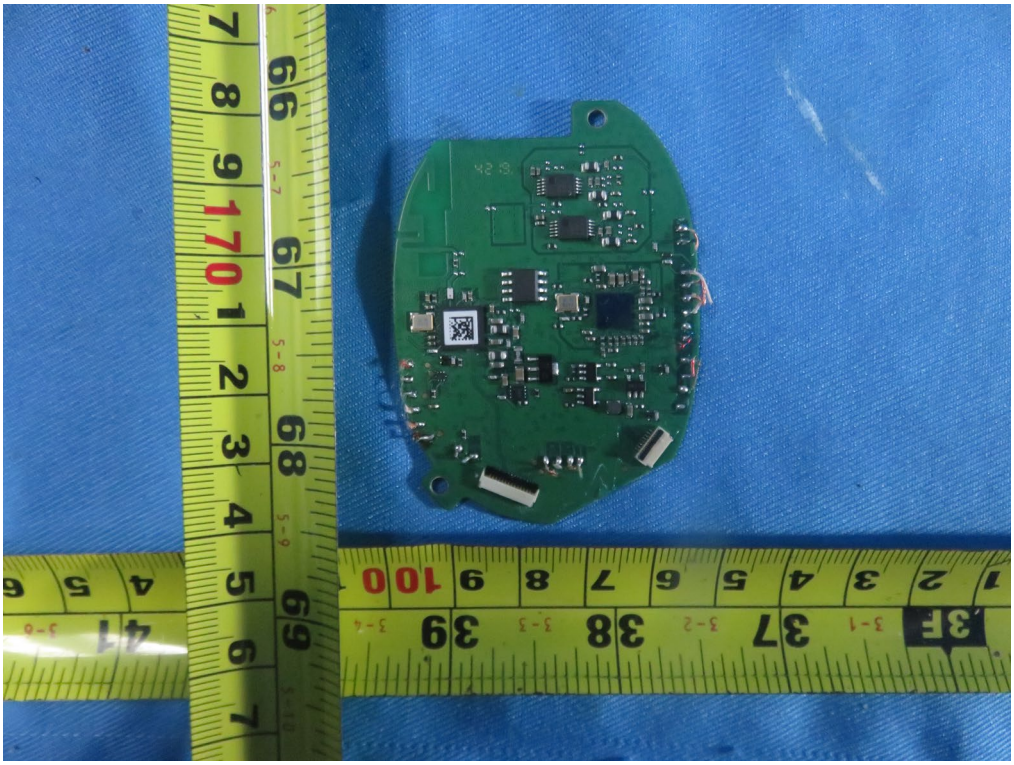

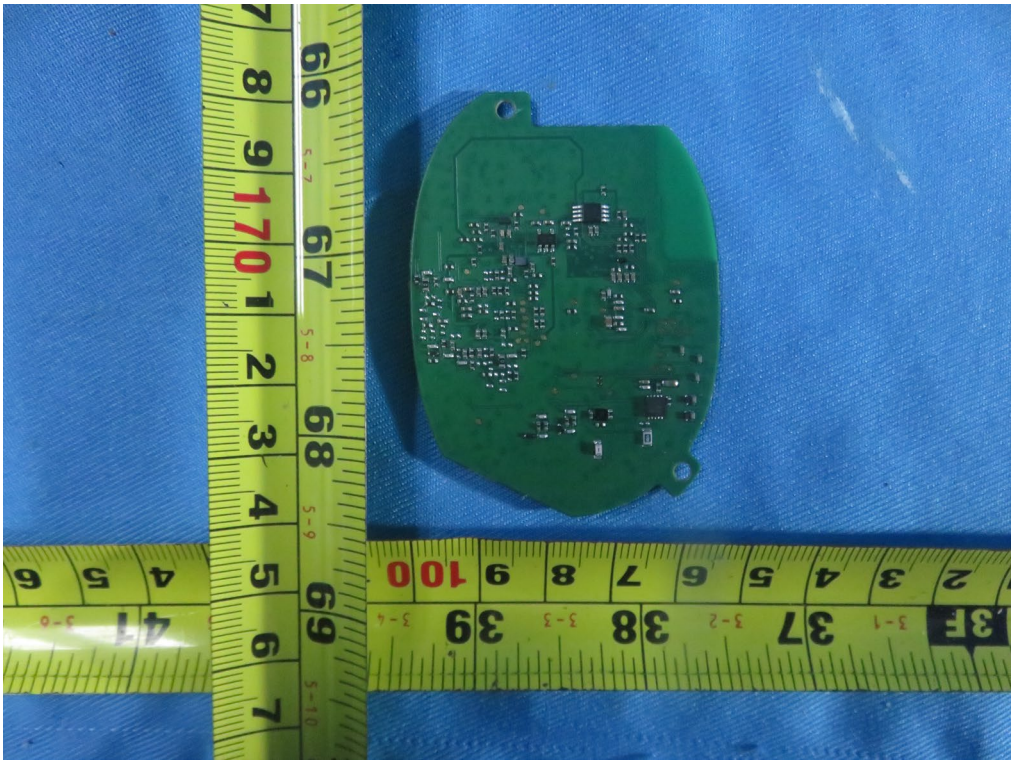

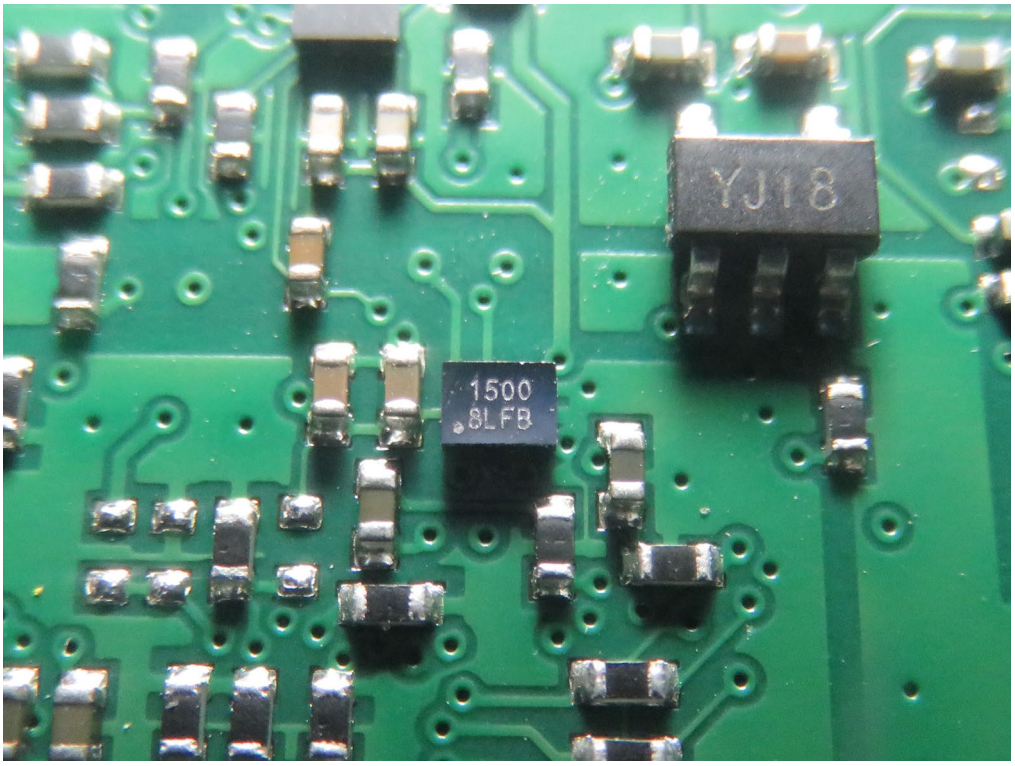
YJ18
1500
SLFB

26.00
CSR
8675
CG
K8252XG

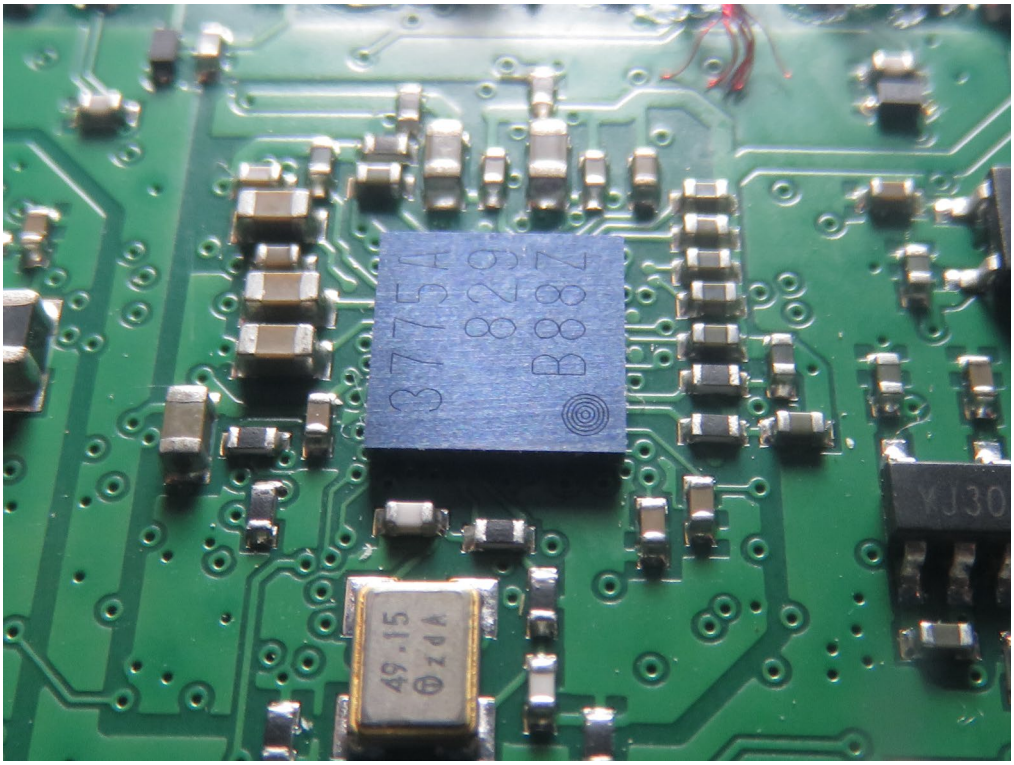
49.15

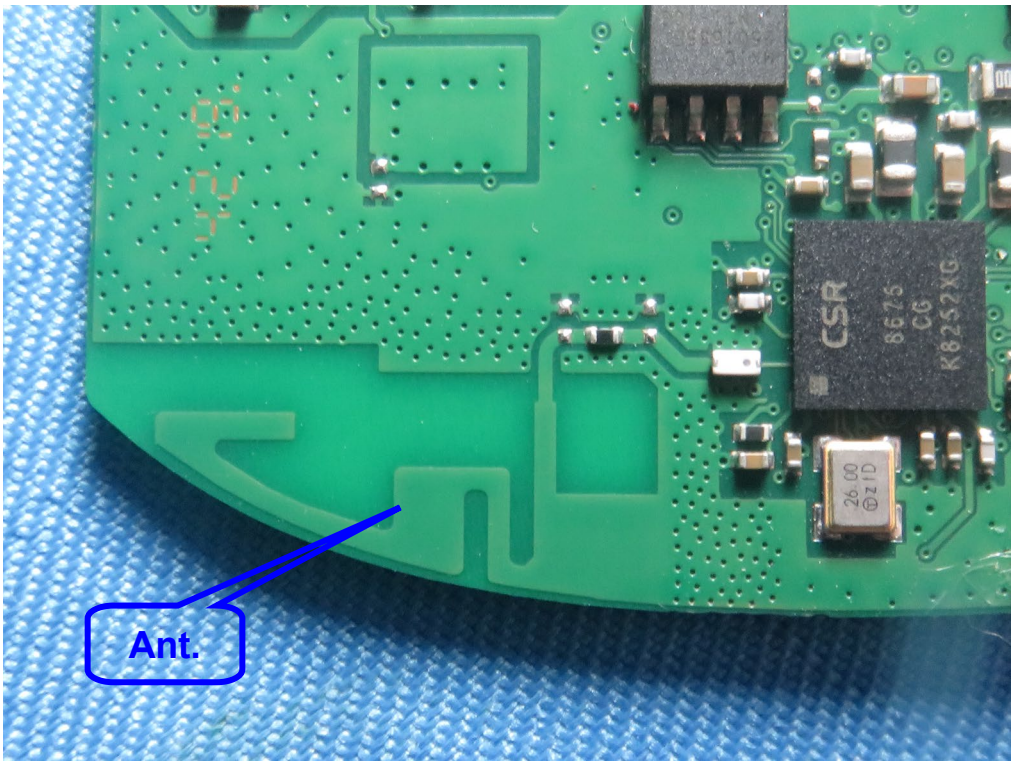
CSR
8675
CG
K8252XG
26.00
Ant.

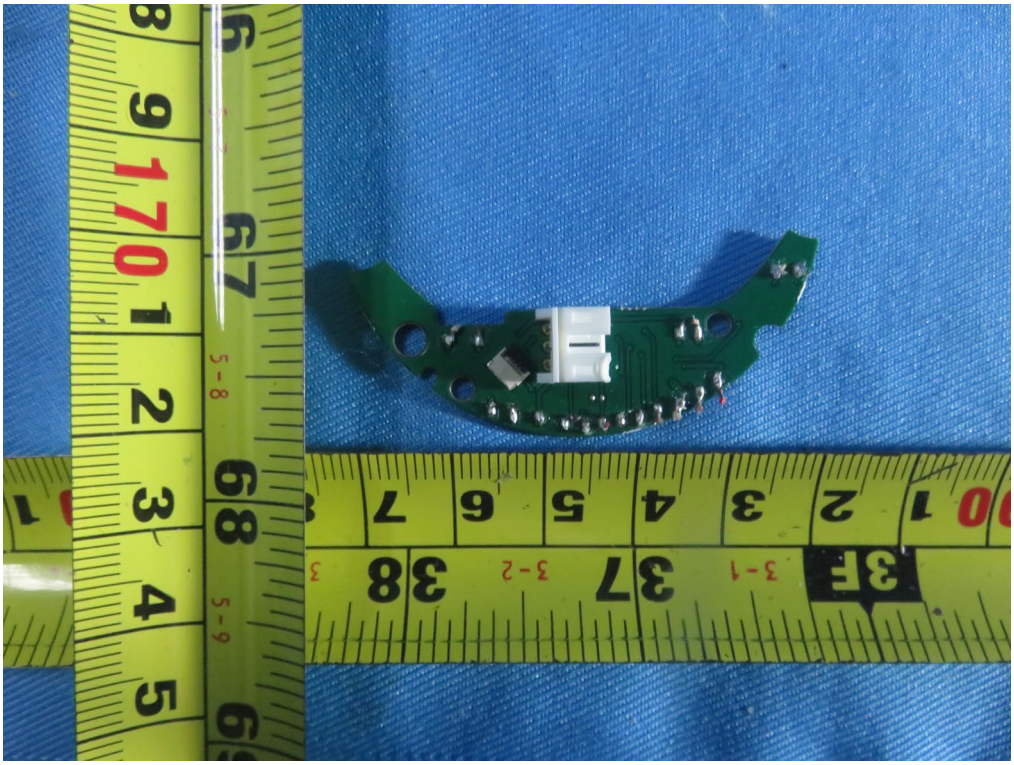

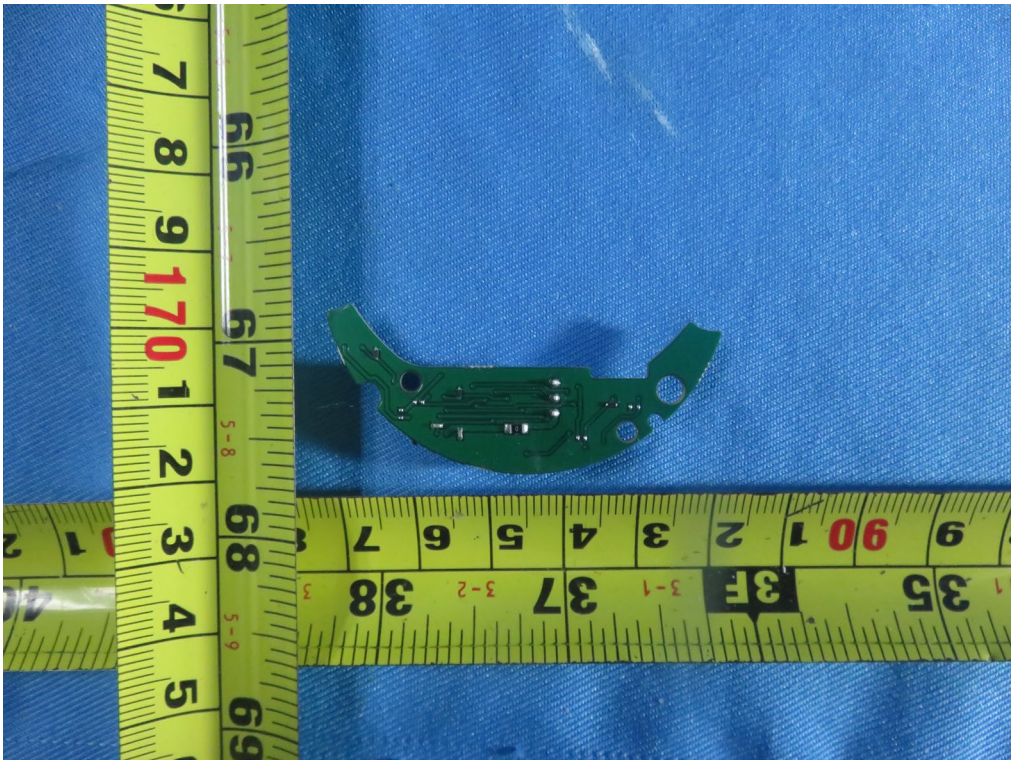

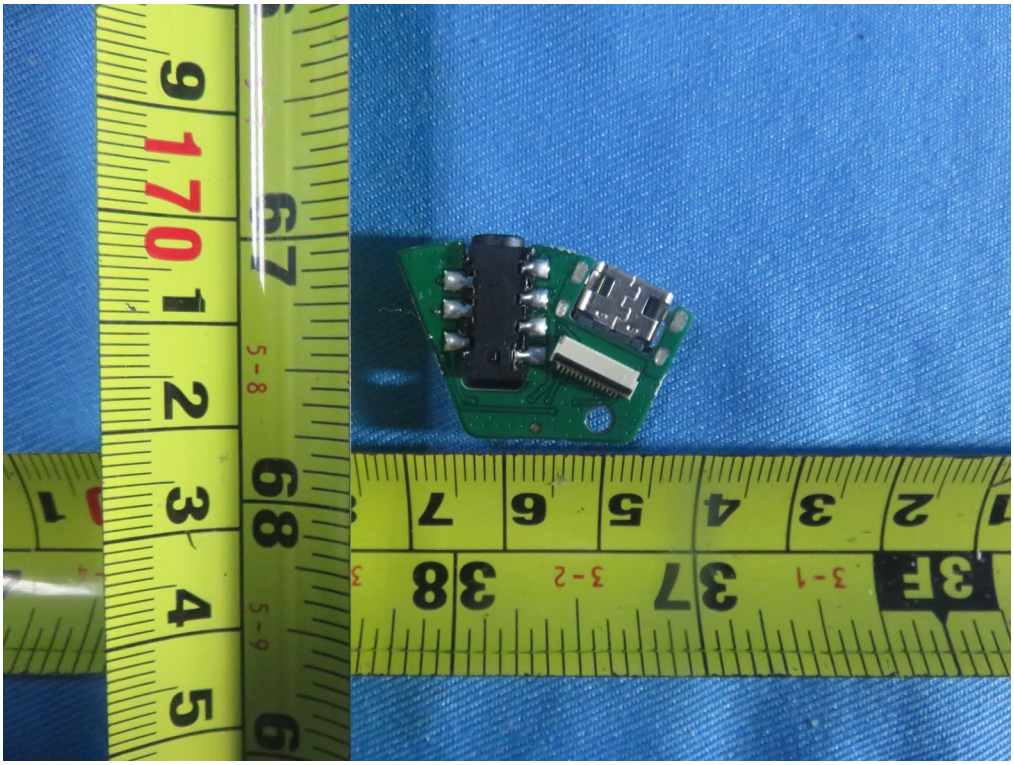

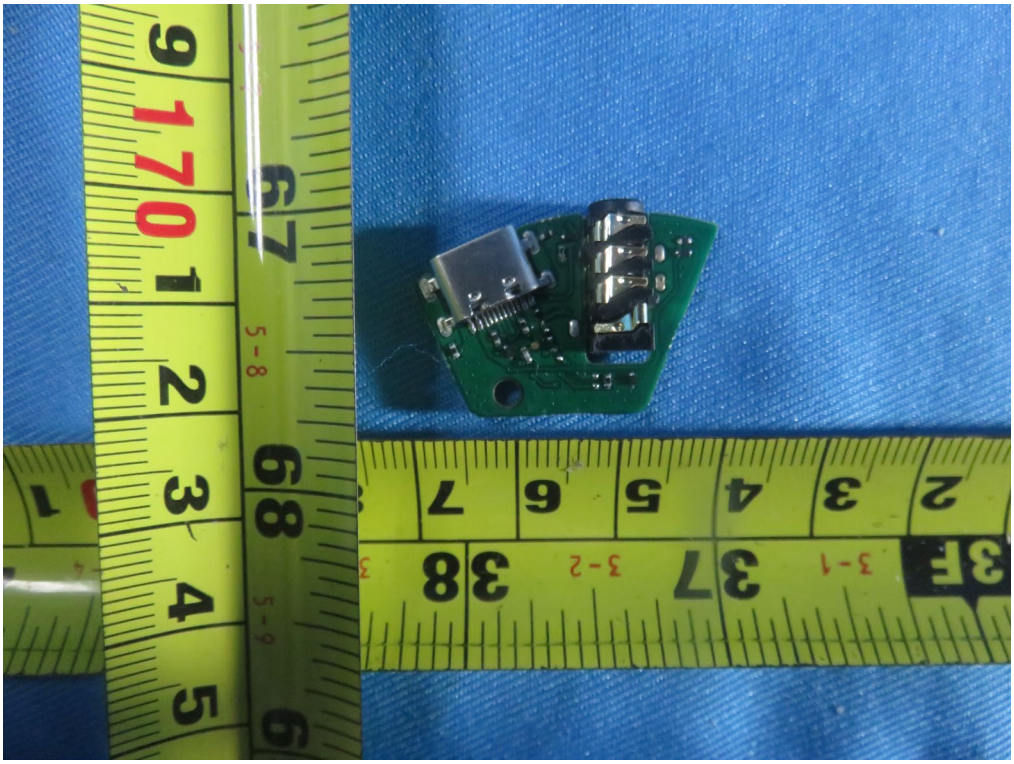

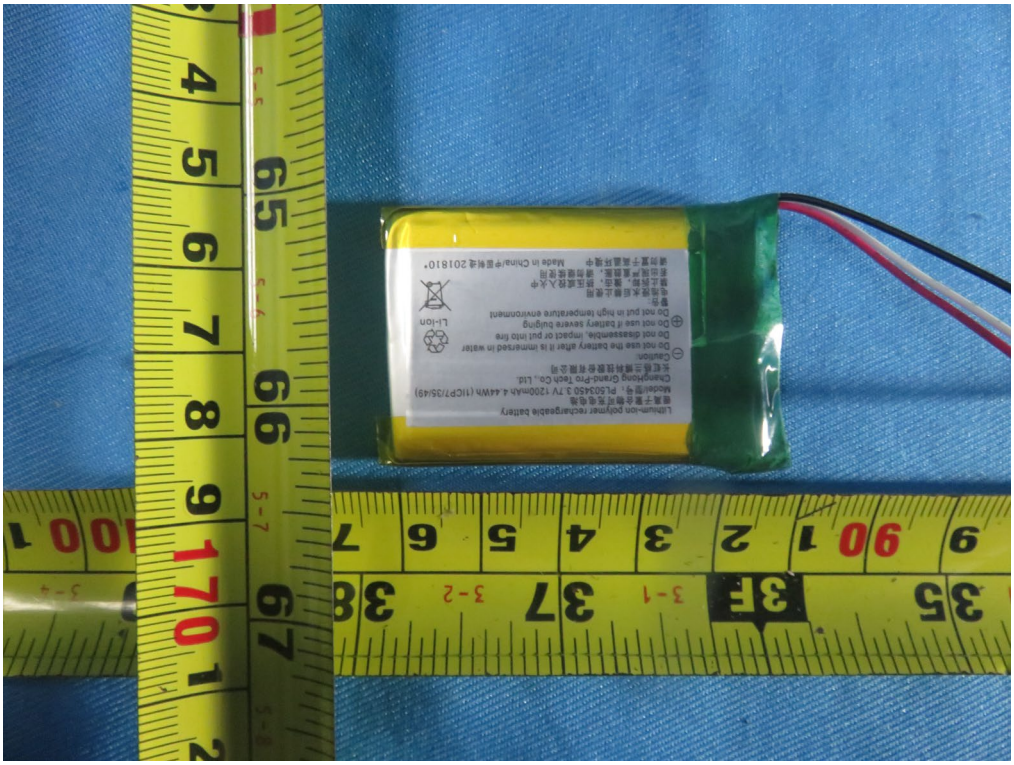
Lithium-ion polymer rechargeable battery
Model/型号: PL503450 3.7V 1200mAh 4.44Wh (1ICP7/35/49)
Changhong Grand-Pro Tech Co., Ltd.
Caution
Do not use the battery after it is immersed in water
Do not disassemble, impact or put into fire
Do not use if battery severe bulging
Do not put in high temperature environment
Li-ion
Made in China/中国制造 201810

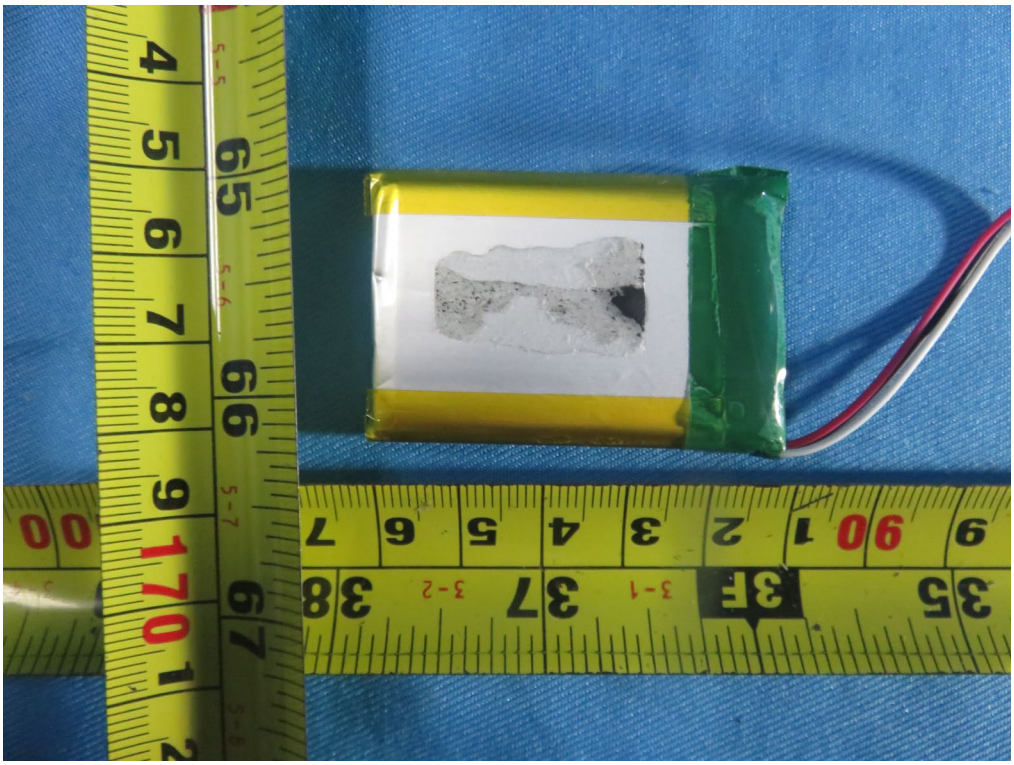
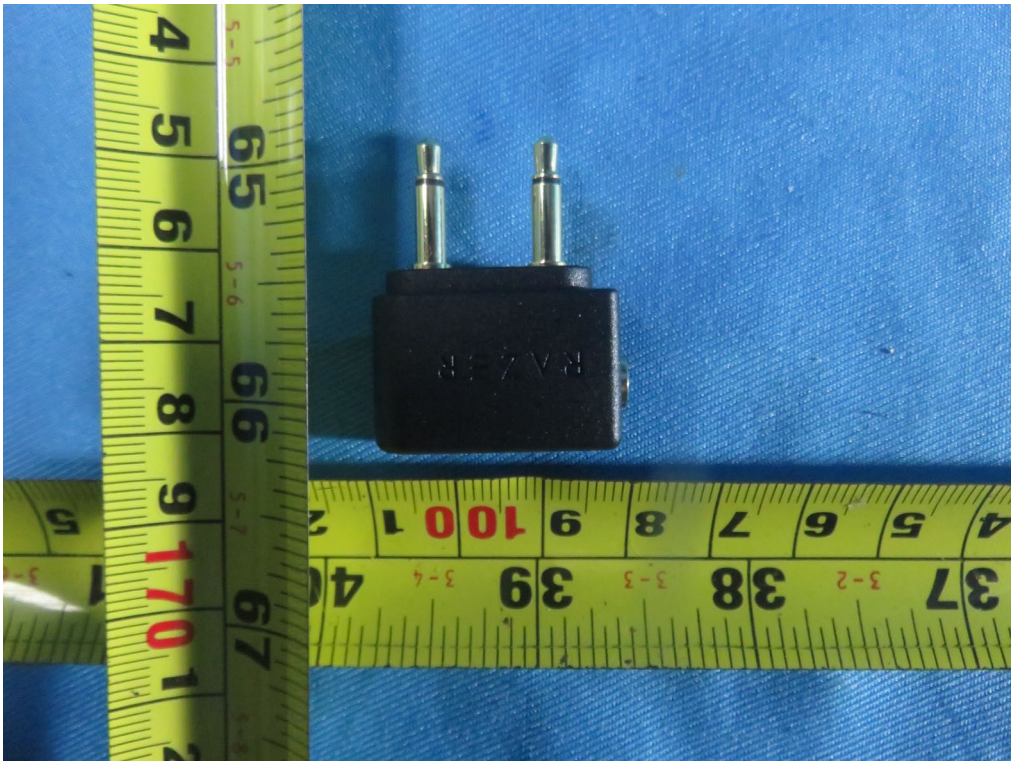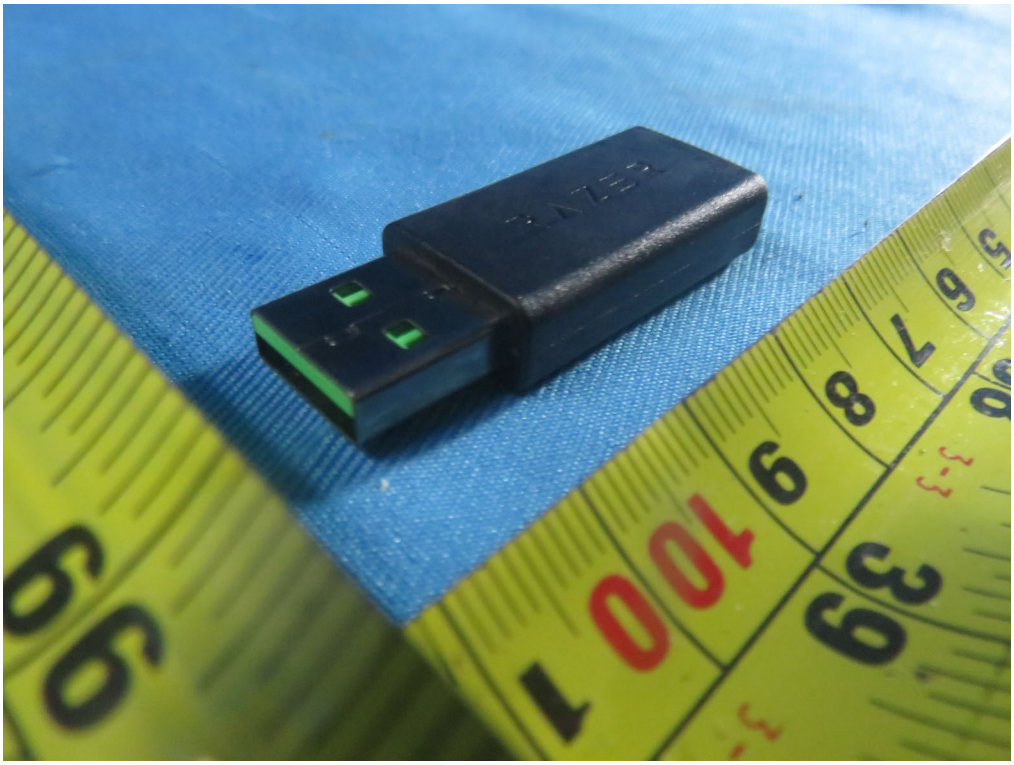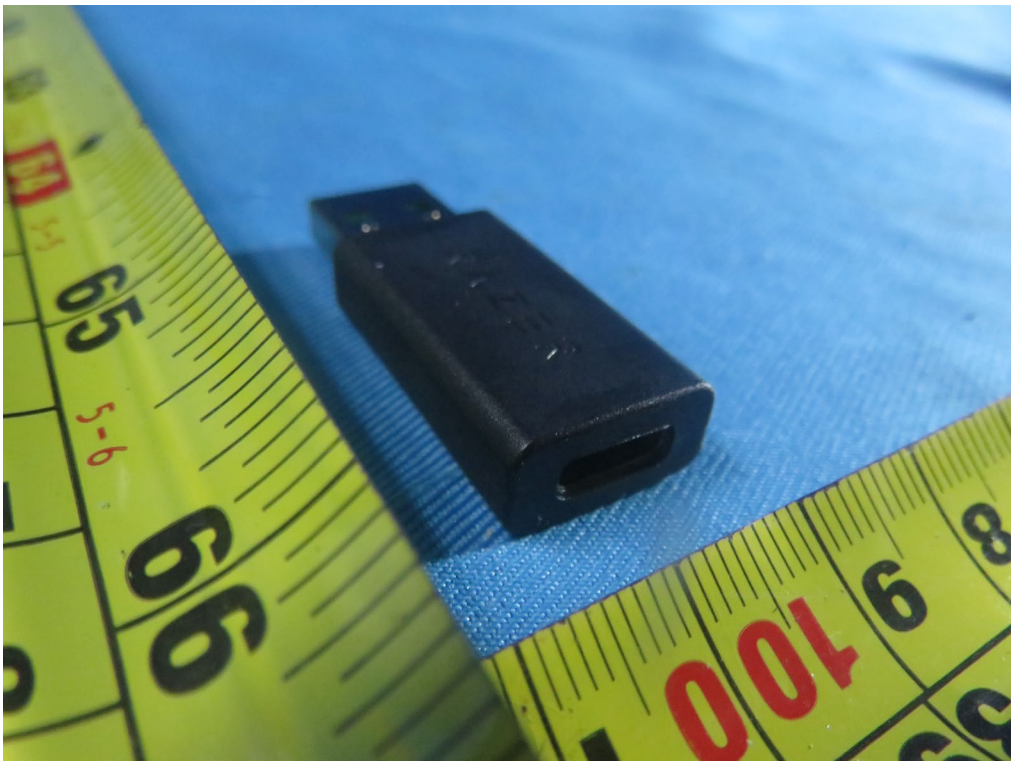
Lithium-ion polymer rechargeable battery
锂离子聚合物可充电电池
Model/型号：PL503450 3.7V 1200mAh 4.44Wh (1ICP7/35/49)
ChangHong Grand-Pro Tech Co., Ltd.
长虹格兰博科技股份有限公司
Caution:
Do not use the battery after it is immersed in water
Do not disassemble, impact or put into fire
Do not use if battery severe bulging
Do not put in high temperature environment
警告:
电池浸水后禁止使用
禁止拆卸，撞击，挤压或投入火中
若出现严重鼓胀，请勿继续使用
请勿置于高温环境中
Made in China/中国制造 201810*
Li-ion