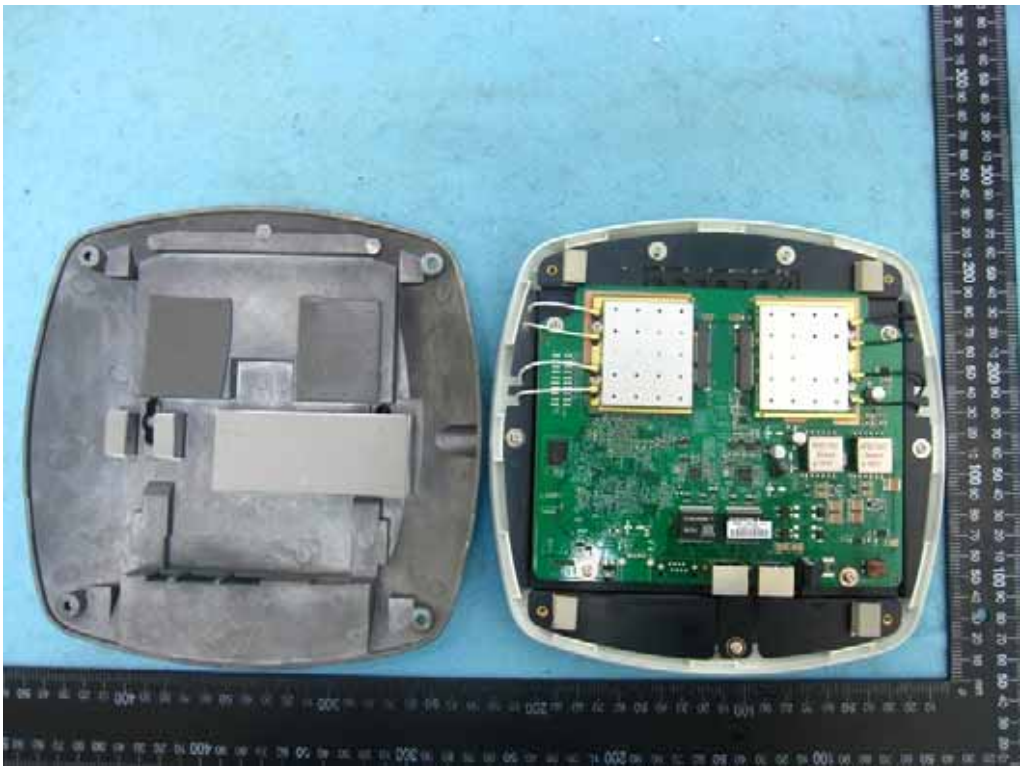

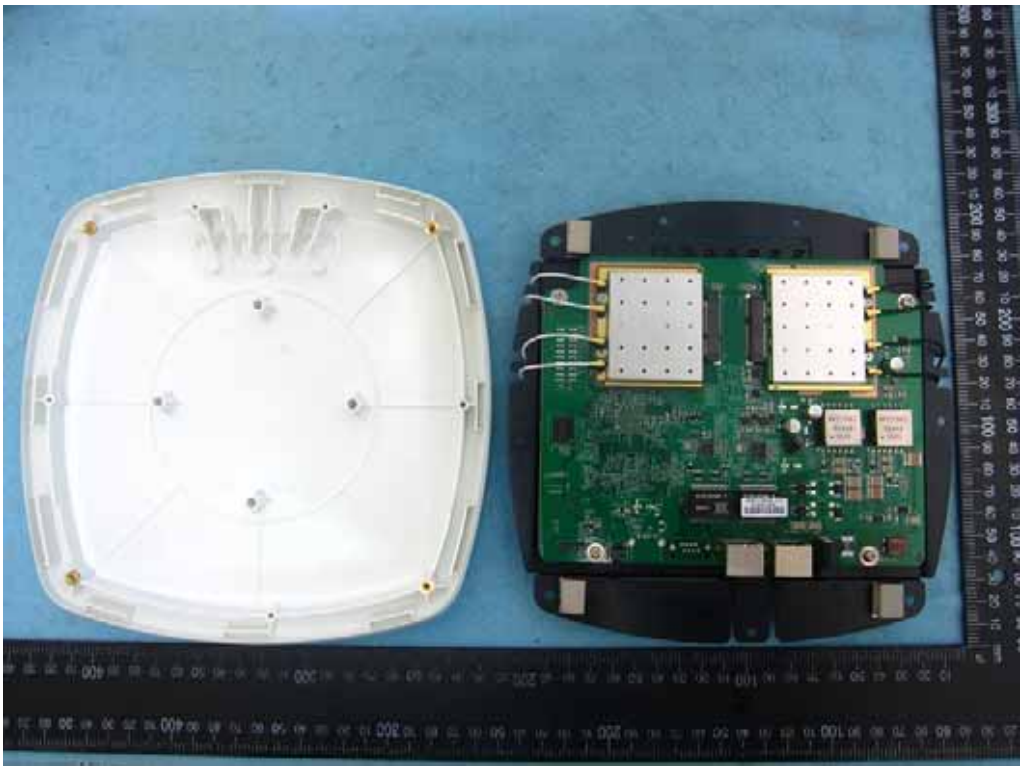

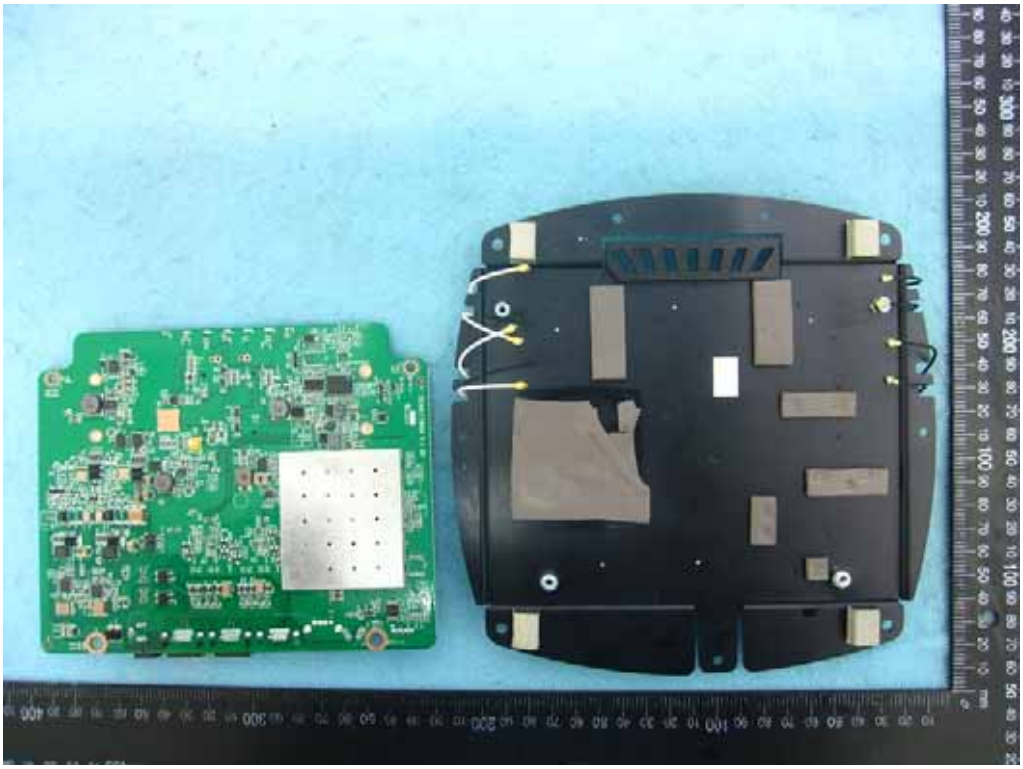

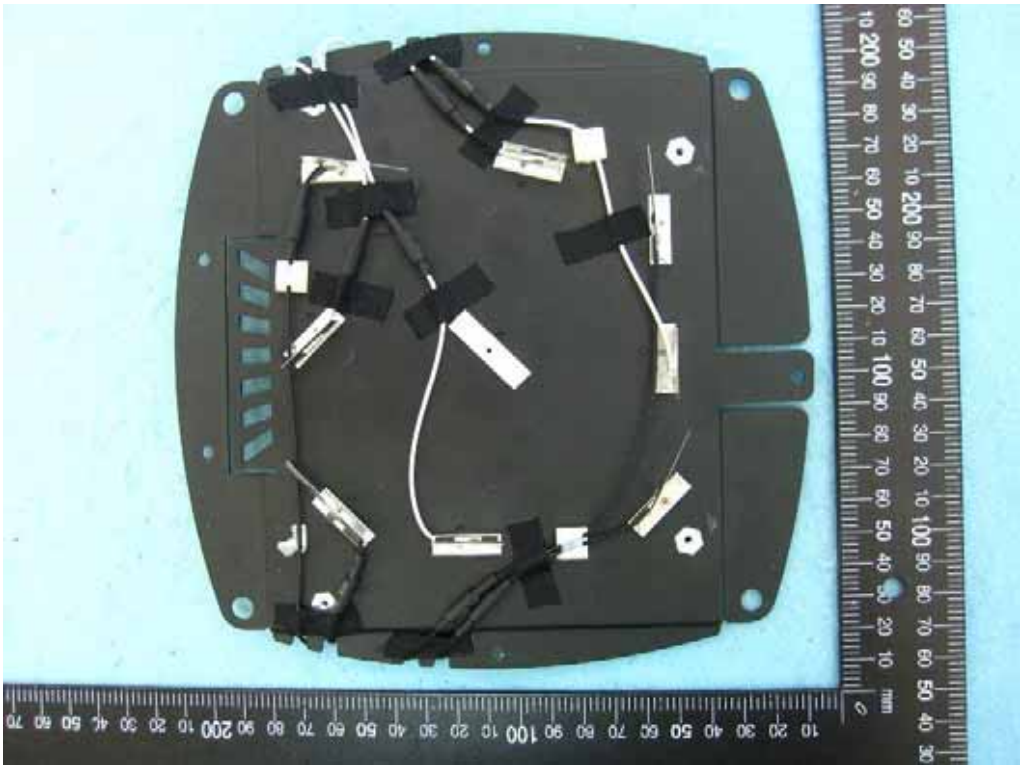

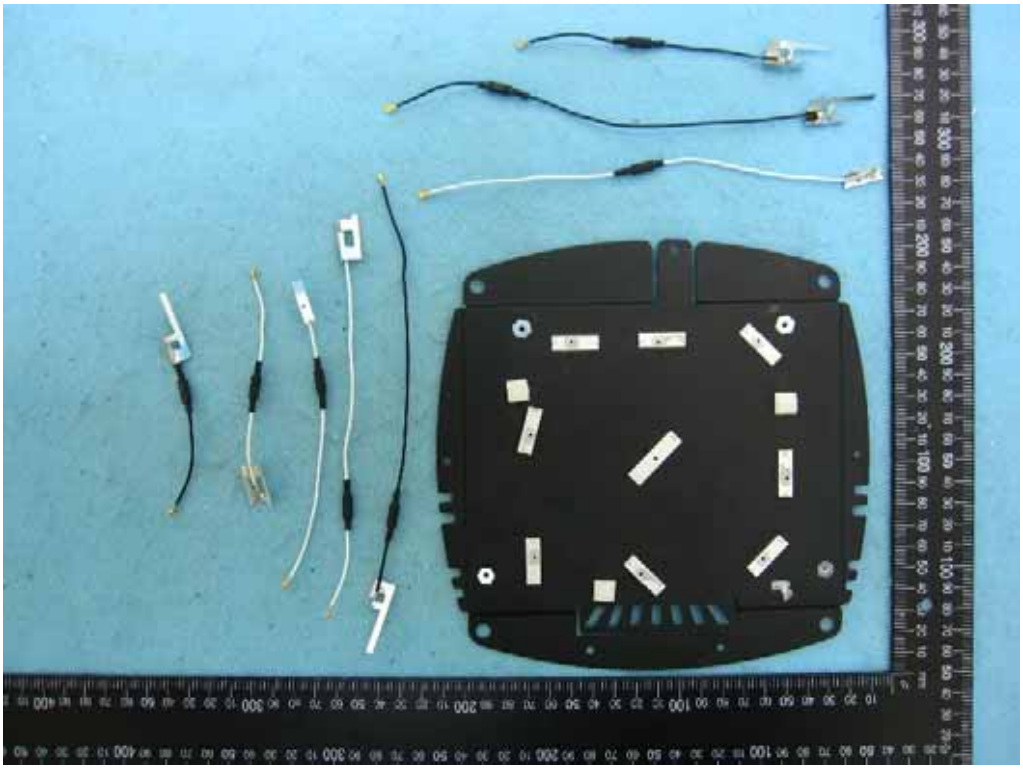

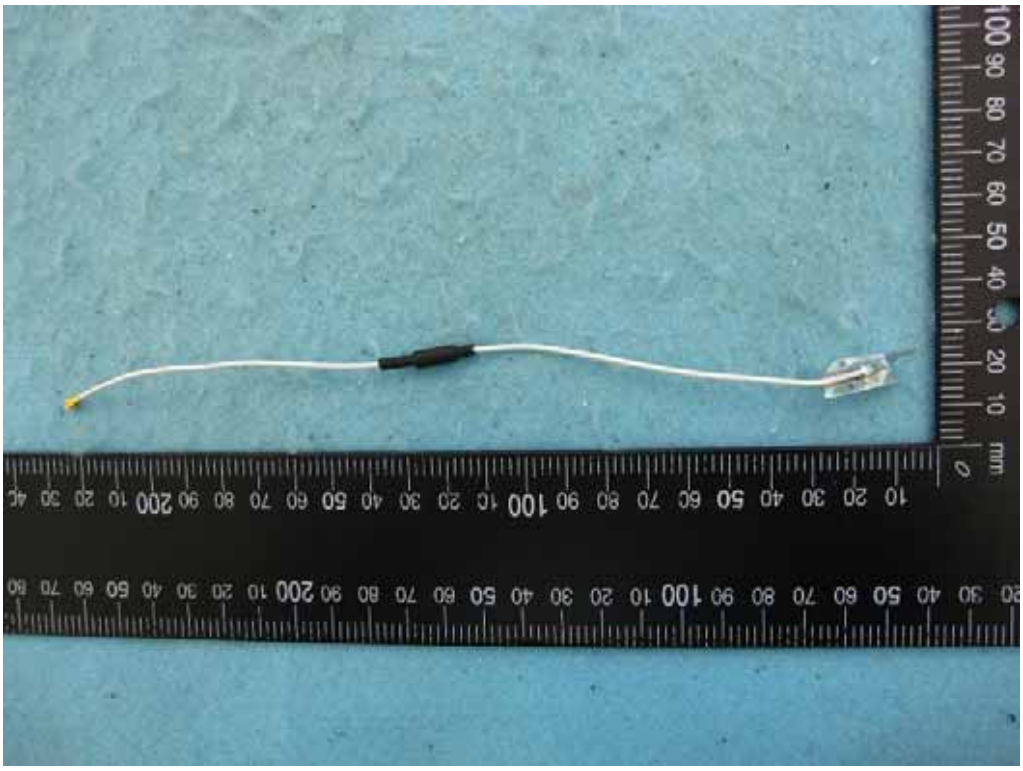

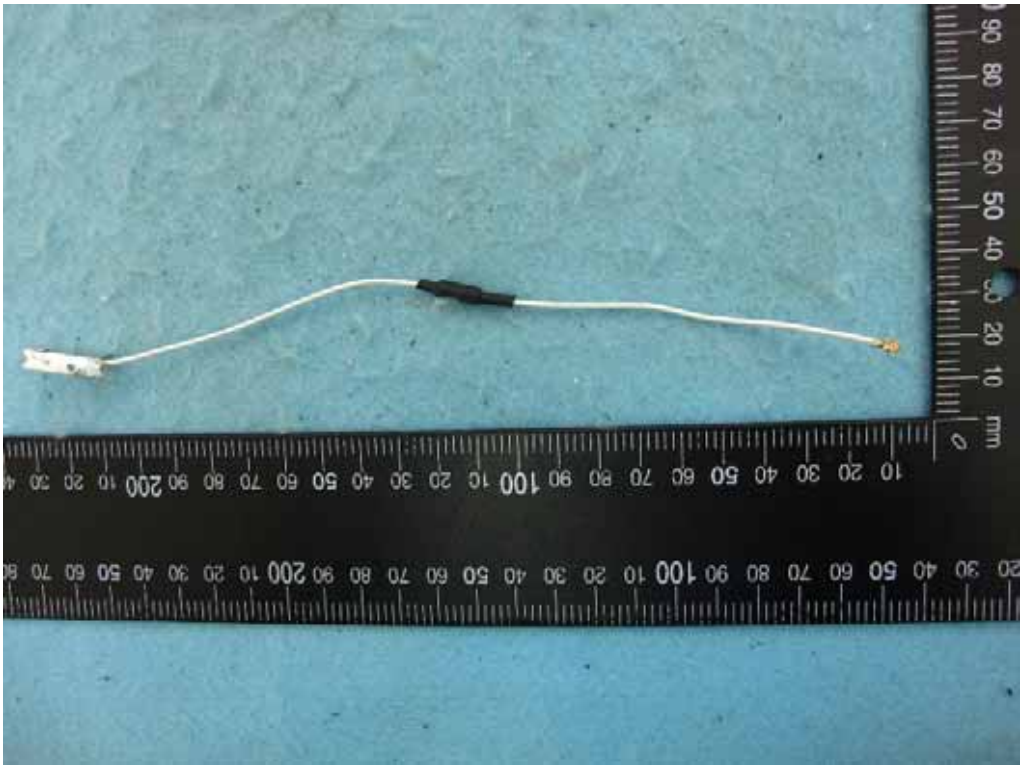

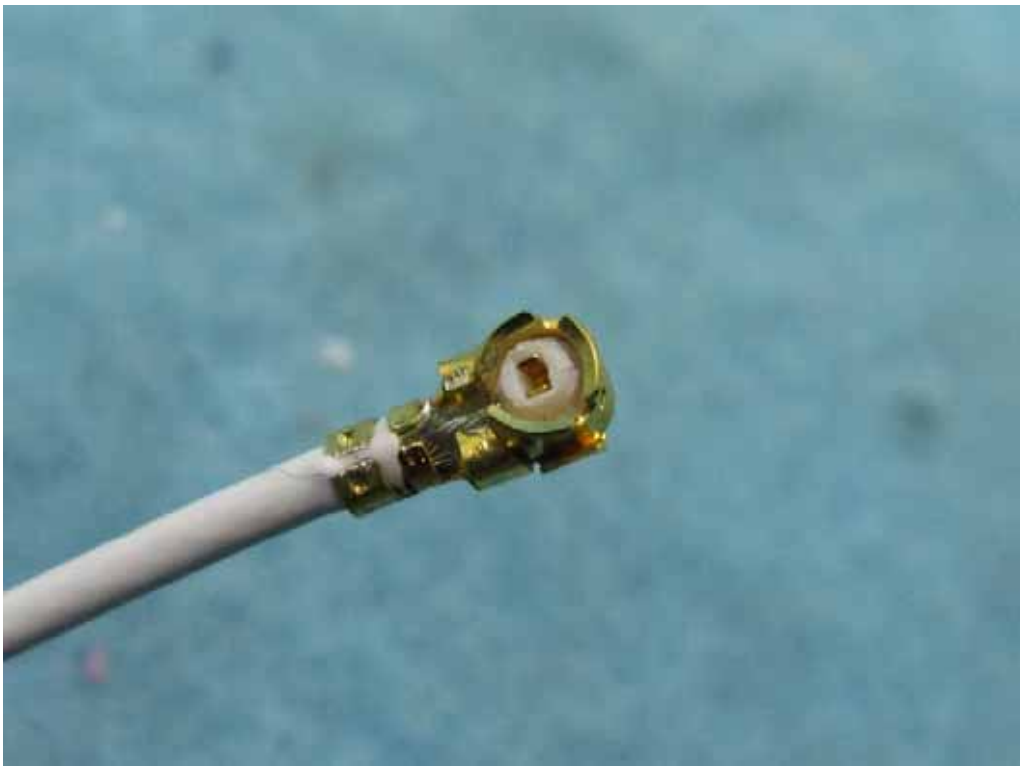

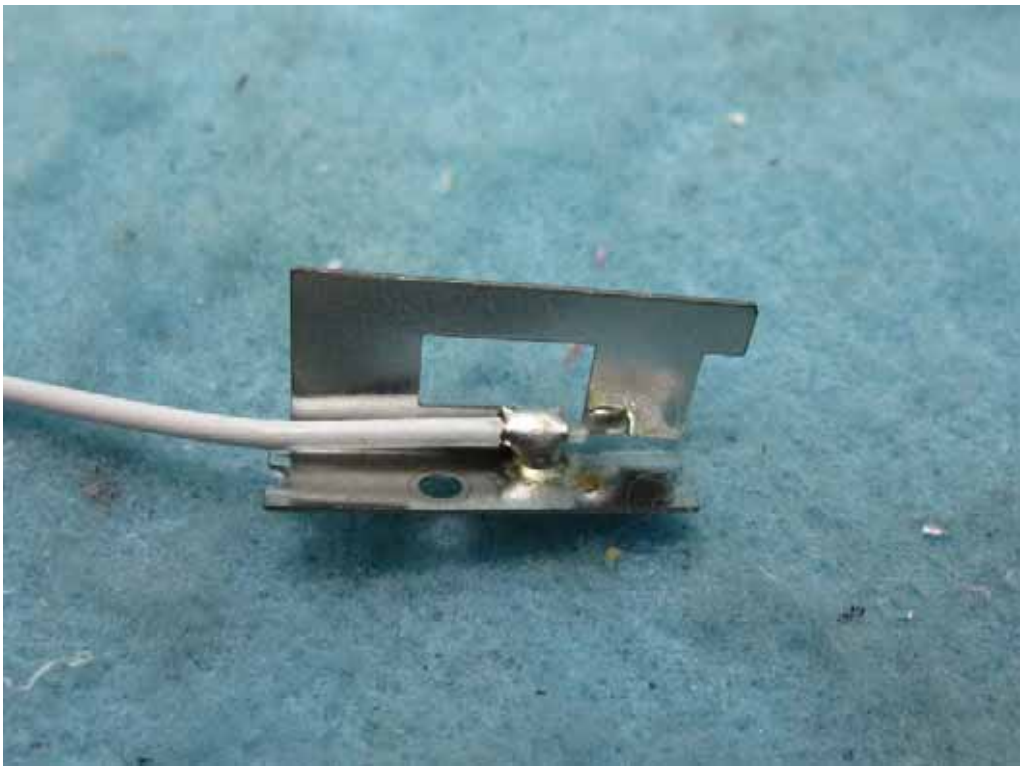

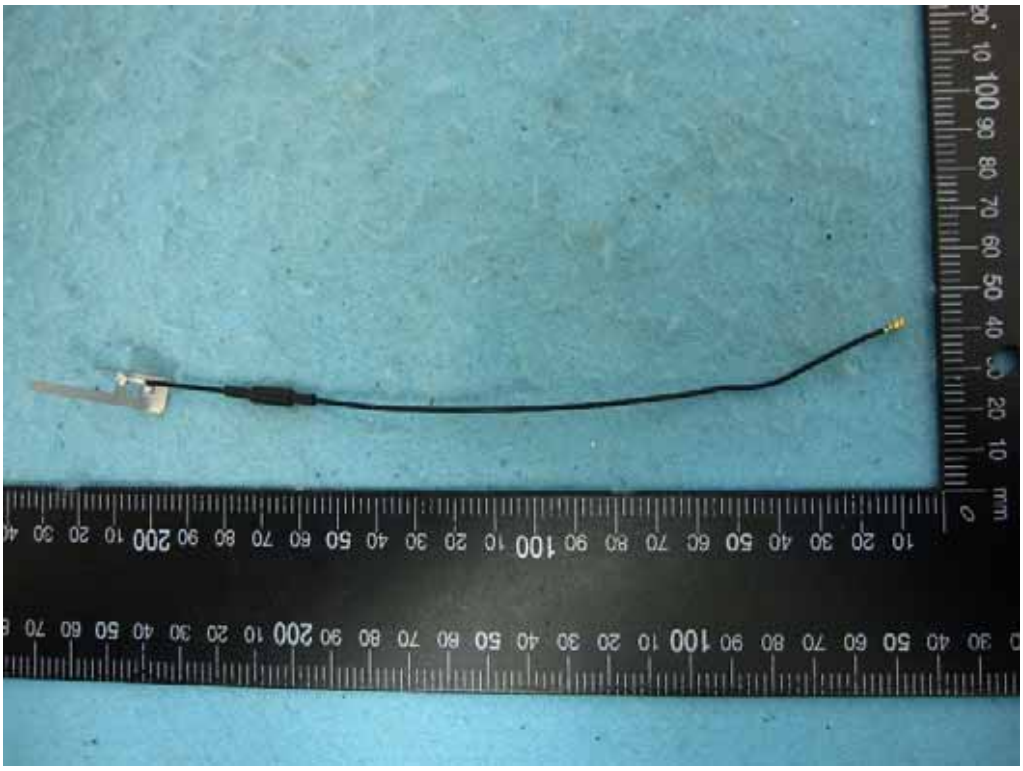

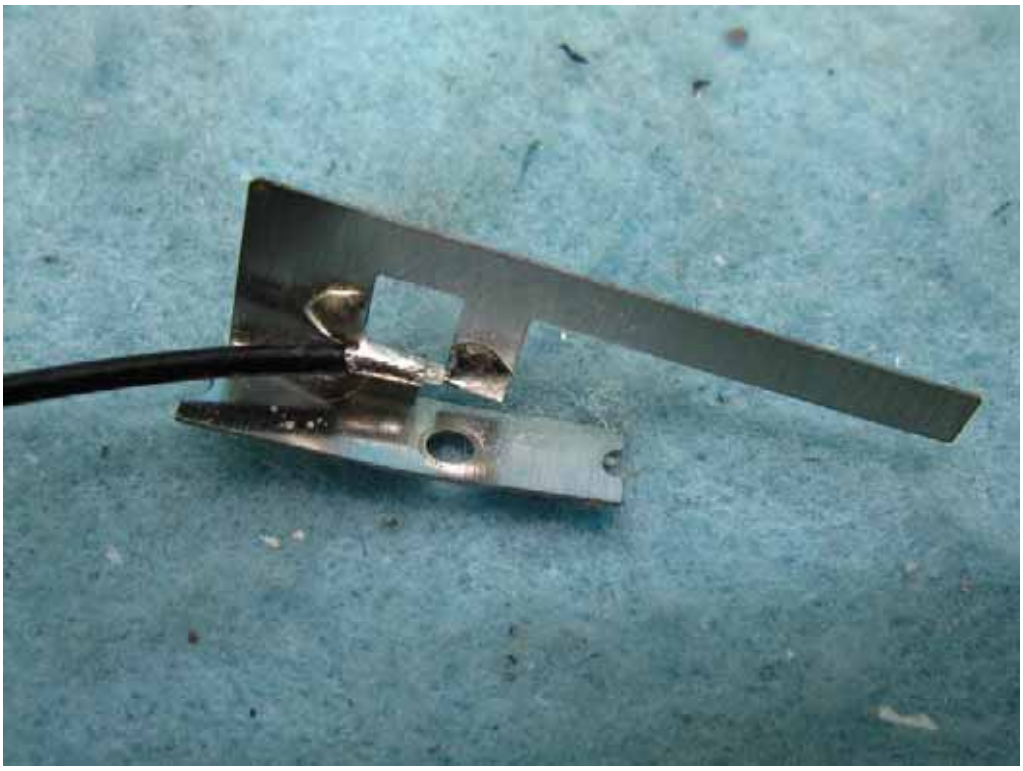

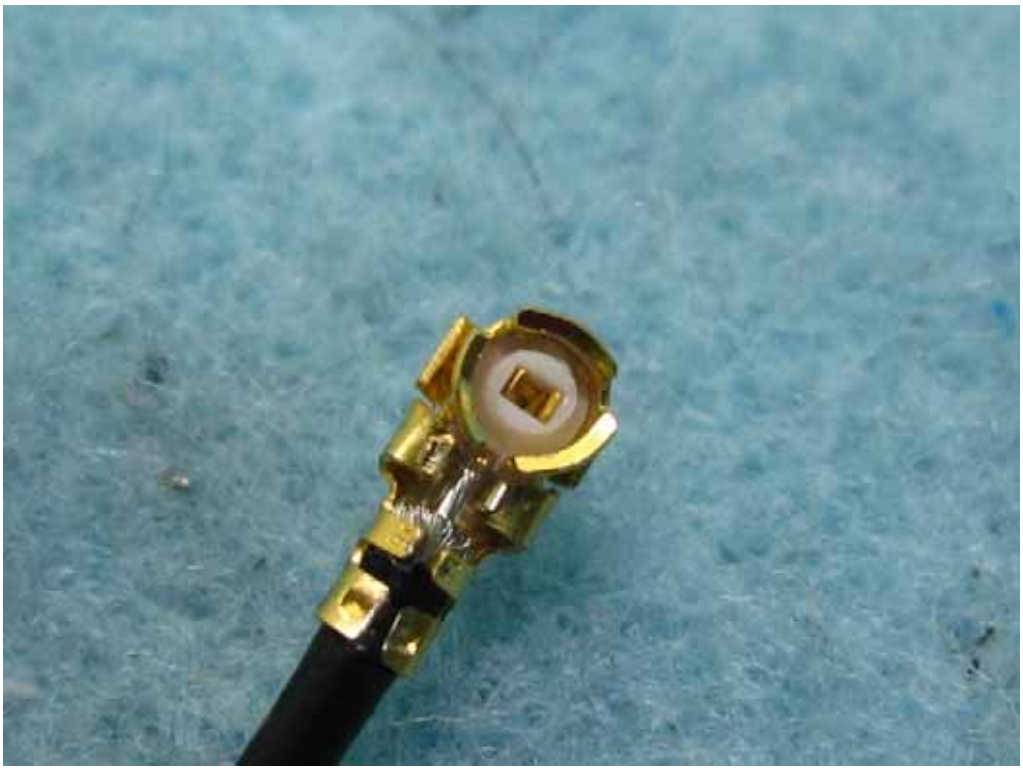

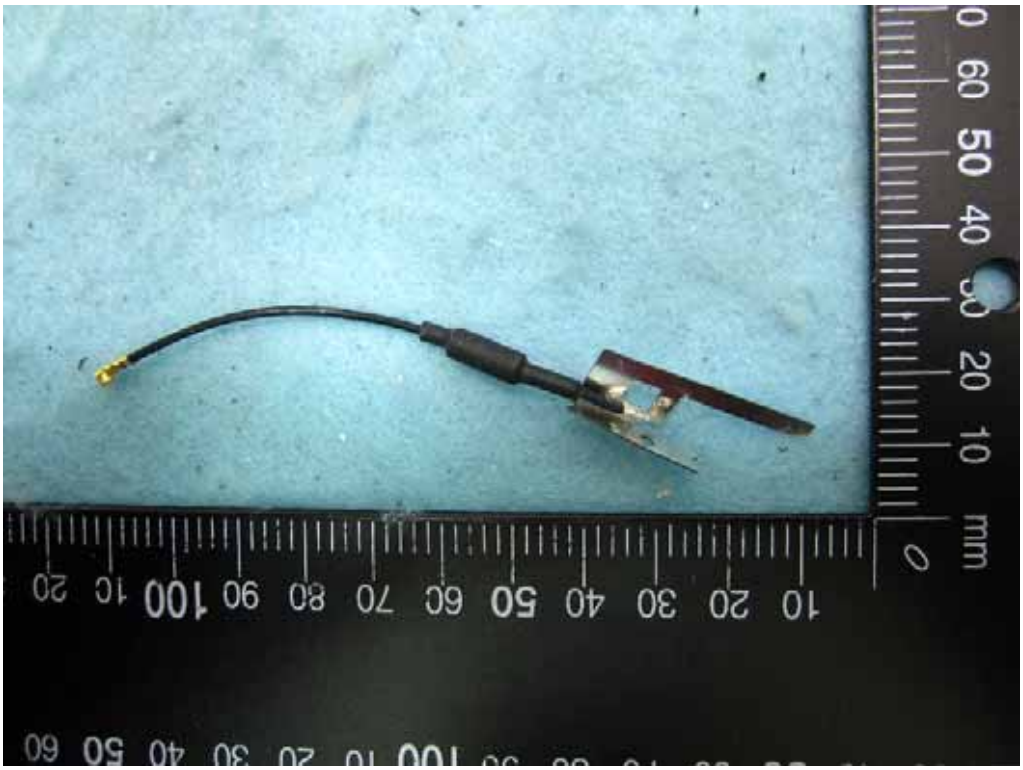

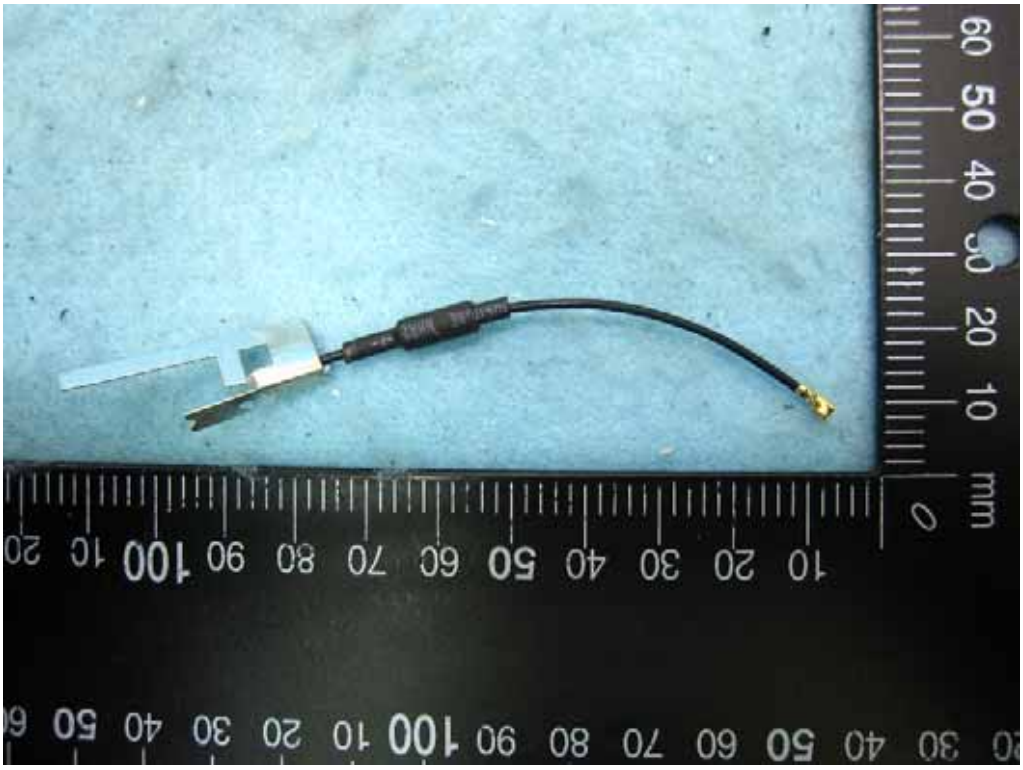

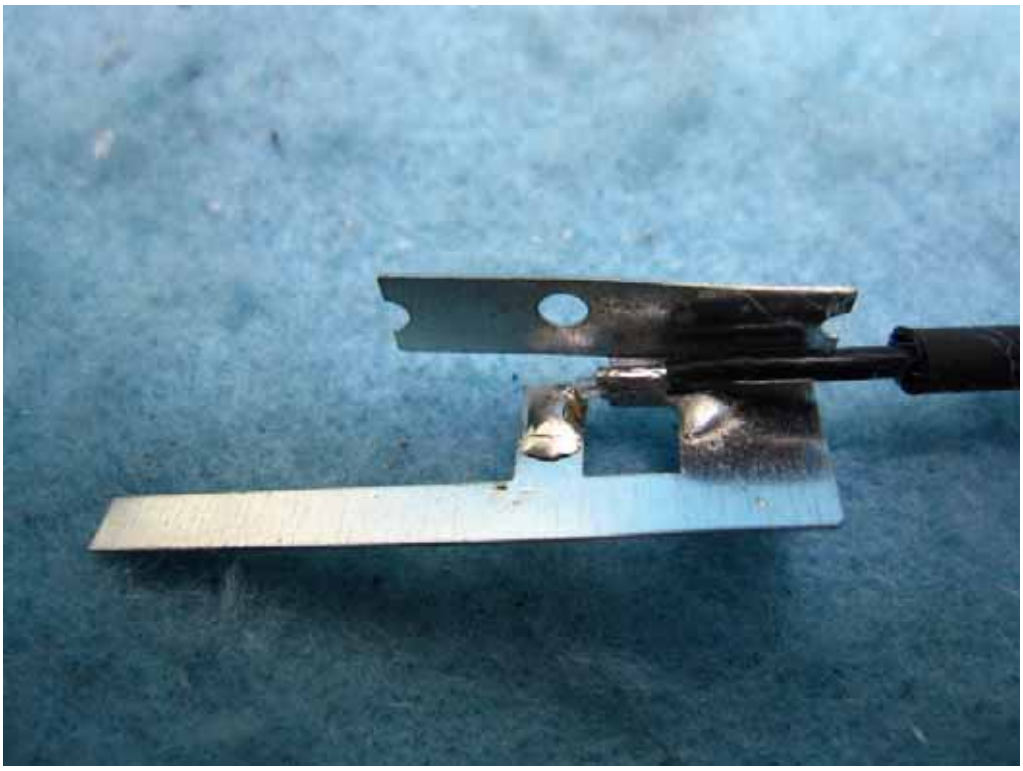

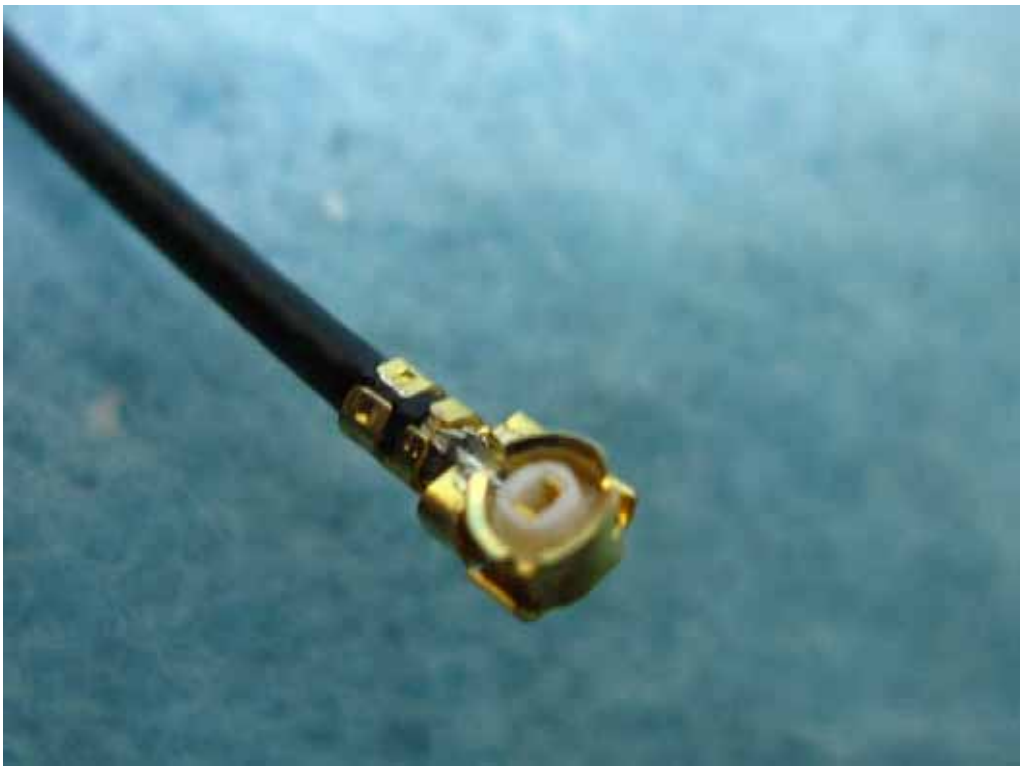

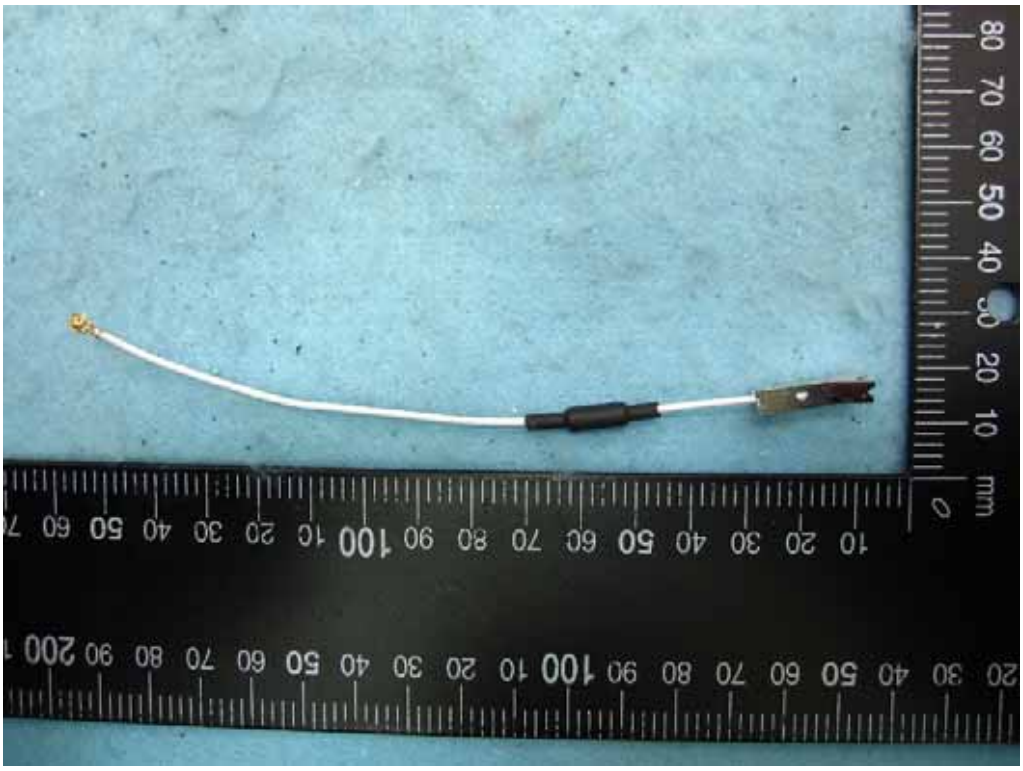

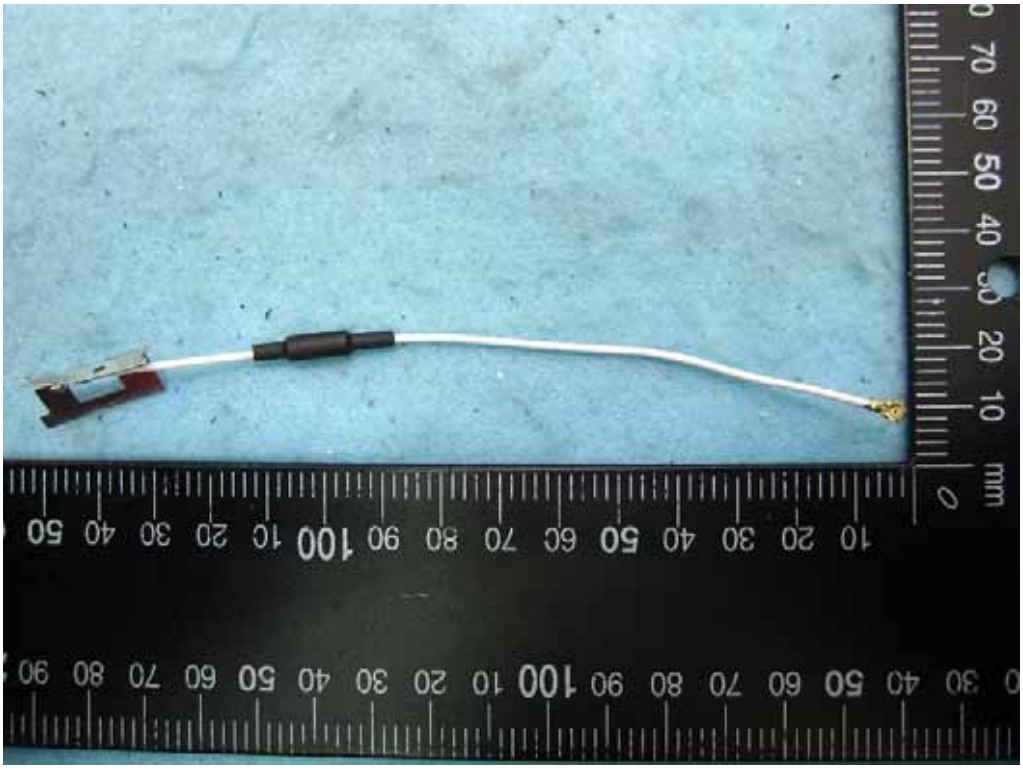

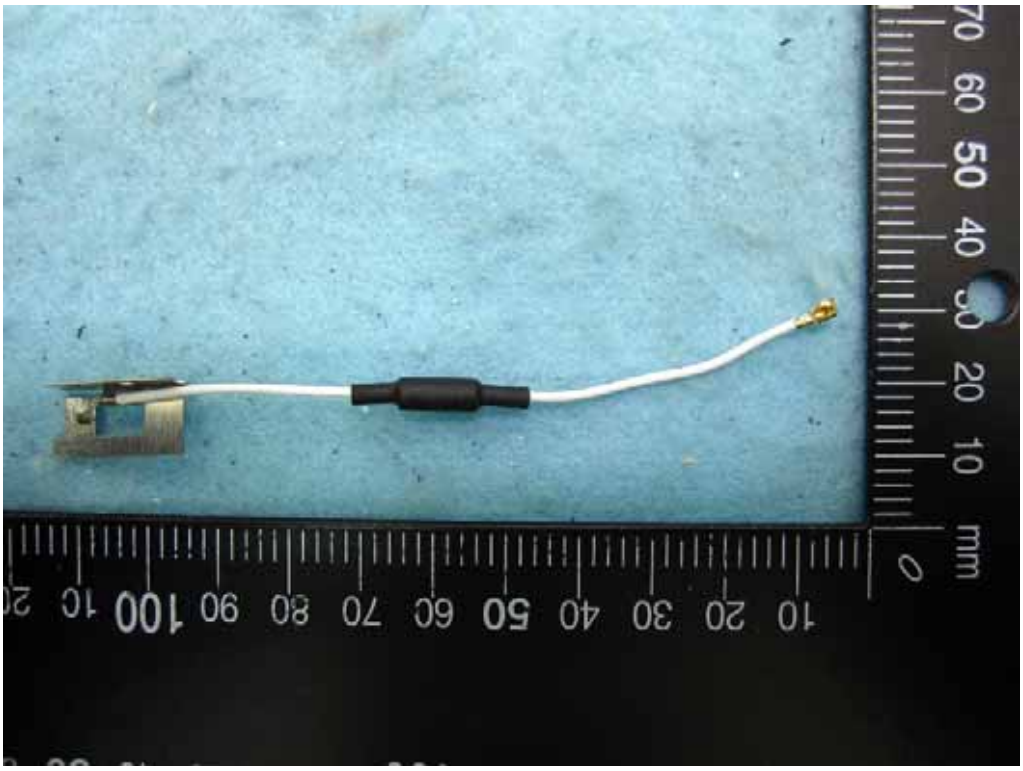

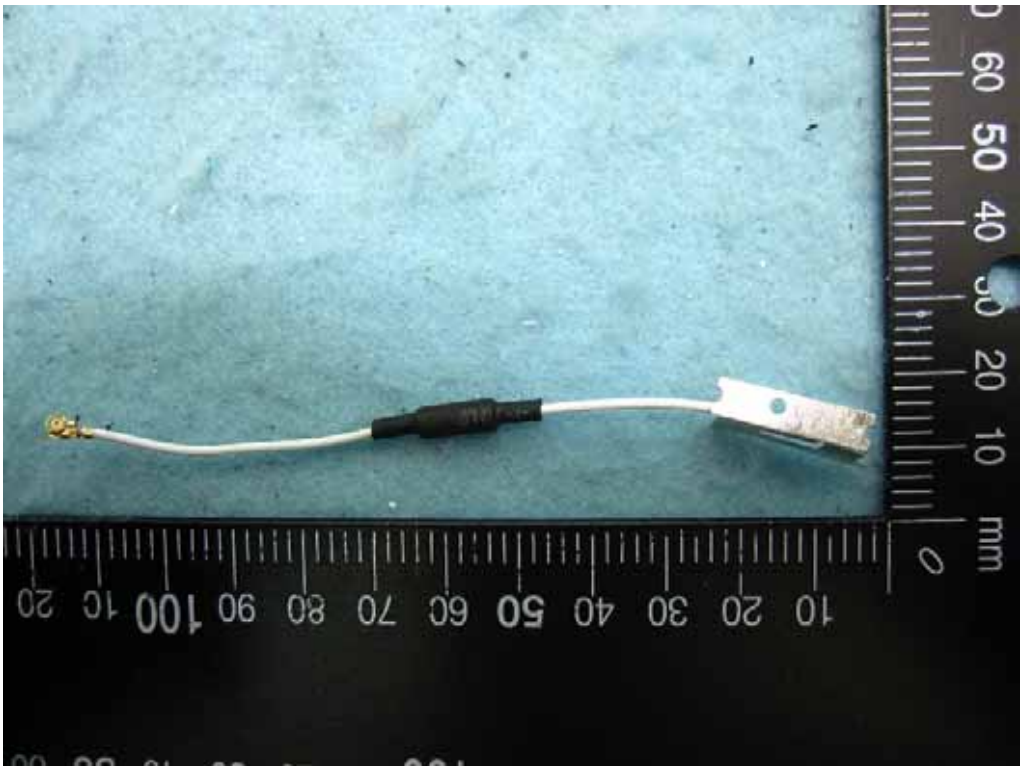

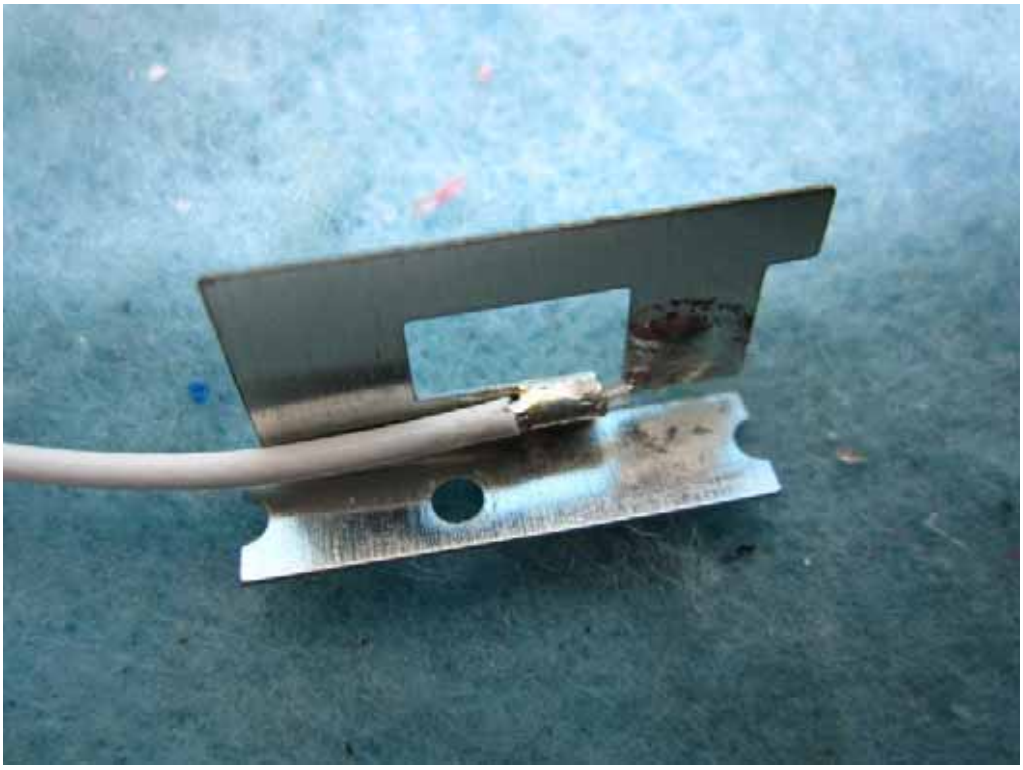

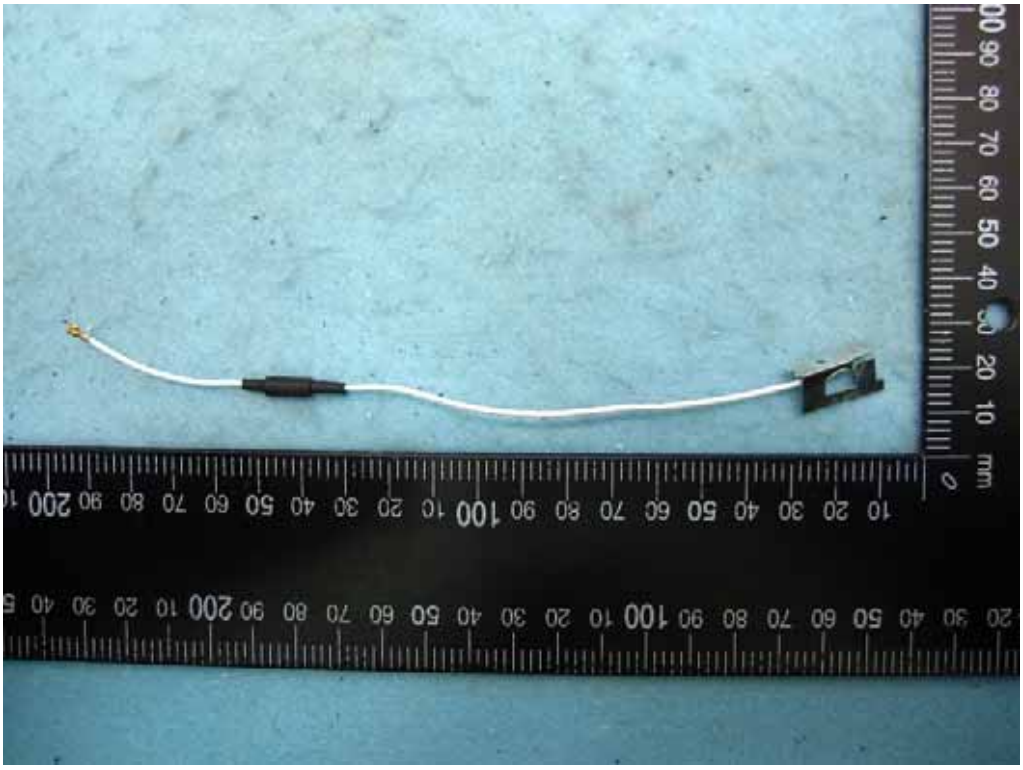

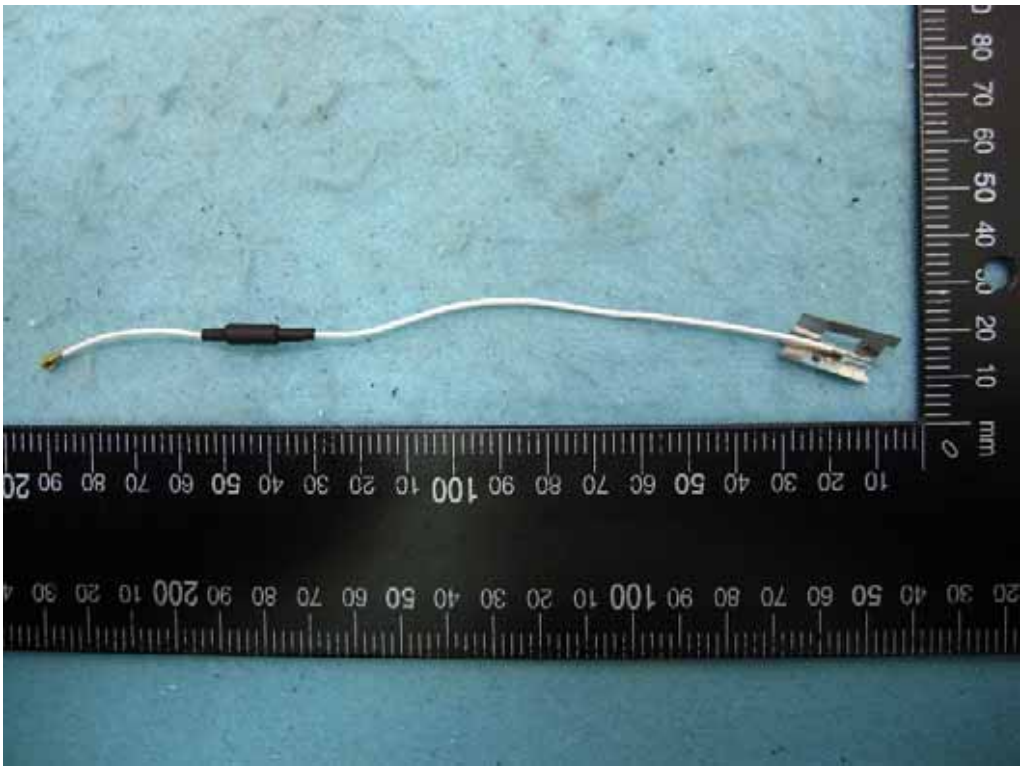

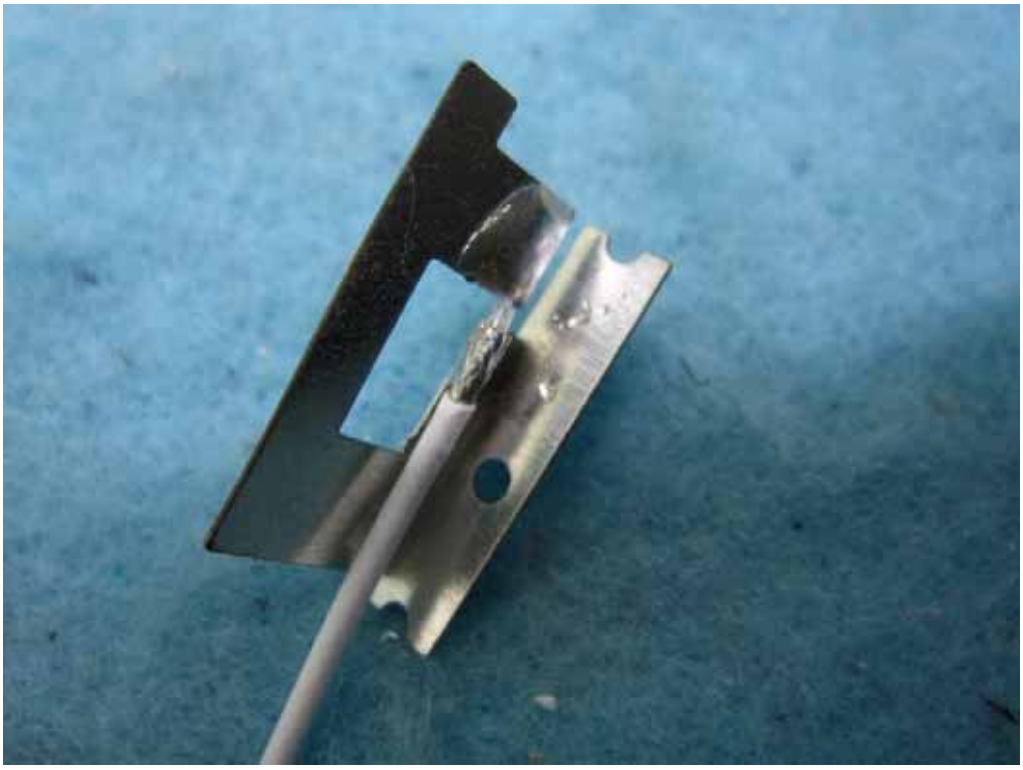

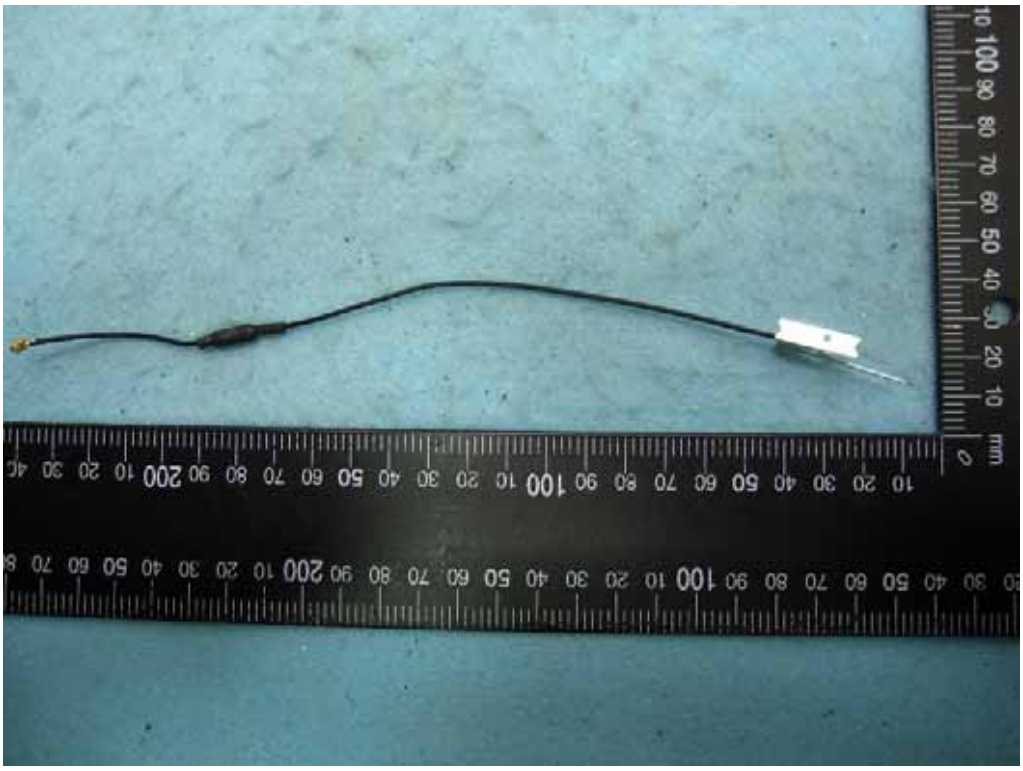

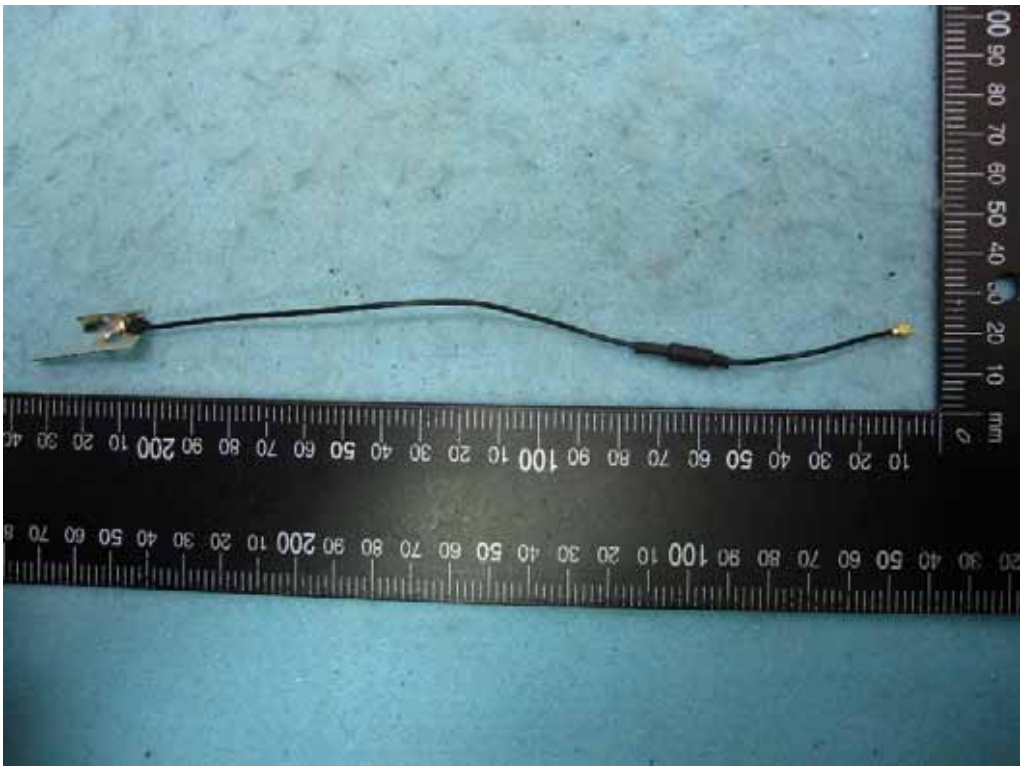

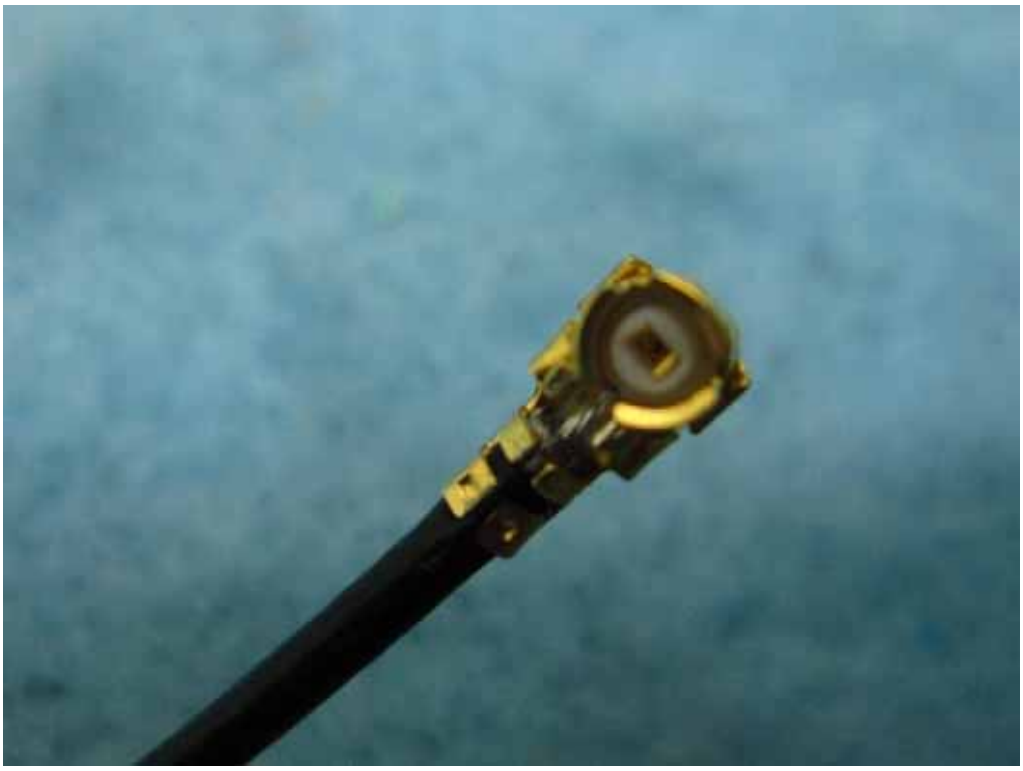

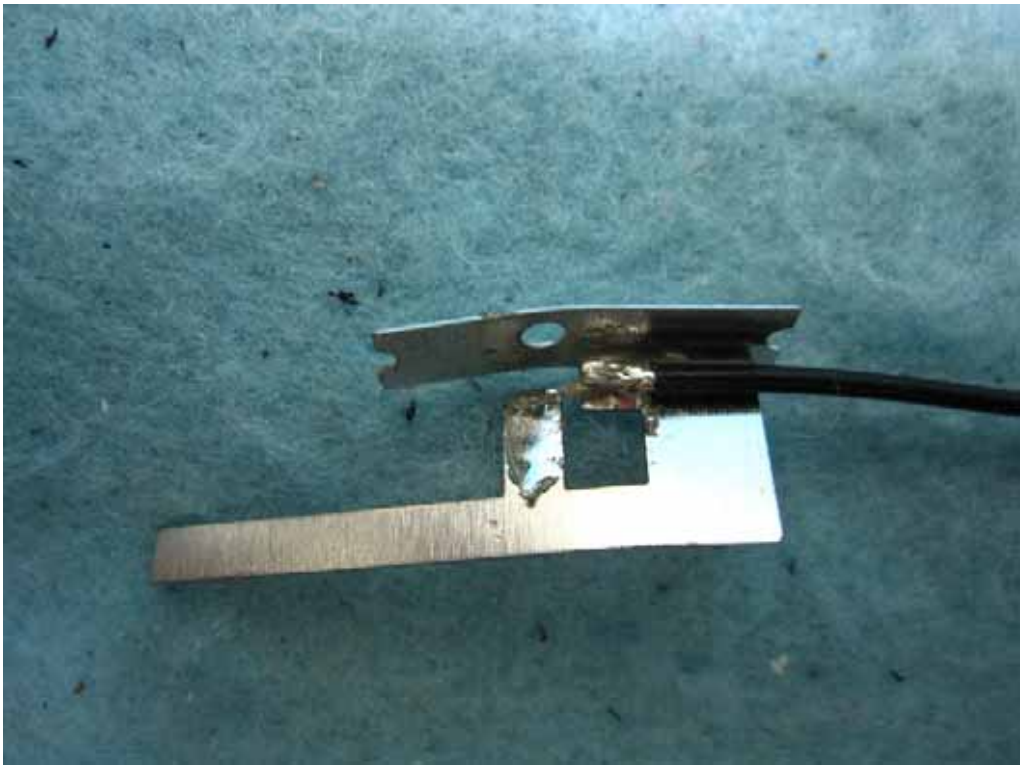

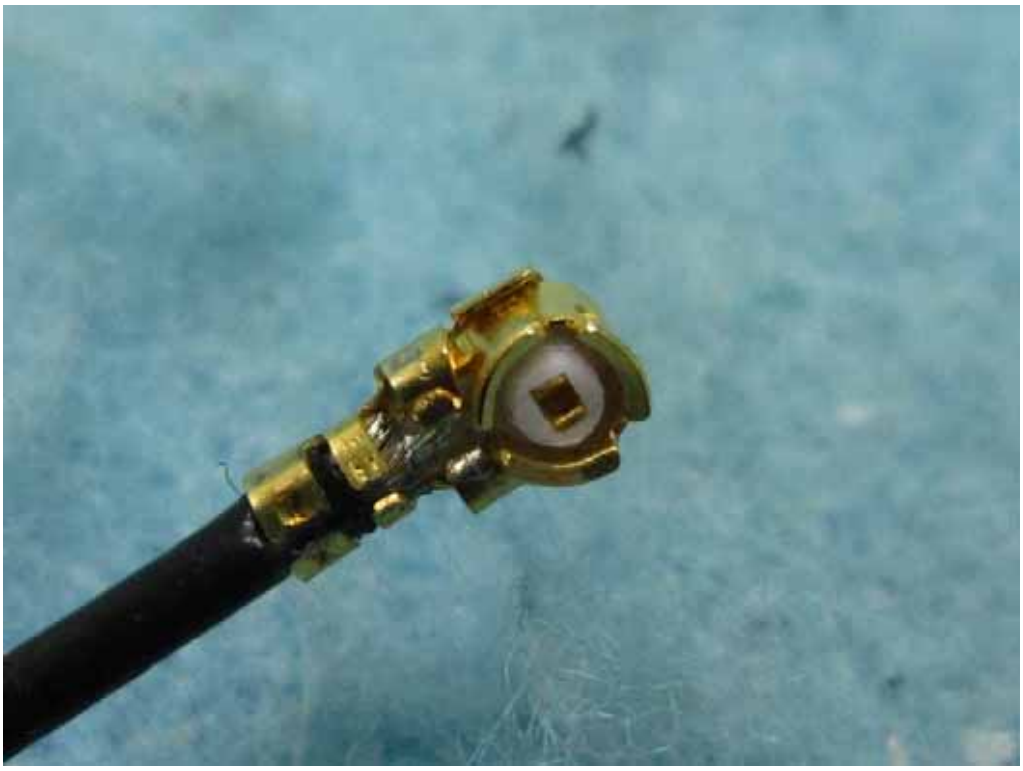

ATHEROS®
AR8033-AL1A
NSSLPN.J2
1609
CHINA
U2

ATHEROS®
AR8035-A
NJ611001
1611 CN
R187
R2
R1
U1

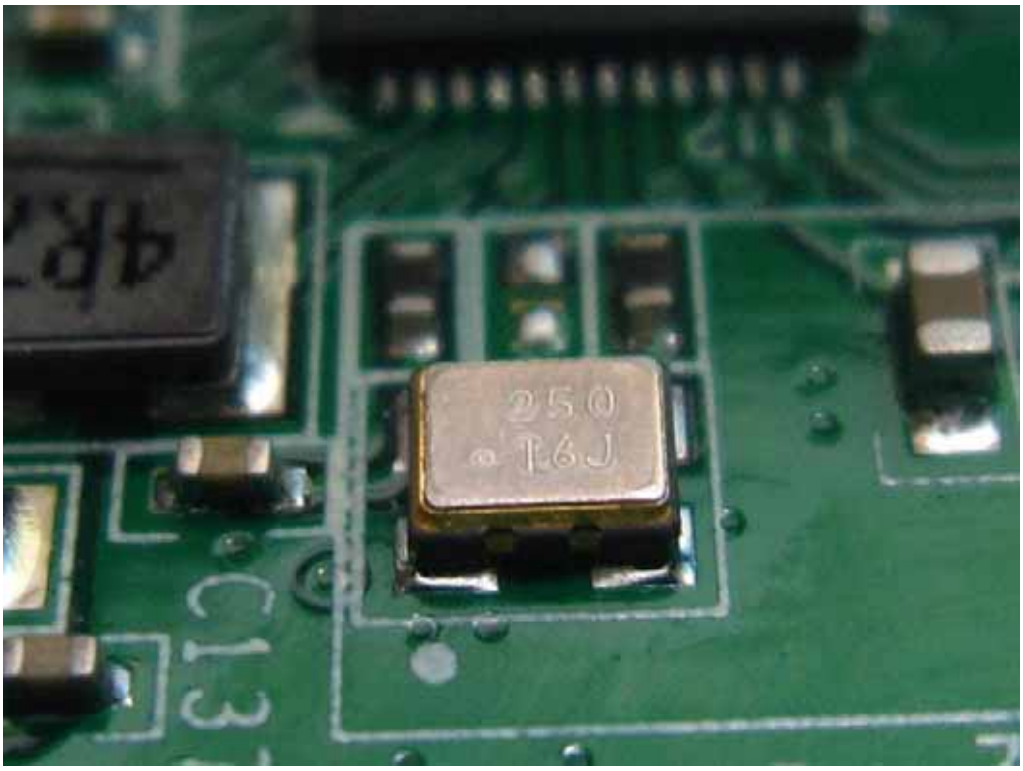
250
T6J

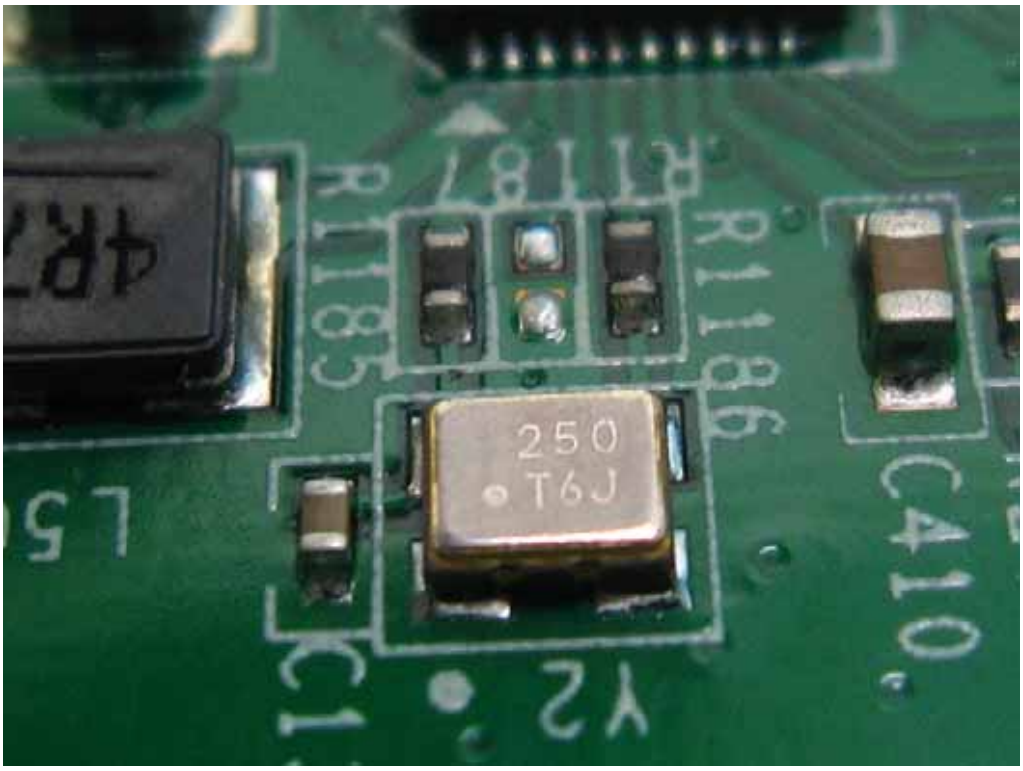
250
T6J

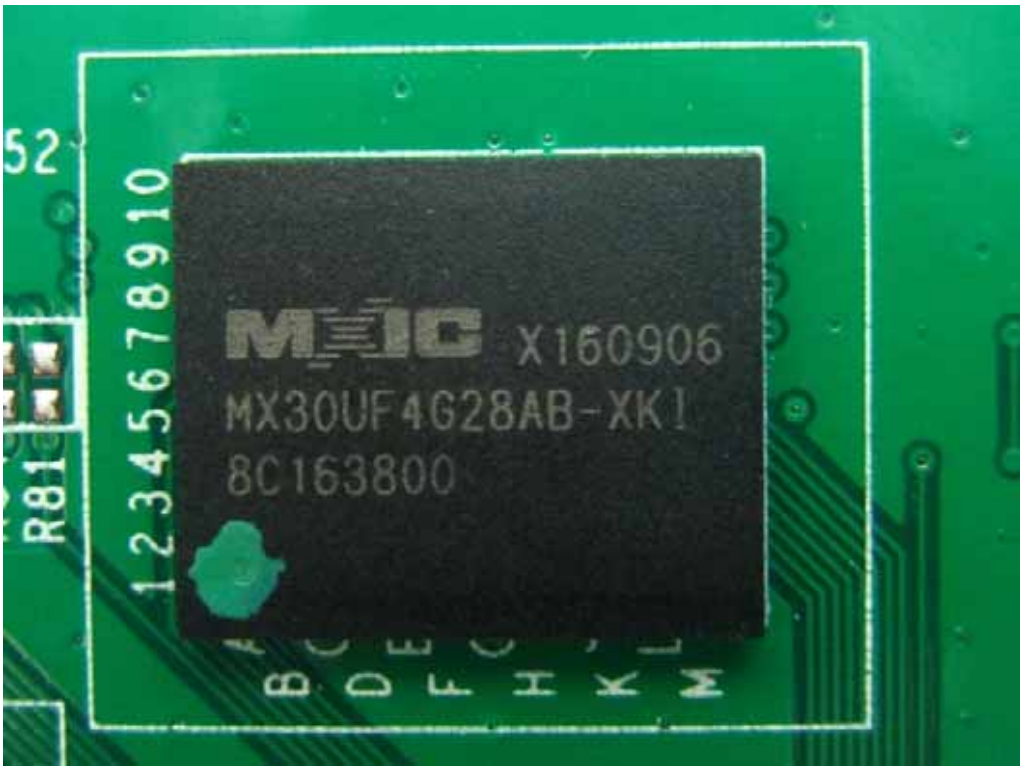
MX30UF4G28AB-XKI
8C163800
X160906

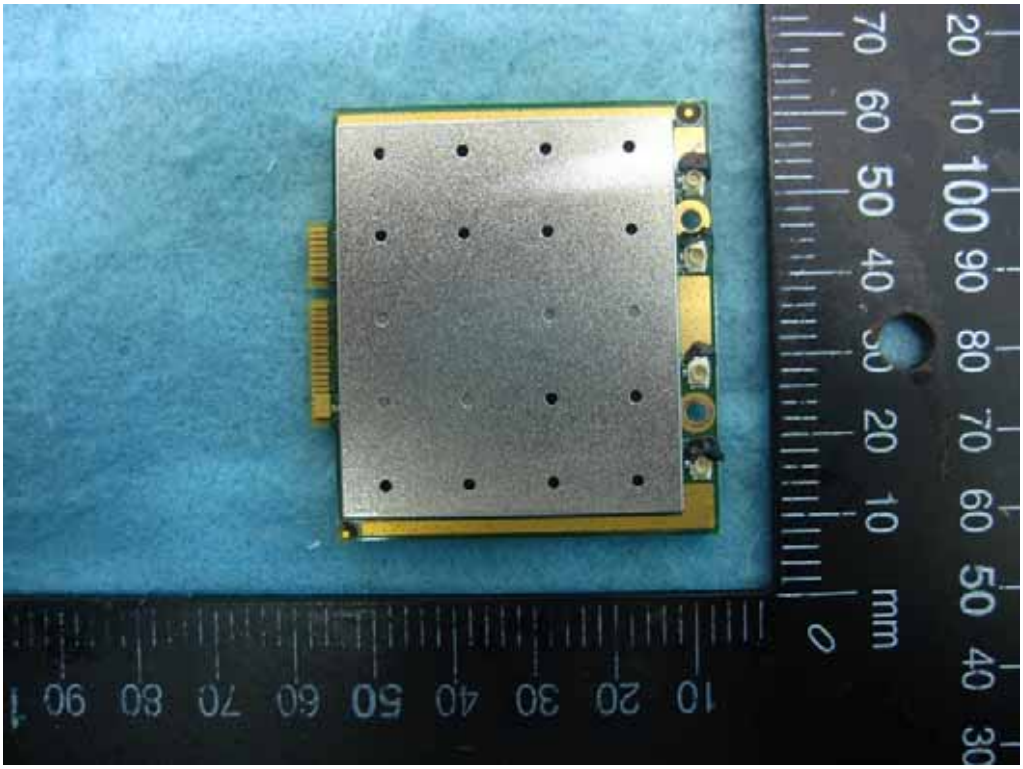

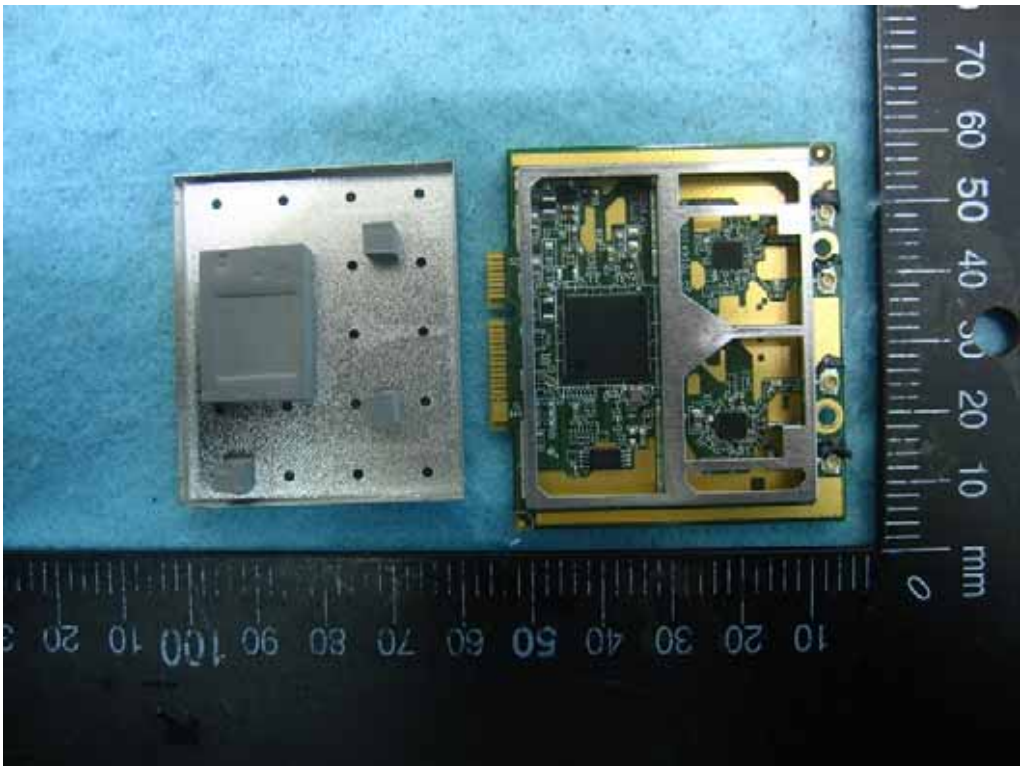

U2
U7
U8

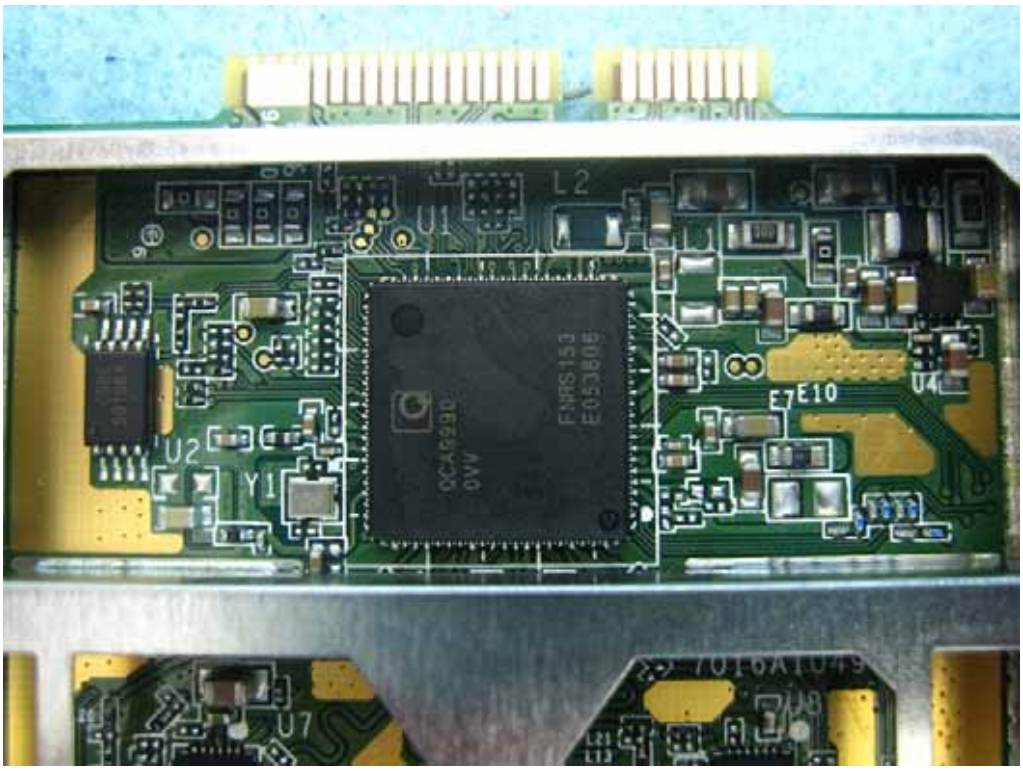
L2
U1
U2
Y1
U4
E7
E10
U7

QCA9990
0VV
FNRS153
E053806
U1
L2

48000
K530 Y

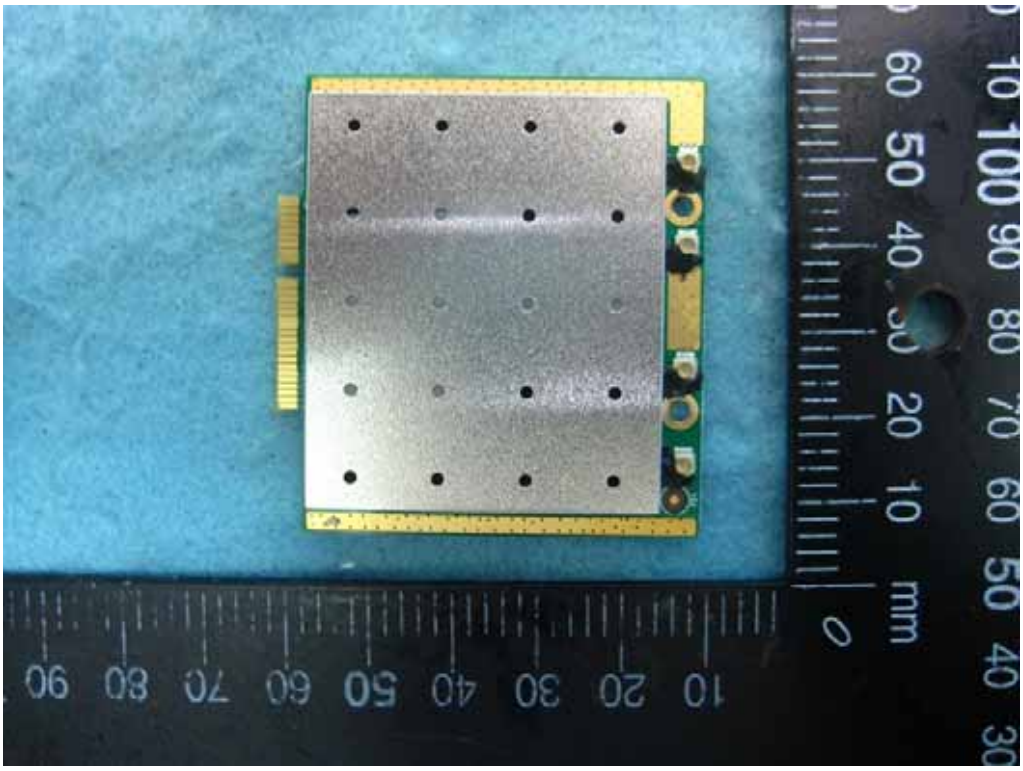

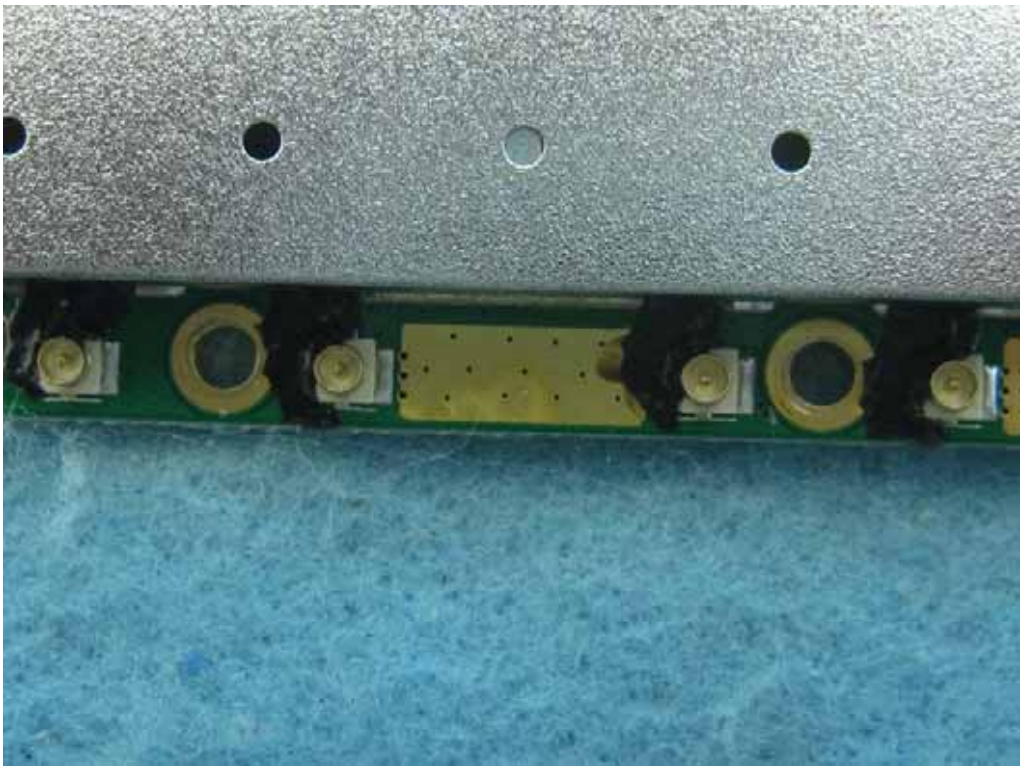

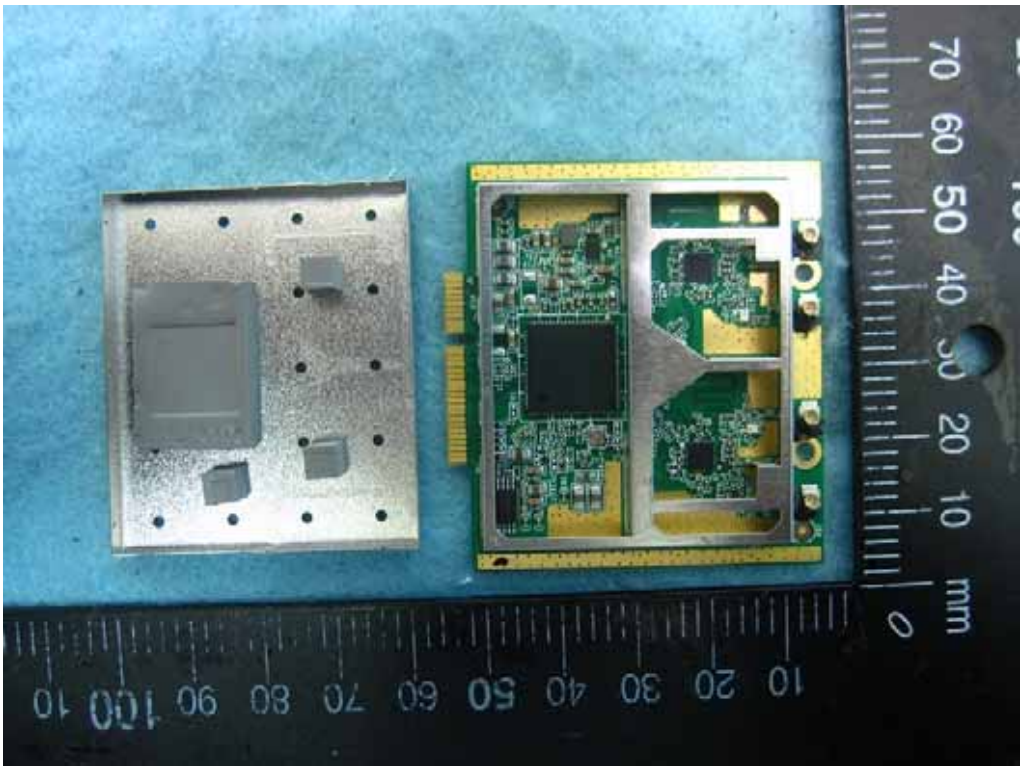
70 60 50 40 30 20 10 0 mm
10 20 30 40 50 60 70 80 90 100 10

C226
C42
C82
C228
Y1
U4
E7
FL22
FL44
U2
U1
FD1

C58
J1
U1
FD2
C226
C42
C82
C228
Y1
C213
C232
C229
C225
U4
C224
E7
FL44

QCA9990
0VV
FNRS153
E053806
U1

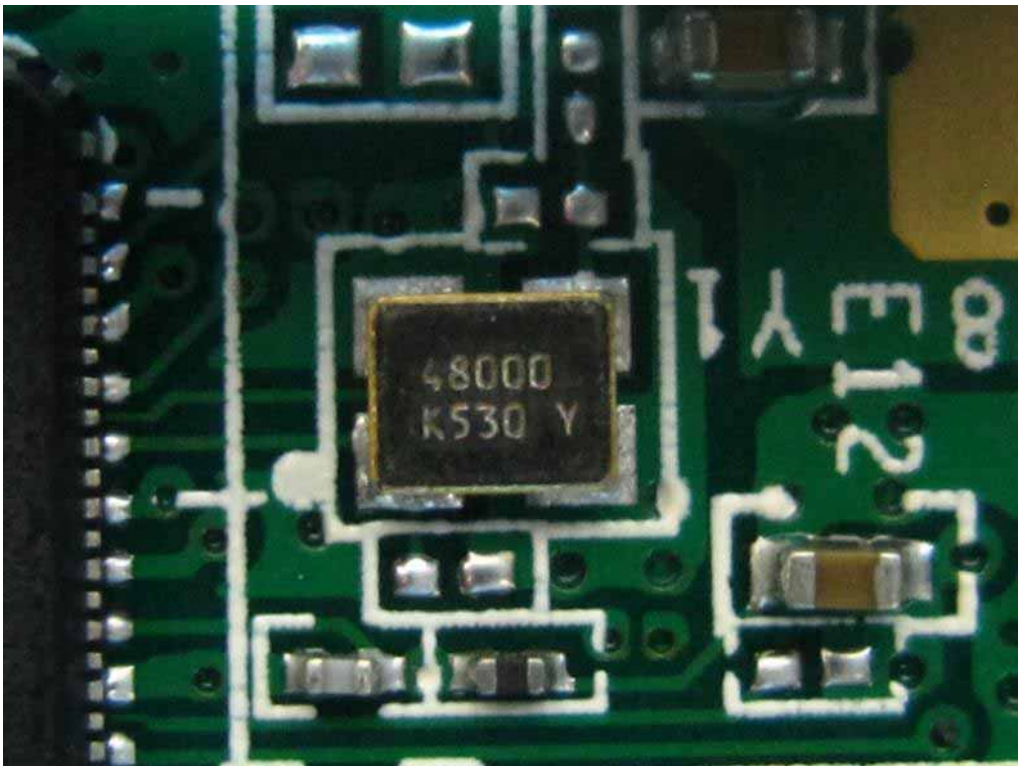
48000
K530 Y

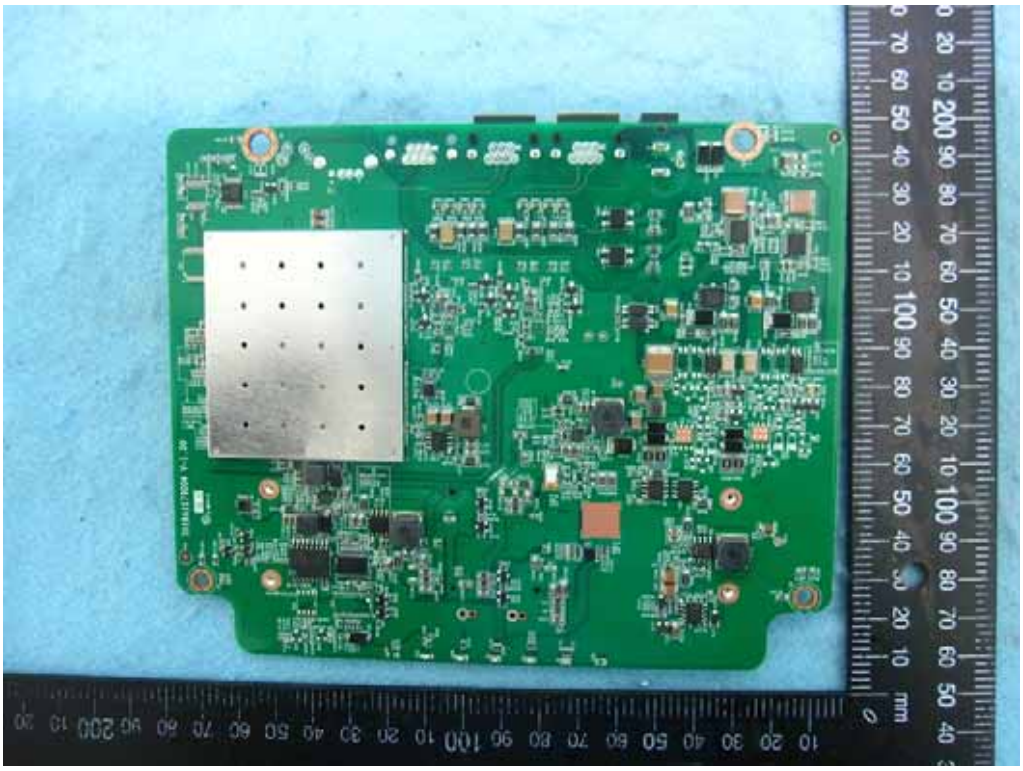

C1392
R106
SP2
R583
R1081
R1085
C1309
R130
R129
R431
R432
R434
R435
U33

IPQ8068
OVV
FTFX534.
K260501
R41
R42
R490
R493

NANYA1609
NT5CC256M16DP-DI
552337W0EF 3 TW
U3
U1

R15
U4
NANYA1609
NT5CC256M16DP-DI
552337W0EF 3 TW-
R1031
R1030
R1033
R1032

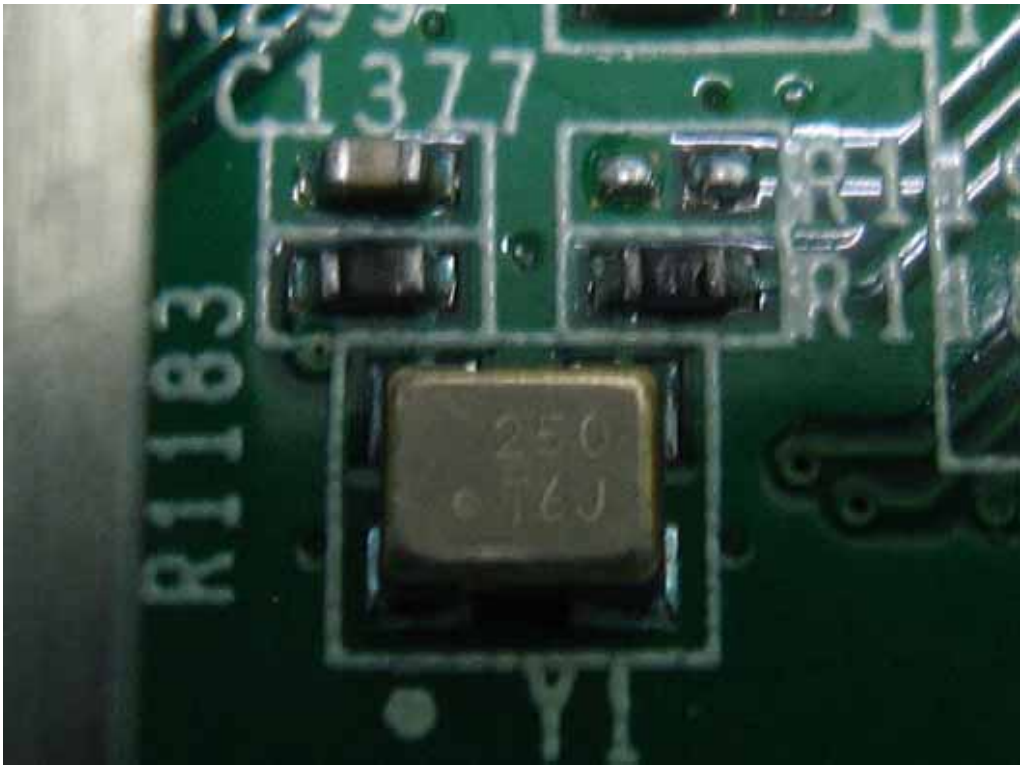
C1377
R1183
250
T6J