CONSOLE
RESET
10/100/1000BASE-T
PoE-IN
LAN
DC-IN
12VDC

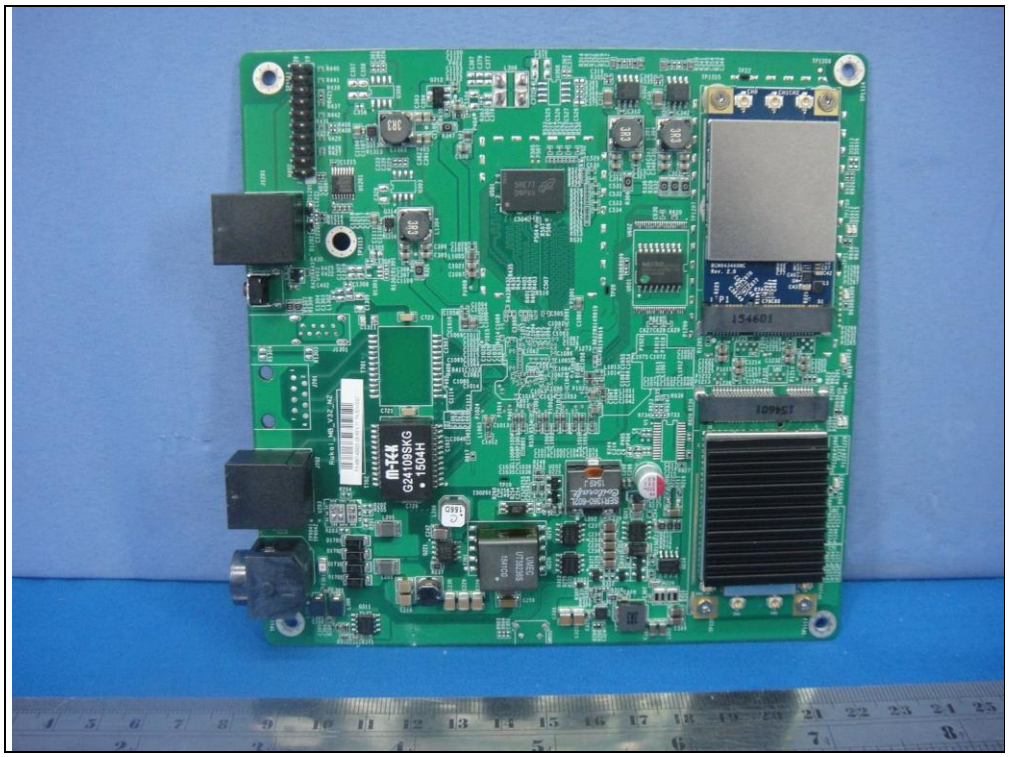
m-74k
G24109SKG
1504H

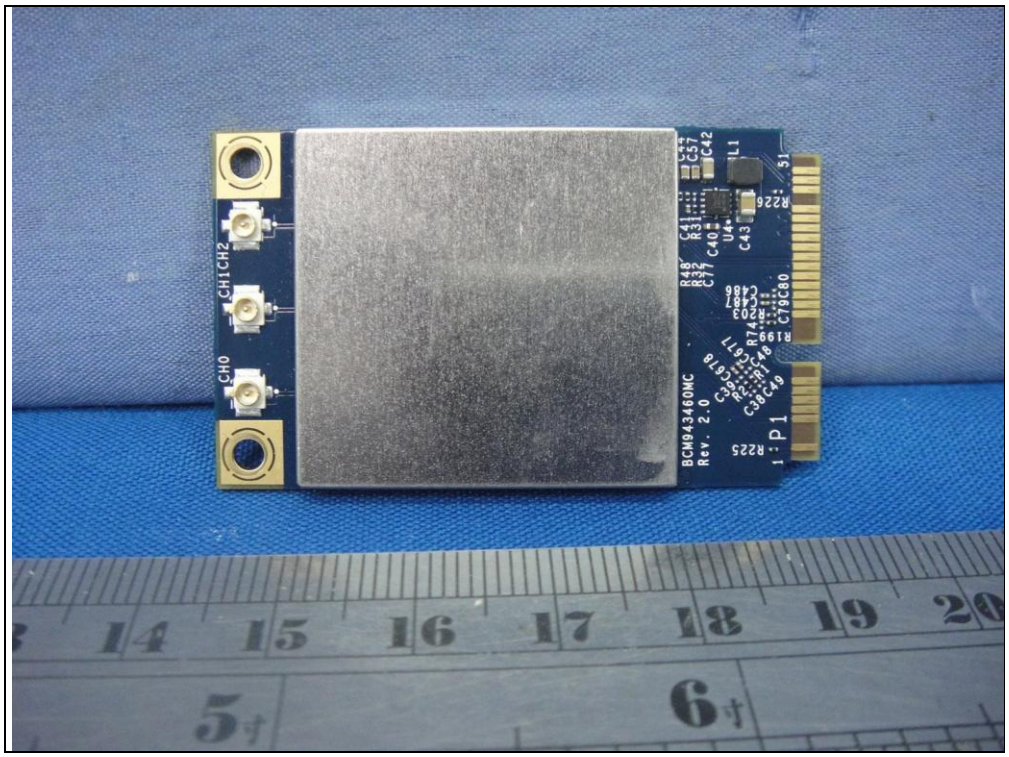
CH0
CH1CH2
BCM94360MC
Rev. 2.0
14
15
16
17
18
19
5寸
6寸

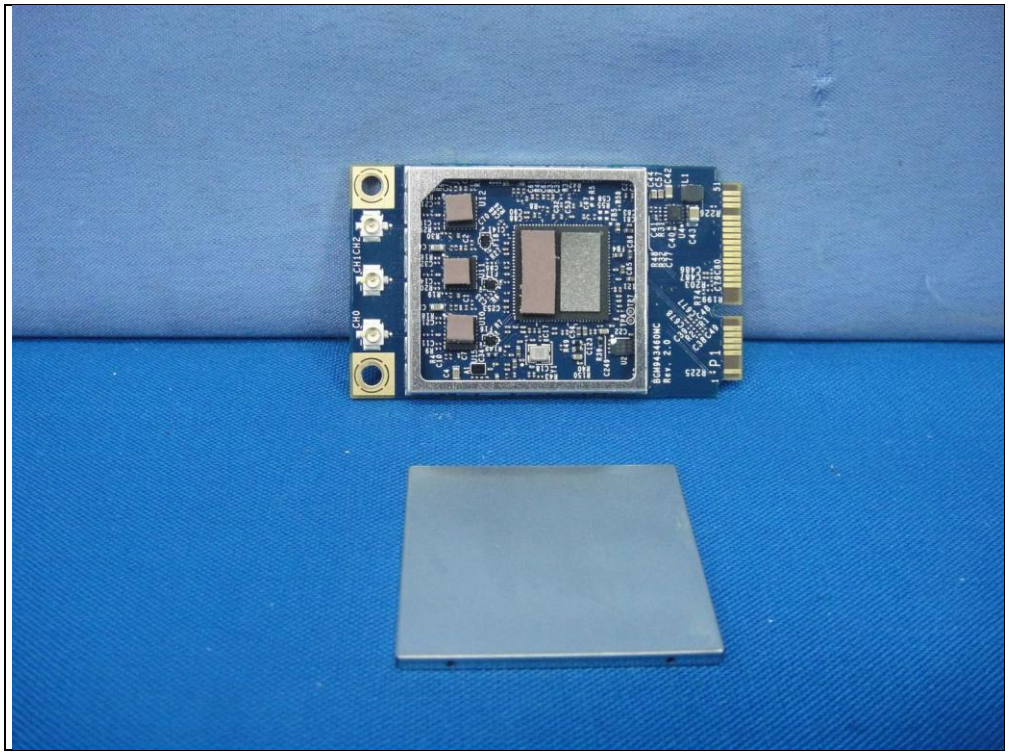
CH0
CH1CH2
BCM94360HMC
Rev. 2.0

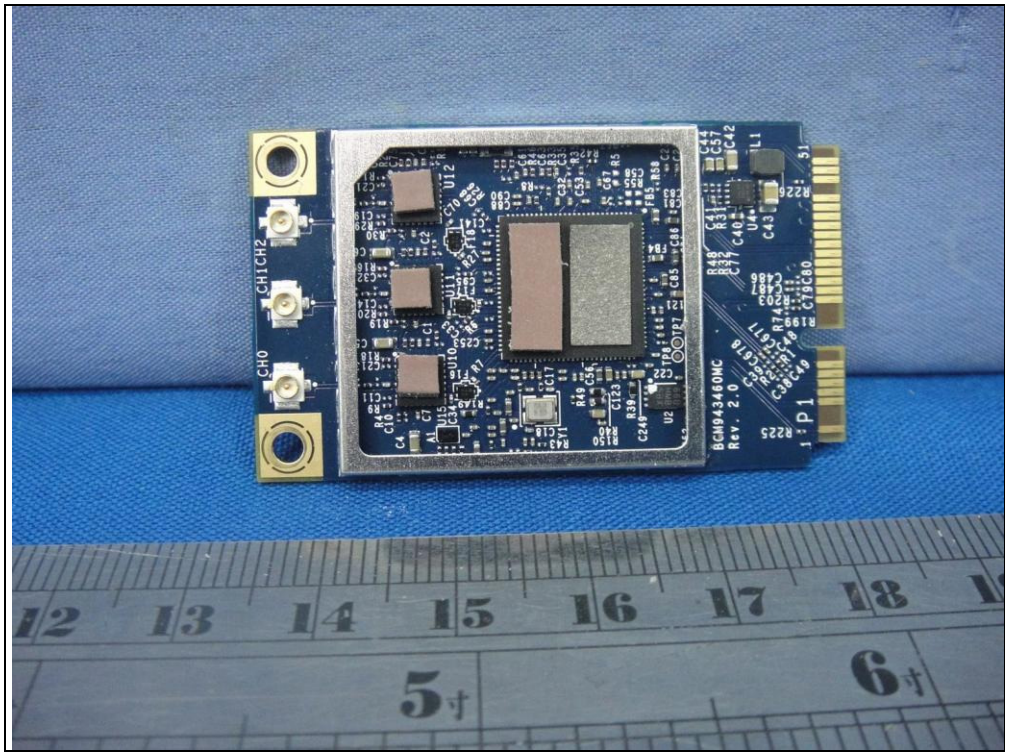
CH0
CH1CH2
BCM94360HMC
Rev. 2.0
12
13
14
15
16
17
18
5寸
6寸

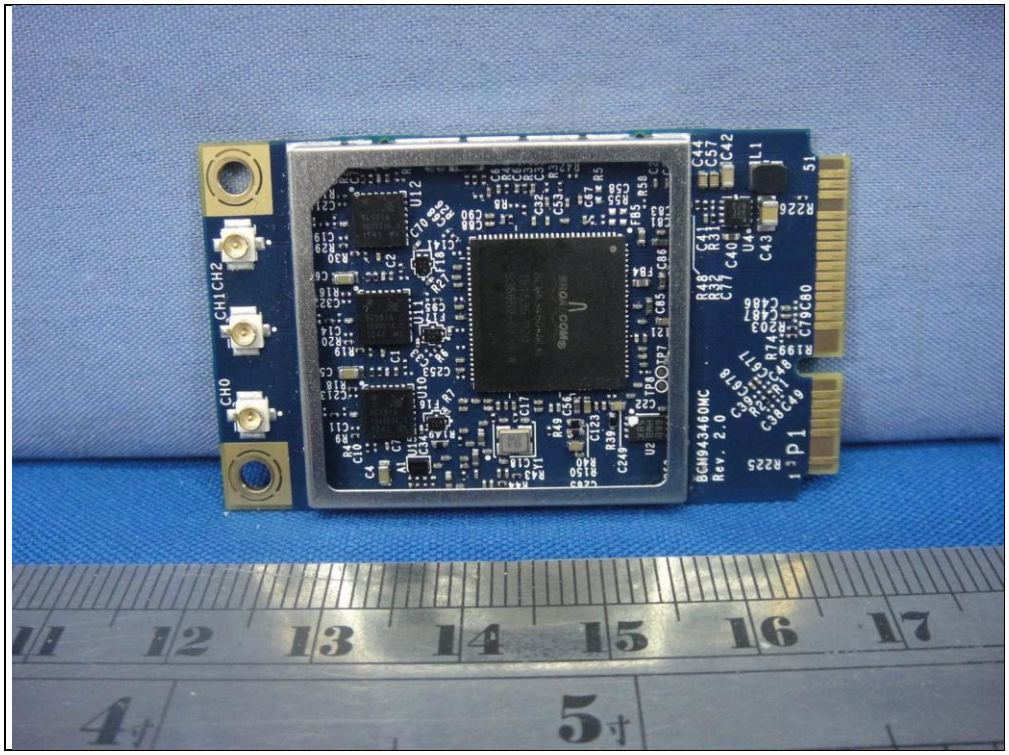
CH0
CH1
CH2
BCM94360WC
Rev. 2.0
P1
51
52
1
2
11
12
13
14
15
16
17
4寸
5寸

TP11
TP10
P1
52
2
R54
R154
R157
C230
C59
C97
C92
C106
C104
C99
R51
C23
TP6
TP4
TP3
TP2
dynamic
E150630
4515
MO-UO
94V-0

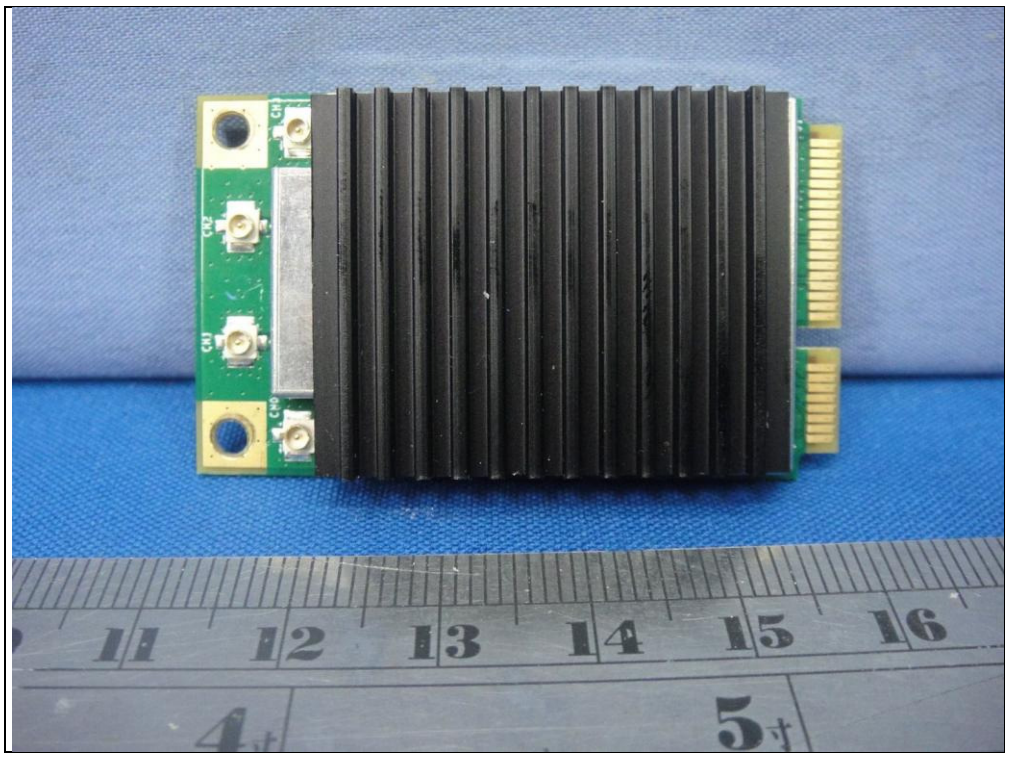
11
12
13
14
15
16
4
5

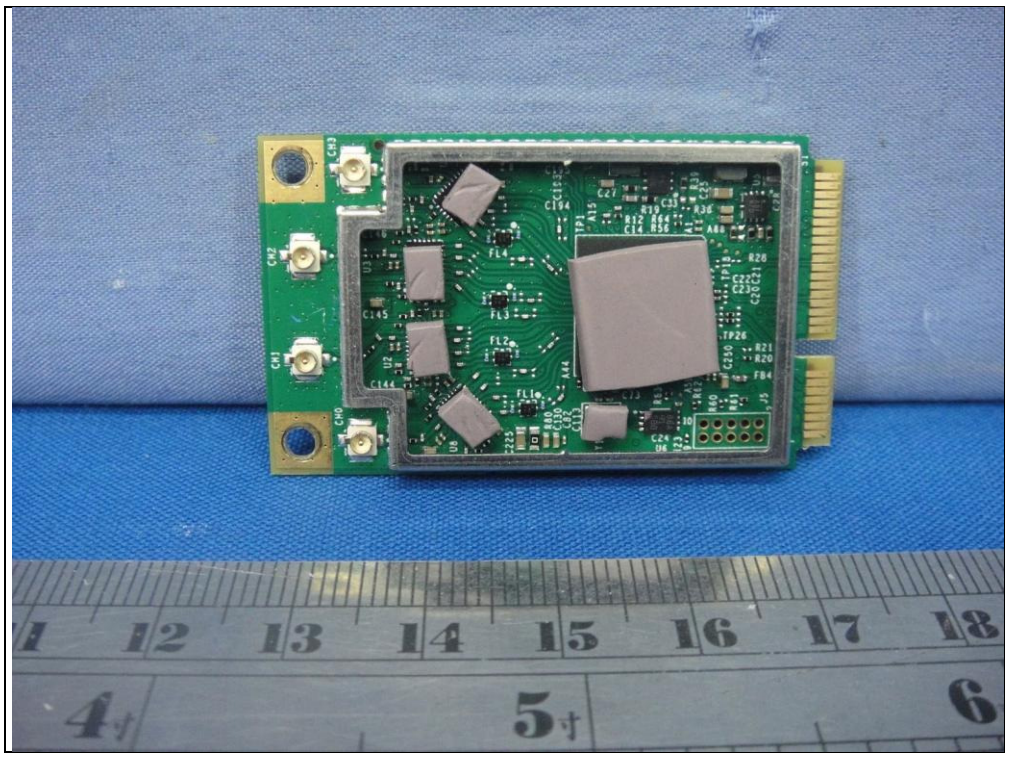

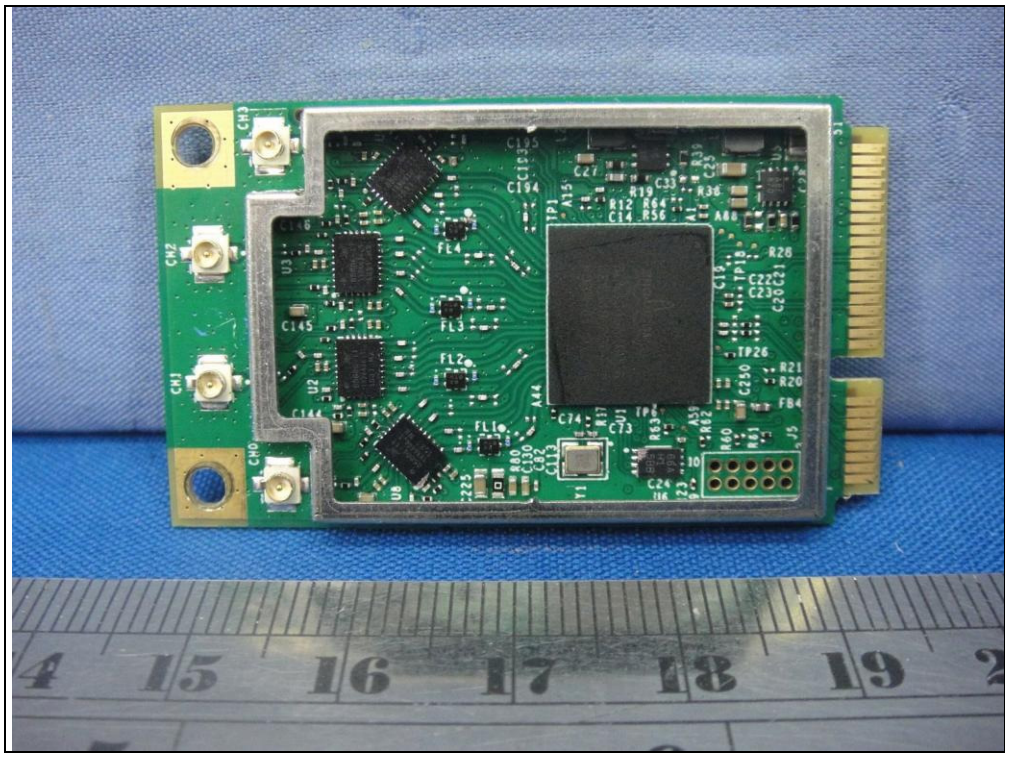

DB BCM43465MC_1
Rev. 1.1
SH 94V-0
E248779

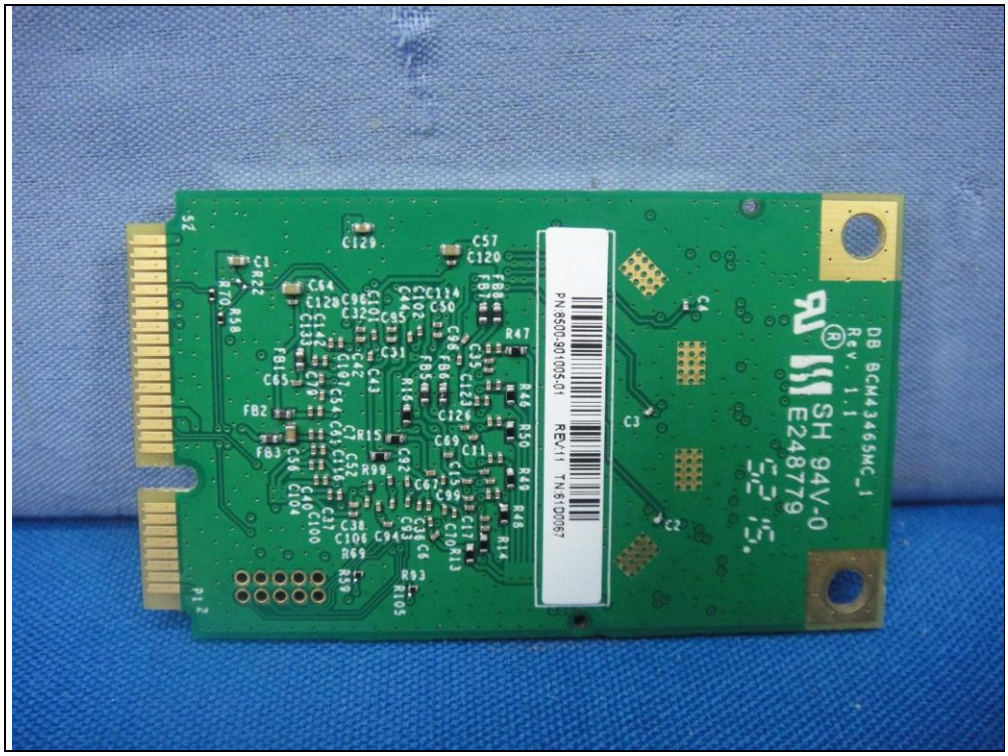
DB BCM43465MC_1
Rev. 1.1
SH 94V-0
E248779
P/N 8500-901005-01 REV.11 TN 61D0067

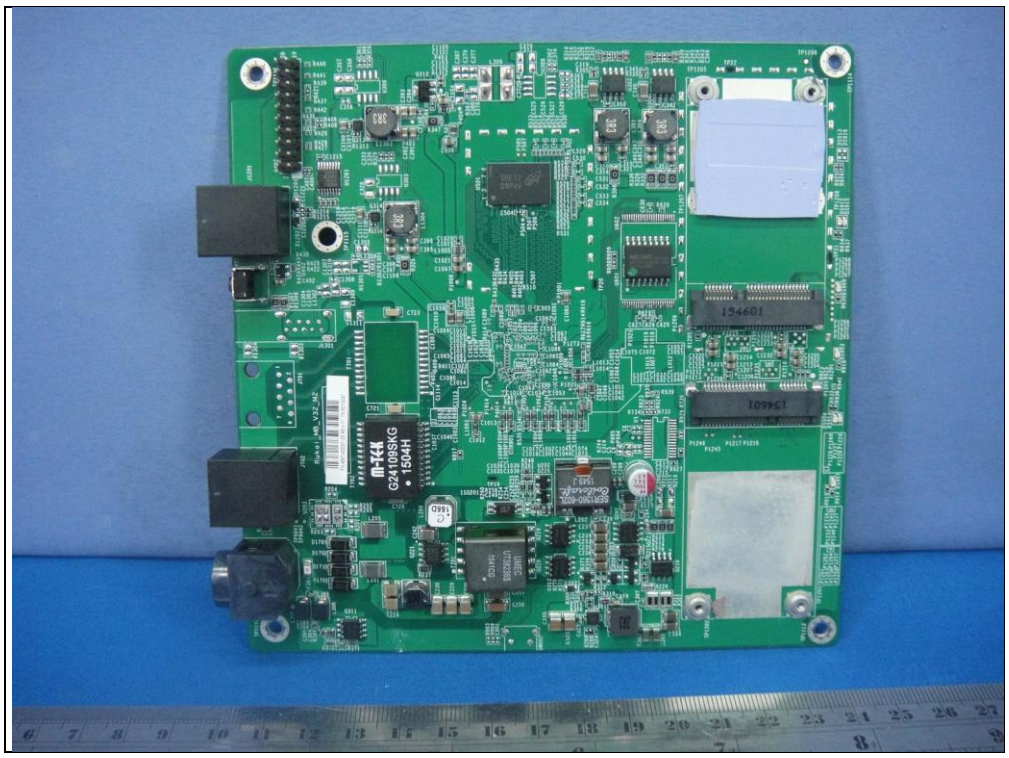
G24109SKG
1504H
154601

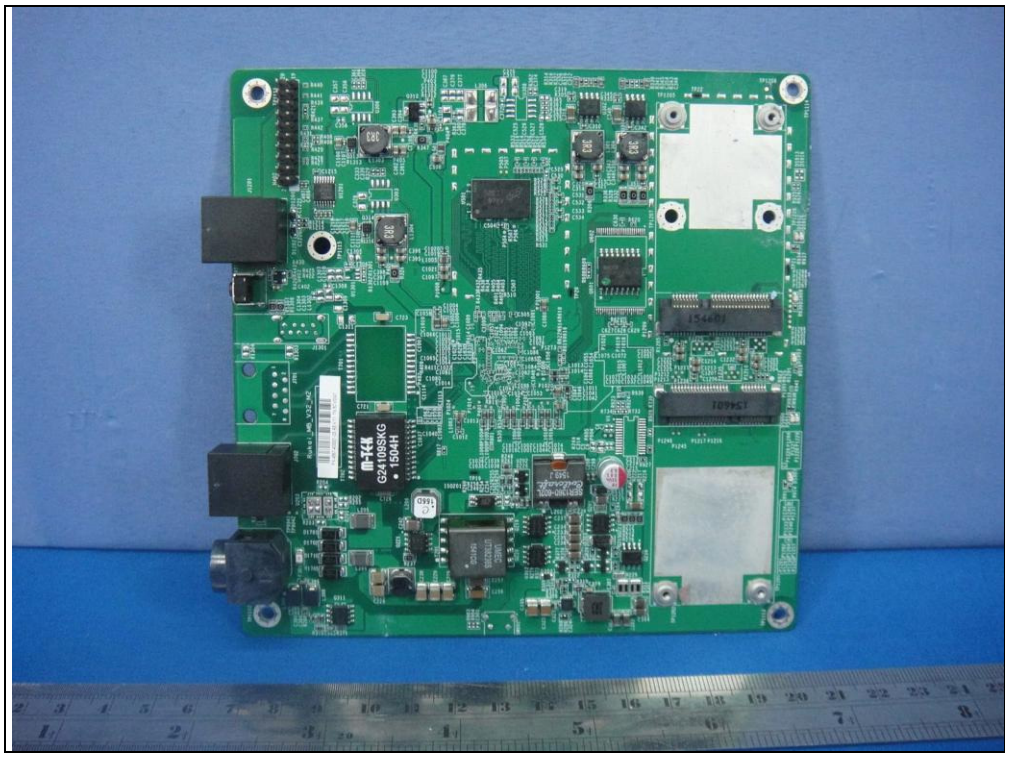
G24109SKG
1504H
154601

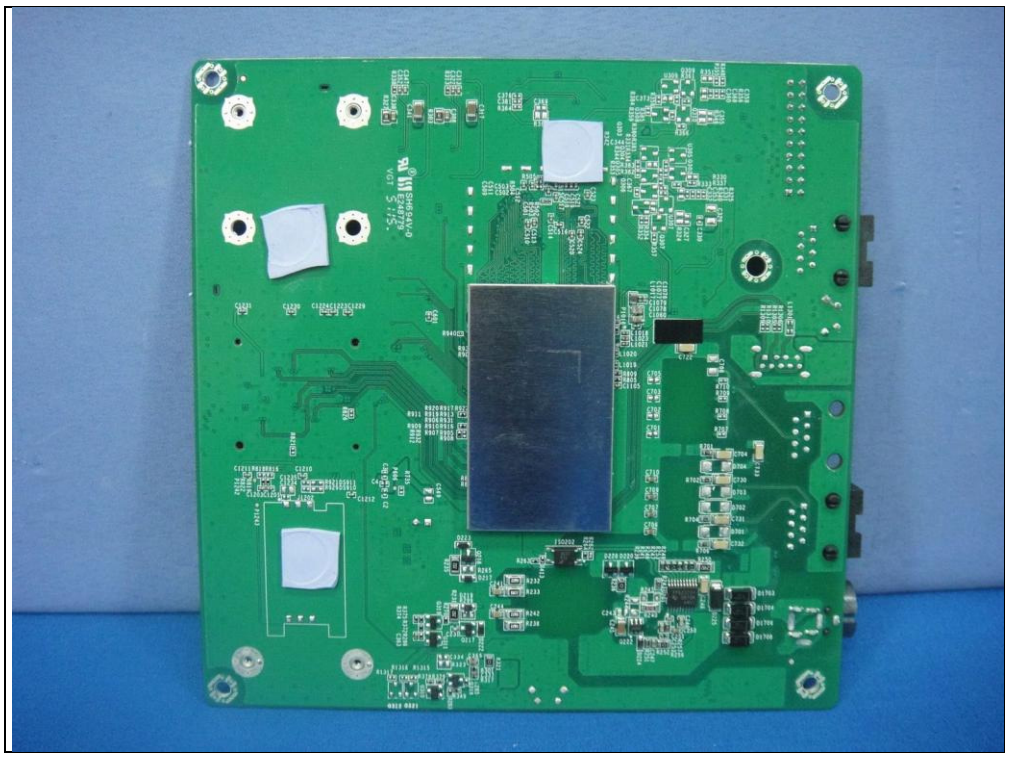

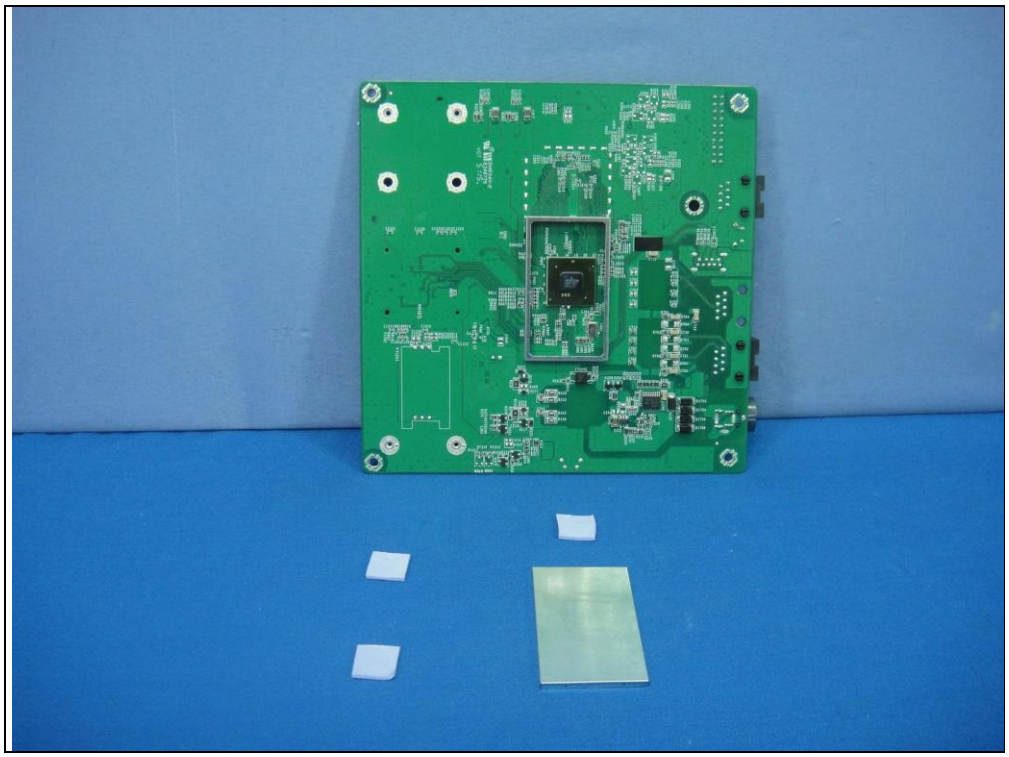

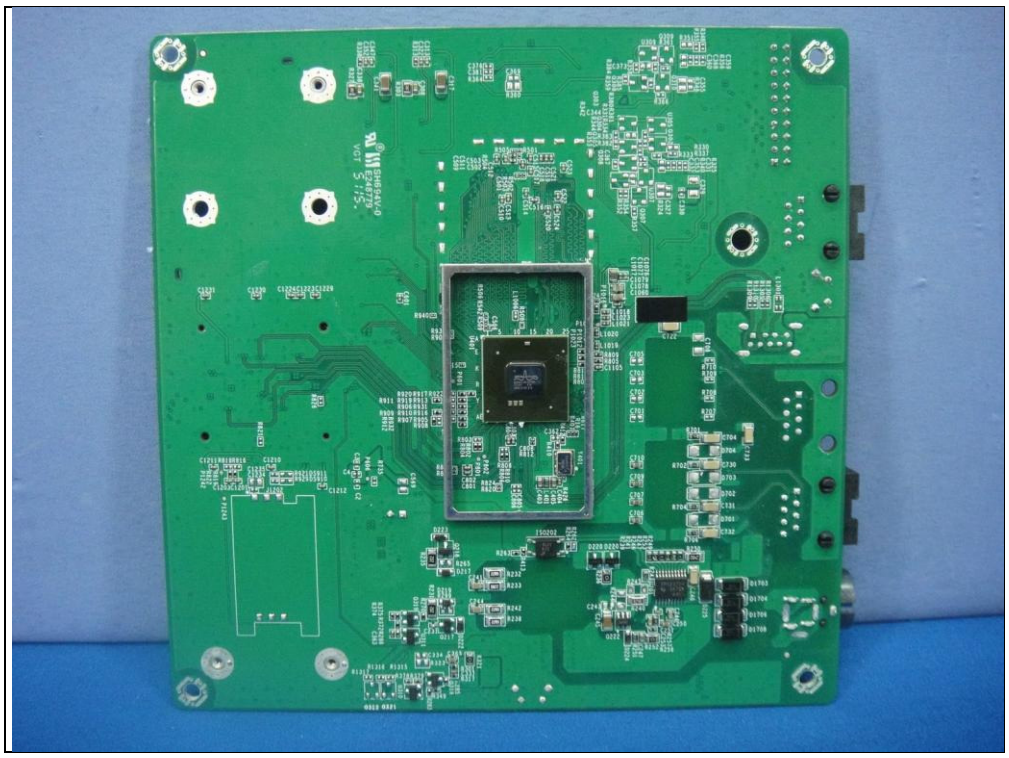

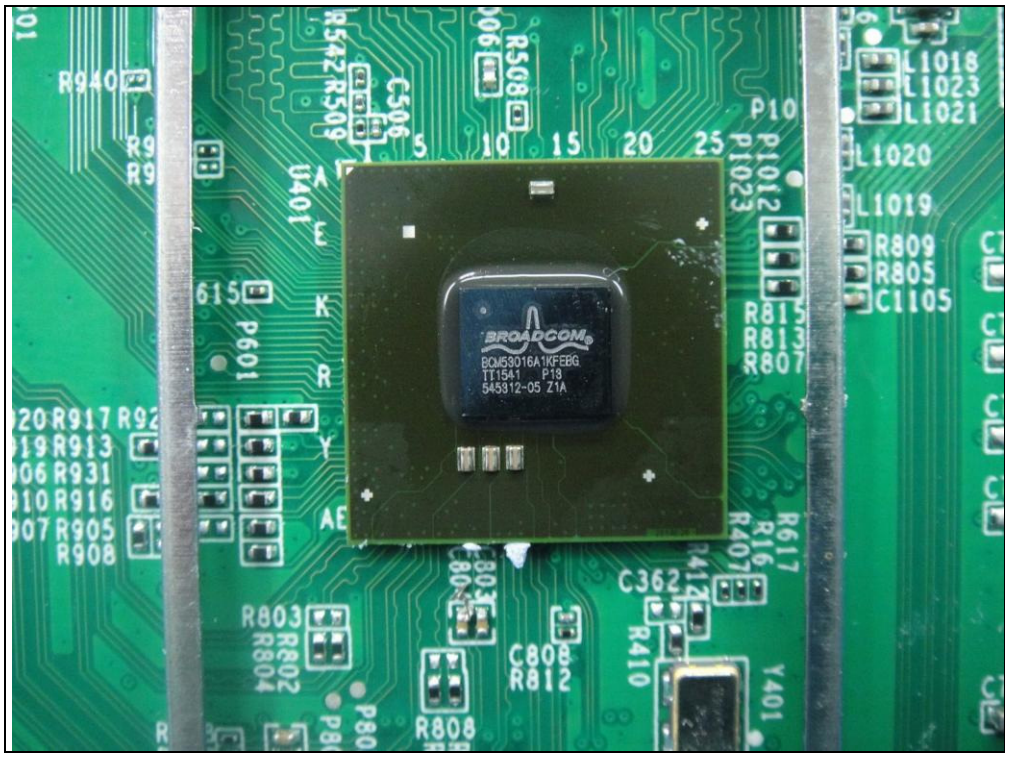
BROADCOM
BCM53016A1KFEBG
TT1541 P18
545312-05 Z1A
R940
R542
R509
C506
R508
P10
P1012
P1023
L1018
L1023
L1021
L1020
L1019
R809
R805
C1105
R815
R813
R807
U401
615
P601
R917
R913
R931
R916
R905
R908
R803
R802
R804
C808
R812
R808
C362
R410
R407
R617
Y401

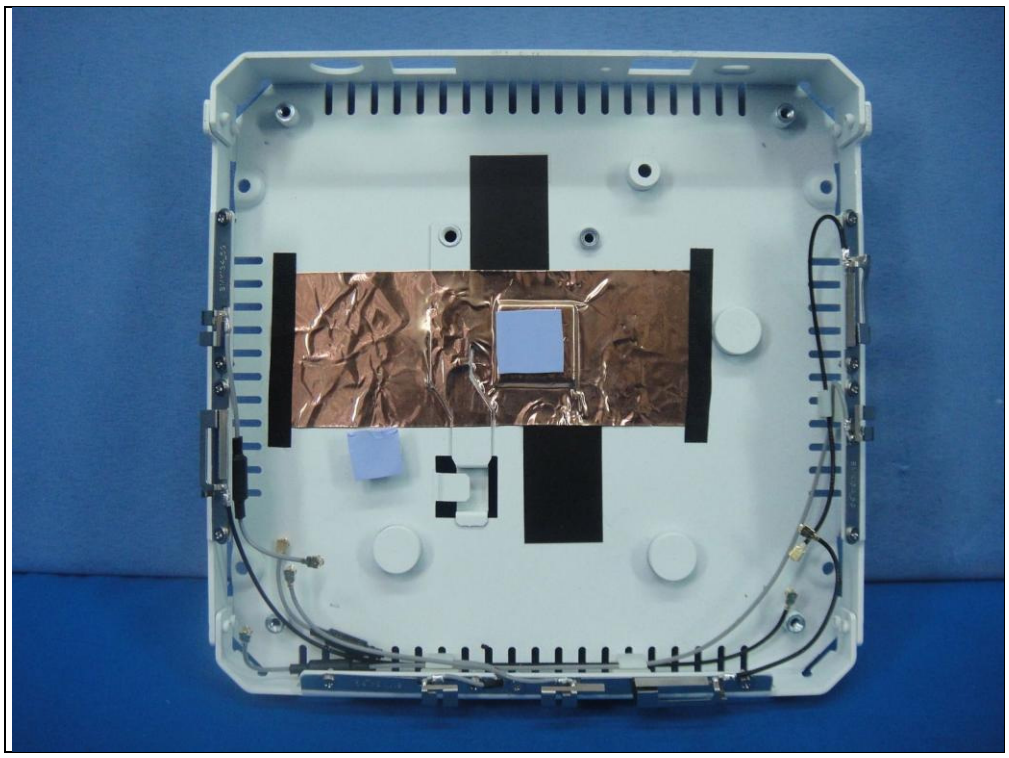

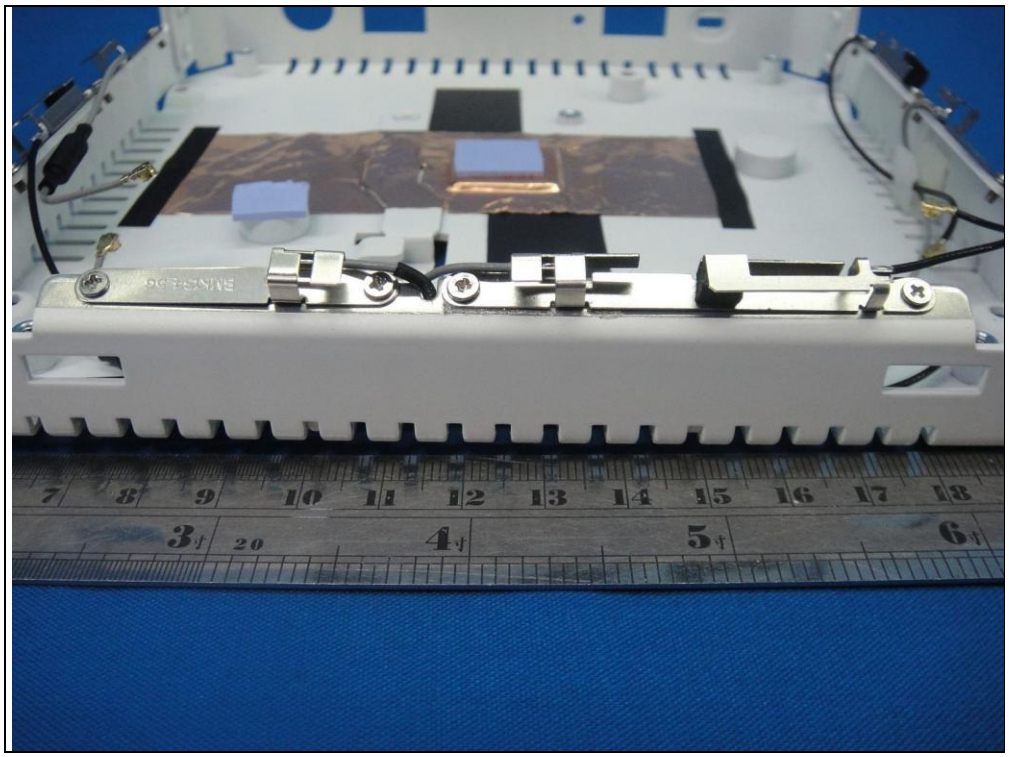

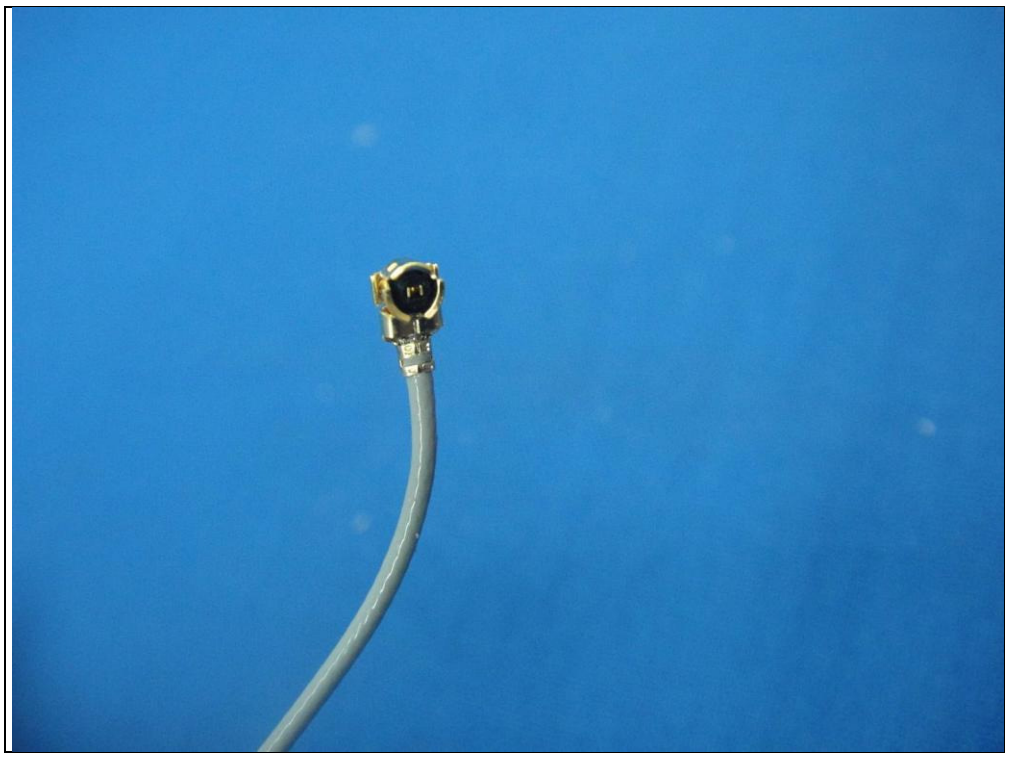

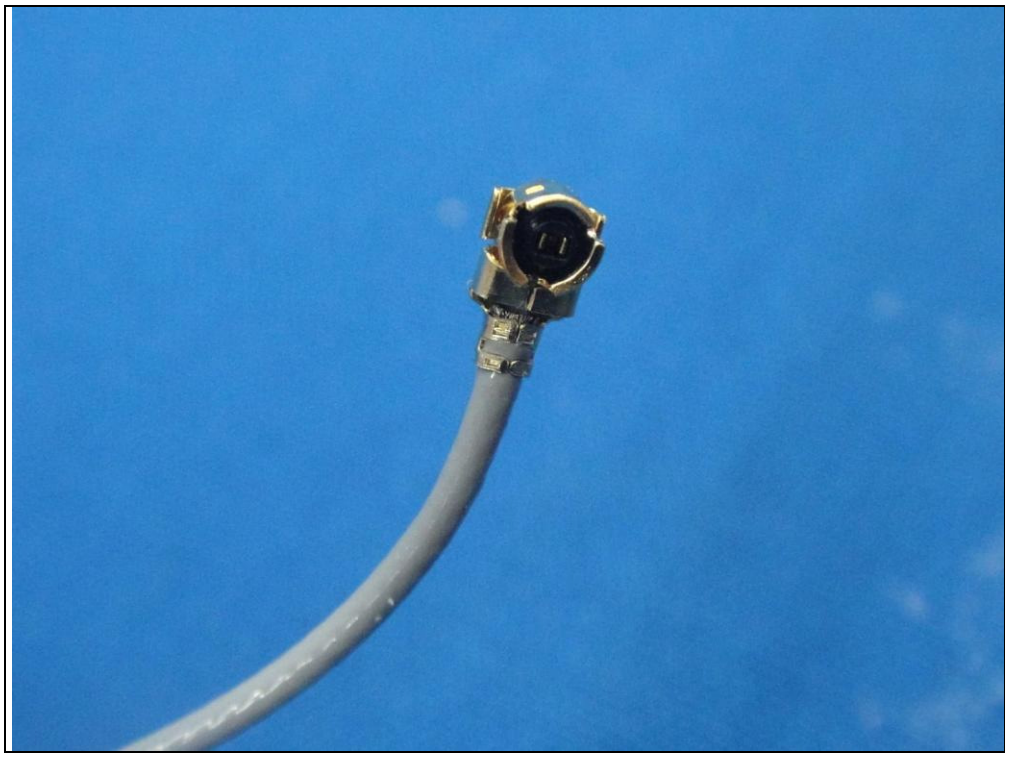

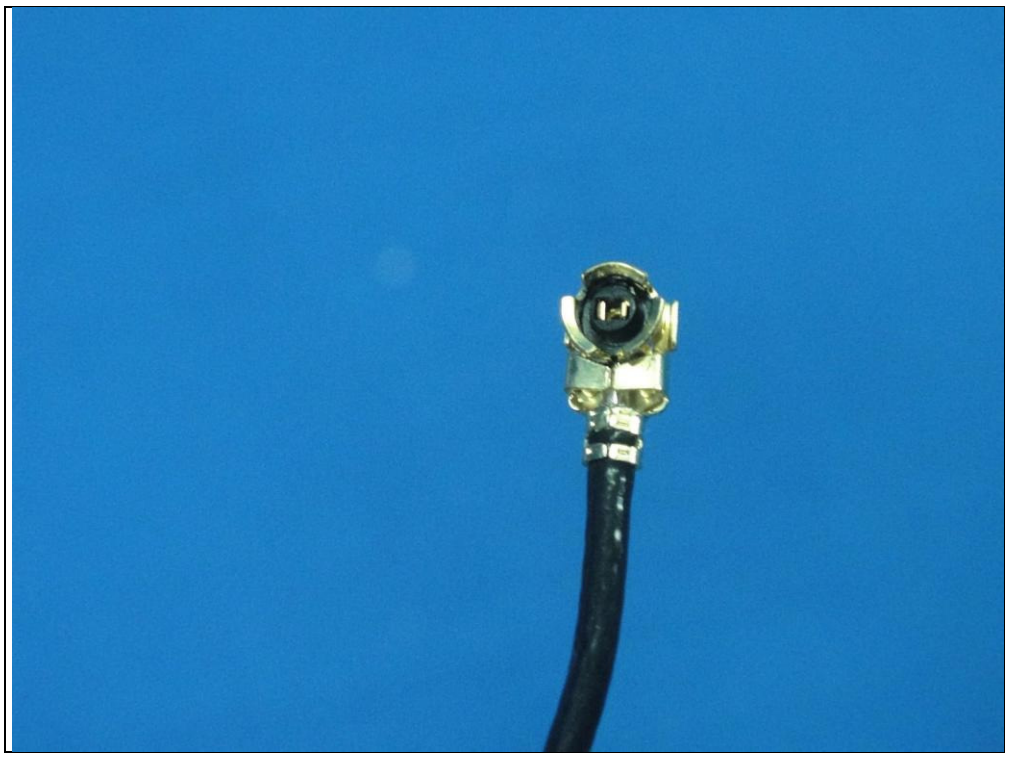

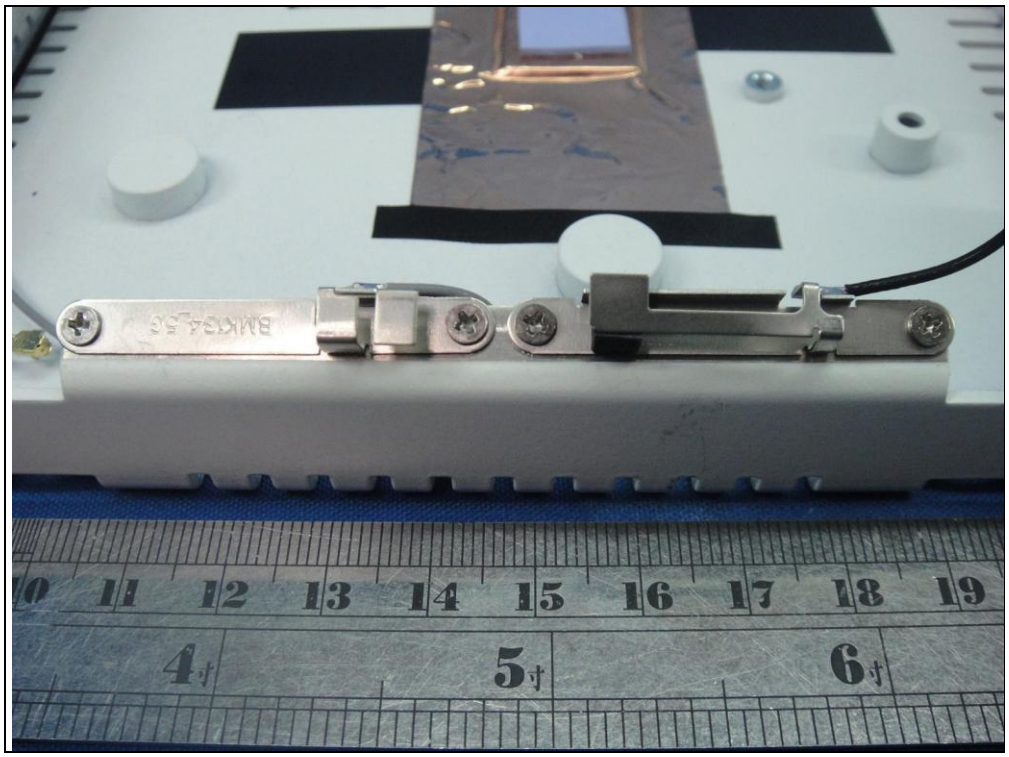
10 11 12 13 14 15 16 17 18 19
4寸 5寸 6寸

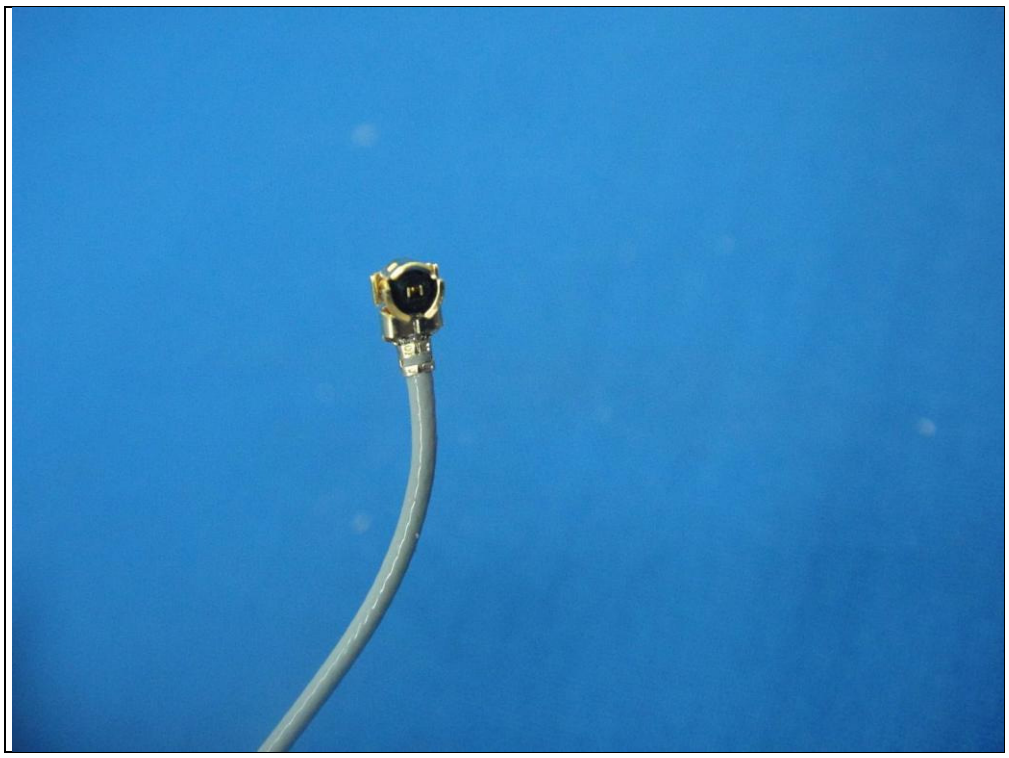

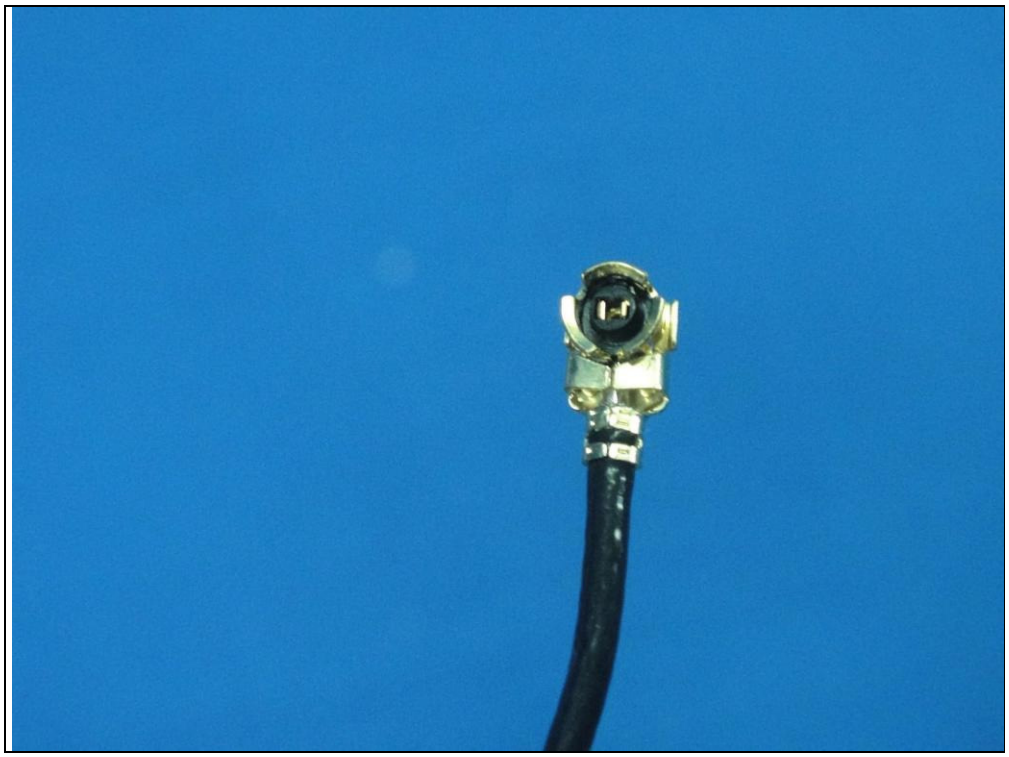

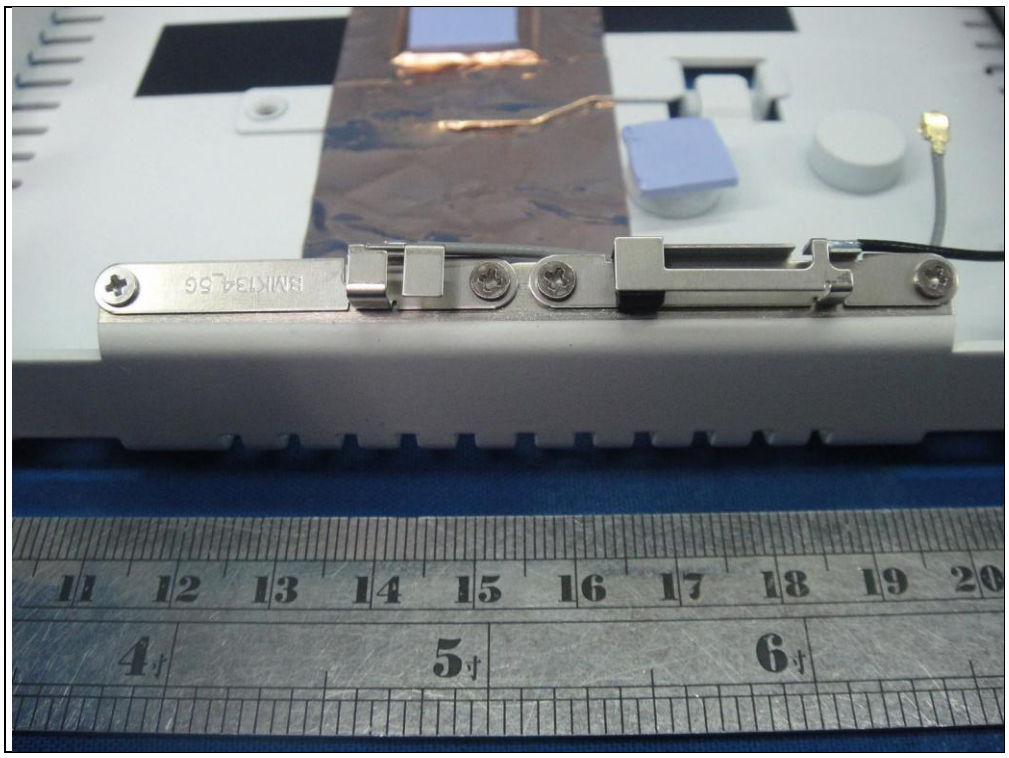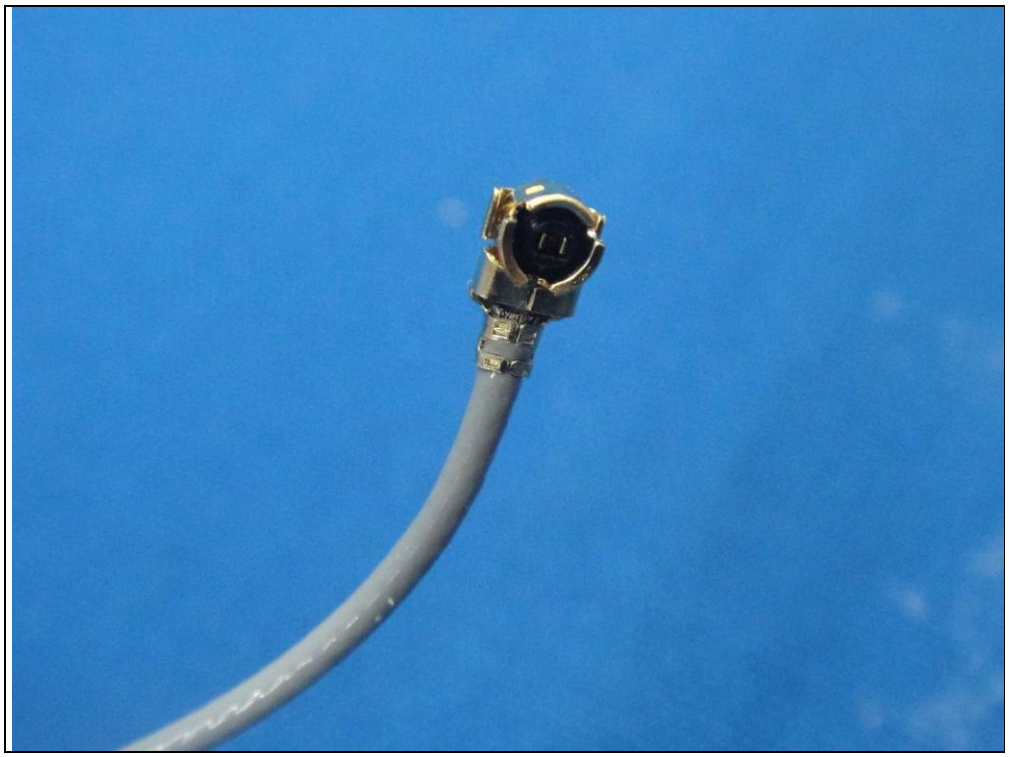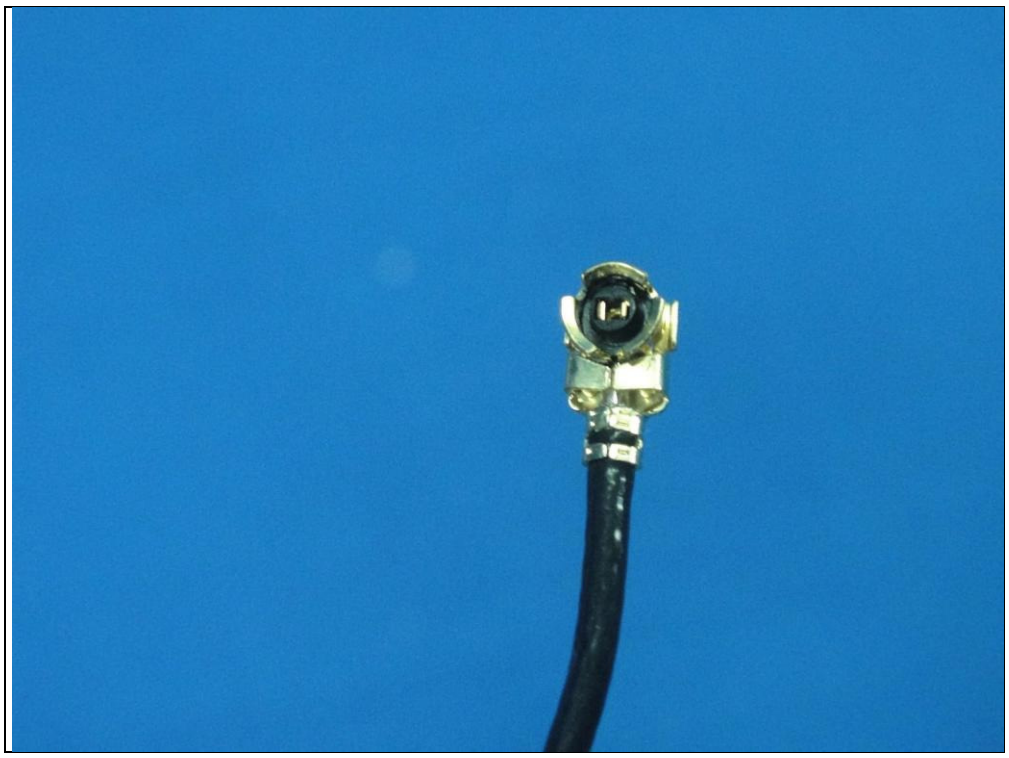
BMK134_5G
11 12 13 14 15 16 17 18 19 20
4寸 5寸 6寸