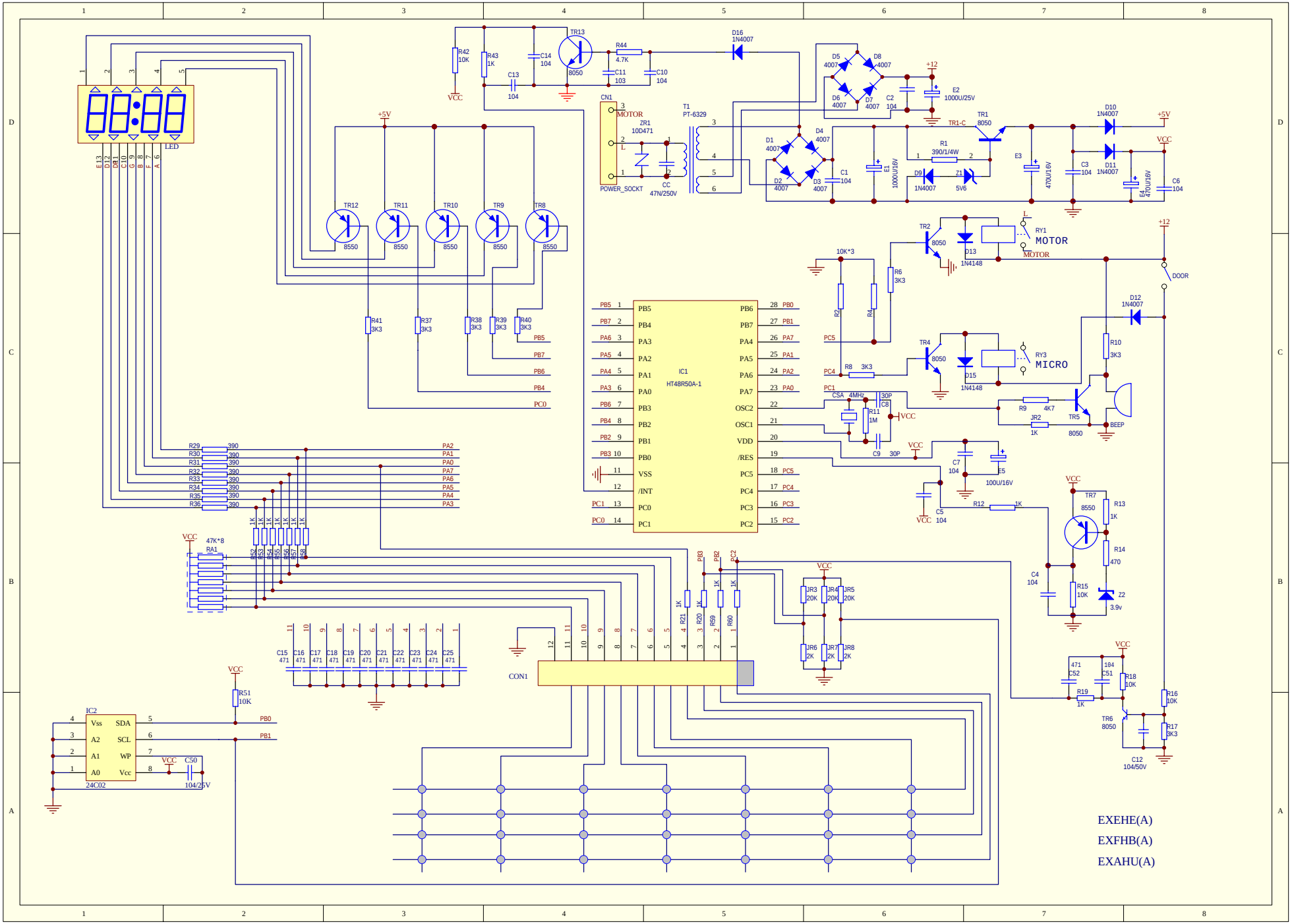
LED
TR13
8050
R42 10K
R43 1K
C13 104
C14 104
R44 4.7K
C11 103
C10 104
D16 1N4007
VCC
CN1
MOTOR
L
POWER_SOCKT
ZR1 10D471
CC 47N/250V
T1 PT-6329
D1 4007
D2 4007
D3 4007
D4 4007
D5 4007
D6 4007
D7 4007
D8 4007
C2 104
+12
E2 1000U/25V
C1 104
E1 1000U/16V
TR1-C
TR1 8050
R1 390/1/4W
D9 1N4007
Z1 5V6
E3 470U/16V
D10 1N4007
D11 1N4007
C3 104
E4 470U/16V
C6 104
+5V
TR12 8550
TR11 8550
TR10 8550
TR9 8550
TR8 8550
R41 3K3
R37 3K3
R38 3K3
R39 3K3
R40 3K3
PB5
PB7
PB6
PB4
PC0
IC1
HT48R50A-1
PB5 1
PB7 2
PA6 3
PA5 4
PA4 5
PA3 6
PB6 7
PB4 8
PB2 9
PB3 10
11
12
PC1 13
PC0 14
PB5
PB4
PA3
PB2
PB1
PB0
VSS
/INT
PC0
PC1
PB6 28
PB7 27
PA4 26
PA5 25
PA6 24
PA7 23
22
21
20
19
PC5 18
PC4 17
PC3 16
PC2 15
PB6
PB7
PA4
PA5
PA6
PA7
OSC2
OSC1
VDD
/RES
PC5
PC4
PC3
PC2
TR2 8050
D13 1N4148
RY1 MOTOR
MOTOR
DOOR
10K*3
R2
R4
R6 3K3
D12 1N4007
R10 3K3
TR4 8050
D15 1N4148
RY3 MICRO
R8 3K3
PC5
PC4
PC1
CSA 4MHz
30P C8
R11 1M
C9 30P
VCC
R9 4K7
JR2 1K
TR5 8050
BEEP
C7 104
E5 100U/16V
C5 104
R12 1K
TR7 8550
R13 1K
R14 470
C4 104
R15 10K
Z2 3.9v
R29 390
R30 390
R31 390
R32 390
R33 390
R34 390
R35 390
R36 390
PA2
PA1
PA0
PA7
PA6
PA5
PA4
PA3
1K R52
1K R53
1K R54
1K R55
1K R56
1K R57
1K R58
47K*8
RA1
PB3
PB2
PC2
1K R21
1K R20
1K R59
1K R60
JR3 20K
JR4 20K
JR5 20K
JR6 2K
JR7 2K
JR8 2K
C15 471
C16 471
C17 471
C18 471
C19 471
C20 471
C21 471
C22 471
C23 471
C24 471
C25 471
CON1
471 C52
184 C51
R18 10K
R19 1K
R16 10K
TR6 8050
R17 8K3
C12 104/50V
IC2
24C02
Vss
A2
A1
A0
SDA
SCL
WP
Vcc
R51 10K
PB0
PB1
C50 104/25V
EXEHE(A)
EXFHB(A)
EXAHU(A)