

FCC SAR
Measurement and Test Report
For
Hyundai Corporation
25, Yulgok-ro 2-Gil, Jongno-gu, Seoul, South Korea

FCC ID: RQQHLT-FS40401

Test Standards:	FCC Part 2.1093 ANSI / IEEE C95.1 ::2005+A1:2010 ANSI / IEEE C95.3 : 2002(R2008) <u>IEEE 1528 :2013</u>
Product Description:	<u>4G Smart Phone</u>
Tested Model:	<u>L465</u>
Report No.:	<u>STR18108061H</u>
Sample Received Date:	<u>2018-10-29</u>
Tested Date:	<u>2018-10-29 to 2018-11-01</u>
Issued Date:	<u>2018-11-01</u>
Tested By:	<u>Lucy Wei / Engineer</u> <i>Lucy Wei</i>
Reviewed By:	<u>Silin Chen / EMC Manager</u> <i>Silin Chen</i>
Approved & Authorized By:	<u>Jandy So / PSQ Manager</u> <i>Jandy So</i>
Prepared By:	
Shenzhen SEM Test Technology Co., Ltd. 1/F, Building A, Hongwei Industrial Park, Liuxian 2nd Road, Bao'an District, Shenzhen, P.R.C. (518101) Tel.: +86-755-33663308 Fax.: +86-755-33663309 Website: www.semtest.com.cn	

Note: This test report is limited to the above client company and the product model only. It may not be duplicated without prior permitted by Shenzhen SEM Test Technology Co., Ltd.

TABLE OF CONTENTS

1. General Information	3
1.1 Product Description for Equipment Under Test (EUT)	3
1.2 Test Standards	6
1.3 Test Methodology	6
1.4 Test Facility	6
2. Summary of Test Results	7
3. Specific Absorption Rate (SAR)	8
3.1 Introduction	8
3.2 SAR Definition	8
4. SAR Measurement System	9
4.1 The Measurement System	9
4.2 Probe	9
4.3 Probe Calibration Process	11
4.4 Phantom	12
4.5 Device Holder	12
4.6 Test Equipment List	13
5. Tissue Simulating Liquids	14
5.1 Composition of Tissue Simulating Liquid	14
5.2 Tissue Dielectric Parameters for Head and Body Phantoms	15
5.3 Tissue Calibration Result	16
6. SAR Measurement Evaluation	17
6.1 Purpose of System Performance Check	17
6.2 System Setup	17
6.3 Validation Results	18
7. EUT Testing Position	20
7.1 Define Two Imaginary Lines on The Handset	20
7.2 Cheek Position	20
7.3 Tilted Position	21
7.4 Body Worn Position	22
7.5 EUT Antenna Position	22
7.6 EUT Testing Position	24
8. SAR Measurement Procedures	25
8.1 Measurement Procedures	25
8.2 Spatial Peak SAR Evaluation	25
8.3 Area & Zoom Scan Procedures	26
8.4 Volume Scan Procedures	26
8.5 SAR Averaged Methods	26
8.6 Power Drift Monitoring	26
9. SAR Test Result	27
9.1 Conducted RF Output Power	27
9.2 Test Results for Standalone SAR Test	50
9.3 Simultaneous Multi-band Transmission SAR Analysis	60
10. Measurement Uncertainty	66
10.1 Uncertainty for EUT SAR Test	66
10.2 Uncertainty for System Performance Check	67
Annex A. Plots of System Performance Check	69
Annex B. Plots of SAR Measurement	89
Annex C. EUT Photos	133
Annex D. Test Setup Photos	134
Annex E. Calibration Certificate	140

1. General Information

1.1 Product Description for Equipment Under Test (EUT)

Client Information

Applicant: Hyundai Corporation
Address of applicant: 25, Yulgok-ro 2-Gil, Jongno-gu, Seoul, South Korea

Manufacturer: Guizhou Fortuneship Technology Co., Ltd
Address of manufacturer: 2nd Floor, Factory Building 4, Hi-Tech Industrial Park, Xinpu Economic Development Zone, Xinpu New District, Zunyi City, Guizhou Province, P. R. China

General Description of EUT:	
Product Name:	4G Smart Phone
Brand Name:	HYUNDAI
Model No.:	L465
Adding Model(s):	L465S
Rated Voltage:	DC 3.7V
Battery:	1400mAh
Device Category:	Portable Device
<i>The EUT Main board support GSM850/PCS1900, WCDMA Band 2/5, FDD LTE Band 2/4/7 function. It is intended for speech, Multimedia Message Service (MMS) transmission. It is equipped with GPRS/EDGE class 12 for GSM850/PCS1900, GPS, FM, Bluetooth and Wi-Fi functions. For more information see the following datasheet.</i>	
<i>Note: The test data is gathered from a production sample provided by the manufacturer. The main-test model L465 has two SIM card slots, adding model L465S has only one SIM card slots, but the circuit and the electronic construction do not change, declared by the manufacturer. The two models are test and only the worst case model is showed in the test report.</i>	

Technical Characteristics of EUT:	
2G	
Support Networks:	GSM, GPRS, EDGE
Support Band:	GSM850/PCS1900
Uplink Frequency:	GSM/GPRS/EDGE 850: 824~849MHz GSM/GPRS/EDGE 1900: 1850~1910MHz
Downlink Frequency:	GSM/GPRS/EDGE 850: 869~894MHz GSM/GPRS/EDGE 1900: 1930~1990MHz
Max RF Output Power:	GSM850: 33.03dBm, GSM1900: 30.13dBm EDGE850: 26.18dBm, EDGE1900: 26.76dBm
Type of Modulation:	GMSK, 8PSK
Type of Antenna:	Integral Antenna
Antenna Gain:	GSM850: 0.7dBi; GSM1900: 1.3dBi
GPRS/EDGE Class:	Class 12
3G	
Support Networks:	WCDMA, HSDPA, HSUPA
Support Band:	WCDMA Band 2, WCDMA Band 5
Uplink Frequency:	WCDMA Band 2: 1850~1910MHz WCDMA Band 5: 824~849MHz
Downlink Frequency:	WCDMA Band 2: 1930~1990MHz WCDMA Band 5: 869~894MHz
RF Output Power:	WCDMA Band 2: 21.35dBm, WCDMA Band 5: 21.39dBm
Type of Modulation:	BPSK
Antenna Type:	Integral Antenna
Antenna Gain:	WCDMA Band 2: 1.3dBi, WCDMA Band 5: 0.7dBi
4G	
Support Networks:	FDD-LTE
Support Band:	FDD-LTE Band 2, 4, 7
Uplink Frequency:	FDD-LTE Band 2: Tx: 1850-1910MHz, FDD-LTE Band 4: Tx: 1710-1755MHz, FDD-LTE Band 7: Tx: 2500-2570MHz,
Downlink Frequency:	FDD-LTE Band 2: Rx: 1930-1990MHz, FDD-LTE Band 4: Rx: 2110-2155MHz, FDD-LTE Band 7: Rx: 2620-2690MHz,
RF Output Power:	FDD-LTE Band 2: 22.91dBm, FDD-LTE Band 4: 23.01dBm, FDD-LTE Band 7: 22.69dBm
Type of Modulation:	QPSK, 16QAM
Antenna Type:	Integral Antenna
Antenna Gain:	FDD-LTE Band 2: 1.3dBi, FDD-LTE Band 4: 1.4dBi,

	FDD-LTE Band 7: 1.4dBi,
WIFI	
Support Standards:	802.11b, 802.11g, 802.11n
Frequency Range:	2412-2462MHz for 11b/g/n(HT20)
RF Output Power:	12.7dBm (Conducted)
Type of Modulation:	CCK, OFDM, QPSK, BPSK, 16QAM, 64QAM
Data Rate:	1-11Mbps, 6-54Mbps, up to 72.2Mbps
Quantity of Channels:	11
Channel Separation:	5MHz
Antenna Type:	Integral Antenna
Antenna Gain:	1.4dBi
Bluetooth	
Bluetooth Version:	V4.2
Frequency Range:	2402-2480MHz
RF Output Power:	2.851dBm (Conducted)
Data Rate:	1Mbps, 2Mbps, 3Mbps
Modulation:	GFSK, Pi/4 QDPSK, 8DPSK
Quantity of Channels:	79/40
Channel Separation:	1MHz/2MHz
Antenna Type:	Integral Antenna
Antenna Gain:	1.4dBi

1.2 Test Standards

The following report is prepared on behalf of the Hyundai Corporation in accordance with FCC 47 CFR Part 2.1093, ANSI/IEEE C95.1-2005, ANSI / IEEE C95.3 :2002, IEEE 1528-2013, KDB 447498 D01 v06, KDB 648474 D04 v01r03, KDB 248227 D01 v02r02, KDB 941225 D01 v03r01, KDB 941225 D05 v02r05 ,KDB 941225 D06 v02r01, and KDB 865664 D01 v01r04 and KDB 865664 D02 v01r02.

The objective is to determine compliance with FCC Part 2.1093 of the Federal Communication Commissions rules.

Maintenance of compliance is the responsibility of the manufacturer. Any modification of the product, which result in lowering the emission, should be checked to ensure compliance has been maintained.

1.3 Test Methodology

All measurements contained in this report were conducted with KDB 865664 D01 v01r04 and KDB 865664 D02 v01r02. The public notice KDB 447498 D01 v06 for Mobile and Portable Devices RF Exposure Procedure also.

1.4 Test Facility

FCC – Registration No.: 125990

Shenzhen SEM Test Technology Co., Ltd. Laboratory has been recognized to perform compliance testing on equipment subject to the Commissions Declaration Of Conformity (DOC). The Designation Number is CN5010, and Test Firm Registration Number is 125990.

Industry Canada (IC) Registration No.: 11464A

The 3m Semi-anechoic chamber of Shenzhen SEM.Test Technology Co., Ltd. has been registered by Certification and Engineering Bureau of Industry Canada for radio equipment testing with Registration No.: 11464A.

2. Summary of Test Results

The maximum results of Specific Absorption Rate (SAR) have found during testing are as follows:

Frequency Band	Head SAR	Body-worn (10mm Gap)	Hotspot (10mm Gap)	SAR _{1g} Limit (W/kg)
	Maximum SAR _{1g} (W/kg)	Maximum SAR _{1g} (W/kg)	Maximum SAR _{1g} (W/kg)	Maximum SAR _{10g} (W/kg)
GSM	0.650	0.968	1.250	1.6
WCDMA	0.727	1.272	1.272	1.6
FDD-LTE	0.759	1.255	1.255	1.6
WLAN 2.4G	0.419	0.140	0.161	1.6
Simultaneous Transmission	1.178	1.412	1.412	1.6

Remark:

*The highest reported SAR values for head, body-worn accessory, wireless router(hotspot), and simultaneous transmission conditions are **0.759W/kg, 1.272W/kg, 1.272W/kg, and 1.412W/kg** respectively.*

The device is in compliance with Specific Absorption Rate (SAR) for general population/uncontrolled exposure limits (1.6 W/kg) specified in FCC 47 CFR Part 2.1093 and ANSI/IEEE C95.1-2005, and had been tested in accordance with the measurement methods and procedure specified in IEEE 1528-2013 and KDB 865664 D01 v01r04 and KDB 865664 D02 v01r02

3. Specific Absorption Rate (SAR)

3.1 Introduction

SAR is related to the rate at which energy is absorbed per unit mass in an object exposed to a radio field. The SAR distribution in a biological body is complicated and is usually carried out by experimental techniques or numerical modeling. The standard recommends limits for two tiers of groups, occupational/controlled and general population/uncontrolled, based on a person's awareness and ability to exercise control over his or her exposure. In general, occupational/controlled exposure limits are higher than the limits for general population/uncontrolled.

3.2 SAR Definition

The SAR definition is the time derivative (rate) of the incremental energy (dW) absorbed by (dissipated in) an incremental mass (dm) contained in a volume element (dv) of a given density (ρ). The equation description is as below:

$$\text{SAR} = \frac{d}{dt} \left(\frac{dW}{dm} \right) = \frac{d}{dt} \left(\frac{dW}{\rho dv} \right)$$

SAR is expressed in units of Watts per kilogram (W/kg)

SAR measurement can be either related to the temperature elevation in tissue by

$$\text{SAR} = C \left(\frac{\delta T}{\delta t} \right)$$

Where: C is the specific heat capacity, δT is the temperature rise and δt is the exposure duration, or related to the electrical field in the tissue by

$$\text{SAR} = \frac{\sigma |E|^2}{\rho}$$

Where: σ is the conductivity of the tissue, ρ is the mass density of the tissue and E is the RMS electrical field strength.

However for evaluating SAR of low power transmitter, electrical field measurement is typically applied.

4. SAR Measurement System

4.1 The Measurement System

Comosar is a system that is able to determine the SAR distribution inside a phantom of human being according to different standards. The Comosar system consists of the following items:

- Main computer to control all the system
- 6 axis robot
- Data acquisition system
- Miniature E-field probe
- Phone holder
- Head simulating tissue

The following figure shows the system.



The EUT under test operating at the maximum power level is placed in the phone holder, under the phantom, which is filled with head simulating liquid. The E-Field probe measures the electric field inside the phantom. The OpenSAR software computes the results to give a SAR value in a 1g or 10g mass.

4.2 Probe

For the measurements the Specific Dosimetric E-Field Probe SSE5 SN 09/13 EP168 with following specifications is used

- Dynamic range: 0.01-100 W/kg
- Probe Length: 330 mm
- Length of Individual Dipoles: 4.5 mm
- Maximum external diameter: 8 mm
- Probe Tip External Diameter : 5 mm
- Distance between dipoles / probe extremity: 2.7mm

- Probe linearity: <0.25 dB
 - Axial Isotropy: <0.25 dB
 - Spherical Isotropy: <0.50 dB
 - Calibration range: 700 to 3000MHz for head & body simulating liquid.
- Angle between probe axis (evaluation axis) and surface normal line: less than 30°

Probe calibration is realized, in compliance with EN 62209-1 and IEEE 1528 STD, with CALISAR, Antenna proprietary calibration system. The calibration is performed with the EN 62209-1 annexe technique using reference guide at the five frequencies.

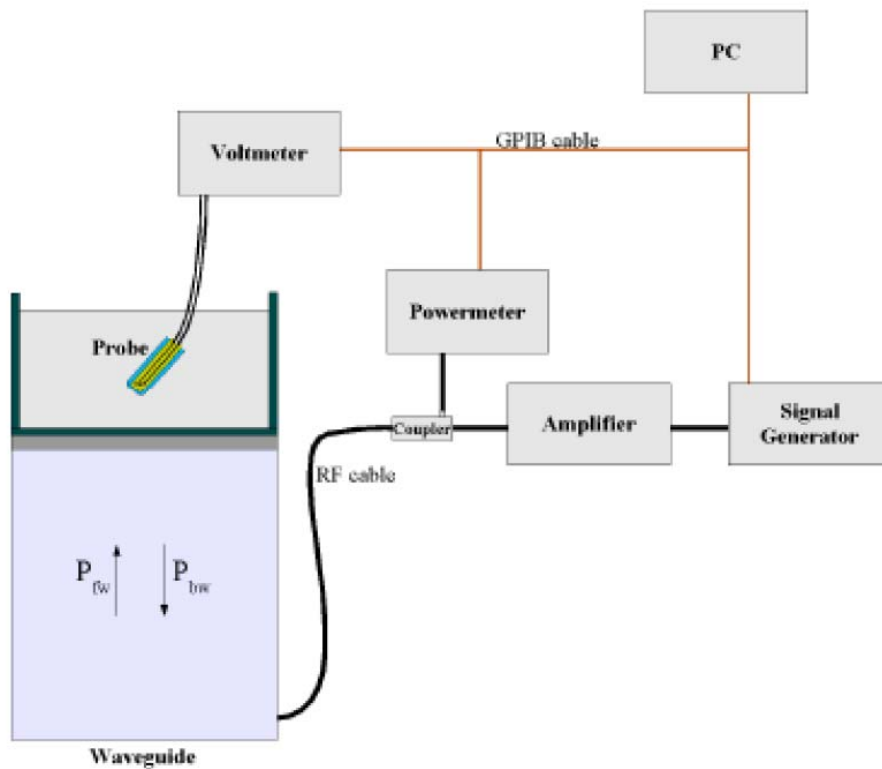

$$SAR = \frac{4(P_{fw} - P_{bw})}{ab\delta} \cos^2\left(\pi \frac{y}{a}\right) c \quad (2z/\delta)$$

Where :

P_{fw} = Forward Power

P_{bw} = Backward Power

a and b = Waveguide dimensions

δ = Skin depth

Keithley configuration:

Rate = Medium; Filter = ON; RDGS = 10; Filter type = Moving Average; Range auto after each calibration, a SAR measurement is performed on a validation dipole and compared with a NPL calibrated probe, to verify it.

The calibration factors, CF(N), for the 3 sensors corresponding to dipole 1, dipole 2 and dipole 3 are:

$$CF(N)=SAR(N)/V_{lin}(N) \quad (N=1,2,3)$$

The linearised output voltage $V_{lin}(N)$ is obtained from the displayed output voltage $V(N)$ using

$$V_{lin}(N)=V(N)*(1+V(N)/DCP(N)) \quad (N=1,2,3)$$

where DCP is the diode compression point in mV.

4.3 Probe Calibration Process

Dosimetric Assessment Procedure

Each E-Probe/Probe Amplifier combination has unique calibration parameters. SATIMO Probe calibration procedure is conducted to determine the proper amplifier settings to enter in the probe parameters. The amplifier settings are determined for a given frequency by subjecting the probe to a known E-field density (1 mW/cm²) using an with CALISAR, Antenna proprietary calibration system.

Free Space Assessment Procedure

The free space E-field from amplified probe outputs is determined in a test chamber. This calibration can be performed in a TEM cell if the frequency is below 1 GHz and in a waveguide or other methodologies above 1 GHz for free space. For the free space calibration, the probe is placed in the volumetric center of the cavity and at the proper orientation with the field. The probe is rotated 360 degrees until the three channels show the maximum reading. The power density readings equates to 1mW/cm².

Temperature Assessment Procedure

E-field temperature correlation calibration is performed in a flat phantom filled with the appropriate simulated head tissue. The E-field in the medium correlates with the temperature rise in the dielectric medium. For temperature correlation calibration a RF transparent thermistor-based temperature probe is used in conjunction with the E-field probe.

Where:

$$SAR = C \frac{\Delta T}{\Delta t}$$

Δt = exposure time (30 seconds),

C = heat capacity of tissue (brain or muscle),

ΔT = temperature increase due to RF exposure.

SAR is proportional to $\Delta T/\Delta t$, the initial rate of tissue heating, before thermal diffusion takes place. The electric field in the simulated tissue can be used to estimate SAR by equating the thermally derived SAR to that with the E- field component.

$$\text{SAR} = \frac{|E|^2 \cdot \sigma}{\rho}$$

Where:

σ = simulated tissue conductivity,

ρ = Tissue density (1.25 g/cm³ for brain tissue)

4.4 Phantom

For the measurements the Specific Anthropomorphic Mannequin (SAM) defined by the IEEE SCC-34/SC2 group is used. The phantom is a polyurethane shell integrated in a wooden table. The thickness of the phantom amounts to 2mm +/- 0.2mm. It enables the dosimetric evaluation of left and right phone usage and includes an additional flat phantom part for the simplified performance check. The phantom set-up includes a cover, which prevents the evaporation of the liquid.

4.5 Device Holder

The positioning system allows obtaining cheek and tilting position with a very good accuracy. In compliance with CENELEC, the tilt angle uncertainty is lower than 1°.

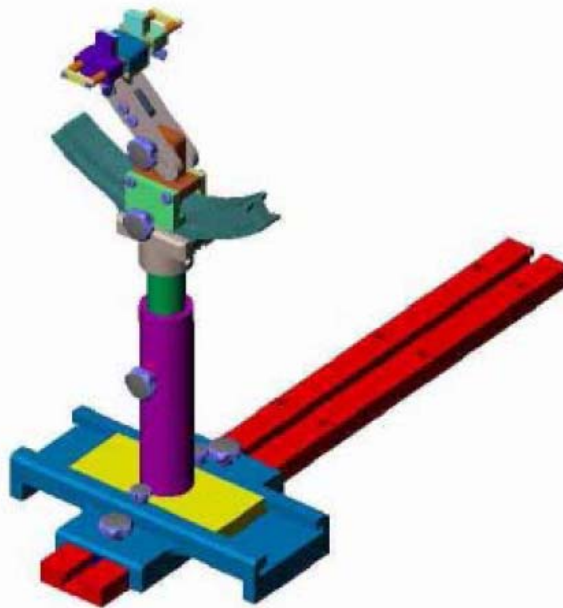

System Material	Permittivity	Loss Tangent
Delrin	3.7	0.005

4.6 Test Equipment List

Description	Manufacturer	Model	Serial Number	Cal. Date	Due. Date
E-Field Probe	MVG	SSE5	SN 09/13 EP168	2018-06-01	2019-05-31
835MHz Dipole	MVG	SID835	SN 47/12 DIP 0G835-204	2018-03-20	2019-03-19
1800MHz Dipole	MVG	SID1800	SN 47/12 DIP 1G800-206	2018-03-20	2019-03-19
1900MHz Dipole	MVG	SID1900	SN 47/12 DIP 1G900-207	2018-03-20	2019-03-19
2450MHz Dipole	MVG	SID2450	SN 13/15 DIP 2G450-364	2018-03-20	2019-03-19
2600MHz Dipole	MVG	SID2600	SN 13/15 DIP 2G600-365	2018-03-20	2019-03-19
Dielectric Probe Kit	SATIMO	SCLMP	SN 47/12 OCPG49	2018-03-20	2019-03-19
SAM Phantom	SATIMO	SAM	SN/ 47/12 SAM95	N/A	N/A
MULTIMETER	KEITHLEY	Keithley 2000	4006367	2018-05-22	2019-05-21
Signal Generator	Rohde & Schwarz	SMR20	100047	2018-05-22	2019-05-21
Universal Tester	Rohde & Schwarz	CMU200	112012	2018-05-22	2019-05-21
Communications Tester	Rohde & Schwarz	CMW500	148650	2018-05-22	2019-05-21
Network Analyzer	HP	8753C	SEMT-1064	2018-05-22	2019-05-21
Directional Couplers	Agilent	778D	20160	2018-05-22	2019-05-21

5. Tissue Simulating Liquids

5.1 Composition of Tissue Simulating Liquid

For the measurement of the field distribution inside the SAM phantom with SMTIMO, the phantom must be filled with around 25 liters of homogeneous body tissue simulating liquid. For head SAR testing, the liquid height from the ear reference point (ERP) of the phantom to the liquid top surface is larger than 15 cm. For body SAR testing, the liquid height from the center of the flat phantom to the liquid top surface is larger than 15 cm. The depth of tissue-equivalent liquid in a phantom must be ≥ 15.0 cm with $\leq \pm 0.5$ cm variation for SAR measurements ≤ 3 GHz. Please see the following photos for the liquid height.



Liquid Height for Head SAR



Liquid Height for Body SAR

The Composition of Tissue Simulating Liquid

Frequency (MHz)	Water (%)	Salt (%)	Sugar (%)	HEC (%)	Preventol (%)	DGBE (%)
Head						
835	40.3	1.4	57.9	0.2	0.2	0
1700-1900	55.2	0.3	0	0	0	44.5
2450	55.0	0.1	0	0	0	44.9
2600	54.9	0.1	0	0	0	45.0
Body						
835	50.8	0.9	48.1	0.1	0.1	0
1700-1900	70.2	0.4	0	0	0	29.4
2450	68.6	0.1	0	0	0	31.3
2600	68.2	0.1	0	0	0	31.7

5.2 Tissue Dielectric Parameters for Head and Body Phantoms

The head tissue dielectric parameters recommended by the IEEE SCC-34/SC-2 in P1528 have been incorporated in the following table. These head parameters are derived from planar layer models simulating the highest expected SAR for the dielectric properties and tissue thickness variations in a human head. Other head and body tissue parameters that have not been specified in P1528 are derived from the tissue dielectric parameters computed from the 4-Cole-Cole equations described in Reference [12] and extrapolated according to the head parameters specified in P1528.

Target Frequency (MHz)	Head		Body	
	Conductivity (σ)	Permittivity (ϵ_r)	Conductivity (σ)	Permittivity (ϵ_r)
150	0.76	52.3	0.80	61.9
300	0.87	45.3	0.92	58.2
450	0.87	43.5	0.94	56.7
750	0.89	41.9	0.96	55.5
835	0.90	41.5	0.97	55.2
900	0.97	41.5	1.05	55.0
915	0.98	41.5	1.06	55.0
1450	1.20	40.5	1.30	54.0
1610	1.29	40.3	1.40	53.8
1750	1.37	40.1	1.49	53.4
1800-2000	1.40	40.0	1.52	53.3
2450	1.80	39.2	1.95	52.7
3000	2.40	38.5	2.73	52.0
5800	5.27	35.3	6.00	48.2

5.3 Tissue Calibration Result

The dielectric parameters of the liquids were verified prior to the SAR evaluation using COMOSAR Dielectric Probe Kit and an Agilent Network Analyzer.

Calibration Result for Dielectric Parameters of Tissue Simulating Liquid

Head Tissue Simulating Liquid									
Freq. MHz.	Temp. (°C)	Conductivity			Permittivity			Limit (%)	Date
		Reading (σ)	Target (σ)	Delta (%)	Reading (ϵ_r)	Target (ϵ_r)	Delta (%)		
835	21.2	0.87	0.90	-3.33	41.11	41.50	-0.94	±5	2018-10-29
1750	21.3	1.37	1.37	0.00	39.02	40.1	-2.69	±5	2018-10-30
1800	21.3	1.37	1.40	-2.14	39.02	40.0	-2.45	±5	2018-10-30
1900	21.3	1.38	1.40	-1.43	38.56	40.00	-3.60	±5	2018-10-30
2450	21.3	1.74	1.80	-3.33	38.15	39.20	-2.68	±5	2018-10-31
2600	21.3	1.93	1.96	-1.53	38.63	39.0	-0.95	±5	2018-10-31

Body Tissue Simulating Liquid									
Freq. MHz.	Temp. (°C)	Conductivity			Permittivity			Limit (%)	Date
		Reading (σ)	Target (σ)	Delta (%)	Reading (ϵ_r)	Target (ϵ_r)	Delta (%)		
835	21.2	0.95	0.97	-2.06	54.85	55.20	-0.63	±5	2018-10-29
1750	21.3	1.46	1.49	-2.01	51.22	53.40	-4.08	±5	2018-10-30
1800	21.3	1.46	1.52	-3.95	51.22	53.30	-3.90	±5	2018-10-30
1900	21.3	1.50	1.52	-1.32	52.42	53.30	-1.65	±5	2018-10-30
2450	21.3	1.91	1.95	-2.05	52.01	52.70	-1.31	±5	2018-10-31
2600	21.3	2.12	2.16	-1.85	52.24	52.50	-0.50	±5	2018-10-31

6. SAR Measurement Evaluation

6.1 Purpose of System Performance Check

The system performance check verifies that the system operates within its specifications. System and operator errors can be detected and corrected. It is recommended that the system performance check be performed prior to any usage of the system in order to guarantee reproducible results. The system performance check uses normal SAR measurements in a simplified setup with a well characterized source. This setup was selected to give a high sensitivity to all parameters that might fail or vary over time. The system check does not intend to replace the calibration of the components, but indicates situations where the system uncertainty is exceeded due to drift or failure.

6.2 System Setup

In the simplified setup for system evaluation, the EUT is replaced by a calibrated dipole and the power source is replaced by a continuous wave which comes from a signal generator at frequency 835 MHz and 1900MHz. The calibrated dipole must be placed beneath the flat phantom section of the SAM twin phantom with the correct distance holder. The distance holder should touch the phantom surface with a light pressure at the reference marking and be oriented parallel to the long side of the phantom.

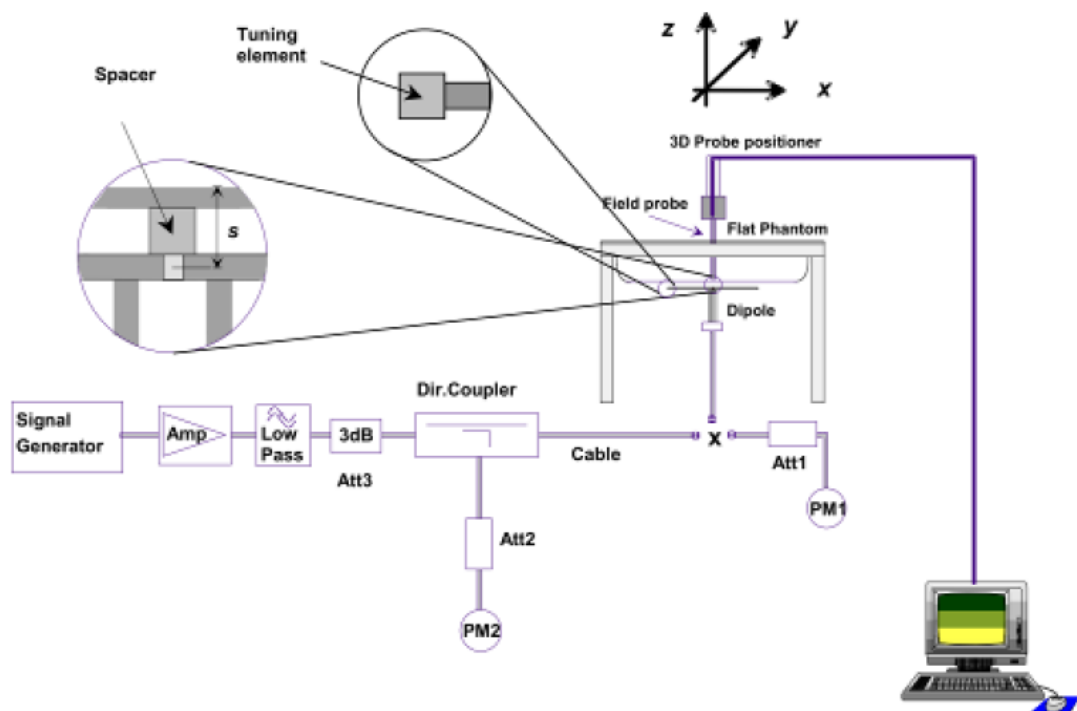

System Verification Setup Block Diagram



Setup Photo of Dipole Antenna

The output power on dipole port must be calibrated to 24 dBm(250 mW) before dipole is connected.

6.3 Validation Results

Comparing to the original SAR value provided by SATIMO, the validation data should be within its specification of 10 %. Table 6.1 shows the target SAR and measured SAR after normalized to 1W input power. The table below indicates the system performance check can meet the variation criterion.

Frequency	Targeted SAR _{1g}	Measured SAR _{1g}	Normalized SAR _{1g}	Tolerance
MHz	(W/kg)	(W/kg)	(W/kg)	(%)
Head				
835	9.67	2.41	9.64	-0.31
1800	38.51	9.61	38.44	-0.18
1900	39.58	9.91	39.64	0.15
2450	53.69	13.45	53.8	0.20
2600	55.13	13.67	54.68	-0.82
Body				
835	9.38	2.35	9.4	0.21
1800	38.31	9.58	38.32	0.03
1900	39.10	9.78	39.12	0.05
2450	50.41	12.59	50.36	-0.10
2600	53.89	13.43	53.72	-0.32

Remark: Referring to IEEE 1528-2013, Section 8.2, The system check shall be performed at a test frequency that is within $\pm 10\%$ or ± 100 MHz of the compliance test mid-band frequency, so the 1750 MHz system verification is made of 1800MHz Dipole.

Targeted and Measurement SAR

Please refer to Annex A for the plots of system performance check.

7. EUT Testing Position

7.1 Define Two Imaginary Lines on The Handset

- (a) The vertical centerline passes through two points on the front side of the handset - the midpoint of the width w_t of the handset at the level of the acoustic output, and the midpoint of the width w_b of the bottom of the handset.
- (b) The horizontal line is perpendicular to the vertical centerline and passes through the center of the acoustic output. The horizontal line is also tangential to the face of the handset at point A.
- (c) The two lines intersect at point A. Note that for many handsets, point A coincides with the center of the acoustic output; however, the acoustic output may be located elsewhere on the horizontal line. Also note that the vertical centerline is not necessarily parallel to the front face of the handset, especially for clamshell handsets, handsets with flip covers, and other irregularly shaped handsets.

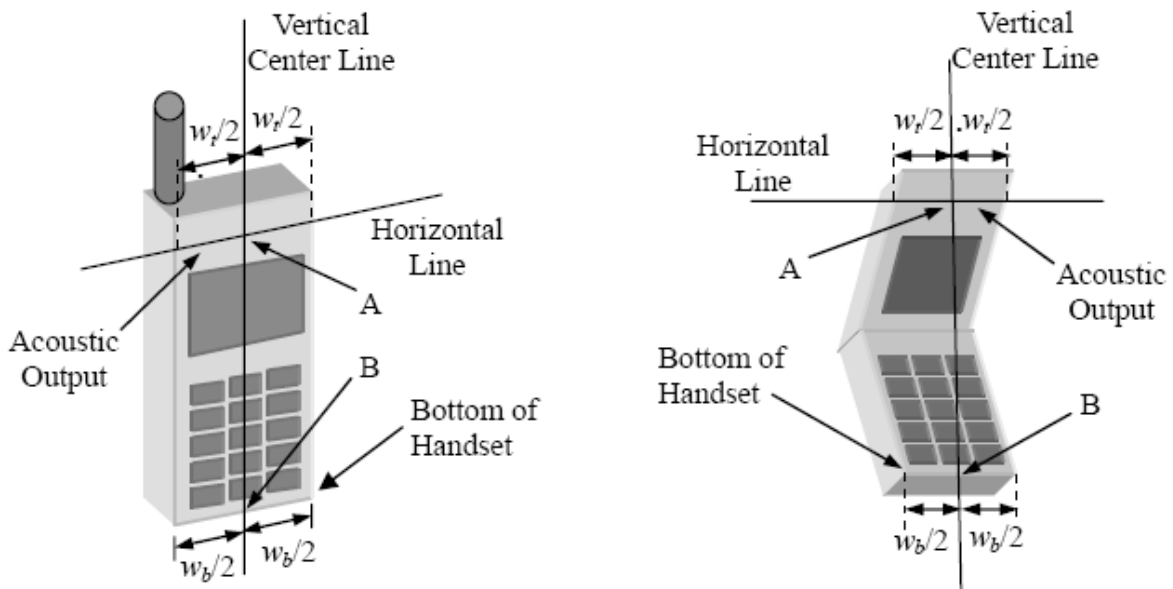

Illustration for Handset Vertical and Horizontal Reference Lines

7.2 Check Position

- (a) To position the device with the vertical center line of the body of the device and the horizontal line crossing the center piece in a plane parallel to the sagittal plane of the phantom. While maintaining the device in this plane, align the vertical center line with the reference plane containing the three ear and mouth reference point (M: Mouth, RE: Right Ear, and LE: Left Ear) and align the center of the ear piece with the line RE-LE.
- (b) To move the device towards the phantom with the ear piece aligned with the line LE-RE until the phone touched the ear. While maintaining the device in the reference plane and maintaining the phone contact with the ear, move the bottom of the phone until any point on the front side is in contact with the cheek of the phantom or until contact with the ear is lost (see Fig. 7.2).

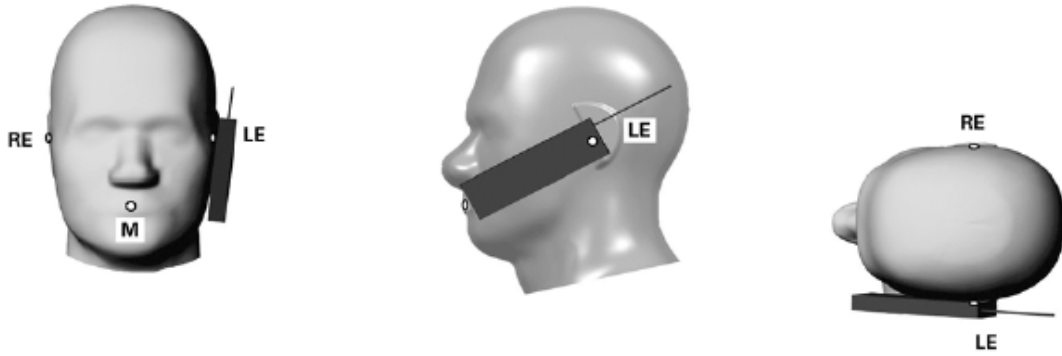

Illustration for Cheek Position

7.3 Tilted Position

- (a) To position the device in the “cheek” position described above.
- (b) While maintaining the device the reference plane described above and pivoting against the ear, moves it outward away from the mouth by an angle of 15 degrees or until contact with the ear is lost (see Fig. 7.3).

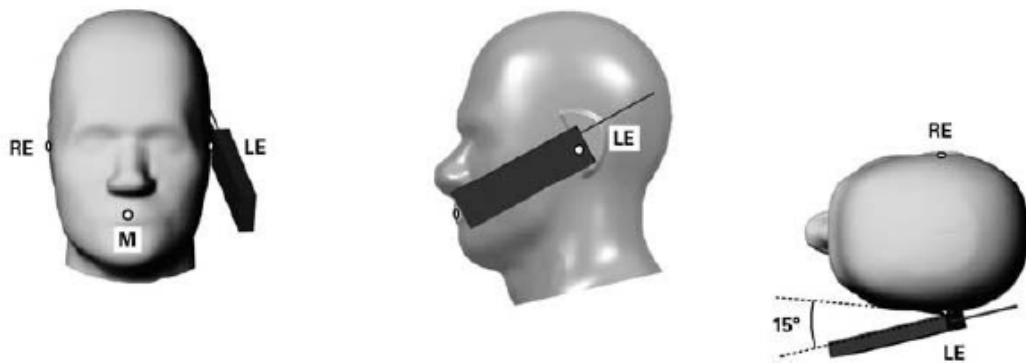

Illustration for Tilted Position

7.4 Body Worn Position

- To position the device parallel to the phantom surface with either keypad up or down.
- To adjust the device parallel to the flat phantom.
- To adjust the distance between the device surface and the flat phantom to 10mm.

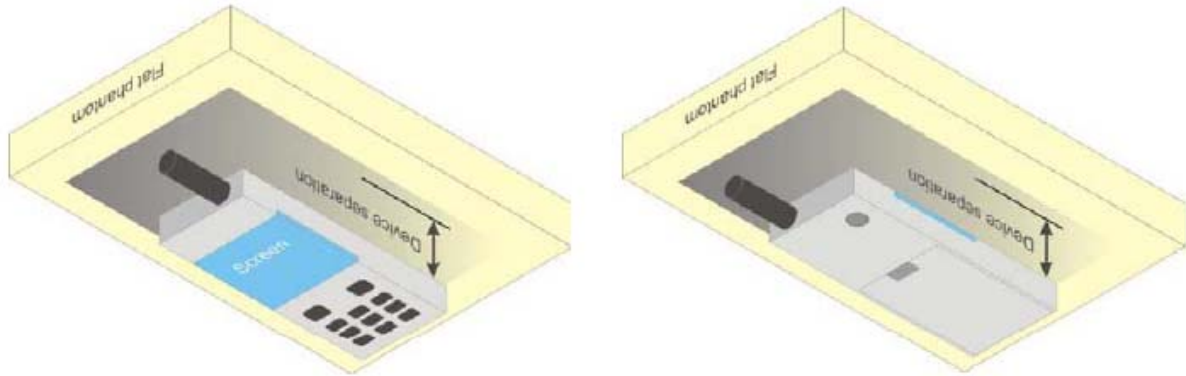

Illustration for Body Worn Position

7.5 EUT Antenna Position





Block Diagram for EUT Antenna Position

7.6 EUT Testing Position

Head/Body-worn/Hotspot mode SAR assessments are required for this device. This EUT was tested in different positions for different SAR test modes, more information as below:

Head SAR tests				
Antennas	Right Cheek	Left Cheek	Right Tilted	Left Tilted
WWAN	Yes	Yes	Yes	Yes
WLAN	Yes	Yes	Yes	Yes

Hotspot SAR tests, Test distance: 10mm						
Antennas	Front	Back	Right Side	Left Side	Top Side	Bottom Side
WWAN	Yes	Yes	Yes	Yes	No	Yes
WLAN	Yes	Yes	No	Yes	Yes	No

Body-worn SAR tests, Test distance: 10mm		
Antennas	Front	Back
WWAN	Yes	Yes
WLAN	Yes	Yes

Remark:

- Referring to KDB 941225 D06, when the overall device length and width are $\geq 9\text{cm} \times 5\text{cm}$, the test separation distances is 10 mm. SAR must be measured for all sides and surfaces with a transmitting antenna located within 25mm from that surface or edge.

Please refer to Annex D for the EUT test setup photos.

8. SAR Measurement Procedures

8.1 Measurement Procedures

The measurement procedures are as follows:

- (a) Use base station simulator (if applicable) or engineering software to transmit RF power continuously (continuous Tx) in the highest power channel.
- (b) Keep EUT to radiate maximum output power or 100% factor (if applicable)
- (c) Measure output power through RF cable and power meter.
- (d) Place the EUT in the positions as Annex D demonstrates.
- (e) Set scan area, grid size and other setting on the SATIMO software.
- (f) Measure SAR results for the highest power channel on each testing position.
- (g) Find out the largest SAR result on these testing positions of each band
- (h) Measure SAR results for other channels in worst SAR testing position if the SAR of highest power channel is larger than 0.8 W/kg

According to the test standard, the recommended procedure for assessing the peak spatial-average SAR value consists of the following steps:

- (a) Power reference measurement
- (b) Area scan
- (c) Zoom scan
- (d) Power drift measurement

8.2 Spatial Peak SAR Evaluation

The procedure for spatial peak SAR evaluation has been implemented according to the test standard. It can be conducted for 1g and 10g, as well as for user-specific masses. The SATIMO software includes all numerical procedures necessary to evaluate the spatial peak SAR value.

The base for the evaluation is a "cube" measurement. The measured volume must include the 1g and 10g cubes with the highest averaged SAR values. For that purpose, the center of the measured volume is aligned to the interpolated peak SAR value of a previously performed area scan.

The entire evaluation of the spatial peak values is performed within the post-processing engine. The system always gives the maximum values for the 1g and 10g cubes. The algorithm to find the cube with highest averaged SAR is divided into the following stages:

- (a) Extraction of the measured data (grid and values) from the Zoom Scan
- (b) Calculation of the SAR value at every measurement point based on all stored data
- (c) Generation of a high-resolution mesh within the measured volume
- (d) Interpolation of all measured values from the measurement grid to the high-resolution grid
- (e) Extrapolation of the entire 3D field distribution to the phantom surface over the distance from sensor to surface
- (f) Calculation of the averaged SAR within masses of 1g and 10g

8.3 Area & Zoom Scan Procedures

First Area Scan is used to locate the approximate location(s) of the local peak SAR value(s). The measurement grid within an Area Scan is defined by the grid extent, grid step size and grid offset. Next, in order to determine the EM field distribution in a three-dimensional spatial extension, Zoom Scan is required. The Zoom Scan measures 5x5x7 points with step size 8, 8 and 5 mm for 300 MHz to 3 GHz, and 8x8x8 points with step size 4, 4 and 2.5 mm for 3 GHz to 6 GHz. The Zoom Scan is performed around the highest E-field value to determine the averaged SAR-distribution over 10 g.

8.4 Volume Scan Procedures

The volume scan is used for assess overlapping SAR distributions for antennas transmitting in different frequency bands. It is equivalent to an oversized zoom scan used in standalone measurements. The measurement volume will be used to enclose all the simultaneous transmitting antennas. For antennas transmitting simultaneously in different frequency bands, the volume scan is measured separately in each frequency band. In order to sum correctly to compute the 1g aggregate SAR, the EUT remain in the same test position for all measurements and all volume scan use the same spatial resolution and grid spacing (step-size is 4, 4 and 2.5 mm). When all volume scan were completed, the software can combine and subsequently superpose these measurement data to calculating the multiband SAR.

8.5 SAR Averaged Methods

The local SAR inside the phantom is measured using small dipole sensing elements inside a probe body. The probe tip must not be in contact with the phantom surface in order to minimize measurements errors, but the highest local SAR will occur at the surface of the phantom.

An extrapolation is using to determinate this highest local SAR values. The extrapolation is based on a fourth-order least-square polynomial fit of measured data. The local SAR value is then extrapolated from the liquid surface with a 1mm step.

The measurements have to be performed over a limited time (due to the duration of the battery) so the step of measurement is high. It could vary between 5 and 8 mm. To obtain an accurate assessment of the maximum SAR averaged over 10g and 1 g requires a very fine resolution in the three dimensional scanned data array.

8.6 Power Drift Monitoring

All SAR testing is under the EUT install full charged battery and transmit maximum output power. In SATIMO measurement software, the power reference measurement and power drift measurement procedures are used for monitoring the power drift of EUT during SAR test. Both these procedures measure the field at a specified reference position before and after the SAR testing. The software will calculate the field difference in dB. If the power drift more than 5%, the SAR will be retested.

9. SAR Test Result

9.1 Conducted RF Output Power

GSM - Burst Average Power (dBm)								
Band	GSM850			Tune-up power (dBm)	PCS1900			Tune-up power (dBm)
Channel	128	190	251		512	661	810	
Frequency (MHz)	824.2	836.6	848.8		1850.2	1880	1909.8	
GSM	32.89	33.03	33.00	33.5	30.06	29.74	29.51	30.5
GPRS (1 slot)	32.92	32.99	32.95	33.5	30.13	29.72	29.50	30.5
GPRS (2 slots)	30.96	31.01	30.96	31.5	27.98	27.61	27.41	28.5
GPRS (3 slots)	29.16	29.19	29.18	29.5	26.41	26.06	25.85	26.5
GPRS (4 slots)	27.08	27.16	27.14	27.5	24.40	24.04	23.84	24.5
EDGE (1 slot)	25.84	26.18	25.84	26.5	25.98	26.76	25.95	27.0
EDGE (2 slots)	25.67	25.99	25.68	26.5	25.97	26.70	25.91	27.0
EDGE (3 slots)	24.67	24.94	24.48	25.5	24.93	25.71	24.83	26.0
EDGE (4 slots)	21.87	22.21	21.84	22.5	22.73	23.39	22.38	23.5

GSM - Source-Based Time-Average Power (dBm)								
Band	GSM850			Tune-up power (dBm)	PCS1900			Tune-up power (dBm)
Channel	128	190	251		512	661	810	
Frequency (MHz)	824.2	836.6	848.8		1850.2	1880	1909.8	
GSM	23.89	24.03	24.00	24.5	21.06	20.74	20.51	21.5
GPRS (1 slot)	23.92	23.99	23.95	24.5	21.13	20.72	20.50	21.5
GPRS (2 slots)	24.96	25.01	24.96	25.5	21.98	21.61	21.41	22.5
GPRS (3 slots)	24.91	24.94	24.93	25.5	22.16	21.81	21.60	22.5
GPRS (4 slots)	24.08	24.16	24.14	24.5	21.40	21.04	20.84	21.5
EDGE (1 slot)	16.84	17.18	16.84	17.5	16.98	17.76	16.95	18.0
EDGE (2 slots)	19.67	19.99	19.68	20.5	19.97	20.70	19.91	21.0
EDGE (3 slots)	20.42	20.69	20.23	21.0	20.68	21.46	20.58	22.0
EDGE (4 slots)	18.87	19.21	18.84	19.5	19.73	20.39	19.38	20.5

Note: The source-based time-averaged power is linearly scaled the maximum burst averaged power based on time slots. The calculated method are shown as below:

Source based time-average power = Burst averaged power - Duty cycle factor in dB

Duty cycle factor = 9 dB for 1 Tx slot, 6 dB for 2 Tx slots, 4.25 dB for 3 Tx slots, 3 dB for 4 Tx slots

Remark:

- For Head SAR testing, GSM and GPRS (2TX slots) , GPRS (3TX slots) should be evaluated, therefore the EUT was set in GSM and GPRS (2TX slots) for GSM850 and GPRS (3TX slots) for GSM1900 due to its highest source-based time-average power.
- For Body SAR testing, GPRS should be evaluated, therefore the EUT was set in GPRS (2TX slots) for GSM850 and

GPRS (3TX slots) for GSM1900 due to its highest source-based time-average power.

3. Per KDB 447498 D01 v06, the maximum output power channel is used for SAR testing and for further SAR test reduction.
4. The DUT do not support DTM function.
5. This device supports VOIP capability through 3rd party apps software.
6. The DUT do not support power reduction function.

WCDMA - Average Power (dBm)								
Band	WCDMA Band II				WCDMA Band V			
Channel	9262	9400	9538	Tune-up	4132	4182	4233	Tune-up
Frequency (MHz)	1852.4	1880.0	1907.6	power (dBm)	826.4	836.6	846.6	power (dBm)
RMC 12.2k	21.26	21.35	21.28	21.5	21.39	21.39	21.32	21.5
HSDPA Subtest-1	20.51	21.26	21.06	21.5	21.20	21.18	20.99	21.5
HSDPA Subtest-2	20.48	21.25	21.03	21.5	21.18	21.17	20.96	21.5
HSDPA Subtest-3	20.47	21.23	21.04	21.5	21.18	21.16	20.94	21.5
HSDPA Subtest-4	20.49	21.23	21.03	21.5	21.19	21.16	20.95	21.5
HSUPA Subtest-1	20.48	20.94	21.07	21.5	21.28	21.18	21.12	21.5
HSUPA Subtest-2	20.45	20.93	21.05	21.5	21.25	21.17	21.1	21.5
HSUPA Subtest-3	20.46	20.91	21.05	21.5	21.25	21.16	21.1	21.5
HSUPA Subtest-4	20.46	20.92	21.03	21.5	21.26	21.16	21.11	21.5
HSUPA Subtest-5	20.47	20.92	21.03	21.5	21.25	21.16	21.09	21.5

Remark:

1. per KDB 941225 D01 v03, The 12.2kbps RMC mode was selected for SAR testing(the primary mode).
2. When the maximum output power and tune-up tolerance specified for production units in a secondary mode is $\leq 1/4$ dB higher than the primary mode or when the highest reported SAR of the primary mode is scaled by the ratio of specified maximum output power and tune-up tolerance of secondary to primary mode and the adjusted SAR is ≤ 1.2 W/kg, SAR measurement is not required for the secondary mode

FDD-LTE Band 2:

Channel Bandwidth: 1.4 MHz					
Modulation	Channel	RB Configuration		Average Power [dBm]	MPR (dB)
		Size	Offset		
QPSK	LCH	1	0	22.46	0
		1	3	22.52	0
		1	5	22.53	0
		3	0	21.97	0
		3	2	21.87	0
		3	3	21.86	0
		6	0	21.77	1
	MCH	1	0	22.39	0
		1	3	22.45	0
		1	5	22.46	0
		3	0	21.82	0
		3	2	21.86	0
		3	3	21.77	0
		6	0	21.39	1
	HCH	1	0	22.73	0
		1	3	22.63	0
		1	5	22.7	0
		3	0	21.82	0
		3	2	21.84	0
		3	3	21.76	0
		6	0	21.32	1
16QAM	LCH	1	0	22.29	1
		1	3	22.32	1
		1	5	22.37	1
		3	0	21.3	1
		3	2	21.55	1
		3	3	21.57	1
		6	0	20.55	2
	MCH	1	0	22.17	1
		1	3	22.23	1
		1	5	22.3	1
		3	0	21.27	1
		3	2	21.41	1
		3	3	21.27	1
		6	0	20.49	2
HCH	1	0	21.83	1	

		1	3	21.84	1
		1	5	21.85	1
		3	0	21.08	1
		3	2	21.12	1
		3	3	21.15	1
		6	0	20.62	2

Channel Bandwidth: 3 MHz					
Modulation	Channel	RB Configuration		Average Power [dBm]	MPR (dB)
		Size	Offset		
QPSK	LCH	1	0	22.5	0
		1	7	22.52	0
		1	14	22.5	0
		8	0	22.11	1
		8	4	21.95	1
		8	7	22.03	1
		15	0	22.16	1
	MCH	1	0	22.36	0
		1	7	22.35	0
		1	14	22.29	0
		8	0	21.82	1
		8	4	21.85	1
		8	7	21.8	1
		15	0	21.79	1
	HCH	1	0	22.63	0
		1	7	22.74	0
		1	14	22.75	0
		8	0	22.16	1
		8	4	22.22	1
		8	7	22.17	1
		15	0	22.2	1
16QAM	LCH	1	0	22.07	1
		1	7	22.07	1
		1	14	22.12	1
		8	0	20.81	2
		8	4	20.82	2
		8	7	20.86	2
		15	0	21	2
	MCH	1	0	22.19	1
		1	7	22.18	1
		1	14	22.29	1
		8	0	20.81	2
		8	4	20.96	2

		8	7	20.96	2
		15	0	20.8	2
	HCH	1	0	21.9	1
		1	7	21.84	1
		1	14	21.84	1
		8	0	21.44	2
		8	4	21.05	2
		8	7	21.31	2
		15	0	21.36	2

Channel Bandwidth: 5 MHz					
Modulation	Channel	RB Configuration		Average Power [dBm]	MPR (dB)
		Size	Offset		
QPSK	LCH	1	0	22.56	0
		1	12	22.63	0
		1	24	22.61	0
		12	0	22.05	1
		12	6	22.15	1
		12	13	22.11	1
		25	0	22.04	1
	MCH	1	0	22.27	0
		1	12	22.22	0
		1	24	22.3	0
		12	0	21.82	1
		12	6	21.78	1
		12	13	21.76	1
		25	0	21.9	1
	HCH	1	0	22.77	0
		1	12	22.83	0
		1	24	22.9	0
		12	0	22.23	1
		12	6	22.24	1
		12	13	22.17	1
		25	0	22.16	1
16QAM	LCH	1	0	21.95	1
		1	12	21.98	1
		1	24	22.13	1
		12	0	20.87	2
		12	6	20.88	2
		12	13	20.92	2
		25	0	21.11	2
	MCH	1	0	21.55	1
		1	12	21.52	1

		1	24	21.53	1
		12	0	20.78	2
		12	6	20.79	2
		12	13	20.92	2
		25	0	20.86	2
	HCH	1	0	21.83	1
		1	12	21.92	1
		1	24	21.98	1
		12	0	21.18	2
		12	6	21.17	2
		12	13	21.22	2
		25	0	21.37	2

Channel Bandwidth: 10 MHz					
Modulation	Channel	RB Configuration		Average Power [dBm]	MPR (dB)
		Size	Offset		
QPSK	LCH	1	0	22.58	0
		1	24	22.49	0
		1	49	22.58	0
		25	0	21.99	1
		25	12	21.95	1
		25	25	22.07	1
		50	0	22.02	1
	MCH	1	0	22.52	0
		1	24	22.47	0
		1	49	22.51	0
		25	0	21.96	1
		25	12	21.92	1
		25	25	21.81	1
		50	0	21.74	1
	HCH	1	0	22.67	0
		1	24	22.73	0
		1	49	22.72	0
		25	0	22.05	1
		25	12	22.09	1
		25	25	22.27	1
		50	0	22.25	1
16QAM	LCH	1	0	22.14	1
		1	24	22.05	1
		1	49	22.09	1
		25	0	20.87	2
		25	12	20.84	2
		25	25	21.11	2

	MCH	50	0	20.94	2
		1	0	21.57	1
		1	24	22.43	1
		1	49	21.51	1
		25	0	20.89	2
		25	12	20.83	2
		25	25	21.13	2
		50	0	20.78	2
	HCH	1	0	22.32	1
		1	24	22.36	1
		1	49	22.45	1
		25	0	21.21	2
		25	12	21.22	2
		25	25	21.29	2
		50	0	21.33	2

Channel Bandwidth: 15 MHz					
Modulation	Channel	RB Configuration		Average Power [dBm]	MPR (dB)
		Size	Offset		
QPSK	LCH	1	0	22.57	0
		1	37	22.51	0
		1	74	22.59	0
		37	0	21.97	1
		37	18	22.08	1
		37	38	22.23	1
		75	0	22.03	1
	MCH	1	0	22.48	0
		1	37	22.37	0
		1	74	22.27	0
		37	0	22.03	1
		37	18	21.85	1
		37	38	21.86	1
		75	0	21.76	1
	HCH	1	0	22.55	0
		1	37	22.76	0
		1	74	22.75	0
		37	0	21.96	1
		37	18	22.07	1
		37	38	22.25	1
		75	0	22.05	1
16QAM	LCH	1	0	22.07	1
		1	37	22.03	1
		1	74	22.17	1

		37	0	20.9	2
		37	18	21.11	2
		37	38	21.13	2
		75	0	21.18	2
	MCH	1	0	22.1	1
		1	37	21.98	1
		1	74	22.04	1
		37	0	20.83	2
		37	18	20.74	2
		37	38	20.95	2
		75	0	20.81	2
		HCH	1	0	22.16
	1		37	22.34	1
	1		74	22.43	1
	37		0	21.1	2
	37		18	21.21	2
	37		38	21.33	2
	75		0	21.24	2

Channel Bandwidth: 20 MHz					
Modulation	Channel	RB Configuration		Average Power [dBm]	MPR (dB)
		Size	Offset		
QPSK	LCH	1	0	22.91	0
		1	49	22.69	0
		1	99	22.8	0
		50	0	22.31	1
		50	25	22.12	1
		50	50	22.12	1
		100	0	22.14	1
	MCH	1	0	22.84	0
		1	49	22.59	0
		1	99	22.69	0
		50	0	22	1
		50	25	21.96	1
		50	50	21.91	1
		100	0	21.79	1
	HCH	1	0	22.26	0
		1	49	22.46	0
		1	99	22.63	0
		50	0	21.88	1
		50	25	22.11	1
		50	50	22.14	1
		100	0	22.01	1

16QAM	LCH	1	0	22.24	1
		1	49	22.18	1
		1	99	22.23	1
		50	0	21	2
		50	25	21.2	2
		50	50	21.25	2
		100	0	21.17	2
	MCH	1	0	21.94	1
		1	49	21.9	1
		1	99	21.95	1
		50	0	21.1	2
		50	25	20.9	2
		50	50	21.03	2
		100	0	20.72	2
	HCH	1	0	21.72	1
		1	49	21.83	1
		1	99	22.16	1
		50	0	21.06	2
		50	25	21.05	2
		50	50	21.23	2
		100	0	21.05	2

FDD-LTE Band 4:

Channel Bandwidth: 1.4 MHz					
Modulation	Channel	RB Configuration		Average Power [dBm]	MPR (dB)
		Size	Offset		
QPSK	LCH	1	0	22.88	0
		1	3	22.83	0
		1	5	22.89	0
		3	0	22.22	0
		3	2	22.29	0
		3	3	22.23	0
		6	0	21.45	1
	MCH	1	0	22.29	0
		1	3	22.3	0
		1	5	22.25	0
		3	0	22.33	0
		3	2	22.24	0
		3	3	22.31	0
		6	0	21.82	1
	HCH	1	0	22.66	0

		1	3	22.59	0
		1	5	22.49	0
		3	0	22.05	0
		3	2	22.01	0
		3	3	22.04	0
		6	0	21.64	1
16QAM	LCH	1	0	22.02	1
		1	3	22.07	1
		1	5	22.06	1
		3	0	21.19	1
		3	2	21.24	1
		3	3	21.22	1
	6	0	20.36	2	
	MCH	1	0	22.01	1
		1	3	21.95	1
		1	5	22.01	1
		3	0	21.78	1
		3	2	21.7	1
		3	3	21.78	1
	6	0	20.95	2	
	HCH	1	0	21.74	1
		1	3	21.71	1
		1	5	21.71	1
		3	0	21.92	1
		3	2	21.83	1
		3	3	21.82	1
	6	0	20.55	2	

Channel Bandwidth: 3 MHz					
Modulation	Channel	RB Configuration		Average Power [dBm]	MPR (dB)
		Size	Offset		
QPSK	LCH	1	0	22.85	0
		1	7	22.87	0
		1	14	22.89	0
		8	0	21.42	1
		8	4	21.46	1
		8	7	21.43	1
		15	0	21.47	1
	MCH	1	0	22.31	0
		1	7	22.28	0
		1	14	22.34	0
		8	0	21.86	1
		8	4	21.88	1

		8	7	21.84	1
		15	0	21.76	1
	HCH	1	0	22.45	0
		1	7	22.38	0
		1	14	22.34	0
		8	0	21.35	1
		8	4	21	1
		8	7	21.96	1
		15	0	21.98	1
16QAM	LCH	1	0	22.45	1
		1	7	22.33	1
		1	14	22.5	1
		8	0	20.42	2
		8	4	20.42	2
		8	7	20.69	2
		15	0	20.47	2
	MCH	1	0	22.14	1
		1	7	22.04	1
		1	14	22.06	1
		8	0	20.91	2
		8	4	21.02	2
		8	7	21.03	2
		15	0	20.86	2
	HCH	1	0	21.9	1
		1	7	21.87	1
		1	14	21.76	1
		8	0	20.47	2
		8	4	20.69	2
		8	7	20.98	2
		15	0	20.71	2

Channel Bandwidth: 5 MHz					
Modulation	Channel	RB Configuration		Average Power [dBm]	MPR (dB)
		Size	Offset		
QPSK	LCH	1	0	22.87	0
		1	12	22.93	0
		1	24	22.03	0
		12	0	21.46	1
		12	6	21.44	1
		12	13	21.44	1
		25	0	21.54	1
	MCH	1	0	22.35	0
		1	12	22.29	0

		1	24	22.23	0
		12	0	21.81	1
		12	6	21.83	1
		12	13	21.77	1
		25	0	21.79	1
	HCH	1	0	22.65	0
		1	12	22.58	0
		1	24	22.45	0
		12	0	21.99	1
		12	6	21.15	1
		12	13	21.32	1
		25	0	21	1
	16QAM	LCH	1	0	21.28
1			12	21.33	1
1			24	21.43	1
12			0	20.56	2
12			6	20.35	2
12			13	20.33	2
25			0	20.54	2
MCH		1	0	21.54	1
		1	12	21.47	1
		1	24	21.45	1
		12	0	21.02	2
		12	6	20.96	2
		12	13	20.9	2
		25	0	21.12	2
HCH		1	0	21.8	1
		1	12	21.81	1
		1	24	21.56	1
		12	0	20.87	2
		12	6	20.94	2
		12	13	20.89	2
		25	0	20.76	2

Channel Bandwidth: 10 MHz					
Modulation	Channel	RB Configuration		Average Power [dBm]	MPR (dB)
		Size	Offset		
QPSK	LCH	1	0	22.86	0
		1	24	22.97	0
		1	49	22.17	0
		25	0	21.51	1
		25	12	21.6	1
		25	25	21.67	1
		50	0	21.63	1
	MCH	1	0	22.39	0
		1	24	22.29	0
		1	49	22.14	0
		25	0	21.95	1
		25	12	21.89	1
		25	25	21.8	1
		50	0	21.8	1
	HCH	1	0	22.87	0
		1	24	22.62	0
		1	49	22.47	0
		25	0	21.33	1
		25	12	21.17	1
		25	25	21.97	1
		50	0	21.16	1
16QAM	LCH	1	0	22.28	1
		1	24	22.46	1
		1	49	22.25	1
		25	0	20.37	2
		25	12	20.58	2
		25	25	20.6	2
		50	0	20.69	2
	MCH	1	0	21.86	1
		1	24	21.91	1
		1	49	21.74	1
		25	0	21.17	2
		25	12	21.04	2
		25	25	20.86	2
		50	0	20.89	2
	HCH	1	0	22.04	1
		1	24	21.72	1
		1	49	21.61	1
		25	0	20.34	2

		25	12	20.31	2
		25	25	20.65	2
		50	0	21.02	2

Channel Bandwidth: 15 MHz					
Modulation	Channel	RB Configuration		Average Power [dBm]	MPR (dB)
		Size	Offset		
QPSK	LCH	1	0	22.83	0
		1	37	22.08	0
		1	74	22.3	0
		37	0	21.54	1
		37	18	21.67	1
		37	38	21.79	1
		75	0	21.59	1
	MCH	1	0	22.35	0
		1	37	22.32	0
		1	74	22.13	0
		37	0	21.79	1
		37	18	21.91	1
		37	38	21.74	1
		75	0	21.9	1
	HCH	1	0	22.16	0
		1	37	22.7	0
		1	74	22.47	0
		37	0	21.53	1
		37	18	21.23	1
		37	38	21.02	1
		75	0	21.25	1
16QAM	LCH	1	0	22.35	1
		1	37	21.61	1
		1	74	21.81	1
		37	0	20.59	2
		37	18	20.62	2
		37	38	20.66	2
		75	0	20.55	2
	MCH	1	0	21.75	1
		1	37	21.68	1
		1	74	21.58	1
		37	0	20.99	2
		37	18	20.98	2
		37	38	20.8	2
		75	0	20.92	2
HCH	1	0	22.38	1	

		1	37	22.15	1
		1	74	21.77	1
		37	0	21.25	2
		37	18	21.2	2
		37	38	21.01	2
		75	0	21.37	2

Channel Bandwidth: 20 MHz					
Modulation	Channel	RB Configuration		Average Power [dBm]	MPR (dB)
		Size	Offset		
QPSK	LCH	1	0	22.04	0
		1	49	22.3	0
		1	99	23.01	0
		50	0	22.07	1
		50	25	22.33	1
		50	50	22.37	1
		100	0	22.16	1
	MCH	1	0	22.99	0
		1	49	22.52	0
		1	99	22.27	0
		50	0	22.32	1
		50	25	22.35	1
		50	50	22.09	1
		100	0	22.24	1
	HCH	1	0	22.09	0
		1	49	22.75	0
		1	99	22.4	0
		50	0	21.96	1
		50	25	21.96	1
		50	50	21.72	1
		100	0	21.84	1
16QAM	LCH	1	0	21.48	1
		1	49	22	1
		1	99	22	1
		50	0	20.74	2
		50	25	20.67	2
		50	50	20.99	2
		100	0	20.6	2
	MCH	1	0	21.82	1
		1	49	21.87	1
		1	99	21.69	1
		50	0	20.75	2
		50	25	20.86	2

		50	50	20.83	2
		100	0	20.92	2
	HCH	1	0	22.26	1
		1	49	21.9	1
		1	99	21.47	1
		50	0	20.46	2
		50	25	21.29	2
		50	50	21.23	2
		100	0	21.28	2

FDD-LTE Band 7:

Channel Bandwidth: 5 MHz					
Modulation	Channel	RB Configuration		Average Power [dBm]	MPR (dB)
		Size	Offset		
QPSK	LCH	1	0	22.53	0
		1	12	22.54	0
		1	24	22.65	0
		12	0	21.04	0
		12	6	21.01	0
		12	13	21.03	0
		25	0	21.05	0
	MCH	1	0	21.97	0
		1	12	21.83	0
		1	24	21.79	0
		12	0	20.67	0
		12	6	20.56	0
		12	13	20.78	0
		25	0	20.61	0
	HCH	1	0	22.06	0
		1	12	22.06	0
		1	24	22.05	0
		12	0	21.33	0
		12	6	21.34	0
		12	13	21.32	0
		25	0	21.32	0
16QAM	LCH	1	0	21.86	0
		1	12	21.92	0
		1	24	21.05	0
		12	0	20.47	0
		12	6	20.59	0
		12	13	20.58	0
		25	0	20.75	0
	MCH	1	0	21.37	0
		1	12	21.27	0
		1	24	21.21	0
		12	0	20.65	0
		12	6	20.75	0
		12	13	20.49	0
		25	0	20.5	0
HCH	1	0	21.52	0	
	1	12	21.59	0	

		1	24	21.7	0
		12	0	20.65	0
		12	6	20.79	0
		12	13	20.75	0
		25	0	20.67	0

Channel Bandwidth: 10 MHz					
Modulation	Channel	RB Configuration		Average Power [dBm]	MPR (dB)
		Size	Offset		
QPSK	LCH	1	0	22.47	0
		1	24	22.61	0
		1	49	22.67	0
		25	0	21.11	1
		25	12	21.07	1
		25	25	21.1	1
		50	0	21.19	1
	MCH	1	0	21.56	0
		1	24	21.98	0
		1	49	21.69	0
		25	0	20.8	1
		25	12	20.57	1
		25	25	20.56	1
		50	0	20.61	1
	HCH	1	0	21.52	0
		1	24	21.68	0
		1	49	21.73	0
		25	0	21.29	1
		25	12	21.36	1
		25	25	21.29	1
		50	0	21.29	1
16QAM	LCH	1	0	21.13	1
		1	24	21.3	1
		1	49	21.35	1
		25	0	20.56	1
		25	12	20.61	1
		25	25	20.62	1
		50	0	20.64	1
	MCH	1	0	21.2	1
		1	24	21.01	1
		1	49	21.93	1
		25	0	20.62	1
		25	12	20.43	1
		25	25	20.74	1

	HCH	50	0	20.39	1
		1	0	21.93	1
		1	24	21.02	1
		1	49	21.05	1
		25	0	20.96	1
		25	12	20.78	1
		25	25	20.69	1
		50	0	20.78	1

Channel Bandwidth: 15 MHz					
Modulation	Channel	RB Configuration		Average Power [dBm]	MPR (dB)
		Size	Offset		
QPSK	LCH	1	0	21.98	0
		1	37	21.79	0
		1	74	21.88	0
		37	0	21.44	1
		37	18	21.44	1
		37	38	21.47	1
		75	0	21.48	1
	MCH	1	0	21.68	0
		1	37	21.86	0
		1	74	21.84	0
		37	0	20.66	1
		37	18	21.74	1
		37	38	21.34	1
		75	0	21.45	1
	HCH	1	0	21.98	0
		1	37	21.55	0
		1	74	21.81	0
		37	0	21.05	1
		37	18	21.14	1
		37	38	21.15	1
		75	0	21.13	1
16QAM	LCH	1	0	21.99	1
		1	37	21.03	1
		1	74	21.04	1
		37	0	20.66	1
		37	18	20.75	1
		37	38	20.82	1
		75	0	20.72	1
	MCH	1	0	21.9	1
		1	37	21.31	1
		1	74	21.18	1

		37	0	20.55	1
		37	18	20.98	1
		37	38	20.86	1
		75	0	20.87	1
	HCH	1	0	21.47	1
		1	37	21.84	1
		1	74	21.01	1
		37	0	20.69	1
		37	18	20.66	1
		37	38	20.85	1
		75	0	20.64	1

Channel Bandwidth: 20 MHz					
Modulation	Channel	RB Configuration		Average Power [dBm]	MPR (dB)
		Size	Offset		
QPSK	LCH	1	0	22.56	0
		1	49	22.69	0
		1	99	22.56	0
		50	0	21.77	0
		50	25	21.62	0
		50	50	21.69	0
		100	0	21.65	0
	MCH	1	0	22.31	0
		1	49	22.14	0
		1	99	21.98	0
		50	0	21.46	0
		50	25	21.1	0
		50	50	21.19	0
		100	0	21.18	0
	HCH	1	0	22.58	0
		1	49	22.05	0
		1	99	21.73	0
		50	0	21.42	0
		50	25	21.66	0
		50	50	21.75	0
		100	0	21.61	0
16QAM	LCH	1	0	21.09	0
		1	49	21.3	0
		1	99	21.17	0
		50	0	20.63	1
		50	25	20.67	1
		50	50	20.52	1
		100	0	20.67	1

	MCH	1	0	21.4	0
		1	49	20.52	0
		1	99	20.66	0
		50	0	20.65	1
		50	25	20.79	1
		50	50	20.78	1
		100	0	20.93	1
	HCH	1	0	20.79	0
		1	49	21.2	0
		1	99	21.51	0
		50	0	20.6	1
		50	25	20.73	1
		50	50	20.69	1
		100	0	20.72	1

Remark:

- Per KDB941225 D05 v02r05, Start with the largest channel bandwidth then measure SAR for QPSK with 1 RB allocation, using the RB offset and required test channel combination with the highest maximum output power among RB offsets at the upper edge, middle, and lower edge of each required test channel. When the reported SAR is ≤ 0.8 W/kg, testing of the remaining RB offset configurations and required test channels is not required for 1 RB allocation; otherwise, SAR is required for the remaining required test channels and only for the RB offset configuration with the highest output power for that channel. 6 When the reported SAR of a required test channel is > 1.45 W/kg, SAR is required for all three RB offset configurations for that required test channel.
- Per KDB941225 D05 v02r05, The procedures required for 1 RB allocation in 5.2.1 are applied to measure the SAR for QPSK with 50% RB allocation.
- Per KDB941225 D05 v02r05, For QPSK with 100% RB allocation, SAR is not required when the highest maximum output power for 100 % RB allocation is less than the highest maximum output power in 50% and 1 RB allocations, and the highest reported SAR for 1 RB and 50% RB allocation in 5.2.1 and 5.2.2 are ≤ 0.8 W/kg. Otherwise, SAR is measured for the highest output power channel; and if the reported SAR is > 1.45 W/kg, the remaining required test channels must also be tested.
- Per KDB941225 D05 v02r05, For each modulation besides QPSK; e.g., 16-QAM, 64-QAM, apply the QPSK procedures in 5.2.1, 5.2.2, and 5.2.3 to determine the QAM configurations that may need SAR measurement. For each configuration identified as required for testing, SAR is required only when the highest maximum output power for the configuration in the higher order modulation is $> \frac{1}{2}$ dB higher than the same configuration in QPSK or when the reported SAR for the QPSK configuration is > 1.45 W/kg.

WLAN - Maximum Average Power					
Test Mode	Data Rate	Channel	Frequency (MHz)	Average Power (dBm)	Tune-up power (dBm)
802.11b	1Mbps	CH 01	2412	12.37	13.0
		CH 06	2437	12.49	13.0
		CH 11	2462	12.7	13.0
802.11g	6Mbps	CH 01	2412	10.45	11.0
		CH 06	2437	10.85	11.0
		CH 11	2462	10.89	11.0
802.11n (20MHz)	MCS0	CH 01	2412	9.73	10.5
		CH 06	2437	10.36	10.5
		CH 11	2462	9.68	10.5

Remark:

1. Per KDB 248227 D01 v02r02, For 802.11b DSSS SAR measurements, DSSS SAR procedure applies to fixed exposure test position and initial test position procedure applies to multiple exposure test positions.
2. Per KDB 248227 D01 v02r02, For 802.11b DSSS SAR measurements, when the reported SAR of the highest measured maximum output power channel (see 3.1) for the exposure configuration is ≤ 0.8 W/kg, no further SAR testing is required for 802.11b DSSS in that exposure configuration. When the reported SAR is > 0.8 W/kg, SAR is required for that exposure configuration using the next highest measured output power channel. When any reported SAR is > 1.2 W/kg, SAR is required for the third channel; i.e., all channels require testing.
3. For OFDM modes (802.11g/n), SAR is not required when the highest reported SAR for DSSS is adjusted by the ratio of OFDM to DSSS specified maximum output power and it is ≤ 1.2 W/kg.

Bluetooth - Maximum Average Power			
Test Mode	Data Rate	Average Power(dBm)	Tune-up power (dBm)
GFSK	1Mbps	1.037	3.0
Pi/4 QDPSK	2Mbps	2.453	3.0
8DPSK	3Mbps	2.851	3.0

Bluetooth - Maximum Average Power					
Test Mode	Data Rate	Channel	Frequency (MHz)	Average Power (dBm)	Tune-up power (dBm)
BLE	1Mbps	CH 00	2402	-3.102	0
		CH 19	2440	-2.704	0
		CH 39	2480	-0.614	0

Remark:

Bluetooth maximum output power is 2.851dBm ,and Maximum Tune-Up output power is 3.0dBm. Per KDB 447498 D01 V06, the 1-g and 10-g SAR test exclusion thresholds for 100 MHz to 6 GHz at test separation distances ≤ 50 mm are determined by:

$[(\text{max. power of channel, including tune-up tolerance, } 4.87\text{mW}) / (\text{min. test separation distance, mm})] \cdot [\sqrt{f(\text{GHz})}] \leq 3.0$ for 1-g SAR and ≤ 7.5 for 10-g extremity SAR,16 where

- f(GHz) is the RF channel transmit frequency in GHz
- Power and distance are rounded to the nearest mW and mm before calculation¹⁷
- The result is rounded to one decimal place for comparison

Tune-Up Power (dBm)	Max. Power (mW)	Distance (mm)	Frequency (GHz)	Result	Limit
3.0	2.00	5	2.480	0.63	3

The exclusion thresholds is $0.63 < 3$, therefore, the RF exposure evaluation is not required.

9.2 Test Results for Standalone SAR Test

Head SAR

GSM850 – Head SAR Test									
Plot No.	Mode	Test Position Head	Frequency		Output Power (dBm)	Rated Limit (dBm)	Scaling Factor	SAR1g (W/kg)	Scaled SAR1g (W/kg)
			CH.	MHz					
1.	GSM	Right Cheek	190	836.6	33.03	33.5	1.114	0.391	0.436
2.	GSM	Right Tilted	190	836.6	33.03	33.5	1.114	0.179	0.199
3.	GSM	Left Cheek	190	836.6	33.03	33.5	1.114	0.448	0.499
4.	GSM	Left Tilted	190	836.6	33.03	33.5	1.114	0.201	0.224

GSM1900 – Head SAR Test									
Plot No.	Mode	Test Position Head	Frequency		Output Power (dBm)	Rated Limit (dBm)	Scaling Factor	SAR1g (W/kg)	Scaled SAR1g (W/kg)
			CH.	M Hz					
5.	GSM	Right Cheek	512	1850.2	30.06	30.5	1.107	0.255	0.282
6.	GSM	Right Tilted	512	1850.2	30.06	30.5	1.107	0.113	0.125
7.	GSM	Left Cheek	512	1850.2	30.06	30.5	1.107	0.08	0.089
8.	GSM	Left Tilted	512	1850.2	30.06	30.5	1.107	0.035	0.039

GPRS850 – Head SAR Test									
Plot No.	Mode	Test Position Head	Frequency		Output Power (dBm)	Rated Limit (dBm)	Scaling Factor	SAR1g (W/kg)	Scaled SAR1g (W/kg)
			CH.	MHz					
9.	GPRS_2TX	Right Cheek	190	836.6	31.01	31.5	1.119	0.466	0.522
10.	GPRS_2TX	Right Tilted	190	836.6	31.01	31.5	1.119	0.207	0.232
11.	GPRS_2TX	Left Cheek	190	836.6	31.01	31.5	1.119	0.581	0.650
12.	GPRS_2TX	Left Tilted	190	836.6	31.01	31.5	1.119	0.231	0.259

GPRS1900 – Head SAR Test									
Plot No.	Mode	Test Position Head	Frequency		Output Power (dBm)	Rated Limit (dBm)	Scaling Factor	SAR1g (W/kg)	Scaled SAR1g (W/kg)
			CH.	M Hz					
13.	GPRS_3TX	Right Cheek	512	1850.2	26.41	26.5	1.021	0.370	0.378
14.	GPRS_3TX	Right Tilted	512	1850.2	26.41	26.5	1.021	0.167	0.170
15.	GPRS_3TX	Left Cheek	512	1850.2	26.41	26.5	1.021	0.208	0.212
16.	GPRS_3TX	Left Tilted	512	1850.2	26.41	26.5	1.021	0.113	0.115

WCDMA Band 2 – Head SAR Test									
Plot No.	Mode	Test Position Head	Frequency		Output Power (dBm)	Rated Limit (dBm)	Scaling Factor	SAR1g (W/kg)	Scaled SAR1g (W/kg)
			CH.	MHz					
17.	RMC	Right Cheek	9400	1880.0	21.35	21.5	1.035	0.702	0.727
18.	RMC	Right Tilted	9400	1880.0	21.35	21.5	1.035	0.335	0.347
19.	RMC	Left Cheek	9400	1880.0	21.35	21.5	1.035	0.533	0.552
20.	RMC	Left Tilted	9400	1880.0	21.35	21.5	1.035	0.207	0.214

WCDMA Band 5 – Head SAR Test									
Plot No.	Mode	Test Position Head	Frequency		Output Power (dBm)	Rated Limit (dBm)	Scaling Factor	SAR1g (W/kg)	Scaled SAR1g (W/kg)
			CH.	MHz					
21.	RMC	Right Cheek	4182	836.6	21.39	21.5	1.026	0.188	0.193
22.	RMC	Right Tilted	4182	836.6	21.39	21.5	1.026	0.098	0.101
23.	RMC	Left Cheek	4182	836.6	21.39	21.5	1.026	0.235	0.241
24.	RMC	Left Tilted	4182	836.6	21.39	21.5	1.026	0.107	0.110

LTE Band 2– Head SAR Test									
Plot No.	Mode	Test Position Head	Frequency MHz	Output Power (dBm)	Rated Limit (dBm)	Scaling Factor	SAR1g (W/kg)	Scaled SAR1g (W/kg)	
	Modulation, Bandwidth, RB								
25.	QPSK 20MHz 1RB	Right Cheek	1860.0	22.91	23.5	1.146	0.663	0.759	
26.	QPSK 20MHz 1RB	Right Tilted	1860.0	22.91	23.5	1.146	0.308	0.353	
27.	QPSK 20MHz 1RB	Left Cheek	1860.0	22.91	23.5	1.146	0.361	0.414	
28.	QPSK 20MHz 1RB	Left Tilted	1860.0	22.91	23.5	1.146	0.189	0.217	
29.	QPSK 20MHz 50%RB	Right Cheek	1860.0	22.31	22.5	1.045	0.300	0.313	
30.	QPSK 20MHz 50%RB	Right Tilted	1860.0	22.31	22.5	1.045	0.157	0.164	
31.	QPSK 20MHz 50%RB	Left Cheek	1860.0	22.31	22.5	1.045	0.170	0.178	
32.	QPSK 20MHz 50%RB	Left Tilted	1860.0	22.31	22.5	1.045	0.101	0.106	

LTE Band 4– Head SAR Test									
Plot No.	Mode	Test Position Head	Frequency MHz	Output Power (dBm)	Rated Limit (dBm)	Scaling Factor	SAR1g (W/kg)	Scaled SAR1g (W/kg)	
	Modulation, Bandwidth, RB								
33.	QPSK 20MHz 1RB	Right Cheek	1720.0	23.01	23.5	1.119	0.333	0.373	
34.	QPSK 20MHz 1RB	Right Tilted	1720.0	23.01	23.5	1.119	0.127	0.142	
35.	QPSK 20MHz 1RB	Left Cheek	1720.0	23.01	23.5	1.119	0.111	0.124	
36.	QPSK 20MHz 1RB	Left Tilted	1720.0	23.01	23.5	1.119	0.051	0.057	
37.	QPSK 20MHz 50%RB	Right Cheek	1720.0	22.37	22.5	1.030	0.107	0.110	
38.	QPSK 20MHz 50%RB	Right Tilted	1720.0	22.37	22.5	1.030	0.062	0.064	
39.	QPSK 20MHz 50%RB	Left Cheek	1720.0	22.37	22.5	1.030	0.048	0.049	
40.	QPSK 20MHz 50%RB	Left Tilted	1720.0	22.37	22.5	1.030	0.027	0.028	

LTE Band 7– Head SAR Test								
Plot No.	Mode	Test Position Head	Frequency	Output Power (dBm)	Rated Limit (dBm)	Scaling Factor	SAR1g (W/kg)	Scaled SAR1g (W/kg)
	Modulation, Bandwidth		MHz					
41.	QPSK 20MHz 1RB	Right Cheek	2510.0	22.69	23.0	1.074	0.178	0.191
42.	QPSK 20MHz 1RB	Right Tilted	2510.0	22.69	23.0	1.074	0.089	0.096
43.	QPSK 20MHz 1RB	Left Cheek	2510.0	22.69	23.0	1.074	0.304	0.326
44.	QPSK 20MHz 1RB	Left Tilted	2510.0	22.69	23.0	1.074	0.157	0.169
45.	QPSK 20MHz 50%RB	Right Cheek	2510.0	21.77	22.0	1.054	0.088	0.093
46.	QPSK 20MHz 50%RB	Right Tilted	2510.0	21.77	22.0	1.054	0.049	0.052
47.	QPSK 20MHz 50%RB	Left Cheek	2510.0	21.77	22.0	1.054	0.149	0.157
48.	QPSK 20MHz 50%RB	Left Tilted	2510.0	21.77	22.0	1.054	0.079	0.083

WLAN 2.4GHz – Head SAR Test									
Plot No.	Mode	Test Position Head	Frequency		Output Power (dBm)	Rated Limit (dBm)	Scaling Factor	SAR1g (W/kg)	Scaled SAR1g (W/kg)
			CH.	MHz					
49.	802.11b	Right Cheek	11	2462	12.7	13.0	1.072	0.391	0.419
50.	802.11b	Right Tilted	11	2462	12.7	13.0	1.072	0.179	0.192
51.	802.11b	Left Cheek	11	2462	12.7	13.0	1.072	0.169	0.181
52.	802.11b	Left Tilted	11	2462	12.7	13.0	1.072	0.087	0.093

Remark: Per KDB 447498 D01 v06, if the highest output channel SAR for each exposure position ≤ 0.8 W/kg other channels SAR tests are not necessary.

Body-worn SAR

GSM850 – Body SAR Test (Gap: 10mm)									
Plot No.	Mode	Test Position Body	Frequency		Output Power (dBm)	Rated Limit (dBm)	Scaling Factor	SAR1g (W/kg)	Scaled SAR1g (W/kg)
			CH.	MHz					
53.	GSM	Back	190	836.6	33.03	33.5	1.114	0.82	0.914
54.	GSM	Back	128	824.2	32.89	33.5	1.151	0.841	0.968
55.	GSM	Back	251	848.8	33.00	33.5	1.122	0.858	0.963
56.	GSM	Front	190	836.6	33.03	33.5	1.114	0.539	0.601

GSM1900 – Body SAR Test (Gap: 10mm)									
Plot No.	Mode	Test Position Body	Frequency		Output Power (dBm)	Rated Limit (dBm)	Scaling Factor	SAR1g (W/kg)	Scaled SAR1g (W/kg)
			CH.	MHz					
57.	GSM	Back	512	1850.2	30.06	30.5	1.107	0.337	0.373
58.	GSM	Front	512	1850.2	30.06	30.5	1.107	0.307	0.340

WCDMA Band 2 – Body SAR Test (Gap: 10mm)									
Plot No.	Mode	Test Position Body	Frequency		Output Power (dBm)	Rated Limit (dBm)	Scaling Factor	SAR1g (W/kg)	Scaled SAR1g (W/kg)
			CH.	MHz					
71	RMC 12.2k	Back Side	9400	1880.0	21.35	21.5	1.035	1.229	1.272
72	RMC 12.2k	Back Side	9262	1852.4	21.26	21.5	1.057	1.174	1.241
73	RMC 12.2k	Back Side	9538	1907.6	21.28	21.5	1.052	1.148	1.208
74	RMC 12.2k	Front Side	9400	1880.0	21.35	21.5	1.035	0.8	0.828
75	RMC 12.2k	Front Side	9262	1852.4	21.26	21.5	1.057	0.734	0.776
76	RMC 12.2k	Front Side	9538	1907.6	21.28	21.5	1.052	0.809	0.851

WCDMA Band 5 – Body SAR Test (Gap: 10mm)									
Plot No.	Mode	Test Position Body	Frequency		Output Power (dBm)	Rated Limit (dBm)	Scaling Factor	SAR1g (W/kg)	Scaled SAR1g (W/kg)
			CH.	MHz					
80	RMC 12.2k	Back Side	4182	836.6	21.39	21.5	1.026	0.473	0.485
81	RMC 12.2k	Front Side	4182	836.6	21.39	21.5	1.026	0.292	0.299

LTE Band 2–Body SAR Test (Gap: 10mm)								
Plot No.	Mode	Test Position Body	Frequency	Output Power (dBm)	Rated Limit (dBm)	Scaling Factor	SAR1g (W/kg)	Scaled SAR1g (W/kg)
	Modulation, Bandwidth, RB		MHz					
85	QPSK 20MHz 1RB	Back Side	1860.0	22.91	23.5	1.146	0.536	0.614
86	QPSK 20MHz 1RB	Front Side	1860.0	22.91	23.5	1.146	0.671	0.769
90	QPSK 20MHz 50%RB	Back Side	1860.0	22.31	22.5	1.045	0.231	0.241
91	QPSK 20MHz 50%RB	Front Side	1860.0	22.31	22.5	1.045	0.307	0.321

LTE Band 4–Body SAR Test (Gap: 10mm)								
Plot No.	Mode	Test Position Body	Frequency	Output Power (dBm)	Rated Limit (dBm)	Scaling Factor	SAR1g (W/kg)	Scaled SAR1g (W/kg)
	Modulation, Bandwidth, RB		MHz					
95	QPSK 20MHz 1RB	Back Side	1720.0	23.01	23.5	1.119	0.409	0.458
96	QPSK 20MHz 1RB	Front Side	1720.0	23.01	23.5	1.119	0.408	0.457
100	QPSK 20MHz 50%RB	Back Side	1720.0	22.37	22.5	1.030	0.367	0.378
101	QPSK 20MHz 50%RB	Front Side	1720.0	22.37	22.5	1.030	0.359	0.370

LTE Band 7–Body SAR Test (Gap: 10mm)								
Plot No.	Mode	Test Position Body	Frequency	Output Power (dBm)	Rated Limit (dBm)	Scaling Factor	SAR1g (W/kg)	Scaled SAR1g (W/kg)
	Modulation, Bandwidth, RB		MHz					
105	QPSK 20MHz 1RB	Back Side	2510.0	22.69	23.0	1.074	0.936	1.005
106	QPSK 20MHz 1RB	Back Side	2535.0	22.31	23.0	1.172	0.866	1.015
107	QPSK 20MHz 1RB	Back Side	2560.0	22.58	23.0	1.102	1.139	1.255
108	QPSK 20MHz 1RB	Front Side	2510.0	22.69	23.0	1.074	0.246	0.264
112	QPSK 20MHz 50%RB	Back Side	2510.0	21.77	22.0	1.054	0.661	0.697
113	QPSK 20MHz 50%RB	Front Side	2510.0	21.77	22.0	1.054	0.103	0.109
117	QPSK 20MHz 100%RB	Back Side	2510.0	21.65	22.0	1.084	0.641	0.695

WLAN 2.4GHz –Body SAR Test									
Plot No.	Mode	Test Position Body	Frequency		Output Power (dBm)	Rated Limit (dBm)	Scaling Factor	SAR1g (W/kg)	Scaled SAR1g (W/kg)
			CH.	MHz					
118	802.11b	Back Side	11	2462	12.7	13.0	1.072	0.131	0.140
119	802.11b	Front Side	11	2462	12.7	13.0	1.072	0.076	0.081

Remark: Per KDB 447498 D01 v06, if the highest output channel SAR for each exposure position ≤ 0.8 W/kg other channels SAR tests are not necessary.

Hotspot SAR

GSM850 – Body SAR Test (Gap: 10mm)									
Plot No.	Mode	Test Position Body	Frequency		Output Power (dBm)	Rated Limit (dBm)	Scaling Factor	SAR1g (W/kg)	Scaled SAR1g (W/kg)
			CH.	MHz					
59.	GPRS_2TX	Back Side	190	836.6	31.01	31.5	1.119	1.117	1.250
60.	GPRS_2TX	Back Side	128	824.2	30.96	31.5	1.132	1.092	1.237
61.	GPRS_2TX	Back Side	251	848.8	30.96	31.5	1.132	1.095	1.240
62.	GPRS_2TX	Front Side	190	836.6	31.01	31.5	1.119	0.71	0.795
63.	GPRS_2TX	Bottom side	190	836.6	31.01	31.5	1.119	0.165	0.185
64.	GPRS_2TX	Right side	190	836.6	31.01	31.5	1.119	0.081	0.091
65.	GPRS_2TX	Left side	190	836.6	31.01	31.5	1.119	0.212	0.237

GSM1900 – Body SAR Test (Gap: 10mm)									
Plot No.	Mode	Test Position Body	Frequency		Output Power (dBm)	Rated Limit (dBm)	Scaling Factor	SAR1g (W/kg)	Scaled SAR1g (W/kg)
			CH.	MHz					
66.	GPRS_3TX	Back Side	512	1850.2	26.41	26.5	1.021	0.501	0.511
67.	GPRS_3TX	Front Side	512	1850.2	26.41	26.5	1.021	0.403	0.411
68.	GPRS_3TX	Bottom side	512	1850.2	26.41	26.5	1.021	0.375	0.383
69.	GPRS_3TX	Right side	512	1850.2	26.41	26.5	1.021	0.042	0.043
70.	GPRS_3TX	Left side	512	1850.2	26.41	26.5	1.021	0.201	0.205

WCDMA Band 2 – Body SAR Test (Gap: 10mm)									
Plot No.	Mode	Test Position Body	Frequency		Output Power (dBm)	Rated Limit (dBm)	Scaling Factor	SAR1g (W/kg)	Scaled SAR1g (W/kg)
			CH.	MHz					
71.	RMC 12.2k	Back Side	9400	1880.0	21.35	21.5	1.035	1.229	1.272
72.	RMC 12.2k	Back Side	9262	1852.4	21.26	21.5	1.057	1.174	1.241
73.	RMC 12.2k	Back Side	9538	1907.6	21.28	21.5	1.052	1.148	1.208
74.	RMC 12.2k	Front Side	9400	1880.0	21.35	21.5	1.035	0.8	0.828
75.	RMC 12.2k	Front Side	9262	1852.4	21.26	21.5	1.057	0.734	0.776
76.	RMC 12.2k	Front Side	9538	1907.6	21.28	21.5	1.052	0.809	0.851
77.	RMC 12.2k	Bottom side	9400	1880.0	21.35	21.5	1.035	0.642	0.665
78.	RMC 12.2k	Right side	9400	1880.0	21.35	21.5	1.035	0.129	0.134
79.	RMC 12.2k	Left side	9400	1880.0	21.35	21.5	1.035	0.231	0.239

WCDMA Band 5 – Body SAR Test (Gap: 10mm)									
Plot No.	Mode	Test Position Body	Frequency		Output Power (dBm)	Rated Limit (dBm)	Scaling Factor	SAR1g (W/kg)	Scaled SAR1g (W/kg)
			CH.	MHz					
80.	RMC 12.2k	Back Side	4182	836.6	21.39	21.5	1.026	0.473	0.485
81.	RMC 12.2k	Front Side	4182	836.6	21.39	21.5	1.026	0.292	0.299
82.	RMC 12.2k	Bottom side	4182	836.6	21.39	21.5	1.026	0.065	0.067
83.	RMC 12.2k	Right side	4182	836.6	21.39	21.5	1.026	0.073	0.075
84.	RMC 12.2k	Left side	4182	836.6	21.39	21.5	1.026	0.112	0.115

LTE Band 2–Body SAR Test (Gap: 10mm)									
Plot No.	Mode	Test Position Body	Frequency	Output Power (dBm)	Rated Limit (dBm)	Scaling Factor	SAR1g (W/kg)	Scaled SAR1g (W/kg)	
	Modulation, Bandwidth, RB		MHz						
85.	QPSK 20MHz 1RB	Back Side	1860.0	22.91	23.5	1.146	0.536	0.614	
86.	QPSK 20MHz 1RB	Front Side	1860.0	22.91	23.5	1.146	0.671	0.769	
87.	QPSK 20MHz 1RB	Bottom Side	1860.0	22.91	23.5	1.146	0.615	0.704	
88.	QPSK 20MHz 1RB	Right side	1860.0	22.91	23.5	1.146	0.132	0.151	
89.	QPSK 20MHz 1RB	Left side	1860.0	22.91	23.5	1.146	0.22	0.252	
90.	QPSK 20MHz 50%RB	Back Side	1860.0	22.31	22.5	1.045	0.231	0.241	
91.	QPSK 20MHz 50%RB	Front Side	1860.0	22.31	22.5	1.045	0.307	0.321	
92.	QPSK 20MHz 50%RB	Bottom side	1860.0	22.31	22.5	1.045	0.301	0.314	
93.	QPSK 20MHz 50%RB	Right side	1860.0	22.31	22.5	1.045	0.082	0.086	
94.	QPSK 20MHz 50%RB	Left side	1860.0	22.31	22.5	1.045	0.11	0.115	

LTE Band 4–Body SAR Test (Gap: 10mm)								
Plot No.	Mode	Test Position Body	Frequency	Output Power (dBm)	Rated Limit (dBm)	Scaling Factor	SAR1g (W/kg)	Scaled SAR1g (W/kg)
	Modulation, Bandwidth, RB		MHz					
95.	QPSK 20MHz 1RB	Back Side	1720.0	23.01	23.5	1.119	0.409	0.458
96.	QPSK 20MHz 1RB	Front Side	1720.0	23.01	23.5	1.119	0.408	0.457
97.	QPSK 20MHz 1RB	Bottom side	1720.0	23.01	23.5	1.119	0.399	0.447
98.	QPSK 20MHz 1RB	Right side	1720.0	23.01	23.5	1.119	0.053	0.059
99.	QPSK 20MHz 1RB	Left side	1720.0	23.01	23.5	1.119	0.085	0.095
100.	QPSK 20MHz 50%RB	Back Side	1720.0	22.37	22.5	1.030	0.367	0.378
101.	QPSK 20MHz 50%RB	Front Side	1720.0	22.37	22.5	1.030	0.359	0.370
102.	QPSK 20MHz 50%RB	Bottom side	1720.0	22.37	22.5	1.030	0.267	0.275
103.	QPSK 20MHz 50%RB	Right side	1720.0	22.37	22.5	1.030	0.039	0.040
104.	QPSK 20MHz 50%RB	Left side	1720.0	22.37	22.5	1.030	0.07	0.072

LTE Band 7–Body SAR Test (Gap: 10mm)								
Plot No.	Mode	Test Position Body	Frequency	Output Power (dBm)	Rated Limit (dBm)	Scaling Factor	SAR1g (W/kg)	Scaled SAR1g (W/kg)
	Modulation, Bandwidth, RB		MHz					
105.	QPSK 20MHz 1RB	Back Side	2510.0	22.69	23.0	1.074	0.936	1.005
106.	QPSK 20MHz 1RB	Back Side	2535.0	22.31	23.0	1.172	0.866	1.015
107.	QPSK 20MHz 1RB	Back Side	2560.0	22.58	23.0	1.102	1.139	1.255
108.	QPSK 20MHz 1RB	Front Side	2510.0	22.69	23.0	1.074	0.246	0.264
109.	QPSK 20MHz 1RB	Bottom Side	2510.0	22.69	23.0	1.074	0.455	0.489
110.	QPSK 20MHz 1RB	Right side	2510.0	22.69	23.0	1.074	0.135	0.145
111.	QPSK 20MHz 1RB	Left side	2510.0	22.69	23.0	1.074	0.201	0.216
112.	QPSK 20MHz 50%RB	Back Side	2510.0	21.77	22.0	1.054	0.661	0.697
113.	QPSK 20MHz 50%RB	Front Side	2510.0	21.77	22.0	1.054	0.103	0.109
114.	QPSK 20MHz 50%RB	Bottom side	2510.0	21.77	22.0	1.054	0.222	0.234
115.	QPSK 20MHz 50%RB	Right side	2510.0	21.77	22.0	1.054	0.063	0.066
116.	QPSK 20MHz 50%RB	Left side	2510.0	21.77	22.0	1.054	0.094	0.099
117.	QPSK 20MHz 100%RB	Back Side	2510.0	21.65	22.0	1.084	0.641	0.695

WLAN 2.4GHz –Body SAR Test									
Plot No.	Mode	Test Position Body	Frequency		Output Power (dBm)	Rated Limit (dBm)	Scaling Factor	SAR1g (W/kg)	Scaled SAR1g (W/kg)
			CH.	MHz					
118.	802.11b	Back Side	11	2462	12.7	13.0	1.072	0.131	0.140
119.	802.11b	Front Side	11	2462	12.7	13.0	1.072	0.076	0.081
120.	802.11b	Left side	11	2462	12.7	13.0	1.072	0.15	0.161
121.	802.11b	Top Side	11	2462	12.7	13.0	1.072	0.034	0.036

Repeated SAR

GSM850 – Body SAR Test (Gap: 10mm)									
Plot No.	Mode	Test Position Body	Frequency		Output Power (dBm)	Rated Limit (dBm)	Scaling Factor	SAR1g (W/kg)	Scaled SAR1g (W/kg)
			CH.	MHz					
122.	GSM	Back	251	848.8	33.00	33.5	1.122	0.849	0.953

GSM850 – Body SAR Test (Gap: 10mm)									
Plot No.	Mode	Test Position Body	Frequency		Output Power (dBm)	Rated Limit (dBm)	Scaling Factor	SAR1g (W/kg)	Scaled SAR1g (W/kg)
			CH.	MHz					
123.	GPRS_2TX	Back Side	190	836.6	31.01	31.5	1.119	1.109	1.241

WCDMA Band 2 – Body SAR Test (Gap: 10mm)									
Plot No.	Mode	Test Position Body	Frequency		Output Power (dBm)	Rated Limit (dBm)	Scaling Factor	SAR1g (W/kg)	Scaled SAR1g (W/kg)
			CH.	MHz					
124.	RMC 12.2k	Back Side	9400	1880.0	21.35	21.5	1.035	1.210	1.253

LTE Band 7–Body SAR Test (Gap: 10mm)									
Plot No.	Mode	Test Position Body	Frequency MHz	Output Power (dBm)	Rated Limit (dBm)	Scaling Factor	SAR1g (W/kg)	Scaled SAR1g (W/kg)	
	Modulation, Bandwidth, RB								
125.	QPSK 20MHz 1RB	Back Side	2560.0	22.58	23.0	1.102	1.119	1.233	

Remark:

- 1) Repeated measurement is not required when the original highest measured SAR is < 0.80 W/kg; steps 2) through 4) do not apply.
- 2) When the original highest measured SAR is ≥ 0.80 W/kg, repeat that measurement once.
- 3) Perform a second repeated measurement only if the ratio of largest to smallest SAR for the original and first repeated measurements is > 1.20 or when the original or repeated measurement is ≥ 1.45 W/kg (~ 10% from the 1-g SAR limit).
- 4) Perform a third repeated measurement only if the original, first or second repeated measurement is ≥ 1.5 W/kg and the ratio of largest to smallest SAR for the original, first and second repeated measurements is > 1.20 .

9.3 Simultaneous Multi-band Transmission SAR Analysis

List of Mode for Simultaneous Multi-band Transmission

No.	Configurations	Head SAR	Body-worn SAR	Hotspot SAR
1	GSM(Voice/Data) + WLAN(Data)	Yes	Yes	Yes
2	WCDMA (Voice/Data)+ WLAN(Data)	Yes	Yes	Yes
3	LTE(Data) + WLAN(Data)	Yes	Yes	Yes
4	GSM(Voice/Data) + Bluetooth(Data)	Yes	Yes	-
5	WCDMA(Voice) + Bluetooth(Data)	Yes	Yes	-
6	LTE(Data) + Bluetooth(Data)	Yes	Yes	-

Remark:

1. GSM ,WCDMA, and LTE share the same antenna, and cannot transmit simultaneously.
2. WLAN and Bluetooth share the same antenna, and cannot transmit simultaneously.
3. According to the KDB 447498 D01 v06, when standalone SAR test exclusion applies to an antenna that transmits simultaneously with other antennas, the standalone SAR must be estimated according to following to determine simultaneous transmission SAR test exclusion:
 $(\text{max. power of channel, including tune-up tolerance, mW})/(\text{min. test separation distance, mm}) \cdot [\sqrt{f(\text{GHz})}/x] \text{ W/kg}$ for test separation distances $\leq 50 \text{ mm}$;
 where $x = 7.5$ for 1-g SAR, and $x = 18.75$ for 10-g SAR.

For simultaneous transmission analysis, Bluetooth SAR is estimated per KDB 447498 D01 v06 as below:

Bluetooth:

Tune-Up Power (dBm)	Max. Power (mW)	Distance (mm)	Frequency (GHz)	X	SAR(1g) 5mm	SAR(1g) 10mm
3.0	2.00	5/10	2.480	7.5	0.084	0.042

4. The maximum SAR summation is calculated based on the same configuration and test position.

Head SAR
WWAN and WLAN

Position	WWAN		WLAN	Summed SAR (W/kg)
	Band	Scaled SAR (W/kg)	Scaled SAR (W/kg)	
Right Cheek	GSM850	0.436	0.419	0.855
Right Tilted	GSM850	0.199	0.192	0.391
Left Cheek	GSM850	0.499	0.181	0.68
Left Tilted	GSM850	0.224	0.093	0.317
Right Cheek	GSM1900	0.282	0.419	0.701
Right Tilted	GSM1900	0.125	0.192	0.317
Left Cheek	GSM1900	0.089	0.181	0.27
Left Tilted	GSM1900	0.039	0.093	0.132
Right Cheek	GPRS850	0.522	0.419	0.941
Right Tilted	GPRS850	0.232	0.192	0.424
Left Cheek	GPRS850	0.650	0.181	0.831
Left Tilted	GPRS850	0.259	0.093	0.352
Right Cheek	GPRS1900	0.378	0.419	0.797
Right Tilted	GPRS1900	0.170	0.192	0.362
Left Cheek	GPRS1900	0.212	0.181	0.393
Left Tilted	GPRS1900	0.115	0.093	0.208
Right Cheek	WCDMA Band 2	0.727	0.419	1.146
Right Tilted	WCDMA Band 2	0.347	0.192	0.539
Left Cheek	WCDMA Band 2	0.552	0.181	0.733
Left Tilted	WCDMA Band 2	0.214	0.093	0.307
Right Cheek	WCDMA Band 5	0.193	0.419	0.612
Right Tilted	WCDMA Band 5	0.101	0.192	0.293
Left Cheek	WCDMA Band 5	0.241	0.181	0.422
Left Tilted	WCDMA Band 5	0.110	0.093	0.203
Right Cheek	LTE Band 2	0.759	0.419	1.178
Right Tilted	LTE Band 2	0.353	0.192	0.545
Left Cheek	LTE Band 2	0.414	0.181	0.595
Left Tilted	LTE Band 2	0.217	0.093	0.31
Right Cheek	LTE Band 4	0.373	0.419	0.792
Right Tilted	LTE Band 4	0.142	0.192	0.334
Left Cheek	LTE Band 4	0.124	0.181	0.305
Left Tilted	LTE Band 4	0.057	0.093	0.15
Right Cheek	LTE Band 7	0.191	0.419	0.61
Right Tilted	LTE Band 7	0.096	0.192	0.288
Left Cheek	LTE Band 7	0.326	0.181	0.507
Left Tilted	LTE Band 7	0.169	0.093	0.262

WWAN and Bluetooth

Position	WWAN		Bluetooth	Summed SAR (W/kg)
	Band	Scaled SAR (W/kg)	Scaled SAR (W/kg)	
Right Cheek	GSM850	0.436	0.084	0.52
Right Tilted	GSM850	0.199	0.084	0.283
Left Cheek	GSM850	0.499	0.084	0.583
Left Tilted	GSM850	0.224	0.084	0.308
Right Cheek	GSM1900	0.282	0.084	0.366
Right Tilted	GSM1900	0.125	0.084	0.209
Left Cheek	GSM1900	0.089	0.084	0.173
Left Tilted	GSM1900	0.039	0.084	0.123
Right Cheek	GPRS850	0.522	0.084	0.606
Right Tilted	GPRS850	0.232	0.084	0.316
Left Cheek	GPRS850	0.650	0.084	0.734
Left Tilted	GPRS850	0.259	0.084	0.343
Right Cheek	GPRS1900	0.378	0.084	0.462
Right Tilted	GPRS1900	0.170	0.084	0.254
Left Cheek	GPRS1900	0.212	0.084	0.296
Left Tilted	GPRS1900	0.115	0.084	0.199
Right Cheek	WCDMA Band 2	0.727	0.084	0.811
Right Tilted	WCDMA Band 2	0.347	0.084	0.431
Left Cheek	WCDMA Band 2	0.552	0.084	0.636
Left Tilted	WCDMA Band 2	0.214	0.084	0.298
Right Cheek	WCDMA Band 5	0.193	0.084	0.277
Right Tilted	WCDMA Band 5	0.101	0.084	0.185
Left Cheek	WCDMA Band 5	0.241	0.084	0.325
Left Tilted	WCDMA Band 5	0.110	0.084	0.194
Right Cheek	LTE Band 2	0.759	0.084	0.843
Right Tilted	LTE Band 2	0.353	0.084	0.437
Left Cheek	LTE Band 2	0.414	0.084	0.498
Left Tilted	LTE Band 2	0.217	0.084	0.301
Right Cheek	LTE Band 4	0.373	0.084	0.457
Right Tilted	LTE Band 4	0.142	0.084	0.226
Left Cheek	LTE Band 4	0.124	0.084	0.208
Left Tilted	LTE Band 4	0.057	0.084	0.141
Right Cheek	LTE Band 7	0.191	0.084	0.275
Right Tilted	LTE Band 7	0.096	0.084	0.18
Left Cheek	LTE Band 7	0.326	0.084	0.41
Left Tilted	LTE Band 7	0.169	0.084	0.253

Body-worn SAR
WWAN and WLAN

Position	WWAN		WLAN	Summed SAR (W/kg)
	Band	Scaled SAR (W/kg)	Scaled SAR (W/kg)	
Back	GSM850	0.968	0.140	1.108
Front	GSM850	0.601	0.081	0.682
Back	GSM1900	0.373	0.140	0.513
Front	GSM1900	0.340	0.081	0.421
Back	WCDMA Band 2	1.272	0.140	1.412
Front	WCDMA Band 2	0.851	0.081	0.932
Back	WCDMA Band 5	0.485	0.140	0.625
Front	WCDMA Band 5	0.299	0.081	0.38
Back	LTE Band 2	0.614	0.140	0.754
Front	LTE Band 2	0.769	0.081	0.85
Back	LTE Band 4	0.458	0.140	0.598
Front	LTE Band 4	0.457	0.081	0.538
Back	LTE Band 7	1.255	0.140	1.395
Front	LTE Band 7	0.264	0.081	0.345

WWAN and Bluetooth

Position	WWAN		Bluetooth	Summed SAR (W/kg)
	Band	Scaled SAR (W/kg)	Scaled SAR (W/kg)	
Back	GSM850	0.968	0.042	1.01
Front	GSM850	0.601	0.042	0.643
Back	GSM1900	0.373	0.042	0.415
Front	GSM1900	0.340	0.042	0.382
Back	WCDMA Band 2	1.272	0.042	1.314
Front	WCDMA Band 2	0.851	0.042	0.893
Back	WCDMA Band 5	0.485	0.042	0.527
Front	WCDMA Band 5	0.299	0.042	0.341
Back	LTE Band 2	0.614	0.042	0.656
Front	LTE Band 2	0.769	0.042	0.811
Back	LTE Band 4	0.458	0.042	0.5
Front	LTE Band 4	0.457	0.042	0.499
Back	LTE Band 7	1.255	0.042	1.297
Front	LTE Band 7	0.264	0.042	0.306

Hotspot SAR
WWAN and WLAN

Position	WWAN		WLAN	Summed SAR (W/kg)
	Band	Scaled SAR (W/kg)	Scaled SAR (W/kg)	
Back	GSM850	1.250	0.140	1.39
Front	GSM850	0.795	0.081	0.876
Top side	GSM850	--	0.036	0.036
Bottom side	GSM850	0.185	--	0.185
Right side	GSM850	0.091	--	0.091
Left side	GSM850	0.237	0.161	0.398
Back	GSM1900	0.511	0.140	0.651
Front	GSM1900	0.411	0.081	0.492
Top side	GSM1900	--	0.036	0.036
Bottom side	GSM1900	0.383	--	0.383
Right side	GSM1900	0.043	--	0.043
Left side	GSM1900	0.205	0.161	0.366
Back	WCDMA Band 2	1.272	0.140	1.412
Front	WCDMA Band 2	0.851	0.081	0.932
Top side	WCDMA Band 2	--	0.036	0.036
Bottom side	WCDMA Band 2	0.665	--	0.665
Right side	WCDMA Band 2	0.134	--	0.134
Left side	WCDMA Band 2	0.239	0.161	0.4
Back	WCDMA Band 5	0.485	0.140	0.625
Front	WCDMA Band 5	0.299	0.081	0.38
Top side	WCDMA Band 5	--	0.036	0.036
Bottom side	WCDMA Band 5	0.067	--	0.067
Right side	WCDMA Band 5	0.075	--	0.075
Left side	WCDMA Band 5	0.115	0.161	0.276
Back	LTE Band 2	0.614	0.140	0.754
Front	LTE Band 2	0.769	0.081	0.85
Top side	LTE Band 2	--	0.036	0.036
Bottom side	LTE Band 2	0.704	--	0.704
Right side	LTE Band 2	0.151	--	0.151
Left side	LTE Band 2	0.252	0.161	0.413
Back	LTE Band 4	0.458	0.140	0.598
Front	LTE Band 4	0.457	0.081	0.538
Top side	LTE Band 4	--	0.036	0.036
Bottom side	LTE Band 4	0.447	--	0.447
Right side	LTE Band 4	0.059	--	0.059
Left side	LTE Band 4	0.095	0.161	0.256
Back	LTE Band 7	1.255	0.140	1.395

Front	LTE Band 7	0.264	0.081	0.345
Top side	LTE Band 7	--	0.036	0.036
Bottom side	LTE Band 7	0.489	--	0.489
Right side	LTE Band 7	0.145	--	0.145
Left side	LTE Band 7	0.216	0.161	0.377

10. Measurement Uncertainty

10.1 Uncertainty for EUT SAR Test

a	b	c	d	e= f(d,k)	f	g	h= c*f/e	i= c*g/e	k
Uncertainty Component	Sec.	Tol (+- %)	Prob. Dist.	Div.	Ci (1g)	Ci (10g)	1g Ui (+- %)	10g Ui (+- %)	Vi
Measurement System									
Probe calibration	E.2.1	7.0	N	1	1	1	7.00	7.00	∞
Axial Isotropy	E.2.2	2.5	R	$\sqrt{3}$	$(1_{Cp})^{1/2}$	$(1_{Cp})^{1/2}$	1.02	1.02	∞
Hemispherical Isotropy	E.2.2	4.0	R	$\sqrt{3}$	$(Cp)^{1/2}$	$(Cp)^{1/2}$	1.63	1.63	∞
Boundary effect	E.2.3	1.0	R	$\sqrt{3}$	1	1	0.58	0.58	∞
Linearity	E.2.4	5.0	R	$\sqrt{3}$	1	1	2.89	2.89	∞
System detection limits	E.2.5	1.0	R	$\sqrt{3}$	1	1	0.58	0.58	∞
Readout Electronics	E.2.6	0.02	N	1	1	1	0.02	0.02	∞
Reponse Time	E.2.7	3.0	R	$\sqrt{3}$	1	1	1.73	1.73	∞
Integration Time	E.2.8	2.0	R	$\sqrt{3}$	1	1	1.15	1.15	∞
RF ambient Conditions – Noise	E.6.1	3.0	R	$\sqrt{3}$	1	1	1.73	1.73	∞
RF ambient Conditions - Reflections	E.6.1	3.0	R	$\sqrt{3}$	1	1	1.73	1.73	∞
Probe positioner Mechanical Tolerance	E.6.2	2.0	R	$\sqrt{3}$	1	1	1.15	1.15	∞
Probe positioning with respect to Phantom Shell	E.6.3	0.05	R	$\sqrt{3}$	1	1	0.03	0.03	∞
Extrapolation, interpolation and integration Algorithms for Max. SAR Evaluation	E.5	5.0	R	$\sqrt{3}$	1	1	2.89	2.89	∞
Test Sample Related									
Test sample positioning	E.4.2	0.03	N	1	1	1	0.03	0.03	N-1
Device Holder Uncertainty	E.4.1	5.00	N	1	1	1	5.00	5.00	
Output power Variation - SAR drift measurement	E.2.9	12.02	R	$\sqrt{3}$	1	1	6.94	6.94	∞
SAR scaling	E6.5	0.0	R	$\sqrt{3}$	1	1	0.0	0.0	∞
Phantom and Tissue Parameters									
Phantom Uncertainty (Shape and thickness tolerances)	E.3.1	0.05	R	$\sqrt{3}$	1	1	0.03	0.03	∞
Uncertainty in SAR correction for deviations in permittivity and conductivity	E3.2	1.9	R	$\sqrt{3}$	1	0.84	1.10	0.90	∞
Liquid conductivity - deviation	E.3.2	5.00	R	$\sqrt{3}$	0.64	0.43	1.85	1.24	∞

from target value										
Liquid conductivity measurement uncertainty	E.3.3	5.00	N	1	0.64	0.43	3.20	2.15	∞	
Liquid permittivity - deviation from target value	E.3.2	0.37	R	$\sqrt{3}$	0.6	0.49	0.13	0.10	∞	
Liquid permittivity measurement uncertainty	E.3.3	10.00	N	1	0.6	0.49	6.00	4.90	∞	
Combined Standard Uncertainty			RSS				12.98	12.53		
Expanded Uncertainty (95% Confidence interval)			K=2				25.32	24.43		

10.2 Uncertainty for System Performance Check

a	b	c	d	e= f(d,k)	f	g	h= c*f/e	i= c*g/e	k
Uncertainty Component	Sec.	Tol (+- %)	Prob. Dist.	Div.	Ci (1g)	Ci (10g)	1g Ui (+- %)	10g Ui (+- %)	Vi
Measurement System									
Probe calibration	E.2.1	7.0	N	1	1	1	7.00	7.00	∞
Axial Isotropy	E.2.2	2.5	R	$\sqrt{3}$	$(1_{Cp})^{1/2}$	$(1_{Cp})^{1/2}$	1.02	1.02	∞
Hemispherical Isotropy	E.2.2	4.0	R	$\sqrt{3}$	$(Cp)^{1/2}$	$(Cp)^{1/2}$	1.63	1.63	∞
Boundary effect	E.2.3	1.0	R	$\sqrt{3}$	1	1	0.58	0.58	∞
Linearity	E.2.4	5.0	R	$\sqrt{3}$	1	1	2.89	2.89	∞
System detection limits	E.2.5	1.0	R	$\sqrt{3}$	1	1	0.58	0.58	∞
Modulation response	E.2.5	0	R	$\sqrt{3}$	0	0	0.0	0.0	∞
Readout Electronics	E.2.6	0.02	N	1	1	1	0.02	0.02	∞
Reponse Time	E.2.7	3.0	R	$\sqrt{3}$	1	1	1.73	1.73	∞
Integration Time	E.2.8	2.0	R	$\sqrt{3}$	1	1	1.15	1.15	∞
RF ambient Conditions – Noise	E.6.1	3.0	R	$\sqrt{3}$	1	1	1.73	1.73	∞
RF ambient Conditions - Reflections	E.6.1	3.0	R	$\sqrt{3}$	1	1	1.73	1.73	∞
Probe positioner Mechanical Tolerance	E.6.2	2.0	R	$\sqrt{3}$	1	1	1.15	1.15	∞
Probe positioning with respect to Phantom Shell	E.6.3	0.05	R	$\sqrt{3}$	1	1	0.03	0.03	∞
Extrapolation, interpolation and integration Algorithms for Max.	E.5.2	5.0	R	$\sqrt{3}$	1	1	2.89	2.89	∞

SAR Evaluation									
Dipole									
Dipole axis to liquid Distance	8,E.4.2	1.00	N	$\sqrt{3}$	1	1	0.58	0.58	N-1
Input power and SAR drift measurement	8,6.6.2	12.02	R	$\sqrt{3}$	1	1	6.94	6.94	∞
Deviation of experimental dipole from numerical dipole	E.6.4	5.5	R	$\sqrt{3}$	1	1	3.20	3.20	∞
Phantom and Tissue Parameters									
Phantom Uncertainty (Shape and thickness tolerances)	E.3.1	0.05	R	$\sqrt{3}$	1	1	0.03	0.03	∞
Uncertainty in SAR correction for deviations in permittivity and conductivity	E3.2	2.0	R	$\sqrt{3}$	1	0.84	1.10	1.10	∞
Liquid conductivity - deviation from target value	E.3.2	5.00	R	$\sqrt{3}$	0.64	0.43	1.85	1.24	
Liquid conductivity - measurement uncertainty	E.3.3	5.00	N	1	0.64	0.43	3.20	2.15	
Liquid permittivity - deviation from target value	E.3.2	0.37	R	$\sqrt{3}$	0.6	0.49	0.13	0.10	
Liquid permittivity - measurement uncertainty	E.3.3	10.00	N	1	0.6	0.49	6.00	4.90	M
Combined Standard Uncertainty			RSS				12.00	11.50	
Expanded Uncertainty (95% Confidence interval)			K=2				23.39	22.43	

Annex A. Plots of System Performance Check

MEASUREMENT 1

For Head Liquid

Type: Validation measurement (Fast, 75.00 %)

Date of measurement: 10/29/2018

Measurement duration: 7 minutes 21 seconds

E-field Probe: SSE5 - SN 09/13 EP168; ConvF: 6.93; Calibrated: 06/01/2018

A. Experimental conditions

Area Scan	dx=8mm dy=8mm
Phantom	Validation plane
Device Position	Dipole
Band	CW835
Signal	Duty Cycle 1:1

B. SAR Measurement Results

Frequency (MHz)	835.000000
Relative Permittivity (real part)	41.110245
Conductivity (S/m)	0.871245
Power Variation (%)	0.038437
Ambient Temperature	21.1
Liquid Temperature	21.3

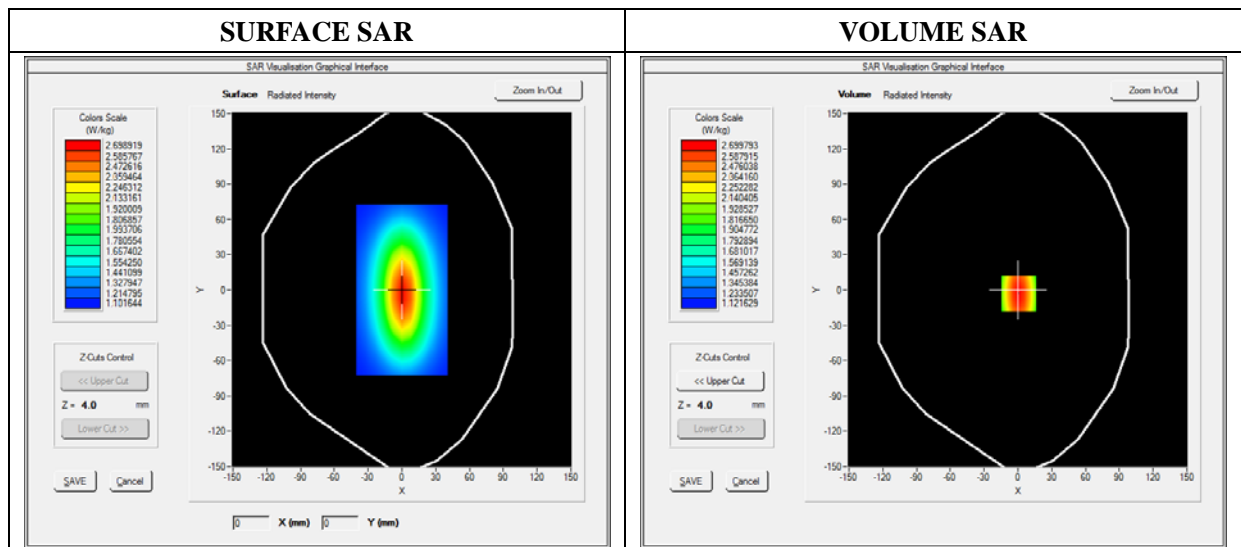

Maximum location: X=0.00, Y=0.00

SAR 10g (W/Kg)	1.129489
SAR 1g (W/Kg)	2.411253

Z Axis Scan

Z (mm)	0.00	4.00	9.00	14.00	19.00	24.00	29.00
SAR (W/Kg)	0.0000	2.4900	1.8942	1.4811	1.3541	1.1123	1.0539

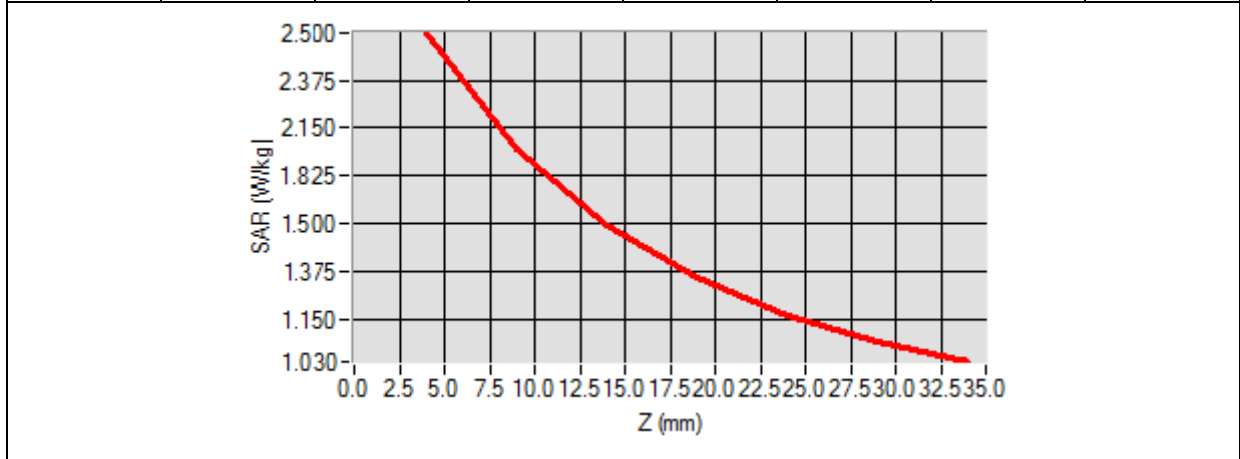

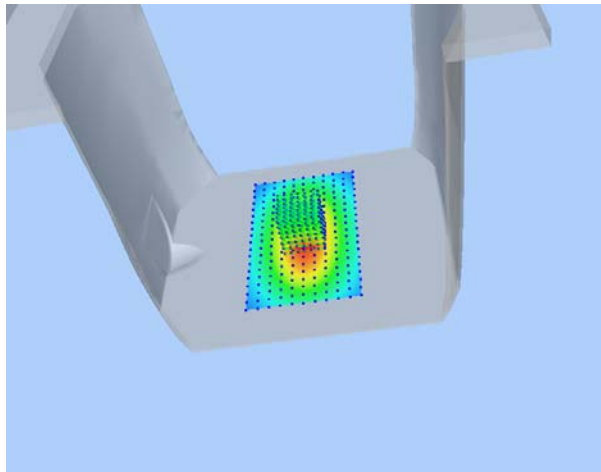
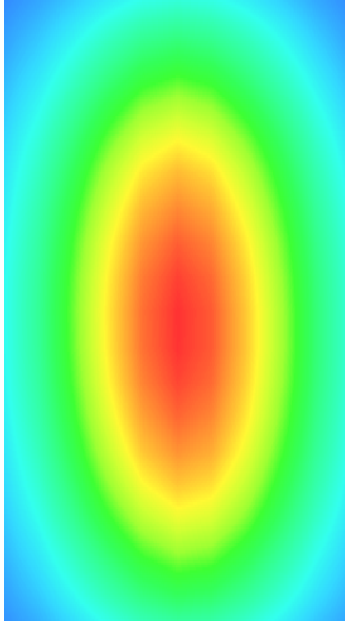
3D screen shot	Hot spot position
	

MEASUREMENT 2

For Head Liquid

Type: Validation measurement (Fast, 75.00 %)

Date of measurement: 10/30/2018

Measurement duration: 12 minutes 21 seconds

E-field Probe: SSE5 - SN 09/13 EP168; ConvF: 5.84; Calibrated: 06/01/2018

A. Experimental conditions

Area Scan	dx=8mm dy=8mm
Phantom	Validation plane
Device Position	Dipole
Band	CW1800
Signal	CW (Crest factor: 1.0)

B. SAR Measurement Results

Frequency (MHz)	1800.000000
Relative Permittivity (real part)	39.024890
Conductivity (S/m)	1.371250
Power Variation (%)	1.401232
Ambient Temperature	21.1
Liquid Temperature	21.2

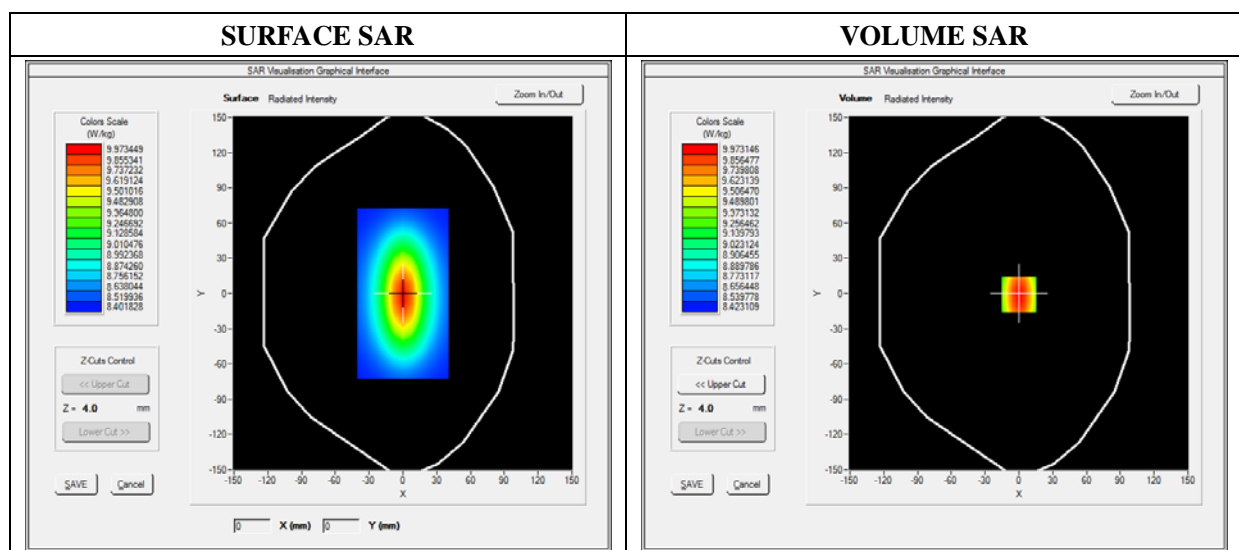

Maximum location: X=0.00, Y=0.00

SAR 10g (W/Kg)	5.171252
SAR 1g (W/Kg)	9.611250

Z Axis Scan

Z (mm)	0.00	4.00	9.00	14.00	19.00	24.00	29.00
SAR (W/Kg)	0.0000	10.3455	7.1125	5.1026	3.425	3.0242	2.1125

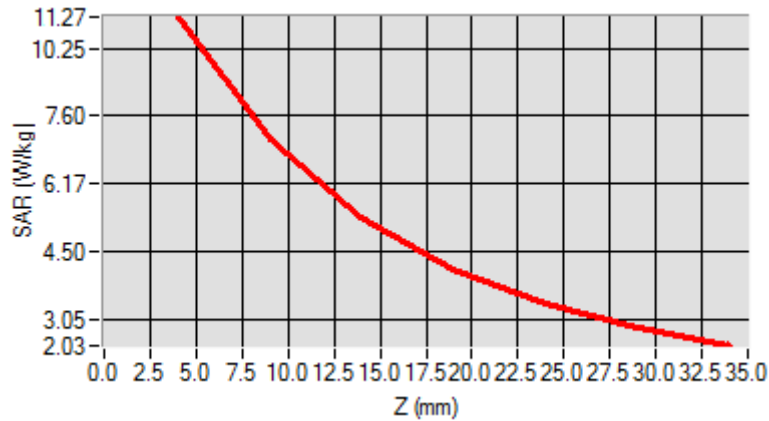

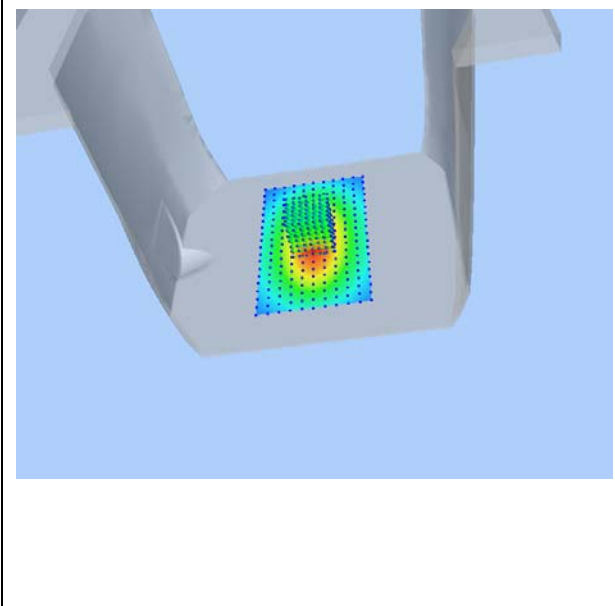
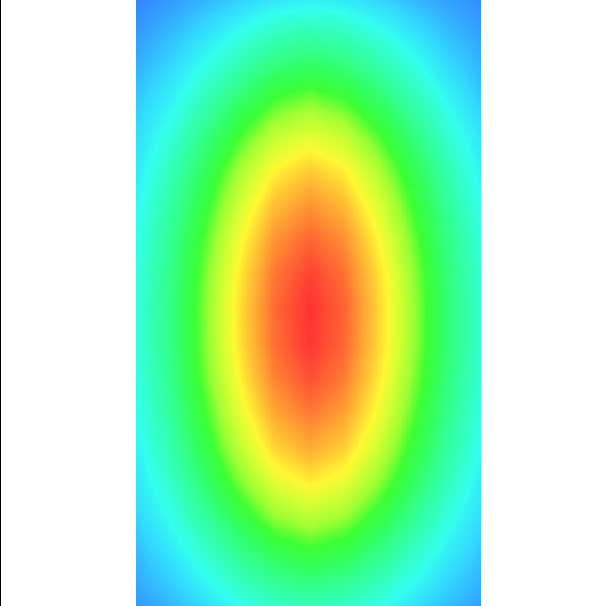
3D screen shot	Hot spot position
	

MEASUREMENT 3

For Head Liquid

Type: Validation measurement (Fast, 75.00 %)

Date of measurement: 10/30/2018

Measurement duration: 12 minutes 21 seconds

E-field Probe: SSE5 - SN 09/13 EP168; ConvF: 6.35; Calibrated: 06/01/2018

A. Experimental conditions

Area Scan	dx=8mm dy=8mm
Phantom	Validation plane
Device Position	Dipole
Band	CW1900
Signal	Duty Cycle 1:1

B. SAR Measurement Results

Frequency (MHz)	1900.000000
Relative Permittivity (real part)	38.560124
Conductivity (S/m)	1.380369
Power Variation (%)	1.022540
Ambient Temperature	21.1
Liquid Temperature	21.3

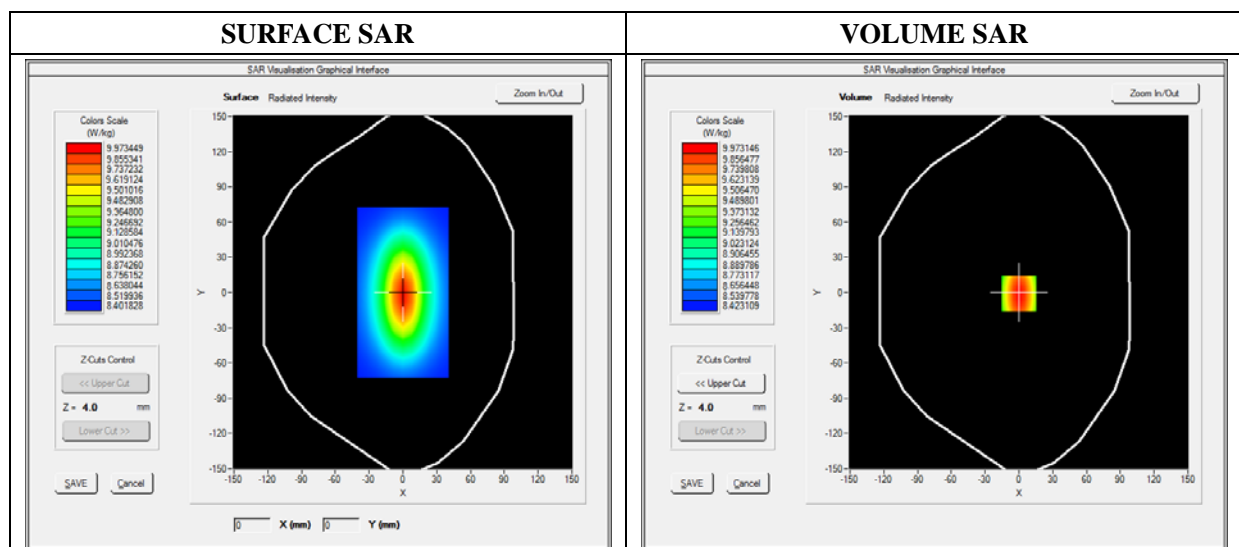

Maximum location: X=0.00, Y=0.00

SAR 10g (W/Kg)	7.174526
SAR 1g (W/Kg)	9.913214

Z Axis Scan

Z (mm)	0.00	4.00	9.00	14.00	19.00	24.00	29.00
SAR (W/Kg)	0.0000	10.2354	6.8400	5.0121	4.1189	3.0522	2.8424

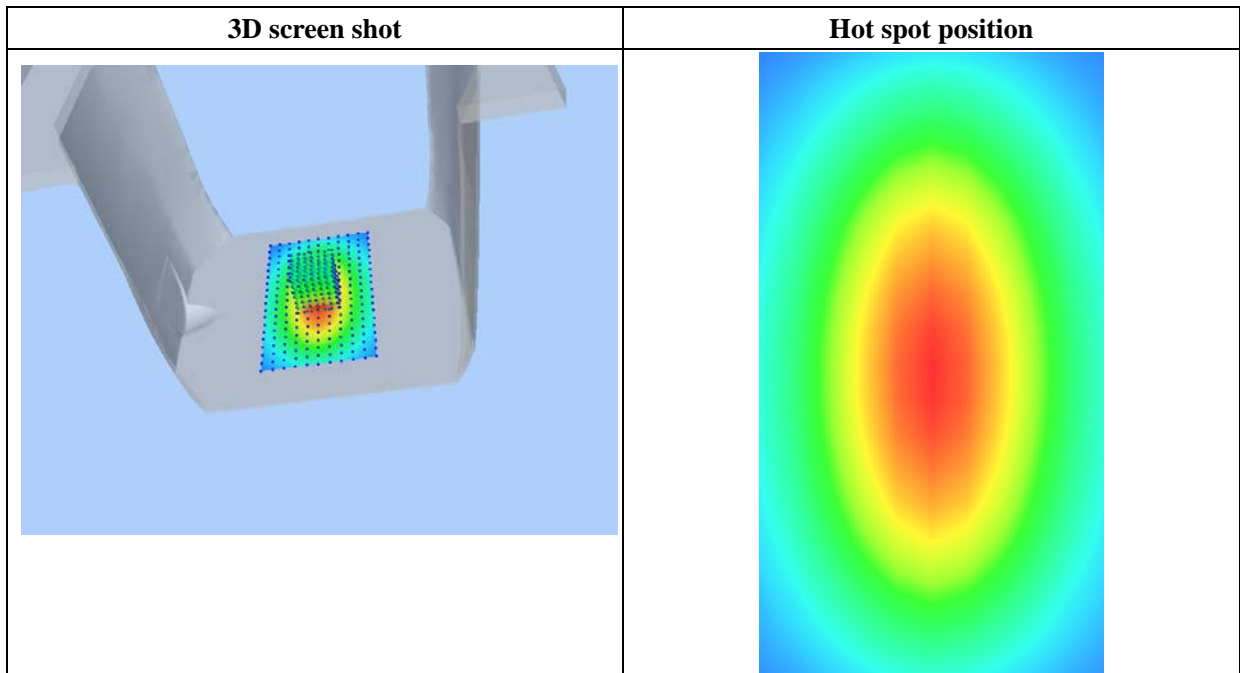
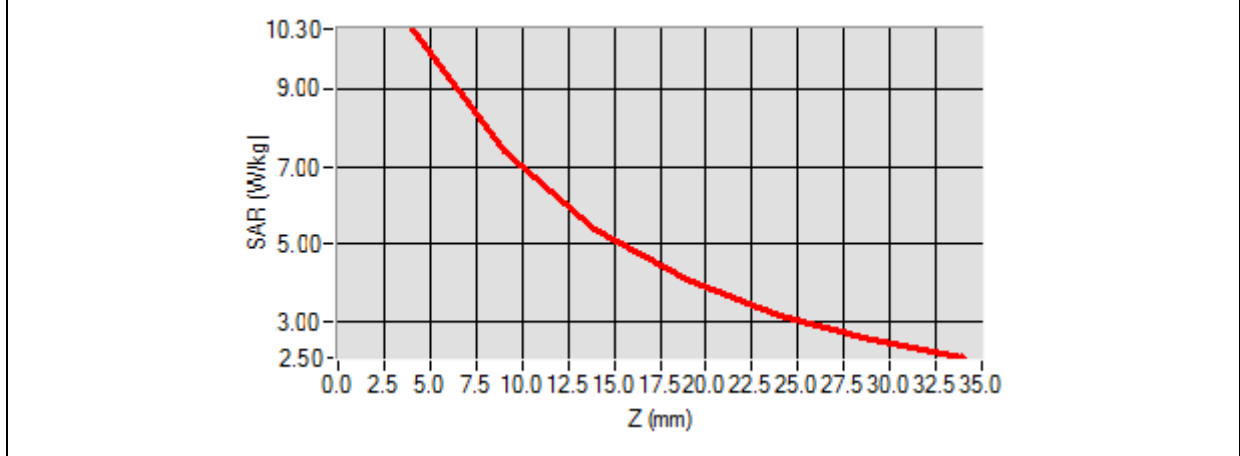

MEASUREMENT 4

For Head Liquid

Type: Validation measurement (Fast, 75.00 %)

Date of measurement: 10/31/2018

Measurement duration: 12 minutes 21 seconds

E-field Probe: SSE5 - SN 09/13 EP168; ConvF: 5.64; Calibrated: 06/01/2018

A. Experimental conditions

Area Scan	dx=8mm dy=8mm
Phantom	Validation plane
Device Position	Dipole
Band	CW2450
Signal	Duty Cycle 1:1

B. SAR Measurement Results

Frequency (MHz)	2450.000000
Relative Permittivity (real part)	38.153660
Conductivity (S/m)	1.740236
Power Variation (%)	1.141452
Ambient Temperature	21.1
Liquid Temperature	21.2

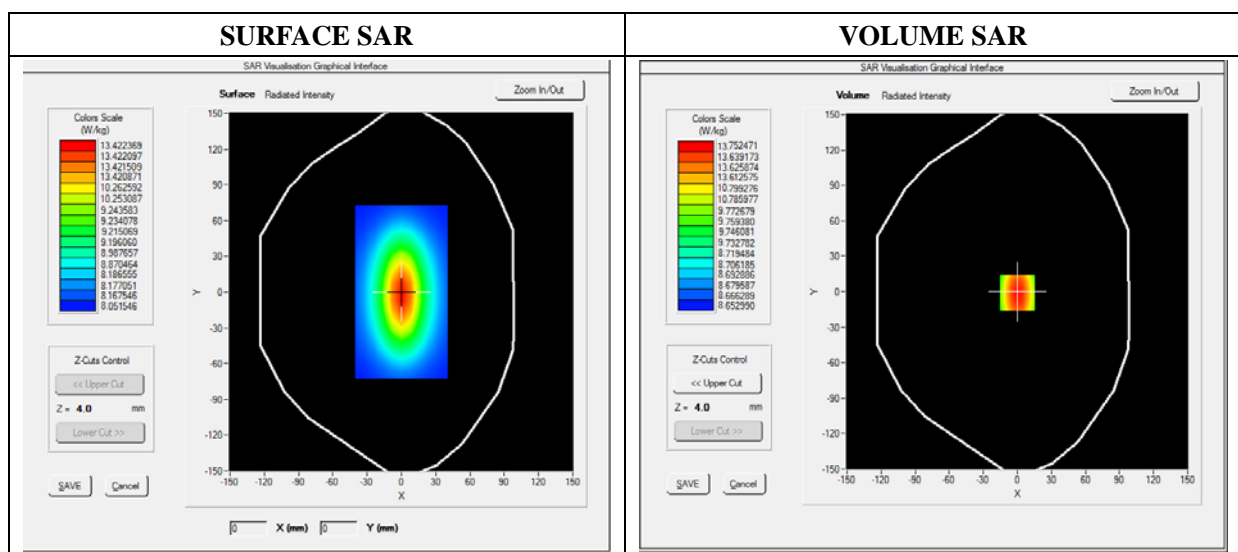

Maximum location: X=0.00, Y=0.00

SAR 10g (W/Kg)	8.020427
SAR 1g (W/Kg)	13.452457

Z Axis Scan

Z (mm)	0.00	4.00	9.00	14.00	19.00	24.00	29.00
SAR (W/Kg)	0.0000	14.1034	12.0012	10.2624	7.4715	5.9022	4.5114

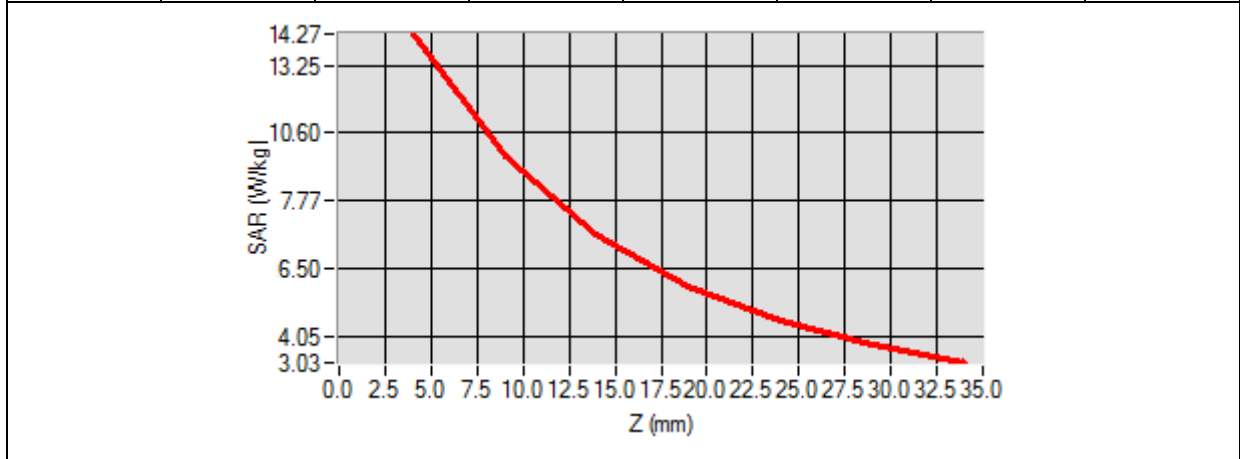

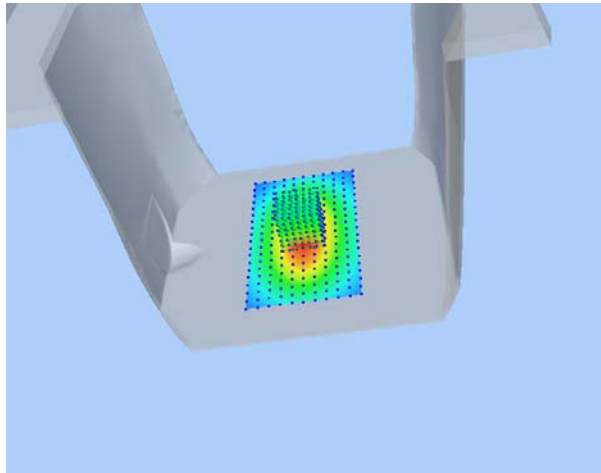
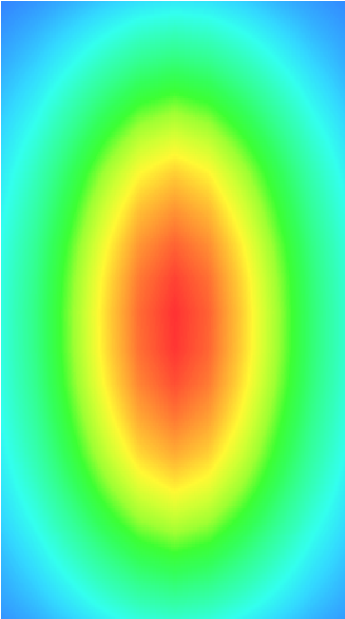
3D screen shot	Hot spot position
	

MEASUREMENT 5

For Head Liquid

Type: Validation measurement (Fast, 75.00 %)

Date of measurement: 10/31/2018

Measurement duration: 12 minutes 21 seconds

E-field Probe: SSE5 - SN 09/13 EP168; ConvF: 5.37; Calibrated: 06/01/2018

A. Experimental conditions

Area Scan	dx=8mm dy=8mm
Phantom	Validation plane
Device Position	Dipole
Band	CW2600
Signal	Duty Cycle 1:1

B. SAR Measurement Results

Frequency (MHz)	2600.000000
Relative Permittivity (real part)	38.631092
Conductivity (S/m)	1.930182
Power Variation (%)	1.028221
Ambient Temperature	21.1
Liquid Temperature	21.2

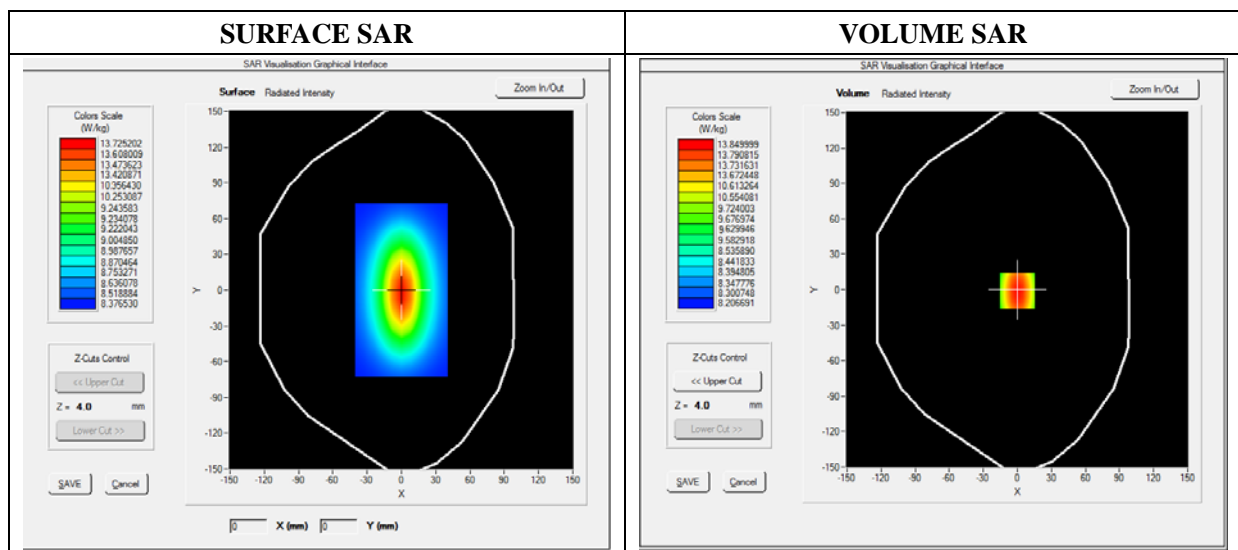

Maximum location: X=0.00, Y=0.00

SAR 10g (W/Kg)	8.270822
SAR 1g (W/Kg)	13.670282

Z Axis Scan

Z (mm)	0.00	4.00	9.00	14.00	19.00	24.00	29.00
SAR (W/Kg)	0.0000	14.0426	12.1354	10.2965	7.4854	5.9354	4.5186

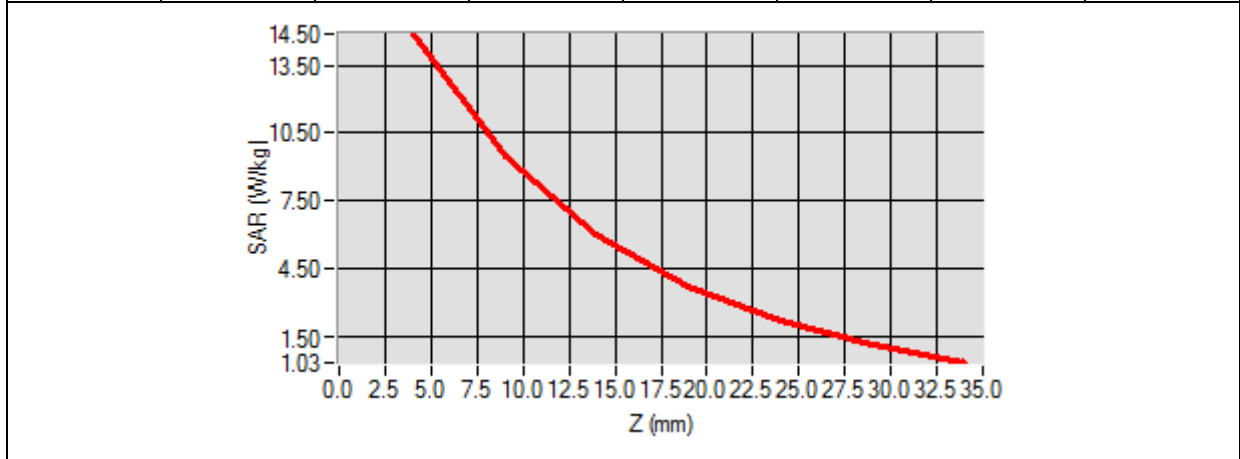

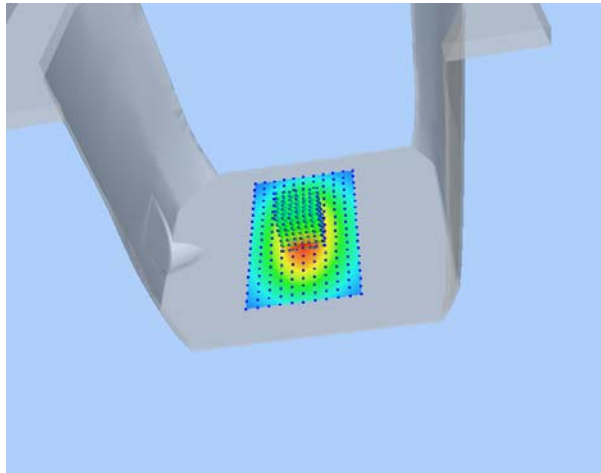
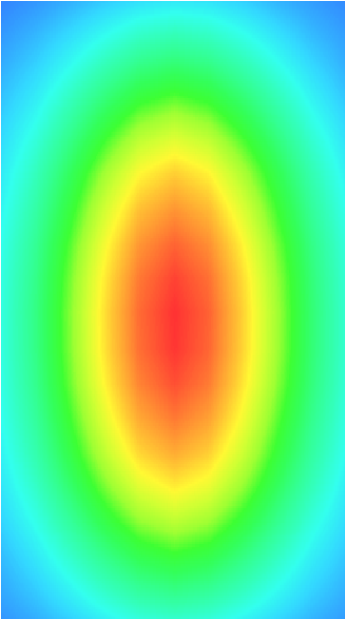
3D screen shot	Hot spot position
	

MEASUREMENT 6

For Body Liquid

Type: Validation measurement (Fast, 75.00 %)

Date of measurement: 10/29/2018

Measurement duration: 12 minutes 21 seconds

E-field Probe: SSE5 - SN 09/13 EP168; ConvF: 7.13; Calibrated: 06/01/2018

A. Experimental conditions

Area Scan	dx=8mm dy=8mm
Phantom	Validation plane
Device Position	Dipole
Band	CW835
Signal	Duty Cycle 1:1

B. SAR Measurement Results

Frequency (MHz)	835.000000
Relative Permittivity (real part)	54.851214
Conductivity (S/m)	0.951454
Power Variation (%)	0.901472
Ambient Temperature	21.1
Liquid Temperature	21.3

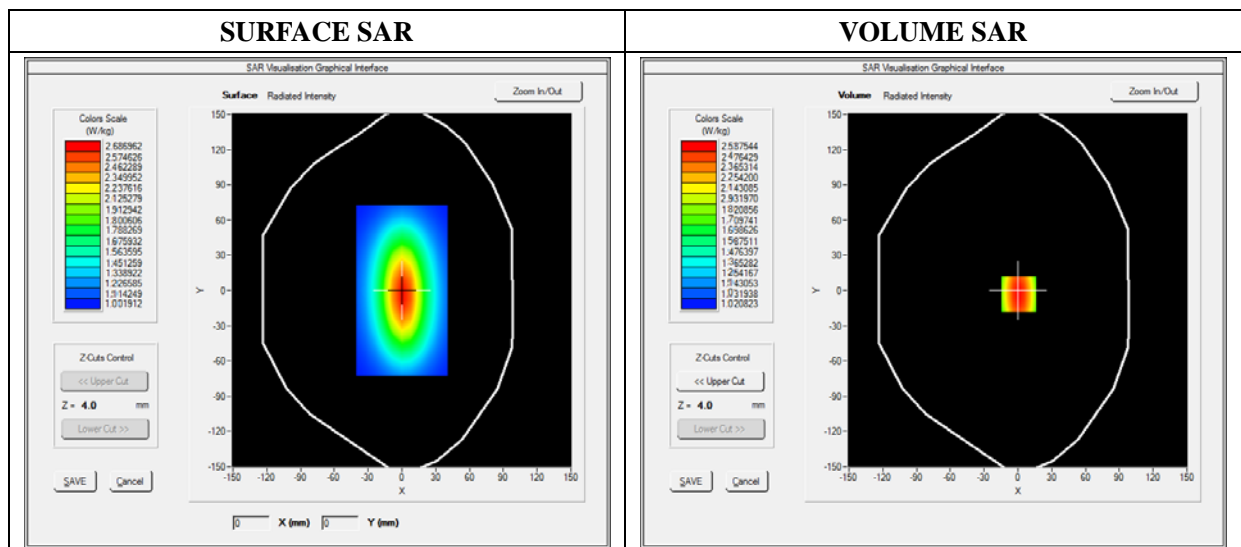

Maximum location: X=0.00, Y=0.00

SAR 10g (W/Kg)	1.028956
SAR 1g (W/Kg)	2.354211

Z Axis Scan

Z (mm)	0.00	4.00	9.00	14.00	19.00	24.00	29.00
SAR (W/Kg)	0.0000	2.5789	1.1300	0.8795	0.5940	0.5011	0.5100

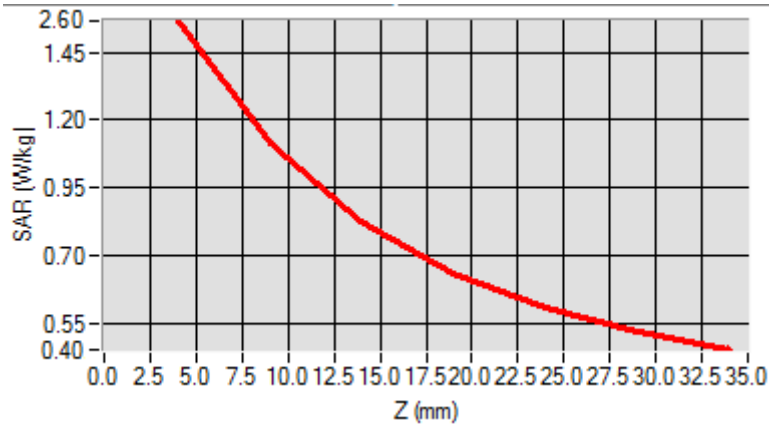

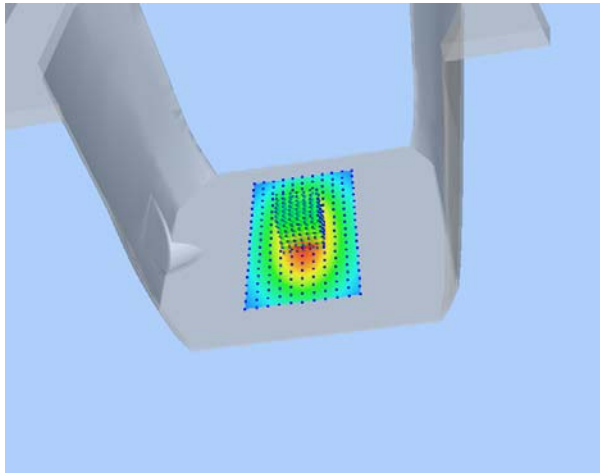
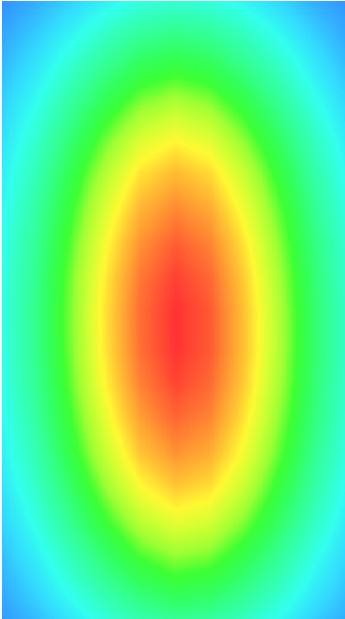
3D screen shot	Hot spot position
	

MEASUREMENT 7

For Body Liquid

Type: Validation measurement (Fast, 75.00 %)

Date of measurement: 10/30/2018

Measurement duration: 12 minutes 21 seconds

E-field Probe: SSE5 - SN 09/13 EP168; ConvF: 6.06; Calibrated: 06/01/2018

A. Experimental conditions

Area Scan	dx=8mm dy=8mm
Phantom	Validation plane
Device Position	Dipole
Band	CW1800
Signal	CW (Crest factor: 1.0)

B. SAR Measurement Results

Frequency (MHz)	1800.000000
Relative Permittivity (real part)	51.224510
Conductivity (S/m)	1.461261
Power Variation (%)	0.845690
Ambient Temperature	21.1
Liquid Temperature	21.2

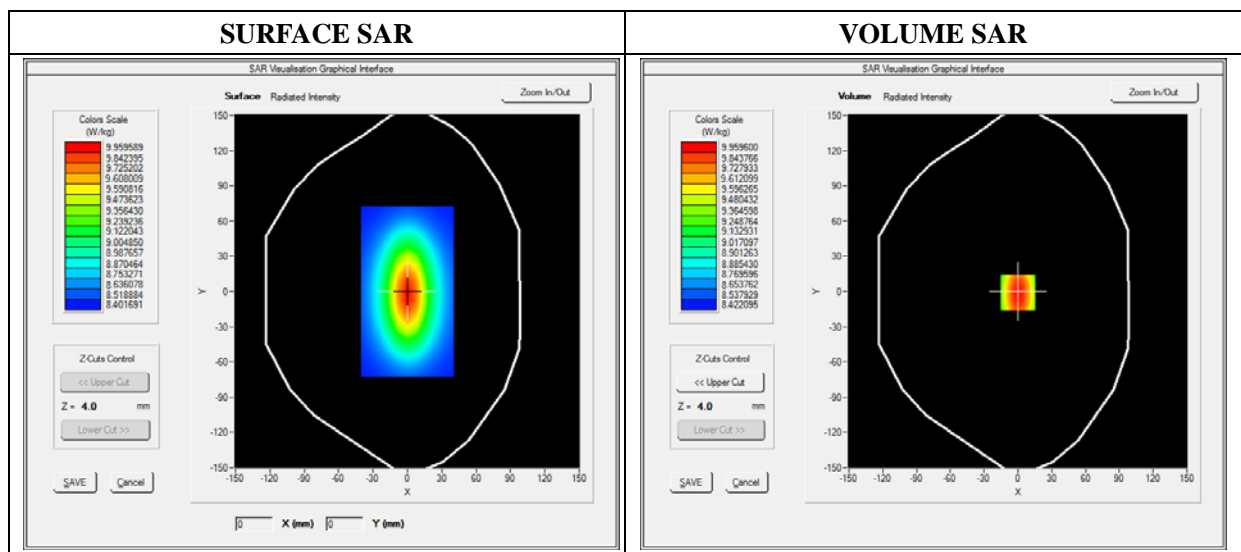

Maximum location: X=0.00, Y=0.00

SAR 10g (W/Kg)	5.221202
SAR 1g (W/Kg)	9.582560

Z Axis Scan

Z (mm)	0.00	4.00	9.00	14.00	19.00	24.00	29.00
SAR (W/Kg)	0.0000	11.2425	9.4123	8.0345	6.9125	6.3092	3.9460

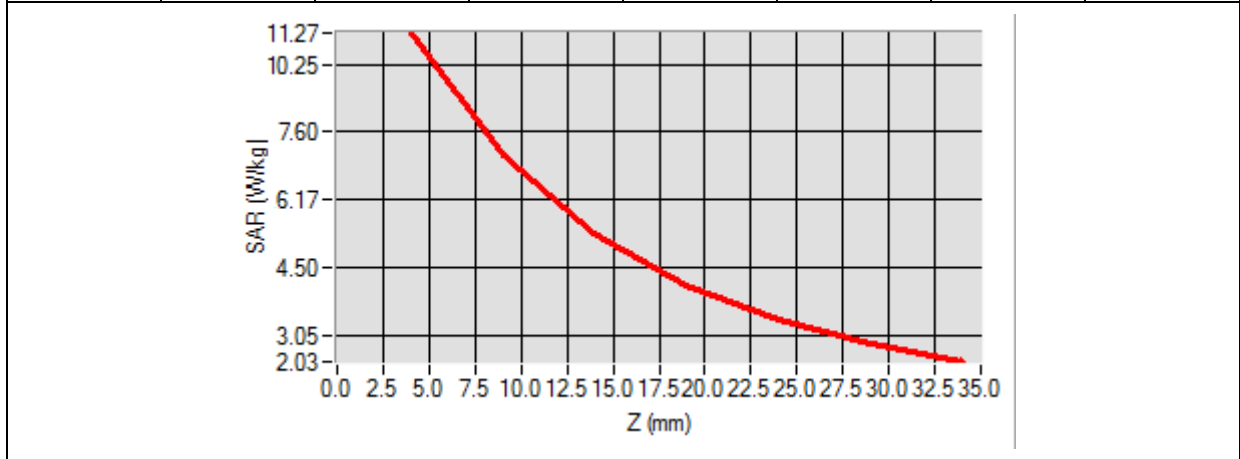

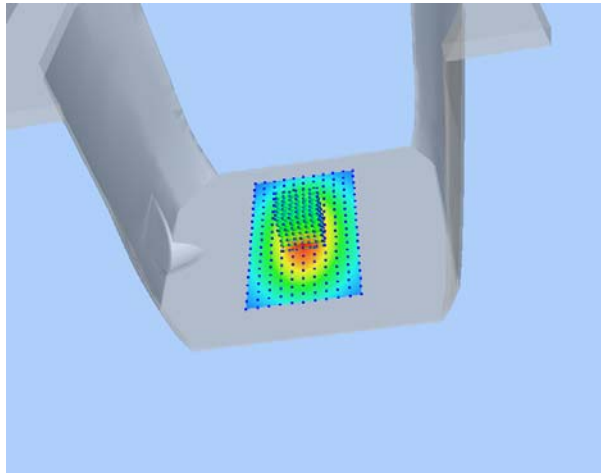
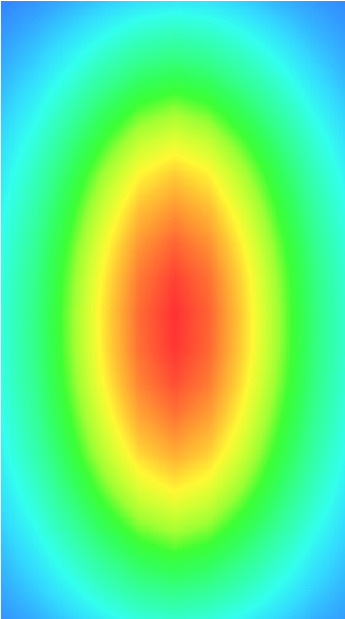
3D screen shot	Hot spot position
	

MEASUREMENT 8

For Body Liquid

Type: Validation measurement (Fast, 75.00 %)

Date of measurement: 10/30/2018

Measurement duration: 12 minutes 21 seconds

E-field Probe: SSE5 - SN 09/13 EP168; ConvF: 6.55; Calibrated: 06/01/2018

A. Experimental conditions

Area Scan	dx=8mm dy=8mm
Phantom	Validation plane
Device Position	Dipole
Band	CW1900
Signal	Duty Cycle 1:1

B. SAR Measurement Results

Frequency (MHz)	1900.000000
Relative Permittivity (real part)	52.420415
Conductivity (S/m)	1.501966
Power Variation (%)	0.541872
Ambient Temperature	21.1
Liquid Temperature	21.3

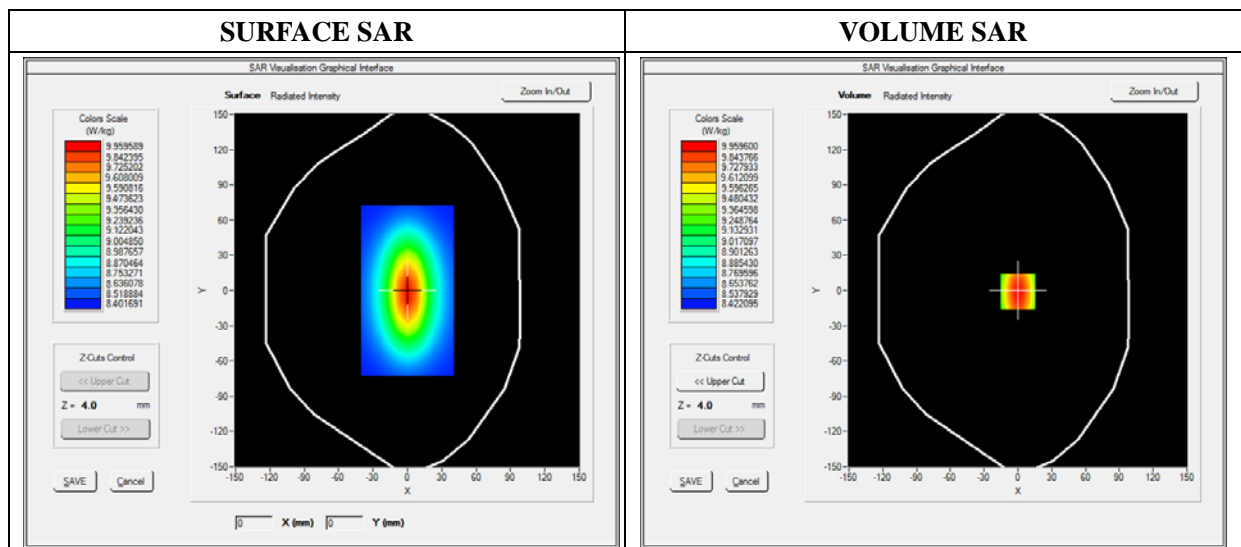

Maximum location: X=0.00, Y=0.00

SAR 10g (W/Kg)	5.134651
SAR 1g (W/Kg)	9.781550

Z Axis Scan

Z (mm)	0.00	4.00	9.00	14.00	19.00	24.00	29.00
SAR (W/Kg)	0.0000	10.2031	6.43001	4.9011	4.5325	3.1201	2.5024

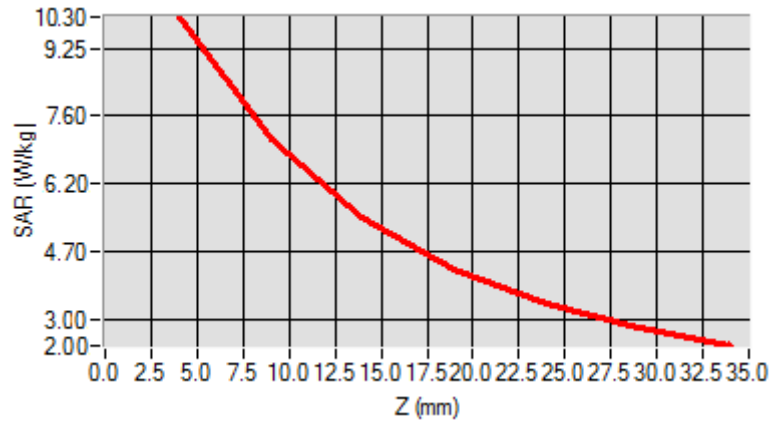

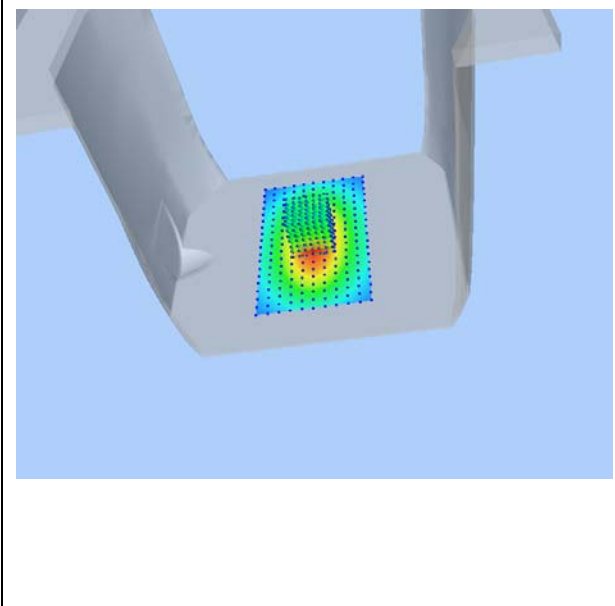
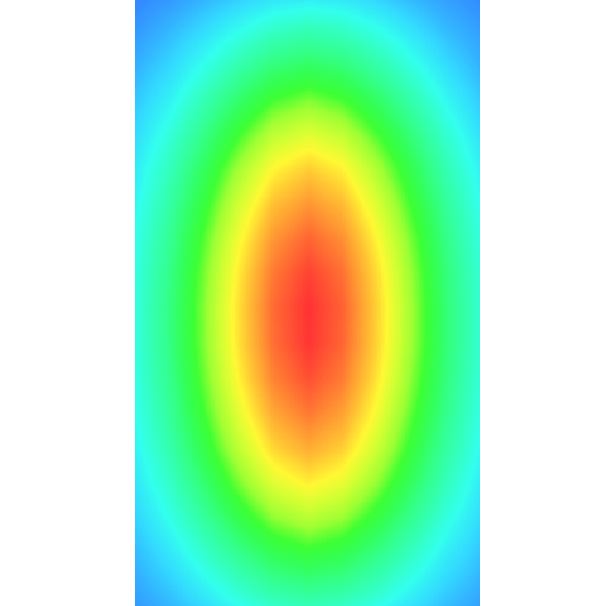
3D screen shot	Hot spot position
	

MEASUREMENT 9

For Body Liquid

Type: Validation measurement (Fast, 75.00 %)

Date of measurement: 10/31/2018

Measurement duration: 12 minutes 21 seconds

E-field Probe: SSE5 - SN 09/13 EP168; ConvF: 5.80; Calibrated: 06/01/2018

A. Experimental conditions

Area Scan	dx=8mm dy=8mm
Phantom	Validation plane
Device Position	Dipole
Band	CW2450
Signal	Duty Cycle 1:1

B. SAR Measurement Results

Frequency (MHz)	2450.000000
Relative Permittivity (real part)	52.010212
Conductivity (S/m)	1.910255
Power Variation (%)	1.369745
Ambient Temperature	21.1
Liquid Temperature	21.2

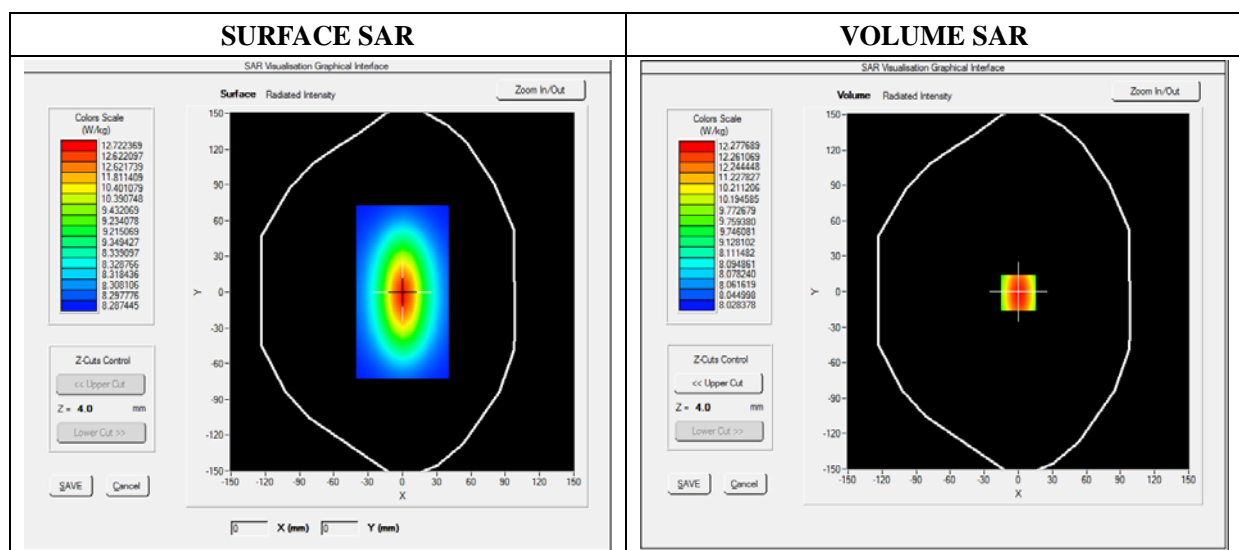

Maximum location: X=0.00, Y=0.00

SAR 10g (W/Kg)	7.119522
SAR 1g (W/Kg)	12.592360

Z Axis Scan

Z (mm)	0.00	4.00	9.00	14.00	19.00	24.00	29.00
SAR (W/Kg)	0.0000	13.1911	11.7951	9.2945	8.5400	6.3712	4.6225

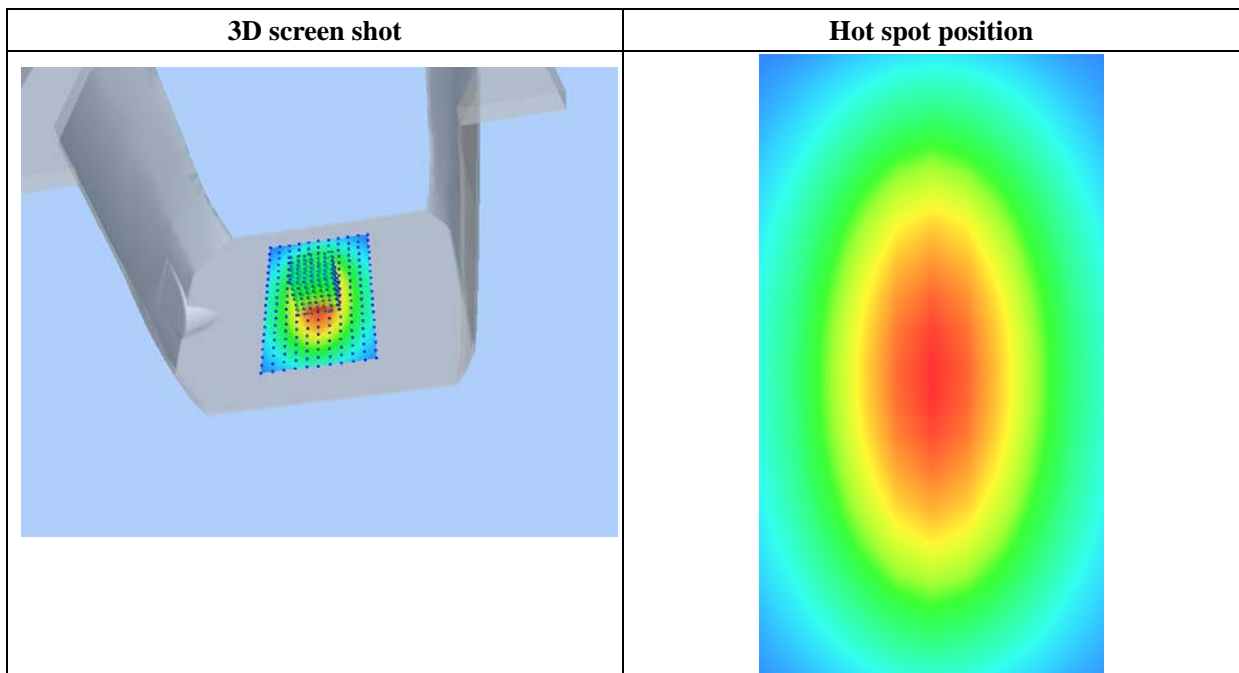
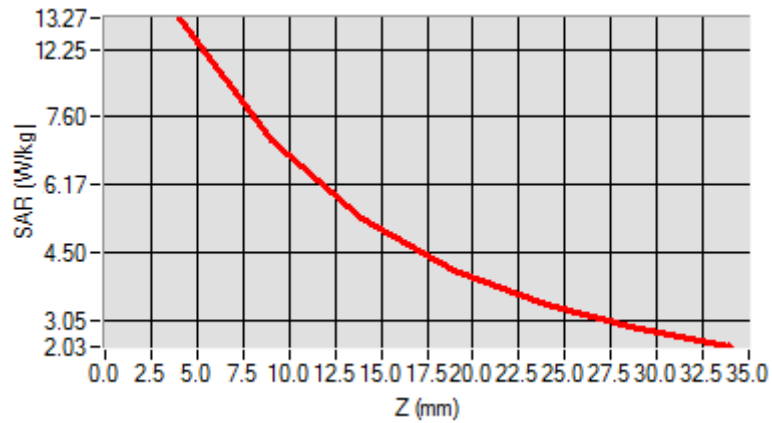

MEASUREMENT 10

For Body Liquid

Type: Validation measurement (Fast, 75.00 %)

Date of measurement: 10/31/2018

Measurement duration: 12 minutes 21 seconds

E-field Probe: SSE5 - SN 09/13 EP168; ConvF: 5.58; Calibrated: 06/01/2018

A. Experimental conditions

Area Scan	dx=8mm dy=8mm
Phantom	Validation plane
Device Position	Dipole
Band	CW2600
Signal	Duty Cycle 1:1

B. SAR Measurement Results

Frequency (MHz)	2600.000000
Relative Permittivity (real part)	52.241202
Conductivity (S/m)	2.120943
Power Variation (%)	1.038832
Ambient Temperature	21.1
Liquid Temperature	21.2

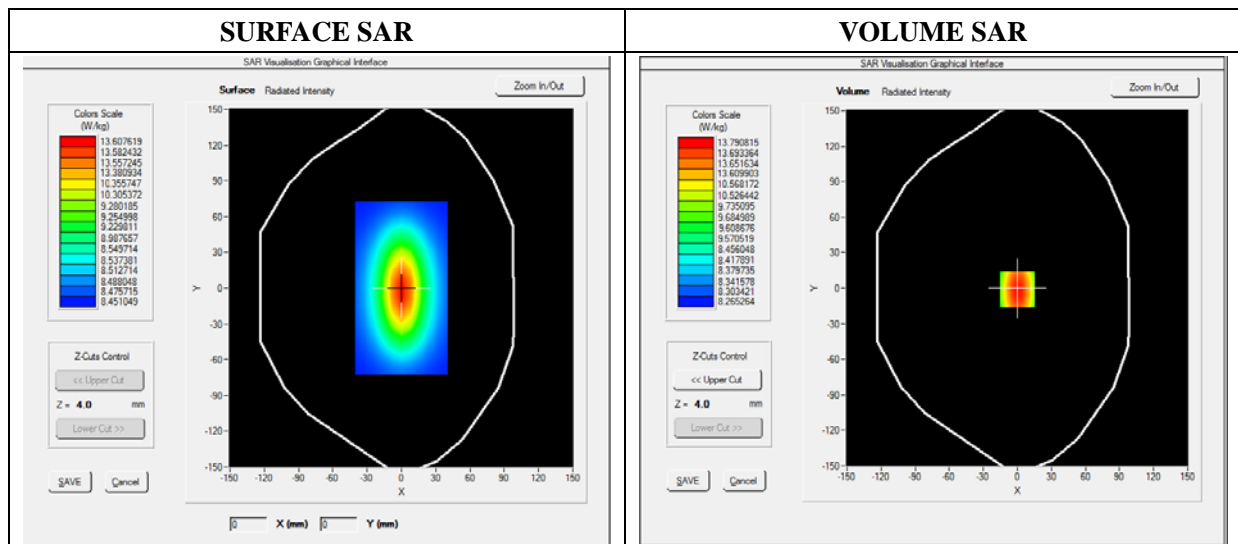

Maximum location: X=0.00, Y=0.00

SAR 10g (W/Kg)	6.083781
SAR 1g (W/Kg)	13.430481

Z Axis Scan

Z (mm)	0.00	4.00	9.00	14.00	19.00	24.00	29.00
SAR (W/Kg)	0.0000	13.6473	11.8441	9.3627	8.5782	6.4357	4.6342

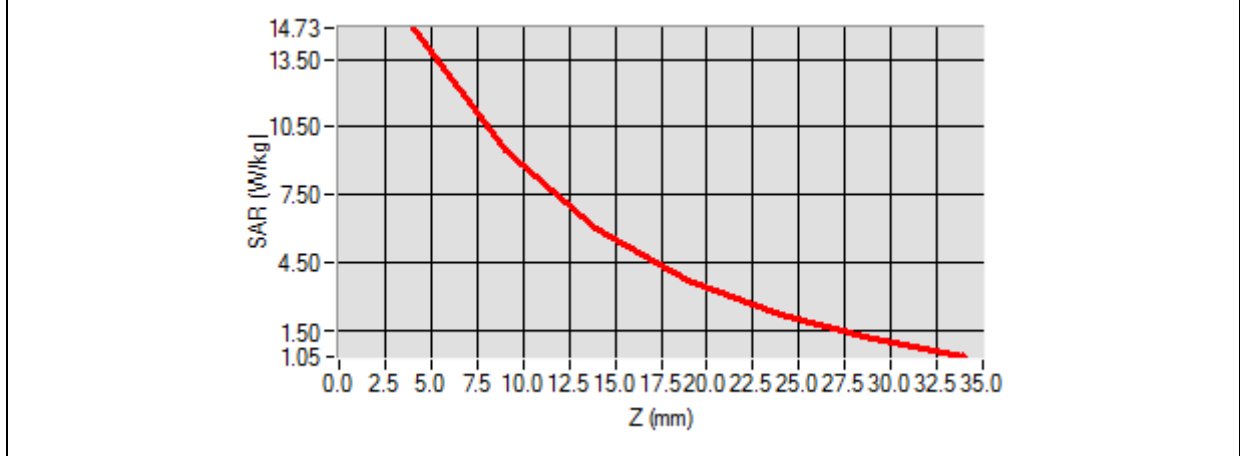

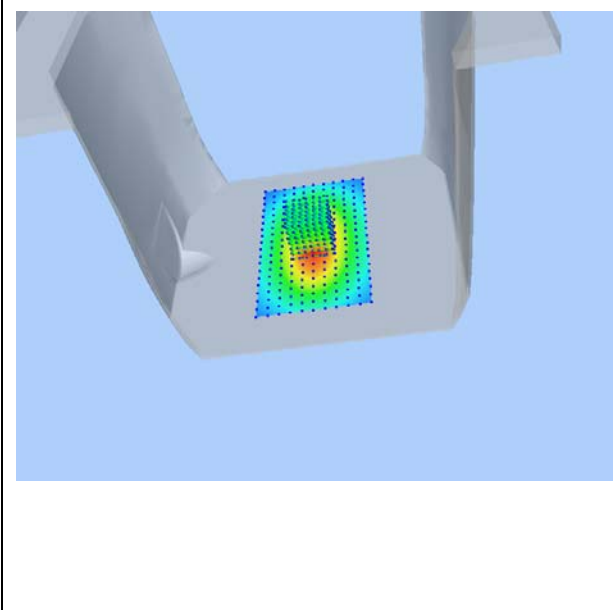
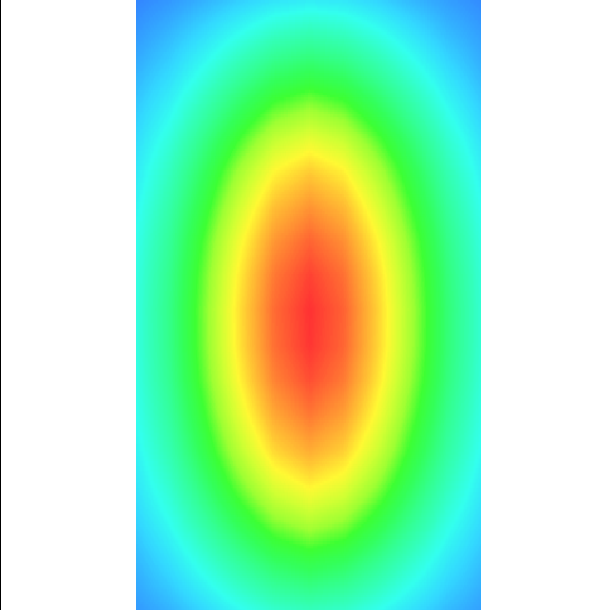
3D screen shot	Hot spot position
	

Annex B. Plots of SAR Measurement

<u>TYPE</u>	<u>BAND</u>	<u>PARAMETERS</u>
Phone	GSM850	<u>Measurement 3:</u> Left Head with Cheek device position on Middle Channel in GSM mode
Phone	GSM1900	<u>Measurement 5:</u> Right Head with Cheek device position on Low Channel in GSM mode
Phone	GPRS850_2TX	<u>Measurement 11:</u> Left Head with Cheek device position on Middle Channel in GPRS mode
Phone	GPRS1900_3TX	<u>Measurement 13:</u> Right Head with Cheek device position on Low Channel in GPRS mode
Phone	WCDMA1900_RMC	<u>Measurement 17:</u> Right Head with Cheek device position on Middle Channel in WCDMA mode
Phone	WCDMA850_RMC	<u>Measurement 23:</u> Left Head with Cheek device position on Middle Channel in WCDMA mode
Phone	LTE Band 2	<u>Measurement 25:</u> Right Head with Cheek device position on Low Channel in LTE mode
Phone	LTE Band 4	<u>Measurement 33:</u> Right Head with Cheek device position on Low Channel in LTE mode
Phone	LTE Band 7	<u>Measurement 43:</u> Left Head with Cheek device position on Low Channel in LTE mode
Phone	WiFi_802.11b	<u>Measurement 49:</u> Right Head with Cheek device position on High Channel in 802.11b mode
Phone	GSM850	<u>Measurement 55:</u> Flat Plane with Back(Body-worn) device position on High Channel in GSM mode
Phone	GSM1900	<u>Measurement 57:</u> Flat Plane with Back(Body-worn) device position on Low Channel in GSM mode
Phone	GPRS850_2TX	<u>Measurement 59:</u> Flat Plane with Back device position on Middle Channel in GPRS mode
Phone	GPRS1900_3TX	<u>Measurement 66:</u> Flat Plane with Back device position on Low Channel in GPRS mode
Phone	WCDMA1900_RMC	<u>Measurement 71:</u> Flat Plane with Back side device position on Middle Channel in WCDMA mode
Phone	WCDMA850_RMC	<u>Measurement 80:</u> Flat Plane with Back device position on Middle Channel in WCDMA mode
Phone	LTE Band 2	<u>Measurement 86:</u> Flat Plane with Front device position on Low Channel in LTE mode
Phone	LTE Band 4	<u>Measurement 95:</u> Flat Plane with Back device position on Low Channel in LTE mode
Phone	LTE Band 7	<u>Measurement 107:</u> Flat Plane with Back device position on High Channel in LTE mode
Phone	WiFi_802.11b	<u>Measurement 118:</u> Flat Plane with Back side device

		position on High Channel in 802.11b mode
Phone	WiFi_802.11b	<u>Measurement 120</u> : Flat Plane with Left side device position on High Channel in 802.11b mode
<i>Remark: SAR plot is showed the highest measured SAR in each exposure configuration, wireless mode and frequency band combination.</i>		

MEASUREMENT 3

Type: Phone measurement (Complete)

Date of measurement: 10/29/2018

Measurement duration: 11 minutes 48 seconds

E-field Probe: SSE5 - SN 09/13 EP168; ConvF: 6.93; Calibrated: 06/01/2018

A. Experimental conditions

Area Scan	sam_direct_droit2_surf8mm.txt
Phantom	Left head
Device Position	Cheek
Band	GSM850
Channels	Middle
Signal	TDMA (Crest factor: 8.0)

B. SAR Measurement Results

Frequency (MHz)	836.600000
Relative Permittivity (real part)	41.110245
Conductivity (S/m)	0.871245
Power Variation (%)	1.144536
Ambient Temperature	21.1
Liquid Temperature	21.3

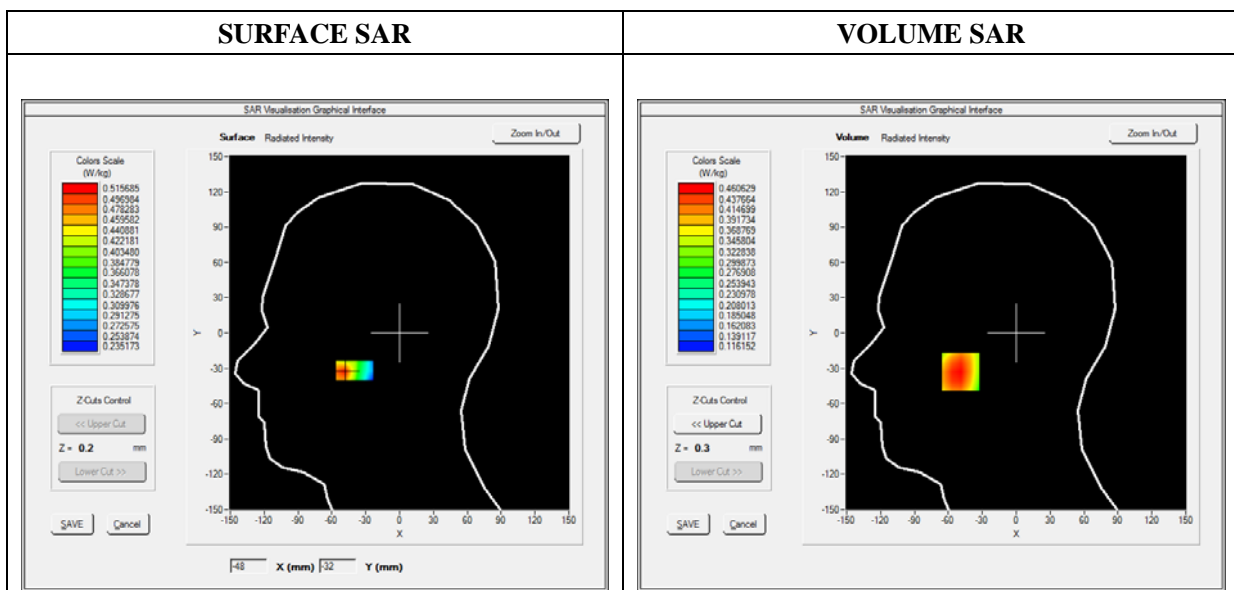



Maximum location: X=-49.00, Y=-33.00

SAR Peak: 0.57 W/kg

SAR 10g (W/Kg)	0.334004
SAR 1g (W/Kg)	0.447844

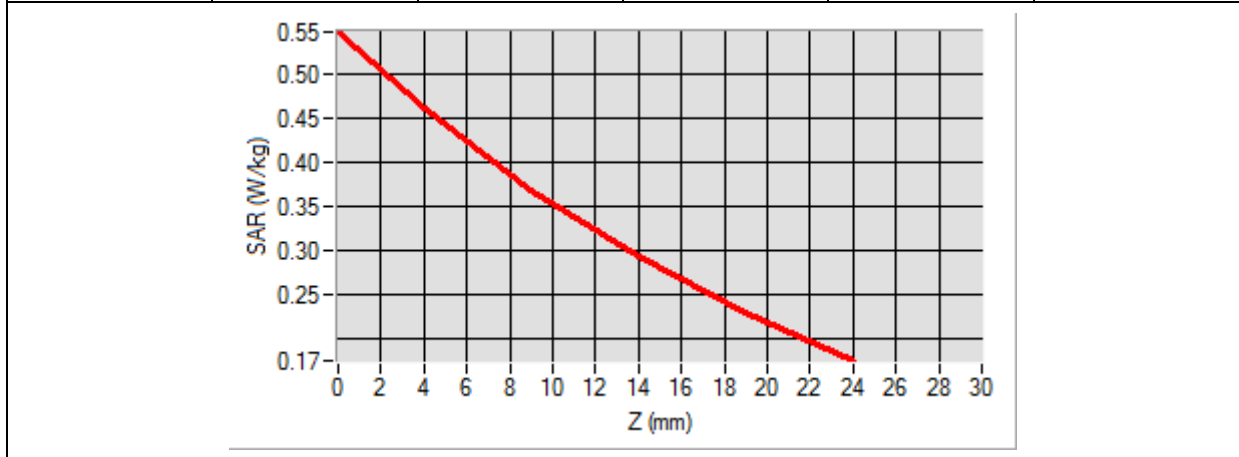
Z (mm)	0.00	4.00	9.00	14.00	19.00
SAR (W/Kg)	0.5472	0.4606	0.3684	0.2920	0.2287

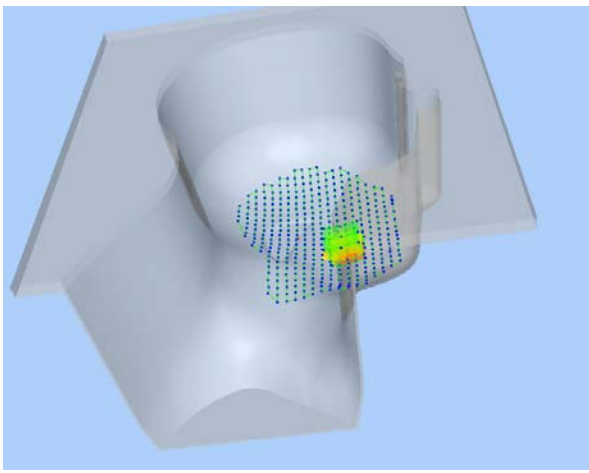

3D screen shot	Hot spot position
	

MEASUREMENT 5

Type: Phone measurement (Complete)

Date of measurement: 10/30/2018

Measurement duration: 11 minutes 48 seconds

E-field Probe: SSE5 - SN 09/13 EP168; ConvF: 6.35; Calibrated: 06/01/2018

A. Experimental conditions

Area Scan	sam_direct_droit2_surf8mm.txt
Phantom	Right head
Device Position	Cheek
Band	GSM1900
Channels	Low
Signal	TDMA (Crest factor: 8.0)

B. SAR Measurement Results

Frequency (MHz)	1850.200000
Relative Permittivity (real part)	38.560124
Conductivity (S/m)	1.380369
Power Variation (%)	1.442440
Ambient Temperature	21.1
Liquid Temperature	21.3

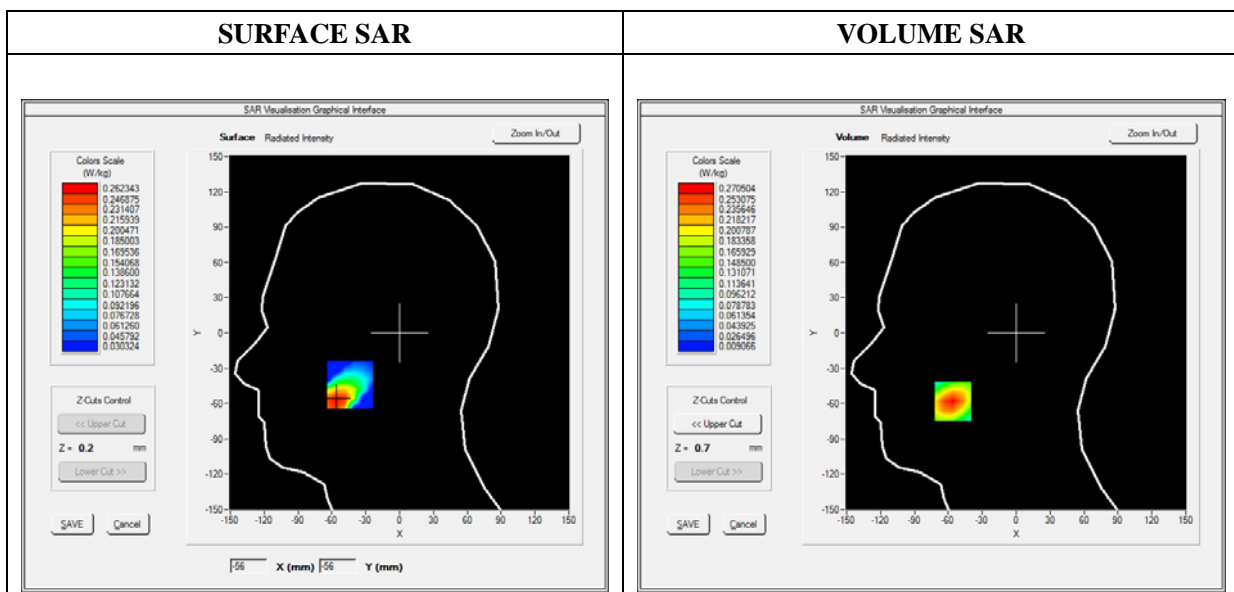

Maximum location: X=-56.00, Y=-58.00

SAR Peak: 0.43 W/kg

SAR 10g (W/Kg)	0.138636
SAR 1g (W/Kg)	0.254928

Z (mm)	0.00	4.00	9.00	14.00	19.00
SAR (W/Kg)	0.4298	0.2705	0.1469	0.0797	0.0450

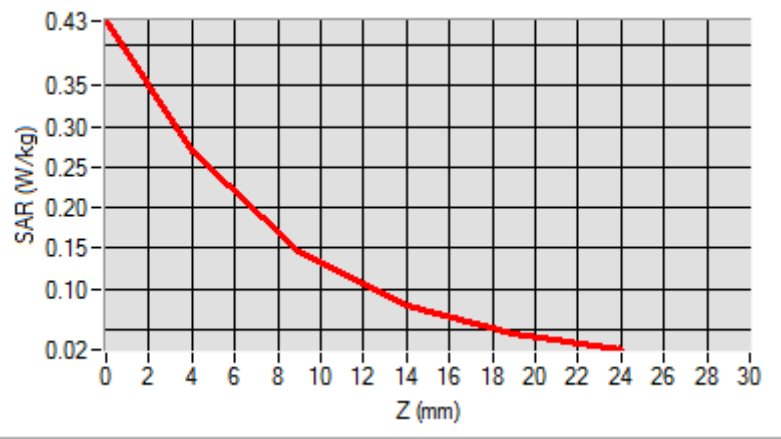

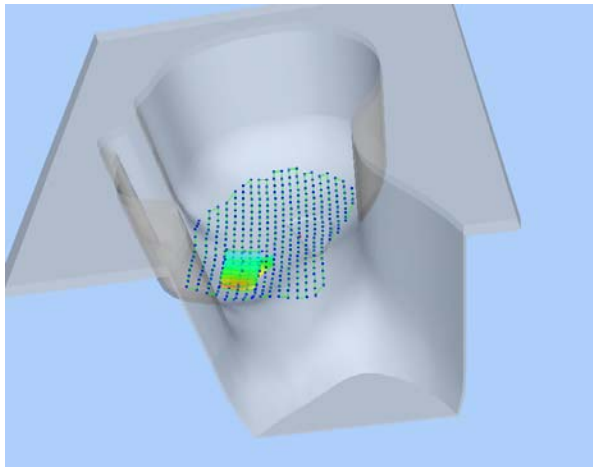
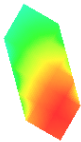
3D screen shot	Hot spot position
	

MEASUREMENT 11

Type: Phone measurement (Complete)

Date of measurement: 10/29/2018

Measurement duration: 12 minutes 3 seconds

E-field Probe: SSE5 - SN 09/13 EP168; ConvF: 6.93; Calibrated: 06/01/2018

A. Experimental conditions

Area Scan	sam_direct_droit2_surf8mm.txt
Phantom	Left head
Device Position	Cheek
Band	GPRS850_2TX
Channels	Middle
Signal	Duty Cycle: 1:4

B. SAR Measurement Results

Frequency (MHz)	836.600000
Relative Permittivity (real part)	41.110245
Conductivity (S/m)	0.871245
Power Variation (%)	1.536272
Ambient Temperature	21.1
Liquid Temperature	21.3

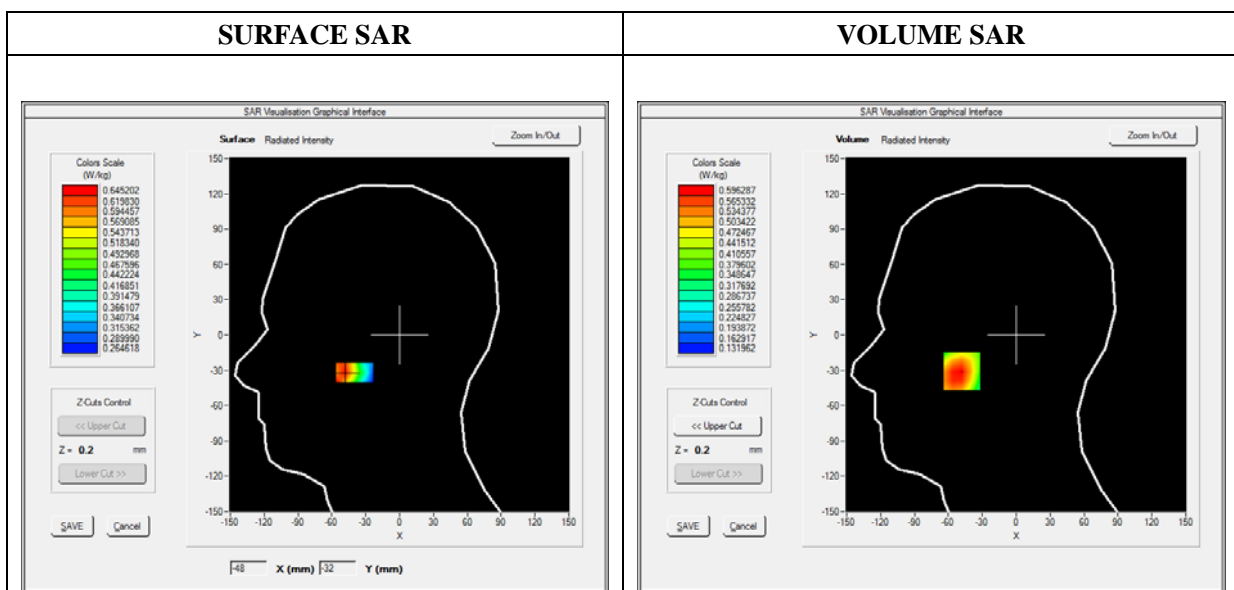

Maximum location: X=-48.00, Y=-31.00

SAR Peak: 0.74 W/kg

SAR 10g (W/Kg)	0.420914
SAR 1g (W/Kg)	0.581197

Z (mm)	0.00	4.00	9.00	14.00	19.00
SAR (W/Kg)	0.7092	0.5963	0.4728	0.3675	0.2784

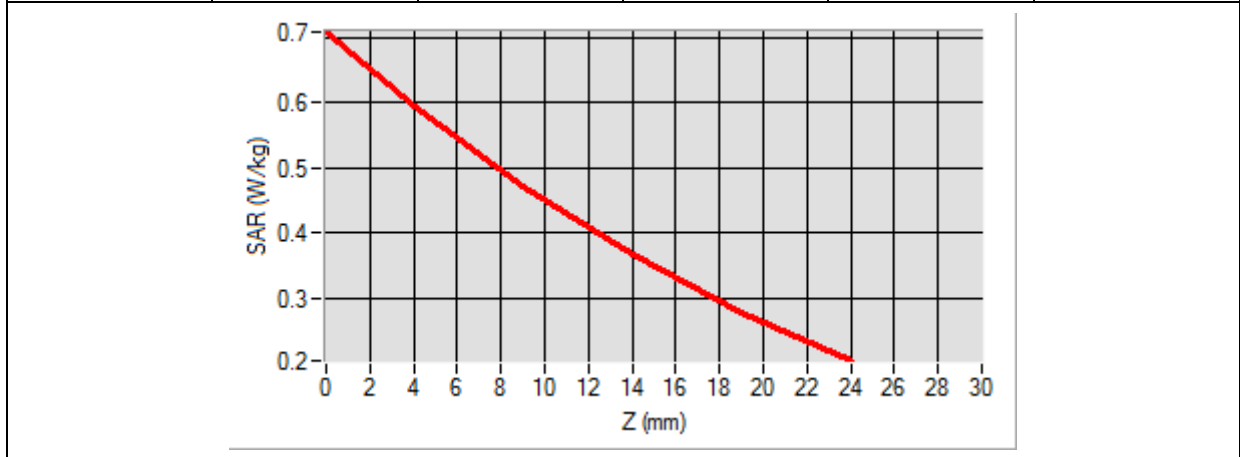

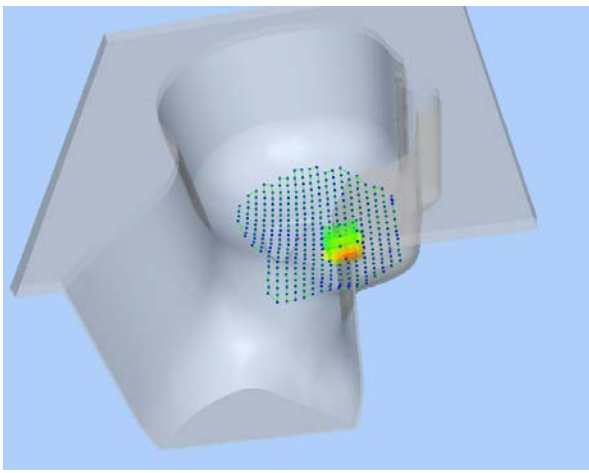
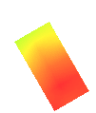
3D screen shot	Hot spot position
	

MEASUREMENT 13

Type: Phone measurement (Complete)

Date of measurement: 10/30/2018

Measurement duration: 12 minutes 3 seconds

E-field Probe: SSE5 - SN 09/13 EP168; ConvF: 6.35; Calibrated: 06/01/2018

A. Experimental conditions

Area Scan	sam_direct_droit2_surf8mm.txt
Phantom	Right head
Device Position	Cheek
Band	GPRS1900_3TX
Channels	Low
Signal	Duty Cycle: 1:2.66

B. SAR Measurement Results

Frequency (MHz)	1850.200000
Relative Permittivity (real part)	38.560124
Conductivity (S/m)	1.380369
Power Variation (%)	1.536272
Ambient Temperature	21.1
Liquid Temperature	21.3

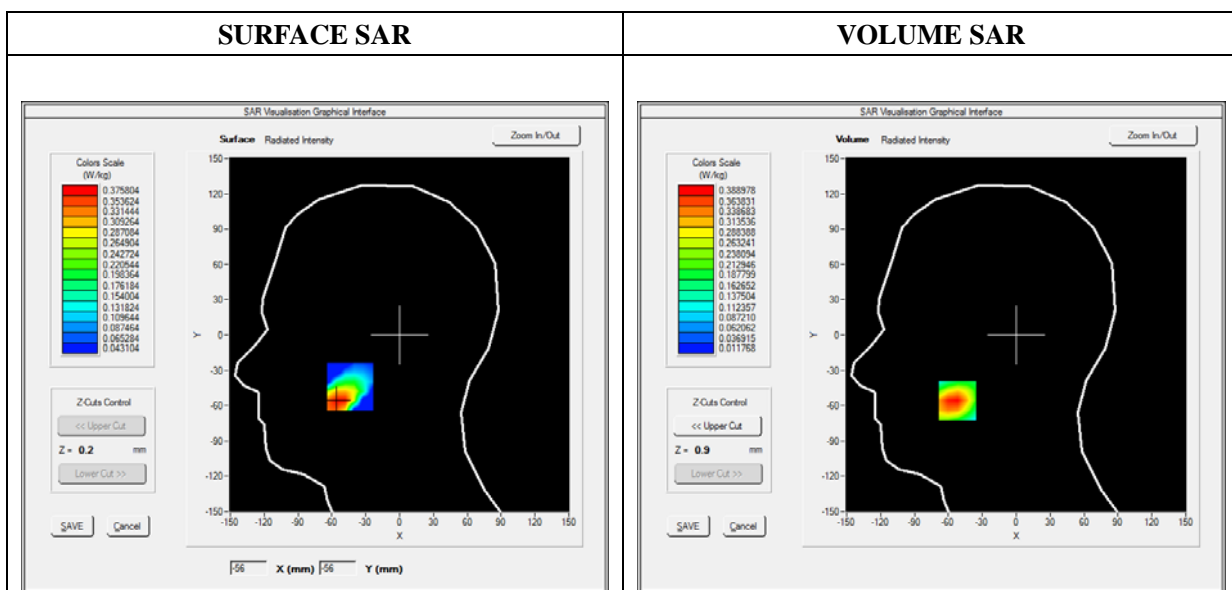

Maximum location: X=-52.00, Y=-56.00

SAR Peak: 0.63 W/kg

SAR 10g (W/Kg)	0.197833
SAR 1g (W/Kg)	0.370191

Z (mm)	0.00	4.00	9.00	14.00	19.00
SAR (W/Kg)	0.6213	0.3890	0.2103	0.1146	0.0659

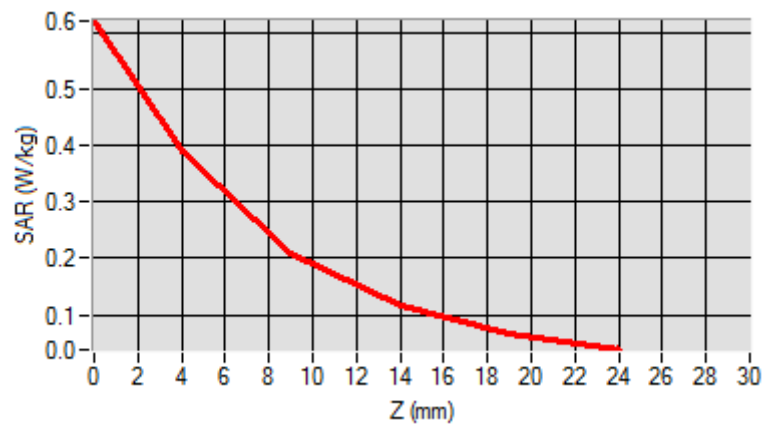

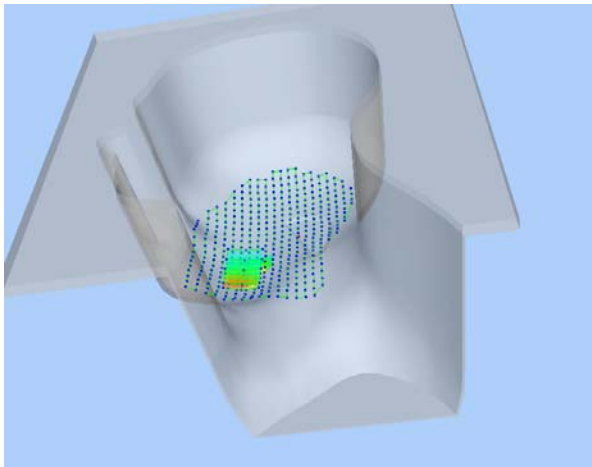
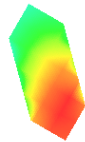
3D screen shot	Hot spot position
	

MEASUREMENT 17

Type: Phone measurement (Complete)

Date of measurement: 10/30/2018

Measurement duration: 12 minutes 3 seconds

E-field Probe: SSE5 - SN 09/13 EP168; ConvF: 6.35; Calibrated: 06/01/2018

A. Experimental conditions

Area Scan	sam_direct_droit2_surf8mm.txt
Phantom	Right head
Device Position	Cheek
Band	WCDMA1900_RMC
Channels	Middle
Signal	Duty Cycle 1:1

B. SAR Measurement Results

Frequency (MHz)	1880.000000
Relative Permittivity (real part)	38.560124
Conductivity (S/m)	1.380369
Power Variation (%)	1.524540
Ambient Temperature	21.1
Liquid Temperature	21.3

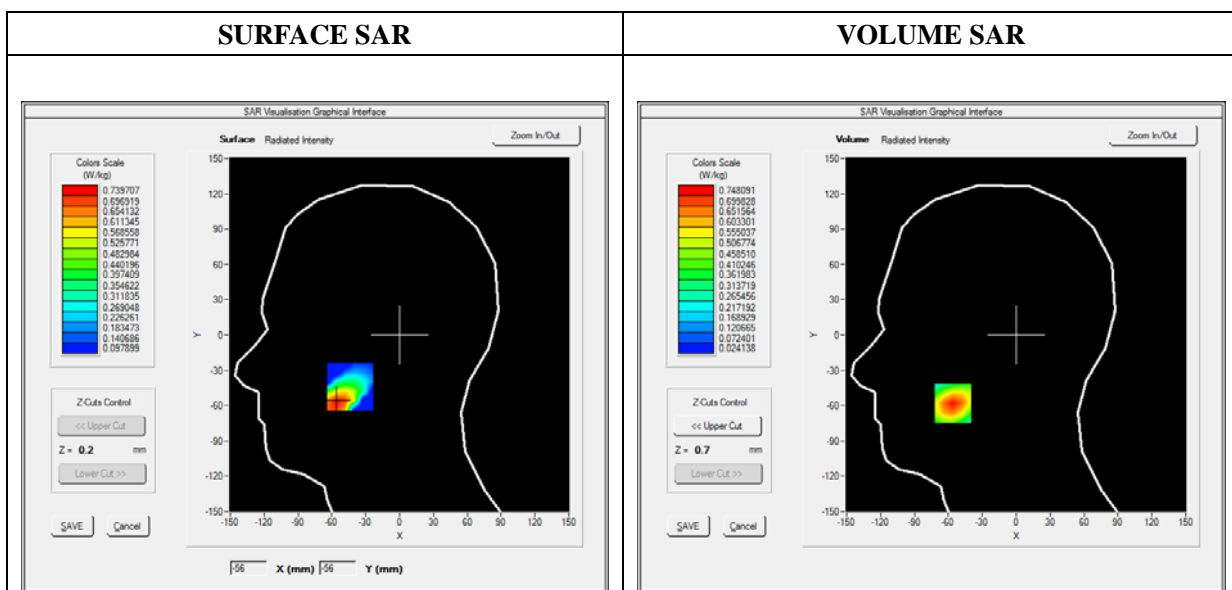

Maximum location: X=-56.00, Y=-58.00

SAR Peak: 1.17 W/kg

SAR 10g (W/Kg)	0.382201
SAR 1g (W/Kg)	0.702133

Z (mm)	0.00	4.00	9.00	14.00	19.00
SAR (W/Kg)	1.1684	0.7481	0.4159	0.2302	0.1309

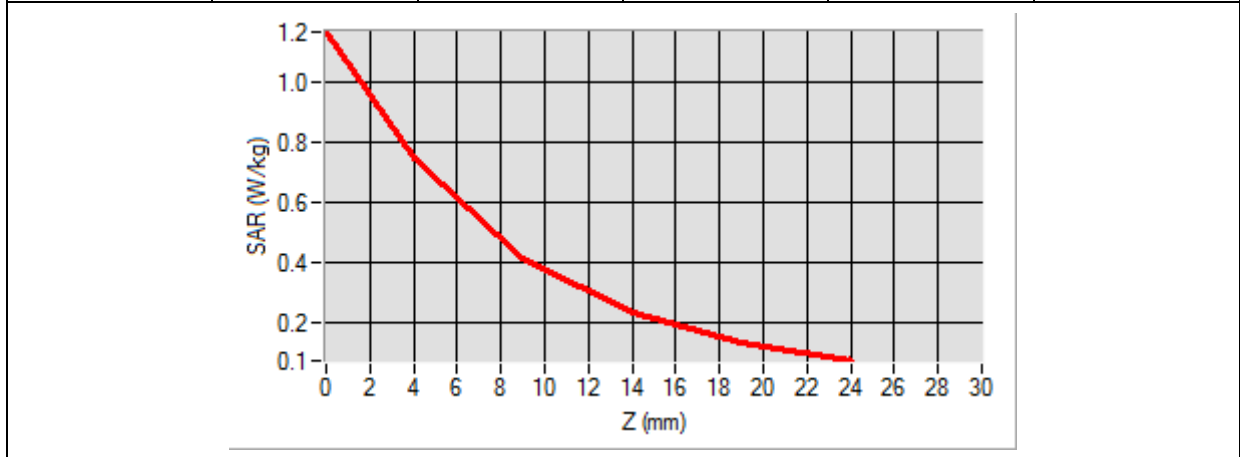

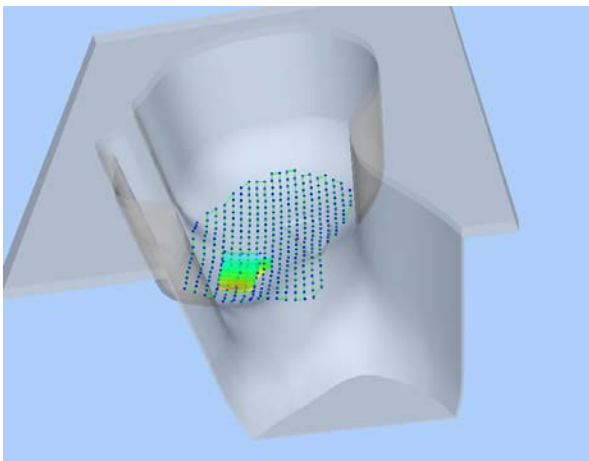
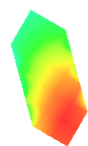
3D screen shot	Hot spot position
	

MEASUREMENT 23

Type: Phone measurement (Complete)

Date of measurement: 10/29/2018

Measurement duration: 12 minutes 3 seconds

E-field Probe: SSE5 - SN 09/13 EP168; ConvF: 6.93; Calibrated: 06/01/2018

A. Experimental conditions

Area Scan	sam_direct_droit2_surf8mm.txt
Phantom	Left head
Device Position	Cheek
Band	WCDMA850_RMC
Channels	Middle
Signal	Duty Cycle 1:1

B. SAR Measurement Results

Frequency (MHz)	836.600000
Relative Permittivity (real part)	41.110245
Conductivity (S/m)	0.871245
Power Variation (%)	1.342427
Ambient Temperature	21.1
Liquid Temperature	21.3

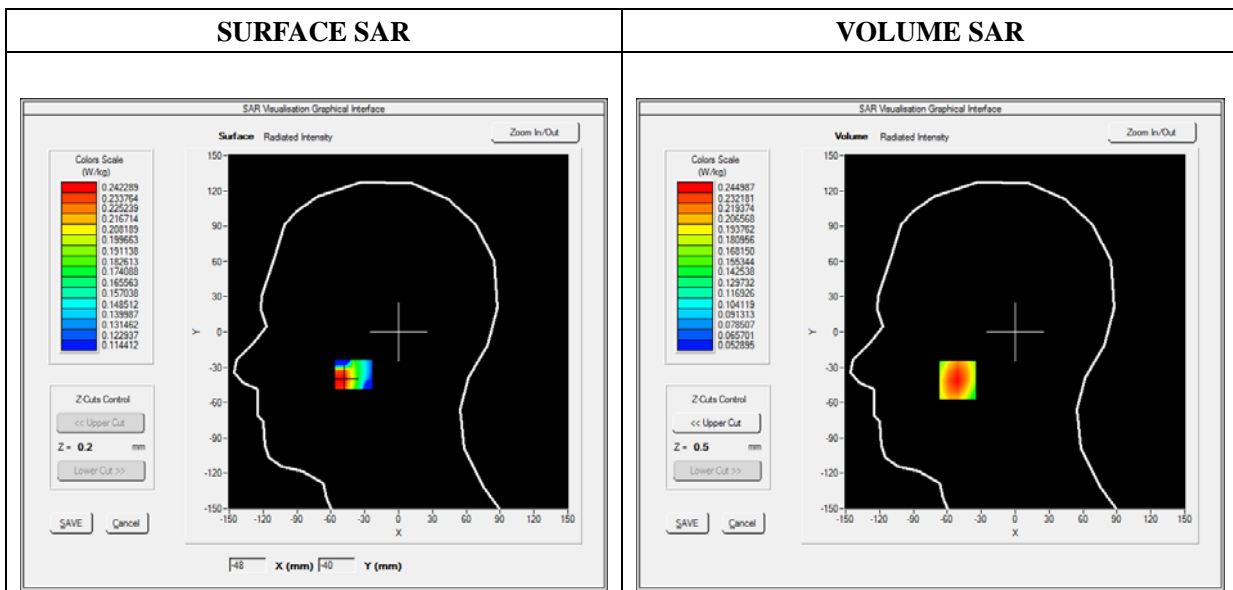



Maximum location: X=-51.00, Y=-41.00

SAR Peak: 0.32 W/kg

SAR 10g (W/Kg)	0.165216
SAR 1g (W/Kg)	0.234545

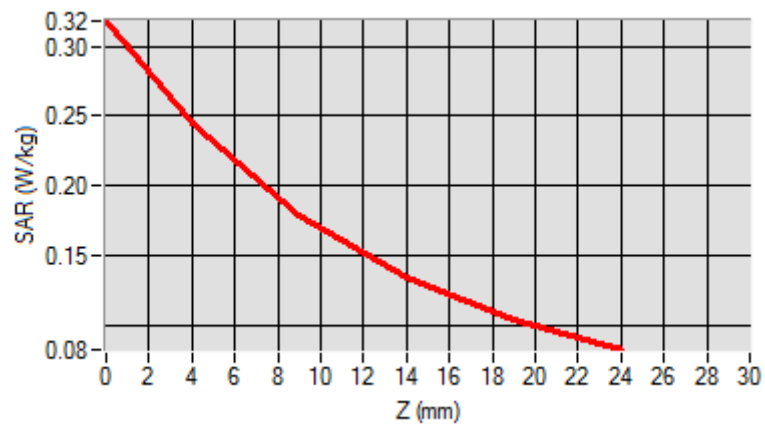
Z (mm)	0.00	4.00	9.00	14.00	19.00
SAR (W/Kg)	0.3182	0.2450	0.1786	0.1341	0.1047

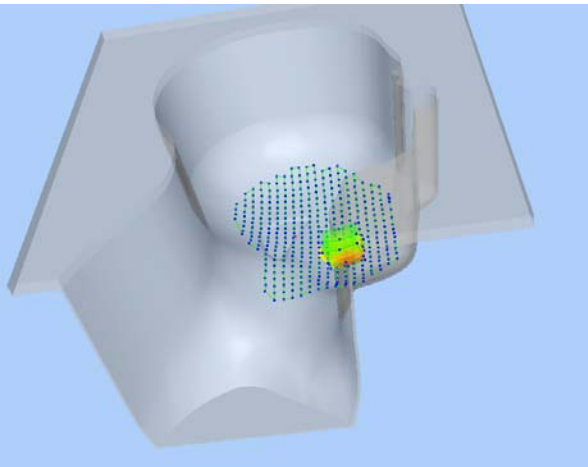

3D screen shot	Hot spot position
	

MEASUREMENT 25

Type: Phone measurement (Complete)

Date of measurement: 10/30/2018

Measurement duration: 12 minutes 3 seconds

E-field Probe: SSE5 - SN 09/13 EP168; ConvF: 6.35; Calibrated: 06/01/2018

A. Experimental conditions

Area Scan	sam_direct_droit2_surf8mm.txt
Phantom	Right head
Device Position	Cheek
Band	LTE Band 2
Channels	QPSK, 20MHz, 1RB, Low
Signal	Duty Cycle 1:1

B. SAR Measurement Results

Frequency (MHz)	1860.000000
Relative Permittivity (real part)	38.560124
Conductivity (S/m)	1.380369
Power Variation (%)	1.743564
Ambient Temperature	21.1
Liquid Temperature	21.3

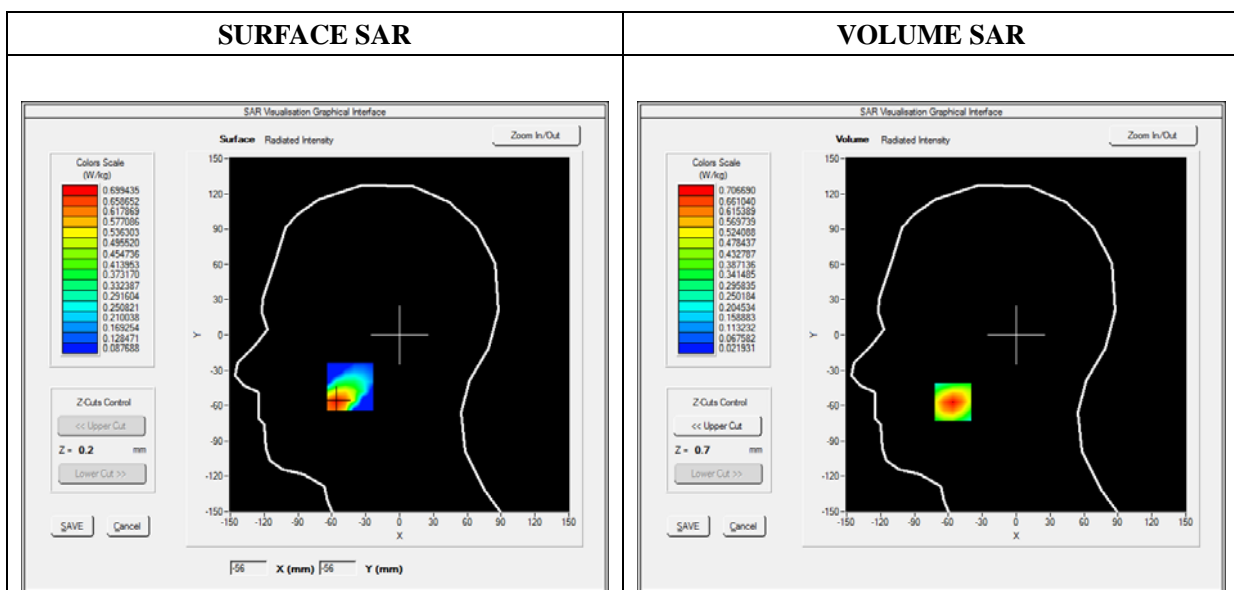

Maximum location: X=-56.00, Y=-57.00

SAR Peak: 1.10 W/kg

SAR 10g (W/Kg)	0.360785
SAR 1g (W/Kg)	0.662758

Z (mm)	0.00	4.00	9.00	14.00	19.00
SAR (W/Kg)	1.0984	0.7067	0.3953	0.2197	0.1248

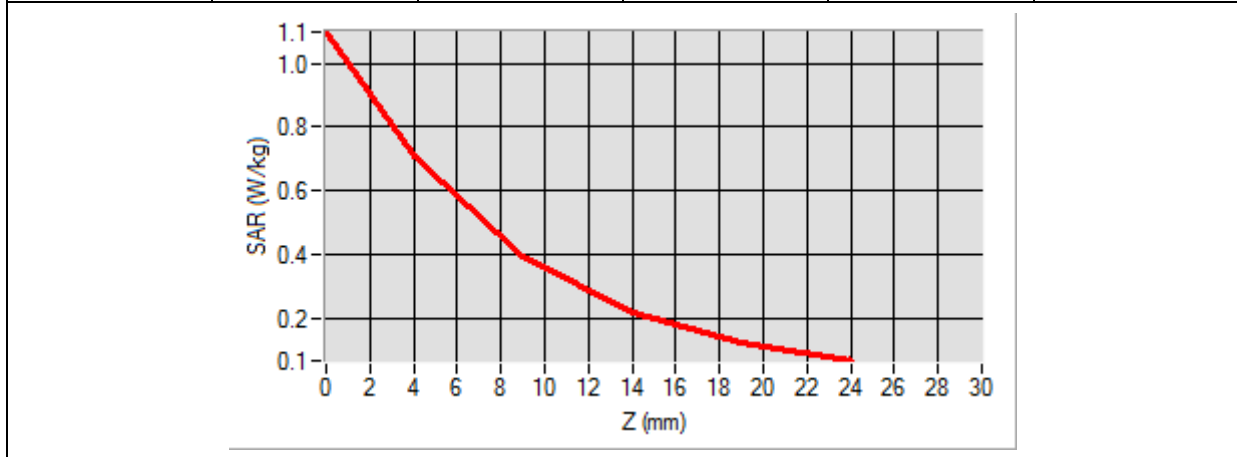

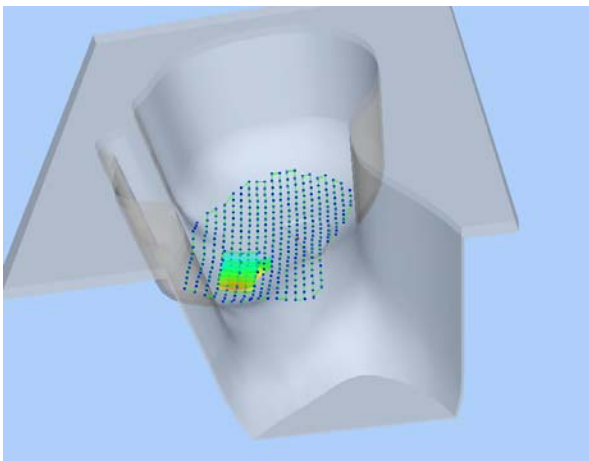
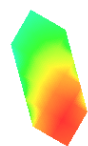
3D screen shot	Hot spot position
	

MEASUREMENT 33

Type: Phone measurement (Complete)

Date of measurement: 10/30/2018

Measurement duration: 12 minutes 3 seconds

E-field Probe: SSE5 - SN 09/13 EP168; ConvF: 5.84; Calibrated: 06/01/2018

A. Experimental conditions

Area Scan	sam_direct_droit2_surf8mm.txt
Phantom	Right head
Device Position	Cheek
Band	LTE Band 4
Channels	QPSK, 20MHz, 1RB, Low
Signal	Duty Cycle 1:1

B. SAR Measurement Results

Frequency (MHz)	1720.000000
Relative Permittivity (real part)	39.024890
Conductivity (S/m)	1.371250
Power Variation (%)	1.374628
Ambient Temperature	21.1
Liquid Temperature	21.2

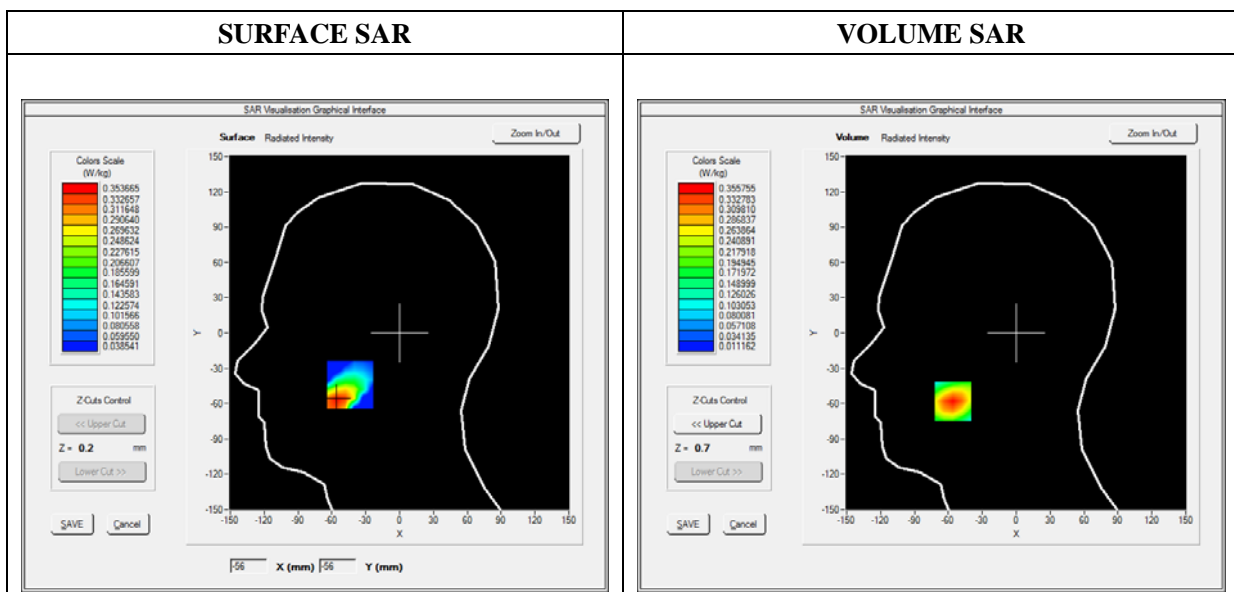

Maximum location: X=-56.00, Y=-58.00

SAR Peak: 0.54 W/kg

SAR 10g (W/Kg)	0.183947
SAR 1g (W/Kg)	0.333210

Z (mm)	0.00	4.00	9.00	14.00	19.00
SAR (W/Kg)	0.5434	0.3558	0.2041	0.1165	0.0677

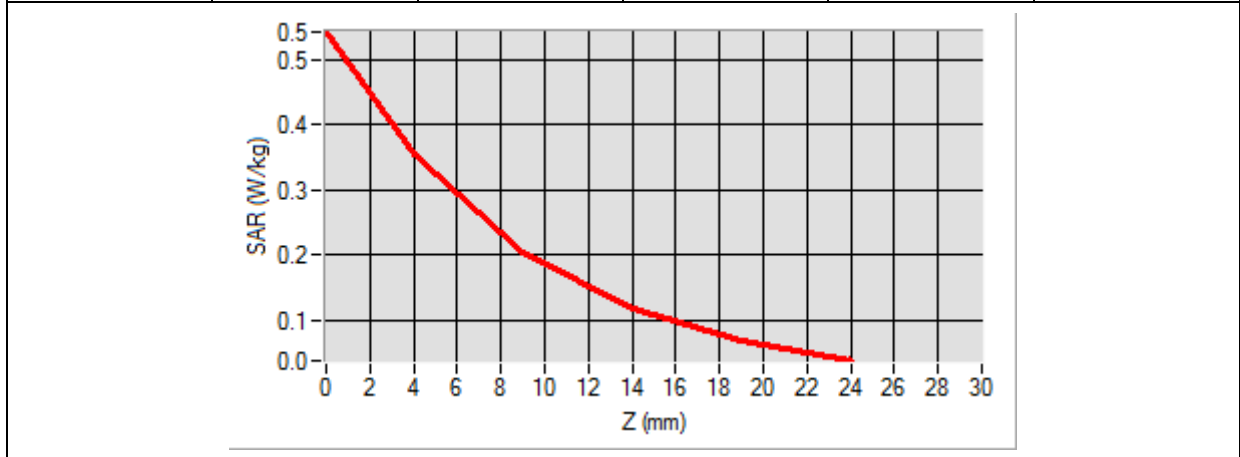

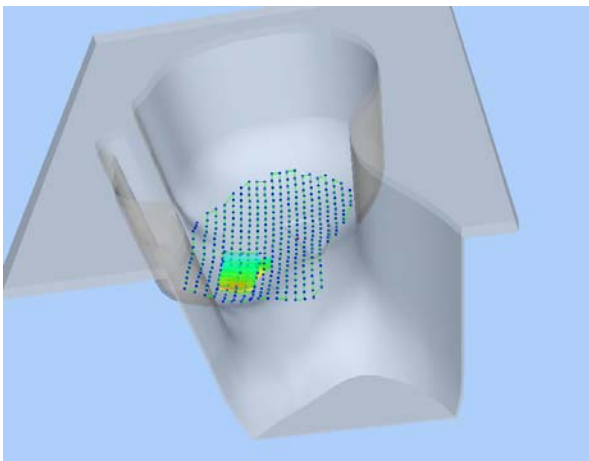
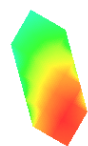
3D screen shot	Hot spot position
	

MEASUREMENT 43

Type: Phone measurement (Complete)

Date of measurement: 10/31/2018

Measurement duration: 12 minutes 3 seconds

E-field Probe: SSE5 - SN 09/13 EP168; ConvF: 5.37; Calibrated: 06/01/2018

A. Experimental conditions

Area Scan	sam_direct_droit2_surf8mm.txt
Phantom	Left head
Device Position	Cheek
Band	LTE Band 7
Channels	QPSK, 20MHz, 1RB, Low
Signal	Duty Cycle 1:1

B. SAR Measurement Results

Frequency (MHz)	2510.000000
Relative Permittivity (real part)	38.631092
Conductivity (S/m)	1.930182
Power Variation (%)	0.924535
Ambient Temperature	21.1
Liquid Temperature	21.2

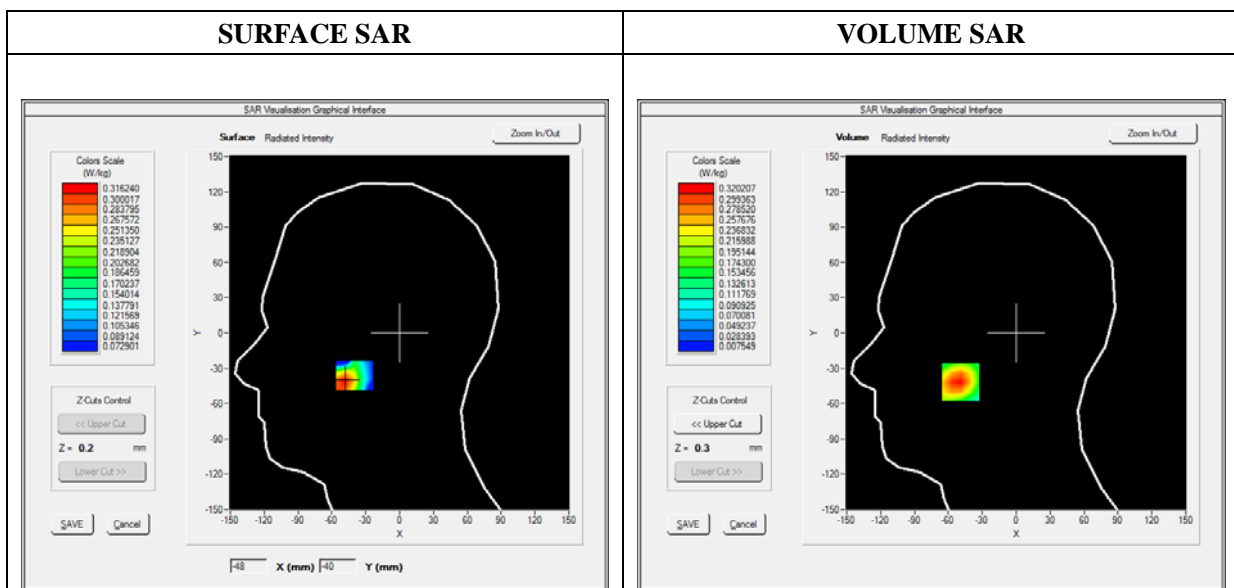

Maximum location: X=-49.00, Y=-42.00

SAR Peak: 0.54 W/kg

SAR 10g (W/Kg)	0.157731
SAR 1g (W/Kg)	0.303813

Z (mm)	0.00	4.00	9.00	14.00	19.00
SAR (W/Kg)	0.5332	0.3202	0.1621	0.0818	0.0437

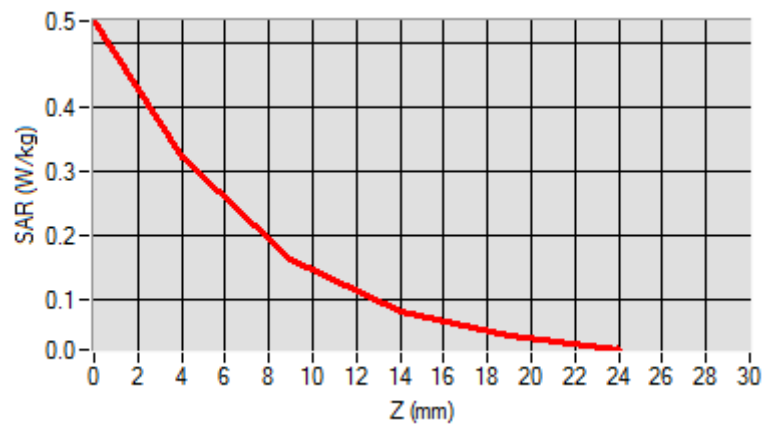

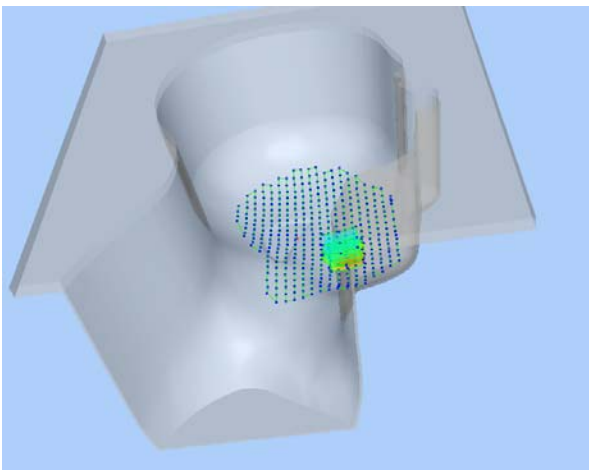
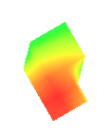
3D screen shot	Hot spot position
	

MEASUREMENT 49

Type: Phone measurement (Complete)

Date of measurement: 10/31/2018

Measurement duration: 12 minutes 3 seconds

E-field Probe: SSE5 - SN 09/13 EP168; ConvF: 5.64; Calibrated: 06/01/2018

A. Experimental conditions

Area Scan	sam_direct_droit2_surf8mm.txt
Phantom	Right head
Device Position	Cheek
Band	WiFi_802.11b
Channels	High
Signal	Duty Cycle 1:1

B. SAR Measurement Results

Frequency (MHz)	2462.000000
Relative Permittivity (real part)	38.153660
Conductivity (S/m)	1.740236
Power Variation (%)	3.234772
Ambient Temperature	21.1
Liquid Temperature	21.2

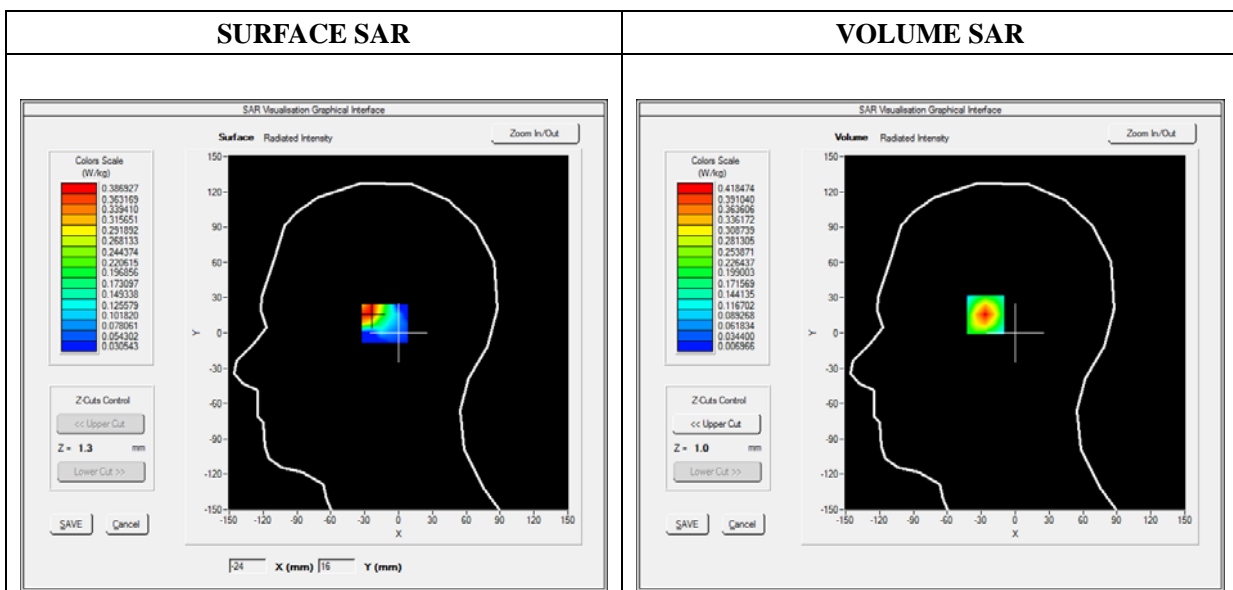

Maximum location: X=-26.00, Y=18.00

SAR Peak: 0.80 W/kg

SAR 10g (W/Kg)	0.176245
SAR 1g (W/Kg)	0.390545

Z (mm)	0.00	4.00	9.00	14.00	19.00
SAR (W/Kg)	0.8004	0.4185	0.1681	0.0646	0.0282

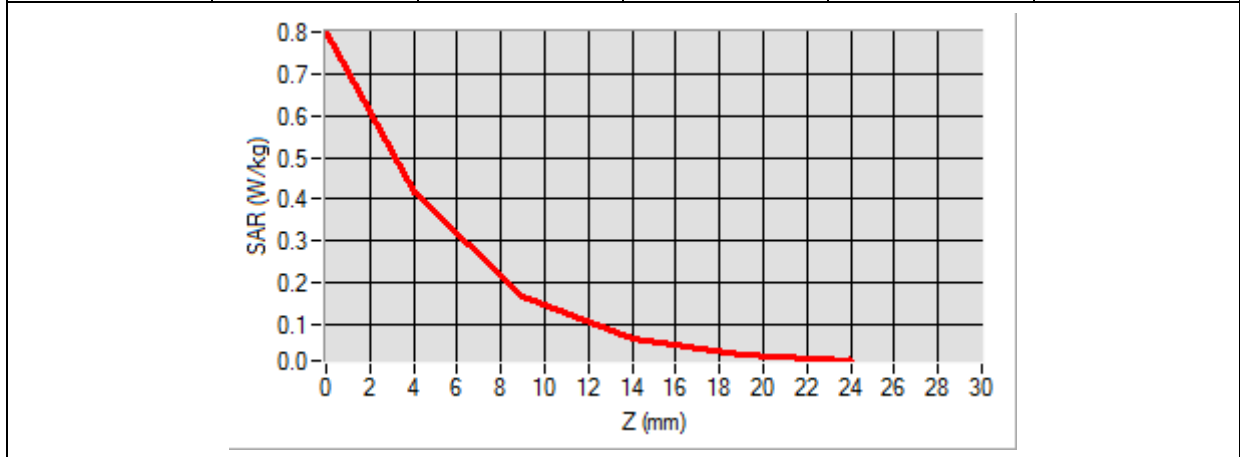

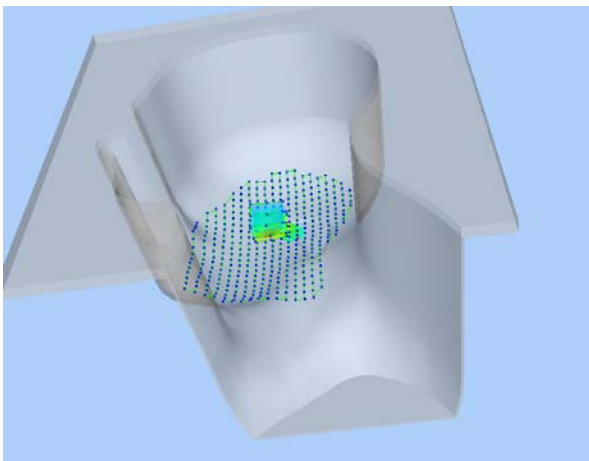
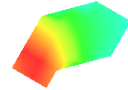
3D screen shot	Hot spot position
	

MEASUREMENT 55

Type: Phone measurement (Complete)

Date of measurement: 10/29/2018

Measurement duration: 12 minutes 3 seconds

E-field Probe: SSE5 - SN 09/13 EP168; ConvF: 7.13; Calibrated: 06/01/2018

A. Experimental conditions

Area Scan	sam_direct_droit2_surf8mm.txt
Phantom	Flat Plane
Device Position	Back(Body-worn)
Band	GSM850
Channels	High
Signal	TDMA (Crest factor: 8.0)

B. SAR Measurement Results

Frequency (MHz)	848.800000
Relative Permittivity (real part)	54.851214
Conductivity (S/m)	0.951454
Power Variation (%)	0.901472
Ambient Temperature	21.1
Liquid Temperature	21.3

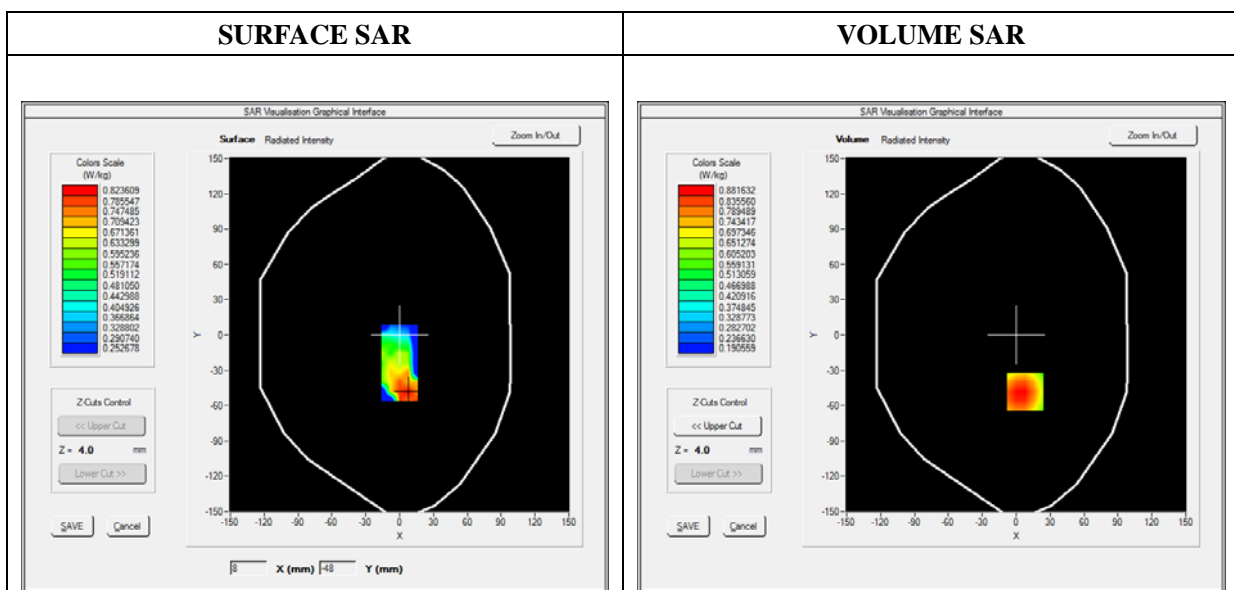



Maximum location: X=8.00, Y=-48.00

SAR Peak: 1.23 W/kg

SAR 10g (W/Kg)	0.599452
SAR 1g (W/Kg)	0.858218

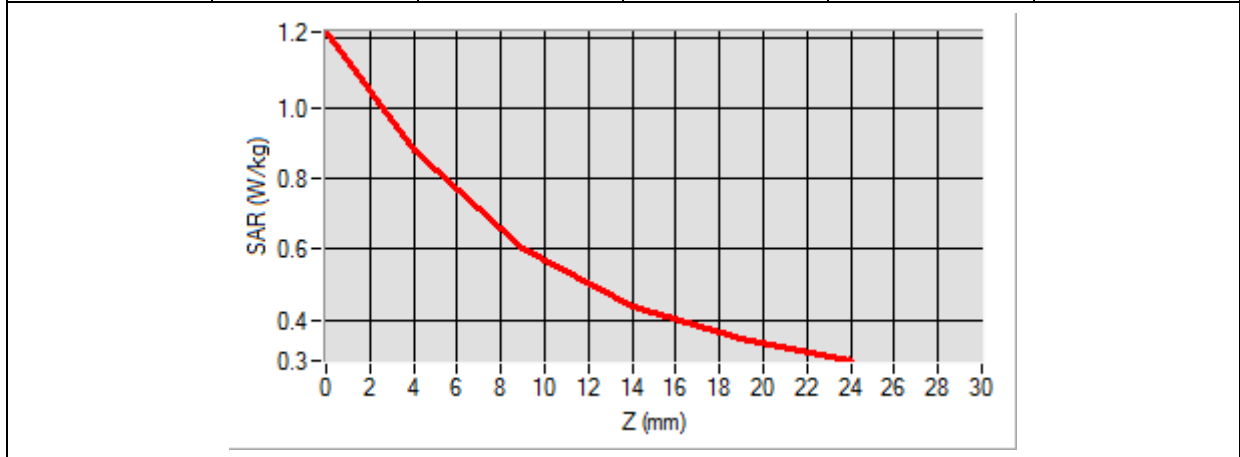
Z (mm)	0.00	4.00	9.00	14.00	19.00
SAR (W/Kg)	1.2150	0.8816	0.6023	0.4368	0.3442

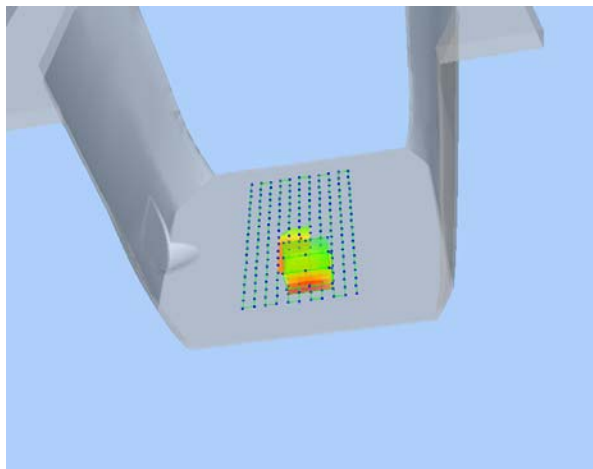

3D screen shot	Hot spot position
	

MEASUREMENT 57

Type: Phone measurement (Complete)

Date of measurement: 10/30/2018

Measurement duration: 12 minutes 3 seconds

E-field Probe: SSE5 - SN 09/13 EP168; ConvF: 6.55; Calibrated: 06/01/2018

A. Experimental conditions

Area Scan	sam_direct_droit2_surf8mm.txt
Phantom	Flat Plane
Device Position	Back(Body-worn)
Band	GSM1900
Channels	Low
Signal	TDMA (Crest factor: 8.0)

B. SAR Measurement Results

Frequency (MHz)	1850.200000
Relative Permittivity (real part)	52.420415
Conductivity (S/m)	1.501966
Power Variation (%)	1.474622
Ambient Temperature	21.1
Liquid Temperature	21.3

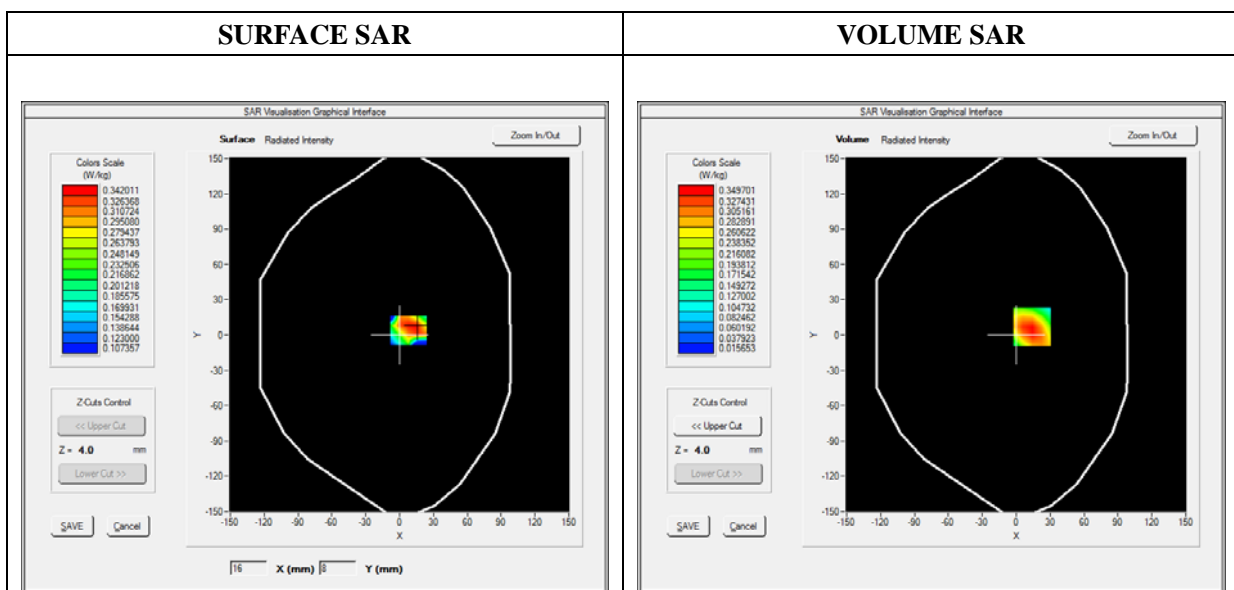

Maximum location: X=14.00, Y=7.00

SAR Peak: 0.57 W/kg

SAR 10g (W/Kg)	0.186308
SAR 1g (W/Kg)	0.336662

Z (mm)	0.00	4.00	9.00	14.00	19.00
SAR (W/Kg)	0.5506	0.3497	0.1923	0.1055	0.0597

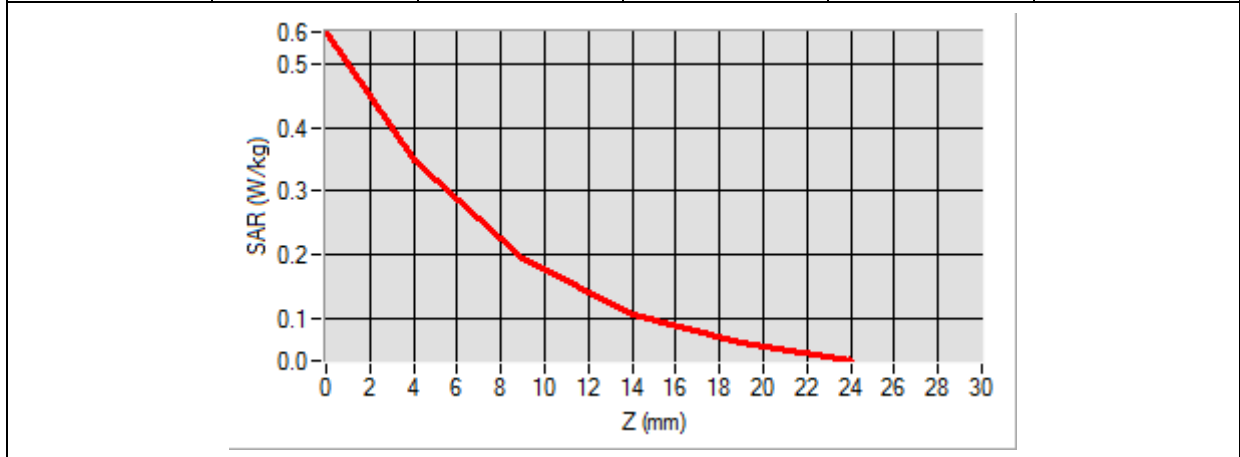

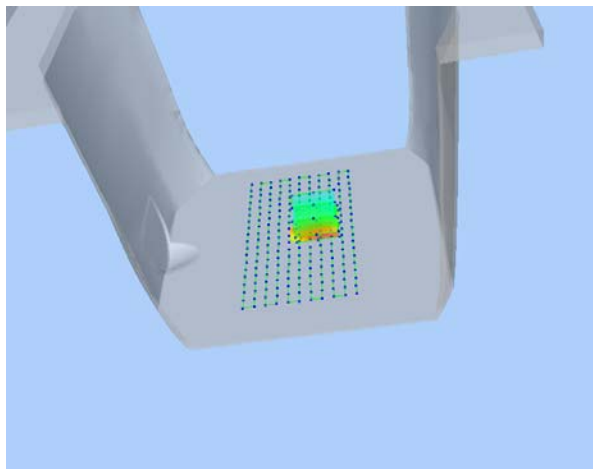
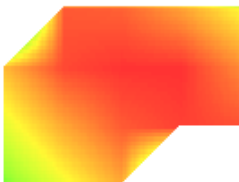
3D screen shot	Hot spot position
	

MEASUREMENT 59

Type: Phone measurement (Complete)

Date of measurement: 10/29/2018

Measurement duration: 12 minutes 3 seconds

E-field Probe: SSE5 - SN 09/13 EP168; ConvF: 7.13; Calibrated: 06/01/2018

A. Experimental conditions

Area Scan	sam_direct_droit2_surf8mm.txt
Phantom	Flat plane
Device Position	Back
Band	GPRS850_2TX
Channels	Middle
Signal	Duty Cycle: 1:4

B. SAR Measurement Results

Frequency (MHz)	836.600000
Relative Permittivity (real part)	54.851214
Conductivity (S/m)	0.951454
Power Variation (%)	0.901472
Ambient Temperature	21.1
Liquid Temperature	21.3

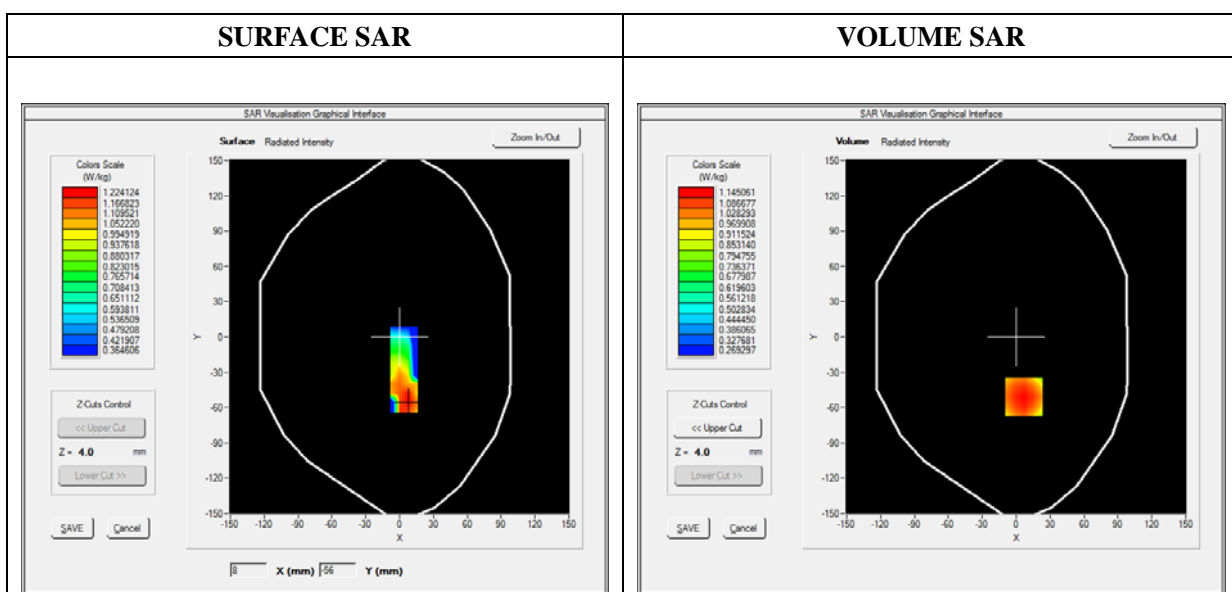



Maximum location: X=7.00, Y=-51.00

SAR Peak: 1.39 W/kg

SAR 10g (W/Kg)	0.853587
SAR 1g (W/Kg)	1.116836

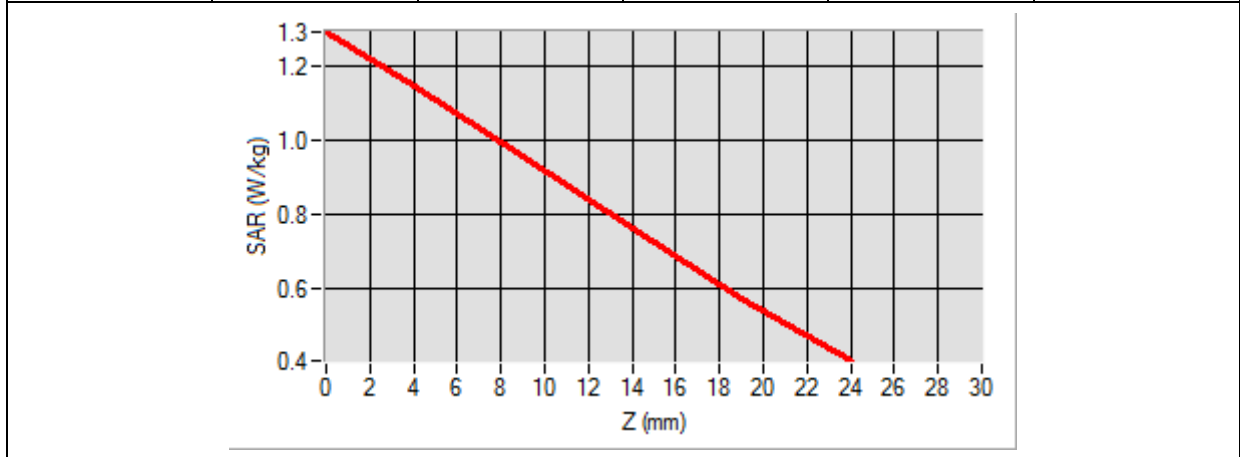
Z (mm)	0.00	4.00	9.00	14.00	19.00
SAR (W/Kg)	1.2897	1.1451	0.9552	0.7616	0.5743

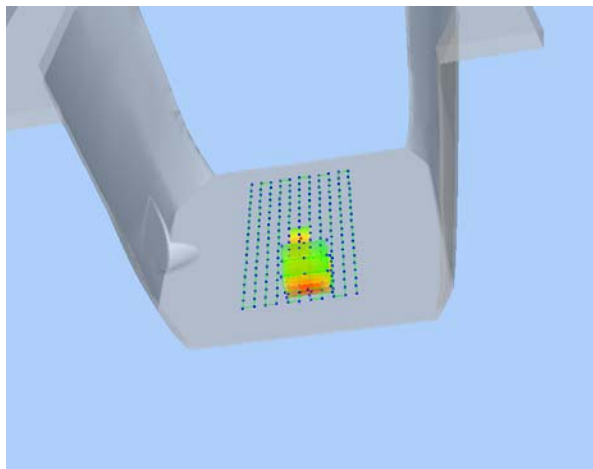

3D screen shot	Hot spot position
	

MEASUREMENT 66

Type: Phone measurement (Complete)

Date of measurement: 10/30/2018

Measurement duration: 12 minutes 3 seconds

E-field Probe: SSE5 - SN 09/13 EP168; ConvF: 6.55; Calibrated: 06/01/2018

A. Experimental conditions

Area Scan	sam_direct_droit2_surf8mm.txt
Phantom	Flat plane
Device Position	Back
Band	GPRS1900_3TX
Channels	Low
Signal	Duty Cycle: 1:2.66

B. SAR Measurement Results

Frequency (MHz)	1850.200000
Relative Permittivity (real part)	52.420415
Conductivity (S/m)	1.501966
Power Variation (%)	2.483762
Ambient Temperature	21.1
Liquid Temperature	21.3

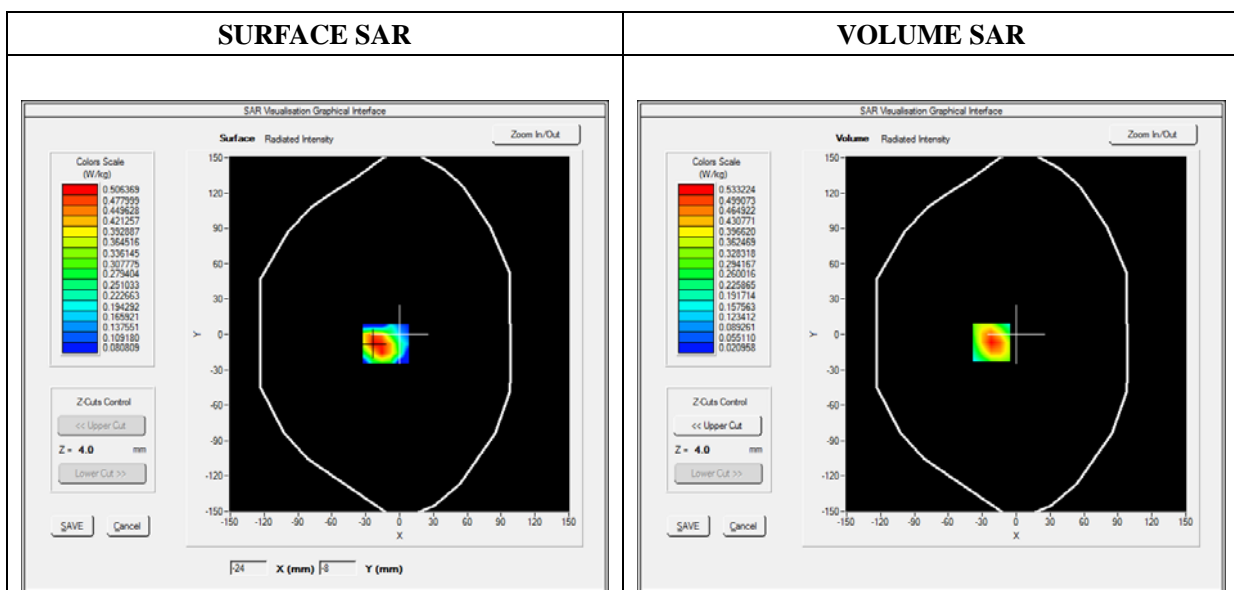

Maximum location: X=-22.00, Y=-7.00

SAR Peak: 0.89 W/kg

SAR 10g (W/Kg)	0.262517
SAR 1g (W/Kg)	0.501469

Z (mm)	0.00	4.00	9.00	14.00	19.00
SAR (W/Kg)	0.8895	0.5332	0.2704	0.1382	0.0765

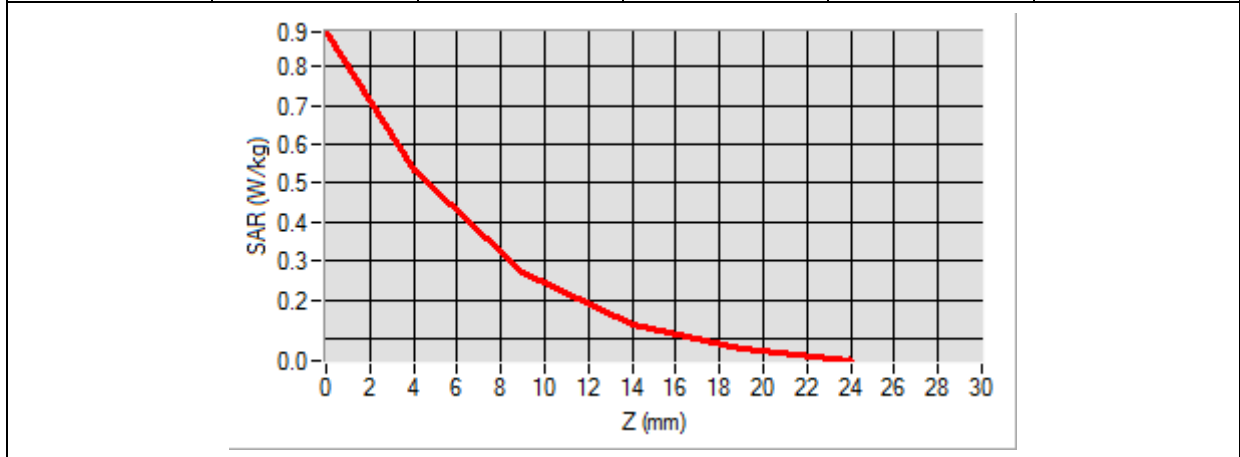

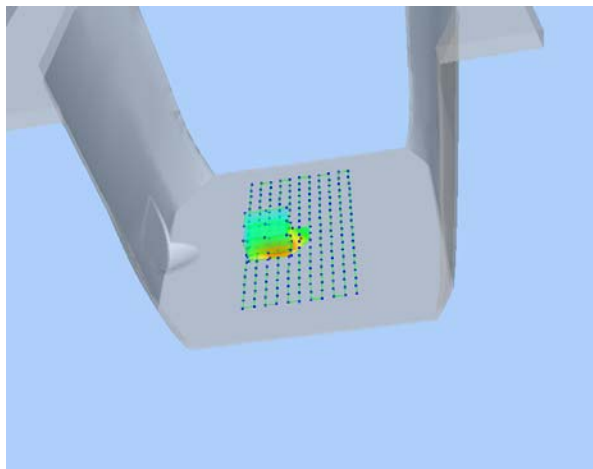
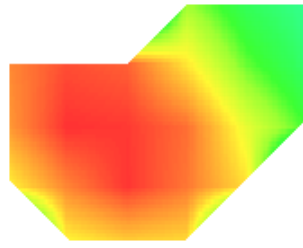
3D screen shot	Hot spot position
	

MEASUREMENT 71

Type: Phone measurement (Complete)

Date of measurement: 10/30/2018

Measurement duration: 12 minutes 3 seconds

E-field Probe: SSE5 - SN 09/13 EP168; ConvF: 6.55; Calibrated: 06/01/2018

A. Experimental conditions

Area Scan	sam_direct_droit2_surf8mm.txt
Phantom	Flat Plane
Device Position	Back
Band	WCDMA1900_RMC
Channels	Middle
Signal	Duty Cycle 1:1

B. SAR Measurement Results

Frequency (MHz)	1880.000000
Relative Permittivity (real part)	52.420415
Conductivity (S/m)	1.501966
Power Variation (%)	1.808271
Ambient Temperature	21.1
Liquid Temperature	21.3

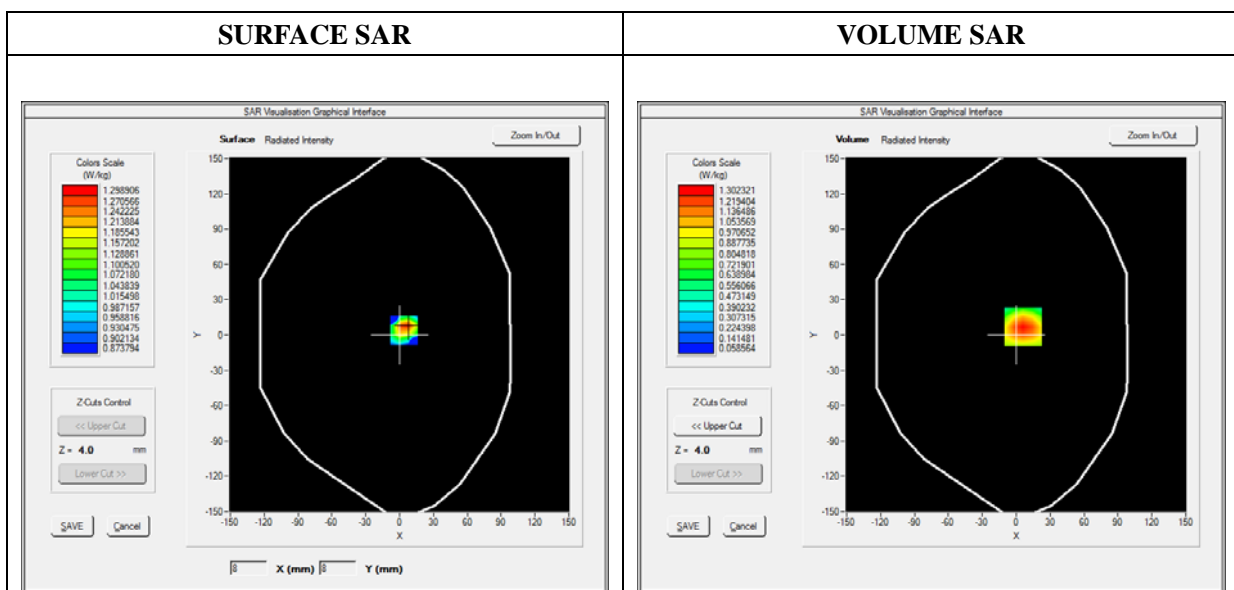



Maximum location: X=6.00, Y=7.00

SAR Peak: 2.09 W/kg

SAR 10g (W/Kg)	0.671480
SAR 1g (W/Kg)	1.228793

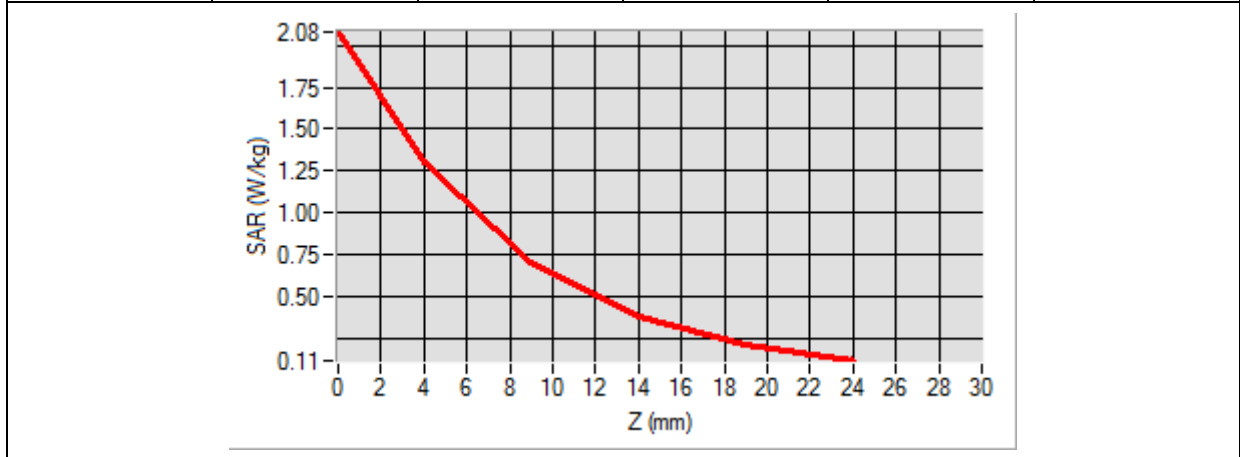
Z (mm)	0.00	4.00	9.00	14.00	19.00
SAR (W/Kg)	2.0815	1.3023	0.7005	0.3753	0.2087

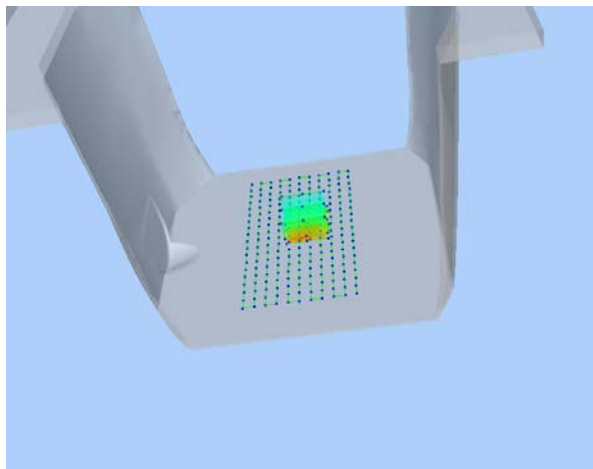

3D screen shot	Hot spot position
	

MEASUREMENT 80

Type: Phone measurement (Complete)

Date of measurement: 10/29/2018

Measurement duration: 12 minutes 3 seconds

E-field Probe: SSE5 - SN 09/13 EP168; ConvF: 7.13; Calibrated: 06/01/2018

A. Experimental conditions

Area Scan	sam_direct_droit2_surf8mm.txt
Phantom	Flat Plane
Device Position	Back
Band	WCDMA850_RMC
Channels	Middle
Signal	Duty Cycle 1:1

B. SAR Measurement Results

Frequency (MHz)	836.600000
Relative Permittivity (real part)	54.851214
Conductivity (S/m)	0.951454
Power Variation (%)	2.341234
Ambient Temperature	21.1
Liquid Temperature	21.3

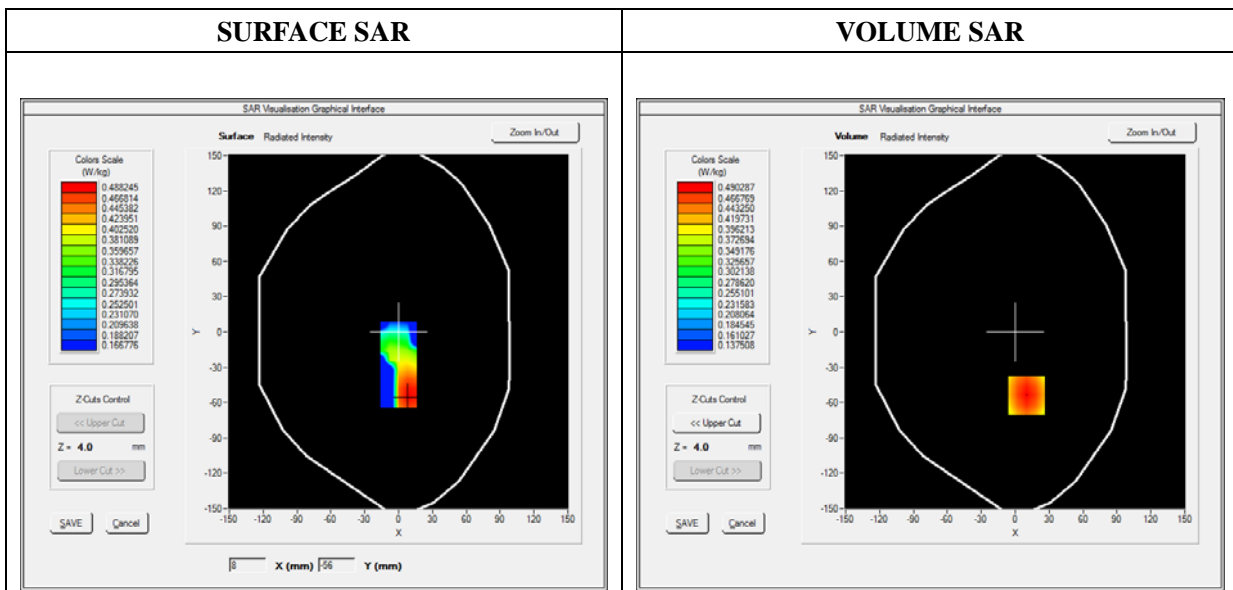



Maximum location: X=10.00, Y=-54.00

SAR Peak: 0.60 W/kg

SAR 10g (W/Kg)	0.351345
SAR 1g (W/Kg)	0.473159

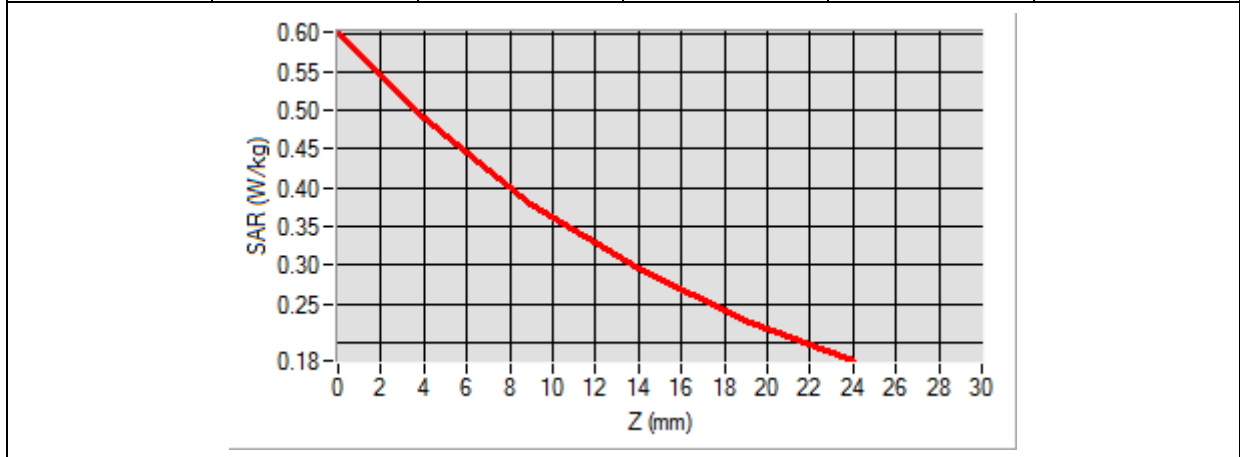
Z (mm)	0.00	4.00	9.00	14.00	19.00
SAR (W/Kg)	0.6013	0.4903	0.3794	0.2948	0.2298

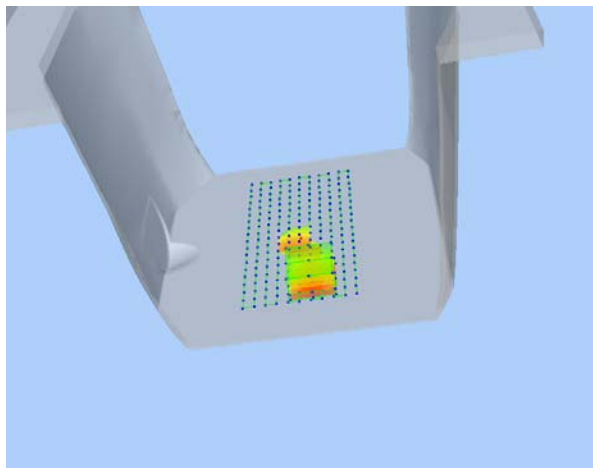

3D screen shot	Hot spot position
	

MEASUREMENT 86

Type: Phone measurement (Complete)

Date of measurement: 10/30/2018

Measurement duration: 12 minutes 3 seconds

E-field Probe: SSE5 - SN 09/13 EP168; ConvF: 6.55; Calibrated: 06/01/2018

A. Experimental conditions

Area Scan	sam_direct_droit2_surf8mm.txt
Phantom	Flat Plane
Device Position	Front
Band	LTE Band 2
Channels	QPSK, 20MHz, 1RB,Low
Signal	Duty Cycle 1:1

B. SAR Measurement Results

Frequency (MHz)	1860.000000
Relative Permittivity (real part)	52.420415
Conductivity (S/m)	1.501966
Power Variation (%)	1.507282
Ambient Temperature	21.1
Liquid Temperature	21.3

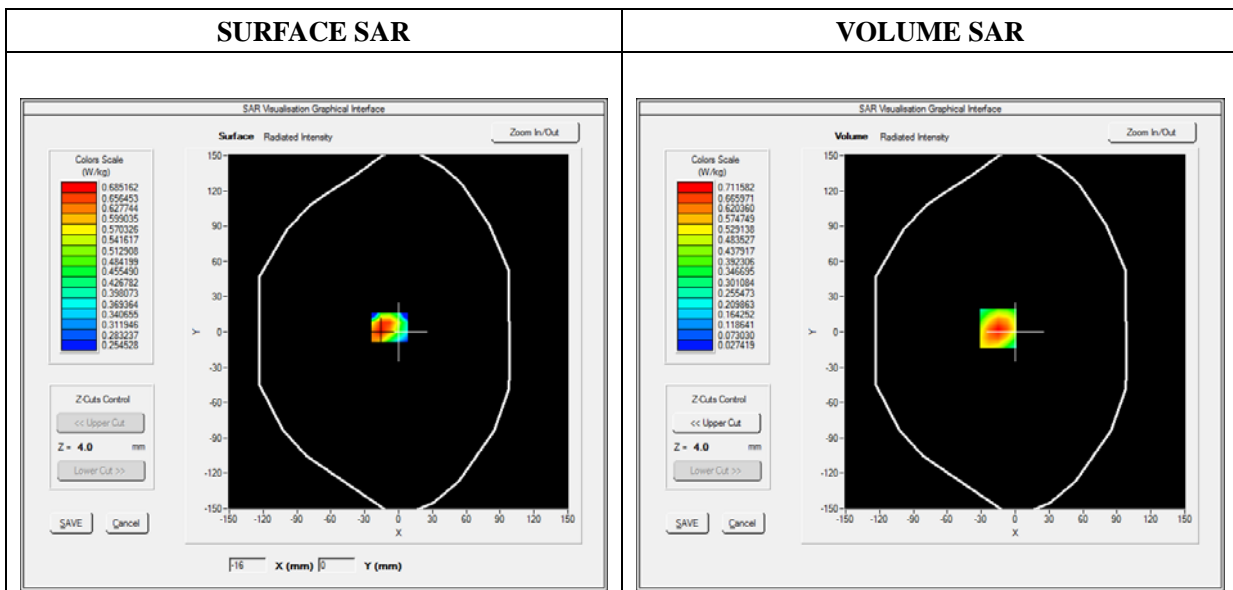

Maximum location: X=-15.00, Y=3.00

SAR Peak: 1.15 W/kg

SAR 10g (W/Kg)	0.364797
SAR 1g (W/Kg)	0.671136

Z (mm)	0.00	4.00	9.00	14.00	19.00
SAR (W/Kg)	1.1431	0.7116	0.3801	0.2026	0.1125

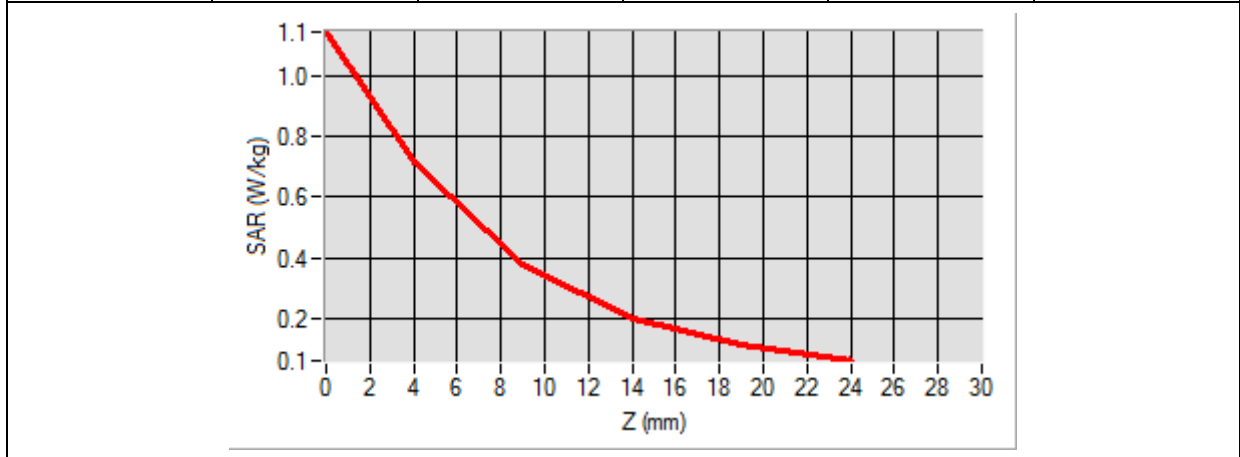

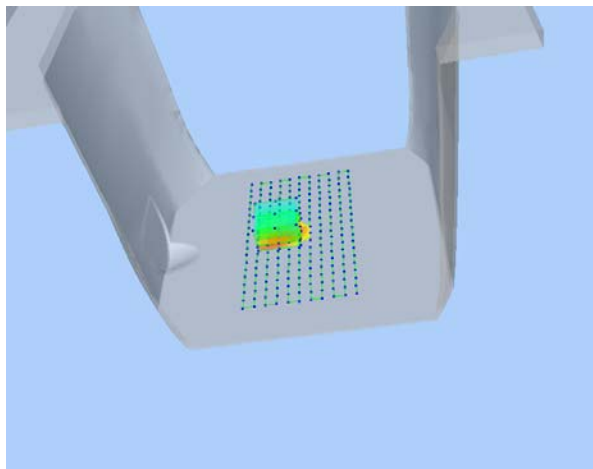
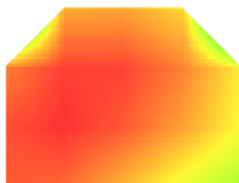
3D screen shot	Hot spot position
	

MEASUREMENT 95

Type: Phone measurement (Complete)

Date of measurement: 10/30/2018

Measurement duration: 12 minutes 3 seconds

E-field Probe: SSE5 - SN 09/13 EP168; ConvF: 6.06; Calibrated: 06/01/2018

A. Experimental conditions

Area Scan	sam_direct_droit2_surf8mm.txt
Phantom	Flat Plane
Device Position	Back
Band	LTE Band 4
Channels	QPSK, 20MHz, 1RB, Low
Signal	Duty Cycle 1:1

B. SAR Measurement Results

Frequency (MHz)	1720.000000
Relative Permittivity (real part)	51.224510
Conductivity (S/m)	1.461261
Power Variation (%)	0.858383
Ambient Temperature	21.1
Liquid Temperature	21.2

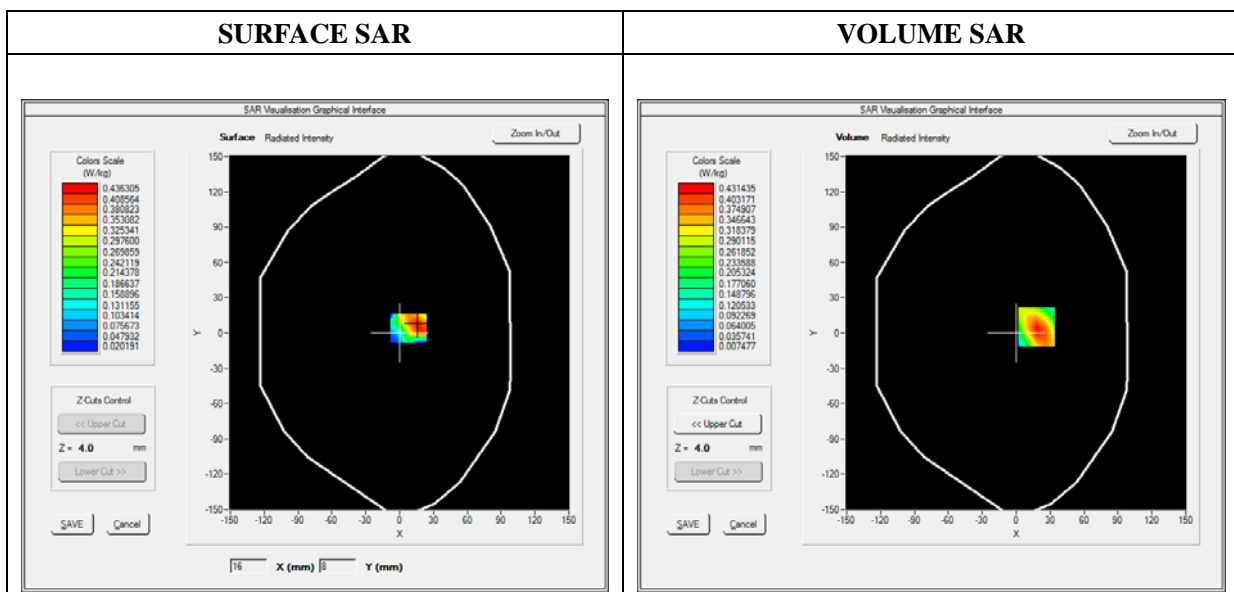

Maximum location: X=18.00, Y=5.00

SAR Peak: 0.71 W/kg

SAR 10g (W/Kg)	0.218348
SAR 1g (W/Kg)	0.409092

Z (mm)	0.00	4.00	9.00	14.00	19.00
SAR (W/Kg)	0.7037	0.4314	0.2255	0.1178	0.0648

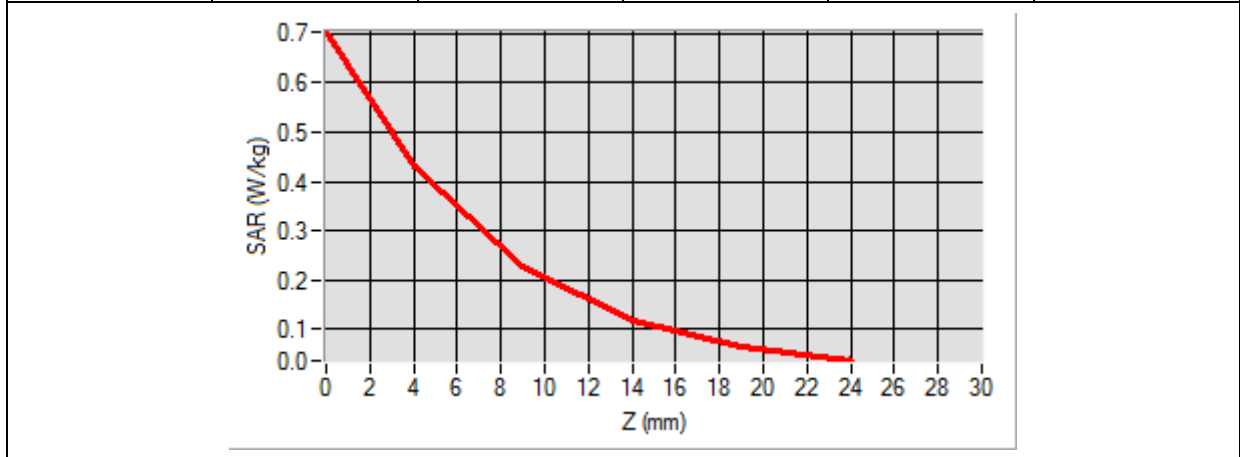

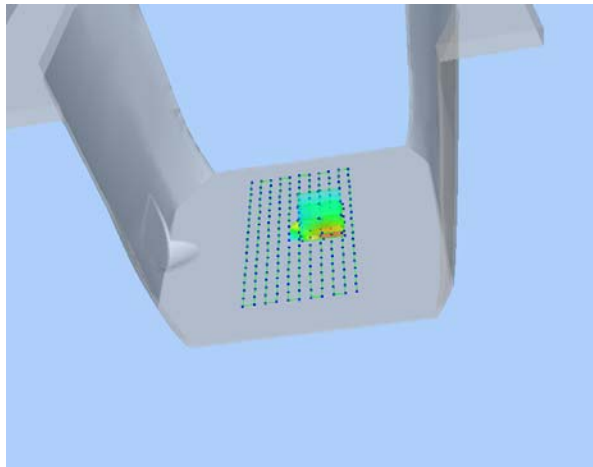
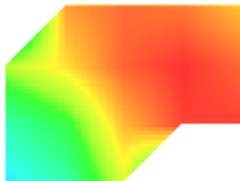
3D screen shot	Hot spot position
	

MEASUREMENT 107

Type: Phone measurement (Complete)

Date of measurement: 10/31/2018

Measurement duration: 12 minutes 3 seconds

E-field Probe: SSE5 - SN 09/13 EP168; ConvF: 5.58; Calibrated: 06/01/2018

A. Experimental conditions

Area Scan	sam_direct_droit2_surf8mm.txt
Phantom	Flat Plane
Device Position	Back
Band	LTE Band 7
Channels	QPSK, 20MHz, 1RB, High
Signal	Duty Cycle 1:1

B. SAR Measurement Results

Frequency (MHz)	2560.000000
Relative Permittivity (real part)	52.241202
Conductivity (S/m)	2.120943
Power Variation (%)	3.261771
Ambient Temperature	21.1
Liquid Temperature	21.2

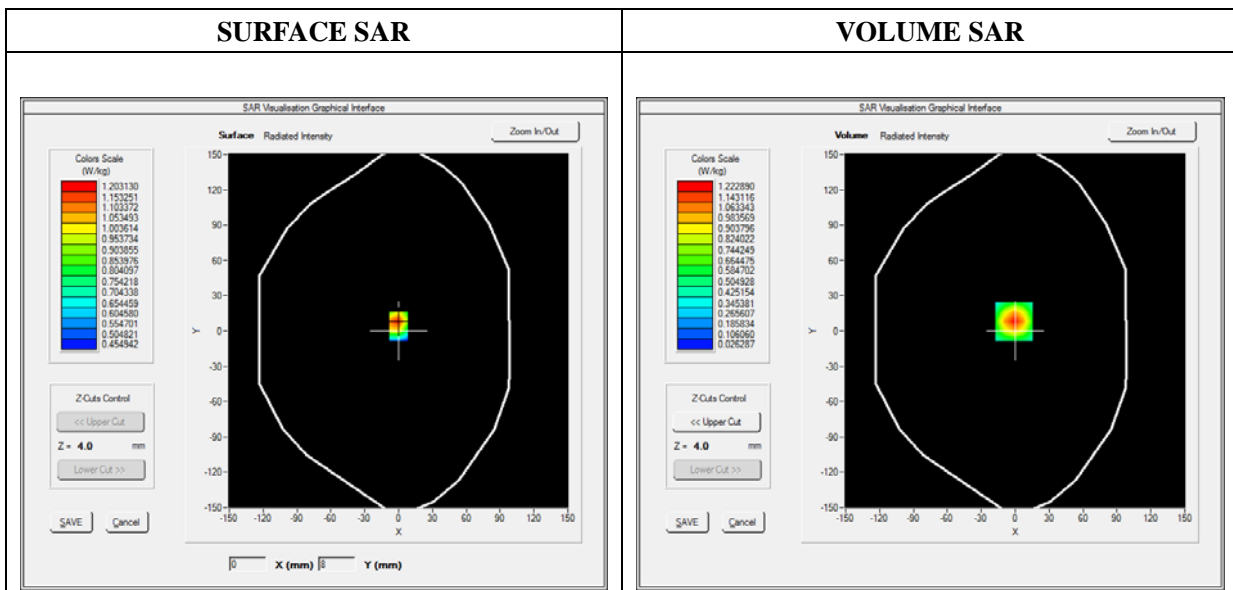



Maximum location: X=-1.00, Y=8.00

SAR Peak: 2.20 W/kg

SAR 10g (W/Kg)	0.540451
SAR 1g (W/Kg)	1.139323

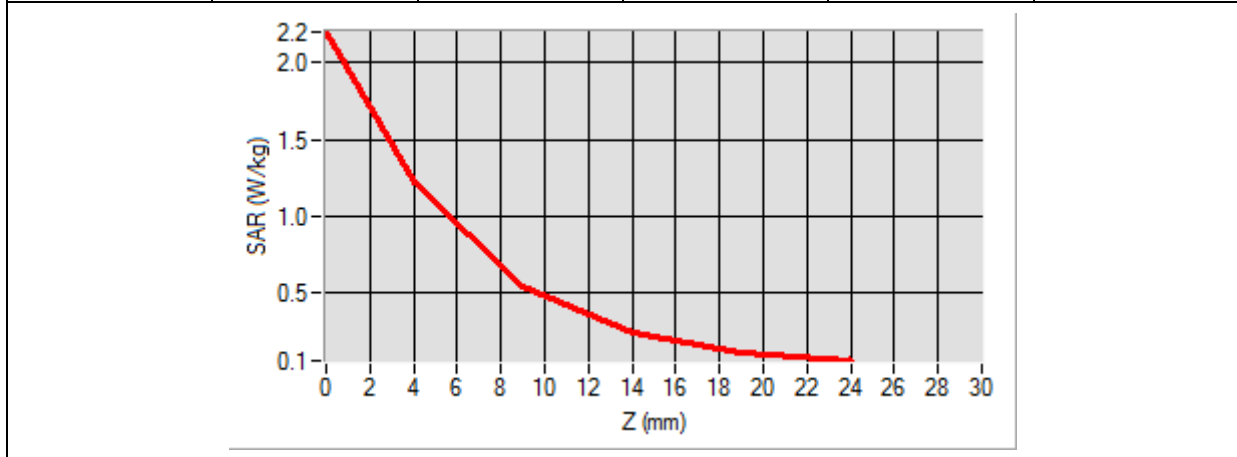
Z (mm)	0.00	4.00	9.00	14.00	19.00
SAR (W/Kg)	2.2029	1.2229	0.5445	0.2365	0.1119

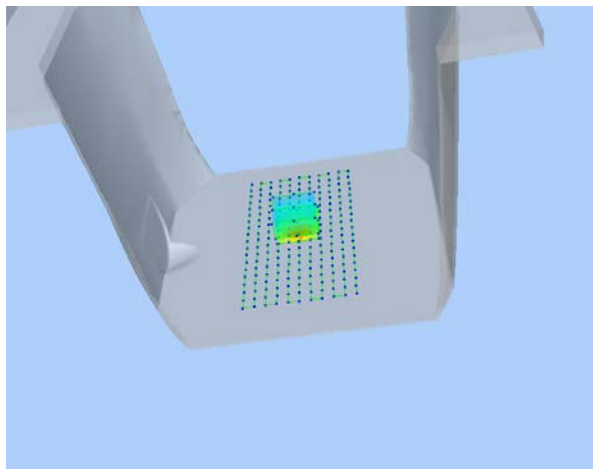

3D screen shot	Hot spot position
	

MEASUREMENT 118

Type: Phone measurement (Complete)

Date of measurement: 10/31/2018

Measurement duration: 12 minutes 3 seconds

E-field Probe: SSE5 - SN 09/13 EP168; ConvF: 5.80; Calibrated: 06/01/2018

A. Experimental conditions

Area Scan	sam_direct_droit2_surf8mm.txt
Phantom	Flat Plane
Device Position	Back
Band	WiFi_802.11b
Channels	High
Signal	Duty Cycle 1:1

B. SAR Measurement Results

Frequency (MHz)	2462.000000
Relative Permittivity (real part)	52.010212
Conductivity (S/m)	1.910255
Power Variation (%)	2.405372
Ambient Temperature	21.1
Liquid Temperature	21.2

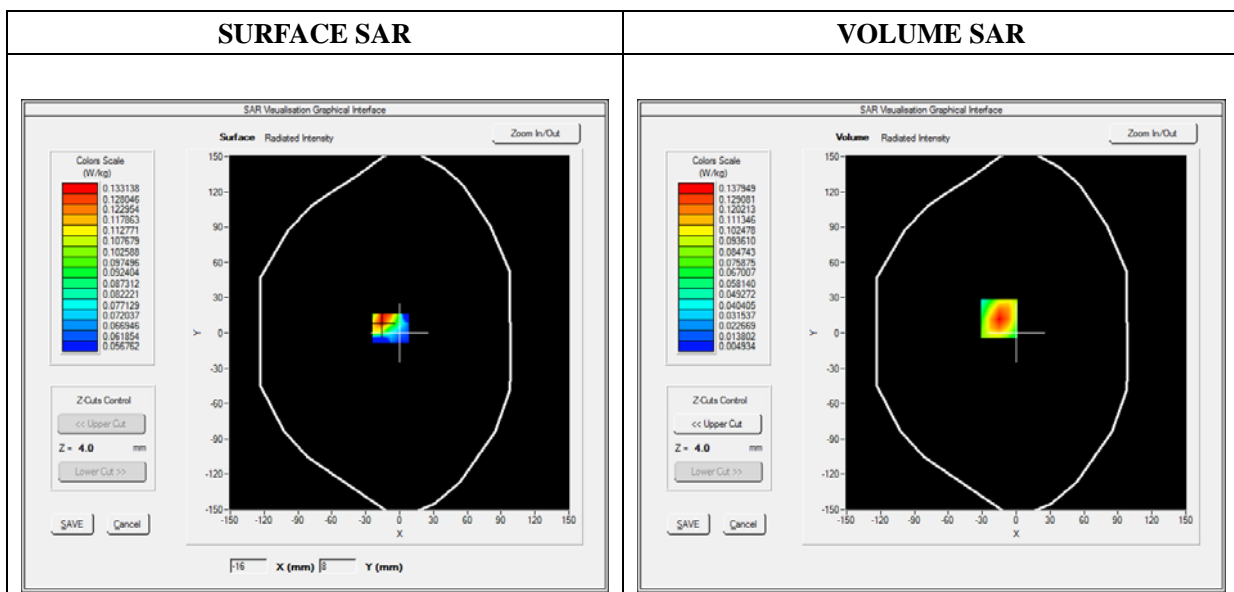

Maximum location: X=-15.00, Y=12.00

SAR Peak: 0.26 W/kg

SAR 10g (W/Kg)	0.064174
SAR 1g (W/Kg)	0.130899

Z (mm)	0.00	4.00	9.00	14.00	19.00
SAR (W/Kg)	0.2556	0.1379	0.0587	0.0244	0.0115

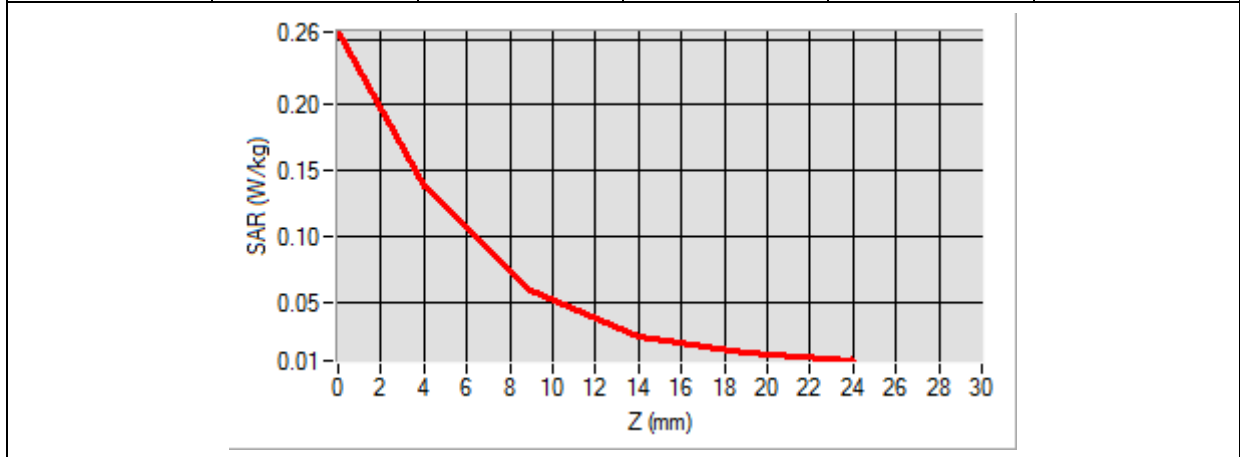

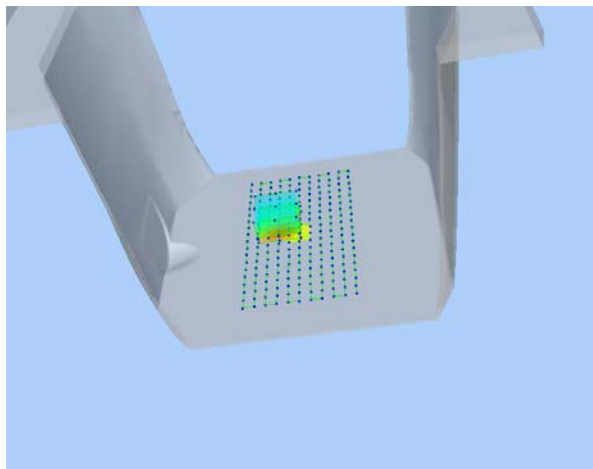
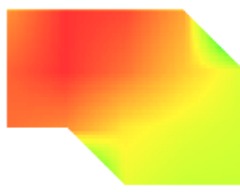
3D screen shot	Hot spot position
	

MEASUREMENT 120

Type: Phone measurement (Complete)

Date of measurement: 10/31/2018

Measurement duration: 12 minutes 3 seconds

E-field Probe: SSE5 - SN 09/13 EP168; ConvF: 5.80; Calibrated: 06/01/2018

A. Experimental conditions

Area Scan	sam_direct_droit2_surf8mm.txt
Phantom	Flat Plane
Device Position	Left
Band	WiFi_802.11b
Channels	High
Signal	Duty Cycle 1:1

B. SAR Measurement Results

Frequency (MHz)	2462.000000
Relative Permittivity (real part)	52.010212
Conductivity (S/m)	1.910255
Power Variation (%)	2.492743
Ambient Temperature	21.1
Liquid Temperature	21.2

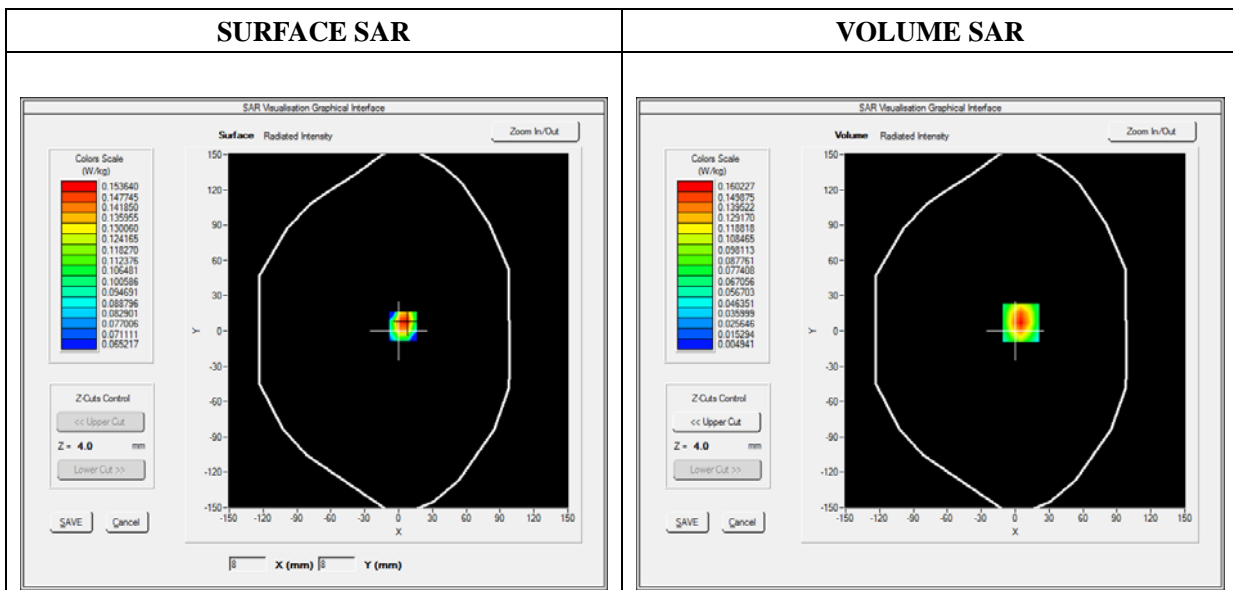

Maximum location: X=5.00, Y=7.00

SAR Peak: 0.29 W/kg

SAR 10g (W/Kg)	0.072433
SAR 1g (W/Kg)	0.150201

Z (mm)	0.00	4.00	9.00	14.00	19.00
SAR (W/Kg)	0.2894	0.1602	0.0711	0.0309	0.0148

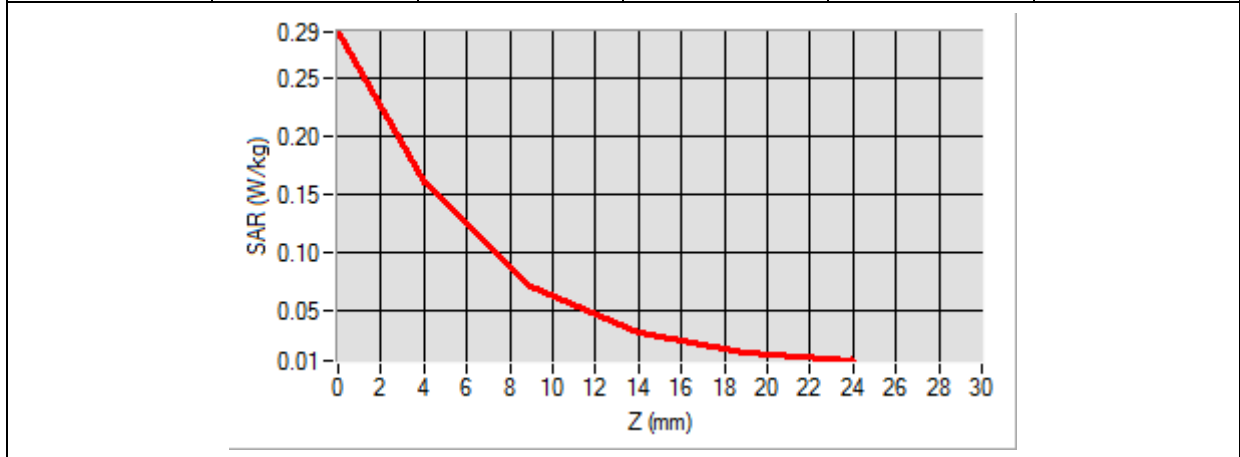

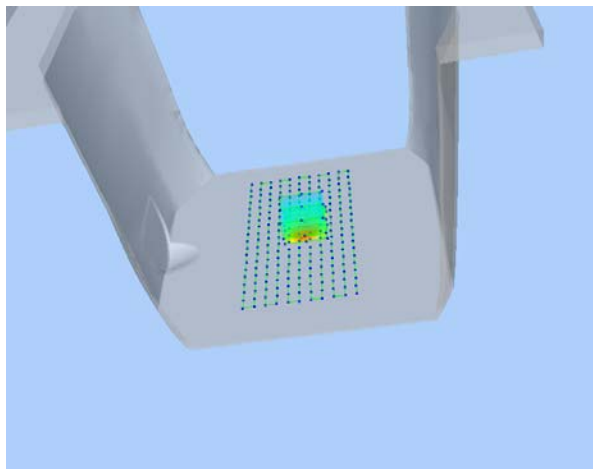
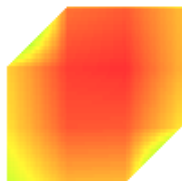
3D screen shot	Hot spot position
	

Annex C. EUT Photos

EUT View Front



EUT View Back



Antenna View

Annex D. Test Setup Photos

Head Exposure Conditions

Cheek

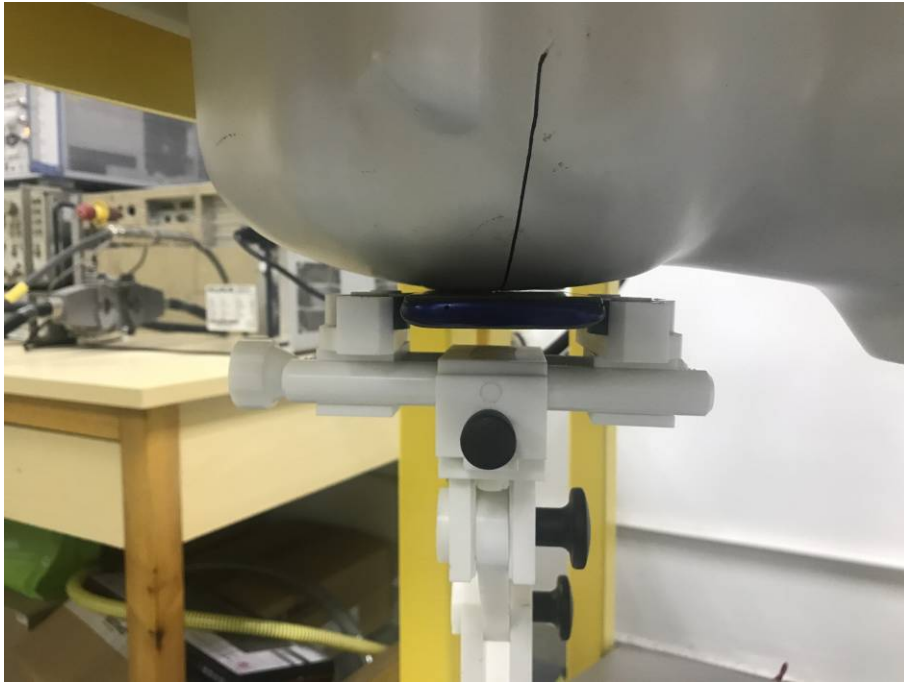

Tilt

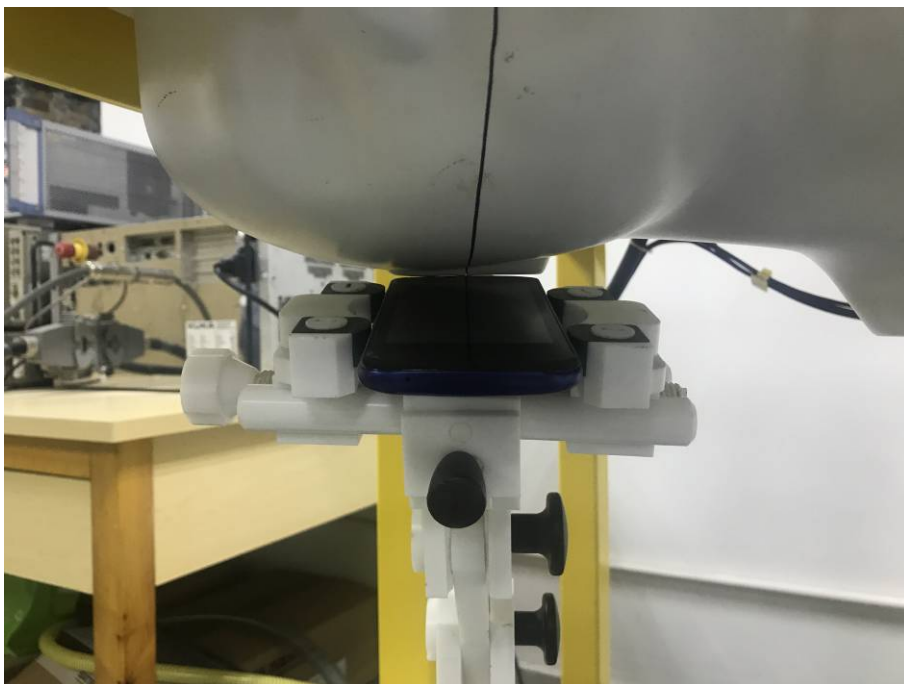

Check

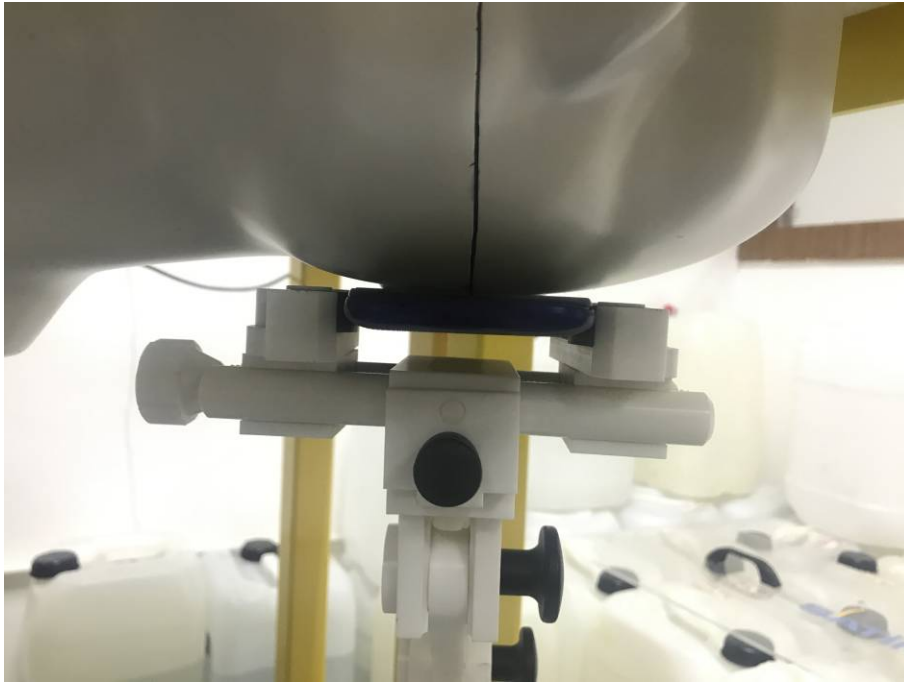

Tilt

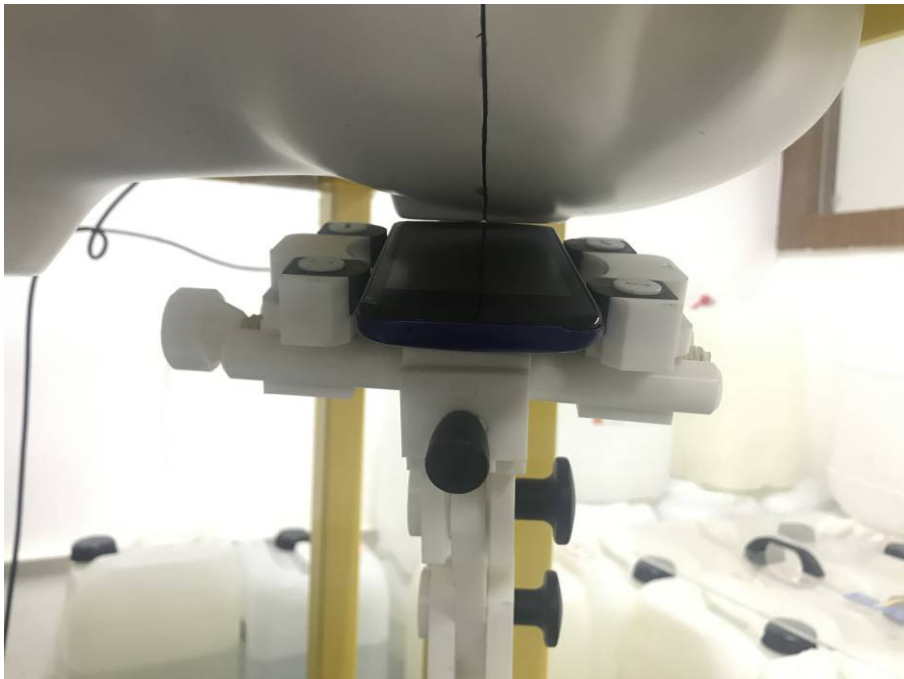

Body-worn & Hotspot mode Exposure Conditions

Body Front

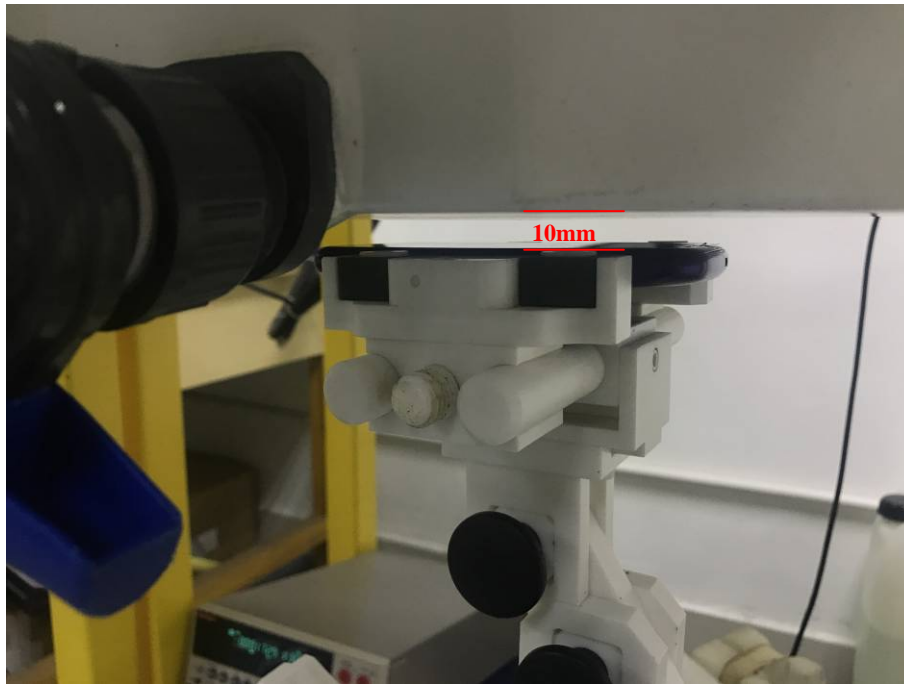

Body Back



Hotspot Exposure Conditions

Body Left



Body Right

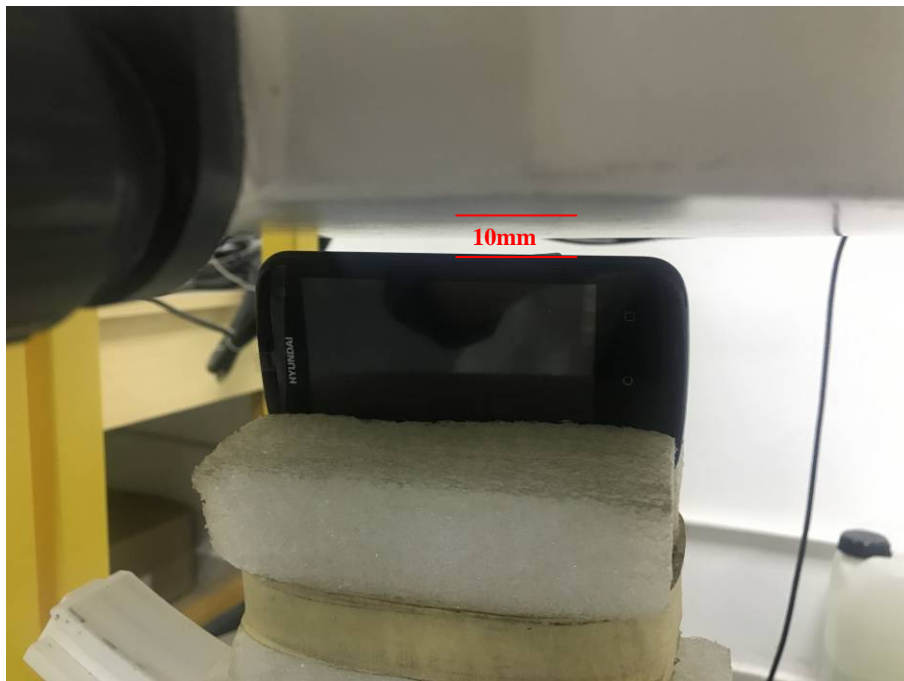

Body Top

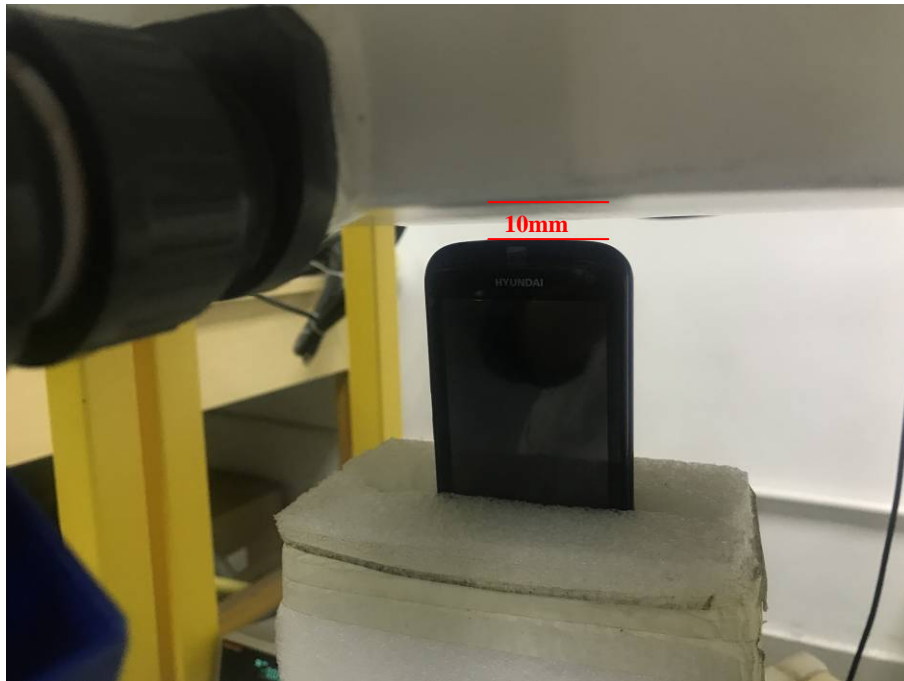

Body Bottom



Annex E. Calibration Certificate

Please refer to the exhibit for the calibration certificate

******* END OF REPORT *******