二次锂电池组/Rechargeable Li-Polymer Battery
型号/Model : PHD1-00-15-3S1P-0
标称容量/Typical Capacity : 4570mAh / 53Wh
额定容量/Rated Capacity : 4475mAh / 51.9Wh
额定电压/Rated Voltage : 11.61V ⎓
充电限制电压/Limited Charge Voltage : 13.35V ⎓
执行标准/Acquisition Standard : GB 31241-2014
CAUTION
EU 4475mAh
Li-ion
Getac
(3ICP6/63/69)
Made in China / 中国制造 / 制造商:神基科技股份有限公司
Manufactured by Getac Technology (Kunshan) Co.,Ltd.
ADATA

二次锂电池组/Rechargeable Li-Polymer Battery
型号/Model : PHD1-00-15-3S1P-0
标称容量/Typical Capacity : 4570mAh / 53Wh
额定容量/Rated Capacity : 4475mAh / 51.9Wh
额定电压/Rated Voltage : 11.61V ⎓
充电限制电压/Limited Charge Voltage : 13.35V ⎓
执行标准/Acquisition Standard : GB 31241-2014
CAUTION
EU 4475mAh
Li-ion
Getac
(3ICP6/63/69)
Made in China / 中国制造 / 制造商:神基科技股份有限公司
Manufactured by Getac Technology (Kunshan) Co.,Ltd.
ADATA
Crucial

GTw 18
016 V-0
OCB45
D9XPF
A168

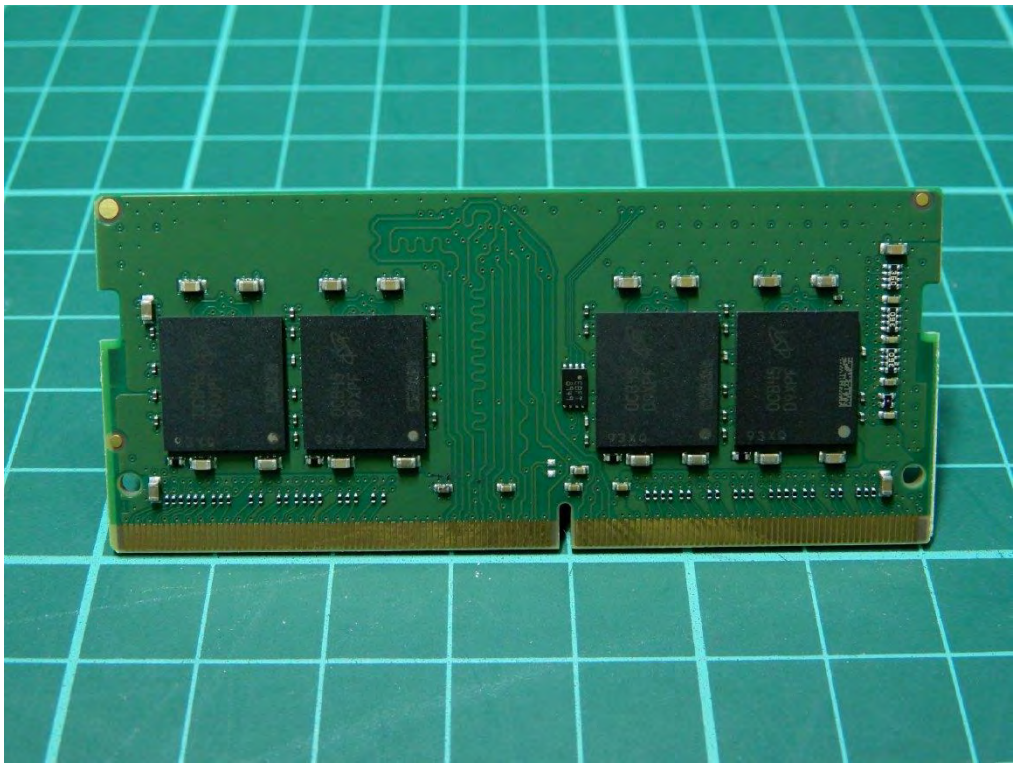

二次锂电池组/Rechargeable Li-Polymer Battery
型号/Model : PHID1-00-15-3S1P-0
标称容量/Typical Capacity : 4570mAh / 53Wh
额定容量/Rated Capacity : 4475mAh / 51.9Wh
额定电压/Rated Voltage : 11.61V
充电限制电压/Limited Charge Voltage : 13.35V
执行标准/Acquisition Standard : GB 31241-2014
CAUTION
Made in China / 中国制造 / 制造商: 神基科技股份有限公司
Manufactured by Getac Technology (Kunshan) Co.,Ltd.
EU 4475mAh
Li-ion
Getac
(3ICP6/63/69)
ADATA

二次锂电池组/Rechargeable Li-Polymer Battery
型号/Model : PHID1-00-15-3S1P-0
标称容量/Typical Capacity : 4570mAh / 53Wh
额定容量/Rated Capacity : 4475mAh / 51.9Wh
额定电压/Rated Voltage : 11.61V
充电限制电压/Limited Charge Voltage : 13.35V
执行标准/Acquisition Standard : GB 31241-2014
CAUTION
Made in China / 中国制造 / 制造商: 神基科技股份有限公司
Manufactured by Getac Technology (Kunshan) Co.,Ltd.
EU 4475mAh
Li-ion
Getac
(3ICP6/63/69)
ADATA

Intel® Model: AX201NGW
Anatel: 06970-18-04423
T P/N: G86C0007T810
SPS: L57250-005 0A
WFM: C809A8D96ED0
BDM: C809A8D96ED4
MM: 985855
TA: K54774-001
FRU P/N: 01AX798
EC: 2490361
8SSW10M73288
T1SS9AS072J
Made in China
MAIN
AUX
A15-04
E

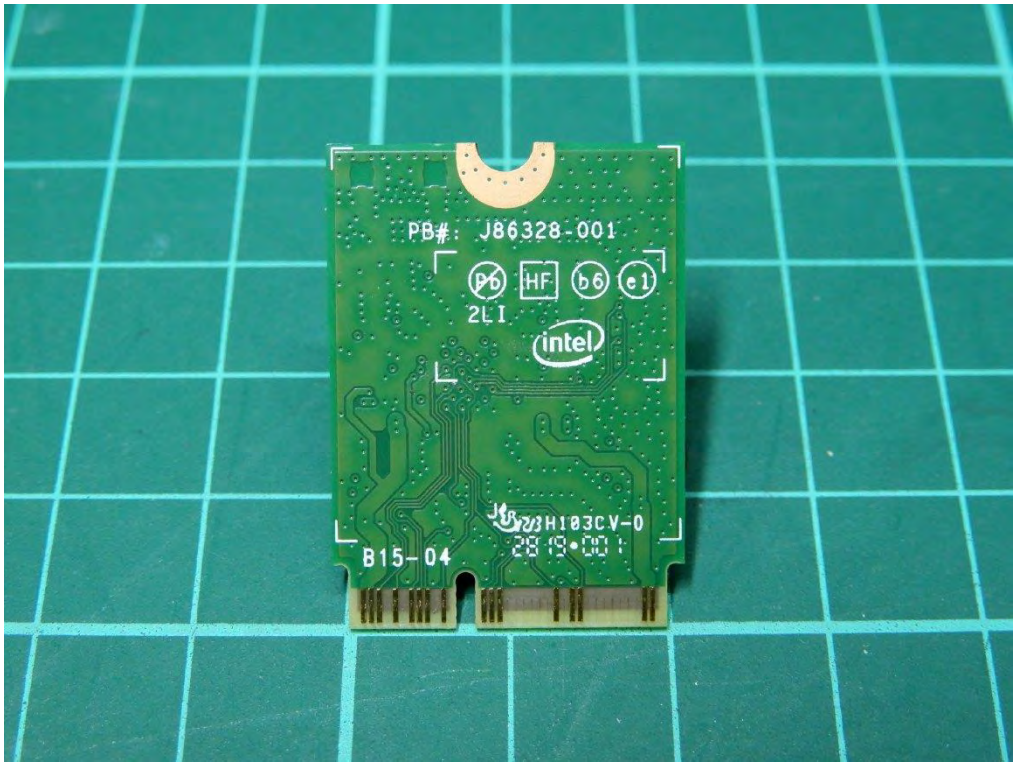
PB#: J86328-001
2LI
intel
B15-04

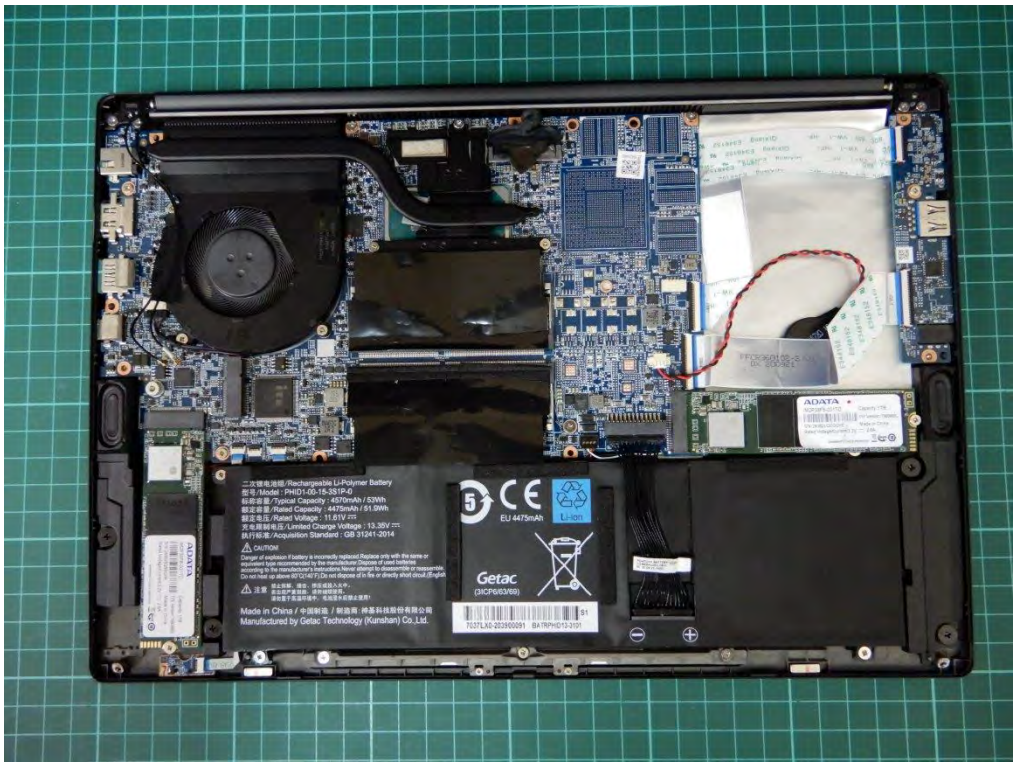
Getac
Made in China / 中国制造 / 製造商: 神基科技股份有限公司
Manufactured by Getac Technology (Kunshan) Co.,Ltd.

ADATA
Made in China

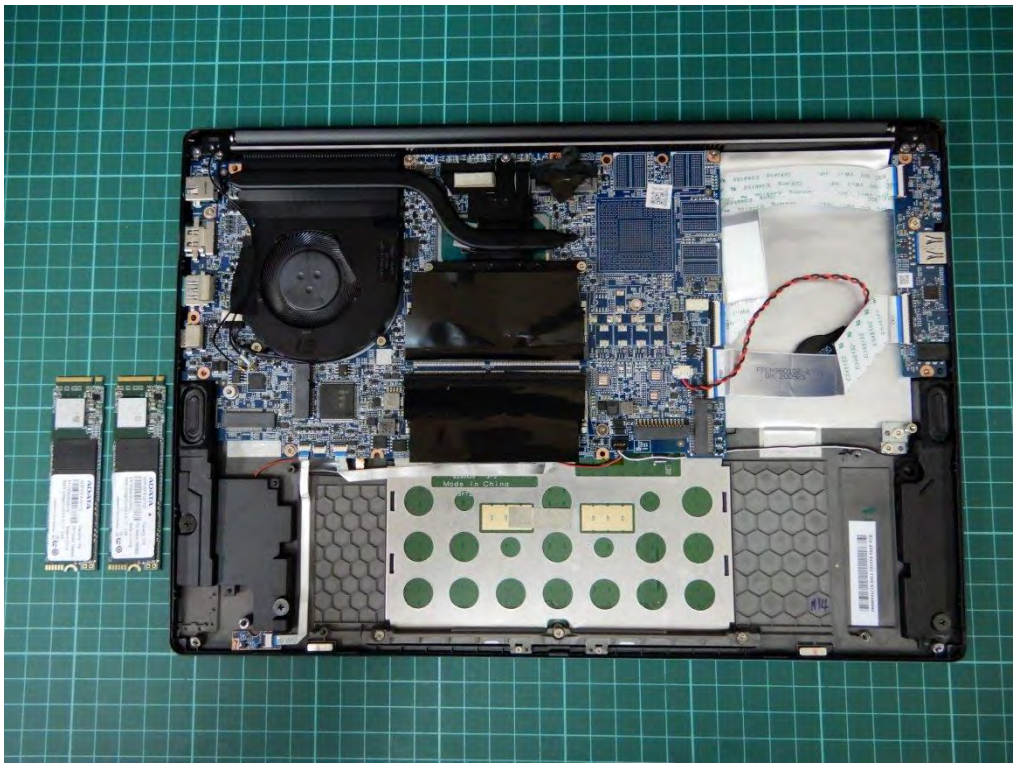
Made in China

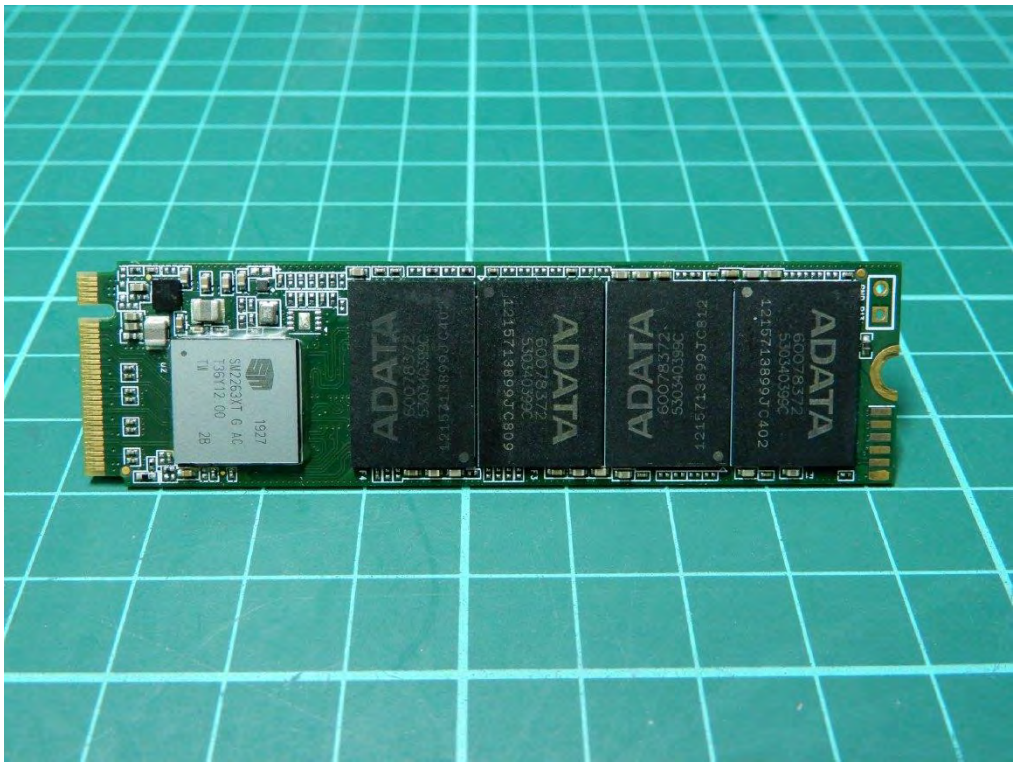
ADATA
ADATA
ADATA
ADATA

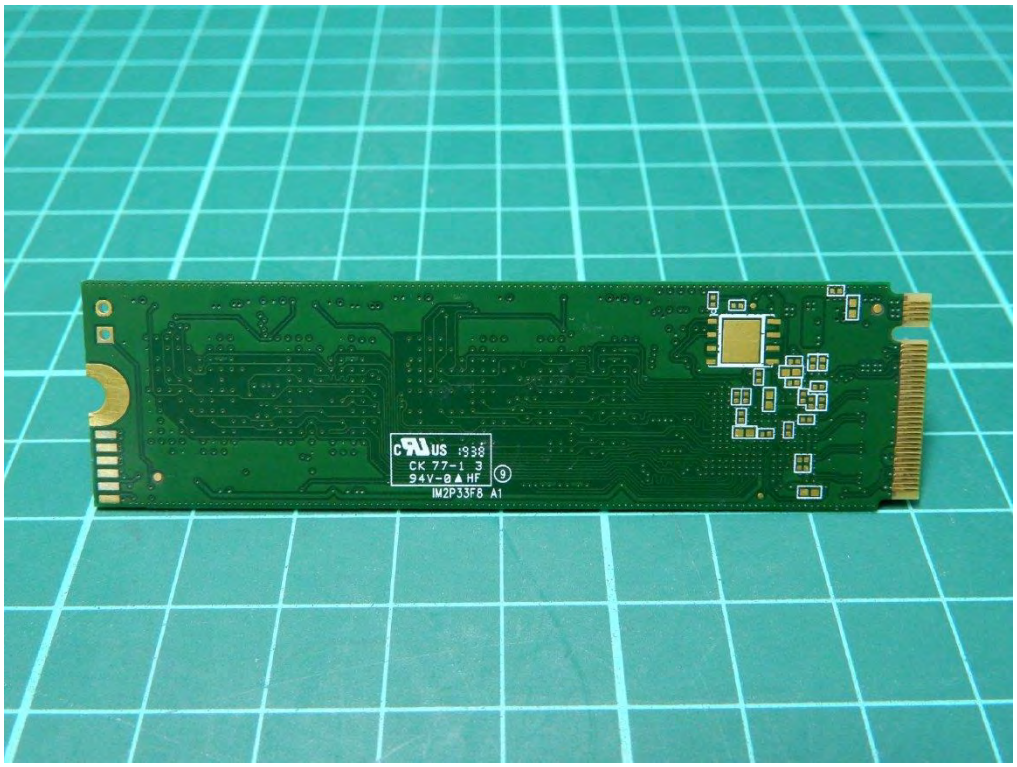
CK 77-1 3
94V-0 HF
IM2P33F8 A1

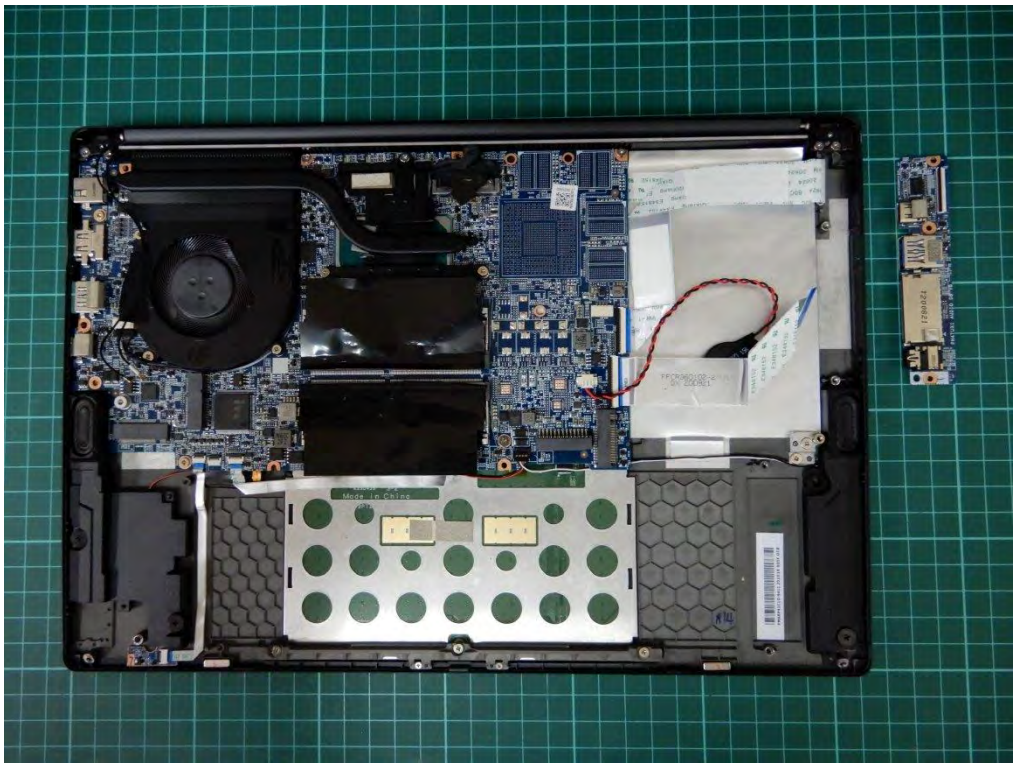

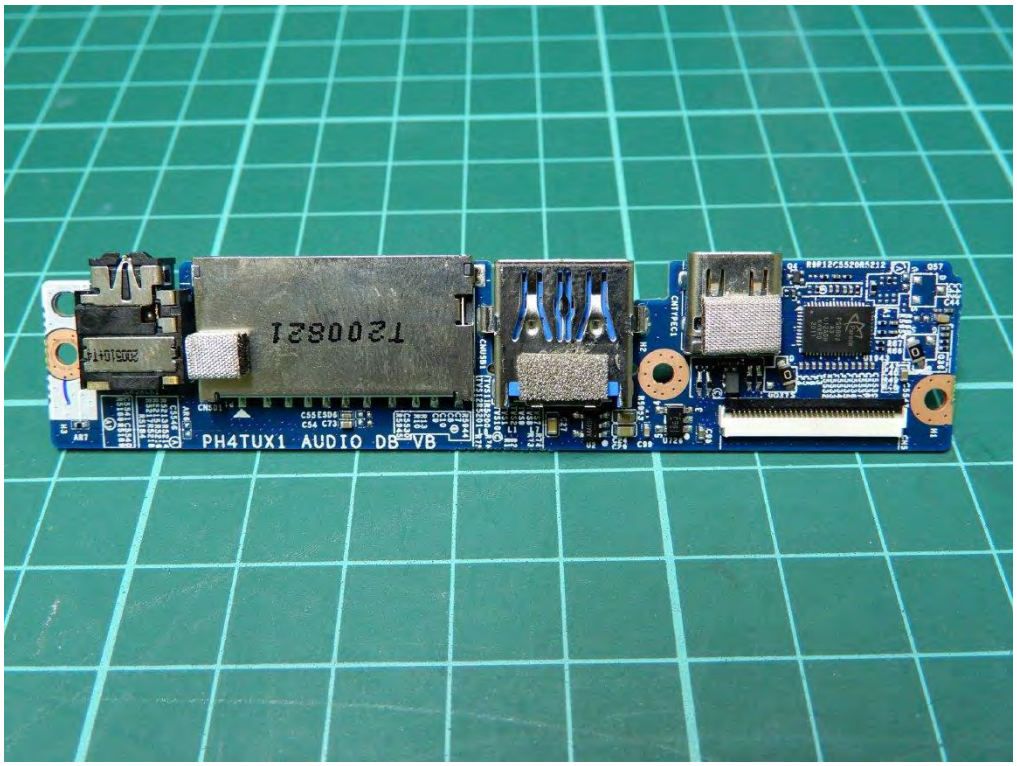
PH4TUX1 AUDIO DB VB

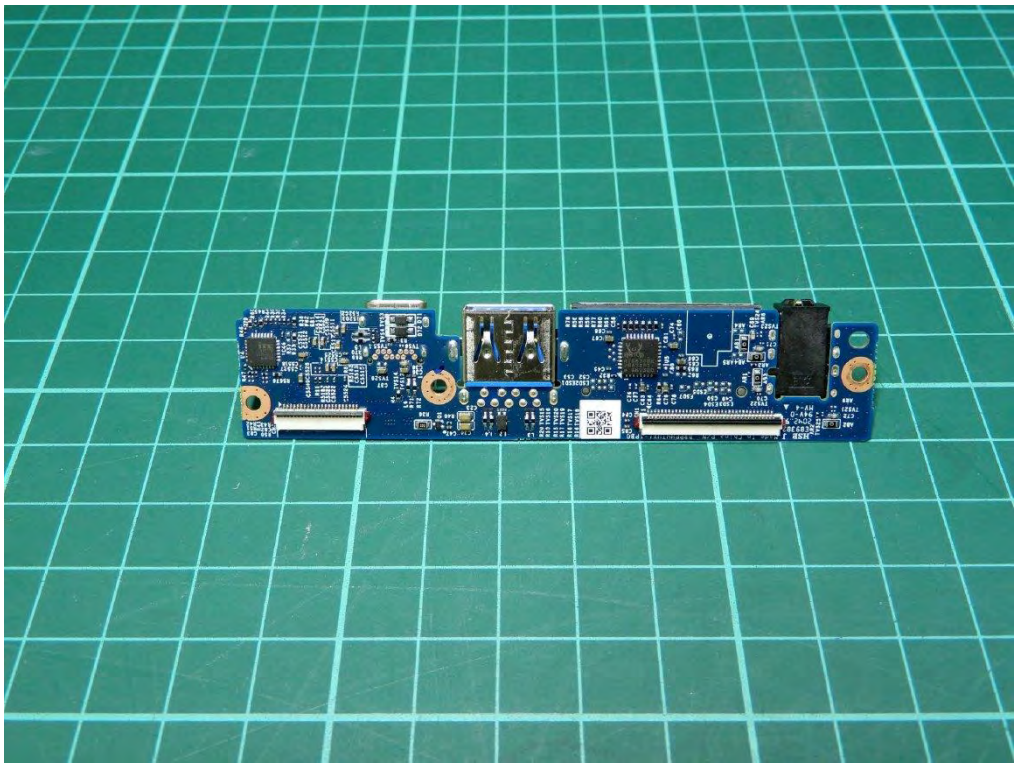

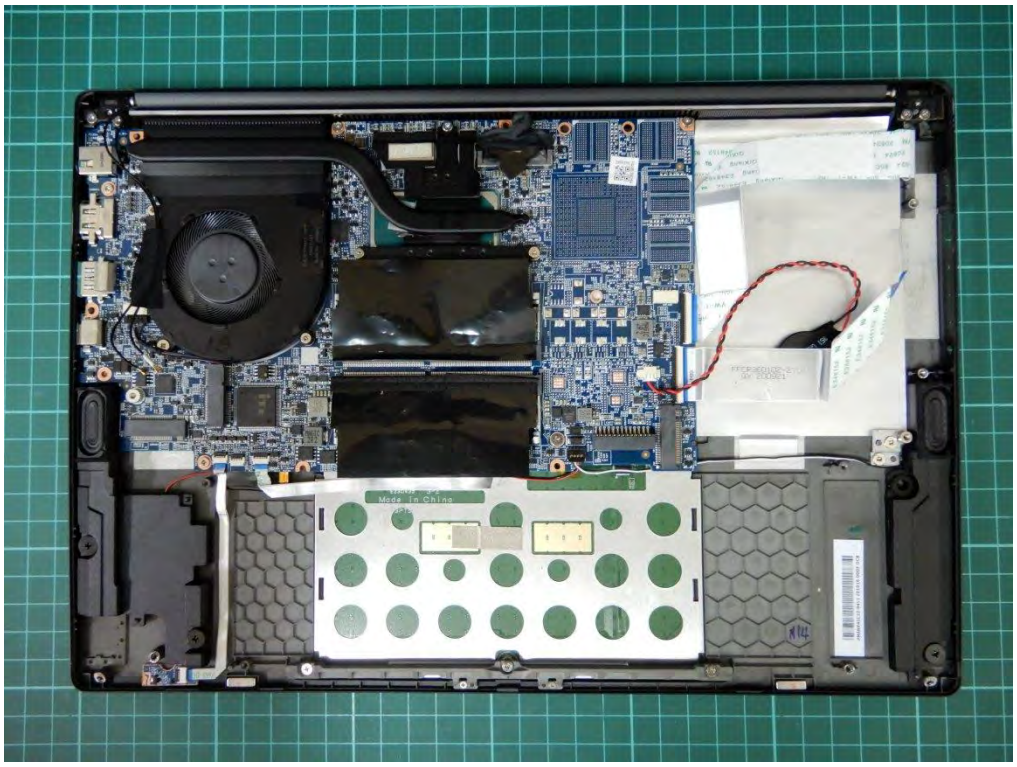

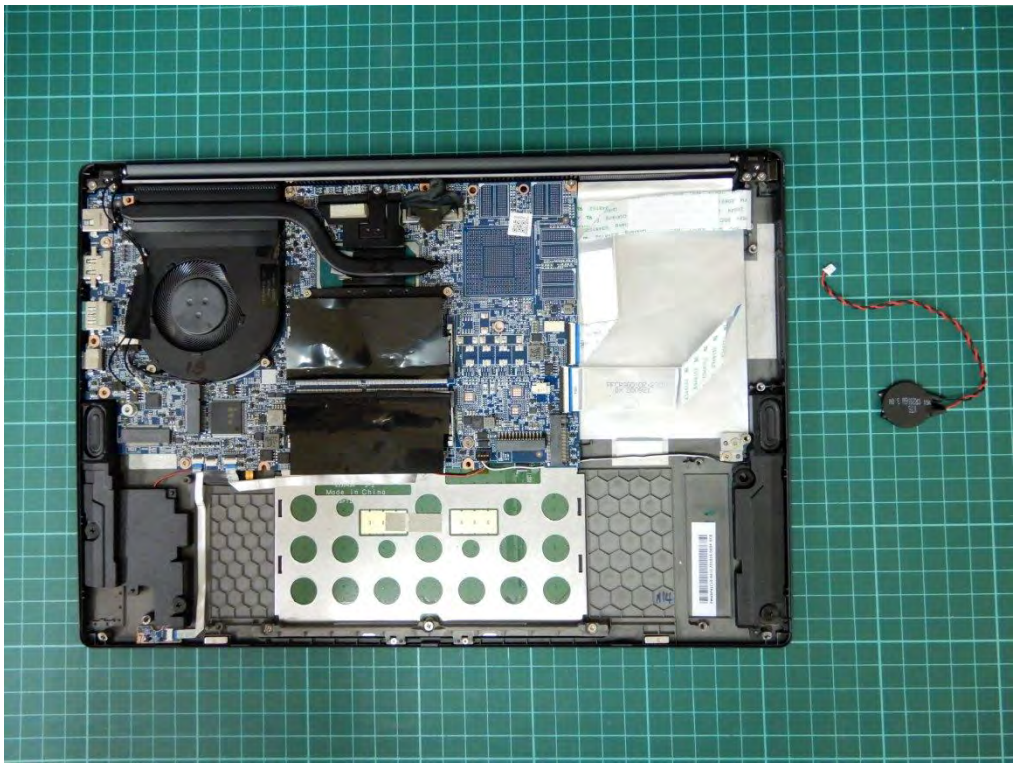

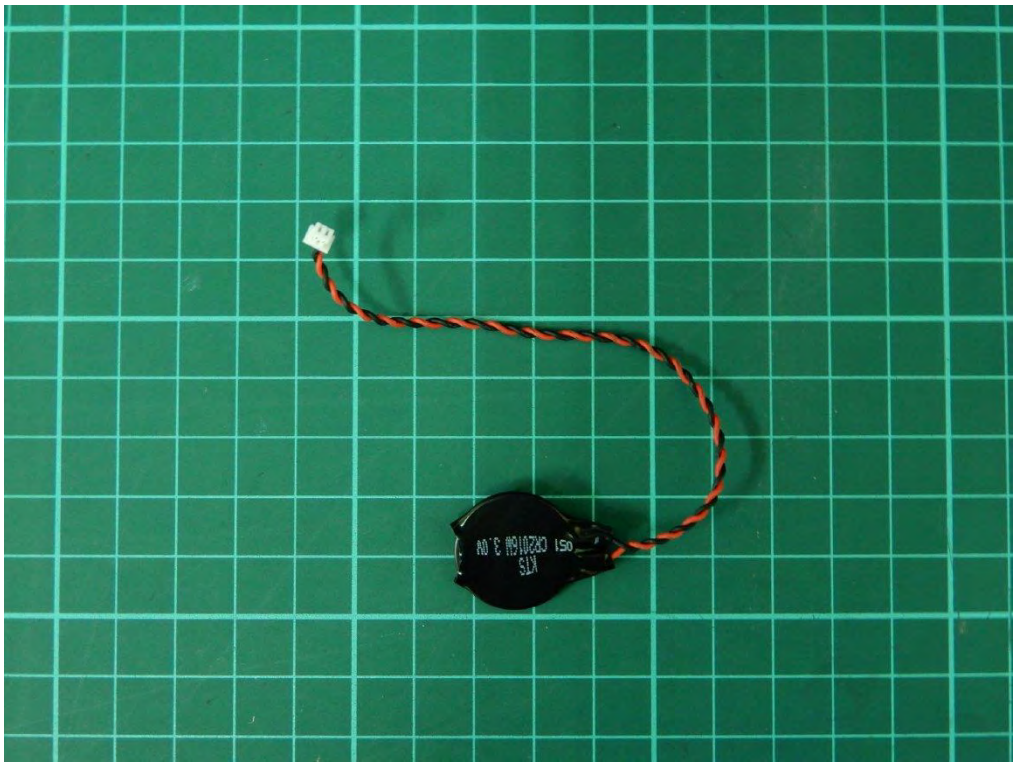

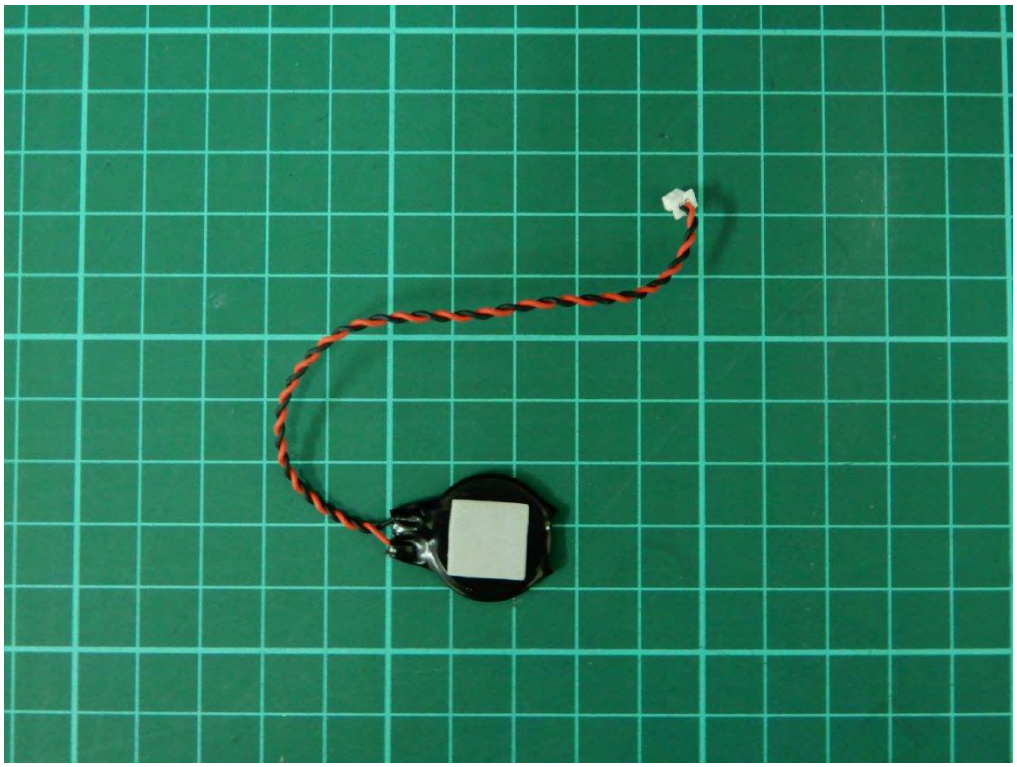

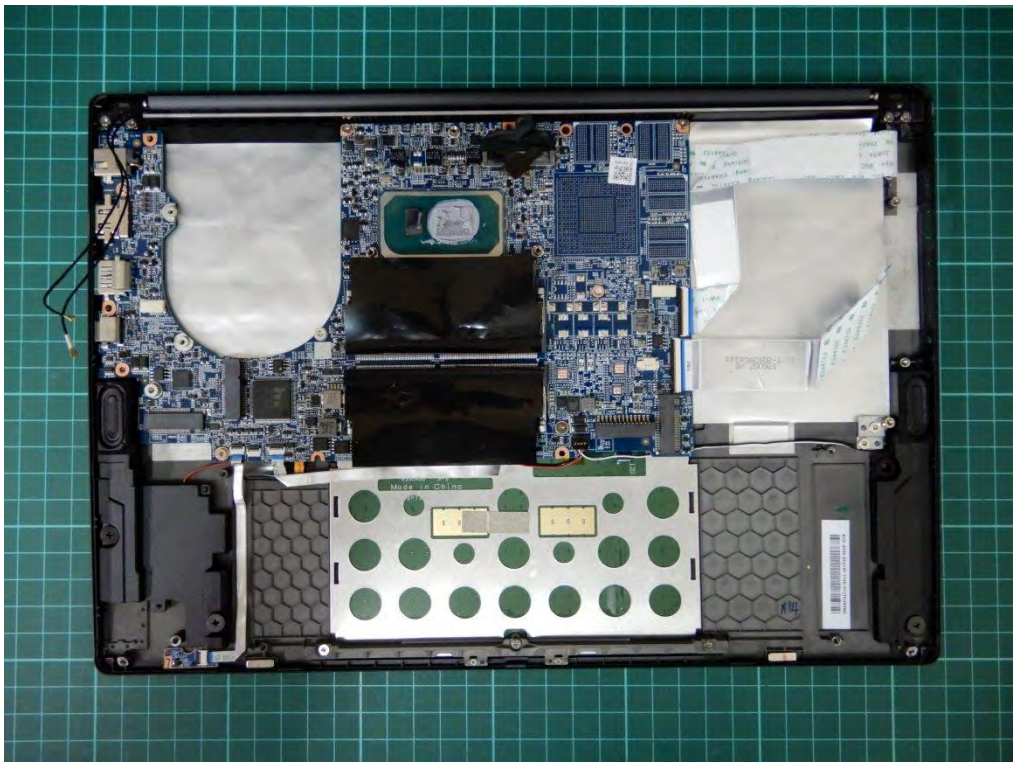

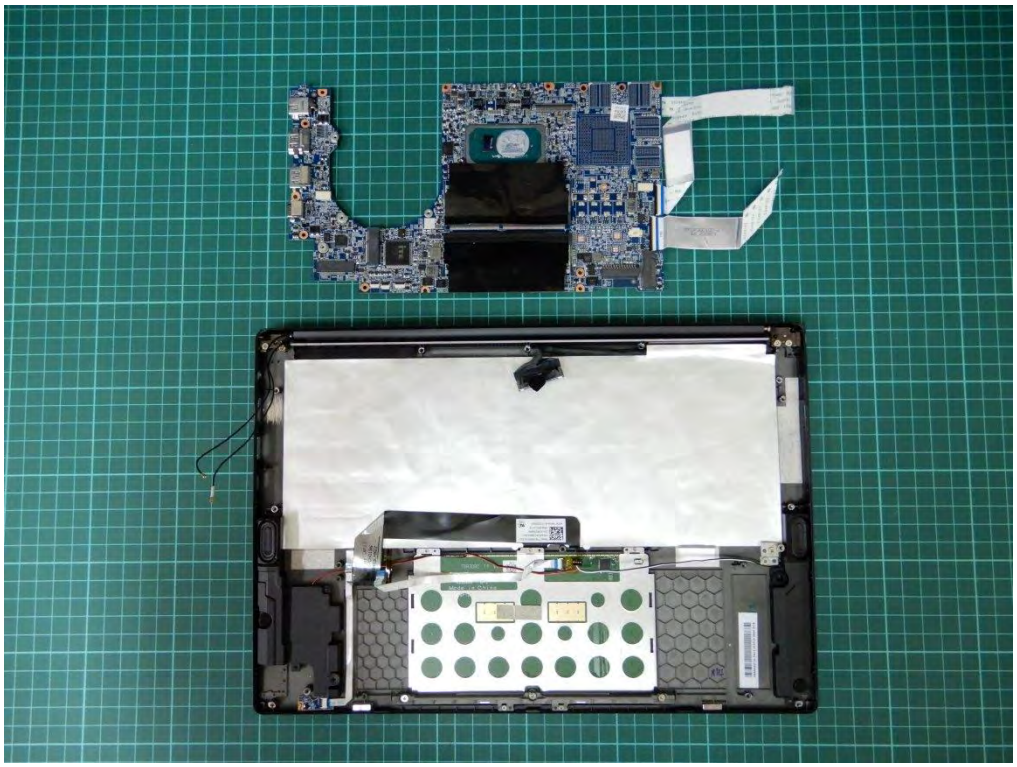

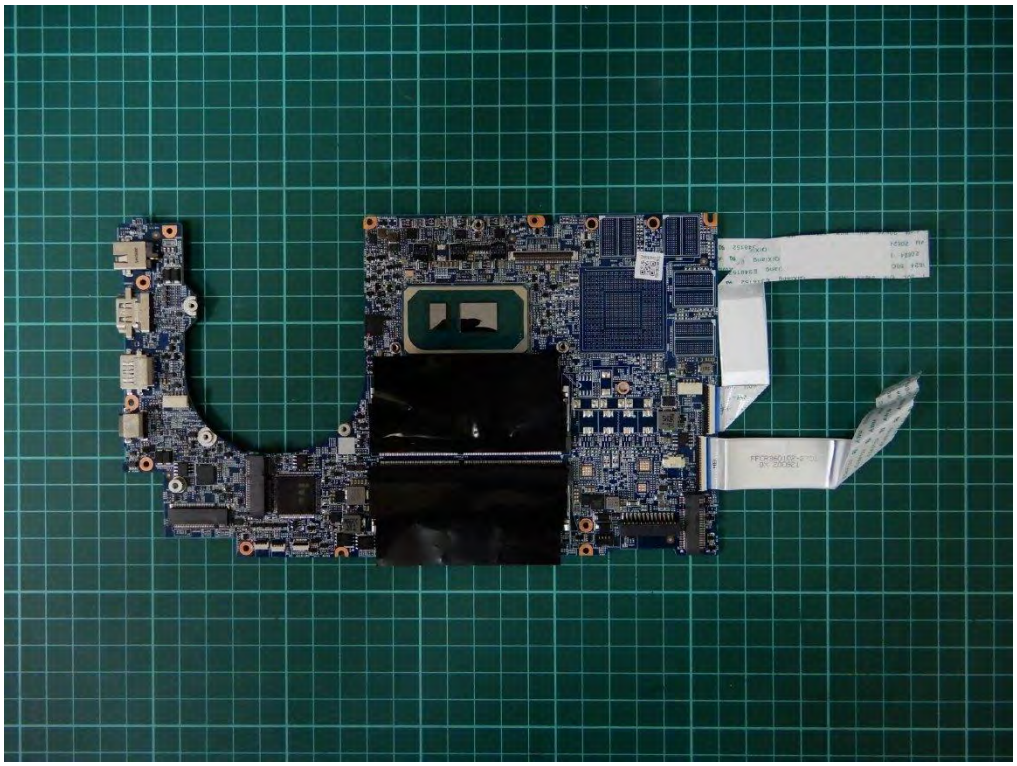

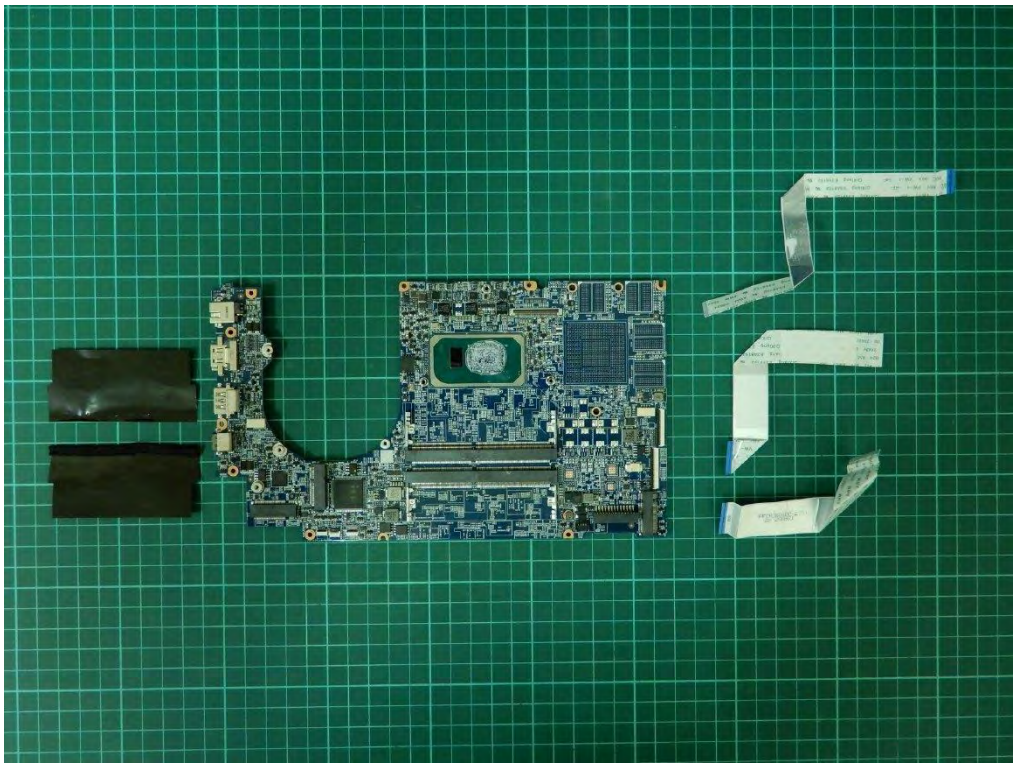

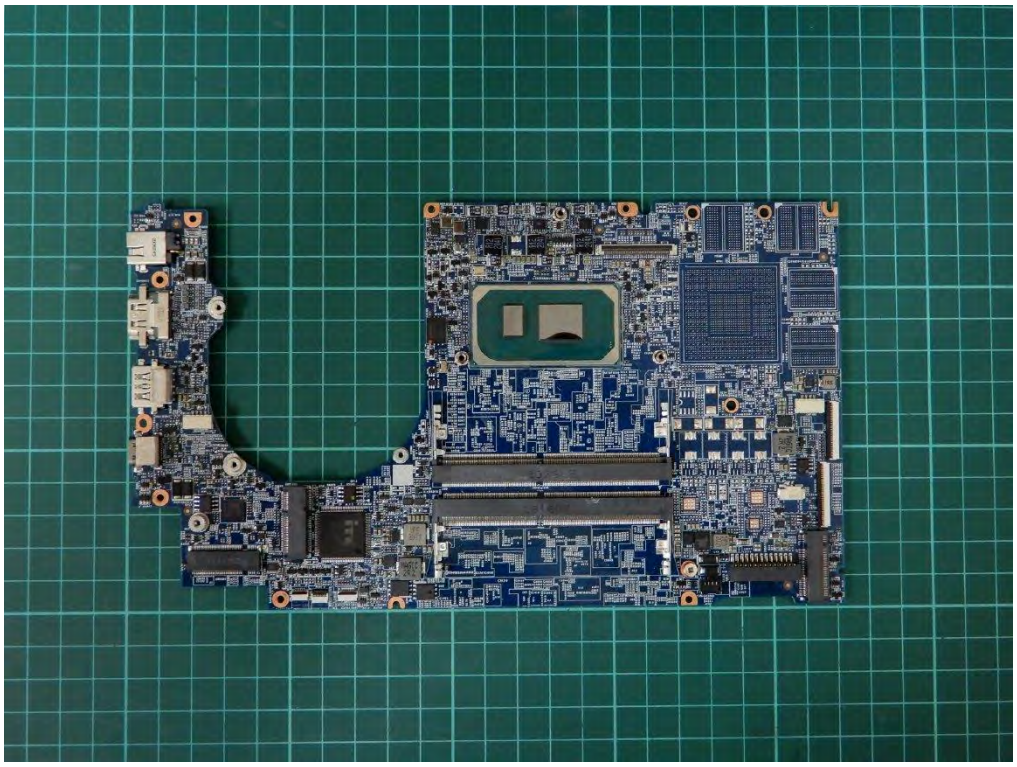

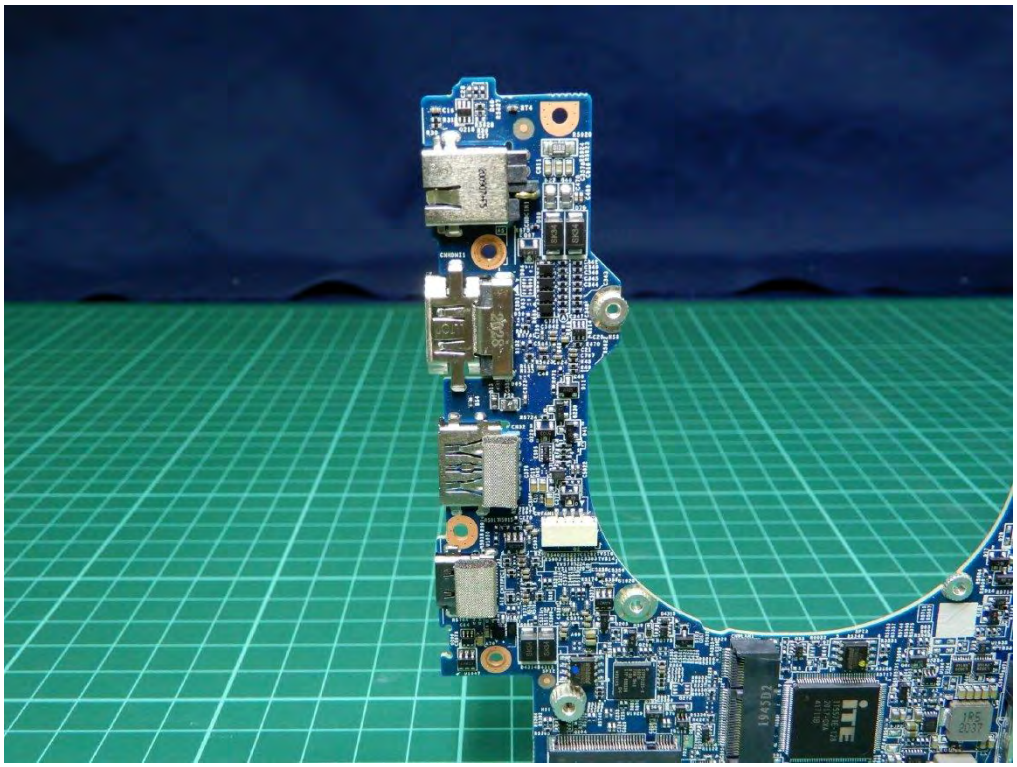

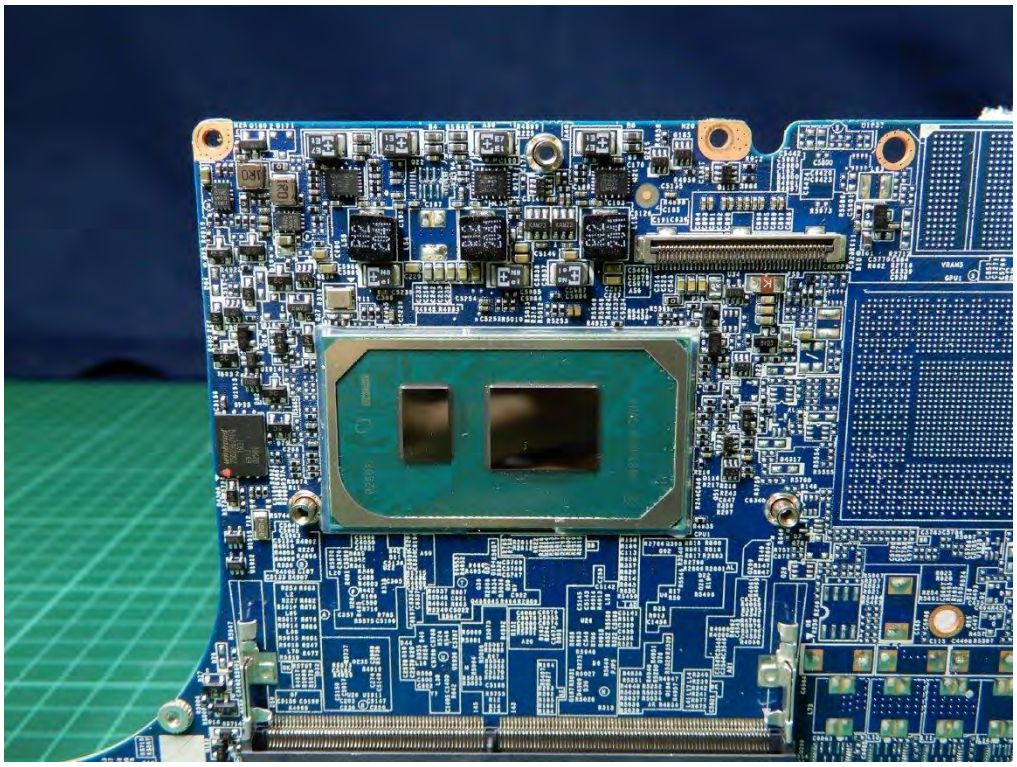

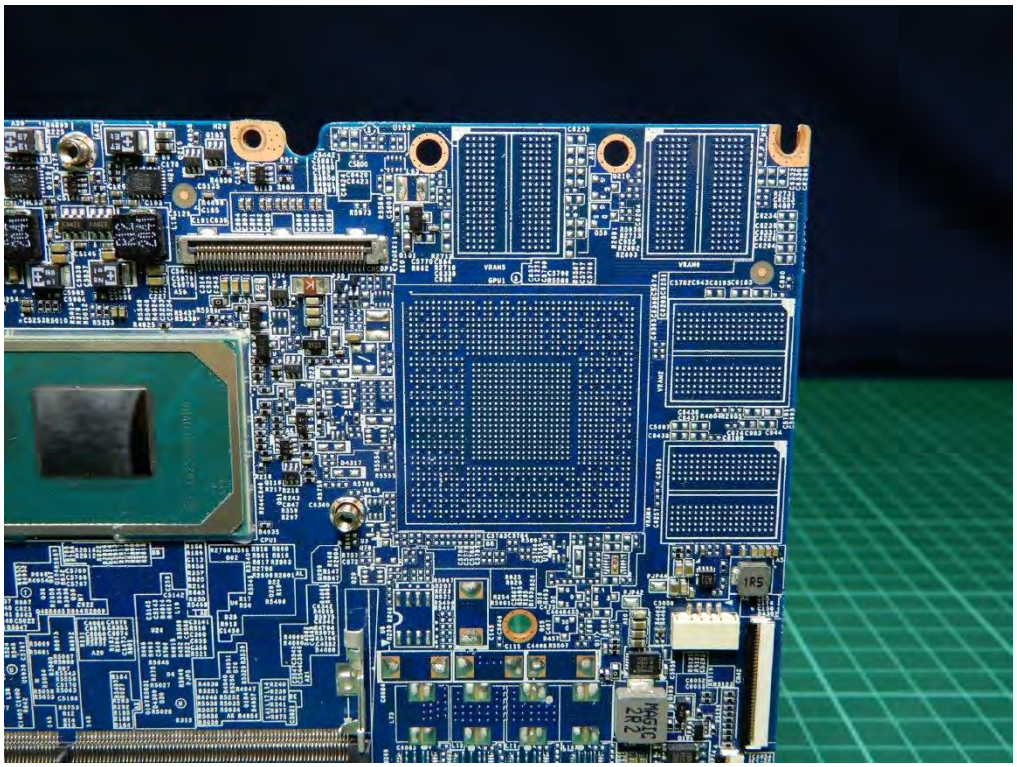

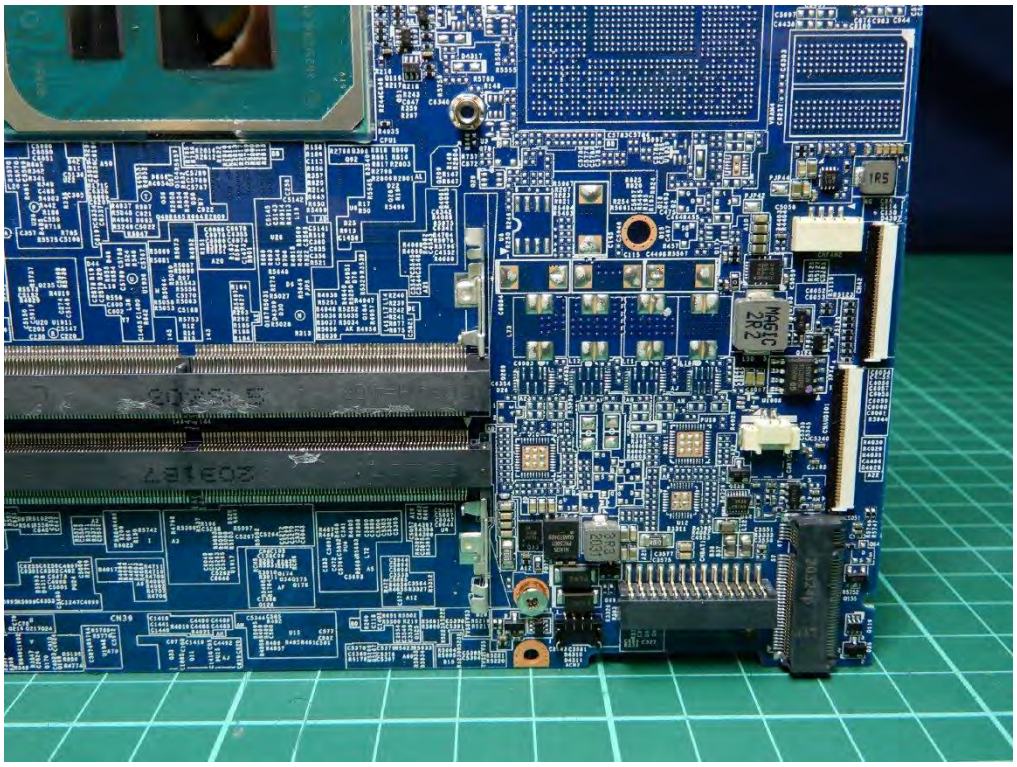

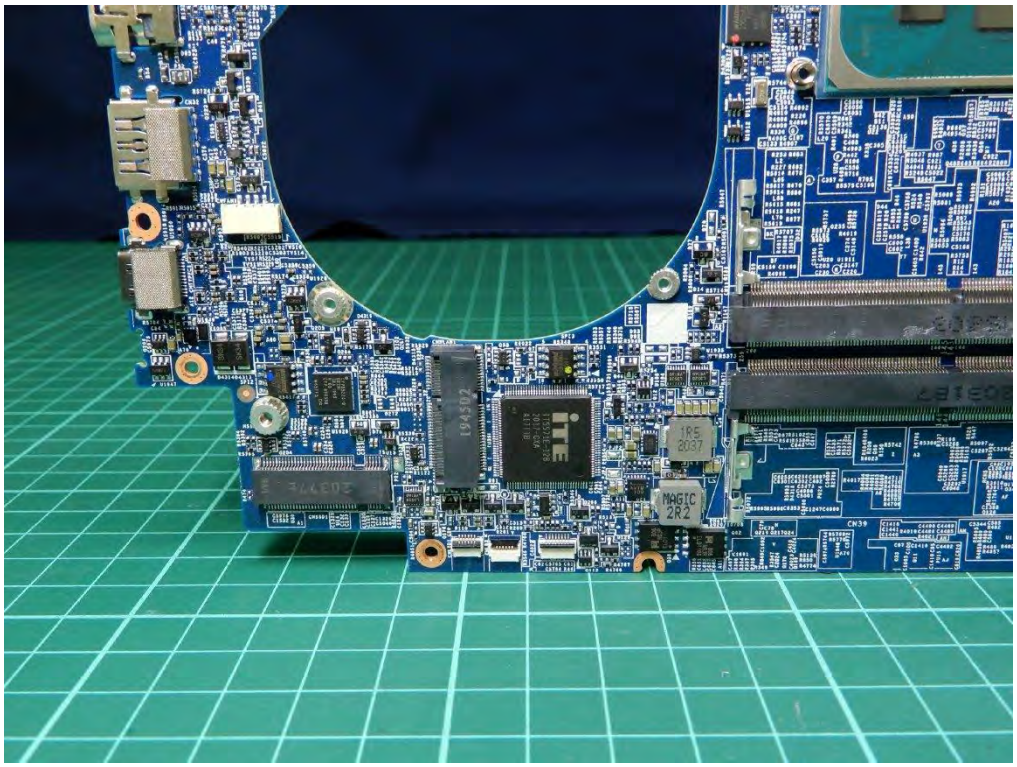

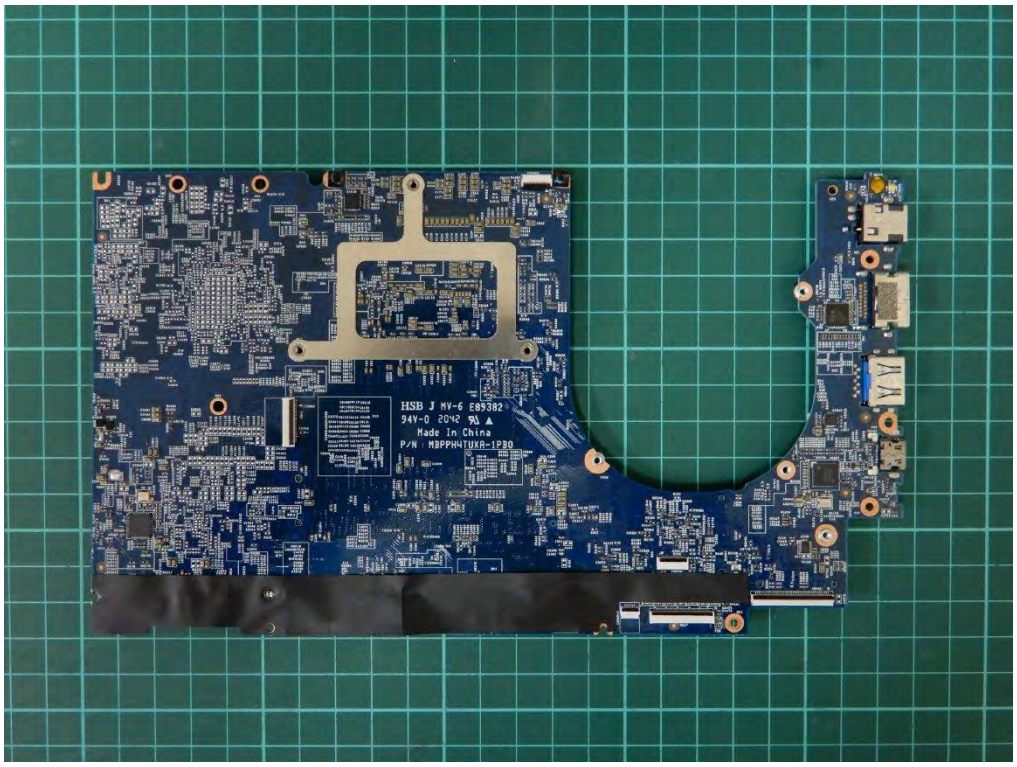
HSB J MV-6 E89382
94V-0 2042
Made In China
P/N : M8PPH4TUXA-1P80

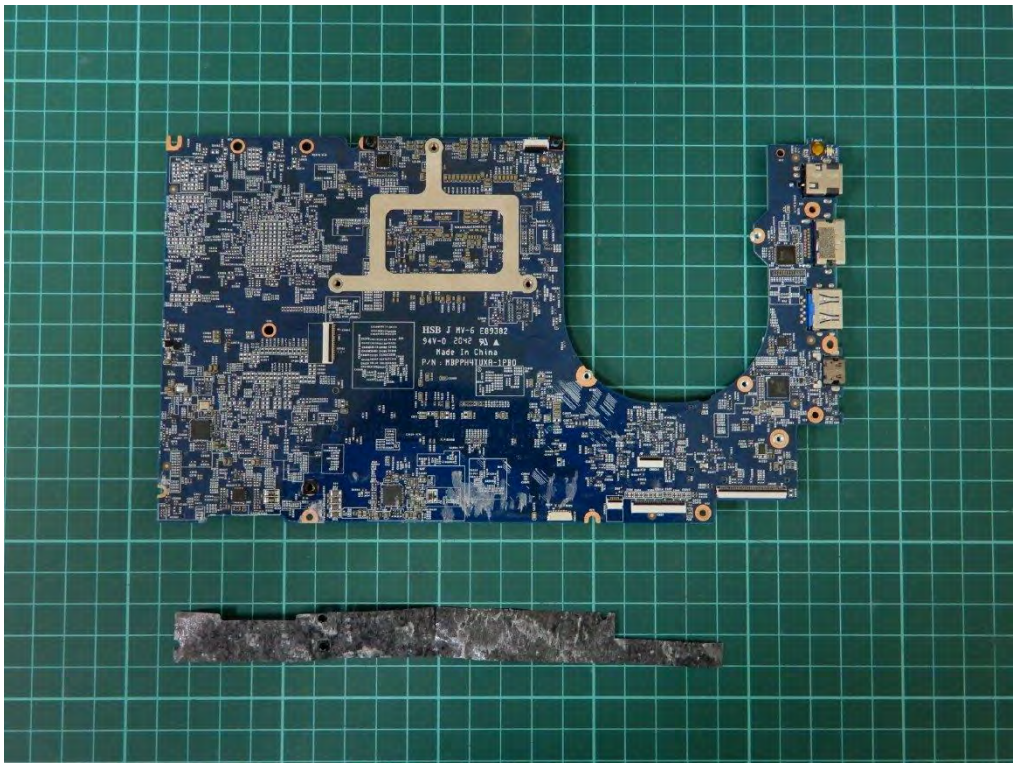
HSB J MV-6 E89382
94V-0 2042
Made In China
P/N : M8PPH4TUXA-1P80

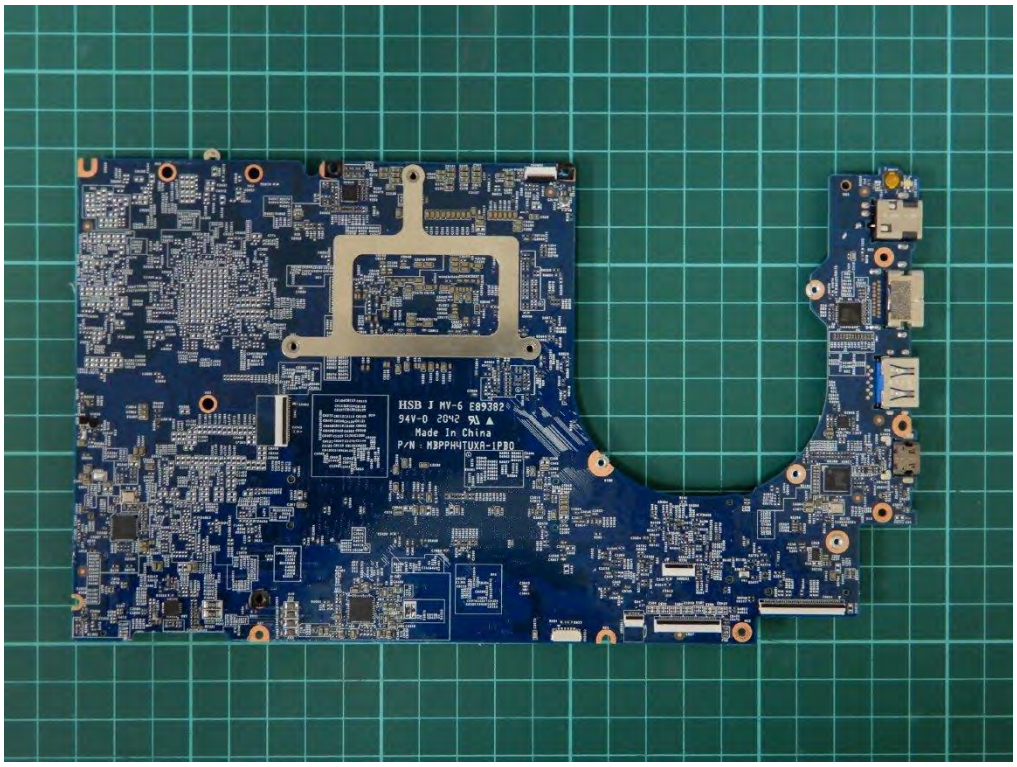
HSB J MV-6 E89382
94V-0 2042
Made In China
P/N : M3PPHNTUXA-1PRO

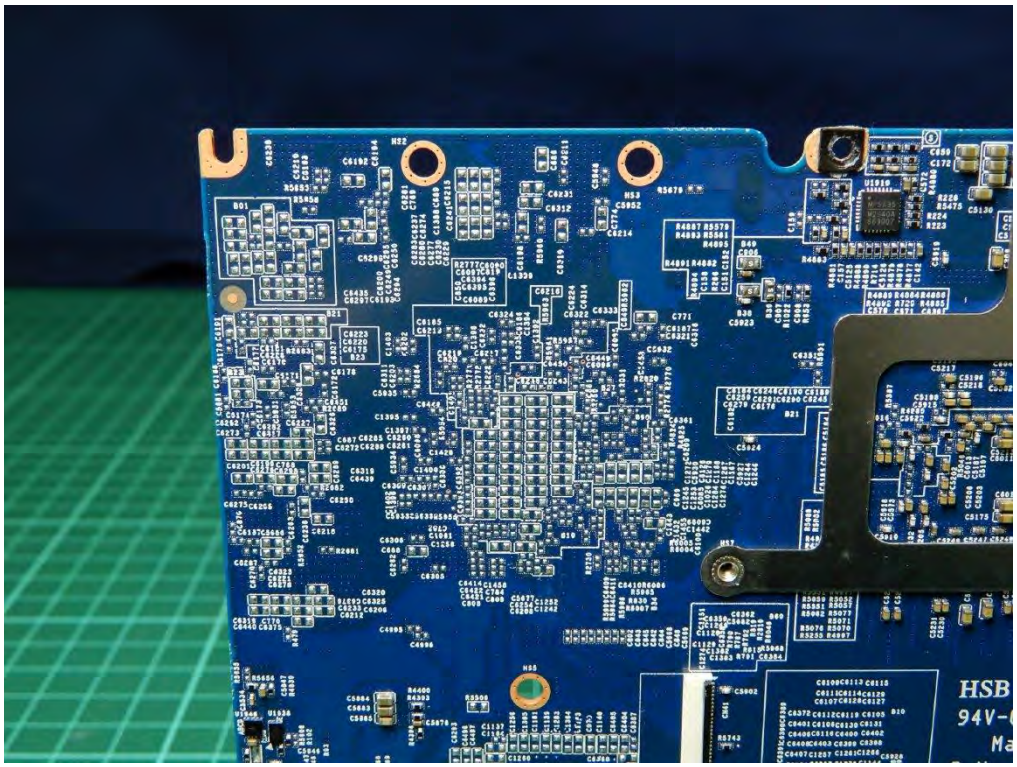

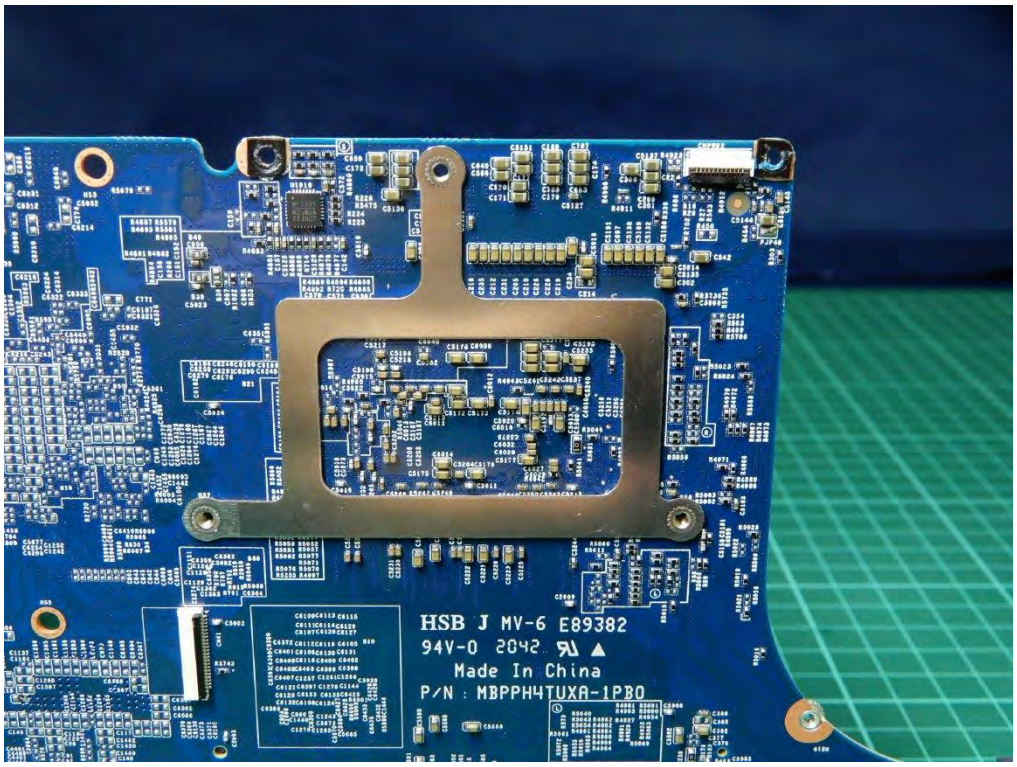
HSB J MV-6 E89382
94V-0 2042
Made In China
P/N : MBPPH4TUXA-1PB0

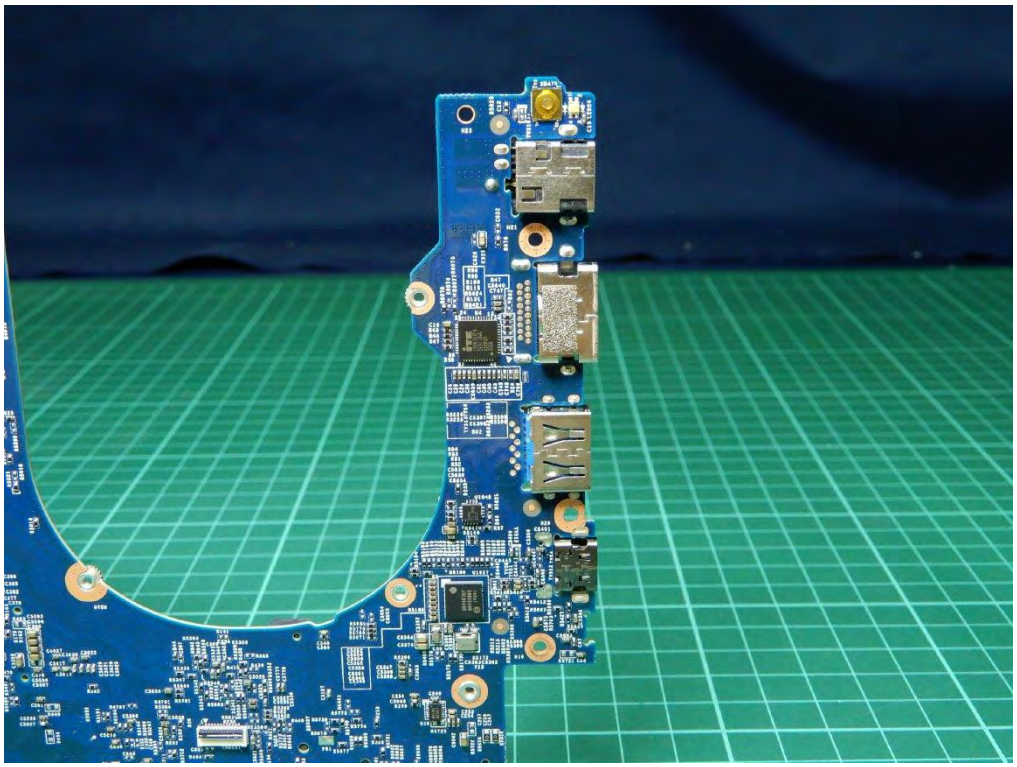

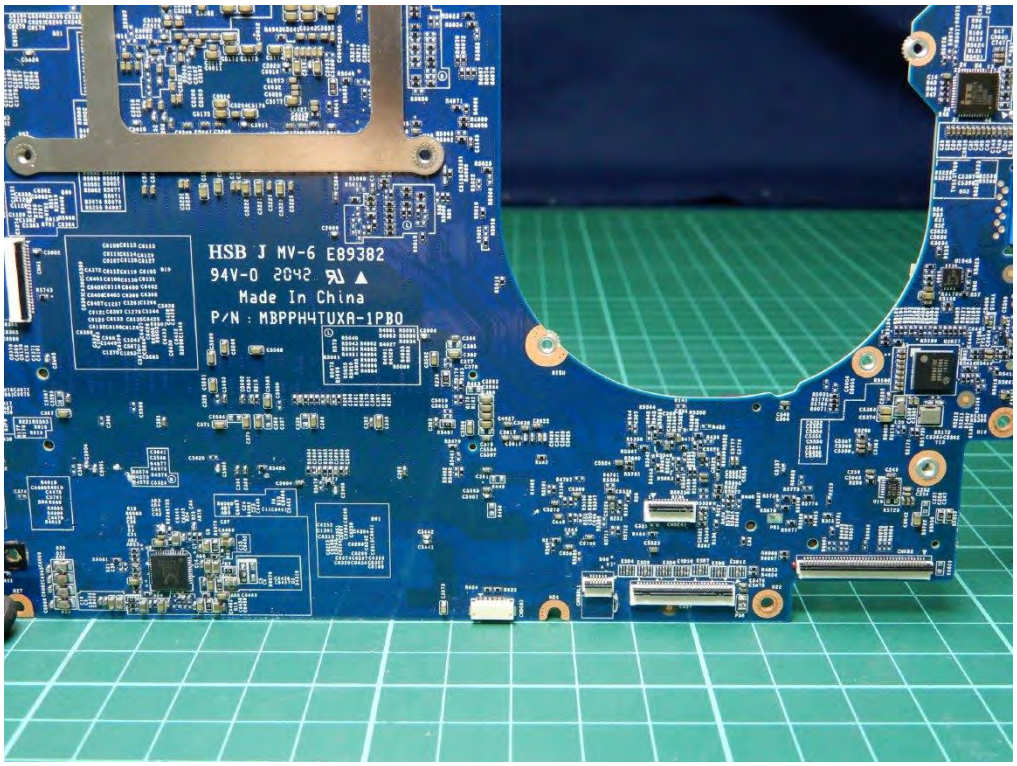
HSB J MV-6 E89382
94V-0 2042
Made In China
P/N : MBPPH4TUXA-1PB0

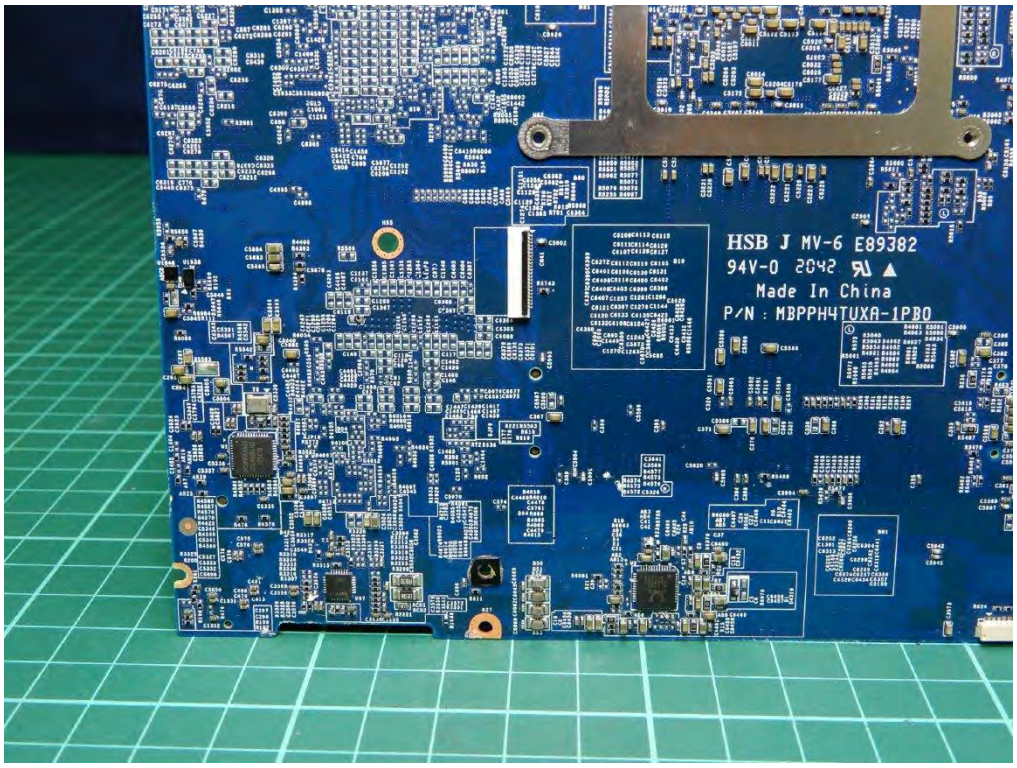
HSB J MV-6 E89382
94V-0 2042
Made In China
P/N : MBPPH4TUXA-1PB0