

FCC SAR Test Report

APPLICANT : Telit Communications S.p.A.
EQUIPMENT : Data Card
BRAND NAME : Telit
MODEL NAME : LN930
MARKETING NAME : LN930
FCC ID : RI7LN930D2
STANDARD : FCC 47 CFR Part 2 (2.1093)
ANSI/IEEE C95.1-1992
IEEE 1528-2003

The product was installed into Portable NoteBook (Brand Name: DELL, Model Name: P58G /P58G001) during test.

We, SPORTON INTERNATIONAL INC., would like to declare that the tested sample has been evaluated in accordance with the procedures and had been in compliance with the applicable technical standards.

The test results in this report apply exclusively to the tested model / sample. Without written approval of SPORTON INTERNATIONAL INC., the test report shall not be reproduced except in full.

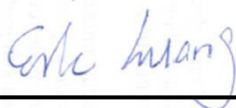

Reviewed by: Eric Huang / Deputy Manager



Approved by: Jones Tsai / Manager



SPORTON INTERNATIONAL INC.

No. 52, Hwa Ya 1st Rd., Hwa Ya Technology Park, Kwei-Shan Hsiang, Tao Yuan Hsien, Taiwan, R.O.C.



Table of Contents

1. Statement of Compliance 4

2. Administration Data 5

3. Guidance Standard 5

4. Equipment Under Test (EUT) 6

 4.1 General Information 6

 4.2 Maximum Tune-up Limit..... 7

 4.3 General LTE SAR Test and Reporting Considerations10

5. Proximity Sensor Triggering Test.....12

6. RF Exposure Limits.....14

 6.1 Uncontrolled Environment.....14

 6.2 Controlled Environment.....14

7. Specific Absorption Rate (SAR).....15

 7.1 Introduction15

 7.2 SAR Definition.....15

8. System Description and Setup16

9. Measurement Procedures17

 9.1 Spatial Peak SAR Evaluation.....17

 9.2 Power Reference Measurement.....18

 9.3 Area Scan18

 9.4 Zoom Scan.....19

 9.5 Volume Scan Procedures.....19

 9.6 Power Drift Monitoring.....19

10. Test Equipment List.....20

11. System Verification21

 11.1 Tissue Verification21

 11.2 System Performance Check Results22

12. RF Exposure Positions22

 12.1 SAR Testing for Tablet.....22

13. Conducted RF Output Power (Unit: dBm).....23

14. Antenna Location48

15. SAR Test Results51

 15.1 Body SAR52

 15.2 Repeated SAR Measurement57

16. Simultaneous Transmission Analysis.....58

 16.1 Body Exposure Conditions.....59

 16.2 SPLSR Evaluation and Analysis.....65

17. Uncertainty Assessment100

18. References102

Appendix A. Plots of System Performance Check

Appendix B. Plots of High SAR Measurement

Appendix C. DASY Calibration Certificate

Appendix D. Test Setup Photos



Revision History

REPORT NO.	VERSION	DESCRIPTION	ISSUED DATE
FA391111-07	Rev. 01	Initial issue of report	Aug. 06, 2014



1. Statement of Compliance

The maximum results of Specific Absorption Rate (SAR) found during testing for Telit Communications S.p.A., Data Card, LN930, are as follows.

Equipment Class	Frequency Band	Highest SAR Summary	
		Body 1g SAR (W/kg)	Simultaneous Transmission 1g SAR (W/kg)
PCB	GSM850	1.44	1.59
	GSM1900	1.01	
	WCDMA Band V	1.14	
	WCDMA Band IV	1.29	
	WCDMA Band II	1.01	
	LTE Band 17	1.33	
	LTE Band 13	1.21	
	LTE Band 5	1.23	
	LTE Band 4	1.29	
	LTE Band 2	1.24	
	LTE Band 7	1.34	
Date of Testing:		07/17/2014 ~ 07/30/2014	

This device is in compliance with Specific Absorption Rate (SAR) for general population/uncontrolled exposure limits (1.6 W/kg) specified in FCC 47 CFR part 2 (2.1093) and ANSI/IEEE C95.1-1992, and had been tested in accordance with the measurement methods and procedures specified in IEEE 1528-2003.



2. Administration Data

Testing Laboratory	
Test Site	SPORTON INTERNATIONAL INC.
Test Site Location	No. 52, Hwa Ya 1 st Rd., Hwa Ya Technology Park, Kwei-Shan Hsiang, Tao Yuan Hsien, Taiwan, R.O.C. TEL: +886-3-327-3456 FAX: +886-3-328-4978

Applicant	
Company Name	Telit Communications S.p.A.
Address	Viale Stazione di Prosecco 5/b, Trieste Italy 34010

Manufacturer	
Company Name	Foxconn International Holdings Ltd.
Address	No.4, Mingsheng St., Tu-Cheng Dist., New Taipei City 23679, Taiwan

3. Guidance Standard

The Specific Absorption Rate (SAR) testing specification, method, and procedure for this device is in accordance with the following standards:

- FCC 47 CFR Part 2 (2.1093)
- ANSI/IEEE C95.1-1992
- IEEE 1528-2003
- FCC KDB 865664 D01 SAR Measurement 100 MHz to 6 GHz v01r03
- FCC KDB 865664 D02 SAR Reporting v01r01
- FCC KDB 447498 D01 General RF Exposure Guidance v05r02
- FCC KDB 616217 D04 SAR for laptop and tablets v01r01
- FCC KDB 941225 D01 SAR test for 3G devices v02
- FCC KDB 941225 D02 HSPA and 1x Advanced v02r02
- FCC KDB 941225 D03 SAR Test Reduction GSM GPRS EDGE v01
- FCC KDB 941225 D05 SAR for LTE Devices v02r03



4. Equipment Under Test (EUT)

4.1 General Information

Product Feature & Specification	
Equipment Name	Data Card
Brand Name	Telit
Model Name	LN930
Marketing Name	LN930
FCC ID	RI7LN930D2
IMEI Code	359336050028278
Wireless Technology and Frequency Range	GSM850: 824.2 MHz ~ 848.8 MHz GSM1900: 1850.2 MHz ~ 1909.8 MHz WCDMA Band V: 826.4 MHz ~ 846.6 MHz WCDMA Band IV: 1712.4 MHz ~ 1752.6 MHz WCDMA Band II: 1852.4 MHz ~ 1907.6 MHz LTE Band 17: 706.5 MHz ~ 713.5 MHz LTE Band 13: 779.5 MHz ~ 784.5 MHz LTE Band 5: 824.7 MHz ~ 848.3 MHz LTE Band 4: 1710.7 MHz ~ 1754.3 MHz LTE Band 2: 1850.7 MHz ~ 1909.3 MHz LTE Band 7: 2502.5 MHz ~ 2567.5 MHz
Mode	<ul style="list-style-type: none"> • GPRS/EGPRS • RMC 12.2Kbps • HSDPA • HSUPA • DC-HSDPA • LTE: QPSK, 16QAM
EUT Stage	Production Unit
Remark: 1. The WLAN/Bluetooth module is also integrated into this host and the 2.4GHz WLAN and Bluetooth SAR testing results are also used perform transmission simultaneous analysis which can be referring to RF Exposure Lab SAR Report, FCC ID: PD97265NGU, Report No: SAR.20140709. 2. The Docking brand name: Dell, Model 74XCR can be combined or separated with this host, combined the functionality becomes a notebook computer, whereas, separated functionality of the host is a tablet computer.	

Host Information	
Host Name	Portable NoteBook
Brand Name	DELL
Model Name	P58G /P58G001
Integrated WLAN Module	Brand Name: Intel Model Name: 7265NGW
Wireless Technology	<ul style="list-style-type: none"> • 802.11b/g/n/ac HT20/HT40/VHT20/VHT40/VHT80 • Bluetooth v3.0+EDR · Bluetooth v4.0-LE • NFC



4.2 Maximum Tune-up Limit

Mode / Band	Burst Average Power (dBm)			
	GSM 850		GSM 1900	
Output Power Status	Full Power Mode	Reduce Power Mode	Full Power Mode	Reduce Power Mode
GPRS (GMSK, 1 Tx slot)	33.00	29.00	30.00	27.50
GPRS (GMSK, 2 Tx slots)	33.00	29.00	30.00	27.50
EDGE (8PSK, 1 Tx slot)	28.00	28.00	27.00	27.00
EDGE (8PSK, 2 Tx slots)	28.00	28.00	27.00	27.00

Mode / Band	Average Power (dBm)					
	WCDMA Band V		WCDMA Band II		WCDMA Band IV	
Output Power Status	Full Power Mode	Reduce Power Mode	Full Power Mode	Reduce Power Mode	Full Power Mode	Reduce Power Mode
RMC 12.2K	24.00	21.50	24.00	21.00	24.00	20.50
HSDPA Subtest-1	24.00	21.50	24.00	21.00	24.00	20.50
DC-HSDPA Subtest-1	24.00	21.50	24.00	21.00	24.00	20.50
HSUPA Subtest-5	24.00	21.50	24.00	21.00	24.00	20.50

LTE Band 17						
Modulation	BW (MHz)	RB size	Full Power Mode		Reduce Power Mode	
			MPR	Average Power (dBm)	MPR	Average Power (dBm)
QPSK	10	≤ 12	0	23.50	0	21.50
QPSK	10	> 12	1	22.50	1	20.50
16QAM	10	≤ 12	1	22.50	1	20.50
16QAM	10	> 12	1	22.50	1	20.50
QPSK	5	≤ 8	0	23.50	0	21.50
QPSK	5	> 8	1	22.50	1	20.50
16QAM	5	≤ 8	1	22.50	1	20.50
16QAM	5	> 8	1	22.50	1	20.50

LTE Band 13						
Modulation	BW (MHz)	RB size	Full Power Mode		Reduce Power Mode	
			MPR	Average Power (dBm)	MPR	Average Power (dBm)
QPSK	10	≤ 12	0	23.50	0	21.00
QPSK	10	> 12	1	22.50	1	20.00
16QAM	10	≤ 12	1	22.50	1	20.00
16QAM	10	> 12	1	22.50	1	20.00
QPSK	5	≤ 8	0	23.50	0	21.00
QPSK	5	> 8	1	22.50	1	20.00
16QAM	5	≤ 8	1	22.50	1	20.00
16QAM	5	> 8	1	22.50	1	20.00



LTE Band 5						
Modulation	BW (MHz)	RB size	Full Power Mode		Reduce Power Mode	
			MPR	Average Power (dBm)	MPR	Average Power (dBm)
QPSK	10	≤ 12	0	23.50	0	21.50
QPSK	10	> 12	1	22.50	1	20.50
16QAM	10	≤ 12	1	22.50	1	20.50
16QAM	10	> 12	1	22.50	1	20.50
QPSK	5	≤ 8	0	23.50	0	21.50
QPSK	5	> 8	1	22.50	1	20.50
16QAM	5	≤ 8	1	22.50	1	20.50
16QAM	5	> 8	1	22.50	1	20.50
QPSK	3	≤ 4	0	23.50	0	21.50
QPSK	3	>4	1	22.50	1	20.50
16QAM	3	≤ 4	1	22.50	1	20.50
16QAM	3	> 4	1	22.50	1	20.50
QPSK	1.4	≤ 5	0	23.50	0	21.50
QPSK	1.4	> 5	1	22.50	1	20.50
16QAM	1.4	≤ 5	1	22.50	1	20.50
16QAM	1.4	> 5	1	22.50	1	20.50

LTE Band 4						
Modulation	BW (MHz)	RB size	Full Power Mode		Reduce Power Mode	
			MPR	Average Power (dBm)	MPR	Average Power (dBm)
QPSK	20	≤ 18	0	23.50	0	20.50
QPSK	20	> 18	1	22.50	1	19.50
16QAM	20	≤ 18	1	22.50	1	19.50
16QAM	20	> 18	1	22.50	1	19.50
QPSK	15	≤ 16	0	23.50	0	20.50
QPSK	15	> 16	1	22.50	1	19.50
16QAM	15	≤ 16	1	22.50	1	19.50
16QAM	15	> 16	1	22.50	1	19.50
QPSK	10	≤ 12	0	23.50	0	20.50
QPSK	10	> 12	1	22.50	1	19.50
16QAM	10	≤ 12	1	22.50	1	19.50
16QAM	10	> 12	1	22.50	1	19.50
QPSK	5	≤ 8	0	23.50	0	20.50
QPSK	5	> 8	1	22.50	1	19.50
16QAM	5	≤ 8	1	22.50	1	19.50
16QAM	5	> 8	1	22.50	1	19.50
QPSK	3	≤ 4	0	23.50	0	20.50
QPSK	3	>4	1	22.50	1	19.50
16QAM	3	≤ 4	1	22.50	1	19.50
16QAM	3	> 4	1	22.50	1	19.50
QPSK	1.4	≤ 5	0	23.50	0	20.50
QPSK	1.4	> 5	1	22.50	1	19.50
16QAM	1.4	≤ 5	1	22.50	1	19.50
16QAM	1.4	> 5	1	22.50	1	19.50



LTE Band 2						
Modulation	BW (MHz)	RB size	Full Power Mode		Reduce Power Mode	
			MPR	Average Power (dBm)	MPR	Average Power (dBm)
QPSK	20	≤ 18	0	23.50	0	21.00
QPSK	20	> 18	1	22.50	1	20.00
16QAM	20	≤ 18	1	22.50	1	20.00
16QAM	20	> 18	1	22.50	1	20.00
QPSK	15	≤ 16	0	23.50	0	21.00
QPSK	15	> 16	1	22.50	1	20.00
16QAM	15	≤ 16	1	22.50	1	20.00
16QAM	15	> 16	1	22.50	1	20.00
QPSK	10	≤ 12	0	23.50	0	21.00
QPSK	10	> 12	1	22.50	1	20.00
16QAM	10	≤ 12	1	22.50	1	20.00
16QAM	10	> 12	1	22.50	1	20.00
QPSK	5	≤ 8	0	23.50	0	21.00
QPSK	5	> 8	1	22.50	1	20.00
16QAM	5	≤ 8	1	22.50	1	20.00
16QAM	5	> 8	1	22.50	1	20.00
QPSK	3	≤ 4	0	23.50	0	21.00
QPSK	3	> 4	1	22.50	1	20.00
16QAM	3	≤ 4	1	22.50	1	20.00
16QAM	3	> 4	1	22.50	1	20.00
QPSK	1.4	≤ 5	0	23.50	0	21.00
QPSK	1.4	> 5	1	22.50	1	20.00
16QAM	1.4	≤ 5	1	22.50	1	20.00
16QAM	1.4	> 5	1	22.50	1	20.00

LTE Band 7						
Modulation	BW (MHz)	RB size	Full Power Mode		Reduce Power Mode	
			MPR	Average Power (dBm)	MPR	Average Power (dBm)
QPSK	20	≤ 18	0	23.50	0	16.00
QPSK	20	> 18	1	22.50	1	15.00
16QAM	20	≤ 18	1	22.50	1	15.00
16QAM	20	> 18	1	22.50	1	15.00
QPSK	15	≤ 16	0	23.50	0	16.00
QPSK	15	> 16	1	22.50	1	15.00
16QAM	15	≤ 16	1	22.50	1	15.00
16QAM	15	> 16	1	22.50	1	15.00
QPSK	10	≤ 12	0	23.50	0	16.00
QPSK	10	> 12	1	22.50	1	15.00
16QAM	10	≤ 12	1	22.50	1	15.00
16QAM	10	> 12	1	22.50	1	15.00
QPSK	5	≤ 8	0	23.50	0	16.00
QPSK	5	> 8	1	22.50	1	15.00
16QAM	5	≤ 8	1	22.50	1	15.00
16QAM	5	> 8	1	22.50	1	15.00



4.3 General LTE SAR Test and Reporting Considerations

Summarized necessary items addressed in KDB 941225 D05 v02r03																																																					
FCC ID	RI7LN930D2																																																				
Equipment Name	Data Card																																																				
Operating Frequency Range of each LTE transmission band	LTE Band 17: 706.5 MHz ~ 713.5 MHz LTE Band 13: 779.5 MHz ~ 784.5 MHz LTE Band 5: 824.7 MHz ~ 848.3 MHz LTE Band 4: 1710.7 MHz ~ 1754.3 MHz LTE Band 2: 1850.7 MHz ~ 1909.3 MHz LTE Band 7: 2502.5 MHz ~ 2567.5 MHz																																																				
Channel Bandwidth	LTE Band 17: 5MHz, 10MHz LTE Band 13: 5MHz, 10MHz LTE Band 5: 1.4MHz, 3MHz, 5MHz, 10MHz LTE Band 4: 1.4MHz, 3MHz, 5MHz, 10MHz, 15MHz, 20MHz LTE Band 2: 1.4MHz, 3MHz, 5MHz, 10MHz, 15MHz, 20MHz LTE Band 7: 5MHz, 10MHz, 15MHz, 20MHz																																																				
uplink modulations used	QPSK, and 16QAM																																																				
LTE Voice / Data requirements	Data only																																																				
LTE MPR permanently built-in by design	<table border="1"> <thead> <tr> <th colspan="8">Table 6.2.3-1: Maximum Power Reduction (MPR) for Power Class 3</th> </tr> <tr> <th rowspan="2">Modulation</th> <th colspan="6">Channel bandwidth / Transmission bandwidth (RB)</th> <th rowspan="2">MPR (dB)</th> </tr> <tr> <th>1.4 MHz</th> <th>3.0 MHz</th> <th>5 MHz</th> <th>10 MHz</th> <th>15 MHz</th> <th>20 MHz</th> </tr> </thead> <tbody> <tr> <td>QPSK</td> <td>>5</td> <td>>4</td> <td>>8</td> <td>>12</td> <td>>16</td> <td>>18</td> <td>≤1</td> </tr> <tr> <td>16 QAM</td> <td>≤5</td> <td>≤4</td> <td>≤8</td> <td>≤12</td> <td>≤16</td> <td>≤18</td> <td>≤1</td> </tr> <tr> <td>16 QAM</td> <td>>5</td> <td>>4</td> <td>>8</td> <td>>12</td> <td>>16</td> <td>>18</td> <td>≤2</td> </tr> </tbody> </table>							Table 6.2.3-1: Maximum Power Reduction (MPR) for Power Class 3								Modulation	Channel bandwidth / Transmission bandwidth (RB)						MPR (dB)	1.4 MHz	3.0 MHz	5 MHz	10 MHz	15 MHz	20 MHz	QPSK	>5	>4	>8	>12	>16	>18	≤1	16 QAM	≤5	≤4	≤8	≤12	≤16	≤18	≤1	16 QAM	>5	>4	>8	>12	>16	>18	≤2
Table 6.2.3-1: Maximum Power Reduction (MPR) for Power Class 3																																																					
Modulation	Channel bandwidth / Transmission bandwidth (RB)						MPR (dB)																																														
	1.4 MHz	3.0 MHz	5 MHz	10 MHz	15 MHz	20 MHz																																															
QPSK	>5	>4	>8	>12	>16	>18	≤1																																														
16 QAM	≤5	≤4	≤8	≤12	≤16	≤18	≤1																																														
16 QAM	>5	>4	>8	>12	>16	>18	≤2																																														
LTE A-MPR	In the base station simulator configuration, Network Setting value is set to NS_01 to disable A-MPR during SAR testing and the LTE SAR tests was transmitting on all TTI frames (Maximum TTI)																																																				
Spectrum plots for RB configuration	A properly configured base station simulator was used for the SAR and power measurement; therefore, spectrum plots for each RB allocation and offset configuration are not included in the SAR report.																																																				
Power reduction applied to satisfy SAR compliance	Yes, proximity sensor.																																																				
Transmission (H, M, L) channel numbers and frequencies in each LTE band																																																					
LTE Band 17																																																					
	Bandwidth 5 MHz			Bandwidth 10 MHz																																																	
	Channel #	Freq.(MHz)		Channel #	Freq. (MHz)																																																
L	23755	706.5		23780	709																																																
M	23790	710		23790	710																																																
H	23825	713.5		23800	711																																																
LTE Band 13																																																					
	Bandwidth 5 MHz			Bandwidth 10 MHz																																																	
	Channel #	Freq.(MHz)		Channel #	Freq.(MHz)																																																
L	23205	779.5																																																			
M	23230	782		23230	782																																																
H	23255	784.5																																																			
LTE Band 5																																																					
	Bandwidth 1.4 MHz		Bandwidth 3 MHz		Bandwidth 5 MHz		Bandwidth 10 MHz																																														
	Ch. #	Freq. (MHz)	Ch. #	Freq. (MHz)	Ch. #	Freq. (MHz)	Ch. #	Freq. (MHz)																																													
L	20407	824.7	20415	825.5	20425	826.5	20450	829																																													
M	20525	836.5	20525	836.5	20525	836.5	20525	836.5																																													
H	20643	848.3	20635	847.5	20625	846.5	20600	844																																													



LTE Band 4												
	Bandwidth 1.4 MHz		Bandwidth 3 MHz		Bandwidth 5 MHz		Bandwidth 10 MHz		Bandwidth 15 MHz		Bandwidth 20 MHz	
	Ch. #	Freq. (MHz)	Ch. #	Freq. (MHz)	Ch. #	Freq. (MHz)	Ch. #	Freq. (MHz)	Ch. #	Freq. (MHz)	Ch. #	Freq. (MHz)
L	19957	1710.7	19965	1711.5	19975	1712.5	20000	1715	20025	1717.5	20050	1720
M	20175	1732.5	20175	1732.5	20175	1732.5	20175	1732.5	20175	1732.5	20175	1732.5
H	20393	1754.3	20385	1753.5	20375	1752.5	20350	1750	20325	1747.5	20300	1745
LTE Band 2												
	Bandwidth 1.4 MHz		Bandwidth 3 MHz		Bandwidth 5 MHz		Bandwidth 10 MHz		Bandwidth 15 MHz		Bandwidth 20 MHz	
	Ch. #	Freq. (MHz)	Ch. #	Freq. (MHz)	Ch. #	Freq. (MHz)	Ch. #	Freq. (MHz)	Ch. #	Freq. (MHz)	Ch. #	Freq. (MHz)
L	18607	1850.7	18615	1851.5	18625	1852.5	18650	1855	18675	1857.5	18700	1860
M	18900	1880	18900	1880	18900	1880	18900	1880	18900	1880	18900	1880
H	19193	1909.3	19185	1908.5	19175	1907.5	19150	1905	19125	1902.5	19100	1900
LTE Band 7												
	Bandwidth 5 MHz		Bandwidth 10 MHz		Bandwidth 15 MHz		Bandwidth 20 MHz					
	Ch. #	Freq. (MHz)	Ch. #	Freq. (MHz)	Ch. #	Freq. (MHz)	Ch. #	Freq. (MHz)				
L	20775	2502.5	20800	2505	20825	2507.5	20850	2510				
M	21100	2535	21100	2535	21100	2535	21100	2535				
H	21425	2567.5	21400	2565	21375	2562.5	21350	2560				



5. Proximity Sensor Triggering Test

Proximity sensor power reduction

Exposure Position / wireless mode	Bottom Face ⁽¹⁾	Curved surface of Edge1 ⁽¹⁾	Edge 1 ⁽¹⁾	Edge 2	Edge 3	Edge 4
GSM850 GPRS (GMSK 1 Tx slot) - CS1	4.0 dB	4.0 dB	4.0 dB	0 dB	0 dB	0 dB
GSM850 GPRS (GMSK 2 Tx slot) - CS1	4.0 dB	4.0 dB	4.0 dB			
GSM850 EDGE (8PSK 1 Tx slot) - MCS5	0.0 dB	0.0 dB	0.0 dB			
GSM850 EDGE (8PSK 2 Tx slot) - MCS5	0.0 dB	0.0 dB	0.0 dB			
GSM1900 GPRS (GMSK 1 Tx slot) - CS1	2.5 dB	2.5 dB	2.5 dB			
GSM1900 GPRS (GMSK 2 Tx slot) - CS1	2.5 dB	2.5 dB	2.5 dB			
GSM1900 EDGE (8PSK 1 Tx slot) - MCS5	0.0 dB	0.0 dB	0.0 dB			
GSM1900 EDGE (8PSK 2 Tx slot) - MCS5	0.0 dB	0.0 dB	0.0 dB			
WCDMA Band V	2.5 dB	2.5 dB	2.5 dB			
WCDMA Band II	3.0 dB	3.0 dB	3.0 dB			
WCDMA Band IV	3.5 dB	3.5 dB	3.5 dB			
LTE Band 17	2.0 dB	2.0 dB	2.0 dB			
LTE Band 13	2.5 dB	2.5 dB	2.5 dB			
LTE Band 5	2.0 dB	2.0 dB	2.0 dB			
LTE Band 4	3.0 dB	3.0 dB	3.0 dB			
LTE Band 2	2.5 dB	2.5 dB	2.5 dB			
LTE Band 7	7.5 dB	7.5 dB	7.5 dB			

Remark:

- ⁽¹⁾: Reduced maximum limit applied by activation of proximity sensor.
- Tests were performed in accordance with KDB 616217 D04 section 6.1, 6.2, 6.3, 6.4 and 6.5 and compliant results are shown and described in exhibit "P-Sensor operational description"
- For verification of compliance of power reduction scheme, additional SAR testing with EUT transmitting at full RF power at a conservative trigger distance was performed:
 - Bottom Face: [7 mm](#)
 - Edge1: [10 mm](#)
 - Curved surface of Edge1: [12 mm](#)

Power Measurement during Sensor Trigger distance testing

Band/Mode	Ch #	Measured power reduction (dBm)		Reduction Levels (dB)
		w/o power back-off	w/ power back-off	
GSM850 GPRS10	251	31.73	28.91	2.82
GSM1900 GPRS10	512	29.91	27.08	2.83
WCDMA Band V	4233	24.00	21.16	2.84
WCDMA Band IV	1312	23.87	20.48	3.39
WCDMA Band II	9400	23.95	20.55	3.40
LTE Band 17	23780	22.55	21.04	1.51
LTE Band 13	23230	22.55	20.94	1.61
LTE Band 5	20450	23.24	21.47	1.77
LTE Band 4	20300	23.04	20.21	2.83
LTE Band 2	18900	23.16	20.55	2.61
LTE Band 7	21100	23.31	15.91	7.40

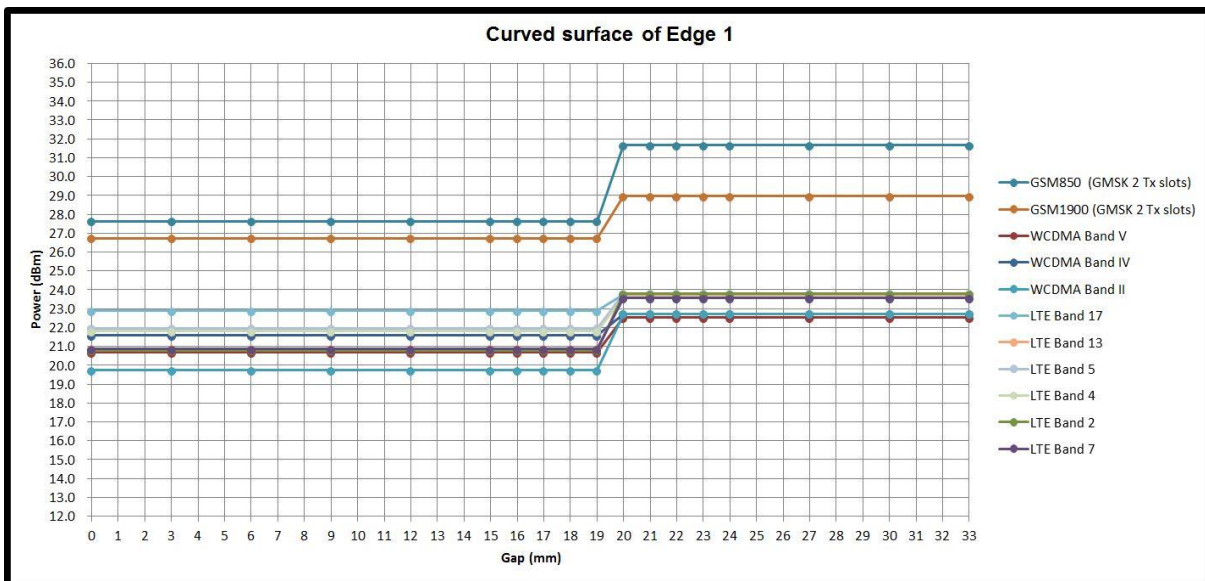
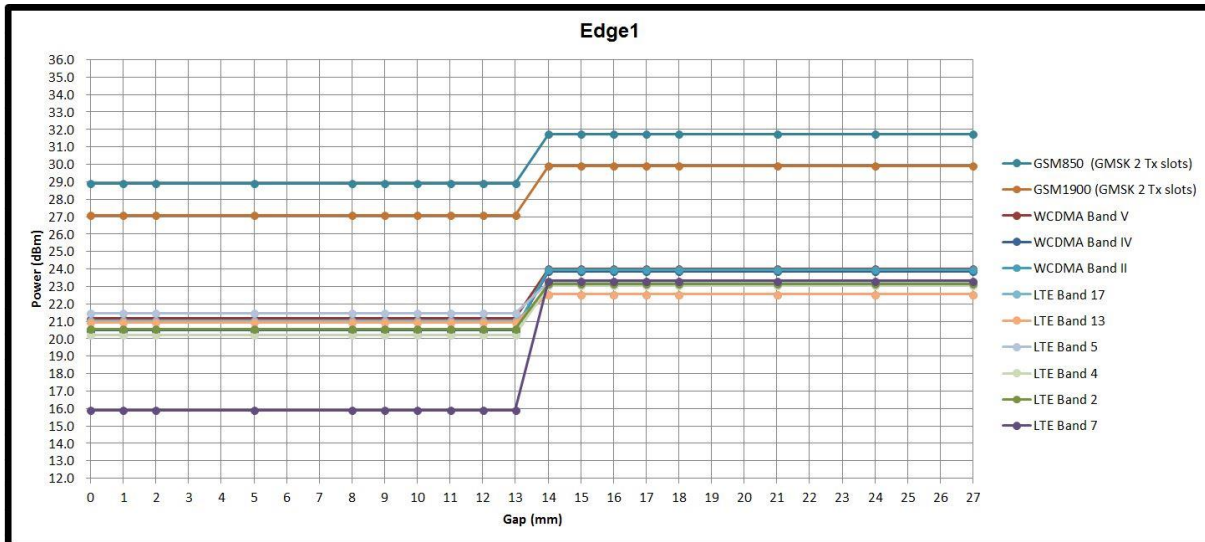
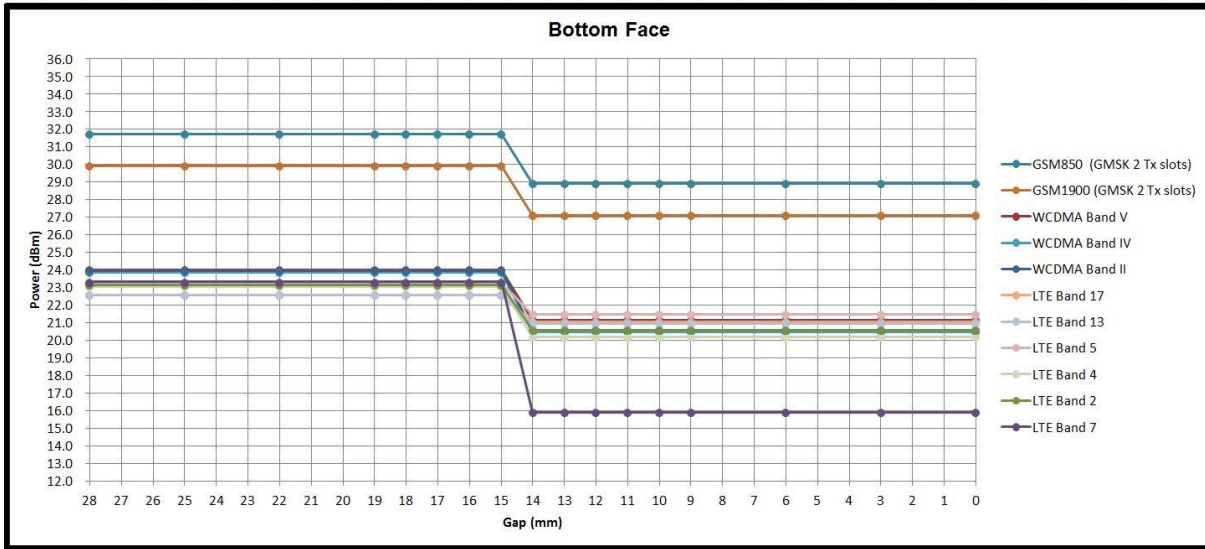



6. RF Exposure Limits

6.1 Uncontrolled Environment

Uncontrolled Environments are defined as locations where there is the exposure of individuals who have no knowledge or control of their exposure. The general population/uncontrolled exposure limits are applicable to situations in which the general public may be exposed or in which persons who are exposed as a consequence of their employment may not be made fully aware of the potential for exposure or cannot exercise control over their exposure. Members of the general public would come under this category when exposure is not employment-related; for example, in the case of a wireless transmitter that exposes persons in its vicinity.

6.2 Controlled Environment

Controlled Environments are defined as locations where there is exposure that may be incurred by persons who are aware of the potential for exposure, (i.e. as a result of employment or occupation). In general, occupational/controlled exposure limits are applicable to situations in which persons are exposed as a consequence of their employment, who have been made fully aware of the potential for exposure and can exercise control over their exposure. The exposure category is also applicable when the exposure is of a transient nature due to incidental passage through a location where the exposure levels may be higher than the general population/uncontrolled limits, but the exposed person is fully aware of the potential for exposure and can exercise control over his or her exposure by leaving the area or by some other appropriate means.

Limits for Occupational/Controlled Exposure (W/kg)

Table with 3 columns: Whole-Body, Partial-Body, Hands, Wrists, Feet and Ankles. Values: 0.4, 8.0, 20.0

Limits for General Population/Uncontrolled Exposure (W/kg)

Table with 3 columns: Whole-Body, Partial-Body, Hands, Wrists, Feet and Ankles. Values: 0.08, 1.6, 4.0

- 1. Whole-Body SAR is averaged over the entire body, partial-body SAR is averaged over any 1gram of tissue defined as a tissue volume in the shape of a cube. SAR for hands, wrists, feet and ankles is averaged over any 10 grams of tissue defined as a tissue volume in the shape of a cube.

7. Specific Absorption Rate (SAR)

7.1 Introduction

SAR is related to the rate at which energy is absorbed per unit mass in an object exposed to a radio field. The SAR distribution in a biological body is complicated and is usually carried out by experimental techniques or numerical modeling. The standard recommends limits for two tiers of groups, occupational/controlled and general population/uncontrolled, based on a person's awareness and ability to exercise control over his or her exposure. In general, occupational/controlled exposure limits are higher than the limits for general population/uncontrolled.

7.2 SAR Definition

The SAR definition is the time derivative (rate) of the incremental energy (dW) absorbed by (dissipated in) an incremental mass (dm) contained in a volume element (dv) of a given density (ρ). The equation description is as below:

$$\text{SAR} = \frac{d}{dt} \left(\frac{dW}{dm} \right) = \frac{d}{dt} \left(\frac{dW}{\rho dv} \right)$$

SAR is expressed in units of Watts per kilogram (W/kg)

$$\text{SAR} = \frac{\sigma |E|^2}{\rho}$$

Where: σ is the conductivity of the tissue, ρ is the mass density of the tissue and E is the RMS electrical field strength.

8. System Description and Setup

The DASY system used for performing compliance tests consists of the following items:



- A standard high precision 6-axis robot with controller, teach pendant and software. An arm extension for accommodating the data acquisition electronics (DAE).
- An isotropic Field probe optimized and calibrated for the targeted measurement.
- A data acquisition electronics (DAE) which performs the signal amplification, signal multiplexing, AD-conversion, offset measurements, mechanical surface detection, collision detection, etc. The unit is battery powered with standard or rechargeable batteries. The signal is optically transmitted to the EOC.
- The Electro-optical converter (EOC) performs the conversion from optical to electrical signals for the digital communication to the DAE. To use optical surface detection, a special version of the EOC is required. The EOC signal is transmitted to the measurement server.
- The function of the measurement server is to perform the time critical tasks such as signal filtering, control of the robot operation and fast movement interrupts.
- The Light Beam used is for probe alignment. This improves the (absolute) accuracy of the probe positioning.
- A computer running WinXP or Win7 and the DASY5 software.
- Remote control and teach pendant as well as additional circuitry for robot safety such as warning lamps, etc.
- The phantom, the device holder and other accessories according to the targeted measurement.

9. Measurement Procedures

The measurement procedures are as follows:

<Conducted power measurement>

- (a) For WWAN power measurement, use base station simulator to configure EUT WWAN transmission in conducted connection with RF cable, at maximum power in each supported wireless interface and frequency band.
- (b) Read the WWAN RF power level from the base station simulator.
- (c) For WLAN/BT power measurement, use engineering software to configure EUT WLAN/BT continuously transmission, at maximum RF power in each supported wireless interface and frequency band
- (d) Connect EUT RF port through RF cable to the power meter, and measure WLAN/BT output power

<SAR measurement>

- (a) Use base station simulator to configure EUT WWAN transmission in radiated connection, and engineering software to configure EUT WLAN/BT continuously transmission, at maximum RF power, in the highest power channel.
- (b) Place the EUT in the positions as Appendix D demonstrates.
- (c) Set scan area, grid size and other setting on the DASY software.
- (d) Measure SAR results for the highest power channel on each testing position.
- (e) Find out the largest SAR result on these testing positions of each band
- (f) Measure SAR results for other channels in worst SAR testing position if the reported SAR of highest power channel is larger than 0.8 W/kg

According to the test standard, the recommended procedure for assessing the peak spatial-average SAR value consists of the following steps:

- (a) Power reference measurement
- (b) Area scan
- (c) Zoom scan
- (d) Power drift measurement

9.1 Spatial Peak SAR Evaluation

The procedure for spatial peak SAR evaluation has been implemented according to the test standard. It can be conducted for 1g and 10g, as well as for user-specific masses. The DASY software includes all numerical procedures necessary to evaluate the spatial peak SAR value.

The base for the evaluation is a "cube" measurement. The measured volume must include the 1g and 10g cubes with the highest averaged SAR values. For that purpose, the center of the measured volume is aligned to the interpolated peak SAR value of a previously performed area scan.

The entire evaluation of the spatial peak values is performed within the post-processing engine (SEMCAD). The system always gives the maximum values for the 1g and 10g cubes. The algorithm to find the cube with highest averaged SAR is divided into the following stages:

- (a) Extraction of the measured data (grid and values) from the Zoom Scan
- (b) Calculation of the SAR value at every measurement point based on all stored data (A/D values and measurement parameters)
- (c) Generation of a high-resolution mesh within the measured volume
- (d) Interpolation of all measured values from the measurement grid to the high-resolution grid
- (e) Extrapolation of the entire 3-D field distribution to the phantom surface over the distance from sensor to surface
- (f) Calculation of the averaged SAR within masses of 1g and 10g

9.2 Power Reference Measurement

The Power Reference Measurement and Power Drift Measurements are for monitoring the power drift of the device under test in the batch process. The minimum distance of probe sensors to surface determines the closest measurement point to phantom surface. This distance cannot be smaller than the distance of sensor calibration points to probe tip as defined in the probe properties.

9.3 Area Scan

The area scan is used as a fast scan in two dimensions to find the area of high field values, before doing a fine measurement around the hot spot. The sophisticated interpolation routines implemented in DASY software can find the maximum found in the scanned area, within a range of the global maximum. The range (in dB0 is specified in the standards for compliance testing. For example, a 2 dB range is required in IEEE standard 1528 and IEC 62209 standards, whereby 3 dB is a requirement when compliance is assessed in accordance with the ARIB standard (Japan), if only one zoom scan follows the area scan, then only the absolute maximum will be taken as reference. For cases where multiple maximums are detected, the number of zoom scans has to be increased accordingly.

Area scan parameters extracted from FCC KDB 865664 D01v01r03 SAR measurement 100 MHz to 6 GHz.

	≤ 3 GHz	> 3 GHz
Maximum distance from closest measurement point (geometric center of probe sensors) to phantom surface	5 ± 1 mm	$\frac{1}{2} \cdot \delta \cdot \ln(2) \pm 0.5$ mm
Maximum probe angle from probe axis to phantom surface normal at the measurement location	30° ± 1°	20° ± 1°
Maximum area scan spatial resolution: $\Delta x_{Area}, \Delta y_{Area}$	≤ 2 GHz: ≤ 15 mm 2 – 3 GHz: ≤ 12 mm	3 – 4 GHz: ≤ 12 mm 4 – 6 GHz: ≤ 10 mm
	When the x or y dimension of the test device, in the measurement plane orientation, is smaller than the above, the measurement resolution must be ≤ the corresponding x or y dimension of the test device with at least one measurement point on the test device.	

9.4 Zoom Scan

Zoom scans are used assess the peak spatial SAR values within a cubic averaging volume containing 1 gram and 10 gram of simulated tissue. The zoom scan measures points (refer to table below) within a cube shoes base faces are centered on the maxima found in a preceding area scan job within the same procedure. When the measurement is done, the zoom scan evaluates the averaged SAR for 1 gram and 10 gram and displays these values next to the job's label.

Zoom scan parameters extracted from FCC KDB 865664 D01v01r03 SAR measurement 100 MHz to 6 GHz.

			≤ 3 GHz	> 3 GHz
Maximum zoom scan spatial resolution: $\Delta x_{Zoom}, \Delta y_{Zoom}$			≤ 2 GHz: ≤ 8 mm $2 - 3$ GHz: ≤ 5 mm*	$3 - 4$ GHz: ≤ 5 mm* $4 - 6$ GHz: ≤ 4 mm*
Maximum zoom scan spatial resolution, normal to phantom surface	uniform grid: $\Delta z_{Zoom}(n)$		≤ 5 mm	$3 - 4$ GHz: ≤ 4 mm $4 - 5$ GHz: ≤ 3 mm $5 - 6$ GHz: ≤ 2 mm
	graded grid	$\Delta z_{Zoom}(1)$: between 1 st two points closest to phantom surface	≤ 4 mm	$3 - 4$ GHz: ≤ 3 mm $4 - 5$ GHz: ≤ 2.5 mm $5 - 6$ GHz: ≤ 2 mm
		$\Delta z_{Zoom}(n>1)$: between subsequent points	$\leq 1.5 \cdot \Delta z_{Zoom}(n-1)$	
Minimum zoom scan volume	x, y, z	≥ 30 mm	$3 - 4$ GHz: ≥ 28 mm $4 - 5$ GHz: ≥ 25 mm $5 - 6$ GHz: ≥ 22 mm	
Note: δ is the penetration depth of a plane-wave at normal incidence to the tissue medium; see draft standard IEEE P1528-2011 for details. * When zoom scan is required and the <i>reported</i> SAR from the <i>area scan based 1-g SAR estimation</i> procedures of KDB 447498 is ≤ 1.4 W/kg, ≤ 8 mm, ≤ 7 mm and ≤ 5 mm zoom scan resolution may be applied, respectively, for 2 GHz to 3 GHz, 3 GHz to 4 GHz and 4 GHz to 6 GHz.				

9.5 Volume Scan Procedures

The volume scan is used for assess overlapping SAR distributions for antennas transmitting in different frequency bands. It is equivalent to an oversized zoom scan used in standalone measurements. The measurement volume will be used to enclose all the simultaneous transmitting antennas. For antennas transmitting simultaneously in different frequency bands, the volume scan is measured separately in each frequency band. In order to sum correctly to compute the 1g aggregate SAR, the EUT remain in the same test position for all measurements and all volume scan use the same spatial resolution and grid spacing. When all volume scan were completed, the software, SEMCAD postprocessor can combine and subsequently superpose these measurement data to calculating the multiband SAR.

9.6 Power Drift Monitoring

All SAR testing is under the EUT install full charged battery and transmit maximum output power. In DASY measurement software, the power reference measurement and power drift measurement procedures are used for monitoring the power drift of EUT during SAR test. Both these procedures measure the field at a specified reference position before and after the SAR testing. The software will calculate the field difference in dB. If the power drifts more than 5%, the SAR will be retested.



10. Test Equipment List

Manufacturer	Name of Equipment	Type/Model	Serial Number	Calibration	
				Last Cal.	Due Date
SPEAG	750MHz System Validation Kit	D750V3	1012	May. 16, 2014	May. 15, 2015
SPEAG	835MHz System Validation Kit	D835V2	499	Mar. 24, 2014	Mar. 23, 2015
SPEAG	1750MHz System Validation Kit	D1750V2	1068	Nov. 27, 2013	Nov. 26, 2014
SPEAG	1900MHz System Validation Kit	D1900V2	5d041	Mar. 21, 2014	Mar. 20, 2015
SPEAG	2450MHz System Validation Kit	D2450V2	924	Nov. 13, 2013	Nov. 12, 2014
SPEAG	2600MHz System Validation Kit	D2600V2	1008	Aug. 23, 2013	Aug. 22, 2014
SPEAG	Data Acquisition Electronics	DAE4	1338	Nov. 05, 2013	Nov. 04, 2014
SPEAG	Data Acquisition Electronics	DAE3	577	May. 15, 2014	May. 14, 2015
SPEAG	Data Acquisition Electronics	DAE4	1399	Nov. 07, 2013	Nov. 06, 2014
SPEAG	Dosimetric E-Field Probe	EX3DV4	3935	Nov. 04, 2013	Nov. 03, 2014
SPEAG	Dosimetric E-Field Probe	EX3DV4	3931	Sep. 10, 2013	Sep. 09, 2014
SPEAG	Dosimetric E-Field Probe	EX3DV4	3955	Nov. 12, 2013	Nov. 11, 2014
Wisewind	Thermometer	ETP-101	TM560	Oct. 22, 2013	Oct. 21, 2014
Wisewind	Thermometer	ETP-101	TM685	Oct. 22, 2013	Oct. 21, 2014
Wisewind	Thermometer	HTC-1	TM642	Oct. 22, 2013	Oct. 21, 2014
Agilent	Wireless Communication Test Set	E5515C	MY48360820	Jan. 10, 2014	Jan. 09, 2015
Anritsu	Radio Communication Analyzer	MT8820C	6201074414	Feb. 11, 2014	Feb. 10, 2015
SPEAG	Device Holder	N/A	N/A	N/A	N/A
Agilent	Signal Generator	E4438C	MY49070755	Oct. 08, 2013	Oct. 07, 2014
SPEAG	Dielectric Probe Kit	DAKS-3.5	0004	Mar. 04, 2014	Mar. 03, 2015
Agilent	ENA Network Analyzer	E5071C	MY46316648	Feb. 07, 2014	Feb. 06, 2015
Anritsu	Power Meter	ML2495A	1349001	Dec. 04, 2013	Dec. 03, 2014
Anritsu	Power Sensor	MA2411B	1306099	Dec. 03, 2013	Dec. 02, 2014
R&S	Spectrum Analyzer	FSP30	101067	Nov. 20, 2013	Nov. 19, 2014
Agilent	Dual Directional Coupler	778D	50422	Note 1	
Woken	Attenuator	WK0602-XX	N/A	Note 1	
PE	Attenuator	PE7005-10	N/A	Note 1	
PE	Attenuator	PE7005-3	N/A	Note 1	
AR	Power Amplifier	5S1G4M2	0328767	Note 1	
Mini-Circuits	Power Amplifier	ZVE-3W	162601250	Note 1	
Mini-Circuits	Power Amplifier	ZHL-42W+	13440021344	Note 1	

General Note:

1. Prior to system verification and validation, the path loss from the signal generator to the system check source and the power meter, which includes the amplifier, cable, attenuator and directional coupler, was measured by the network analyzer. The reading of the power meter was offset by the path loss difference between the path to the power meter and the path to the system check source to monitor the actual power level fed to the system check source.



11. System Verification

11.1 Tissue Verification

The following tissue formulations are provided for reference only as some of the parameters have not been thoroughly verified. The composition of ingredients may be modified accordingly to achieve the desired target tissue parameters required for routine SAR evaluation.

Frequency (MHz)	Water (%)	Sugar (%)	Cellulose (%)	Salt (%)	Preventol (%)	DGBE (%)	Conductivity (σ)	Permittivity (ϵ_r)
For Head								
750	41.1	57.0	0.2	1.4	0.2	0	0.89	41.9
835	40.3	57.9	0.2	1.4	0.2	0	0.90	41.5
900	40.3	57.9	0.2	1.4	0.2	0	0.97	41.5
1800, 1900, 2000	55.2	0	0	0.3	0	44.5	1.40	40.0
2450	55.0	0	0	0	0	45.0	1.80	39.2
2600	54.8	0	0	0.1	0	45.1	1.96	39.0
For Body								
750	51.7	47.2	0	0.9	0.1	0	0.96	55.5
835	50.8	48.2	0	0.9	0.1	0	0.97	55.2
900	50.8	48.2	0	0.9	0.1	0	1.05	55.0
1800, 1900, 2000	70.2	0	0	0.4	0	29.4	1.52	53.3
2450	68.6	0	0	0	0	31.4	1.95	52.7
2600	68.1	0	0	0.1	0	31.8	2.16	52.5

Simulating Liquid for 5GHz, Manufactured by SPEAG

Ingredients	(% by weight)
Water	64~78%
Mineral oil	11~18%
Emulsifiers	9~15%
Additives and Salt	2~3%

<Tissue Dielectric Parameter Check Results>

Frequency (MHz)	Tissue Type	Liquid Temp. (°C)	Conductivity (σ)	Permittivity (ϵ_r)	Conductivity Target (σ)	Permittivity Target (ϵ_r)	Delta (σ) (%)	Delta (ϵ_r) (%)	Limit (%)	Date
750	MSL	22.5	0.967	53.993	0.96	55.50	0.73	-2.72	±5	2014/7/22
835	MSL	22.5	0.997	55.120	0.97	55.20	2.78	-0.14	±5	2014/7/23
835	MSL	22.5	0.984	54.486	0.97	55.20	1.44	-1.29	±5	2014/7/25
1750	MSL	22.3	1.528	51.762	1.49	53.40	2.55	-3.07	±5	2014/7/26
1750	MSL	22.4	1.523	51.635	1.49	53.40	2.21	-3.31	±5	2014/7/26
1900	MSL	22.4	1.547	51.948	1.52	53.30	1.78	-2.54	±5	2014/7/18
1900	MSL	22.6	1.526	52.813	1.52	53.30	0.39	-0.91	±5	2014/7/21
2450	MSL	22.5	1.930	53.269	1.95	52.70	-1.03	1.08	±5	2014/7/30
2600	MSL	22.6	2.209	51.123	2.16	52.50	2.27	-2.62	±5	2014/7/17
2600	MSL	22.5	2.201	52.823	2.16	52.50	1.90	0.62	±5	2014/7/19

11.2 System Performance Check Results

Comparing to the original SAR value provided by SPEAG, the verification data should be within its specification of 10 %. Below table shows the target SAR and measured SAR after normalized to 1W input power. The table below indicates the system performance check can meet the variation criterion and the plots can be referred to Appendix A of this report.

Date	Frequency (MHz)	Tissue Type	Input Power (mW)	Dipole S/N	Probe S/N	DAE S/N	Measured 1g SAR (W/kg)	Targeted 1g SAR (W/kg)	Normalized 1g SAR (W/kg)	Deviation (%)
2014/7/22	750	MSL	250	D750V3-1012	EX3DV4 - SN3955	DAE4 Sn1399	2.20	8.65	8.80	1.73
2014/7/23	835	MSL	250	D835V2-499	EX3DV4 - SN3955	DAE4 Sn1399	2.39	9.46	9.56	1.06
2014/7/25	835	MSL	250	D835V2-499	EX3DV4 - SN3955	DAE4 Sn1399	2.36	9.46	9.44	-0.21
2014/7/26	1750	MSL	250	D1750V2-1068	EX3DV4 - SN3955	DAE4 Sn1399	9.84	37.50	39.36	4.96
2014/7/26	1750	MSL	250	D1750V2-1068	EX3DV4 - SN3955	DAE4 Sn1399	9.14	37.50	36.56	-2.51
2014/7/18	1900	MSL	250	D1900V2-5d041	EX3DV4 - SN3955	DAE4 Sn1399	10.00	41.00	40.00	-2.44
2014/7/21	1900	MSL	250	D1900V2-5d041	EX3DV4 - SN3931	DAE3 Sn577	10.30	41.00	41.20	0.49
2014/7/30	2450	MSL	250	D2450V2-924	EX3DV4 - SN3935	DAE4 Sn1338	13.30	50.20	53.20	5.98
2014/7/17	2600	MSL	250	D2600V2-1008	EX3DV4 - SN3955	DAE4 Sn1399	14.10	55.20	56.40	2.17
2014/7/19	2600	MSL	250	D2600V2-1008	EX3DV4 - SN3955	DAE4 Sn1399	13.30	55.20	53.20	-3.62

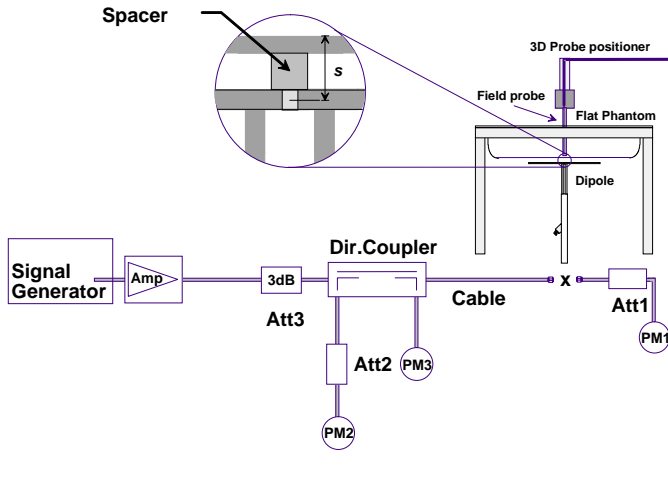

Fig 8.3.1 System Performance Check Setup



Fig 8.3.2 Setup Photo

12. RF Exposure Positions

12.1 SAR Testing for Tablet

This device can be used also in full sized tablet exposure conditions, due to its size. Per FCC KDB 616217, the back surface and edges of the tablet should be tested for SAR compliance with the tablet touching the phantom. The SAR exclusion threshold in KDB 447498 D01v05r02 can be applied to determine SAR test exclusion for adjacent edge configurations. The closest distance from the antenna to an adjacent tablet edge is used to determine if SAR testing is required for the adjacent edges, with the adjacent edge positioned against the phantom and the edge containing the antenna positioned perpendicular to the phantom.



13. Conducted RF Output Power (Unit: dBm)

<GSM Conducted Power>

General Note:

1. Per KDB 447498 D01v05r02, the maximum output power channel is used for SAR testing and for further SAR test reduction.
2. For Body SAR testing was following KDB 941225 D03v01, the GPRS 2Tx slots modes was selected when EUT operating without power back-off, the GPRS 2Tx slots modes was selected when EUT operating with power back-off, according to the highest source-based time-averaged output power.

Maximum Average RF Power (Proximity Sensor Inactive)

Band GSM850	Burst Average Power (dBm)			Tune-up Limit (dBm)	Frame-Average Power (dBm)			Tune-up Limit (dBm)
	TX Channel	128	189		251	128	189	
Frequency (MHz)	824.2	836.4	848.8		824.2	836.4	848.8	
GPRS (GMSK, 1 Tx slot)	31.48	31.64	31.80	33.00	22.48	22.64	22.80	24.00
GPRS (GMSK, 2 Tx slots)	31.38	31.51	31.73	33.00	25.38	25.51	25.73	27.00
EDGE (8PSK, 1 Tx slot)	26.74	26.75	26.72	28.00	17.74	17.75	17.72	19.00
EDGE (8PSK, 2 Tx slots)	26.73	26.63	26.70	28.00	20.73	20.63	20.70	22.00

Band GSM1900	Burst Average Power (dBm)			Tune-up Limit (dBm)	Frame-Average Power (dBm)			Tune-up Limit (dBm)
	TX Channel	512	661		810	512	661	
Frequency (MHz)	1850.2	1880	1909.8		1850.2	1880	1909.8	
GPRS (GMSK, 1 Tx slot)	29.92	29.89	29.81	30.00	20.92	20.89	20.81	21.00
GPRS (GMSK, 2 Tx slots)	29.91	29.90	29.80	30.00	23.91	23.90	23.80	24.00
EDGE (8PSK, 1 Tx slot)	26.27	26.17	26.25	27.00	17.27	17.17	17.25	18.00
EDGE (8PSK, 2 Tx slots)	26.26	26.16	26.24	27.00	20.26	20.16	20.24	21.00

Reduced Average RF Power (Proximity Sensor active)

Band GSM850	Burst Average Power (dBm)			Tune-up Limit (dBm)	Frame-Average Power (dBm)			Tune-up Limit (dBm)
	TX Channel	128	189		251	128	189	
Frequency (MHz)	824.2	836.4	848.8		824.2	836.4	848.8	
GPRS (GMSK, 1 Tx slot)	28.70	28.80	28.93	29.00	19.70	19.80	19.93	20.00
GPRS (GMSK, 2 Tx slots)	28.63	28.71	28.91	29.00	22.63	22.71	22.91	23.00
EDGE (8PSK, 1 Tx slot)	26.74	26.75	26.72	28.00	17.74	17.75	17.72	19.00
EDGE (8PSK, 2 Tx slots)	26.73	26.63	26.70	28.00	20.73	20.63	20.70	22.00

Band GSM1900	Burst Average Power (dBm)			Tune-up Limit (dBm)	Frame-Average Power (dBm)			Tune-up Limit (dBm)
	TX Channel	512	661		810	512	661	
Frequency (MHz)	1850.2	1880	1909.8		1850.2	1880	1909.8	
GPRS (GMSK, 1 Tx slot)	27.05	27.09	27.04	27.50	18.05	18.09	18.04	18.50
GPRS (GMSK, 2 Tx slots)	27.04	27.08	27.02	27.50	21.04	21.08	21.02	21.50
EDGE (8PSK, 1 Tx slot)	26.27	26.17	26.25	27.00	17.27	17.17	17.25	18.00
EDGE (8PSK, 2 Tx slots)	26.26	26.16	26.24	27.00	20.26	20.16	20.24	21.00

<WCDMA Conducted Power>

1. The following tests were conducted according to the test requirements outlines in 3GPP TS 34.121 specification.
2. The procedures in KDB 941225 D01 are applied for 3GPP Rel. 6 HSPA to configure the device in the required sub-test mode(s) to determine SAR test exclusion.
3. For DC-HSDPA, the device was configured according to the H-Set 12, Fixed Reference Channel (FRC) configuration in Table C.8.1.12 of 3GPP TS 34.121-1, with the primary and the secondary serving HS-DSCH Cell enabled during the power measurement.

A summary of these settings are illustrated below:

HSDPA Setup Configuration:

- a. The EUT was connected to Base Station Agilent E5515C referred to the Setup Configuration.
- b. The RF path losses were compensated into the measurements.
- c. A call was established between EUT and Base Station with following setting:
 - i. Set Gain Factors (β_c and β_d) and parameters were set according to each
 - ii. Specific sub-test in the following table, C10.1.4, quoted from the TS 34.121
 - iii. Set RMC 12.2Kbps + HSDPA mode.
 - iv. Set Cell Power = -86 dBm
 - v. Set HS-DSCH Configuration Type to FRC (H-set 1, QPSK)
 - vi. Select HSDPA Uplink Parameters
 - vii. Set Delta ACK, Delta NACK and Delta CQI = 8
 - viii. Set Ack-Nack Repetition Factor to 3
 - ix. Set CQI Feedback Cycle (k) to 4 ms
 - x. Set CQI Repetition Factor to 2
 - xi. Power Ctrl Mode = All Up bits
- d. The transmitted maximum output power was recorded.

Table C.10.1.4: β values for transmitter characteristics tests with HS-DPCCH

Sub-test	β_c	β_d	β_d (SF)	β_c/β_d	β_{HS} (Note 1, Note 2)	CM (dB) (Note 3)	MPR (dB) (Note 3)
1	2/15	15/15	64	2/15	4/15	0.0	0.0
2	12/15 (Note 4)	15/15 (Note 4)	64	12/15 (Note 4)	24/15	1.0	0.0
3	15/15	8/15	64	15/8	30/15	1.5	0.5
4	15/15	4/15	64	15/4	30/15	1.5	0.5

Note 1: $\Delta_{ACK}, \Delta_{NACK}$ and $\Delta_{CQI} = 30/15$ with $\beta_{HS} = 30/15 * \beta_c$.

Note 2: For the HS-DPCCH power mask requirement test in clause 5.2C, 5.7A, and the Error Vector Magnitude (EVM) with HS-DPCCH test in clause 5.13.1A, and HSDPA EVM with phase discontinuity in clause 5.13.1AA, Δ_{ACK} and $\Delta_{NACK} = 30/15$ with $\beta_{HS} = 30/15 * \beta_c$, and $\Delta_{CQI} = 24/15$ with $\beta_{HS} = 24/15 * \beta_c$.

Note 3: CM = 1 for $\beta_c/\beta_d = 12/15, \beta_{HS}/\beta_c = 24/15$. For all other combinations of DPDCCH, DPCCH and HS-DPCCH the MPR is based on the relative CM difference. This is applicable for only UEs that support HSDPA in release 6 and later releases.

Note 4: For subtest 2 the β_c/β_d ratio of 12/15 for the TFC during the measurement period (TF1, TF0) is achieved by setting the signalled gain factors for the reference TFC (TF1, TF1) to $\beta_c = 11/15$ and $\beta_d = 15/15$.

Setup Configuration

HSUPA Setup Configuration:

- a. The EUT was connected to Base Station Agilent E5515C referred to the Setup Configuration.
- b. The RF path losses were compensated into the measurements.
- c. A call was established between EUT and Base Station with following setting * :
 - i. Call Configs = 5.2B, 5.9B, 5.10B, and 5.13.2B with QPSK
 - ii. Set the Gain Factors (β_c and β_d) and parameters (AG Index) were set according to each specific sub-test in the following table, C11.1.3, quoted from the TS 34.121
 - iii. Set Cell Power = -86 dBm
 - iv. Set Channel Type = 12.2k + HSPA
 - v. Set UE Target Power
 - vi. Power Ctrl Mode= Alternating bits
 - vii. Set and observe the E-TFCl
 - viii. Confirm that E-TFCl is equal to the target E-TFCl of 75 for sub-test 1, and other subtest's E-TFCl
- d. The transmitted maximum output power was recorded.

Table C.11.1.3: β values for transmitter characteristics tests with HS-DPCCH and E-DCH

Sub-test	β_c	β_d	β_d (SF)	β_c/β_d	β_{HS} (Note 1)	β_{ec}	β_{ed} (Note 5) (Note 6)	β_{ed} (SF)	β_{ed} (Codes)	CM (dB) (Note 2)	MPR (dB) (Note 2)	AG Index (Note 6)	E-TFCl
1	11/15 (Note 3)	15/15 (Note 3)	64	11/15 (Note 3)	22/15	209/25	1309/225	4	1	1.0	0.0	20	75
2	6/15	15/15	64	6/15	12/15	12/15	94/75	4	1	3.0	2.0	12	67
3	15/15	9/15	64	15/9	30/15	30/15	$\beta_{ed1}: 47/15$ $\beta_{ed2}: 47/15$	4 4	2	2.0	1.0	15	92
4	2/15	15/15	64	2/15	4/15	2/15	56/75	4	1	3.0	2.0	17	71
5	15/15 (Note 4)	15/15 (Note 4)	64	15/15 (Note 4)	30/15	24/15	134/15	4	1	1.0	0.0	21	81

Note 1: $\Delta_{ACK}, \Delta_{NACK}$ and $\Delta_{CQI} = 30/15$ with $\beta_{hs} = 30/15 * \beta_c$.

Note 2: CM = 1 for $\beta_c/\beta_d = 12/15, \beta_{hs}/\beta_c = 24/15$. For all other combinations of DPDCH, DPCCH, HS- DPCCH, E-DPDCH and E-DPCCH the MPR is based on the relative CM difference.

Note 3: For subtest 1 the β_c/β_d ratio of 11/15 for the TFC during the measurement period (TF1, TF0) is achieved by setting the signalled gain factors for the reference TFC (TF1, TF1) to $\beta_c = 10/15$ and $\beta_d = 15/15$.

Note 4: For subtest 5 the β_c/β_d ratio of 15/15 for the TFC during the measurement period (TF1, TF0) is achieved by setting the signalled gain factors for the reference TFC (TF1, TF1) to $\beta_c = 14/15$ and $\beta_d = 15/15$.

Note 5: In case of testing by UE using E-DPDCH Physical Layer category 1, Sub-test 3 is omitted according to TS25.306 Table 5.1g.

Note 6: β_{ed} can not be set directly, it is set by Absolute Grant Value.

Setup Configuration

DC-HSDPA 3GPP release 8 Setup Configuration:

- a. The EUT was connected to Base Station Agilent E5515C referred to the Setup Configuration below
- b. The RF path losses were compensated into the measurements.
- c. A call was established between EUT and Base Station with following setting:
 - i. Set RMC 12.2Kbps + HSDPA mode.
 - ii. Set Cell Power = -25 dBm
 - iii. Set HS-DSCH Configuration Type to FRC (H-set 12, QPSK)
 - iv. Select HSDPA Uplink Parameters
 - v. Set Gain Factors (β_c and β_d) and parameters were set according to each Specific sub-test in the following table, C10.1.4, quoted from the TS 34.121
 - a). Subtest 1: $\beta_c/\beta_d=2/15$
 - b). Subtest 2: $\beta_c/\beta_d=12/15$
 - c). Subtest 3: $\beta_c/\beta_d=15/8$
 - d). Subtest 4: $\beta_c/\beta_d=15/4$
 - vi. Set Delta ACK, Delta NACK and Delta CQI = 8
 - vii. Set Ack-Nack Repetition Factor to 3
 - viii. Set CQI Feedback Cycle (k) to 4 ms
 - ix. Set CQI Repetition Factor to 2
 - x. Power Ctrl Mode = All Up bits
- d. The transmitted maximum output power was recorded.

The following tests were conducted according to the test requirements outlines in 3GPP TS 34.121 specification. A summary of these settings are illustrated below:

C.8.1.12 Fixed Reference Channel Definition H-Set 12

Table C.8.1.12: Fixed Reference Channel H-Set 12

Parameter	Unit	Value
Nominal Avg. Inf. Bit Rate	kbps	60
Inter-TTI Distance	TTI's	1
Number of HARQ Processes	Processes	6
Information Bit Payload (N_{INF})	Bits	120
Number Code Blocks	Blocks	1
Binary Channel Bits Per TTI	Bits	960
Total Available SML's in UE	SML's	19200
Number of SML's per HARQ Proc.	SML's	3200
Coding Rate		0.15
Number of Physical Channel Codes	Codes	1
Modulation		QPSK
Note 1: The RMC is intended to be used for DC-HSDPA mode and both cells shall transmit with identical parameters as listed in the table. Note 2: Maximum number of transmission is limited to 1, i.e., retransmission is not allowed. The redundancy and constellation version 0 shall be used.		

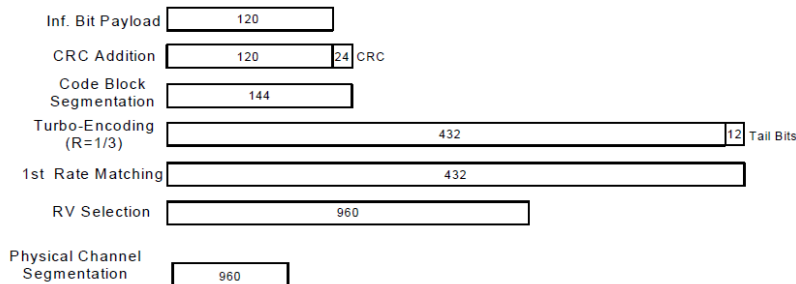

Figure C.8.19: Coding rate for Fixed reference Channel H-Set 12 (QPSK)

Setup Configuration



<WCDMA Conducted Power>

General Note:

- Per KDB 941225 D02v02r02, RMC 12.2kbps setting is used to evaluate SAR. If HSDPA/HSUPA/DC-HSDPA output power is < 0.25dB higher than RMC, or reported SAR with RMC 12.2kbps setting is ≤ 1.2W/kg, HSDPA/HSUPA/DC-HSDPA SAR evaluation can be excluded..

Maximum Average RF Power (Proximity Sensor Inactive)

Band			WCDMA V			WCDMA II			WCDMA IV		
TX Channel			4132	4182	4233	9262	9400	9538	1312	1413	1513
Rx Channel			4357	4407	4458	9662	9800	9938	1537	1638	1738
Frequency (MHz)			826.4	836.4	846.6	1852.4	1880	1907.6	1712.4	1732.6	1752.6
MPR	3GPP Rel 99	RMC 12.2Kbps	23.64	23.88	24.00	23.88	23.95	23.89	23.87	23.79	23.80
0	3GPP Rel 6	HSDPA Subtest-1	23.61	23.84	23.95	23.79	23.84	23.87	23.79	23.78	23.77
0	3GPP Rel 6	HSDPA Subtest-2	23.60	23.81	23.91	23.75	23.83	23.84	23.77	23.75	23.75
0.5	3GPP Rel 6	HSDPA Subtest-3	23.59	23.74	23.88	23.74	23.79	23.81	23.78	23.74	23.74
0.5	3GPP Rel 6	HSDPA Subtest-4	23.48	23.70	23.84	23.72	23.77	23.79	23.67	23.72	23.71
0	3GPP Rel 8	DC-HSDPA Subtest-1	23.53	23.81	23.90	23.69	23.76	23.80	23.78	23.74	23.73
0	3GPP Rel 8	DC-HSDPA Subtest-2	23.55	23.72	23.89	23.67	23.83	23.84	23.70	23.66	23.73
0.5	3GPP Rel 8	DC-HSDPA Subtest-3	23.56	23.72	23.81	23.68	23.78	23.79	23.70	23.69	23.69
0.5	3GPP Rel 8	DC-HSDPA Subtest-4	23.41	23.63	23.79	23.65	23.72	23.69	23.67	23.65	23.64
0	3GPP Rel 6	HSUPA Subtest-1	23.88	23.69	23.62	23.20	23.33	23.19	23.02	22.91	22.80
2	3GPP Rel 6	HSUPA Subtest-2	21.30	21.15	21.19	21.39	21.55	21.42	21.21	21.14	21.08
1	3GPP Rel 6	HSUPA Subtest-3	22.29	22.18	22.14	22.36	22.30	22.16	22.26	22.18	22.05
2	3GPP Rel 6	HSUPA Subtest-4	21.39	21.17	21.23	21.64	21.81	21.72	21.57	21.49	21.41
0	3GPP Rel 6	HSUPA Subtest-5	23.81	23.85	23.75	23.82	23.81	23.85	23.21	23.11	23.00

Reduced Average RF Power (Proximity Sensor active)

Band			WCDMA V			WCDMA II			WCDMA IV		
TX Channel			4132	4182	4233	9262	9400	9538	1312	1413	1513
Rx Channel			4357	4407	4458	9662	9800	9938	1537	1638	1738
Frequency (MHz)			826.4	836.4	846.6	1852.4	1880	1907.6	1712.4	1732.6	1752.6
MPR	3GPP Rel 99	RMC 12.2Kbps	20.61	20.90	21.16	20.37	20.55	20.39	20.27	20.48	20.30
0	3GPP Rel 6	HSDPA Subtest-1	20.52	20.88	21.03	20.29	20.51	20.30	20.16	20.42	20.17
0	3GPP Rel 6	HSDPA Subtest-2	20.51	20.87	21.02	20.28	20.50	20.29	20.14	20.41	20.16
0.5	3GPP Rel 6	HSDPA Subtest-3	20.50	20.86	21.00	20.27	20.49	20.28	20.13	20.40	20.15
0.5	3GPP Rel 6	HSDPA Subtest-4	20.49	20.85	20.99	20.26	20.48	20.27	20.12	20.39	20.14
0	3GPP Rel 8	DC-HSDPA Subtest-1	20.49	20.85	21.00	20.26	20.47	20.28	20.11	20.44	20.15
0	3GPP Rel 8	DC-HSDPA Subtest-2	20.48	20.84	20.99	20.25	20.46	20.27	20.10	20.43	20.14
0.5	3GPP Rel 8	DC-HSDPA Subtest-3	20.47	20.83	20.98	20.24	20.45	20.26	20.09	20.42	20.13
0.5	3GPP Rel 8	DC-HSDPA Subtest-4	20.46	20.82	20.97	20.23	20.44	20.25	20.08	20.41	20.12
0	3GPP Rel 6	HSUPA Subtest-1	20.09	20.19	20.20	19.43	19.91	19.69	19.70	19.94	19.81
2	3GPP Rel 6	HSUPA Subtest-2	19.96	20.12	20.29	19.98	20.29	20.19	20.21	20.46	20.29
1	3GPP Rel 6	HSUPA Subtest-3	19.78	19.96	20.24	19.89	20.15	20.08	19.97	20.28	20.08
2	3GPP Rel 6	HSUPA Subtest-4	19.95	20.18	20.29	19.97	20.28	20.09	20.20	20.34	20.21
0	3GPP Rel 6	HSUPA Subtest-5	20.60	20.80	20.90	20.10	20.30	20.20	20.22	20.40	20.30



<LTE Conducted Power>

General Note:

1. Anritsu MT8820C base station simulator was used to setup the connection with EUT; the frequency band, channel bandwidth, RB allocation configuration, modulation type are set in the base station simulator to configure EUT transmitting at maximum power and at different configurations which are requested to be reported to FCC, for conducted power measurement and SAR testing.
2. Per KDB 941225 D05v02r03, when a properly configured base station simulator is used for the SAR and power measurements, spectrum plots for each RB allocation and offset configuration is not required.
3. Per KDB 941225 D05v02r03, start with the largest channel bandwidth and measure SAR for QPSK with 1 RB allocation, using the RB offset and required test channel combination with the highest maximum output power for RB offsets at the upper edge, middle and lower edge of each required test channel.
4. Per KDB 941225 D05v02r03, 50% RB allocation for QPSK SAR testing follows 1RB QPSK allocation procedure.
5. Per KDB 941225 D05v02r03, For QPSK with 100% RB allocation, SAR is not required when the highest maximum output power for 100 % RB allocation is less than the highest maximum output power in 50% and 1 RB allocations and the highest reported SAR for 1 RB and 50% RB allocation are ≤ 0.8 W/kg. Otherwise, SAR is measured for the highest output power channel; and if the reported SAR is > 1.45 W/kg, the remaining required test channels must also be tested.
6. Per KDB 941225 D05v02r03, 16QAM output power for each RB allocation configuration is $>$ not $\frac{1}{2}$ dB higher than the same configuration in QPSK and the reported SAR for the QPSK configuration is ≤ 1.45 W/kg; Per KDB 941225 D05v02r03, 16QAM SAR testing is not required.
7. Per KDB 941225 D05v02r03, Smaller bandwidth output power for each RB allocation configuration is $>$ not $\frac{1}{2}$ dB higher than the same configuration in the largest supported bandwidth, and the reported SAR for the largest supported bandwidth is ≤ 1.45 W/kg; Per KDB 941225 D05v02r03, smaller bandwidth SAR testing is not required.



Maximum Average RF Power (Proximity Sensor Inactive)

<LTE Band 17>

BW [MHz]	Modulation	RB Size	RB Offset	Power Low Ch. / Freq.	Power Middle Ch. / Freq.	Power High Ch. / Freq.	Tune up Limit (dBm)	MPR (dB)
Channel				23780	23790	23800		
Frequency (MHz)				709	710	711		
10	QPSK	1	0	22.55	22.45	22.48	23.5	0
10	QPSK	1	24	22.47	22.43	22.43		
10	QPSK	1	49	22.12	22.24	22.24		
10	QPSK	25	0	21.71	21.69	21.62	22.5	1
10	QPSK	25	12	21.66	21.67	21.62		
10	QPSK	25	24	21.57	21.60	21.58		
10	QPSK	50	0	21.65	21.63	21.62		
10	16QAM	1	0	21.83	21.86	21.81	22.5	1
10	16QAM	1	24	21.82	21.80	21.77		
10	16QAM	1	49	21.47	21.62	21.55		
10	16QAM	25	0	20.89	20.86	21.01	22.5	1
10	16QAM	25	12	20.89	20.82	20.82		
10	16QAM	25	24	20.86	20.78	20.78		
10	16QAM	50	0	20.85	20.83	20.81		
Channel				23755	23790	23825		
Frequency (MHz)				706.5	710	713.5		
5	QPSK	1	0	22.51	22.49	22.43	23.5	0
5	QPSK	1	12	22.50	22.43	22.38		
5	QPSK	1	24	22.40	22.31	22.28		
5	QPSK	12	0	21.71	21.62	21.59	22.5	1
5	QPSK	12	6	21.68	21.60	21.56		
5	QPSK	12	11	21.67	21.58	21.56		
5	QPSK	25	0	21.66	21.60	21.57	22.5	1
5	16QAM	1	0	21.86	21.76	21.79		
5	16QAM	1	12	21.84	21.74	21.70		
5	16QAM	1	24	21.72	21.62	21.62	22.5	1
5	16QAM	12	0	20.91	20.84	20.82		
5	16QAM	12	6	20.88	20.81	20.77		
5	16QAM	12	11	20.87	20.79	20.75		
5	16QAM	25	0	20.88	20.80	20.75		



<LTE Band 13>

BW [MHz]	Modulation	RB Size	RB Offset	Power Low Ch. / Freq.	Power Middle Ch. / Freq.	Power High Ch. / Freq.	Tune up Limit (dBm)	MPR (dB)
Channel					23230			
Frequency (MHz)					782			
10	QPSK	1	0		22.55		23.5	0
10	QPSK	1	24		22.50			
10	QPSK	1	49		22.24			
10	QPSK	25	0		21.84		22.5	1
10	QPSK	25	12		21.79			
10	QPSK	25	24		21.75			
10	QPSK	50	0		21.77			
10	16QAM	1	0		21.70		22.5	1
10	16QAM	1	24		21.63			
10	16QAM	1	49		21.19			
10	16QAM	25	0		20.79		22.5	1
10	16QAM	25	12		20.78			
10	16QAM	25	24		20.76			
10	16QAM	50	0		20.77			
Channel				23205	23230	23255	Tune up Limit (dBm)	MPR (dB)
Frequency (MHz)				779.5	782	784.5		
5	QPSK	1	0	22.49	22.53	22.48	23.5	0
5	QPSK	1	12	22.42	22.45	22.42		
5	QPSK	1	24	22.40	22.43	22.37		
5	QPSK	12	0	21.52	21.55	21.53	22.5	1
5	QPSK	12	6	21.52	21.53	21.51		
5	QPSK	12	11	21.53	21.54	21.50		
5	QPSK	25	0	21.51	21.52	21.48		
5	16QAM	1	0	21.67	21.68	21.70	22.5	1
5	16QAM	1	12	21.57	21.63	21.63		
5	16QAM	1	24	21.55	21.62	21.56		
5	16QAM	12	0	20.60	20.54	20.62	22.5	1
5	16QAM	12	6	20.59	20.51	20.58		
5	16QAM	12	11	20.59	20.50	20.55		
5	16QAM	12	11	20.59	20.50	20.55		
5	16QAM	25	0	20.57	20.50	20.55		



<LTE Band 5>

BW [MHz]	Modulation	RB Size	RB Offset	Power Low Ch. / Freq.	Power Middle Ch. / Freq.	Power High Ch. / Freq.	Tune up Limit (dBm)	MPR (dB)
Channel				20450	20525	20600		
Frequency (MHz)				829	836.5	844		
10	QPSK	1	0	23.24	23.09	23.00		
10	QPSK	1	24	23.22	23.07	22.96	23.5	0
10	QPSK	1	49	22.94	22.79	22.79		
10	QPSK	25	0	22.32	22.19	22.09		
10	QPSK	25	12	22.28	22.15	22.04	22.5	1
10	QPSK	25	24	22.19	22.08	22.03		
10	QPSK	50	0	22.26	22.15	22.08		
10	16QAM	1	0	22.41	22.34	22.22	22.5	1
10	16QAM	1	24	22.39	22.33	22.14		
10	16QAM	1	49	22.15	22.05	22.00		
10	16QAM	25	0	21.31	21.22	21.08	22.5	1
10	16QAM	25	12	21.28	21.16	21.04		
10	16QAM	25	24	21.23	21.09	21.03		
10	16QAM	50	0	21.31	21.16	21.07		
Channel				20425	20525	20625		
Frequency (MHz)				826.5	836.5	846.5		
5	QPSK	1	0	23.19	23.00	22.82		
5	QPSK	1	12	23.16	22.98	22.77	23.5	0
5	QPSK	1	24	23.01	22.83	22.74		
5	QPSK	12	0	22.27	22.09	21.97		
5	QPSK	12	6	22.26	22.05	21.96	22.5	1
5	QPSK	12	11	22.23	22.04	21.96		
5	QPSK	25	0	22.23	22.03	21.94		
5	16QAM	1	0	22.39	22.29	22.06	22.5	1
5	16QAM	1	12	22.36	22.20	22.00		
5	16QAM	1	24	22.25	22.06	21.91		
5	16QAM	12	0	21.31	21.12	20.97	22.5	1
5	16QAM	12	6	21.28	21.06	20.96		
5	16QAM	12	11	21.26	21.04	20.95		
5	16QAM	25	0	21.27	21.06	20.96		
Channel				20415	20525	20635		
Frequency (MHz)				825.5	836.5	847.5		
3	QPSK	1	0	23.20	23.01	22.83		
3	QPSK	1	7	23.17	22.98	22.79	23.5	0
3	QPSK	1	14	23.10	22.92	22.77		
3	QPSK	8	0	22.30	22.13	21.98		
3	QPSK	8	4	22.27	22.09	21.95	22.5	1
3	QPSK	8	7	22.26	22.08	21.98		
3	QPSK	15	0	22.28	22.10	21.99		
3	16QAM	1	0	22.45	22.29	22.05	22.5	1
3	16QAM	1	7	22.42	22.23	22.02		
3	16QAM	1	14	22.28	22.14	21.96		
3	16QAM	8	0	21.37	21.19	21.01	22.5	1
3	16QAM	8	4	21.32	21.16	20.99		
3	16QAM	8	7	21.31	21.15	21.01		
3	16QAM	15	0	21.29	21.14	20.98		



Channel				20407	20525	20643	Tune up Limit (dBm)	Target MPR (dB)
Frequency (MHz)				824.7	836.5	848.3		
1.4	QPSK	1	0	23.16	22.95	22.91	23.5	0
1.4	QPSK	1	2	23.09	22.89	22.80		
1.4	QPSK	1	5	23.08	22.90	22.78		
1.4	QPSK	3	0	23.04	22.94	22.76		
1.4	QPSK	3	1	23.03	22.94	22.69		
1.4	QPSK	3	2	22.98	22.94	22.67		
1.4	QPSK	6	0	22.12	21.94	21.90	22.5	1
1.4	16QAM	1	0	22.26	22.10	21.94	22.5	1
1.4	16QAM	1	2	22.24	22.09	21.93		
1.4	16QAM	1	5	22.24	22.07	21.92		
1.4	16QAM	3	0	22.07	21.90	21.83		
1.4	16QAM	3	1	22.07	21.87	21.80		
1.4	16QAM	3	2	22.07	21.87	21.82		
1.4	16QAM	6	0	21.27	21.03	20.99	22.5	1



<LTE Band 4>

BW [MHz]	Modulation	RB Size	RB Offset	Power Low Ch. / Freq.	Power Middle Ch. / Freq.	Power High Ch. / Freq.	Tune up Limit (dBm)	MPR (dB)
Channel				20050	20175	20300		
Frequency (MHz)				1720	1732.5	1745		
20	QPSK	1	0	23.02	23.01	23.04	23.5	0
20	QPSK	1	49	22.77	22.71	22.72		
20	QPSK	1	99	22.36	22.37	22.36		
20	QPSK	50	0	22.21	22.14	22.23	22.5	1
20	QPSK	50	24	21.98	21.90	21.92		
20	QPSK	50	49	21.89	21.82	21.85		
20	QPSK	100	0	22.05	21.98	22.07		
20	16QAM	1	0	22.31	22.26	22.38	22.5	1
20	16QAM	1	49	22.05	22.01	21.97		
20	16QAM	1	99	21.73	21.67	21.67		
20	16QAM	50	0	21.18	21.05	21.10	22.5	1
20	16QAM	50	24	20.97	20.85	20.85		
20	16QAM	50	49	20.85	20.76	20.78		
20	16QAM	100	0	20.99	20.90	20.92		
Channel				20025	20175	20325	Tune up Limit (dBm)	MPR (dB)
Frequency (MHz)				1717.5	1732.5	1747.5		
15	QPSK	1	0	23.03	22.73	22.92	23.5	0
15	QPSK	1	37	22.80	22.58	22.67		
15	QPSK	1	74	22.54	22.24	22.40		
15	QPSK	36	0	22.07	21.88	21.92	22.5	1
15	QPSK	36	18	21.88	21.75	21.76		
15	QPSK	36	37	21.82	21.61	21.69		
15	QPSK	75	0	21.91	21.72	21.83		
15	16QAM	1	0	22.31	22.09	22.23	22.5	1
15	16QAM	1	37	22.02	21.96	21.89		
15	16QAM	1	74	21.83	21.63	21.69		
15	16QAM	36	0	21.04	20.87	20.86	22.5	1
15	16QAM	36	18	20.86	20.75	20.67		
15	16QAM	36	37	20.79	20.62	20.62		
15	16QAM	75	0	20.91	20.70	20.80		
Channel				20000	20175	20350	Tune up Limit (dBm)	MPR (dB)
Frequency (MHz)				1715	1732.5	1750		
10	QPSK	1	0	22.82	22.82	22.64	23.5	0
10	QPSK	1	24	22.69	22.60	22.61		
10	QPSK	1	49	22.52	22.56	22.31		
10	QPSK	25	0	21.94	21.88	21.77	22.5	1
10	QPSK	25	12	21.83	21.77	21.69		
10	QPSK	25	24	21.78	21.72	21.61		
10	QPSK	50	0	21.89	21.80	21.70		
10	16QAM	1	0	22.18	22.17	21.95	22.5	1
10	16QAM	1	24	22.02	21.97	21.85		
10	16QAM	1	49	21.88	21.88	21.61		
10	16QAM	25	0	20.92	20.84	20.73	22.5	1
10	16QAM	25	12	20.80	20.71	20.64		
10	16QAM	25	24	20.75	20.67	20.59		
10	16QAM	50	0	20.83	20.77	20.64		



Channel				19975	20175	20375	Tune up Limit (dBm)	MPR (dB)
Frequency (MHz)				1712.5	1732.5	1752.5		
5	QPSK	1	0	22.75	22.60	22.59	23.5	0
5	QPSK	1	12	22.67	22.60	22.53		
5	QPSK	1	24	22.58	22.48	22.44		
5	QPSK	12	0	21.87	21.78	21.75	22.5	1
5	QPSK	12	6	21.83	21.73	21.72		
5	QPSK	12	11	21.79	21.71	21.68		
5	QPSK	25	0	21.81	21.71	21.70		
5	16QAM	1	0	22.02	21.95	21.90	22.5	1
5	16QAM	1	12	21.97	21.95	21.85		
5	16QAM	1	24	21.87	21.80	21.74		
5	16QAM	12	0	20.87	20.77	20.74	22.5	1
5	16QAM	12	6	20.79	20.70	20.68		
5	16QAM	12	11	20.76	20.69	20.65		
5	16QAM	12	11	20.76	20.69	20.65		
5	16QAM	25	0	20.81	20.69	20.67		
Channel				19965	20175	20385	Tune up Limit (dBm)	MPR (dB)
Frequency (MHz)				1711.5	1732.5	1753.5		
3	QPSK	1	0	22.74	22.67	22.61	23.5	0
3	QPSK	1	7	22.66	22.64	22.52		
3	QPSK	1	14	22.62	22.57	22.48		
3	QPSK	8	0	21.88	21.77	21.75	22.5	1
3	QPSK	8	4	21.86	21.72	21.74		
3	QPSK	8	7	21.83	21.72	21.71		
3	QPSK	15	0	21.84	21.74	21.72		
3	16QAM	1	0	22.05	21.95	21.89		
3	16QAM	1	7	22.00	21.92	21.87	22.5	1
3	16QAM	1	14	21.94	21.88	21.81		
3	16QAM	8	0	20.89	20.81	20.75		
3	16QAM	8	4	20.87	20.80	20.72	22.5	1
3	16QAM	8	7	20.90	20.82	20.71		
3	16QAM	8	7	20.90	20.82	20.71		
3	16QAM	15	0	20.89	20.82	20.72		
Channel				19957	20175	20393	Tune up Limit (dBm)	MPR (dB)
Frequency (MHz)				1710.7	1732.5	1754.3		
1.4	QPSK	1	0	22.77	22.70	22.65	23.5	0
1.4	QPSK	1	2	22.75	22.67	22.64		
1.4	QPSK	1	5	22.77	22.67	22.63		
1.4	QPSK	3	0	22.83	22.72	22.71		
1.4	QPSK	3	1	22.79	22.73	22.70		
1.4	QPSK	3	2	22.82	22.71	22.74		
1.4	QPSK	6	0	21.84	21.81	21.77		
1.4	16QAM	1	0	22.08	22.01	21.95	22.5	1
1.4	16QAM	1	2	22.06	22.00	21.92		
1.4	16QAM	1	5	22.04	22.00	21.92		
1.4	16QAM	3	0	21.87	21.78	21.75		
1.4	16QAM	3	1	21.86	21.74	21.74		
1.4	16QAM	3	2	21.83	21.75	21.73		
1.4	16QAM	3	2	21.83	21.75	21.73		
1.4	16QAM	6	0	20.98	20.83	20.86		



<LTE Band 2>

BW [MHz]	Modulation	RB Size	RB Offset	Power Low Ch. / Freq.	Power Middle Ch. / Freq.	Power High Ch. / Freq.	Tune up Limit (dBm)	MPR (dB)
Channel				18700	18900	19100		
Frequency (MHz)				1860	1880	1900		
20	QPSK	1	0	23.00	23.16	23.08	23.5	0
20	QPSK	1	49	22.73	22.76	23.03		
20	QPSK	1	99	22.49	22.49	22.83		
20	QPSK	50	0	22.08	22.22	22.12	22.5	1
20	QPSK	50	24	21.86	22.00	21.84		
20	QPSK	50	49	21.83	21.94	21.76		
20	QPSK	100	0	21.93	22.08	21.95		
20	16QAM	1	0	22.17	22.39	22.26	22.5	1
20	16QAM	1	49	21.89	22.05	21.86		
20	16QAM	1	99	21.69	21.73	21.57		
20	16QAM	50	0	20.90	21.10	20.99	22.5	1
20	16QAM	50	24	20.66	20.84	20.68		
20	16QAM	50	49	20.63	20.77	20.60		
20	16QAM	100	0	20.75	20.89	20.77		
Channel				18675	18900	19125	Tune up Limit (dBm)	MPR (dB)
Frequency (MHz)				1857.5	1880	1902.5		
15	QPSK	1	0	23.01	23.14	23.02	23.5	0
15	QPSK	1	37	22.63	22.59	22.62		
15	QPSK	1	74	22.62	22.64	22.48		
15	QPSK	36	0	21.85	22.01	21.93	22.5	1
15	QPSK	36	18	21.64	21.78	21.73		
15	QPSK	36	37	21.68	21.75	21.66		
15	QPSK	75	0	21.76	21.88	21.79		
15	16QAM	1	0	22.22	22.35	22.14	22.5	1
15	16QAM	1	37	21.71	21.84	21.83		
15	16QAM	1	74	21.84	21.86	21.65		
15	16QAM	36	0	20.73	20.89	20.82	22.5	1
15	16QAM	36	18	20.50	20.66	20.63		
15	16QAM	36	37	20.53	20.66	20.57		
15	16QAM	75	0	20.66	20.76	20.69		
Channel				18650	18900	19150	Tune up Limit (dBm)	MPR (dB)
Frequency (MHz)				1855	1880	1905		
10	QPSK	1	0	22.79	22.97	22.83	23.5	0
10	QPSK	1	24	22.67	22.78	22.58		
10	QPSK	1	49	22.55	22.69	22.45		
10	QPSK	25	0	21.81	21.97	21.81	22.5	1
10	QPSK	25	12	21.71	21.86	21.68		
10	QPSK	25	24	21.68	21.82	21.63		
10	QPSK	50	0	21.75	21.89	21.72		
10	16QAM	1	0	22.03	22.23	22.06	22.5	1
10	16QAM	1	24	21.86	22.07	21.87		
10	16QAM	1	49	21.78	21.93	21.69		
10	16QAM	25	0	20.69	20.86	20.70	22.5	1
10	16QAM	25	12	20.57	20.73	20.55		
10	16QAM	25	24	20.56	20.69	20.51		
10	16QAM	50	0	20.62	20.78	20.61		



Channel				18625	18900	19175	Tune up Limit (dBm)	MPR (dB)
Frequency (MHz)				1852.5	1880	1907.5		
5	QPSK	1	0	22.64	22.83	22.63	23.5	0
5	QPSK	1	12	22.60	22.80	22.55		
5	QPSK	1	24	22.53	22.71	22.43		
5	QPSK	12	0	21.74	21.95	21.73	22.5	1
5	QPSK	12	6	21.67	21.87	21.62		
5	QPSK	12	11	21.66	21.86	21.60		
5	QPSK	25	0	21.66	21.84	21.63		
5	16QAM	1	0	21.87	22.08	21.84	22.5	1
5	16QAM	1	12	21.83	22.02	21.77		
5	16QAM	1	24	21.75	21.93	21.64		
5	16QAM	12	0	20.64	20.82	20.61	22.5	1
5	16QAM	12	6	20.58	20.74	20.52		
5	16QAM	12	11	20.56	20.75	20.51		
5	16QAM	25	0	20.55	20.78	20.57		
Channel				18615	18900	19185	Tune up Limit (dBm)	MPR (dB)
Frequency (MHz)				1851.5	1880	1908.5		
3	QPSK	1	0	22.65	22.85	22.60	23.5	0
3	QPSK	1	7	22.59	22.79	22.47		
3	QPSK	1	14	22.57	22.75	22.45		
3	QPSK	8	0	21.77	21.95	21.72	22.5	1
3	QPSK	8	4	21.72	21.90	21.67		
3	QPSK	8	7	21.72	21.90	21.65		
3	QPSK	15	0	21.71	21.91	21.67		
3	16QAM	1	0	21.88	22.08	21.84	22.5	1
3	16QAM	1	7	21.82	22.05	21.82		
3	16QAM	1	14	21.76	21.98	21.71		
3	16QAM	8	0	20.68	20.89	20.64	22.5	1
3	16QAM	8	4	20.64	20.83	20.59		
3	16QAM	8	7	20.67	20.81	20.57		
3	16QAM	15	0	20.64	20.82	20.57		
Channel				18607	18900	19193	Tune up Limit (dBm)	MPR (dB)
Frequency (MHz)				1850.7	1880	1909.3		
1.4	QPSK	1	0	22.72	22.92	22.67	23.5	0
1.4	QPSK	1	2	22.65	22.82	22.56		
1.4	QPSK	1	5	22.68	22.83	22.56		
1.4	QPSK	3	0	22.71	22.90	22.64		
1.4	QPSK	3	1	22.68	22.86	22.61		
1.4	QPSK	3	2	22.69	22.85	22.66		
1.4	QPSK	6	0	21.71	21.92	21.62	22.5	1
1.4	16QAM	1	0	21.95	22.08	21.82	22.5	1
1.4	16QAM	1	2	21.93	22.06	21.80		
1.4	16QAM	1	5	21.88	22.07	21.77		
1.4	16QAM	3	0	21.70	21.87	21.66		
1.4	16QAM	3	1	21.71	21.88	21.67		
1.4	16QAM	3	2	21.69	21.84	21.61		
1.4	16QAM	6	0	20.71	20.86	20.65	22.5	1



<LTE Band 7>

BW [MHz]	Modulation	RB Size	RB Offset	Power Low Ch. / Freq.	Power Middle Ch. / Freq.	Power High Ch. / Freq.	Tune up Limit (dBm)	MPR (dB)
Channel				20850	21100	21350		
Frequency (MHz)				2510	2535	2560		
20	QPSK	1	0	23.23	23.31	23.09	23.5	0
20	QPSK	1	49	22.81	22.83	22.57		
20	QPSK	1	99	22.92	22.80	22.62		
20	QPSK	50	0	22.25	22.26	21.99	22.5	1
20	QPSK	50	24	22.04	22.02	21.76		
20	QPSK	50	49	22.06	21.97	21.77		
20	QPSK	100	0	22.14	22.18	21.88	22.5	1
20	16QAM	1	0	22.43	22.37	22.24		
20	16QAM	1	49	22.08	22.07	21.78		
20	16QAM	1	99	22.16	22.00	21.84	22.5	1
20	16QAM	50	0	21.25	21.29	21.00		
20	16QAM	50	24	21.10	21.05	20.81		
20	16QAM	50	49	21.13	21.00	20.78	22.5	1
20	16QAM	100	0	21.18	21.14	20.90		
Channel				20825	21100	21375	Tune up Limit (dBm)	MPR (dB)
Frequency (MHz)				2507.5	2535	2562.5		
15	QPSK	1	0	22.91	23.01	22.73	23.5	0
15	QPSK	1	37	22.86	22.85	22.58		
15	QPSK	1	74	22.81	22.70	22.50		
15	QPSK	36	0	22.07	22.05	21.80	22.5	1
15	QPSK	36	18	21.96	21.90	21.67		
15	QPSK	36	37	21.95	21.87	21.65		
15	QPSK	75	0	22.01	21.96	21.74	22.5	1
15	16QAM	1	0	22.25	22.33	22.03		
15	16QAM	1	37	22.16	22.17	21.88		
15	16QAM	1	74	22.12	22.01	21.79	22.5	1
15	16QAM	36	0	21.12	21.11	20.85		
15	16QAM	36	18	21.00	20.98	20.71		
15	16QAM	36	37	21.01	20.93	20.72	22.5	1
15	16QAM	75	0	21.04	21.02	20.79		
Channel				20800	21100	21400	Tune up Limit (dBm)	MPR (dB)
Frequency (MHz)				2505	2535	2565		
10	QPSK	1	0	22.75	22.86	22.56	23.5	0
10	QPSK	1	24	22.79	22.84	22.57		
10	QPSK	1	49	22.69	22.70	22.48		
10	QPSK	25	0	21.95	22.00	21.75	22.5	1
10	QPSK	25	12	21.92	21.96	21.68		
10	QPSK	25	24	21.89	21.92	21.67		
10	QPSK	50	0	21.89	21.95	21.64	22.5	1
10	16QAM	1	0	22.05	22.16	21.82		
10	16QAM	1	24	22.06	22.14	21.82		
10	16QAM	1	49	21.97	21.98	21.72	22.5	1
10	16QAM	25	0	21.03	21.10	20.77		
10	16QAM	25	12	20.95	21.04	20.71		
10	16QAM	25	24	20.96	21.00	20.69	22.5	1
10	16QAM	50	0	21.02	21.04	20.72		



Channel				20775	21100	21425	Tune up Limit (dBm)	MPR (dB)
Frequency (MHz)				2502.5	2535	2567.5		
5	QPSK	1	0	23.06	23.11	22.96	23.5	0
5	QPSK	1	12	22.66	22.69	22.43		
5	QPSK	1	24	22.64	22.41	22.35		
5	QPSK	12	0	22.23	22.22	22.03	22.5	1
5	QPSK	12	6	21.95	21.87	21.66		
5	QPSK	12	11	22.01	21.81	21.66		
5	QPSK	25	0	22.11	22.00	21.83		
5	16QAM	1	0	22.42	22.37	22.17	22.5	1
5	16QAM	1	12	22.05	21.98	21.67		
5	16QAM	1	24	22.08	21.69	21.59		
5	16QAM	12	0	21.27	21.23	20.99	22.5	1
5	16QAM	12	6	20.97	20.91	20.66		
5	16QAM	12	11	21.06	20.86	20.68		
5	16QAM	25	0	21.17	21.04	20.86		



Reduced Average RF Power (Proximity Sensor active)

<LTE Band 17>

BW [MHz]	Modulation	RB Size	RB Offset	Power Low Ch. / Freq.	Power Middle Ch. / Freq.	Power High Ch. / Freq.	Tune up Limit (dBm)	MPR (dB)
Channel				23780	23790	23800		
Frequency (MHz)				709	710	711		
10	QPSK	1	0	21.04	21.03	21.01	21.5	0
10	QPSK	1	24	20.92	20.99	20.80		
10	QPSK	1	49	20.84	20.90	20.67		
10	QPSK	25	0	20.22	20.19	20.15	20.5	1
10	QPSK	25	12	20.17	20.19	20.17		
10	QPSK	25	24	20.15	20.17	20.09		
10	QPSK	50	0	20.23	20.21	20.14	20.5	1
10	16QAM	1	0	20.43	20.42	20.39		
10	16QAM	1	24	20.30	20.33	20.17		
10	16QAM	1	49	20.19	20.21	20.05	20.5	1
10	16QAM	25	0	19.40	19.41	19.33		
10	16QAM	25	12	19.40	19.38	19.35		
10	16QAM	25	24	19.36	19.35	19.37	20.5	1
10	16QAM	50	0	19.38	19.39	19.31		
Channel				23755	23790	23825	Tune up Limit (dBm)	MPR (dB)
Frequency (MHz)				706.5	710	713.5		
5	QPSK	1	0	21.03	21.02	20.94	21.5	0
5	QPSK	1	12	20.99	20.96	20.89		
5	QPSK	1	24	20.96	20.89	20.85		
5	QPSK	12	0	20.26	20.21	20.18	20.5	1
5	QPSK	12	6	20.24	20.18	20.15		
5	QPSK	12	11	20.25	20.18	20.14		
5	QPSK	25	0	20.25	20.18	20.15	20.5	1
5	16QAM	1	0	20.42	20.35	20.32		
5	16QAM	1	12	20.35	20.30	20.28		
5	16QAM	1	24	20.34	20.25	20.20	20.5	1
5	16QAM	12	0	19.41	19.40	19.26		
5	16QAM	12	6	19.36	19.37	19.32		
5	16QAM	12	11	19.35	19.36	19.34	20.5	1
5	16QAM	25	0	19.35	19.37	19.32		



<LTE Band 13>

BW [MHz]	Modulation	RB Size	RB Offset	Power Low Ch. / Freq.	Power Middle Ch. / Freq.	Power High Ch. / Freq.	Tune up Limit (dBm)	MPR (dB)
Channel					23230			
Frequency (MHz)					782			
10	QPSK	1	0		20.94		21	0
10	QPSK	1	24		20.48			
10	QPSK	1	49		20.49			
10	QPSK	25	0		19.90		20	1
10	QPSK	25	12		19.83			
10	QPSK	25	24		19.84			
10	QPSK	50	0		19.87			
10	16QAM	1	0		19.98		20	1
10	16QAM	1	24		19.65			
10	16QAM	1	49		19.46			
10	16QAM	25	0		18.91		20	1
10	16QAM	25	12		18.87			
10	16QAM	25	24		18.88			
10	16QAM	50	0		18.92			
Channel				23205	23230	23255	Tune up Limit (dBm)	MPR (dB)
Frequency (MHz)				779.5	782	784.5		
5	QPSK	1	0	20.86	20.83	20.80	21	0
5	QPSK	1	12	20.76	20.76	20.73		
5	QPSK	1	24	20.79	20.77	20.69		
5	QPSK	12	0	19.93	19.94	19.92	20	1
5	QPSK	12	6	19.91	19.92	19.90		
5	QPSK	12	11	19.93	19.92	19.89		
5	QPSK	25	0	19.89	19.89	19.86		
5	16QAM	1	0	19.97	19.97	19.96	20	1
5	16QAM	1	12	19.93	19.94	19.90		
5	16QAM	1	24	19.92	19.89	19.81		
5	16QAM	12	0	18.94	18.94	18.93	20	1
5	16QAM	12	6	18.92	18.90	18.90		
5	16QAM	12	11	18.90	18.90	18.87		
5	16QAM	12	11	18.90	18.90	18.87		
5	16QAM	25	0	18.89	18.88	18.85		



<LTE Band 5>

BW [MHz]	Modulation	RB Size	RB Offset	Power Low Ch. / Freq.	Power Middle Ch. / Freq.	Power High Ch. / Freq.	Tune up Limit (dBm)	MPR (dB)
Channel				20450	20525	20600		
Frequency (MHz)				829	836.5	844		
10	QPSK	1	0	21.47	21.41	21.25	21.5	0
10	QPSK	1	24	21.46	21.36	21.22		
10	QPSK	1	49	21.24	21.07	21.04		
10	QPSK	25	0	20.47	20.47	20.40	20.5	1
10	QPSK	25	12	20.42	20.46	20.36		
10	QPSK	25	24	20.46	20.38	20.33		
10	QPSK	50	0	20.43	20.42	20.41	20.5	1
10	16QAM	1	0	20.50	20.45	20.45		
10	16QAM	1	24	20.48	20.43	20.43		
10	16QAM	1	49	20.47	20.38	20.29	20.5	1
10	16QAM	25	0	19.52	19.41	19.32		
10	16QAM	25	12	19.49	19.35	19.31		
10	16QAM	25	24	19.50	19.31	19.26	20.5	1
10	16QAM	50	0	19.48	19.43	19.32		
Channel				20425	20525	20625	Tune up Limit (dBm)	MPR (dB)
Frequency (MHz)				826.5	836.5	846.5		
5	QPSK	1	0	21.41	21.29	21.15	21.5	0
5	QPSK	1	12	21.40	21.26	21.09		
5	QPSK	1	24	21.30	21.15	21.01		
5	QPSK	12	0	20.42	20.48	20.30	20.5	1
5	QPSK	12	6	20.48	20.43	20.29		
5	QPSK	12	11	20.46	20.42	20.27		
5	QPSK	25	0	20.44	20.41	20.27	20.5	1
5	16QAM	1	0	20.48	20.48	20.43		
5	16QAM	1	12	20.47	20.47	20.33		
5	16QAM	1	24	20.40	20.41	20.26	20.5	1
5	16QAM	12	0	19.42	19.37	19.19		
5	16QAM	12	6	19.46	19.33	19.20		
5	16QAM	12	11	19.44	19.30	19.22	20.5	1
5	16QAM	25	0	19.45	19.31	19.21		
Channel				20415	20525	20635	Tune up Limit (dBm)	MPR (dB)
Frequency (MHz)				825.5	836.5	847.5		
3	QPSK	1	0	21.45	21.33	21.10	21.5	0
3	QPSK	1	7	21.40	21.26	21.09		
3	QPSK	1	14	21.32	21.15	21.09		
3	QPSK	8	0	20.48	20.42	20.33	20.5	1
3	QPSK	8	4	20.48	20.38	20.31		
3	QPSK	8	7	20.41	20.37	20.31		
3	QPSK	15	0	20.49	20.37	20.30	20.5	1
3	16QAM	1	0	20.49	20.48	20.41		
3	16QAM	1	7	20.48	20.41	20.37		
3	16QAM	1	14	20.45	20.45	20.35	20.5	1
3	16QAM	8	0	19.46	19.34	19.23		
3	16QAM	8	4	19.48	19.31	19.19		
3	16QAM	8	7	19.49	19.29	19.21	20.5	1
3	16QAM	15	0	19.50	19.36	19.18		



Channel				20407	20525	20643	Tune up Limit (dBm)	Target MPR (dB)
Frequency (MHz)				824.7	836.5	848.3		
1.4	QPSK	1	0	21.45	21.27	21.24	21.5	0
1.4	QPSK	1	2	21.40	21.20	21.16		
1.4	QPSK	1	5	21.39	21.24	21.18		
1.4	QPSK	3	0	21.42	21.26	21.14		
1.4	QPSK	3	1	21.44	21.23	21.20		
1.4	QPSK	3	2	21.38	21.26	21.19		
1.4	QPSK	6	0	20.49	20.35	20.19	20.5	1
1.4	16QAM	1	0	20.48	20.49	20.32	20.5	1
1.4	16QAM	1	2	20.43	20.48	20.31		
1.4	16QAM	1	5	20.43	20.47	20.27		
1.4	16QAM	3	0	20.46	20.31	20.20		
1.4	16QAM	3	1	20.46	20.29	20.20		
1.4	16QAM	3	2	20.43	20.28	20.19		
1.4	16QAM	6	0	19.46	19.30	19.26	20.5	1



<LTE Band 4>

BW [MHz]	Modulation	RB Size	RB Offset	Power Low Ch. / Freq.	Power Middle Ch. / Freq.	Power High Ch. / Freq.	Tune up Limit (dBm)	MPR (dB)
Channel				20050	20175	20300		
Frequency (MHz)				1720	1732.5	1745		
20	QPSK	1	0	20.10	20.17	20.21	20.5	0
20	QPSK	1	49	19.95	19.82	19.83		
20	QPSK	1	99	19.53	19.66	19.80		
20	QPSK	50	0	19.16	19.17	19.18	19.5	1
20	QPSK	50	24	18.95	18.90	18.92		
20	QPSK	50	49	18.88	18.80	18.85		
20	QPSK	100	0	19.03	18.97	19.05	19.5	1
20	16QAM	1	0	19.26	19.40	19.48		
20	16QAM	1	49	19.10	19.07	19.01		
20	16QAM	1	99	18.79	18.68	18.74	19.5	1
20	16QAM	50	0	18.01	18.01	18.03		
20	16QAM	50	24	17.81	17.77	17.77		
20	16QAM	50	49	17.73	17.67	17.68	19.5	1
20	16QAM	100	0	17.86	17.79	17.84		
Channel				20025	20175	20325		
Frequency (MHz)				1717.5	1732.5	1747.5		
15	QPSK	1	0	20.04	20.16	20.15	20.5	0
15	QPSK	1	37	19.99	19.96	19.88		
15	QPSK	1	74	19.60	19.72	19.69		
15	QPSK	36	0	19.07	19.17	19.08	19.5	1
15	QPSK	36	18	18.99	18.98	18.91		
15	QPSK	36	37	18.86	18.89	18.83		
15	QPSK	75	0	18.96	19.00	18.97	19.5	1
15	16QAM	1	0	19.24	19.41	19.45		
15	16QAM	1	37	19.23	19.26	19.07		
15	16QAM	1	74	18.90	18.99	18.92	19.5	1
15	16QAM	36	0	17.94	18.04	17.93		
15	16QAM	36	18	17.85	17.85	17.73		
15	16QAM	36	37	17.71	17.75	17.67	19.5	1
15	16QAM	75	0	17.82	17.84	17.82		
Channel				20000	20175	20350		
Frequency (MHz)				1715	1732.5	1750		
10	QPSK	1	0	20.01	20.08	19.90	20.5	0
10	QPSK	1	24	19.90	19.84	19.75		
10	QPSK	1	49	19.79	19.73	19.63		
10	QPSK	25	0	18.97	18.96	18.83	19.5	1
10	QPSK	25	12	18.86	18.84	18.73		
10	QPSK	25	24	18.83	18.79	18.70		
10	QPSK	50	0	18.92	18.87	18.79	19.5	1
10	16QAM	1	0	19.22	19.35	19.13		
10	16QAM	1	24	19.10	19.11	18.93		
10	16QAM	1	49	19.03	19.00	18.84	19.5	1
10	16QAM	25	0	17.85	17.85	17.73		
10	16QAM	25	12	17.75	17.71	17.61		
10	16QAM	25	24	17.72	17.66	17.59	19.5	1
10	16QAM	50	0	17.78	17.76	17.65		



Channel				19975	20175	20375	Tune up Limit (dBm)	MPR (dB)
Frequency (MHz)				1712.5	1732.5	1752.5		
5	QPSK	1	0	19.96	20.01	19.86	20.5	0
5	QPSK	1	12	19.94	19.98	19.82		
5	QPSK	1	24	19.89	19.87	19.76		
5	QPSK	12	0	19.02	19.01	18.91	19.5	1
5	QPSK	12	6	18.98	18.94	18.88		
5	QPSK	12	11	18.95	18.93	18.84		
5	QPSK	25	0	18.96	18.95	18.84		
5	16QAM	1	0	19.19	19.25	19.08	19.5	1
5	16QAM	1	12	19.16	19.23	19.05		
5	16QAM	1	24	19.08	19.09	18.96		
5	16QAM	12	0	17.92	17.98	17.90	19.5	1
5	16QAM	12	6	17.85	17.94	17.94		
5	16QAM	12	11	17.82	17.93	17.91		
5	16QAM	12	11	17.82	17.93	17.91		
5	16QAM	25	0	17.84	17.95	17.87		
Channel				19965	20175	20385	Tune up Limit (dBm)	MPR (dB)
Frequency (MHz)				1711.5	1732.5	1753.5		
3	QPSK	1	0	19.99	20.00	19.84	20.5	0
3	QPSK	1	7	19.94	19.98	19.80		
3	QPSK	1	14	19.92	19.91	19.79		
3	QPSK	8	0	19.04	19.00	18.90	19.5	1
3	QPSK	8	4	19.00	18.95	18.89		
3	QPSK	8	7	19.00	18.95	18.85		
3	QPSK	15	0	18.98	18.96	18.85		
3	16QAM	1	0	19.20	19.22	19.10	19.5	1
3	16QAM	1	7	19.19	19.21	19.06		
3	16QAM	1	14	19.13	19.12	19.00		
3	16QAM	8	0	17.94	17.94	17.85	19.5	1
3	16QAM	8	4	17.90	17.98	17.86		
3	16QAM	8	7	17.90	17.99	17.86		
3	16QAM	8	7	17.90	17.99	17.86		
3	16QAM	15	0	17.89	17.99	17.86		
Channel				19957	20175	20393	Tune up Limit (dBm)	MPR (dB)
Frequency (MHz)				1710.7	1732.5	1754.3		
1.4	QPSK	1	0	20.07	20.01	19.92	20.5	0
1.4	QPSK	1	2	20.00	19.98	19.81		
1.4	QPSK	1	5	20.00	19.98	19.82		
1.4	QPSK	3	0	20.01	20.00	19.84		
1.4	QPSK	3	1	20.06	20.00	19.89		
1.4	QPSK	3	2	20.06	19.94	19.91		
1.4	QPSK	6	0	18.96	18.93	18.81	19.5	1
1.4	16QAM	1	0	19.23	19.21	19.06	19.5	1
1.4	16QAM	1	2	19.21	19.19	19.05		
1.4	16QAM	1	5	19.20	19.17	19.04		
1.4	16QAM	3	0	19.01	18.99	18.85		
1.4	16QAM	3	1	19.03	18.95	18.84		
1.4	16QAM	3	2	18.99	18.94	18.82		
1.4	16QAM	6	0	17.98	17.99	17.93		



<LTE Band 2>

BW [MHz]	Modulation	RB Size	RB Offset	Power Low Ch. / Freq.	Power Middle Ch. / Freq.	Power High Ch. / Freq.	Tune up Limit (dBm)	MPR (dB)
Channel				18700	18900	19100		
Frequency (MHz)				1860	1880	1900		
20	QPSK	1	0	20.36	20.55	20.29	21	0
20	QPSK	1	49	20.07	20.13	19.98		
20	QPSK	1	99	19.86	19.95	19.71		
20	QPSK	50	0	19.43	19.56	19.43	20	1
20	QPSK	50	24	19.21	19.33	19.19		
20	QPSK	50	49	19.21	19.23	19.13		
20	QPSK	100	0	19.36	19.38	19.29		
20	16QAM	1	0	19.68	19.78	19.51	20	1
20	16QAM	1	49	19.34	19.44	19.25		
20	16QAM	1	99	19.20	18.97	18.95		
20	16QAM	50	0	18.39	18.47	18.33	20	1
20	16QAM	50	24	18.16	18.24	18.08		
20	16QAM	50	49	18.15	18.12	18.02		
20	16QAM	100	0	18.24	18.25	18.16		
Channel				18675	18900	19125	Tune up Limit (dBm)	MPR (dB)
Frequency (MHz)				1857.5	1880	1902.5		
15	QPSK	1	0	20.47	20.51	20.40	21	0
15	QPSK	1	37	20.22	20.25	20.08		
15	QPSK	1	74	20.10	20.17	19.96		
15	QPSK	36	0	19.47	19.62	19.44	20	1
15	QPSK	36	18	19.32	19.45	19.26		
15	QPSK	36	37	19.28	19.37	19.20		
15	QPSK	75	0	19.37	19.48	19.31		
15	16QAM	1	0	19.72	19.77	19.63	20	1
15	16QAM	1	37	19.44	19.56	19.46		
15	16QAM	1	74	19.42	19.45	19.25		
15	16QAM	36	0	18.38	18.54	18.35	20	1
15	16QAM	36	18	18.21	18.33	18.17		
15	16QAM	36	37	18.17	18.27	18.11		
15	16QAM	75	0	18.27	18.37	18.21		
Channel				18650	18900	19150	Tune up Limit (dBm)	MPR (dB)
Frequency (MHz)				1855	1880	1905		
10	QPSK	1	0	20.29	20.45	20.28	21	0
10	QPSK	1	24	20.14	20.21	20.07		
10	QPSK	1	49	20.03	20.14	19.92		
10	QPSK	25	0	19.30	19.45	19.29	20	1
10	QPSK	25	12	19.19	19.33	19.18		
10	QPSK	25	24	19.16	19.30	19.13		
10	QPSK	50	0	19.24	19.38	19.22		
10	16QAM	1	0	19.56	19.74	19.54	20	1
10	16QAM	1	24	19.41	19.54	19.40		
10	16QAM	1	49	19.30	19.40	19.20		
10	16QAM	25	0	18.23	18.39	18.23	20	1
10	16QAM	25	12	18.12	18.26	18.11		
10	16QAM	25	24	18.08	18.25	18.07		
10	16QAM	50	0	18.15	18.36	18.16		



Channel				18625	18900	19175	Tune up Limit (dBm)	MPR (dB)
Frequency (MHz)				1852.5	1880	1907.5		
5	QPSK	1	0	20.14	20.34	20.18	21	0
5	QPSK	1	12	20.11	20.29	20.13		
5	QPSK	1	24	20.02	20.16	19.98		
5	QPSK	12	0	19.24	19.41	19.28	20	1
5	QPSK	12	6	19.18	19.38	19.21		
5	QPSK	12	11	19.18	19.38	19.21		
5	QPSK	25	0	19.18	19.40	19.21		
5	16QAM	1	0	19.43	19.64	19.46	20	1
5	16QAM	1	12	19.37	19.59	19.36		
5	16QAM	1	24	19.27	19.46	19.21		
5	16QAM	12	0	18.21	18.42	18.22	20	1
5	16QAM	12	6	18.14	18.33	18.16		
5	16QAM	12	11	18.15	18.32	18.14		
5	16QAM	25	0	18.18	18.32	18.16		
Channel				18615	18900	19185	Tune up Limit (dBm)	MPR (dB)
Frequency (MHz)				1851.5	1880	1908.5		
3	QPSK	1	0	20.20	20.35	20.16	21	0
3	QPSK	1	7	20.12	20.29	20.08		
3	QPSK	1	14	20.05	20.20	20.00		
3	QPSK	8	0	19.24	19.39	19.24	20	1
3	QPSK	8	4	19.18	19.39	19.22		
3	QPSK	8	7	19.20	19.39	19.22		
3	QPSK	15	0	19.20	19.39	19.21		
3	16QAM	1	0	19.43	19.62	19.38	20	1
3	16QAM	1	7	19.37	19.59	19.32		
3	16QAM	1	14	19.30	19.52	19.23		
3	16QAM	8	0	18.22	18.43	18.23	20	1
3	16QAM	8	4	18.20	18.38	18.20		
3	16QAM	8	7	18.21	18.36	18.17		
3	16QAM	15	0	18.23	18.37	18.17		
Channel				18607	18900	19193	Tune up Limit (dBm)	MPR (dB)
Frequency (MHz)				1850.7	1880	1909.3		
1.4	QPSK	1	0	20.20	20.32	20.10	21	0
1.4	QPSK	1	2	20.15	20.30	20.07		
1.4	QPSK	1	5	20.13	20.30	20.06		
1.4	QPSK	3	0	20.20	20.37	20.15		
1.4	QPSK	3	1	20.18	20.34	20.13		
1.4	QPSK	3	2	20.18	20.35	20.16		
1.4	QPSK	6	0	19.21	19.39	19.11	20	1
1.4	16QAM	1	0	19.44	19.62	19.34	20	1
1.4	16QAM	1	2	19.42	19.60	19.30		
1.4	16QAM	1	5	19.40	19.57	19.28		
1.4	16QAM	3	0	19.21	19.38	19.12		
1.4	16QAM	3	1	19.22	19.37	19.15		
1.4	16QAM	3	2	19.19	19.35	19.10		
1.4	16QAM	6	0	18.22	18.40	18.17	20	1



<LTE Band 7>

BW [MHz]	Modulation	RB Size	RB Offset	Power Low Ch. / Freq.	Power Middle Ch. / Freq.	Power High Ch. / Freq.	Tune up Limit (dBm)	MPR (dB)
Channel				20850	21100	21350		
Frequency (MHz)				2510	2535	2560		
20	QPSK	1	0	15.82	15.91	15.62	16	0
20	QPSK	1	49	15.51	15.43	15.23		
20	QPSK	1	99	15.34	15.22	14.96		
20	QPSK	50	0	14.76	14.78	14.47	15	1
20	QPSK	50	24	14.51	14.41	14.20		
20	QPSK	50	49	14.52	14.36	14.16		
20	QPSK	100	0	14.64	14.65	14.35		
20	16QAM	1	0	14.95	14.88	14.77	15	1
20	16QAM	1	49	14.62	14.57	14.38		
20	16QAM	1	99	14.44	14.36	14.10		
20	16QAM	50	0	13.49	13.53	13.30	15	1
20	16QAM	50	24	13.24	13.30	13.03		
20	16QAM	50	49	13.26	13.35	13.05		
20	16QAM	100	0	13.39	13.37	13.13		
Channel				20825	21100	21375		
Frequency (MHz)				2507.5	2535	2562.5		
15	QPSK	1	0	15.71	15.84	15.78	16	0
15	QPSK	1	37	15.52	15.48	15.27		
15	QPSK	1	74	15.37	15.43	15.33		
15	QPSK	36	0	14.57	14.69	14.48	15	1
15	QPSK	36	18	14.47	14.48	14.26		
15	QPSK	36	37	14.40	14.44	14.28		
15	QPSK	75	0	14.49	14.57	14.38		
15	16QAM	1	0	14.86	14.73	14.91	15	1
15	16QAM	1	37	14.64	14.63	14.41		
15	16QAM	1	74	14.51	14.60	14.44		
15	16QAM	36	0	13.41	13.54	13.33	15	1
15	16QAM	36	18	13.28	13.32	13.09		
15	16QAM	36	37	13.24	13.28	13.10		
15	16QAM	75	0	13.35	13.43	13.20		
Channel				20800	21100	21400		
Frequency (MHz)				2505	2535	2565		
10	QPSK	1	0	15.70	15.62	15.53	16	0
10	QPSK	1	24	15.63	15.57	15.37		
10	QPSK	1	49	15.54	15.32	15.28		
10	QPSK	25	0	14.59	14.52	14.35	15	1
10	QPSK	25	12	14.47	14.42	14.23		
10	QPSK	25	24	14.48	14.36	14.23		
10	QPSK	50	0	14.53	14.43	14.29		
10	16QAM	1	0	14.89	14.80	14.74	15	1
10	16QAM	1	24	14.81	14.74	14.55		
10	16QAM	1	49	14.69	14.48	14.45		
10	16QAM	25	0	13.38	13.32	13.18	15	1
10	16QAM	25	12	13.28	13.23	13.04		
10	16QAM	25	24	13.28	13.19	13.05		
10	16QAM	50	0	13.34	13.25	13.12		

Channel				20775	21100	21425	Tune up Limit (dBm)	MPR (dB)
Frequency (MHz)				2502.5	2535	2567.5		
5	QPSK	1	0	15.50	15.51	15.28	16	0
5	QPSK	1	12	15.53	15.51	15.28		
5	QPSK	1	24	15.45	15.39	15.19		
5	QPSK	12	0	14.47	14.45	14.25	15	1
5	QPSK	12	6	14.40	14.39	14.21		
5	QPSK	12	11	14.40	14.37	14.18		
5	QPSK	25	0	14.41	14.41	14.21	15	1
5	16QAM	1	0	14.67	14.67	14.43		
5	16QAM	1	12	14.67	14.66	14.44		
5	16QAM	1	24	14.59	14.52	14.32	15	1
5	16QAM	12	0	13.30	13.29	13.09		
5	16QAM	12	6	13.21	13.22	13.01		
5	16QAM	12	11	13.21	13.20	13.01	15	1
5	16QAM	25	0	13.25	13.23	13.03		

14. Antenna Location

<Tablet PC>

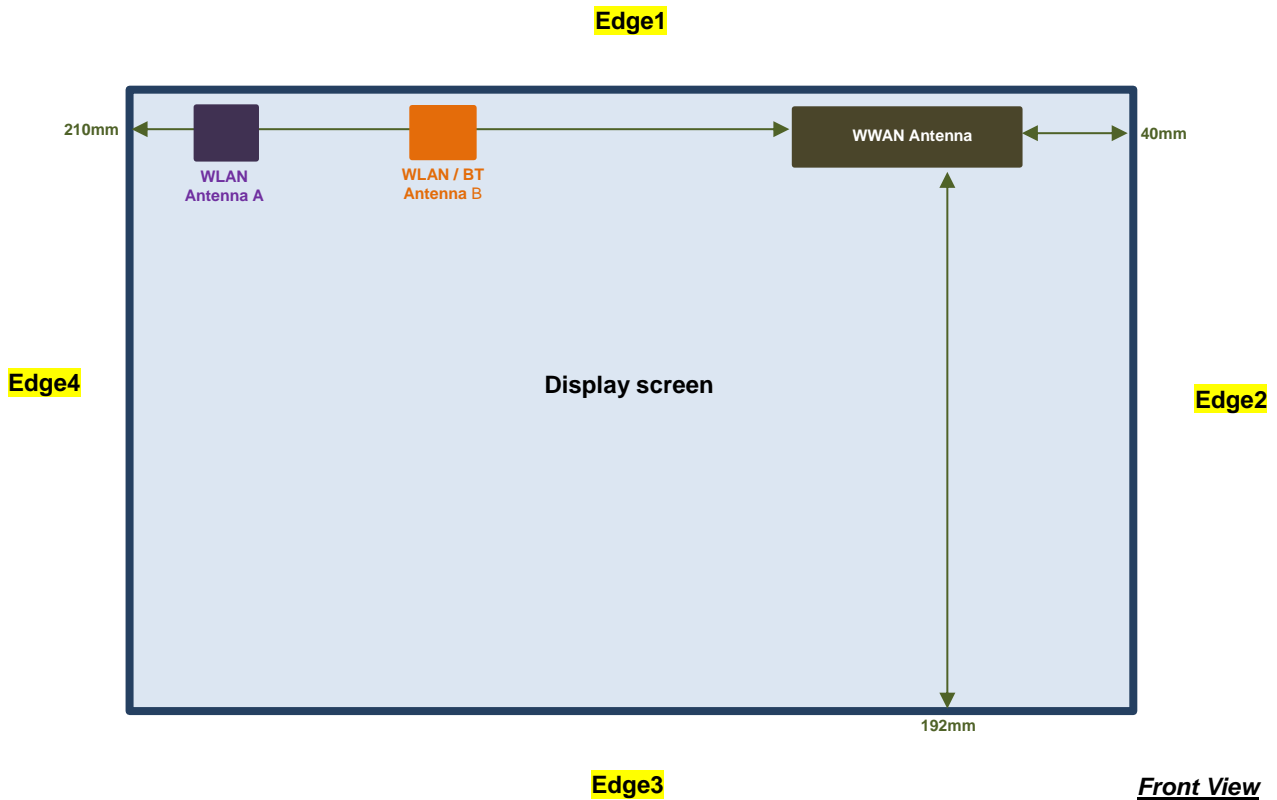

<Laptop Mode>

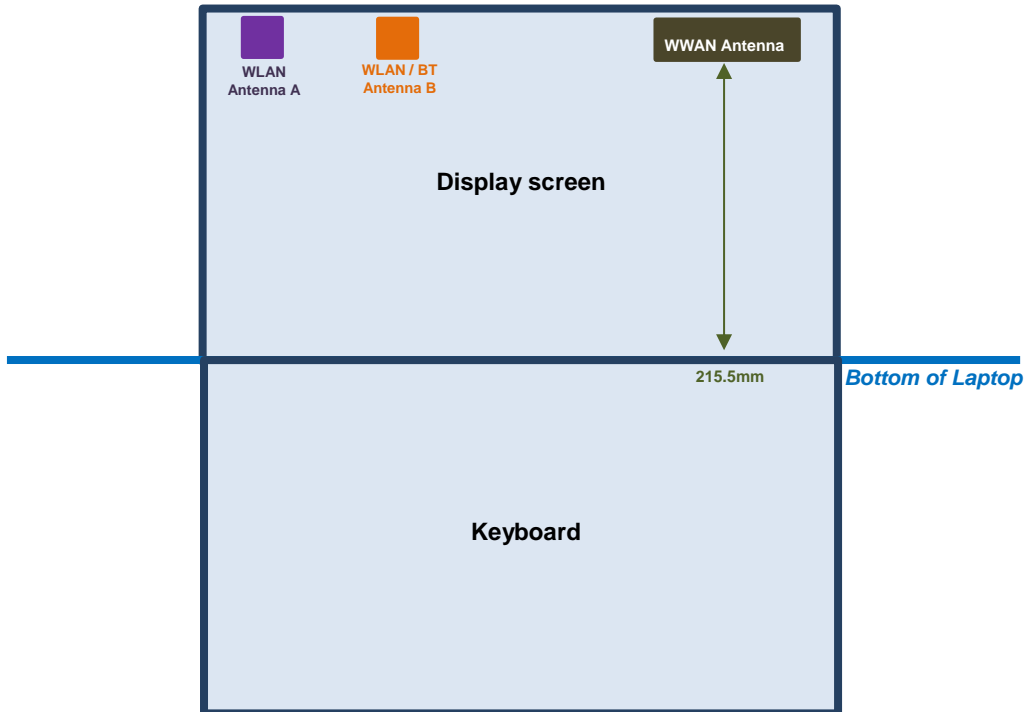



<SAR test exclusion table>

General Note:

1. The below table, when the distance is < 50 mm exclusion threshold is "Ratio", when the distance is > 50 mm exclusion threshold is "mW"
2. Maximum power is the source-based time-average power and represents the maximum RF output power among production units
3. Per KDB 447498 D01v05r02, for larger devices, the test separation distance of adjacent edge configuration is determined by the closest separation between the antenna and the user.
4. Per KDB 447498 D01v05r02, standalone SAR test exclusion threshold is applied; If the test separation distance is < 5mm, 5mm is used to determine SAR exclusion threshold.
5. Per KDB 447498 D01v05r02, the 1-g and 10-g SAR test exclusion thresholds for 100 MHz to 6 GHz at test separation distances ≤ 50 mm are determined by:
 - [(max. power of channel, including tune-up tolerance, mW)/(min. test separation distance, mm)] · [√f(GHz)] ≤ 3.0 for 1-g SAR and ≤ 7.5 for 10-g extremity SAR
 - f(GHz) is the RF channel transmit frequency in GHz
 - Power and distance are rounded to the nearest mW and mm before calculation
 - The result is rounded to one decimal place for comparison
6. Per KDB 447498 D01v05r02, at 100 MHz to 6 GHz and for test separation distances > 50 mm, the SAR test exclusion threshold is determined according to the following
 - a) [Threshold at 50 mm in step 1) + (test separation distance - 50 mm) · (f(MHz)/150)] mW, at 100 MHz to 1500 MHz
 - b) [Threshold at 50 mm in step 1) + (test separation distance - 50 mm) · 10] mW at > 1500 MHz and ≤ 6 GHz

Exposure Position	Wireless Interface	GPRS 850 Class 10	GPRS 1900 Class 10	WCDMA Band V	WCDMA Band IV	WCDMA Band II	LTE Band 17	LTE Band 13	LTE Band 5	LTE Band 4	LTE Band 2	LTE Band 7
	Calculated Frequency	848MHz	1909MHz	846MHz	1750MHz	1907MHz	713MHz	784MHz	848MHz	1754MHz	1909MHz	2570MHz
Maximum power (dBm)	27.0	24.0	24.0	24.0	24.0	24.0	23.5	23.5	23.5	23.5	23.5	23.5
Maximum rated power(mW)	501	251	251	251	251	251	224	224	224	224	224	224
Bottom Face	Separation distance(mm)	< 5.0										
	exclusion threshold	92	69	46	66	69	38	40	41	59	62	72
	Testing required?	Yes	Yes	Yes	Yes	Yes	Yes	Yes	Yes	Yes	Yes	Yes
Edge 1	Separation distance(mm)	< 5.0										
	exclusion threshold	92	69	46	66	69	38	40	41	59	62	72
	Testing required?	Yes	Yes	Yes	Yes	Yes	Yes	Yes	Yes	Yes	Yes	Yes
Edge 2	Separation distance(mm)	40.0										
	exclusion threshold	12	9	6	8	9	5	5	5	7	8	9
	Testing required?	Yes	Yes	Yes	Yes	Yes	Yes	Yes	Yes	Yes	Yes	Yes
Edge 3	Separation distance(mm)	192.0										
	exclusion threshold	966	1529	964	1533	1529	853	912	966	1533	1529	1514
	Testing required?	No	No	No	No	No	No	No	No	No	No	No
Edge 4	Separation distance(mm)	210.0										
	exclusion threshold	1067	1709	1065	1713	1709	938	1006	1067	1713	1709	1694
	Testing required?	No	No	No	No	No	No	No	No	No	No	No
Bottom of Laptop	Separation distance(mm)	215.5										
	exclusion threshold	1099	1764	1097	1768	1764	964	1034	1099	1768	1764	1749
	Testing required?	No	No	No	No	No	No	No	No	No	No	No



15. SAR Test Results

General Note:

1. Per KDB 447498 D01v05r02, the reported SAR is the measured SAR value adjusted for maximum tune-up tolerance.
 - a. Tune-up scaling Factor = tune-up limit power (mW) / EUT RF power (mW), where tune-up limit is the maximum rated power among all production units.
 - b. For WWAN: Reported SAR(W/kg)= Measured SAR(W/kg)*Tune-up Scaling Factor
2. Per KDB 447498 D01v05r02, for each exposure position, testing of other required channels within the operating mode of a frequency band is not required when the *reported* 1-g or 10-g SAR for the mid-band or highest output power channel is:
 - ≤ 0.8 W/kg or 2.0 W/kg, for 1-g or 10-g respectively, when the transmission band is ≤ 100 MHz
 - ≤ 0.6 W/kg or 1.5 W/kg, for 1-g or 10-g respectively, when the transmission band is between 100 MHz and 200 MHz
 - ≤ 0.4 W/kg or 1.0 W/kg, for 1-g or 10-g respectively, when the transmission band is ≥ 200 MHz
3. Per KDB 941225 D02v02r02, RMC 12.2kbps setting is used to evaluate SAR. If HSDPA/HSUPA/DC-HSDPA output power is < 0.25 dB higher than RMC12.2Kbps, or reported SAR with RMC 12.2kbps setting is ≤ 1.2 W/kg, HSDPA/HSUPA/DV-HSDPA SAR evaluation can be excluded.
4. Per KDB 941225 D05v02r02, when reported SAR of 1RB and 50%RB allocation for QPSK ≤ 0.8 W/kg, and 100%RB with QPSK output power is less than 1RB and 50%RB, 100%RB allocation for QPSK is not required.
5. Per KDB 941225 D05v02r02, when reported SAR of 1RB and 50%RB allocation for QPSK > 0.8 W/kg for any exposure position, SAR testing of 100%RB allocation for QPSK is performed at the highest power channel.
6. 16QAM output power for each RB allocation configuration is $>$ not $\frac{1}{2}$ dB higher than the same configuration in QPSK and the reported SAR for the QPSK configuration is ≤ 1.45 W/kg; Per KDB 941225 D05v02, 16QAM SAR testing is not required.
7. Smaller bandwidth output power for each RB allocation configuration is $>$ not $\frac{1}{2}$ dB higher than the same configuration in the largest supported bandwidth, and the reported SAR for the largest supported bandwidth is ≤ 1.45 W/kg; Per KDB 941225 D05v02r02, smaller bandwidth SAR testing is not required.
8. For the exposure positions that proximity sensor power reduction is applied for SAR compliance, additional SAR testing with EUT transmitting full power in normal mode was performed; 0.7cm for Bottom Face, 1cm for Edge 1 and 1.2cm for Curved surface of Edge 1.
9. Per KDB 616217 D04v01r01, if the minimum distance between antenna and device edge along the curve is less than antenna to the bottom face or edge distance a curved or contoured back surface or edge SAR is necessary, more detail information please refer to the setup photo.
10. For SAR testing of the curved region of the device, the device was placed directly against the phantom at the point where the distance between the antenna and device exterior is a minimum.
11. Additional 2.4GHz WLAN SAR testing was used perform simultaneous transmission calculation and SPLSR analysis.



15.1 Body SAR

<GSM SAR>

Plot No.	Band	Mode	Test Position	Gap (cm)	Power Reduction	Ch.	Freq. (MHz)	Average Power (dBm)	Tune-Up Limit (dBm)	Tune-up Scaling Factor	Power Drift (dB)	Measured 1g SAR (W/kg)	Reported 1g SAR (W/kg)
	GSM850	GPRS (2 Tx slots)	Bottom Face	0cm	ON	251	848.8	28.91	29.00	1.021	0.08	1.160	1.184
	GSM850	GPRS (2 Tx slots)	Bottom Face	0cm	ON	128	824.2	28.63	29.00	1.089	-0.06	1.150	1.252
	GSM850	GPRS (2 Tx slots)	Bottom Face	0cm	ON	189	836.4	28.71	29.00	1.069	-0.07	1.110	1.187
	GSM850	GPRS (2 Tx slots)	Edge 1	0cm	ON	251	848.8	28.91	29.00	1.021	-0.11	0.913	0.932
	GSM850	GPRS (2 Tx slots)	Edge 1	0cm	ON	128	824.2	28.63	29.00	1.089	-0.11	0.965	1.051
	GSM850	GPRS (2 Tx slots)	Edge 1	0cm	ON	189	836.4	28.71	29.00	1.069	-0.03	0.906	0.969
	GSM850	GPRS (2 Tx slots)	Curved surface of Edge1	0cm	ON	251	848.8	28.91	29.00	1.021	-0.05	1.230	1.256
	GSM850	GPRS (2 Tx slots)	Curved surface of Edge1	0cm	ON	128	824.2	28.63	29.00	1.089	-0.04	1.300	1.416
	GSM850	GPRS (2 Tx slots)	Curved surface of Edge1	0cm	ON	189	836.4	28.71	29.00	1.069	-0.09	1.230	1.315
	GSM850	GPRS (2 Tx slots)	Bottom Face	0.7cm	OFF	251	848.8	31.73	33.00	1.340	-0.06	1.010	1.353
01	GSM850	GPRS (2 Tx slots)	Bottom Face	0.7cm	OFF	128	824.2	31.38	33.00	1.452	-0.07	0.992	1.440
	GSM850	GPRS (2 Tx slots)	Bottom Face	0.7cm	OFF	189	836.4	31.51	33.00	1.409	-0.12	0.917	1.292
	GSM850	GPRS (2 Tx slots)	Edge 1	1cm	OFF	251	848.8	31.73	33.00	1.340	-0.1	0.564	0.756
	GSM850	GPRS (2 Tx slots)	Edge 2	0cm	OFF	251	848.8	31.73	33.00	1.340	-0.01	0.307	0.411
	GSM850	GPRS (2 Tx slots)	Curved surface of Edge1	1.2cm	OFF	251	848.8	31.73	33.00	1.340	-0.06	0.874	1.171
	GSM850	GPRS (2 Tx slots)	Curved surface of Edge1	1.2cm	OFF	128	824.2	31.38	33.00	1.452	-0.1	0.824	1.197
	GSM850	GPRS (2 Tx slots)	Curved surface of Edge1	1.2cm	OFF	189	836.4	31.51	33.00	1.409	-0.14	0.866	1.220
02	GSM1900	GPRS (2 Tx slots)	Bottom Face	0cm	ON	661	1880	27.08	27.50	1.102	-0.15	0.916	1.009
	GSM1900	GPRS (2 Tx slots)	Bottom Face	0cm	ON	512	1850.2	27.04	27.50	1.112	-0.15	0.864	0.961
	GSM1900	GPRS (2 Tx slots)	Bottom Face	0cm	ON	810	1909.8	27.02	27.50	1.117	-0.15	0.890	0.994
	GSM1900	GPRS (2 Tx slots)	Edge 1	0cm	ON	661	1880	27.08	27.50	1.102	-0.18	0.605	0.666
	GSM1900	GPRS (2 Tx slots)	Curved surface of Edge1	0cm	ON	661	1880	27.08	27.50	1.102	-0.12	0.760	0.837
	GSM1900	GPRS (2 Tx slots)	Curved surface of Edge1	0cm	ON	512	1850.2	27.04	27.50	1.112	-0.1	0.789	0.877
	GSM1900	GPRS (2 Tx slots)	Curved surface of Edge1	0cm	ON	810	1909.8	27.02	27.50	1.117	-0.14	0.807	0.901
	GSM1900	GPRS (2 Tx slots)	Bottom Face	0.7cm	OFF	512	1850.2	29.91	30.00	1.021	-0.18	0.584	0.596
	GSM1900	GPRS (2 Tx slots)	Edge 1	1cm	OFF	512	1850.2	29.91	30.00	1.021	-0.11	0.412	0.421
	GSM1900	GPRS (2 Tx slots)	Edge 2	0cm	OFF	512	1850.2	29.91	30.00	1.021	-0.12	0.278	0.284
	GSM1900	GPRS (2 Tx slots)	Curved surface of Edge1	1.2cm	OFF	512	1850.2	29.91	30.00	1.021	-0.1	0.349	0.356



<WCDMA SAR>

Plot No.	Band	Mode	Test Position	Gap (cm)	Power Reduction	Ch.	Freq. (MHz)	Average Power (dBm)	Tune-Up Limit (dBm)	Tune-up Scaling Factor	Power Drift (dB)	Measured 1g SAR (W/kg)	Reported 1g SAR (W/kg)
	WCDMA V	RMC 12.2kbps	Bottom Face	0cm	ON	4233	846.6	21.16	21.50	1.081	-0.02	0.929	1.005
	WCDMA V	RMC 12.2kbps	Bottom Face	0cm	ON	4132	826.4	20.61	21.50	1.227	-0.06	0.914	1.122
	WCDMA V	RMC 12.2kbps	Bottom Face	0cm	ON	4182	836.4	20.90	21.50	1.148	-0.05	0.952	1.093
	WCDMA V	RMC 12.2kbps	Edge 1	0cm	ON	4233	846.6	21.16	21.50	1.081	-0.02	0.718	0.776
	WCDMA V	RMC 12.2kbps	Curved surface of Edge1	0cm	ON	4233	846.6	21.16	21.50	1.081	-0.01	0.968	1.047
03	WCDMA V	RMC 12.2kbps	Curved surface of Edge1	0cm	ON	4132	826.4	20.61	21.50	1.227	-0.08	0.930	1.142
	WCDMA V	RMC 12.2kbps	Curved surface of Edge1	0cm	ON	4182	836.4	20.90	21.50	1.148	-0.04	0.962	1.105
	WCDMA V	RMC 12.2kbps	Bottom Face	0.7cm	OFF	4233	846.6	24.00	24.00	1.000	-0.05	0.747	0.747
	WCDMA V	RMC 12.2kbps	Bottom Face	0.7cm	OFF	4132	826.4	23.64	24.00	1.086	-0.1	0.730	0.793
	WCDMA V	RMC 12.2kbps	Bottom Face	0.7cm	OFF	4182	836.4	23.88	24.00	1.028	-0.06	0.750	0.771
	WCDMA V	RMC 12.2kbps	Edge 1	1cm	OFF	4233	846.6	24.00	24.00	1.000	-0.04	0.694	0.694
	WCDMA V	RMC 12.2kbps	Edge 2	0cm	OFF	4233	846.6	24.00	24.00	1.000	-0.17	0.225	0.225
	WCDMA V	RMC 12.2kbps	Curved surface of Edge1	1.2cm	OFF	4233	846.6	24.00	24.00	1.000	-0.16	0.701	0.701
	WCDMA IV	RMC 12.2Kbps	Bottom Face	0cm	ON	1413	1732.6	20.48	20.50	1.005	-0.05	1.180	1.185
	WCDMA IV	RMC 12.2Kbps	Bottom Face	0cm	ON	1312	1712.4	20.27	20.50	1.054	-0.1	1.130	1.191
	WCDMA IV	RMC 12.2Kbps	Bottom Face	0cm	ON	1513	1752.6	20.30	20.50	1.047	-0.09	1.080	1.131
	WCDMA IV	RMC 12.2Kbps	Edge 1	0cm	ON	1413	1732.6	20.48	20.50	1.005	-0.07	1.230	1.236
	WCDMA IV	RMC 12.2Kbps	Edge 1	0cm	ON	1312	1712.4	20.27	20.50	1.054	-0.08	1.050	1.107
	WCDMA IV	RMC 12.2Kbps	Edge 1	0cm	ON	1513	1752.6	20.30	20.50	1.047	-0.05	1.170	1.225
	WCDMA IV	RMC 12.2Kbps	Curved surface of Edge1	0cm	ON	1413	1732.6	20.48	20.50	1.005	-0.06	1.240	1.246
04	WCDMA IV	RMC 12.2Kbps	Curved surface of Edge1	0cm	ON	1312	1712.4	20.27	20.50	1.054	-0.06	1.220	1.286
	WCDMA IV	RMC 12.2Kbps	Curved surface of Edge1	0cm	ON	1513	1752.6	20.30	20.50	1.047	-0.04	1.100	1.152
	WCDMA IV	RMC 12.2Kbps	Bottom Face	0.7cm	OFF	1312	1712.4	23.87	24.00	1.030	-0.08	1.020	1.051
	WCDMA IV	RMC 12.2Kbps	Bottom Face	0.7cm	OFF	1413	1732.6	23.79	24.00	1.050	-0.01	1.030	1.081
	WCDMA IV	RMC 12.2Kbps	Bottom Face	0.7cm	OFF	1513	1752.6	23.80	24.00	1.047	-0.01	1.010	1.058
	WCDMA IV	RMC 12.2Kbps	Edge 1	1cm	OFF	1312	1712.4	23.87	24.00	1.030	-0.04	0.816	0.841
	WCDMA IV	RMC 12.2Kbps	Edge 1	1cm	OFF	1413	1732.6	23.79	24.00	1.050	-0.06	0.830	0.871
	WCDMA IV	RMC 12.2Kbps	Edge 1	1cm	OFF	1513	1752.6	23.80	24.00	1.047	-0.03	0.753	0.788
	WCDMA IV	RMC 12.2Kbps	Edge 2	0cm	OFF	1312	1712.4	23.87	24.00	1.030	-0.06	0.344	0.354
	WCDMA IV	RMC 12.2Kbps	Curved surface of Edge1	1.2cm	OFF	1312	1712.4	23.87	24.00	1.030	-0.1	0.638	0.657
	WCDMA II	RMC 12.2Kbps	Bottom Face	0cm	ON	9400	1880	20.55	21.00	1.109	-0.13	0.879	0.975
	WCDMA II	RMC 12.2Kbps	Bottom Face	0cm	ON	9262	1852.4	20.37	21.00	1.156	-0.07	0.777	0.898
05	WCDMA II	RMC 12.2Kbps	Bottom Face	0cm	ON	9538	1907.6	20.39	21.00	1.151	-0.07	0.879	1.012
	WCDMA II	RMC 12.2Kbps	Edge 1	0cm	ON	9400	1880	20.55	21.00	1.109	-0.14	0.545	0.605
	WCDMA II	RMC 12.2kbps	Curved surface of Edge1	0cm	ON	9400	1880	20.55	21.00	1.109	-0.17	0.731	0.811
	WCDMA II	RMC 12.2kbps	Curved surface of Edge1	0cm	ON	9262	1852.4	20.37	21.00	1.156	-0.19	0.752	0.869
	WCDMA II	RMC 12.2kbps	Curved surface of Edge1	0cm	ON	9538	1907.6	20.39	21.00	1.151	-0.16	0.692	0.796
	WCDMA II	RMC 12.2Kbps	Bottom Face	0.7cm	OFF	9400	1880	23.95	24.00	1.012	-0.08	0.360	0.364
	WCDMA II	RMC 12.2Kbps	Edge 1	1cm	OFF	9400	1880	23.95	24.00	1.012	-0.09	0.311	0.315
	WCDMA II	RMC 12.2Kbps	Edge 2	0cm	OFF	9400	1880	23.95	24.00	1.012	-0.1	0.373	0.377
	WCDMA II	RMC 12.2kbps	Curved surface of Edge1	1.2cm	OFF	9400	1880	23.95	24.00	1.012	-0.09	0.445	0.450



<LTE SAR>

Plot No.	Band	BW (MHz)	Modulation	RB Size	RB offset	Test Position	Gap (cm)	Power Reduction	Ch.	Freq. (MHz)	Average Power (dBm)	Tune-Up Limit (dBm)	Tune-up Scaling Factor	Power Drift (dB)	Measured 1g SAR (W/kg)	Reported 1g SAR (W/kg)
	LTE Band 17	10M	QPSK	1RB	0offset	Bottom Face	0cm	ON	23780	709	21.04	21.50	1.112	-0.01	0.843	0.937
	LTE Band 17	10M	QPSK	1RB	0offset	Bottom Face	0cm	ON	23790	710	21.03	21.50	1.114	-0.11	0.882	0.983
	LTE Band 17	10M	QPSK	1RB	0offset	Bottom Face	0cm	ON	23800	711	21.01	21.50	1.119	-0.07	0.844	0.945
	LTE Band 17	10M	QPSK	25RB	0offset	Bottom Face	0cm	ON	23780	709	20.22	20.50	1.067	-0.03	0.714	0.762
	LTE Band 17	10M	QPSK	50RB	0offset	Bottom Face	0cm	ON	23780	709	20.23	20.50	1.064	-0.06	0.694	0.739
	LTE Band 17	10M	QPSK	1RB	0offset	Edge 1	0cm	ON	23780	709	21.04	21.50	1.112	-0.14	1.070	1.190
	LTE Band 17	10M	QPSK	1RB	0offset	Edge 1	0cm	ON	23790	710	21.03	21.50	1.114	-0.17	1.100	1.226
	LTE Band 17	10M	QPSK	1RB	0offset	Edge 1	0cm	ON	23800	711	21.01	21.50	1.119	-0.1	1.100	1.231
	LTE Band 17	10M	QPSK	25RB	0offset	Edge 1	0cm	ON	23780	709	20.22	20.50	1.067	-0.11	0.926	0.988
	LTE Band 17	10M	QPSK	25RB	0offset	Edge 1	0cm	ON	23790	710	20.19	20.50	1.074	-0.1	0.950	1.020
	LTE Band 17	10M	QPSK	25RB	0offset	Edge 1	0cm	ON	23800	711	20.15	20.50	1.084	-0.07	0.925	1.003
	LTE Band 17	10M	QPSK	50RB	0offset	Edge 1	0cm	ON	23780	709	20.23	20.50	1.064	-0.05	0.913	0.972
06	LTE Band 17	10M	QPSK	1RB	0offset	Curved surface of Edge1	0cm	ON	23780	709	21.04	21.50	1.112	-0.11	1.200	1.334
	LTE Band 17	10M	QPSK	1RB	0offset	Curved surface of Edge1	0cm	ON	23790	710	21.03	21.50	1.114	-0.1	1.180	1.315
	LTE Band 17	10M	QPSK	1RB	0offset	Curved surface of Edge1	0cm	ON	23800	711	21.01	21.50	1.119	-0.18	1.170	1.310
	LTE Band 17	10M	QPSK	25RB	0offset	Curved surface of Edge1	0cm	ON	23780	709	20.22	20.50	1.067	-0.1	1.010	1.077
	LTE Band 17	10M	QPSK	25RB	0offset	Curved surface of Edge1	0cm	ON	23790	710	20.19	20.50	1.074	-0.19	1.010	1.085
	LTE Band 17	10M	QPSK	25RB	0offset	Curved surface of Edge1	0cm	ON	23800	711	20.15	20.50	1.084	-0.19	0.992	1.075
	LTE Band 17	10M	QPSK	50RB	0offset	Curved surface of Edge1	0cm	ON	23780	709	20.23	20.50	1.064	-0.11	0.984	1.047
	LTE Band 17	10M	QPSK	1RB	0offset	Bottom Face	0.7cm	OFF	23780	709	22.55	23.50	1.245	-0.07	0.551	0.686
	LTE Band 17	10M	QPSK	25RB	0offset	Bottom Face	0.7cm	OFF	23780	709	21.71	22.50	1.199	-0.06	0.471	0.565
	LTE Band 17	10M	QPSK	1RB	0offset	Edge 1	1cm	OFF	23780	709	22.55	23.50	1.245	-0.08	0.385	0.479
	LTE Band 17	10M	QPSK	25RB	0offset	Edge 1	1cm	OFF	23780	709	21.71	22.50	1.199	-0.08	0.322	0.386
	LTE Band 17	10M	QPSK	1RB	0offset	Edge 2	0cm	OFF	23780	709	22.55	23.50	1.245	-0.13	0.091	0.113
	LTE Band 17	10M	QPSK	25RB	0offset	Edge 2	0cm	OFF	23780	709	21.71	22.50	1.199	-0.14	0.076	0.091
	LTE Band 17	10M	QPSK	1RB	0offset	Curved surface of Edge1	1.2cm	OFF	23780	709	22.55	23.50	1.245	-0.1	0.348	0.433
	LTE Band 17	10M	QPSK	25RB	0offset	Curved surface of Edge1	1.2cm	OFF	23780	709	21.71	22.50	1.199	-0.08	0.295	0.354
	LTE Band 13	10M	QPSK	1RB	0offset	Bottom Face	0cm	ON	23230	782	20.94	21.00	1.014	-0.1	0.872	0.884
	LTE Band 13	10M	QPSK	25RB	0offset	Bottom Face	0cm	ON	23230	782	19.90	20.00	1.023	-0.06	0.792	0.810
	LTE Band 13	10M	QPSK	50RB	0offset	Bottom Face	0cm	ON	23230	782	19.87	20.00	1.030	-0.07	0.792	0.816
	LTE Band 13	10M	QPSK	1RB	0offset	Edge 1	0cm	ON	23230	782	20.94	21.00	1.014	-0.17	0.887	0.899
	LTE Band 13	10M	QPSK	25RB	0offset	Edge 1	0cm	ON	23230	782	19.90	20.00	1.023	-0.16	0.792	0.810
	LTE Band 13	10M	QPSK	50RB	0offset	Edge 1	0cm	ON	23230	782	19.87	20.00	1.030	-0.09	0.765	0.788
07	LTE Band 13	10M	QPSK	1RB	0offset	Curved surface of Edge1	0cm	ON	23230	782	20.94	21.00	1.014	-0.16	1.190	1.207
	LTE Band 13	10M	QPSK	25RB	0offset	Curved surface of Edge1	0cm	ON	23230	782	19.90	20.00	1.023	-0.17	1.050	1.074
	LTE Band 13	10M	QPSK	50RB	0offset	Curved surface of Edge1	0cm	ON	23230	782	19.87	20.00	1.030	-0.13	1.030	1.061
	LTE Band 13	10M	QPSK	1RB	0offset	Bottom Face	0.7cm	OFF	23230	782	22.55	23.50	1.245	-0.1	0.643	0.800
	LTE Band 13	10M	QPSK	25RB	0offset	Bottom Face	0.7cm	OFF	23230	782	21.84	22.50	1.164	-0.04	0.578	0.673
	LTE Band 13	10M	QPSK	50RB	0offset	Bottom Face	0.7cm	OFF	23230	782	21.77	22.50	1.183	-0.04	0.577	0.683
	LTE Band 13	10M	QPSK	1RB	0offset	Edge 1	1cm	OFF	23230	782	22.55	23.50	1.245	-0.14	0.547	0.681
	LTE Band 13	10M	QPSK	25RB	0offset	Edge 1	1cm	OFF	23230	782	21.84	22.50	1.164	-0.09	0.473	0.551
	LTE Band 13	10M	QPSK	1RB	0offset	Edge 2	0cm	OFF	23230	782	22.55	23.50	1.245	-0.05	0.168	0.209
	LTE Band 13	10M	QPSK	25RB	0offset	Edge 2	0cm	OFF	23230	782	21.84	22.50	1.164	-0.13	0.148	0.172
	LTE Band 13	10M	QPSK	1RB	0offset	Curved surface of Edge1	1.2cm	OFF	23230	782	22.55	23.50	1.245	-0.05	0.481	0.599
	LTE Band 13	10M	QPSK	25RB	0offset	Curved surface of Edge1	1.2cm	OFF	23230	782	21.84	22.50	1.164	-0.09	0.431	0.502



FCC SAR Test Report

Report No. : FA391111-07

Table with columns: Plot No., Band, BW (MHz), Modulation, RB Size, RB offset, Test Position, Gap (cm), Power Reduction, Ch., Freq. (MHz), Average Power (dBm), Tune-Up Limit (dBm), Tune-up Scaling Factor, Power Drift (dB), Measured 1g SAR (W/kg), Reported 1g SAR (W/kg). Rows include LTE Bands 5 and 4 with various test configurations and SAR values.

SPORTON INTERNATIONAL INC.

TEL : 886-3-327-3456 / FAX : 886-3-328-4978

FCC ID : RI7LN930D2

Issued Date : Aug. 06, 2014

Form version. : 140422



Plot No.	Band	BW (MHz)	Modulation	RB Size	RB offset	Test Position	Gap (cm)	Power Reduction	Ch.	Freq. (MHz)	Average Power (dBm)	Tune-Up Limit (dBm)	Tune-up Scaling Factor	Power Drift (dB)	Measured 1g SAR (W/kg)	Reported 1g SAR (W/kg)
	LTE Band 2	20M	QPSK	1RB	0offset	Bottom Face	0cm	ON	18900	1880	20.55	21.00	1.109	-0.16	1.070	1.187
	LTE Band 2	20M	QPSK	1RB	0offset	Bottom Face	0cm	ON	18700	1860	20.36	21.00	1.159	-0.12	1.050	1.217
10	LTE Band 2	20M	QPSK	1RB	0offset	Bottom Face	0cm	ON	19100	1900	20.29	21.00	1.178	-0.09	1.050	1.236
	LTE Band 2	20M	QPSK	50RB	0offset	Bottom Face	0cm	ON	18900	1880	19.56	20.00	1.107	-0.14	0.865	0.957
	LTE Band 2	20M	QPSK	50RB	0offset	Bottom Face	0cm	ON	18700	1860	19.43	20.00	1.140	-0.16	0.769	0.877
	LTE Band 2	20M	QPSK	50RB	0offset	Bottom Face	0cm	ON	19100	1900	19.43	20.00	1.140	-0.11	0.821	0.936
	LTE Band 2	20M	QPSK	100RB	0offset	Bottom Face	0cm	ON	18900	1880	19.38	20.00	1.153	-0.12	0.822	0.948
	LTE Band 2	20M	QPSK	1RB	0offset	Edge 1	0cm	ON	18900	1880	20.55	21.00	1.109	-0.1	0.689	0.764
	LTE Band 2	20M	QPSK	50RB	0offset	Edge 1	0cm	ON	18900	1880	19.56	20.00	1.107	-0.04	0.571	0.632
	LTE Band 2	20M	QPSK	1RB	0offset	Curved surface of Edge1	0cm	ON	18900	1880	20.55	21.00	1.109	-0.01	0.784	0.870
	LTE Band 2	20M	QPSK	1RB	0offset	Curved surface of Edge1	0cm	ON	18700	1860	20.36	21.00	1.159	-0.09	0.860	0.997
	LTE Band 2	20M	QPSK	1RB	0offset	Curved surface of Edge1	0cm	ON	19100	1900	20.29	21.00	1.178	-0.12	0.807	0.950
	LTE Band 2	20M	QPSK	50RB	0offset	Curved surface of Edge1	0cm	ON	18900	1880	19.56	20.00	1.107	-0.12	0.689	0.762
	LTE Band 2	20M	QPSK	100RB	0offset	Curved surface of Edge1	0cm	ON	18900	1880	19.38	20.00	1.153	-0.15	0.660	0.761
	LTE Band 2	20M	QPSK	1RB	0offset	Bottom Face	0.7cm	OFF	18900	1880	23.16	23.50	1.081	0.09	0.627	0.678
	LTE Band 2	20M	QPSK	50RB	0offset	Bottom Face	0.7cm	OFF	18900	1880	22.22	22.50	1.067	-0.1	0.523	0.558
	LTE Band 2	20M	QPSK	1RB	0offset	Edge 1	1cm	OFF	18900	1880	23.16	23.50	1.081	-0.11	0.284	0.307
	LTE Band 2	20M	QPSK	50RB	0offset	Edge 1	1cm	OFF	18900	1880	22.22	22.50	1.067	-0.13	0.212	0.226
	LTE Band 2	20M	QPSK	1RB	0offset	Edge 2	0cm	OFF	18900	1880	23.16	23.50	1.081	-0.12	0.318	0.344
	LTE Band 2	20M	QPSK	50RB	0offset	Edge 2	0cm	OFF	18900	1880	22.22	22.50	1.067	-0.12	0.255	0.272
	LTE Band 2	20M	QPSK	1RB	0offset	Curved surface of Edge1	1.2cm	OFF	18900	1880	23.16	23.50	1.081	-0.15	0.337	0.364
	LTE Band 2	20M	QPSK	50RB	0offset	Curved surface of Edge1	1.2cm	OFF	18900	1880	22.22	22.50	1.067	-0.14	0.274	0.292
	LTE Band 7	20M	QPSK	1RB	0offset	Bottom Face	0cm	ON	21100	2535	15.91	16.00	1.021	-0.09	0.543	0.554
	LTE Band 7	20M	QPSK	50RB	0offset	Bottom Face	0cm	ON	21100	2535	14.78	15.00	1.052	-0.14	0.411	0.432
	LTE Band 7	20M	QPSK	1RB	0offset	Edge 1	0cm	ON	21100	2535	15.91	16.00	1.021	-0.07	1.130	1.154
	LTE Band 7	20M	QPSK	1RB	0offset	Edge 1	0cm	ON	20850	2510	15.82	16.00	1.042	-0.17	0.988	1.030
11	LTE Band 7	20M	QPSK	1RB	0offset	Edge 1	0cm	ON	21350	2560	15.62	16.00	1.091	-0.1	1.230	1.342
	LTE Band 7	20M	QPSK	50RB	0offset	Edge 1	0cm	ON	21100	2535	14.78	15.00	1.052	-0.11	0.835	0.878
	LTE Band 7	20M	QPSK	50RB	0offset	Edge 1	0cm	ON	20850	2510	14.76	15.00	1.057	-0.09	0.748	0.790
	LTE Band 7	20M	QPSK	50RB	0offset	Edge 1	0cm	ON	21350	2560	14.47	15.00	1.130	-0.03	1.050	1.186
	LTE Band 7	20M	QPSK	100RB	0offset	Edge 1	0cm	ON	21100	2535	14.65	15.00	1.084	-0.09	0.818	0.887
	LTE Band 7	20M	QPSK	1RB	0offset	Curved surface of Edge1	0cm	ON	21100	2535	15.91	16.00	1.021	-0.09	0.968	0.988
	LTE Band 7	20M	QPSK	1RB	0offset	Curved surface of Edge1	0cm	ON	20850	2510	15.82	16.00	1.042	-0.04	0.830	0.865
	LTE Band 7	20M	QPSK	1RB	0offset	Curved surface of Edge1	0cm	ON	21350	2560	15.62	16.00	1.091	-0.08	1.190	1.299
	LTE Band 7	20M	QPSK	50RB	0offset	Curved surface of Edge1	0cm	ON	21100	2535	14.78	15.00	1.052	-0.04	0.816	0.858
	LTE Band 7	20M	QPSK	50RB	0offset	Curved surface of Edge1	0cm	ON	20850	2510	14.76	15.00	1.057	-0.03	0.664	0.702
	LTE Band 7	20M	QPSK	50RB	0offset	Curved surface of Edge1	0cm	ON	21350	2560	14.47	15.00	1.130	-0.04	0.906	1.024
	LTE Band 7	20M	QPSK	100RB	0offset	Curved surface of Edge1	0cm	ON	21100	2535	14.65	15.00	1.084	0.04	0.799	0.866
	LTE Band 7	20M	QPSK	1RB	0offset	Bottom Face	0.7cm	OFF	21100	2535	23.31	23.50	1.045	-0.05	0.567	0.592
	LTE Band 7	20M	QPSK	50RB	0offset	Bottom Face	0.7cm	OFF	21100	2535	22.26	22.50	1.057	-0.12	0.139	0.147
	LTE Band 7	20M	QPSK	1RB	0offset	Edge 1	1cm	OFF	21100	2535	23.31	23.50	1.045	-0.16	0.705	0.737
	LTE Band 7	20M	QPSK	50RB	0offset	Edge 1	1cm	OFF	21100	2535	22.26	22.50	1.057	-0.17	0.576	0.609
	LTE Band 7	20M	QPSK	1RB	0offset	Edge 2	0cm	OFF	21100	2535	23.31	23.50	1.045	-0.04	0.068	0.071
	LTE Band 7	20M	QPSK	50RB	0offset	Edge 2	0cm	OFF	21100	2535	22.26	22.50	1.057	-0.05	0.066	0.070
	LTE Band 7	20M	QPSK	1RB	0offset	Curved surface of Edge1	1.2cm	OFF	21100	2535	23.31	23.50	1.045	-0.13	0.571	0.597
	LTE Band 7	20M	QPSK	50RB	0offset	Curved surface of Edge1	1.2cm	OFF	21100	2535	22.26	22.50	1.057	-0.06	0.460	0.486

<WLAN SAR>

Plot No.	Band	Mode	Test Position	Gap (cm)	Antenna	Ch.	Freq. (MHz)	Average Power (dBm)	Tune-Up Limit (dBm)	Tune-up Scaling Factor	Power Drift (dB)	Measured 1g SAR (W/kg)	Reported 1g SAR (W/kg)
	WLAN2.4GHz	802.11b 1Mbps	Bottom Face	0cm	Main	6	2437	17.50	17.50	1.000	-0.06	0.749	0.749
	WLAN2.4GHz	802.11b 1Mbps	Edge 1	0cm	Main	11	2462	17.46	17.50	1.009	-0.07	1.230	1.241
	WLAN2.4GHz	802.11b 1Mbps	Curved surface of Edge1	0cm	Main	11	2462	17.46	17.50	1.009	-0.06	1.140	1.151
	WLAN2.4GHz	802.11b 1Mbps	Bottom Face	0cm	Aux	11	2462	17.36	17.50	1.033	-0.03	1.200	1.239
	WLAN2.4GHz	802.11b 1Mbps	Edge 1	0cm	Aux	6	2437	17.48	17.50	1.005	-0.15	0.646	0.649
12	WLAN2.4GHz	802.11b 1Mbps	Curved surface of Edge1	0cm	Aux	6	2437	17.48	17.50	1.005	-0.12	1.270	1.276

15.2 Repeated SAR Measurement

No.	Band	BW (MHz)	Modulation	RB Size	RB offset	Mode	Test Position	Gap (cm)	Power Reduction	Ch.	Freq. (MHz)	Average Power (dBm)	Tune-Up Limit (dBm)	Tune-up Scaling Factor	Power Drift (dB)	Measured 1g SAR (W/kg)	Ratio	Reported 1g SAR (W/kg)
1st	GSM850	-	-	-	-	GPRS (2 Tx slots)	Curved surface of Edge1	0cm	ON	128	824.2	28.63	29.00	1.089	-0.04	1.300	-	1.416
2nd	GSM850	-	-	-	-	GPRS (2 Tx slots)	Curved surface of Edge1	0cm	ON	128	824.2	28.63	29.00	1.089	-0.06	1.270	1.02	1.383
1st	WCDMA IV	-	-	-	-	RMC 12.2Kbps	Curved surface of Edge1	0cm	ON	1413	1732.6	20.48	20.50	1.005	-0.06	1.240	-	1.246
2nd	WCDMA IV	-	-	-	-	RMC 12.2Kbps	Curved surface of Edge1	0cm	ON	1413	1732.6	20.48	20.50	1.005	-0.05	1.220	1.02	1.226
1st	LTE Band 17	10M	QPSK	1RB	0offset	-	Curved surface of Edge1	0cm	ON	23780	709	21.04	21.50	1.112	-0.11	1.200	-	1.334
2nd	LTE Band 17	10M	QPSK	1RB	0offset	-	Curved surface of Edge1	0cm	ON	23780	709	21.04	21.50	1.112	-0.14	1.160	1.03	1.290
1st	LTE Band 2	20M	QPSK	1RB	0offset	-	Bottom Face	0cm	ON	18900	1880	20.55	21.00	1.109	-0.16	1.070	-	1.187
2nd	LTE Band 2	20M	QPSK	1RB	0offset	-	Bottom Face	0cm	ON	18900	1880	20.55	21.00	1.109	-0.08	0.973	1.01	1.079
1st	LTE Band 7	20M	QPSK	1RB	0offset	-	Edge 1	0cm	ON	21350	2560	15.62	16.00	1.091	-0.1	1.230	-	1.342
2nd	LTE Band 7	20M	QPSK	1RB	0offset	-	Edge 1	0cm	ON	21350	2560	15.62	16.00	1.091	-0.14	1.200	1.03	1.310

General Note:

1. Per KDB 865664 D01v01r03, for each frequency band, repeated SAR measurement is required only when the measured SAR is $\geq 0.8W/kg$
2. Per KDB 865664 D01v01r03, if the ratio among the repeated measurement is ≤ 1.2 and the measured SAR $< 1.45W/kg$, only one repeated measurement is required.
3. The ratio is the difference in percentage between original and repeated *measured SAR*.
4. All measurement SAR result is scaled-up to account for tune-up tolerance and is compliant.

16. Simultaneous Transmission Analysis

NO.	Simultaneous Transmission Configurations	Portable NoteBook	Note
		Body	
1.	GPRS/EDGE(Data) + WLAN2.4GHz(data)	Yes	Hotspot / WiFi Direct
2.	WCDMA(Data) + WLAN2.4GHz(data)	Yes	Hotspot / WiFi Direct
3.	LTE(Data) + WLAN2.4GHz(data)	Yes	Hotspot / WiFi Direct
4.	GPRS/EDGE(Data) + Bluetooth(data)	Yes	
5.	WCDMA(Data) + Bluetooth(data)	Yes	
6.	LTE(Data) + Bluetooth(data)	Yes	
7.	GPRS/EDGE(data) + WLAN5GHz(data)	No	
8.	WCDMA(data) + WLAN5GHz(data)	No	
9.	LTE(data) + WLAN5GHz(data)	No	

General Note:

1. The WLAN/Bluetooth module is also integrated into this host and the 2.4GHz WLAN and Bluetooth SAR testing results are also used perform transmission simultaneous analysis which can be referring to RF Exposure Lab SAR Report, FCC ID: PD97265NGU, Report No: SAR.20140709.
2. The worst case 2.4 GHz WLAN and Bluetooth SAR for each configuration in below each WLAN report was used for SAR summation; therefore, the following summations represent the absolute worst cases for simultaneous transmission with WLAN and Bluetooth.
3. This device supports 2.4GHz WLAN hotspot and WiFi direct operation only, therefore when the device operate in 5GHz WLAN transmit cannot be transmitted simultaneously with WWAN
4. For simultaneous transmission analysis for exposure position of Bottom Face 7mm, Curved surface of Edge1 12mm and Edge1 10mm, WLAN SAR tested at 0mm separation is worse and the test data is used for conservative SAR summation.
5. The Scaled SAR summation is calculated based on the same configuration and test position.
6. Per KDB 447498 D01v05r02, simultaneous transmission SAR is compliant if,
 - i) Scalar SAR summation < 1.6W/kg.
 - ii) $SPLSR = (SAR1 + SAR2)^{1.5} / (\text{min. separation distance, mm})$, and the peak separation distance is determined from the square root of $[(x1-x2)^2 + (y1-y2)^2 + (z1-z2)^2]$, where (x1, y1, z1) and (x2, y2, z2) are the coordinates of the extrapolated peak SAR locations in the zoom scan.
 - iii) If $SPLSR \leq 0.04$, simultaneously transmission SAR measurement is not necessary.
 - iv) Simultaneously transmission SAR measurement, and the reported multi-band SAR < 1.6W/kg.
 - v) The SPLSR calculated results please refer to section 16.2.



16.1 Body Exposure Conditions

WWAN Band		Exposure Position	1	2	1+2 Summed SAR (W/kg)	SPLSR	Case No
			WWAN SAR (W/kg)	2.4GHz WLAN Main Antenna A SAR (W/kg)			
GSM	GSM850	Bottom Face at 0 cm	1.252	0.749	2.00	0.01	Case 1
		Edge1 at 0 cm	1.051	1.241	2.29	0.02	Case 5
		Curved surface of Edge1 at 0cm	1.416	1.151	2.57	0.02	Case 7
		Bottom Face at 0.7cm	1.440	0.749	2.19	0.02	Case 2
		Edge1 at 1cm	0.756	1.241	2.00	0.01	Case 10
		Edge2 at 0cm	0.411		0.41		
		Curved surface of Edge1 at 1.2cm	1.220	1.151	2.37	0.02	Case 11
	GSM1900	Bottom Face at 0 cm	1.009	0.749	1.76	0.01	Case 3
		Edge1 at 0 cm	0.666	1.241	1.91	0.01	Case 14
		Curved surface of Edge1 at 0cm	0.901	1.151	2.05	0.01	Case 15
		Bottom Face at 0.7cm	0.596	0.749	1.35		
		Edge1 at 1cm	0.421	1.241	1.66	0.02	Case 18
		Edge2 at 0cm	0.284		0.28		
		Curved surface of Edge1 at 1.2cm	0.356	1.151	1.51		
WCMDA	Band V	Bottom Face at 0 cm	1.122	0.749	1.87	0.01	Case 20
		Edge1 at 0 cm	0.776	1.241	2.02	0.01	Case 22
		Curved surface of Edge1 at 0cm	1.142	1.151	2.29	0.02	Case 23
		Bottom Face at 0.7cm	0.793	0.749	1.54		
		Edge1 at 1cm	0.694	1.241	1.94	0.01	Case 27
		Edge2 at 0cm	0.225		0.23		
		Curved surface of Edge1 at 1.2cm	0.701	1.151	1.85	0.01	Case 28
	Band IV	Bottom Face at 0 cm	1.191	0.749	1.94	0.01	Case 30
		Edge1 at 0 cm	1.236	1.241	2.48	0.02	Case 32
		Curved surface of Edge1 at 0cm	1.286	1.151	2.44	0.02	Case 34
		Bottom Face at 0.7cm	1.081	0.749	1.83	0.01	Case 36
		Edge1 at 1cm	0.871	1.241	2.11	0.01	Case 38
		Edge2 at 0cm	0.354		0.35		
		Curved surface of Edge1 at 1.2cm	0.657	1.151	1.81	0.01	Case 40
	Band II	Bottom Face at 0 cm	1.012	0.749	1.76	0.01	Case 42
		Edge1 at 0 cm	0.605	1.241	1.85	0.01	Case 44
		Curved surface of Edge1 at 0cm	0.869	1.151	2.02	0.01	Case 45
		Bottom Face at 0.7cm	0.364	0.749	1.11		
		Edge1 at 1cm	0.315	1.241	1.56		
		Edge2 at 0cm	0.377		0.38		
		Curved surface of Edge1 at 1.2cm	0.450	1.151	1.60	0.01	Case 48



WWAN Band	Exposure Position	1	2	1+2 Summed SAR (W/kg)	SPLSR	Case No	
		WWAN	2.4GHz WLAN Main Antenna A				
		SAR (W/kg)	SAR (W/kg)				
LTE	Band 17	Bottom Face at 0 cm	0.983	0.749	1.73	0.01	Case 50
		Edge1 at 0 cm	1.231	1.241	2.47	0.02	Case 52
		Curved surface of Edge1 at 0cm	1.334	1.151	2.49	0.02	Case 54
		Bottom Face at 0.7cm	0.686	0.749	1.44		
		Edge1 at 1cm	0.479	1.241	1.72	0.01	Case 57
		Edge2 at 0cm	0.113		0.11		
		Curved surface of Edge1 at 1.2cm	0.433	1.151	1.58		
	Band 13	Bottom Face at 0 cm	0.884	0.749	1.63	0.01	Case 59
		Edge1 at 0 cm	0.899	1.241	2.14	0.02	Case 61
		Curved surface of Edge1 at 0cm	1.207	1.151	2.36	0.02	Case 62
		Bottom Face at 0.7cm	0.800	0.749	1.55		
		Edge1 at 1cm	0.681	1.241	1.92	0.01	Case 65
		Edge2 at 0cm	0.209		0.21		
		Curved surface of Edge1 at 1.2cm	0.599	1.151	1.75	0.01	Case 66
	Band 5	Bottom Face at 0 cm	1.098	0.749	1.85	0.01	Case 68
		Edge1 at 0 cm	0.983	1.241	2.22	0.02	Case 70
		Curved surface of Edge1 at 0cm	1.228	1.151	2.38	0.02	Case 72
		Bottom Face at 0.7cm	0.755	0.749	1.50		
		Edge1 at 1cm	0.764	1.241	2.01	0.01	Case 75
		Edge2 at 0cm	0.251		0.25		
		Curved surface of Edge1 at 1.2cm	0.685	1.151	1.84	0.01	Case 76
	Band 4	Bottom Face at 0 cm	1.155	0.749	1.90	0.01	Case 78
		Edge1 at 0 cm	1.010	1.241	2.25	0.01	Case 80
		Curved surface of Edge1 at 0cm	1.294	1.151	2.45	0.02	Case 82
		Bottom Face at 0.7cm	0.942	0.749	1.69	0.01	Case 84
		Edge1 at 1cm	0.737	1.241	1.98	0.01	Case 86
		Edge2 at 0cm	0.426		0.43		
		Curved surface of Edge1 at 1.2cm	0.422	1.151	1.57		
	Band 2	Bottom Face at 0 cm	1.236	0.749	1.99	0.01	Case 88
		Edge1 at 0 cm	0.764	1.241	2.01	0.01	Case 90
Curved surface of Edge1 at 0cm		0.997	1.151	2.15	0.01	Case 91	
Bottom Face at 0.7cm		0.678	0.749	1.43			
Edge1 at 1cm		0.307	1.241	1.55			
Edge2 at 0cm		0.344		0.34			
Curved surface of Edge1 at 1.2cm		0.364	1.151	1.52			
Band 7	Bottom Face at 0 cm	0.554	0.749	1.30			
	Edge1 at 0 cm	1.342	1.241	2.58	0.02	Case 96	
	Curved surface of Edge1 at 0cm	1.299	1.151	2.45	0.02	Case 98	
	Bottom Face at 0.7cm	0.592	0.749	1.34			
	Edge1 at 1cm	0.737	1.241	1.98	0.01	Case 101	
	Edge2 at 0cm	0.071		0.07			
	Curved surface of Edge1 at 1.2cm	0.597	1.151	1.75	0.01	Case 102	



WWAN Band		Exposure Position	1	3	1+3 Summed SAR (W/kg)	SPLSR	Case No
			WWAN SAR (W/kg)	2.4GHz WLAN Aux Antenna B SAR (W/kg)			
GSM	GSM850	Bottom Face at 0 cm	1.252	1.239	2.49	0.03	Case 4
		Edge1 at 0 cm	1.051	0.649	1.70	0.02	Case 6
		Curved surface of Edge1 at 0cm	1.416	1.276	2.69	0.04	Case 8
		Bottom Face at 0.7cm	1.440	1.239	2.68	0.03	Case 9
		Edge1 at 1cm	0.756	0.649	1.41		
		Edge2 at 0cm	0.411		0.41		
		Curved surface of Edge1 at 1.2cm	1.220	1.276	2.50	0.03	Case 12
	GSM1900	Bottom Face at 0 cm	1.009	1.239	2.25	0.03	Case 13
		Edge1 at 0 cm	0.666	0.649	1.32		
		Curved surface of Edge1 at 0cm	0.901	1.276	2.18	0.02	Case 16
		Bottom Face at 0.7cm	0.596	1.239	1.84	0.02	Case 17
		Edge1 at 1cm	0.421	0.649	1.07		
		Edge2 at 0cm	0.284		0.28		
		Curved surface of Edge1 at 1.2cm	0.356	1.276	1.63	0.02	Case 19
WCMDA	Band V	Bottom Face at 0 cm	1.122	1.239	2.36	0.03	Case 21
		Edge1 at 0 cm	0.776	0.649	1.43		
		Curved surface of Edge1 at 0cm	1.142	1.276	2.42	0.03	Case 24
		Bottom Face at 0.7cm	0.793	1.239	2.03	0.02	Case 26
		Edge1 at 1cm	0.694	0.649	1.34		
		Edge2 at 0cm	0.225		0.23		
		Curved surface of Edge1 at 1.2cm	0.701	1.276	1.98	0.02	Case 29
	Band IV	Bottom Face at 0 cm	1.191	1.239	2.43	0.03	Case 31
		Edge1 at 0 cm	1.236	0.649	1.89	0.02	Case 33
		Curved surface of Edge1 at 0cm	1.286	1.276	2.56	0.03	Case 35
		Bottom Face at 0.7cm	1.081	1.239	2.32	0.03	Case 37
		Edge1 at 1cm	0.871	0.649	1.52		
		Edge2 at 0cm	0.354		0.35		
		Curved surface of Edge1 at 1.2cm	0.657	1.276	1.93	0.02	Case 41
	Band II	Bottom Face at 0 cm	1.012	1.239	2.25	0.03	Case 43
		Edge1 at 0 cm	0.605	0.649	1.25		
		Curved surface of Edge1 at 0cm	0.869	1.276	2.15	0.02	Case 46
		Bottom Face at 0.7cm	0.364	1.239	1.60	0.02	Case 47
Edge1 at 1cm		0.315	0.649	0.96			
Edge2 at 0cm		0.377		0.38			
Curved surface of Edge1 at 1.2cm		0.450	1.276	1.73	0.02	Case 49	



WWAN Band	Exposure Position	1	3	1+3 Summed SAR (W/kg)	SPLSR	Case No	
		WWAN	2.4GHz WLAN Aux Antenna B				
		SAR (W/kg)	SAR (W/kg)				
LTE	Band 17	Bottom Face at 0 cm	0.983	1.239	2.22	0.02	Case 51
		Edge1 at 0 cm	1.231	0.649	1.88	0.02	Case 53
		Curved surface of Edge1 at 0cm	1.334	1.276	2.61	0.03	Case 55
		Bottom Face at 0.7cm	0.686	1.239	1.93	0.02	Case 56
		Edge1 at 1cm	0.479	0.649	1.13		
		Edge2 at 0cm	0.113		0.11		
		Curved surface of Edge1 at 1.2cm	0.433	1.276	1.71	0.02	Case 58
	Band 13	Bottom Face at 0 cm	0.884	1.239	2.12	0.02	Case 60
		Edge1 at 0 cm	0.899	0.649	1.55		
		Curved surface of Edge1 at 0cm	1.207	1.276	2.48	0.03	Case 63
		Bottom Face at 0.7cm	0.800	1.239	2.04	0.02	Case 64
		Edge1 at 1cm	0.681	0.649	1.33		
		Edge2 at 0cm	0.209		0.21		
		Curved surface of Edge1 at 1.2cm	0.599	1.276	1.88	0.02	Case 67
	Band 5	Bottom Face at 0 cm	1.098	1.239	2.34	0.03	Case 69
		Edge1 at 0 cm	0.983	0.649	1.63	0.02	Case 71
		Curved surface of Edge1 at 0cm	1.228	1.276	2.50	0.03	Case 73
		Bottom Face at 0.7cm	0.755	1.239	1.99	0.02	Case 74
		Edge1 at 1cm	0.764	0.649	1.41		
		Edge2 at 0cm	0.251		0.25		
		Curved surface of Edge1 at 1.2cm	0.685	1.276	1.96	0.02	Case 77
	Band 4	Bottom Face at 0 cm	1.155	1.239	2.39	0.03	Case 79
		Edge1 at 0 cm	1.010	0.649	1.66	0.02	Case 81
		Curved surface of Edge1 at 0cm	1.294	1.276	2.57	0.03	Case 83
		Bottom Face at 0.7cm	0.942	1.239	2.18	0.02	Case 85
		Edge1 at 1cm	0.737	0.649	1.39		
		Edge2 at 0cm	0.426		0.43		
		Curved surface of Edge1 at 1.2cm	0.422	1.276	1.70	0.02	Case 87
	Band 2	Bottom Face at 0 cm	1.236	1.239	2.48	0.03	Case 89
		Edge1 at 0 cm	0.764	0.649	1.41		
Curved surface of Edge1 at 0cm		0.997	1.276	2.27	0.03	Case 92	
Bottom Face at 0.7cm		0.678	1.239	1.92	0.02	Case 93	
Edge1 at 1cm		0.307	0.649	0.96			
Edge2 at 0cm		0.344		0.34			
Curved surface of Edge1 at 1.2cm		0.364	1.276	1.64	0.02	Case 94	
Band 7	Bottom Face at 0 cm	0.554	1.239	1.79	0.02	Case 95	
	Edge1 at 0 cm	1.342	0.649	1.99	0.02	Case 97	
	Curved surface of Edge1 at 0cm	1.299	1.276	2.58	0.03	Case 99	
	Bottom Face at 0.7cm	0.592	1.239	1.83	0.02	Case 100	
	Edge1 at 1cm	0.737	0.649	1.39			
	Edge2 at 0cm	0.071		0.07			
	Curved surface of Edge1 at 1.2cm	0.597	1.276	1.87	0.02	Case 103	



WWAN Band		Exposure Position	1	4	1+4 Summed SAR (W/kg)	SPLSR	Case No
			WWAN	2.4GHz Bluetooth Antenna B			
			SAR (W/kg)	SAR (W/kg)			
GSM	GSM850	Bottom Face at 0 cm	1.252	0.01	1.26		
		Edge1 at 0 cm	1.051	0.01	1.06		
		Curved surface of Edge1 at 0cm	1.416	0.01	1.43		
		Bottom Face at 0.7cm	1.440	0.01	1.45		
		Edge1 at 1cm	0.756	0.01	0.77		
		Edge2 at 0cm	0.411		0.41		
		Curved surface of Edge1 at 1.2cm	1.220	0.01	1.23		
	GSM1900	Bottom Face at 0 cm	1.009	0.01	1.02		
		Edge1 at 0 cm	0.666	0.01	0.68		
		Curved surface of Edge1 at 0cm	0.901	0.01	0.91		
		Bottom Face at 0.7cm	0.596	0.01	0.61		
		Edge1 at 1cm	0.421	0.01	0.43		
		Edge2 at 0cm	0.284		0.28		
		Curved surface of Edge1 at 1.2cm	0.356	0.01	0.37		
WCMDA	Band V	Bottom Face at 0 cm	1.122	0.01	1.13		
		Edge1 at 0 cm	0.776	0.01	0.79		
		Curved surface of Edge1 at 0cm	1.142	0.01	1.15		
		Bottom Face at 0.7cm	0.793	0.01	0.80		
		Edge1 at 1cm	0.694	0.01	0.70		
		Edge2 at 0cm	0.225		0.23		
		Curved surface of Edge1 at 1.2cm	0.701	0.01	0.71		
	Band IV	Bottom Face at 0 cm	1.191	0.01	1.20		
		Edge1 at 0 cm	1.236	0.01	1.25		
		Curved surface of Edge1 at 0cm	1.286	0.01	1.30		
		Bottom Face at 0.7cm	1.081	0.01	1.09		
		Edge1 at 1cm	0.871	0.01	0.88		
		Edge2 at 0cm	0.354		0.35		
	Band II	Curved surface of Edge1 at 1.2cm	0.657	0.01	0.67		
		Bottom Face at 0 cm	1.012	0.01	1.02		
		Edge1 at 0 cm	0.605	0.01	0.62		
		Curved surface of Edge1 at 0cm	0.869	0.01	0.88		
		Bottom Face at 0.7cm	0.364	0.01	0.37		
		Edge1 at 1cm	0.315	0.01	0.33		
		Edge2 at 0cm	0.377		0.38		
		Curved surface of Edge1 at 1.2cm	0.450	0.01	0.46		



WWAN Band	Exposure Position	1	4	1+4 Summed SAR (W/kg)	SPLSR	Case No
		WWAN	2.4GHz Bluetooth Antenna B			
		SAR (W/kg)	SAR (W/kg)			
LTE	Band 17	Bottom Face at 0 cm	0.983	0.01	0.99	
		Edge1 at 0 cm	1.231	0.01	1.24	
		Curved surface of Edge1 at 0cm	1.334	0.01	1.34	
		Bottom Face at 0.7cm	0.686	0.01	0.70	
		Edge1 at 1cm	0.479	0.01	0.49	
		Edge2 at 0cm	0.113		0.11	
		Curved surface of Edge1 at 1.2cm	0.433	0.01	0.44	
	Band 13	Bottom Face at 0 cm	0.884	0.01	0.89	
		Edge1 at 0 cm	0.899	0.01	0.91	
		Curved surface of Edge1 at 0cm	1.207	0.01	1.22	
		Bottom Face at 0.7cm	0.800	0.01	0.81	
		Edge1 at 1cm	0.681	0.01	0.69	
		Edge2 at 0cm	0.209		0.21	
		Curved surface of Edge1 at 1.2cm	0.599	0.01	0.61	
	Band 5	Bottom Face at 0 cm	1.098	0.01	1.11	
		Edge1 at 0 cm	0.983	0.01	0.99	
		Curved surface of Edge1 at 0cm	1.228	0.01	1.24	
		Bottom Face at 0.7cm	0.755	0.01	0.77	
		Edge1 at 1cm	0.764	0.01	0.77	
		Edge2 at 0cm	0.251		0.25	
		Curved surface of Edge1 at 1.2cm	0.685	0.01	0.70	
	Band 4	Bottom Face at 0 cm	1.155	0.01	1.17	
		Edge1 at 0 cm	1.010	0.01	1.02	
		Curved surface of Edge1 at 0cm	1.294	0.01	1.30	
		Bottom Face at 0.7cm	0.942	0.01	0.95	
		Edge1 at 1cm	0.737	0.01	0.75	
		Edge2 at 0cm	0.426		0.43	
		Curved surface of Edge1 at 1.2cm	0.422	0.01	0.43	
	Band 2	Bottom Face at 0 cm	1.236	0.01	1.25	
		Edge1 at 0 cm	0.764	0.01	0.77	
Curved surface of Edge1 at 0cm		0.997	0.01	1.01		
Bottom Face at 0.7cm		0.678	0.01	0.69		
Edge1 at 1cm		0.307	0.01	0.32		
Edge2 at 0cm		0.344		0.34		
Curved surface of Edge1 at 1.2cm		0.364	0.01	0.37		
Band 7	Bottom Face at 0 cm	0.554	0.01	0.56		
	Edge1 at 0 cm	1.342	0.01	1.35		
	Curved surface of Edge1 at 0cm	1.299	0.01	1.31		
	Bottom Face at 0.7cm	0.592	0.01	0.60		
	Edge1 at 1cm	0.737	0.01	0.75		
	Edge2 at 0cm	0.071		0.07		
	Curved surface of Edge1 at 1.2cm	0.597	0.01	0.61		

16.2 SPLSR Evaluation and Analysis

Case 1	Band	Position	SAR (W/kg)	Gap (cm)	SAR peak location (m)			3D distance (mm)	Summed SAR (W/kg)	SPLSR Results	Simultaneous SAR
					X	Y	Z				
	GSM850	Bottom Face	1.252	0	0.101	0.079	-0.179	201.2	2.00	0.01	Not required
	2.4GHz WLAN Main		0.749	0	0.0924	-0.122	-0.178				

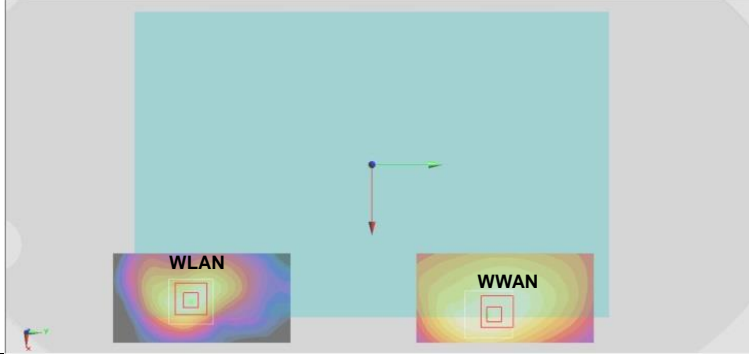

Case 2	Band	Position	SAR (W/kg)	Gap (cm)	SAR peak location (m)			3D distance (mm)	Summed SAR (W/kg)	SPLSR Results	Simultaneous SAR
					X	Y	Z				
	GSM850	Bottom Face	1.44	0.7	0.101	0.088	-0.18	210.2	2.19	0.02	Not required
	2.4GHz WLAN Main		0.749	0	0.0924	-0.122	-0.178				

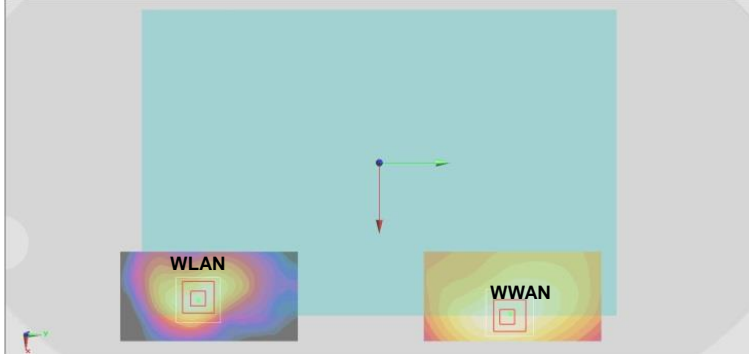

Case 3	Band	Position	SAR (W/kg)	Gap (cm)	SAR peak location (m)			3D distance (mm)	Summed SAR (W/kg)	SPLSR Results	Simultaneous SAR
					X	Y	Z				
	GSM1900	Bottom Face	1.009	0	0.086	0.088	-0.176	210.1	1.76	0.01	Not required
	2.4GHz WLAN Main		0.749	0	0.0924	-0.122	-0.178				

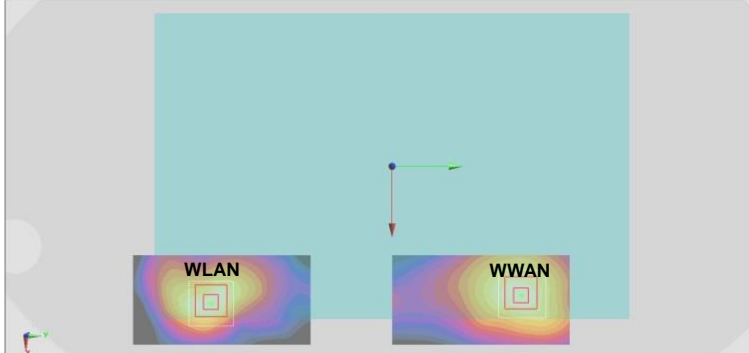

Case 4	Band	Position	SAR (W/kg)	Gap (cm)	SAR peak location (m)			3D distance (mm)	Summed SAR (W/kg)	SPLSR Results	Simultaneous SAR
					X	Y	Z				
Case 4	GSM850	Bottom Face	1.252	0	0.101	0.079	-0.179	123.8	2.49	0.03	Not required
	2.4GHz WLAN Aux		1.239	0	0.0912	-0.0444	-0.178				

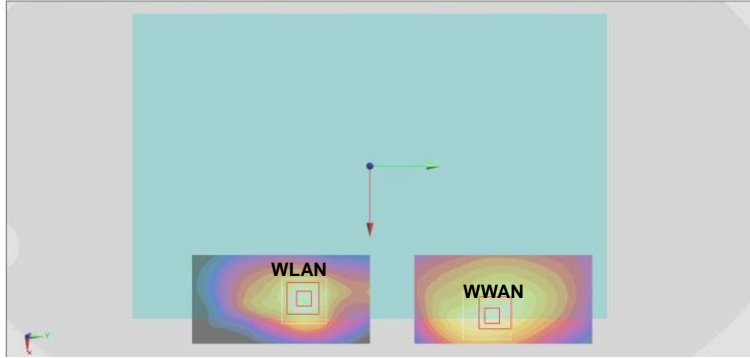

Case 5	Band	Position	SAR (W/kg)	Gap (cm)	SAR peak location (m)			3D distance (mm)	Summed SAR (W/kg)	SPLSR Results	Simultaneous SAR
					X	Y	Z				
Case 5	GSM850	Edge 1	1.051	0	-0.001	0.0735	-0.181	211.5	2.29	0.02	Not required
	2.4GHz WLAN Main		1.241	0	-0.0024	-0.138	-0.179				

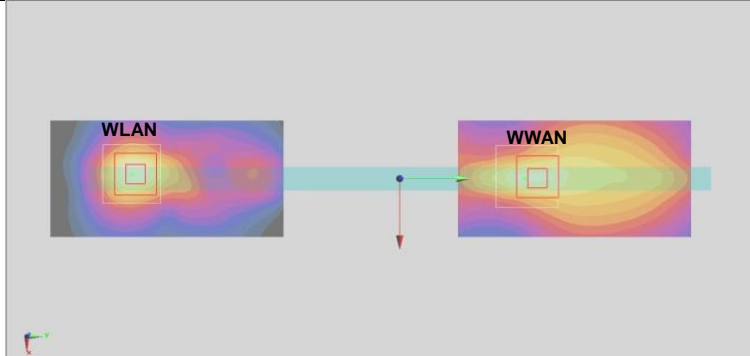

Case 6	Band	Position	SAR (W/kg)	Gap (cm)	SAR peak location (m)			3D distance (mm)	Summed SAR (W/kg)	SPLSR Results	Simultaneous SAR
					X	Y	Z				
Case 6	GSM850	Edge 1	1.051	0	-0.001	0.0735	-0.181	102.9	1.70	0.02	Not required
	2.4GHz WLAN Aux		0.649	0	0.0012	-0.0294	-0.18				

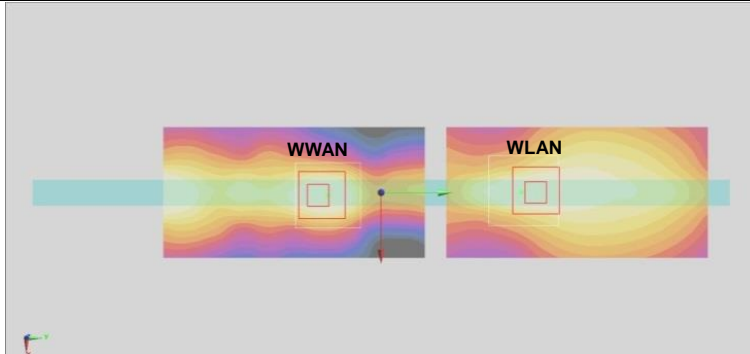

Case 7	Band	Position	SAR (W/kg)	Gap (cm)	SAR peak location (m)			3D distance (mm)	Summed SAR (W/kg)	SPLSR Results	Simultaneous SAR
					X	Y	Z				
	GSM850	Curved surface of Edge1	1.416	0	0.097	0.0725	-0.18	205.7	2.57	0.02	Not required
	2.4GHz WLAN Main		1.151	0	0.089	-0.133	-0.179				

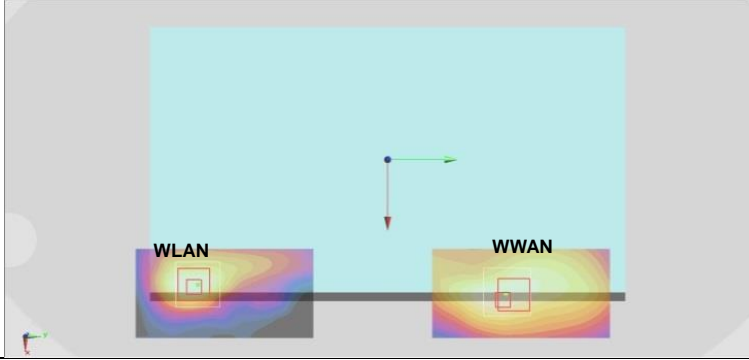

Case 8	Band	Position	SAR (W/kg)	Gap (cm)	SAR peak location (m)			3D distance (mm)	Summed SAR (W/kg)	SPLSR Results	Simultaneous SAR
					X	Y	Z				
	GSM850	Curved surface of Edge1	1.416	0	0.097	0.0725	-0.18	117.7	2.69	0.04	Not required
	2.4GHz WLAN Aux		1.276	0	0.0878	-0.0448	-0.179				

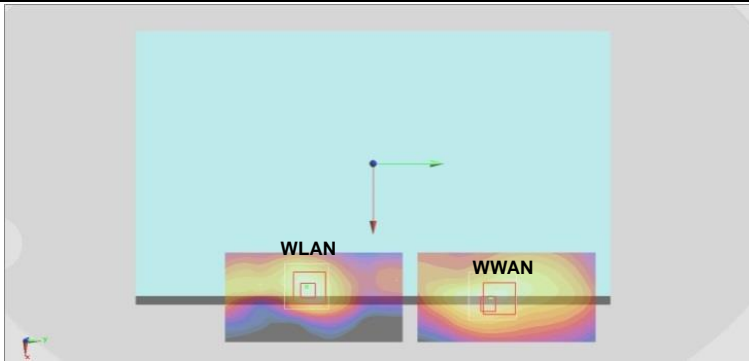

Case 9	Band	Position	SAR (W/kg)	Gap (cm)	SAR peak location (m)			3D distance (mm)	Summed SAR (W/kg)	SPLSR Results	Simultaneous SAR
					X	Y	Z				
	GSM850	Bottom Face	1.44	0.7	0.101	0.088	-0.18	132.8	2.68	0.03	Not required
	2.4GHz WLAN Aux		1.239	0	0.0912	-0.0444	-0.178				

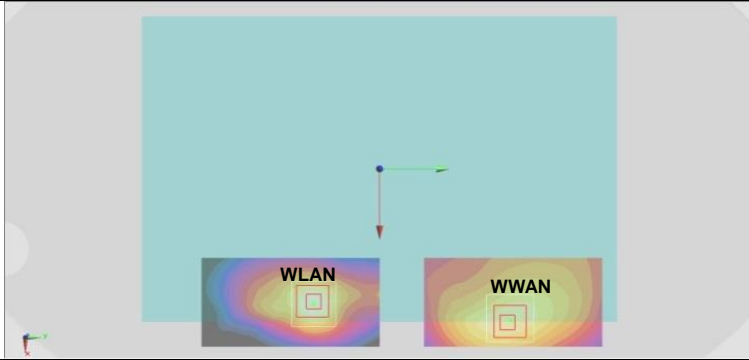

Case 10	Band	Position	SAR (W/kg)	Gap (cm)	SAR peak location (m)			3D distance (mm)	Summed SAR (W/kg)	SPLSR Results	Simultaneous SAR
					X	Y	Z				
	GSM850	Edge 1	0.756	1	-0.001	0.0885	-0.181	226.5	2.00	0.01	Not required
	2.4GHz WLAN Main		1.241	0	-0.0024	-0.138	-0.179				

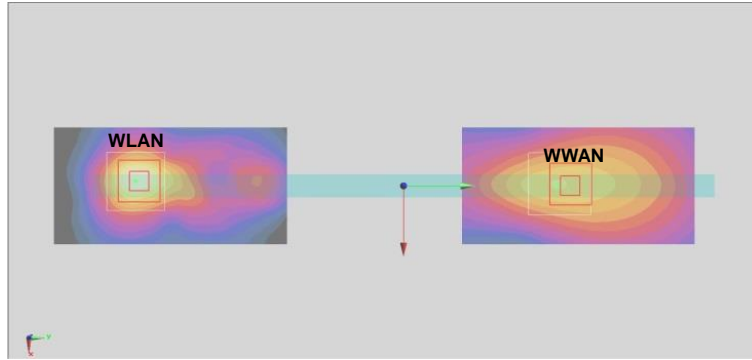

Case 11	Band	Position	SAR (W/kg)	Gap (cm)	SAR peak location (m)			3D distance (mm)	Summed SAR (W/kg)	SPLSR Results	Simultaneous SAR
					X	Y	Z				
	GSM850	Curved surface of Edge1	1.22	1.2	0.0845	0.0925	-0.18	225.5	2.37	0.02	Not required
	2.4GHz WLAN Main		1.151	0	0.089	-0.133	-0.179				

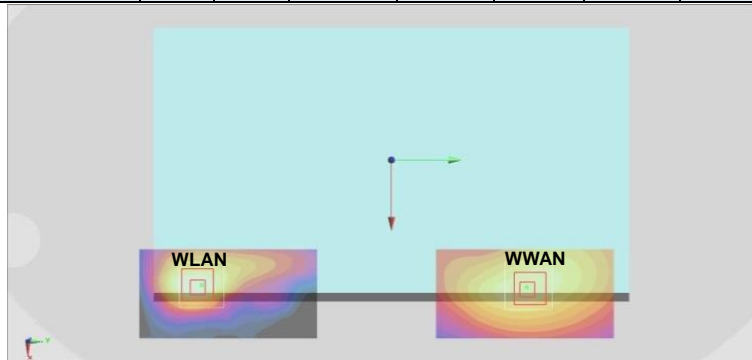

Case 12	Band	Position	SAR (W/kg)	Gap (cm)	SAR peak location (m)			3D distance (mm)	Summed SAR (W/kg)	SPLSR Results	Simultaneous SAR
					X	Y	Z				
	GSM850	Curved surface of Edge1	1.22	1.2	0.0845	0.0925	-0.18	137.3	2.50	0.03	Not required
	2.4GHz WLAN Aux		1.276	0	0.0878	-0.0448	-0.179				

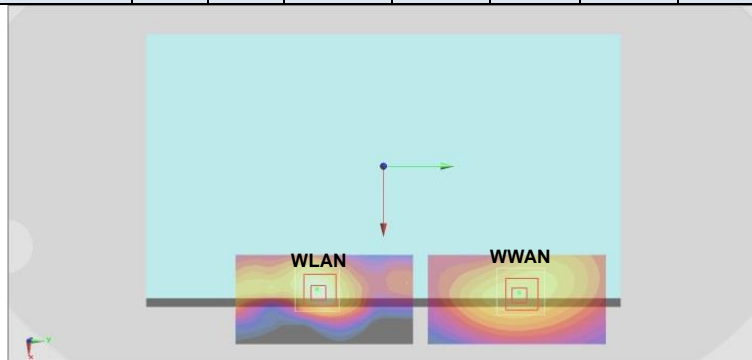

Case 13	Band	Position	SAR (W/kg)	Gap (cm)	SAR peak location (m)			3D distance (mm)	Summed SAR (W/kg)	SPLSR Results	Simultaneous SAR
					X	Y	Z				
	GSM1900	Edge 1	0.666	0	-0.0025	0.104	-0.177	242.0	1.91	0.01	Not required
	2.4GHz WLAN Main		1.241	0	-0.0024	-0.138	-0.179				

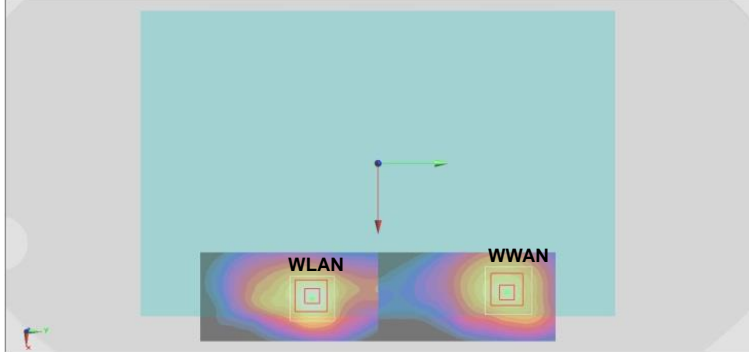

Case 14	Band	Position	SAR (W/kg)	Gap (cm)	SAR peak location (m)			3D distance (mm)	Summed SAR (W/kg)	SPLSR Results	Simultaneous SAR
					X	Y	Z				
	GSM1900	Edge 1	0.666	0	-0.0025	0.104	-0.177	242.0	1.91	0.01	Not required
	2.4GHz WLAN Main		1.241	0	-0.0024	-0.138	-0.179				

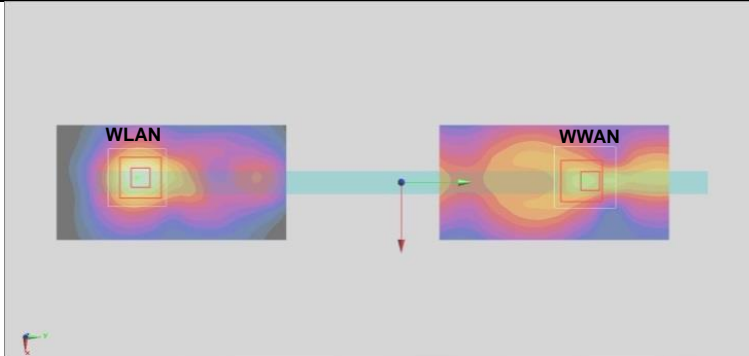

Case 15	Band	Position	SAR (W/kg)	Gap (cm)	SAR peak location (m)			3D distance (mm)	Summed SAR (W/kg)	SPLSR Results	Simultaneous SAR
					X	Y	Z				
	GSM1900	Curved surface of Edge1	0.901	0	0.0845	0.0895	-0.176	222.6	2.05	0.01	Not required
	2.4GHz WLAN Main		1.151	0	0.089	-0.133	-0.179				

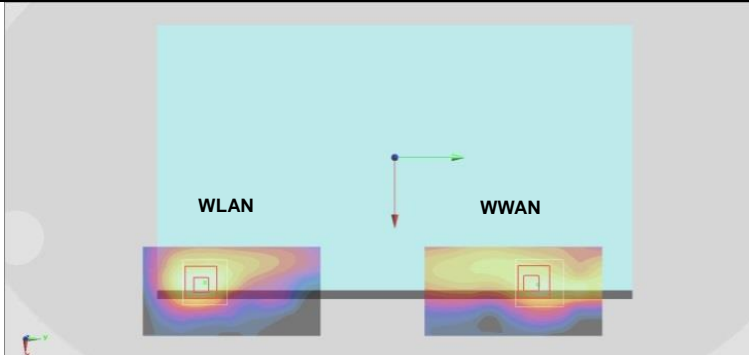

Case 16	Band	Position	SAR (W/kg)	Gap (cm)	SAR peak location (m)			3D distance (mm)	Summed SAR (W/kg)	SPLSR Results	Simultaneous SAR
	GSM1900				X	Y	Z				
	GSM1900	Curved surface of Edge1	0.901	0	0.0845	0.0895	-0.176	134.4	2.18	0.02	Not required
	2.4GHz WLAN Aux		1.276	0	0.0878	-0.0448	-0.179				

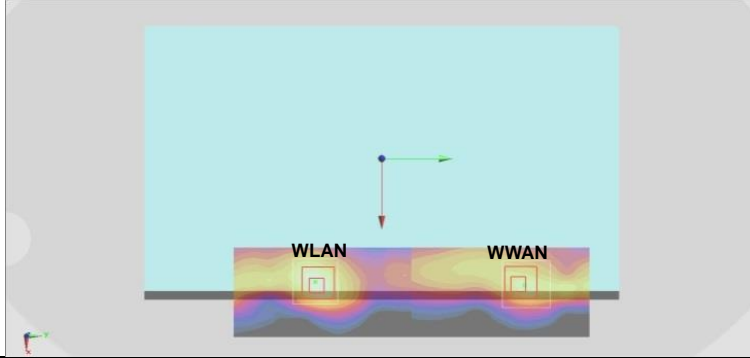

Case 17	Band	Position	SAR (W/kg)	Gap (cm)	SAR peak location (m)			3D distance (mm)	Summed SAR (W/kg)	SPLSR Results	Simultaneous SAR
	GSM1900				X	Y	Z				
	GSM1900	Bottom Face	0.596	0.7	0.0845	0.0865	-0.176	131.1	1.84	0.02	Not required
	2.4GHz WLAN Aux		1.239	0	0.0912	-0.0444	-0.178				

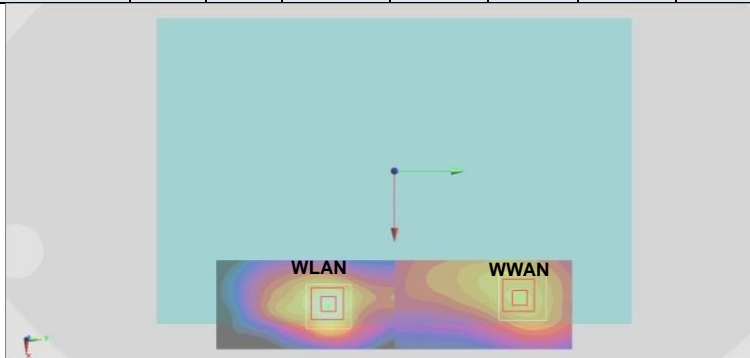

Case 18	Band	Position	SAR (W/kg)	Gap (cm)	SAR peak location (m)			3D distance (mm)	Summed SAR (W/kg)	SPLSR Results	Simultaneous SAR
	GSM1900				X	Y	Z				
	GSM1900	Edge 1	0.421	1	-0.004	0.0035	-0.178	141.5	1.66	0.02	Not required
	2.4GHz WLAN Main		1.241	0	-0.0024	-0.138	-0.179				

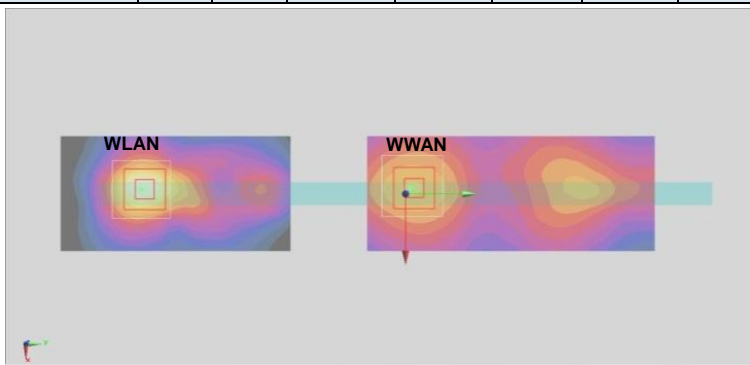

Case 19	Band	Position	SAR (W/kg)	Gap (cm)	SAR peak location (m)			3D distance (mm)	Summed SAR (W/kg)	SPLSR Results	Simultaneous SAR
					X	Y	Z				
	GSM1900	Curved surface of Edge1	0.356	1.2	0.0845	0.083	-0.177	127.9	1.63	0.02	Not required
	2.4GHz WLAN Aux		1.276	0	0.0878	-0.0448	-0.179				

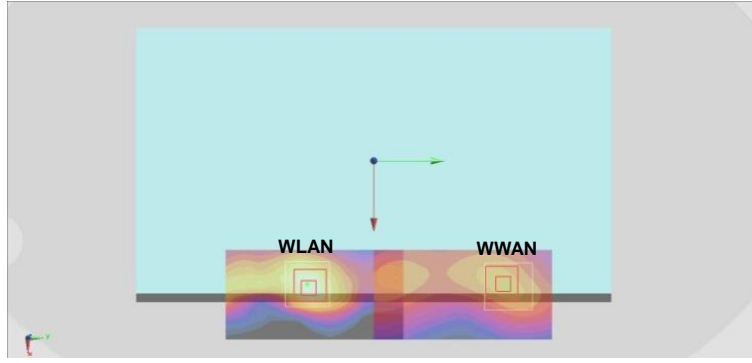

Case 20	Band	Position	SAR (W/kg)	Gap (cm)	SAR peak location (m)			3D distance (mm)	Summed SAR (W/kg)	SPLSR Results	Simultaneous SAR
					X	Y	Z				
	WCDMA V	Bottom Face	1.122	0	0.101	0.079	-0.18	201.2	1.87	0.01	Not required
	2.4GHz WLAN Main		0.749	0	0.0924	-0.122	-0.178				

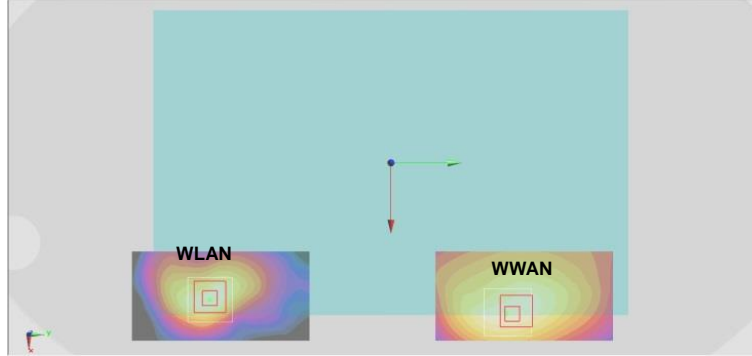

Case 21	Band	Position	SAR (W/kg)	Gap (cm)	SAR peak location (m)			3D distance (mm)	Summed SAR (W/kg)	SPLSR Results	Simultaneous SAR
					X	Y	Z				
	WCDMA V	Bottom Face	1.122	0	0.101	0.079	-0.18	123.8	2.36	0.03	Not required
	2.4GHz WLAN Aux		1.239	0	0.0912	-0.0444	-0.178				

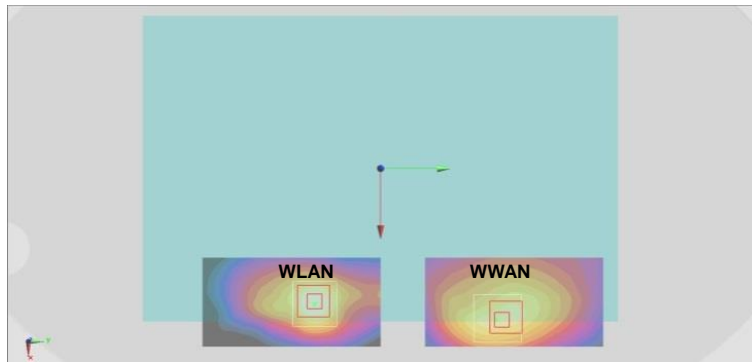

Case 22	Band	Position	SAR (W/kg)	Gap (cm)	SAR peak location (m)			3D distance (mm)	Summed SAR (W/kg)	SPLSR Results	Simultaneous SAR
					X	Y	Z				
	WCDMA V	Edge 1	0.776	0	-0.0025	0.072	-0.181	210.0	2.02	0.01	Not required
	2.4GHz WLAN Main		1.241	0	-0.0024	-0.138	-0.179				

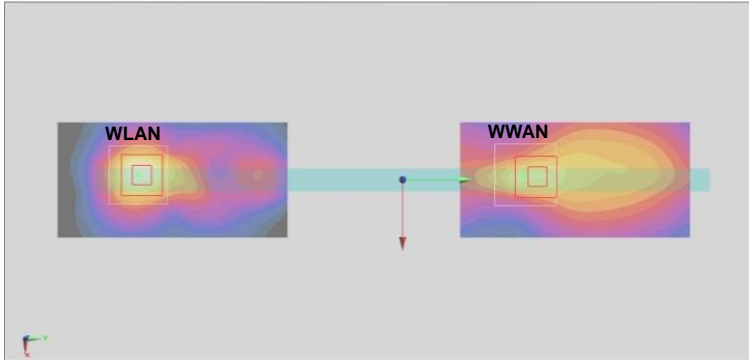

Case 23	Band	Position	SAR (W/kg)	Gap (cm)	SAR peak location (m)			3D distance (mm)	Summed SAR (W/kg)	SPLSR Results	Simultaneous SAR
					X	Y	Z				
	WCDMA V	Curved surface of Edge1	1.142	0	0.097	0.071	-0.18	204.2	2.29	0.02	Not required
	2.4GHz WLAN Main		1.151	0	0.089	-0.133	-0.179				

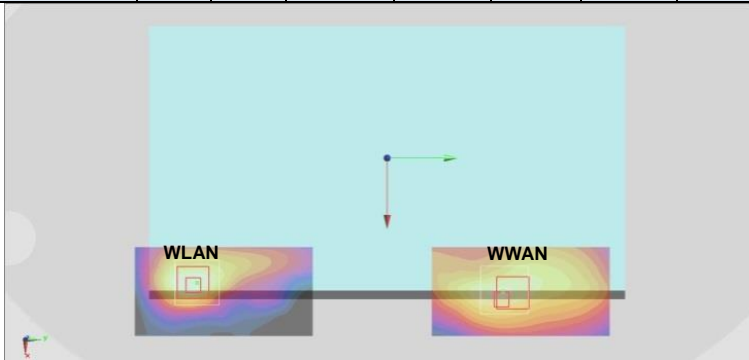

Case 24	Band	Position	SAR (W/kg)	Gap (cm)	SAR peak location (m)			3D distance (mm)	Summed SAR (W/kg)	SPLSR Results	Simultaneous SAR
					X	Y	Z				
	WCDMA V	Curved surface of Edge1	1.142	0	0.097	0.071	-0.18	116.2	2.42	0.03	Not required
	2.4GHz WLAN Aux		1.276	0	0.0878	-0.0448	-0.179				

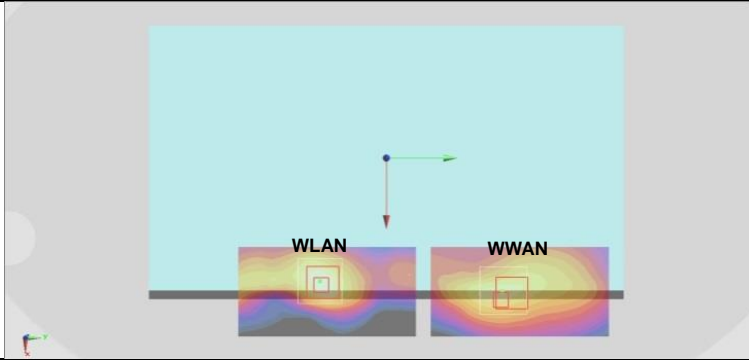

Case 26	Band	Position	SAR (W/kg)	Gap (cm)	SAR peak location (m)			3D distance (mm)	Summed SAR (W/kg)	SPLSR Results	Simultaneous SAR
					X	Y	Z				
	WCDMA V	Bottom Face	0.793	0.7	0.107	0.0865	-0.18	131.9	2.03	0.02	Not required
	2.4GHz WLAN Aux		1.239	0	0.0912	-0.0444	-0.178				

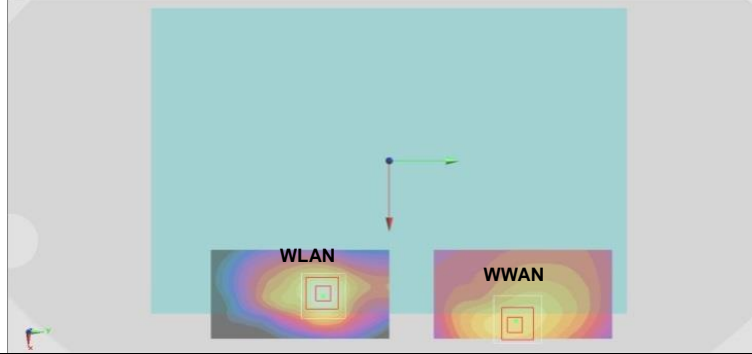

Case 27	Band	Position	SAR (W/kg)	Gap (cm)	SAR peak location (m)			3D distance (mm)	Summed SAR (W/kg)	SPLSR Results	Simultaneous SAR
					X	Y	Z				
	WCDMA V	Edge 1	0.694	1	-0.0015	0.0835	-0.182	221.5	1.94	0.01	Not required
	2.4GHz WLAN Main		1.241	0	-0.0024	-0.138	-0.179				

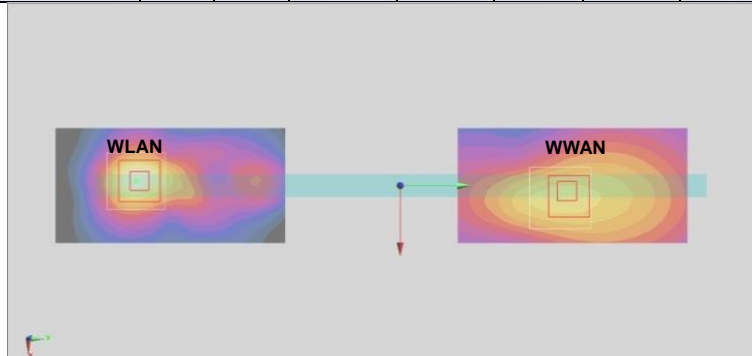

Case 28	Band	Position	SAR (W/kg)	Gap (cm)	SAR peak location (m)			3D distance (mm)	Summed SAR (W/kg)	SPLSR Results	Simultaneous SAR
					X	Y	Z				
	WCDMA V	Curved surface of Edge1	0.701	1.2	0.0845	0.0925	-0.18	225.5	1.85	0.01	Not required
	2.4GHz WLAN Main		1.151	0	0.089	-0.133	-0.179				

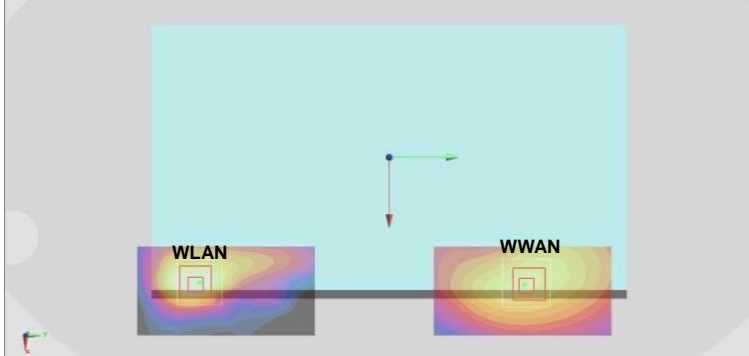

Case 29	Band	Position	SAR (W/kg)	Gap (cm)	SAR peak location (m)			3D distance (mm)	Summed SAR (W/kg)	SPLSR Results	Simultaneous SAR
					X	Y	Z				
	WCDMA V	Curved surface of Edge1	0.701	1.2	0.0845	0.0925	-0.18	137.3	1.98	0.02	Not required
	2.4GHz WLAN Aux		1.276	0	0.0878	-0.0448	-0.179				

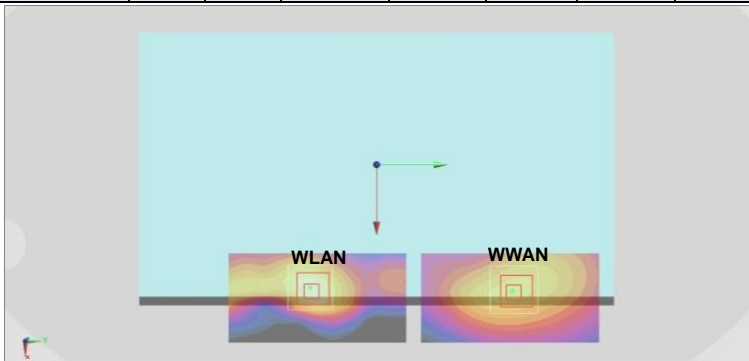

Case 30	Band	Position	SAR (W/kg)	Gap (cm)	SAR peak location (m)			3D distance (mm)	Summed SAR (W/kg)	SPLSR Results	Simultaneous SAR
					X	Y	Z				
	WCDMA IV	Bottom Face	1.191	0	0.086	0.0925	-0.175	214.6	1.94	0.01	Not required
	2.4GHz WLAN Main		0.749	0	0.0924	-0.122	-0.178				

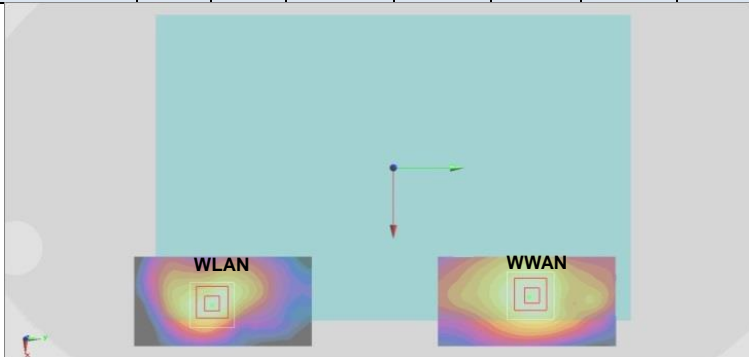

Case 31	Band	Position	SAR (W/kg)	Gap (cm)	SAR peak location (m)			3D distance (mm)	Summed SAR (W/kg)	SPLSR Results	Simultaneous SAR
					X	Y	Z				
	WCDMA IV	Bottom Face	1.191	0	0.086	0.0925	-0.175	137.0	2.43	0.03	Not required
	2.4GHz WLAN Aux		1.239	0	0.0912	-0.0444	-0.178				

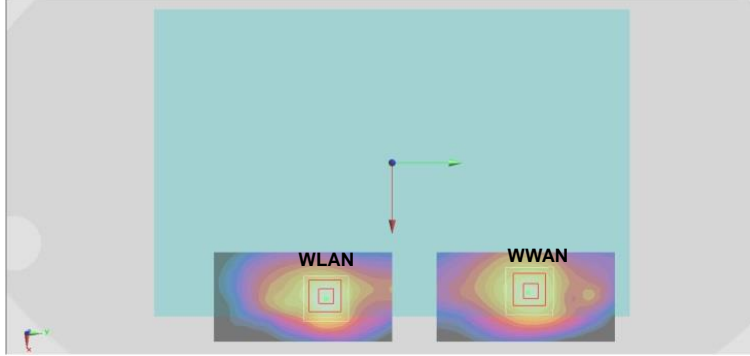

Case 32	Band	Position	SAR (W/kg)	Gap (cm)	SAR peak location (m)			3D distance (mm)	Summed SAR (W/kg)	SPLSR Results	Simultaneous SAR
					X	Y	Z				
	WCDMA IV	Edge 1	1.236	0	-0.00246	0.103	-0.176	241.0	2.48	0.02	Not required
	2.4GHz WLAN Main		1.241	0	-0.0024	-0.138	-0.179				

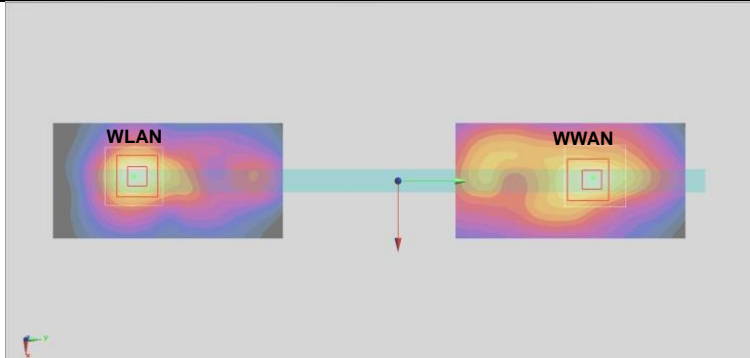

Case 33	Band	Position	SAR (W/kg)	Gap (cm)	SAR peak location (m)			3D distance (mm)	Summed SAR (W/kg)	SPLSR Results	Simultaneous SAR
					X	Y	Z				
	WCDMA IV	Edge 1	1.236	0	-0.00246	0.103	-0.176	132.5	1.89	0.02	Not required
	2.4GHz WLAN Aux		0.649	0	0.0012	-0.0294	-0.18				

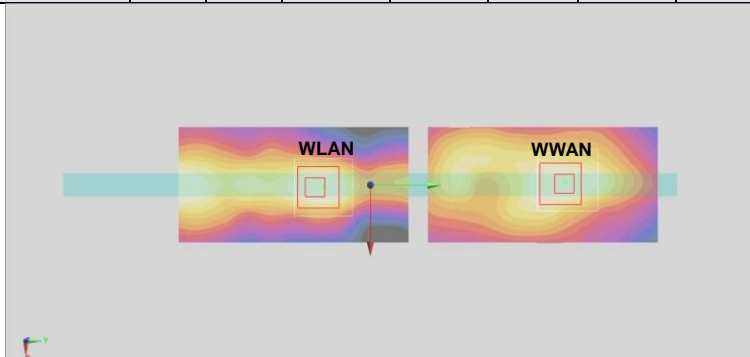

Case 34	Band	Position	SAR (W/kg)	Gap (cm)	SAR peak location (m)			3D distance (mm)	Summed SAR (W/kg)	SPLSR Results	Simultaneous SAR
					X	Y	Z				
	WCDMA IV	Curved surface of Edge1	1.286	0	0.0755	0.092	-0.176	225.4	2.44	0.02	Not required
	2.4GHz WLAN Main		1.151	0	0.089	-0.133	-0.179				

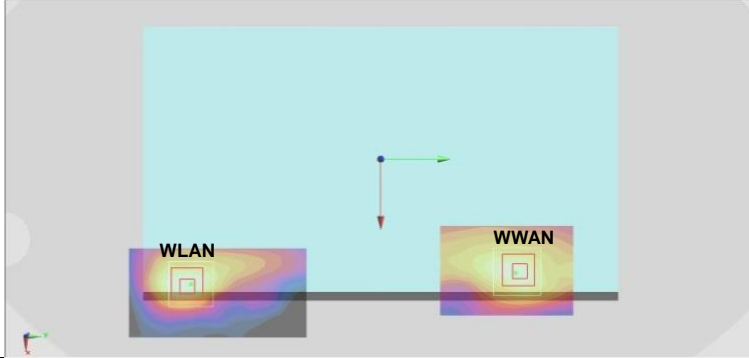

Case 35	Band	Position	SAR (W/kg)	Gap (cm)	SAR peak location (m)			3D distance (mm)	Summed SAR (W/kg)	SPLSR Results	Simultaneous SAR
					X	Y	Z				
	WCDMA IV	Curved surface of Edge1	1.286	0	0.0755	0.092	-0.176	137.4	2.56	0.03	Not required
	2.4GHz WLAN Aux		1.276	0	0.0878	-0.0448	-0.179				

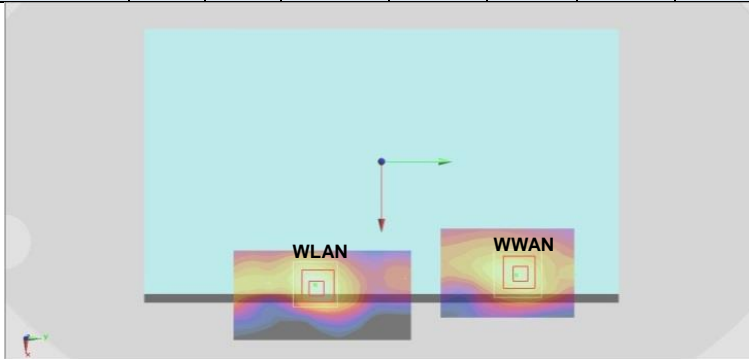

Case 36	Band	Position	SAR (W/kg)	Gap (cm)	SAR peak location (m)			3D distance (mm)	Summed SAR (W/kg)	SPLSR Results	Simultaneous SAR
					X	Y	Z				
	WCDMA IV	Bottom Face	1.081	0.7	0.086	0.0925	-0.176	214.6	1.83	0.01	Not required
	2.4GHz WLAN Main		0.749	0	0.0924	-0.122	-0.178				

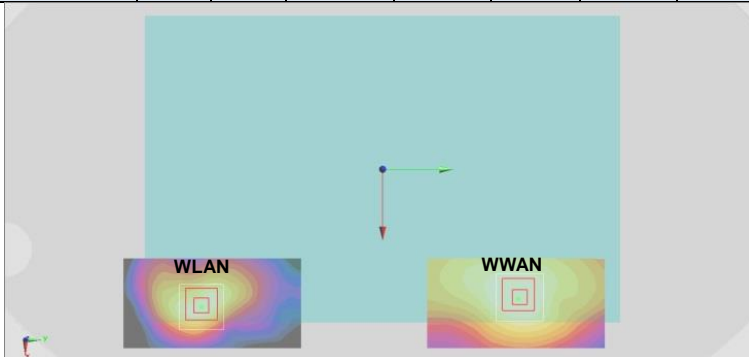

Case 37	Band	Position	SAR (W/kg)	Gap (cm)	SAR peak location (m)			3D distance (mm)	Summed SAR (W/kg)	SPLSR Results	Simultaneous SAR
					X	Y	Z				
	WCDMA IV	Bottom Face	1.081	0.7	0.086	0.0925	-0.176	137.0	2.32	0.03	Not required
	2.4GHz WLAN Aux		1.239	0	0.0912	-0.0444	-0.178				

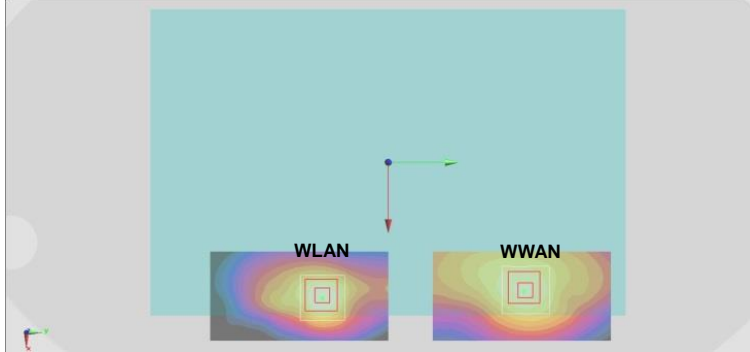

Case 38	Band	Position	SAR (W/kg)	Gap (cm)	SAR peak location (m)			3D distance (mm)	Summed SAR (W/kg)	SPLSR Results	Simultaneous SAR
					X	Y	Z				
	WCDMA IV	Edge 1	0.871	1	-0.00247	0.0925	-0.177	230.5	2.11	0.01	Not required
	2.4GHz WLAN Main		1.241	0	-0.0024	-0.138	-0.179				

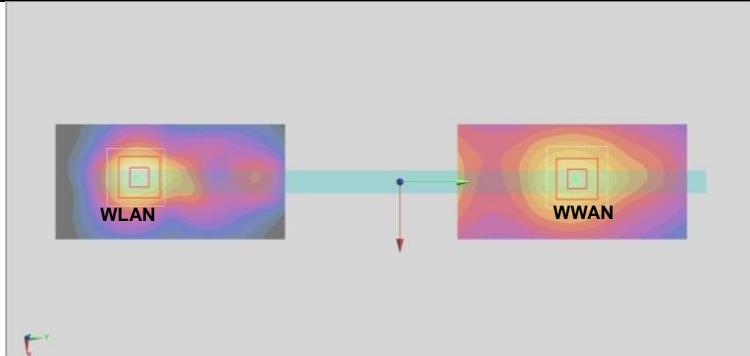

Case 40	Band	Position	SAR (W/kg)	Gap (cm)	SAR peak location (m)			3D distance (mm)	Summed SAR (W/kg)	SPLSR Results	Simultaneous SAR
					X	Y	Z				
	WCDMA IV	Curved surface of Edge1	0.657	1.2	0.08	0.0935	-0.176	226.7	1.81	0.01	Not required
	2.4GHz WLAN Main		1.151	0	0.089	-0.133	-0.179				

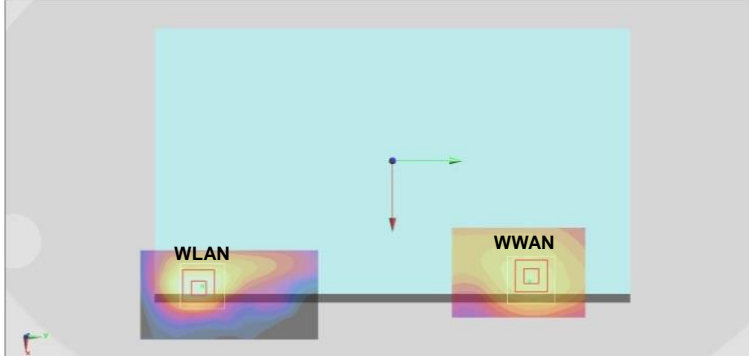

Case 41	Band	Position	SAR (W/kg)	Gap (cm)	SAR peak location (m)			3D distance (mm)	Summed SAR (W/kg)	SPLSR Results	Simultaneous SAR
					X	Y	Z				
	WCDMA IV	Curved surface of Edge1	0.657	1.2	0.08	0.0935	-0.176	138.6	1.93	0.02	Not required
	2.4GHz WLAN Aux		1.276	0	0.0878	-0.0448	-0.179				

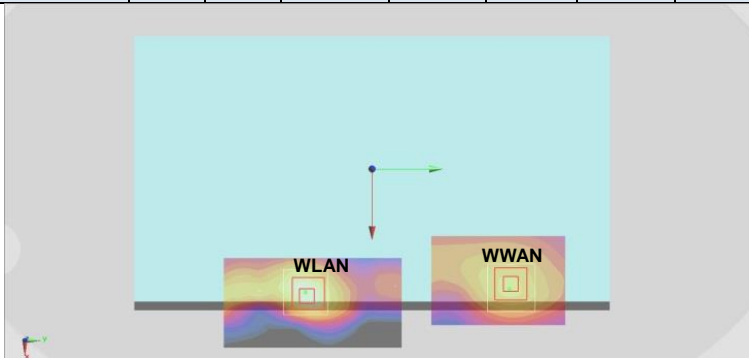

Case 42	Band	Position	SAR (W/kg)	Gap (cm)	SAR peak location (m)			3D distance (mm)	Summed SAR (W/kg)	SPLSR Results	Simultaneous SAR
					X	Y	Z				
	WCDMA II	Bottom Face	1.012	0	0.087	0.086	-0.179	208.1	1.76	0.01	Not required
	2.4GHz WLAN Main		0.749	0	0.0924	-0.122	-0.178				

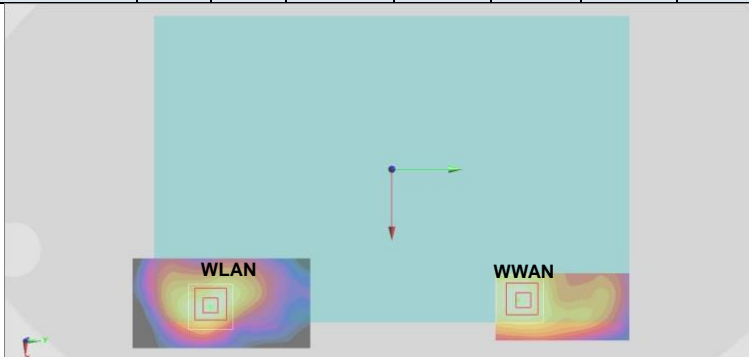

Case 43	Band	Position	SAR (W/kg)	Gap (cm)	SAR peak location (m)			3D distance (mm)	Summed SAR (W/kg)	SPLSR Results	Simultaneous SAR
					X	Y	Z				
	WCDMA II	Bottom Face	1.012	0	0.087	0.086	-0.179	130.5	2.25	0.03	Not required
	2.4GHz WLAN Aux		1.239	0	0.0912	-0.0444	-0.178				

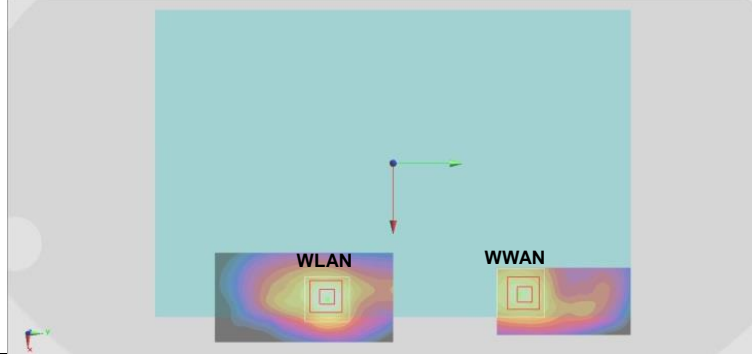

Case 44	Band	Position	SAR (W/kg)	Gap (cm)	SAR peak location (m)			3D distance (mm)	Summed SAR (W/kg)	SPLSR Results	Simultaneous SAR
					X	Y	Z				
	WCDMA II	Edge 1	0.605	0	-0.007	0.14	-0.18	278.0	1.85	0.01	Not required
	2.4GHz WLAN Main		1.241	0	-0.0024	-0.138	-0.179				

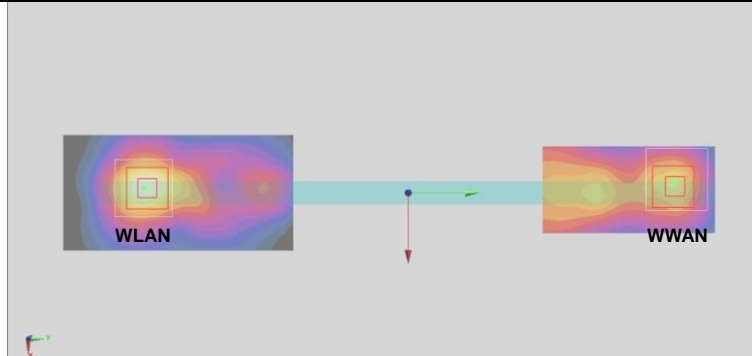

Case 45	Band	Position	SAR (W/kg)	Gap (cm)	SAR peak location (m)			3D distance (mm)	Summed SAR (W/kg)	SPLSR Results	Simultaneous SAR
					X	Y	Z				
	WCDMA II	Curved surface of Edge1	0.869	0	0.076	0.091	-0.18	224.4	2.02	0.01	Not required
	2.4GHz WLAN Main		1.151	0	0.089	-0.133	-0.179				

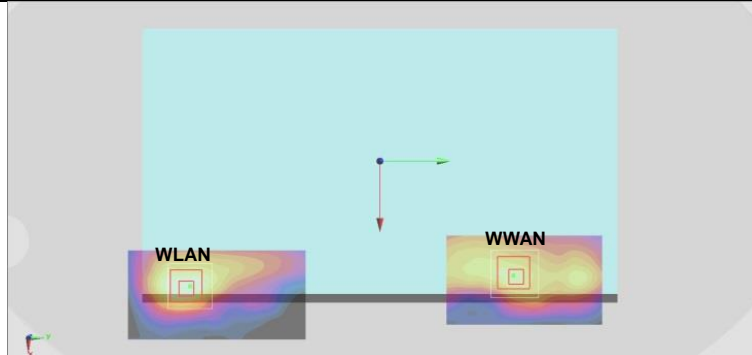

Case 46	Band	Position	SAR (W/kg)	Gap (cm)	SAR peak location (m)			3D distance (mm)	Summed SAR (W/kg)	SPLSR Results	Simultaneous SAR
					X	Y	Z				
	WCDMA II	Curved surface of Edge1	0.869	0	0.076	0.091	-0.18	136.3	2.15	0.02	Not required
	2.4GHz WLAN Aux		1.276	0	0.0878	-0.0448	-0.179				

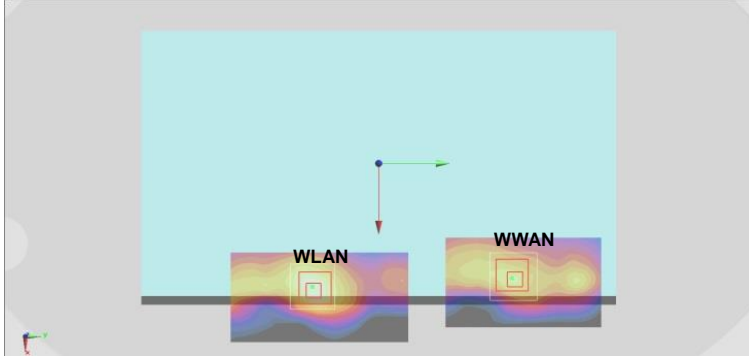

Case 47	Band	Position	SAR (W/kg)	Gap (cm)	SAR peak location (m)			3D distance (mm)	Summed SAR (W/kg)	SPLSR Results	Simultaneous SAR
					X	Y	Z				
	WCDMA II	Bottom Face	0.409	0.7	0.0855	0.0865	-0.18	131.0	1.65	0.02	Not required
	2.4GHz WLAN Aux		1.239	0	0.0912	-0.0444	-0.178				

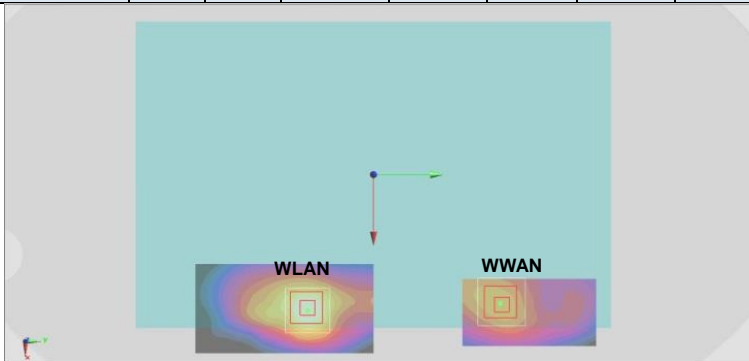

Case 48	Band	Position	SAR (W/kg)	Gap (cm)	SAR peak location (m)			3D distance (mm)	Summed SAR (W/kg)	SPLSR Results	Simultaneous SAR
					X	Y	Z				
	WCDMA II	Curved surface of Edge1	0.45	1.2	0.073	0.088	-0.18	221.6	1.60	0.01	Not required
	2.4GHz WLAN Main		1.151	0	0.089	-0.133	-0.179				

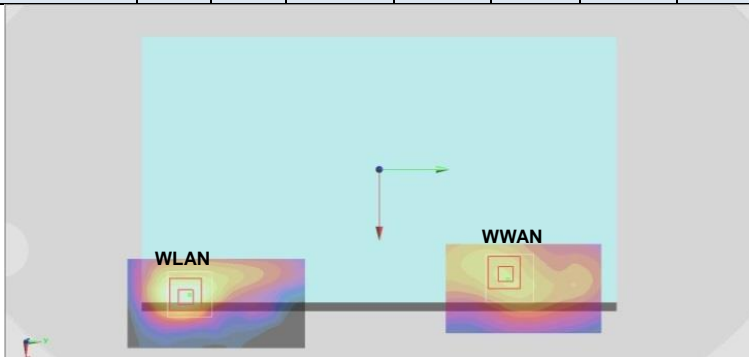

Case 49	Band	Position	SAR (W/kg)	Gap (cm)	SAR peak location (m)			3D distance (mm)	Summed SAR (W/kg)	SPLSR Results	Simultaneous SAR
					X	Y	Z				
	WCDMA II	Curved surface of Edge1	0.45	1.2	0.073	0.088	-0.18	133.6	1.73	0.02	Not required
	2.4GHz WLAN Aux		1.276	0	0.0878	-0.0448	-0.179				

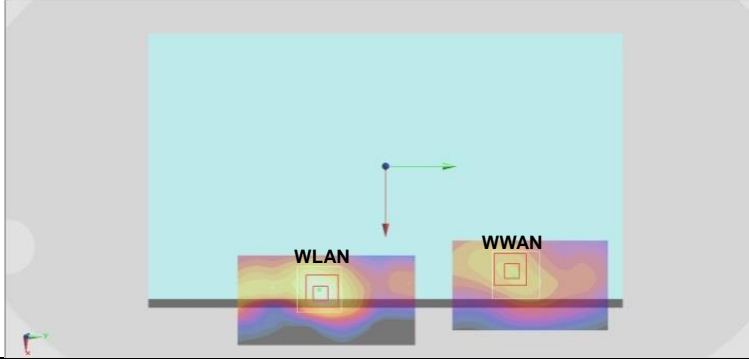

Case 50	Band	Position	SAR (W/kg)	Gap (cm)	SAR peak location (m)			3D distance (mm)	Summed SAR (W/kg)	SPLSR Results	Simultaneous SAR
					X	Y	Z				
	LTE Band 17	Bottom Face	0.983	0	0.105	0.096	-0.179	218.4	1.73	0.01	Not required
	2.4GHz WLAN Main		0.749	0	0.0924	-0.122	-0.178				



Case 51	Band	Position	SAR (W/kg)	Gap (cm)	SAR peak location (m)			3D distance (mm)	Summed SAR (W/kg)	SPLSR Results	Simultaneous SAR
					X	Y	Z				
	LTE Band 17	Bottom Face	0.983	0	0.105	0.096	-0.179	141.1	2.22	0.02	Not required
	2.4GHz WLAN Aux		1.239	0	0.0912	-0.0444	-0.178				

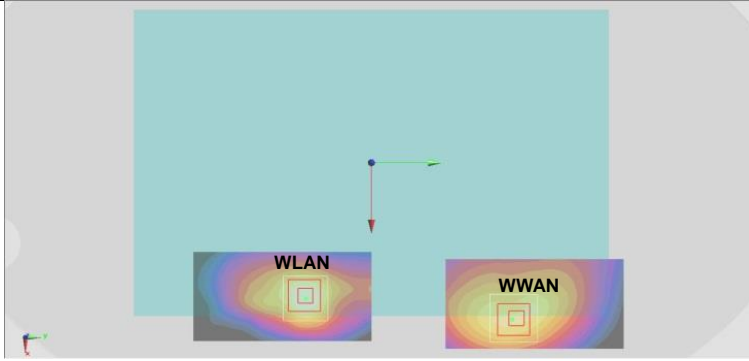

Case 52	Band	Position	SAR (W/kg)	Gap (cm)	SAR peak location (m)			3D distance (mm)	Summed SAR (W/kg)	SPLSR Results	Simultaneous SAR
					X	Y	Z				
	LTE Band 17	Edge 1	1.231	0	-0.001	0.079	-0.181	217.0	2.47	0.02	Not required
	2.4GHz WLAN Main		1.241	0	-0.0024	-0.138	-0.179				



Case 53	Band	Position	SAR (W/kg)	Gap (cm)	SAR peak location (m)			3D distance (mm)	Summed SAR (W/kg)	SPLSR Results	Simultaneous SAR
					X	Y	Z				
	LTE Band 17	Edge 1	1.231	0	-0.001	0.079	-0.181	108.4	1.88	0.02	Not required
	2.4GHz WLAN Aux		0.649	0	0.0012	-0.0294	-0.18				

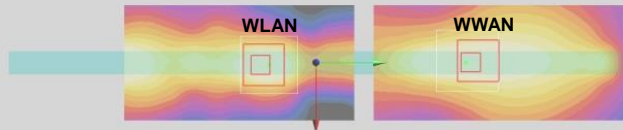

Case 54	Band	Position	SAR (W/kg)	Gap (cm)	SAR peak location (m)			3D distance (mm)	Summed SAR (W/kg)	SPLSR Results	Simultaneous SAR
					X	Y	Z				
	LTE Band 17	Curved surface of Edge1	1.334	0	0.0935	0.0915	-0.18	224.5	2.49	0.02	Not required
	2.4GHz WLAN Main		1.151	0	0.089	-0.133	-0.179				

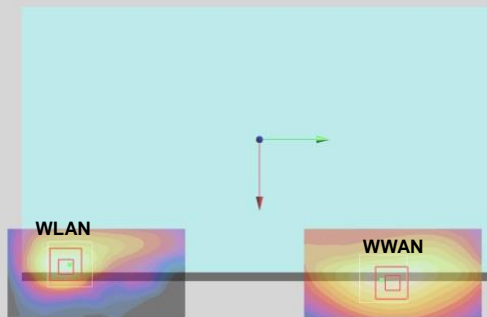

Case 55	Band	Position	SAR (W/kg)	Gap (cm)	SAR peak location (m)			3D distance (mm)	Summed SAR (W/kg)	SPLSR Results	Simultaneous SAR
					X	Y	Z				
	LTE Band 17	Curved surface of Edge1	1.334	0	0.0935	0.0915	-0.18	136.4	2.61	0.03	Not required
	2.4GHz WLAN Aux		1.276	0	0.0878	-0.0448	-0.179				

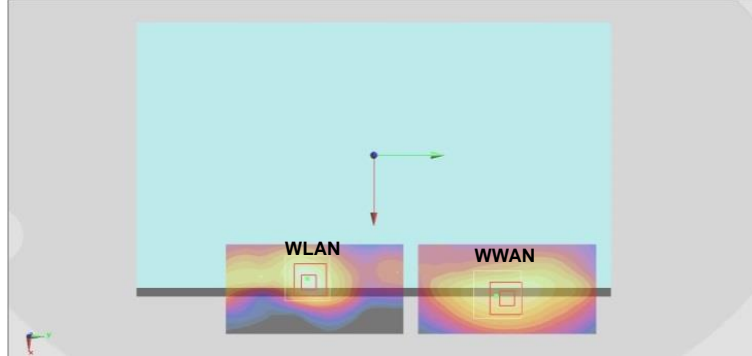

Case 56	Band	Position	SAR (W/kg)	Gap (cm)	SAR peak location (m)			3D distance (mm)	Summed SAR (W/kg)	SPLSR Results	Simultaneous SAR
					X	Y	Z				
	LTE Band 17	Bottom Face	0.686	0.7	0.103	0.0985	-0.18	143.4	1.93	0.02	Not required
	2.4GHz WLAN Aux		1.239	0	0.0912	-0.0444	-0.178				

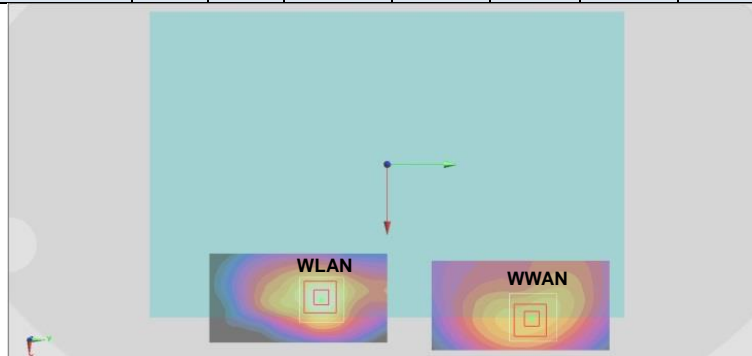

Case 57	Band	Position	SAR (W/kg)	Gap (cm)	SAR peak location (m)			3D distance (mm)	Summed SAR (W/kg)	SPLSR Results	Simultaneous SAR
					X	Y	Z				
	LTE Band 17	Edge 1	0.479	1	0.002	0.0865	-0.182	224.6	1.72	0.01	Not required
	2.4GHz WLAN Main		1.241	0	-0.0024	-0.138	-0.179				

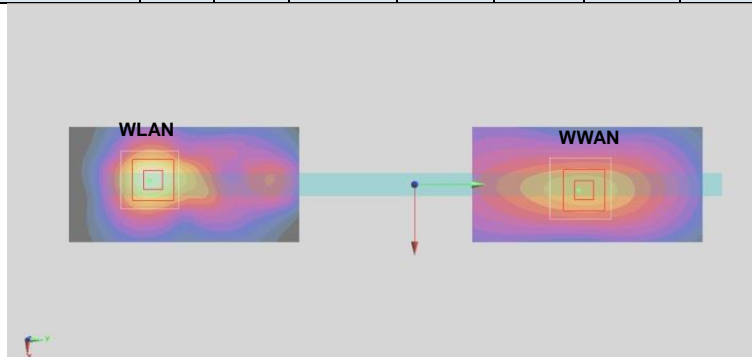

Case 58	Band	Position	SAR (W/kg)	Gap (cm)	SAR peak location (m)			3D distance (mm)	Summed SAR (W/kg)	SPLSR Results	Simultaneous SAR
					X	Y	Z				
	LTE Band 17	Curved surface of Edge1	0.433	1.2	0.0905	0.091	-0.18	135.8	1.71	0.02	Not required
	2.4GHz WLAN Aux		1.276	0	0.0878	-0.0448	-0.179				

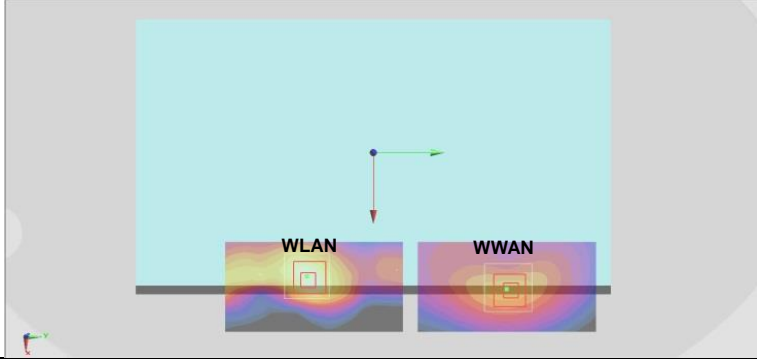

Case 59	Band	Position	SAR (W/kg)	Gap (cm)	SAR peak location (m)			3D distance (mm)	Summed SAR (W/kg)	SPLSR Results	Simultaneous SAR
					X	Y	Z				
	LTE Band 13	Bottom Face	0.884	0	0.102	0.0895	-0.179	211.7	1.63	0.01	Not required
	2.4GHz WLAN Main		0.749	0	0.0924	-0.122	-0.178				

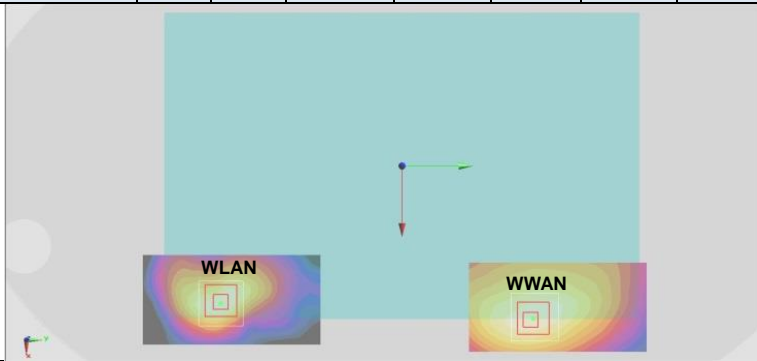

Case 60	Band	Position	SAR (W/kg)	Gap (cm)	SAR peak location (m)			3D distance (mm)	Summed SAR (W/kg)	SPLSR Results	Simultaneous SAR
					X	Y	Z				
	LTE Band 13	Bottom Face	0.884	0	0.102	0.0895	-0.179	134.3	2.12	0.02	Not required
	2.4GHz WLAN Aux		1.239	0	0.0912	-0.0444	-0.178				



Case 61	Band	Position	SAR (W/kg)	Gap (cm)	SAR peak location (m)			3D distance (mm)	Summed SAR (W/kg)	SPLSR Results	Simultaneous SAR
					X	Y	Z				
	LTE Band 13	Edge 1	0.899	0	-0.001	0.0695	-0.181	207.5	2.14	0.02	Not required
	2.4GHz WLAN Main		1.241	0	-0.0024	-0.138	-0.179				

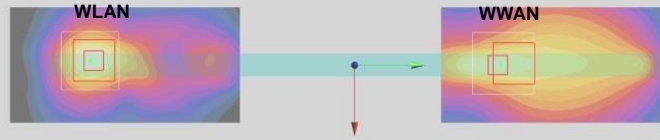

Case 62	Band	Position	SAR (W/kg)	Gap (cm)	SAR peak location (m)			3D distance (mm)	Summed SAR (W/kg)	SPLSR Results	Simultaneous SAR
					X	Y	Z				
	LTE Band 13	Curved surface of Edge1	1.207	0	0.0985	0.0805	-0.18	213.7	2.36	0.02	Not required
	2.4GHz WLAN Main		1.151	0	0.089	-0.133	-0.179				

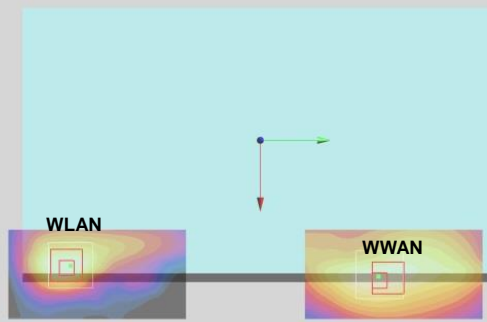

Case 63	Band	Position	SAR (W/kg)	Gap (cm)	SAR peak location (m)			3D distance (mm)	Summed SAR (W/kg)	SPLSR Results	Simultaneous SAR
					X	Y	Z				
	LTE Band 13	Curved surface of Edge1	1.207	0	0.0985	0.0805	-0.18	125.8	2.48	0.03	Not required
	2.4GHz WLAN Aux		1.276	0	0.0878	-0.0448	-0.179				

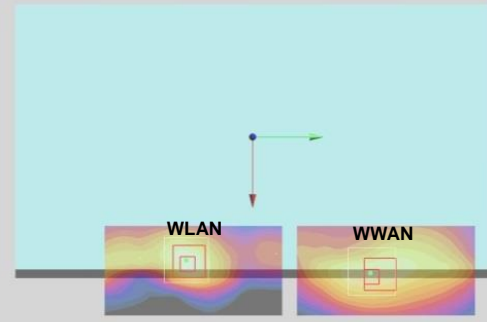

Case 64	Band	Position	SAR (W/kg)	Gap (cm)	SAR peak location (m)			3D distance (mm)	Summed SAR (W/kg)	SPLSR Results	Simultaneous SAR
					X	Y	Z				
	LTE Band 13	Bottom Face	0.8	0.7	0.102	0.091	-0.18	135.8	2.04	0.02	Not required
	2.4GHz WLAN Aux		1.239	0	0.0912	-0.0444	-0.178				

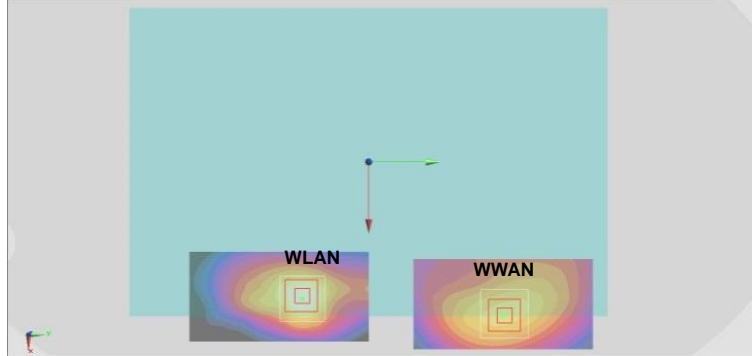

Case 65	Band	Position	SAR (W/kg)	Gap (cm)	SAR peak location (m)			3D distance (mm)	Summed SAR (W/kg)	SPLSR Results	Simultaneous SAR
					X	Y	Z				
	LTE Band 13	Edge 1	0.681	1	0.0005	0.0915	-0.181	229.5	1.92	0.01	Not required
	2.4GHz WLAN Main		1.241	0	-0.0024	-0.138	-0.179				

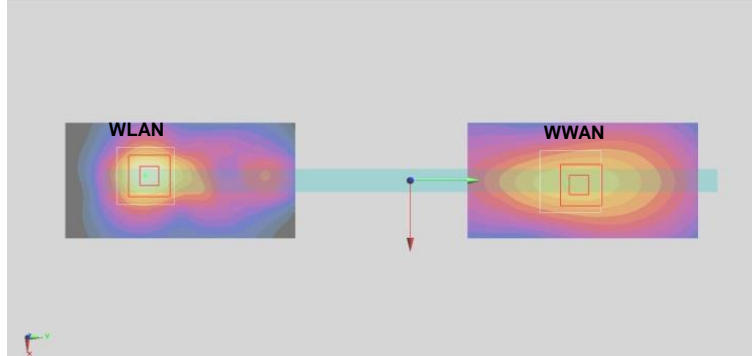

Case 66	Band	Position	SAR (W/kg)	Gap (cm)	SAR peak location (m)			3D distance (mm)	Summed SAR (W/kg)	SPLSR Results	Simultaneous SAR
					X	Y	Z				
	LTE Band 13	Curved surface of Edge1	0.599	1.2	0.089	0.091	-0.18	224.0	1.75	0.01	Not required
	2.4GHz WLAN Main		1.151	0	0.089	-0.133	-0.179				

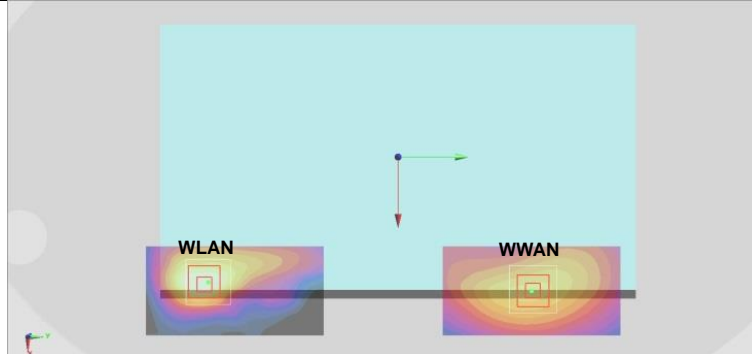

Case 67	Band	Position	SAR (W/kg)	Gap (cm)	SAR peak location (m)			3D distance (mm)	Summed SAR (W/kg)	SPLSR Results	Simultaneous SAR
					X	Y	Z				
	LTE Band 13	Curved surface of Edge1	0.599	1.2	0.089	0.091	-0.18	135.8	1.88	0.02	Not required
	2.4GHz WLAN Aux		1.276	0	0.0878	-0.0448	-0.179				

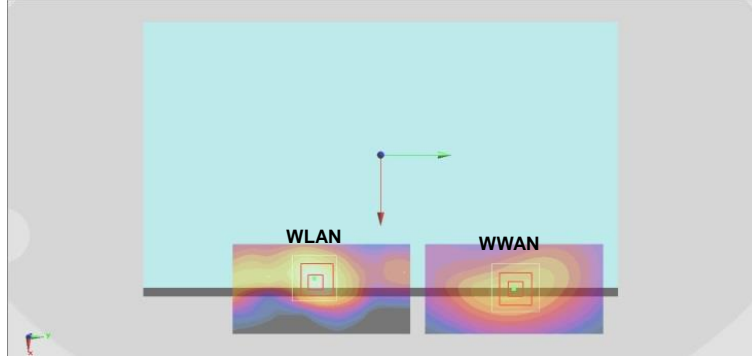

Case 68	Band	Position	SAR (W/kg)	Gap (cm)	SAR peak location (m)			3D distance (mm)	Summed SAR (W/kg)	SPLSR Results	Simultaneous SAR
					X	Y	Z				
	LTE Band 5	Bottom Face	1.098	0	0.0985	0.0855	-0.18	207.6	1.85	0.01	Not required
	2.4GHz WLAN Main		0.749	0	0.0924	-0.122	-0.178				

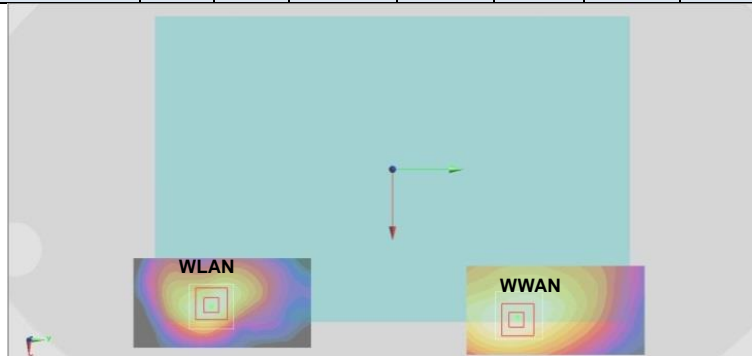

Case 69	Band	Position	SAR (W/kg)	Gap (cm)	SAR peak location (m)			3D distance (mm)	Summed SAR (W/kg)	SPLSR Results	Simultaneous SAR
					X	Y	Z				
	LTE Band 5	Bottom Face	1.098	0	0.0985	0.0855	-0.18	130.1	2.34	0.03	Not required
	2.4GHz WLAN Aux		1.239	0	0.0912	-0.0444	-0.178				

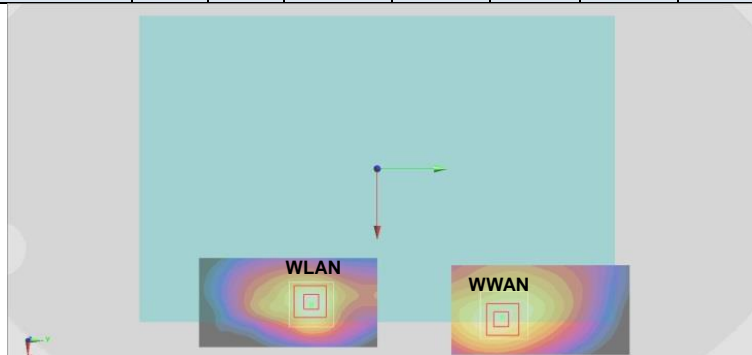

Case 70	Band	Position	SAR (W/kg)	Gap (cm)	SAR peak location (m)			3D distance (mm)	Summed SAR (W/kg)	SPLSR Results	Simultaneous SAR
					X	Y	Z				
	LTE Band 5	Edge 1	0.983	0	-0.001	0.072	-0.181	210.0	2.22	0.02	Not required
	2.4GHz WLAN Main		1.241	0	-0.0024	-0.138	-0.179				

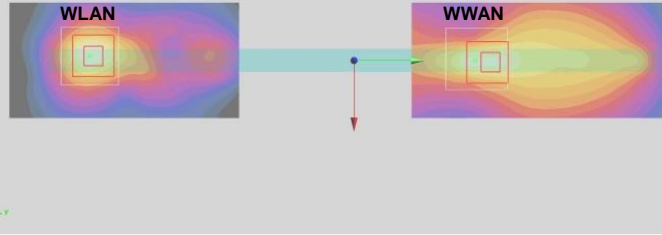

Case 71	Band	Position	SAR (W/kg)	Gap (cm)	SAR peak location (m)			3D distance (mm)	Summed SAR (W/kg)	SPLSR Results	Simultaneous SAR
					X	Y	Z				
	LTE Band 5	Edge 1	0.983	0	-0.001	0.072	-0.181	101.4	1.63	0.02	Not required
	2.4GHz WLAN Aux		0.649	0	0.0012	-0.0294	-0.18				

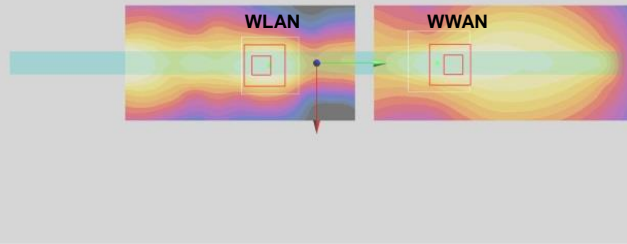

Case 72	Band	Position	SAR (W/kg)	Gap (cm)	SAR peak location (m)			3D distance (mm)	Summed SAR (W/kg)	SPLSR Results	Simultaneous SAR
					X	Y	Z				
	LTE Band 5	Curved surface of Edge1	1.228	0	0.0905	0.0805	-0.18	213.5	2.38	0.02	Not required
	2.4GHz WLAN Main		1.151	0	0.089	-0.133	-0.179				

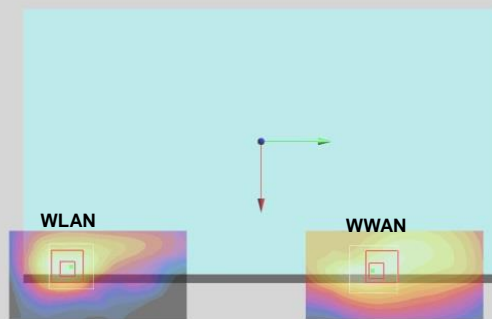

Case 73	Band	Position	SAR (W/kg)	Gap (cm)	SAR peak location (m)			3D distance (mm)	Summed SAR (W/kg)	SPLSR Results	Simultaneous SAR
					X	Y	Z				
	LTE Band 5	Curved surface of Edge1	1.228	0	0.0905	0.0805	-0.18	125.3	2.50	0.03	Not required
	2.4GHz WLAN Aux		1.276	0	0.0878	-0.0448	-0.179				

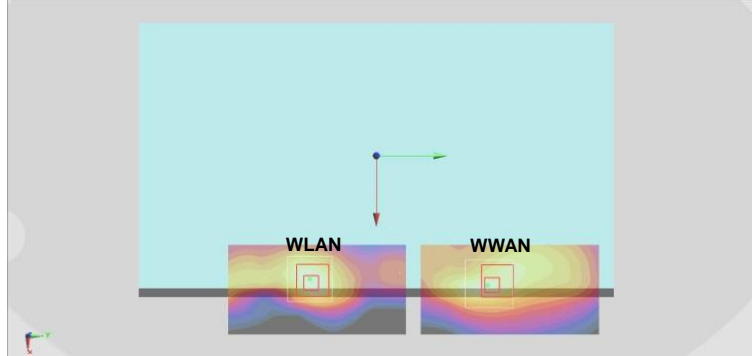

Case 74	Band	Position	SAR (W/kg)	Gap (cm)	SAR peak location (m)			3D distance (mm)	Summed SAR (W/kg)	SPLSR Results	Simultaneous SAR
					X	Y	Z				
	LTE Band 5	Bottom Face	0.755	0.7	0.0985	0.0885	-0.18	133.1	1.99	0.02	Not required
	2.4GHz WLAN Aux		1.239	0	0.0912	-0.0444	-0.178				

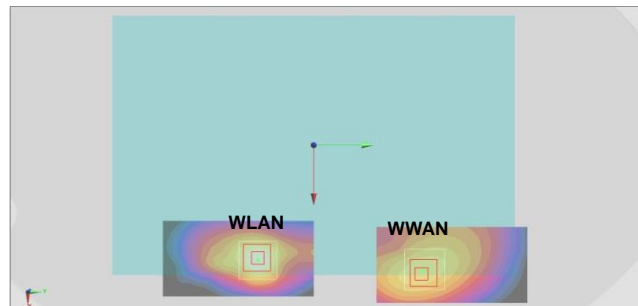

Case 75	Band	Position	SAR (W/kg)	Gap (cm)	SAR peak location (m)			3D distance (mm)	Summed SAR (W/kg)	SPLSR Results	Simultaneous SAR
					X	Y	Z				
	LTE Band 5	Edge 1	0.764	1	-0.001	0.09	-0.181	228.0	2.01	0.01	Not required
	2.4GHz WLAN Main		1.241	0	-0.0024	-0.138	-0.179				

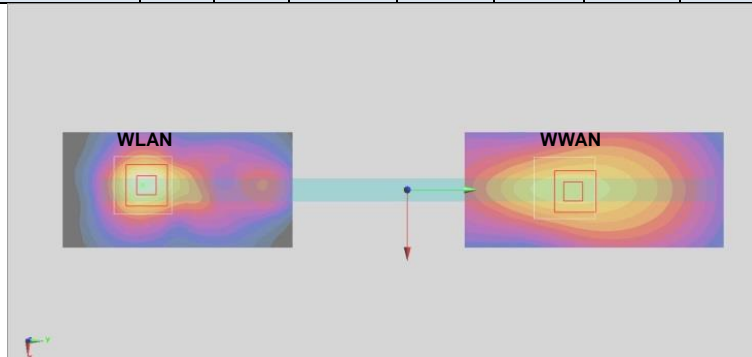

Case 76	Band	Position	SAR (W/kg)	Gap (cm)	SAR peak location (m)			3D distance (mm)	Summed SAR (W/kg)	SPLSR Results	Simultaneous SAR
					X	Y	Z				
	LTE Band 5	Curved surface of Edge1	0.685	1.2	0.0875	0.0915	-0.18	224.5	1.84	0.01	Not required
	2.4GHz WLAN Main		1.151	0	0.089	-0.133	-0.179				

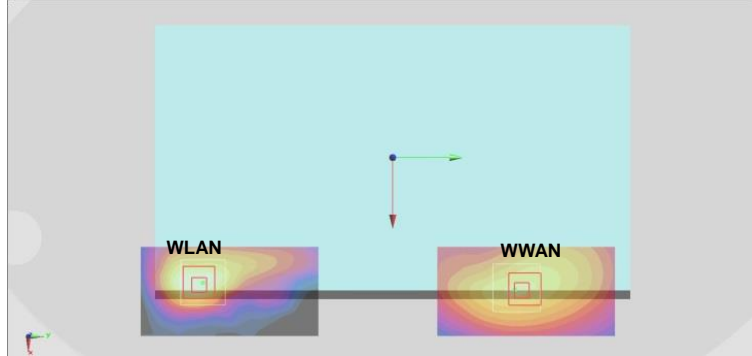

Case 77	Band	Position	SAR (W/kg)	Gap (cm)	SAR peak location (m)			3D distance (mm)	Summed SAR (W/kg)	SPLSR Results	Simultaneous SAR
					X	Y	Z				
	LTE Band 5	Curved surface of Edge1	0.685	1.2	0.0875	0.0915	-0.18	136.3	1.96	0.02	Not required
	2.4GHz WLAN Aux		1.276	0	0.0878	-0.0448	-0.179				

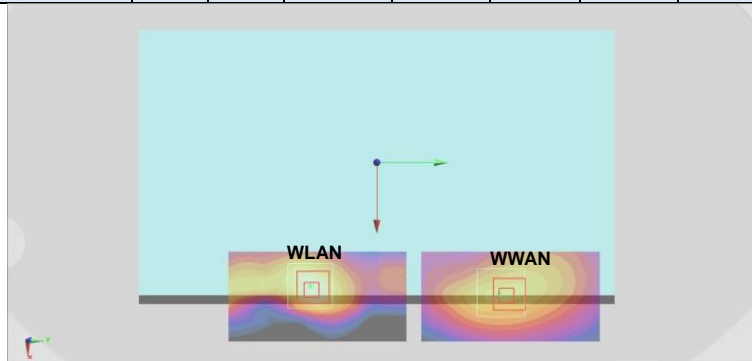

Case 78	Band	Position	SAR (W/kg)	Gap (cm)	SAR peak location (m)			3D distance (mm)	Summed SAR (W/kg)	SPLSR Results	Simultaneous SAR
					X	Y	Z				
	LTE Band 4	Bottom Face	1.155	0	0.0875	0.0895	-0.178	211.6	1.90	0.01	Not required
	2.4GHz WLAN Main		0.749	0	0.0924	-0.122	-0.178				

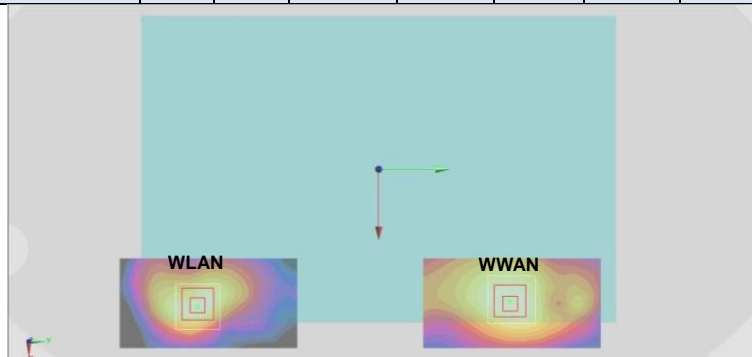

Case 79	Band	Position	SAR (W/kg)	Gap (cm)	SAR peak location (m)			3D distance (mm)	Summed SAR (W/kg)	SPLSR Results	Simultaneous SAR
					X	Y	Z				
	LTE Band 4	Bottom Face	1.155	0	0.0875	0.0895	-0.178	134.0	2.39	0.03	Not required
	2.4GHz WLAN Aux		1.239	0	0.0912	-0.0444	-0.178				

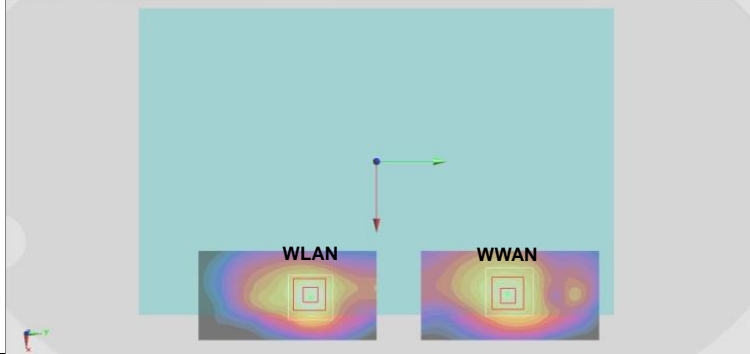

Case 80	Band	Position	SAR (W/kg)	Gap (cm)	SAR peak location (m)			3D distance (mm)	Summed SAR (W/kg)	SPLSR Results	Simultaneous SAR
					X	Y	Z				
	LTE Band 4	Edge 1	1.01	0	-0.001	0.0935	-0.179	231.5	2.25	0.01	Not required
	2.4GHz WLAN Main		1.241	0	-0.0024	-0.138	-0.179				

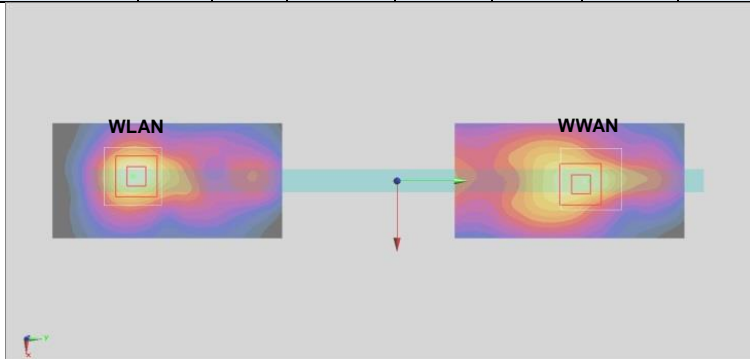

Case 81	Band	Position	SAR (W/kg)	Gap (cm)	SAR peak location (m)			3D distance (mm)	Summed SAR (W/kg)	SPLSR Results	Simultaneous SAR
					X	Y	Z				
	LTE Band 4	Edge 1	1.01	0	-0.001	0.0935	-0.179	122.9	1.66	0.02	Not required
	2.4GHz WLAN Aux		0.649	0	0.0012	-0.0294	-0.18				

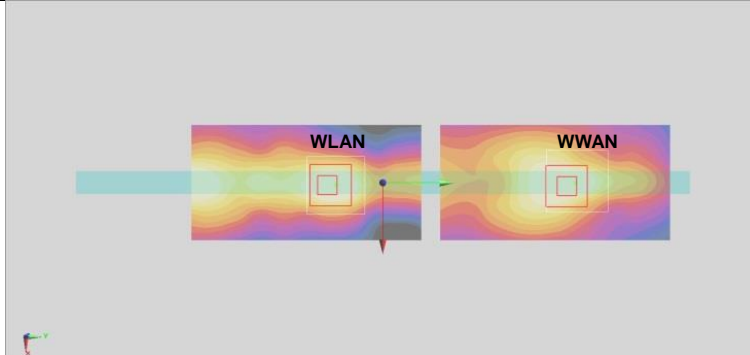

Case 82	Band	Position	SAR (W/kg)	Gap (cm)	SAR peak location (m)			3D distance (mm)	Summed SAR (W/kg)	SPLSR Results	Simultaneous SAR
					X	Y	Z				
	LTE Band 4	Curved surface of Edge1	1.294	0	0.0855	0.088	-0.179	221.0	2.45	0.02	Not required
	2.4GHz WLAN Main		1.151	0	0.089	-0.133	-0.179				

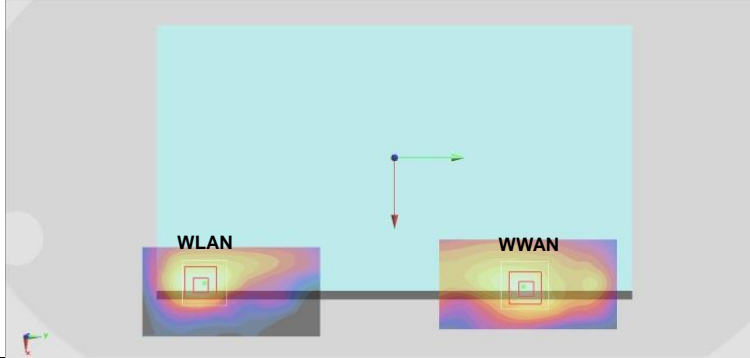

Case 83	Band	Position	SAR (W/kg)	Gap (cm)	SAR peak location (m)			3D distance (mm)	Summed SAR (W/kg)	SPLSR Results	Simultaneous SAR
					X	Y	Z				
	LTE Band 4	Curved surface of Edge1	1.294	0	0.0855	0.088	-0.179	132.8	2.57	0.03	Not required
	2.4GHz WLAN Aux		1.276	0	0.0878	-0.0448	-0.179				

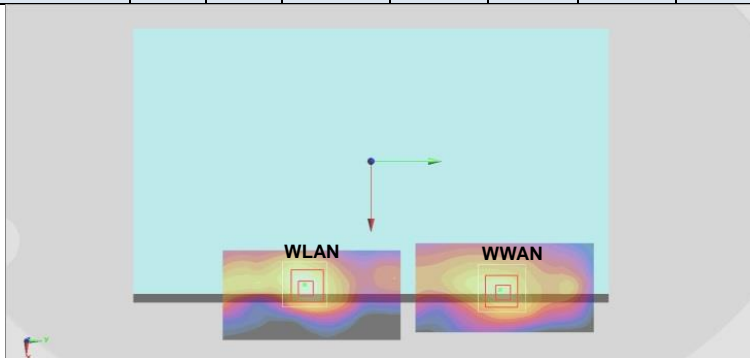

Case 84	Band	Position	SAR (W/kg)	Gap (cm)	SAR peak location (m)			3D distance (mm)	Summed SAR (W/kg)	SPLSR Results	Simultaneous SAR
					X	Y	Z				
	LTE Band 4	Bottom Face	0.942	0.7	0.089	0.0865	-0.179	208.5	1.69	0.01	Not required
	2.4GHz WLAN Main		0.749	0	0.0924	-0.122	-0.178				

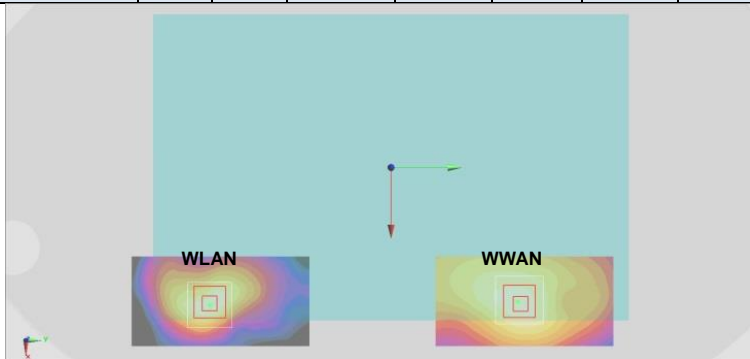

Case 85	Band	Position	SAR (W/kg)	Gap (cm)	SAR peak location (m)			3D distance (mm)	Summed SAR (W/kg)	SPLSR Results	Simultaneous SAR
					X	Y	Z				
	LTE Band 4	Bottom Face	0.942	0.7	0.089	0.0865	-0.179	130.9	2.18	0.02	Not required
	2.4GHz WLAN Aux		1.239	0	0.0912	-0.0444	-0.178				

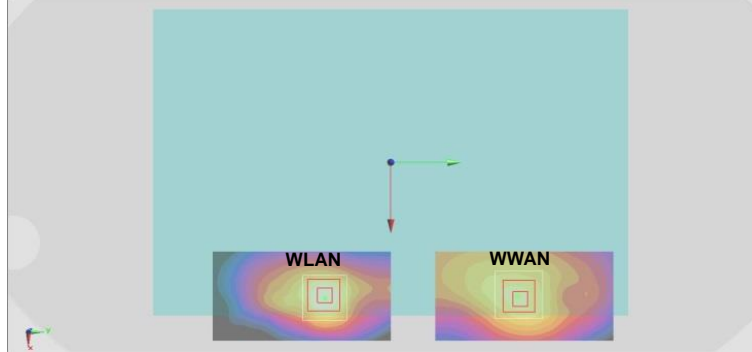

Case 86	Band	Position	SAR (W/kg)	Gap (cm)	SAR peak location (m)			3D distance (mm)	Summed SAR (W/kg)	SPLSR Results	Simultaneous SAR
					X	Y	Z				
	LTE Band 4	Edge 1	0.737	1	-0.001	0.094	-0.18	232.0	1.98	0.01	Not required
	2.4GHz WLAN Main		1.241	0	-0.0024	-0.138	-0.179				

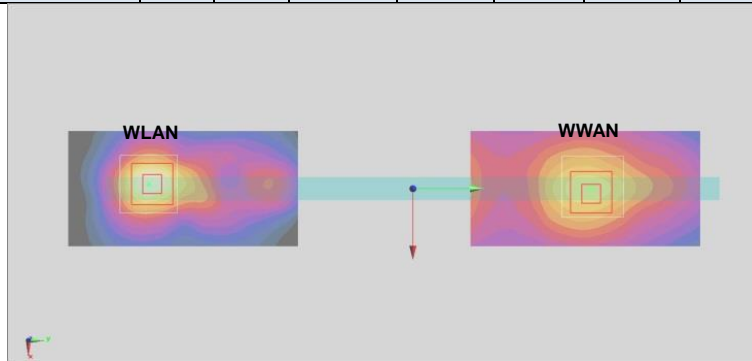

Case 87	Band	Position	SAR (W/kg)	Gap (cm)	SAR peak location (m)			3D distance (mm)	Summed SAR (W/kg)	SPLSR Results	Simultaneous SAR
					X	Y	Z				
	LTE Band 4	Curved surface of Edge1	0.422	1.2	0.0795	0.088	-0.179	133.1	1.70	0.02	Not required
	2.4GHz WLAN Aux		1.276	0	0.0878	-0.0448	-0.179				

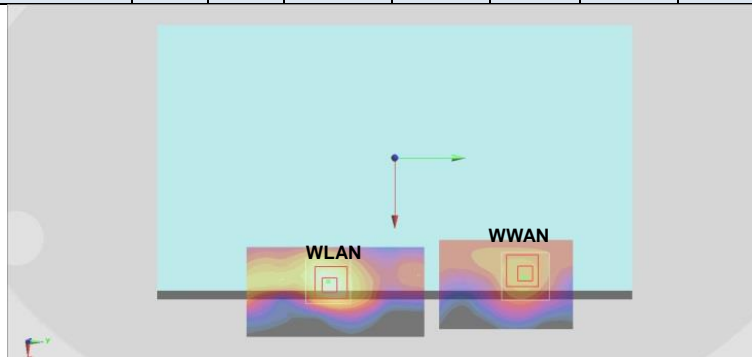

Case 88	Band	Position	SAR (W/kg)	Gap (cm)	SAR peak location (m)			3D distance (mm)	Summed SAR (W/kg)	SPLSR Results	Simultaneous SAR
					X	Y	Z				
	LTE Band 2	Bottom Face	1.236	0	0.088	0.0915	-0.175	213.6	1.99	0.01	Not required
	2.4GHz WLAN Main		0.749	0	0.0924	-0.122	-0.178				

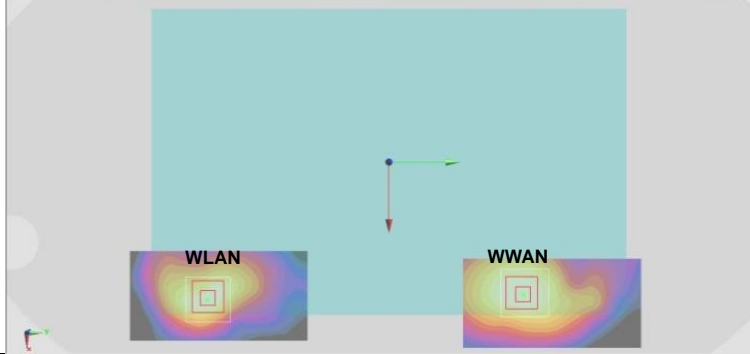

Case 89	Band	Position	SAR (W/kg)	Gap (cm)	SAR peak location (m)			3D distance (mm)	Summed SAR (W/kg)	SPLSR Results	Simultaneous SAR
					X	Y	Z				
	LTE Band 2	Bottom Face	1.236	0	0.088	0.0915	-0.175	136.0	2.48	0.03	Not required
	2.4GHz WLAN Aux		1.239	0	0.0912	-0.0444	-0.178				

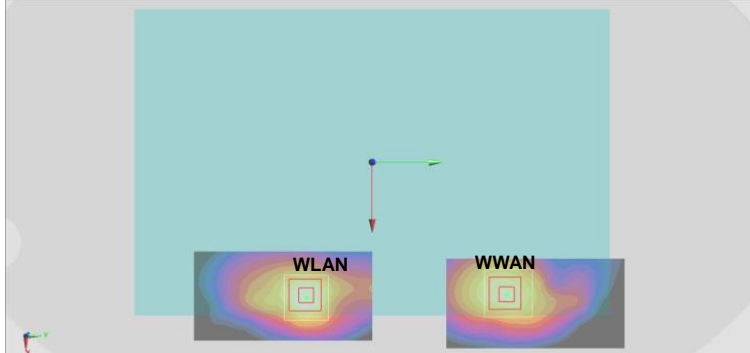

Case 90	Band	Position	SAR (W/kg)	Gap (cm)	SAR peak location (m)			3D distance (mm)	Summed SAR (W/kg)	SPLSR Results	Simultaneous SAR
					X	Y	Z				
	LTE Band 2	Edge 1	0.764	0	-0.0025	0.096	-0.177	234.0	2.01	0.01	Not required
	2.4GHz WLAN Main		1.241	0	-0.0024	-0.138	-0.179				

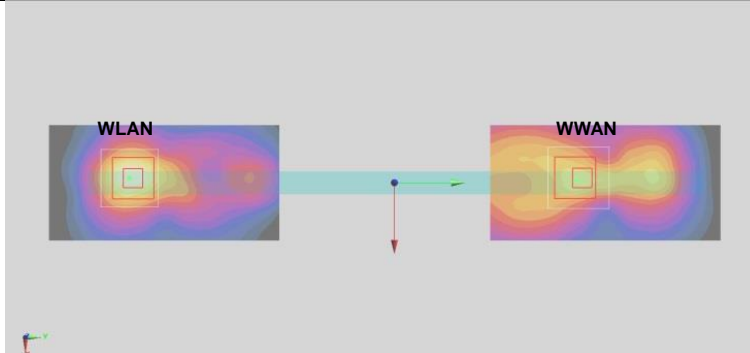

Case 91	Band	Position	SAR (W/kg)	Gap (cm)	SAR peak location (m)			3D distance (mm)	Summed SAR (W/kg)	SPLSR Results	Simultaneous SAR
					X	Y	Z				
	LTE Band 2	Curved surface of Edge1	0.997	0	0.0902	0.0922	-0.176	225.2	2.15	0.01	Not required
	2.4GHz WLAN Main		1.151	0	0.089	-0.133	-0.179				

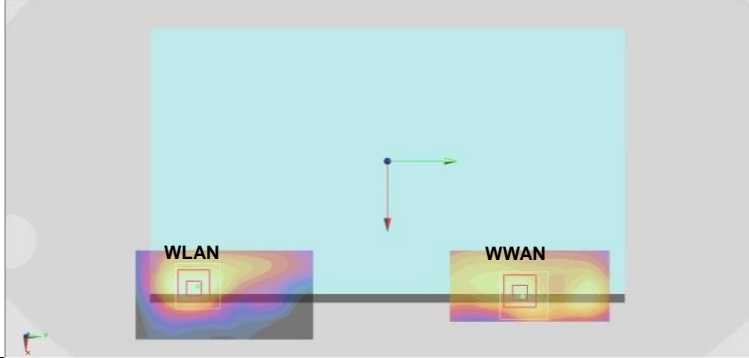

Case 92	Band	Position	SAR (W/kg)	Gap (cm)	SAR peak location (m)			3D distance (mm)	Summed SAR (W/kg)	SPLSR Results	Simultaneous SAR
					X	Y	Z				
	LTE Band 2	Curved surface of Edge1	0.997	0	0.0902	0.0922	-0.176	137.1	2.27	0.03	Not required
	2.4GHz WLAN Aux		1.276	0	0.0878	-0.0448	-0.179				

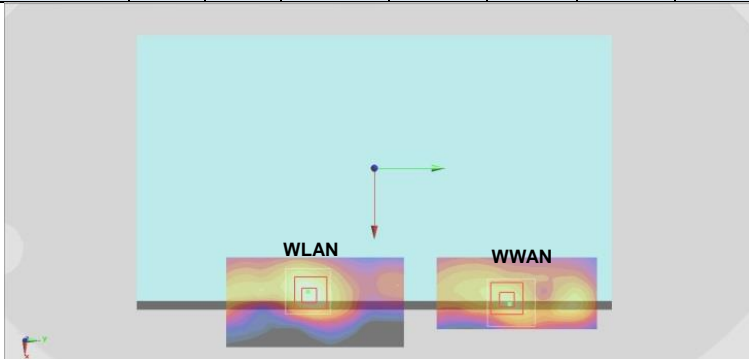

Case 93	Band	Position	SAR (W/kg)	Gap (cm)	SAR peak location (m)			3D distance (mm)	Summed SAR (W/kg)	SPLSR Results	Simultaneous SAR
					X	Y	Z				
	LTE Band 2	Bottom Face	0.678	0.7	0.0845	0.085	-0.177	129.6	1.92	0.02	Not required
	2.4GHz WLAN Aux		1.239	0	0.0912	-0.0444	-0.178				

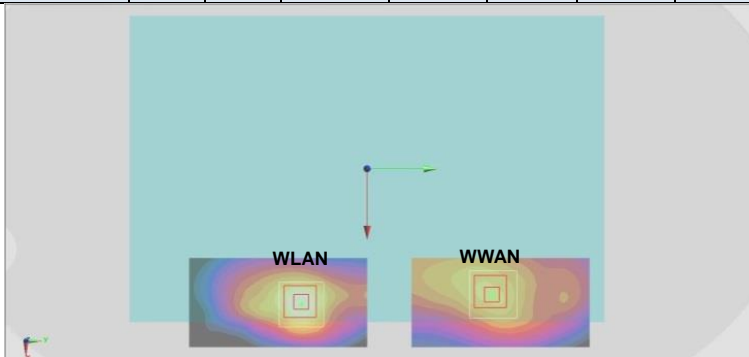

Case 94	Band	Position	SAR (W/kg)	Gap (cm)	SAR peak location (m)			3D distance (mm)	Summed SAR (W/kg)	SPLSR Results	Simultaneous SAR
					X	Y	Z				
	LTE Band 2	Curved surface of Edge1	0.364	1.2	0.0845	0.0895	-0.176	134.4	1.64	0.02	Not required
	2.4GHz WLAN Aux		1.276	0	0.0878	-0.0448	-0.179				

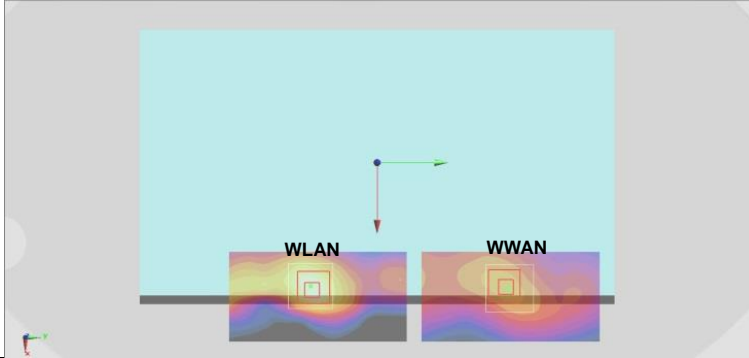

Case 95	Band	Position	SAR (W/kg)	Gap (cm)	SAR peak location (m)			3D distance (mm)	Summed SAR (W/kg)	SPLSR Results	Simultaneous SAR
					X	Y	Z				
	LTE Band 7	Bottom Face	0.554	0	0.102	0.101	-0.178	145.8	1.79	0.02	Not required
	2.4GHz WLAN Aux		1.239	0	0.0912	-0.0444	-0.178				



Case 96	Band	Position	SAR (W/kg)	Gap (cm)	SAR peak location (m)			3D distance (mm)	Summed SAR (W/kg)	SPLSR Results	Simultaneous SAR
					X	Y	Z				
	LTE Band 7	Edge 1	1.342	0	0.0012	0.106	-0.179	244.0	2.58	0.02	Not required
	2.4GHz WLAN Main		1.241	0	-0.0024	-0.138	-0.179				

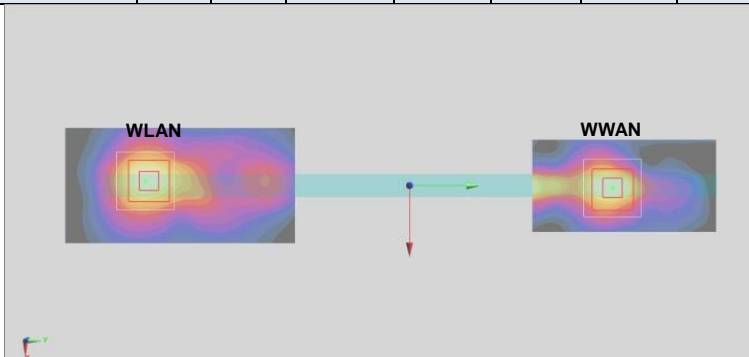

Case 97	Band	Position	SAR (W/kg)	Gap (cm)	SAR peak location (m)			3D distance (mm)	Summed SAR (W/kg)	SPLSR Results	Simultaneous SAR
					X	Y	Z				
	LTE Band 7	Edge 1	1.342	0	0.0012	0.106	-0.179	135.4	1.99	0.02	Not required
	2.4GHz WLAN Aux		0.649	0	0.0012	-0.0294	-0.18				

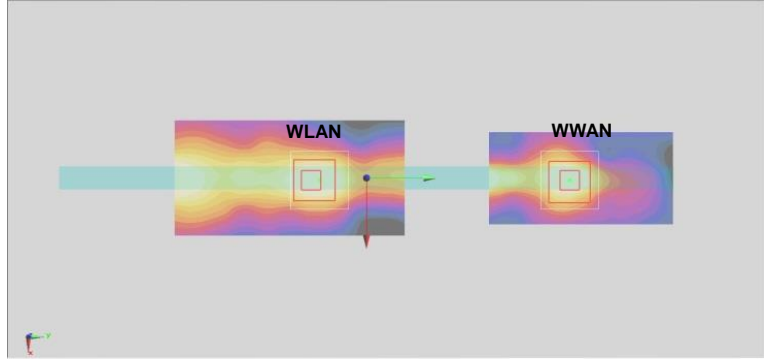

Case 98	Band	Position	SAR (W/kg)	Gap (cm)	SAR peak location (m)			3D distance (mm)	Summed SAR (W/kg)	SPLSR Results	Simultaneous SAR
					X	Y	Z				
	LTE Band 7	Curved surface of Edge1	1.299	0	0.0912	0.102	-0.179	235.0	2.45	0.02	Not required
	2.4GHz WLAN Main		1.151	0	0.089	-0.133	-0.179				

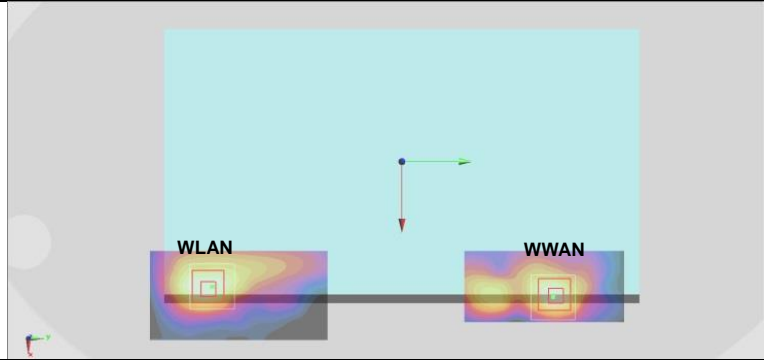

Case 99	Band	Position	SAR (W/kg)	Gap (cm)	SAR peak location (m)			3D distance (mm)	Summed SAR (W/kg)	SPLSR Results	Simultaneous SAR
					X	Y	Z				
	LTE Band 7	Curved surface of Edge1	1.299	0	0.0912	0.102	-0.179	146.8	2.58	0.03	Not required
	2.4GHz WLAN Aux		1.276	0	0.0878	-0.0448	-0.179				

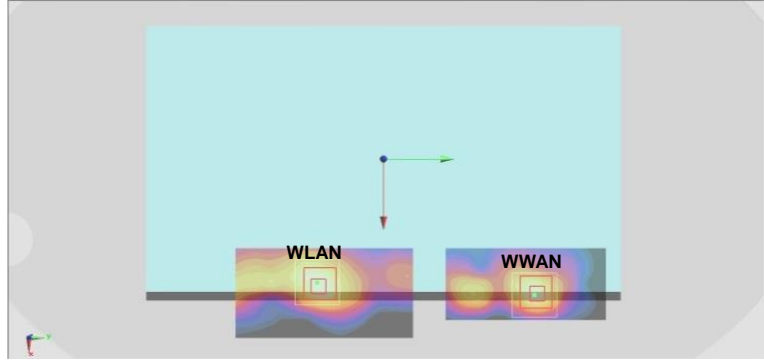

Case 100	Band	Position	SAR (W/kg)	Gap (cm)	SAR peak location (m)			3D distance (mm)	Summed SAR (W/kg)	SPLSR Results	Simultaneous SAR
					X	Y	Z				
	LTE Band 7	Bottom Face	0.592	0.7	0.0986	0.1	-0.179	144.6	1.83	0.02	Not required
	2.4GHz WLAN Aux		1.239	0	0.0912	-0.0444	-0.178				

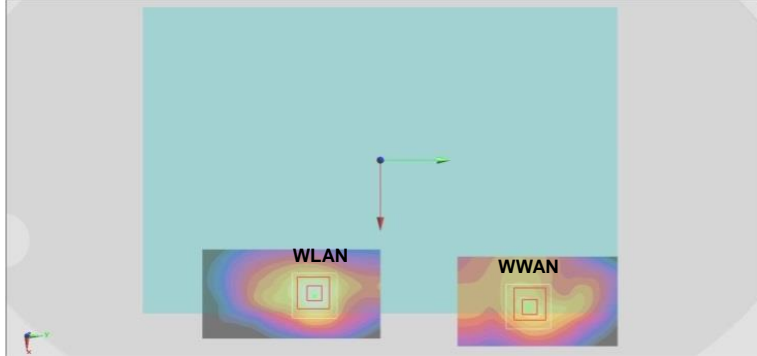

Case 101	Band	Position	SAR (W/kg)	Gap (cm)	SAR peak location (m)			3D distance (mm)	Summed SAR (W/kg)	SPLSR Results	Simultaneous SAR
					X	Y	Z				
	LTE Band 7	Edge 1	0.737	1	-0.0012	0.105	-0.18	243.0	1.98	0.01	Not required
	2.4GHz WLAN Main		1.241	0	-0.0024	-0.138	-0.179				

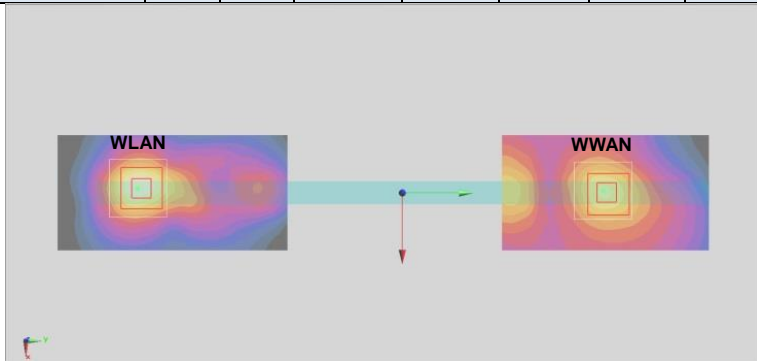

Case 102	Band	Position	SAR (W/kg)	Gap (cm)	SAR peak location (m)			3D distance (mm)	Summed SAR (W/kg)	SPLSR Results	Simultaneous SAR
					X	Y	Z				
	LTE Band 7	Curved surface of Edge1	0.597	1.2	0.0828	0.109	-0.179	242.1	1.75	0.01	Not required
	2.4GHz WLAN Main		1.151	0	0.089	-0.133	-0.179				

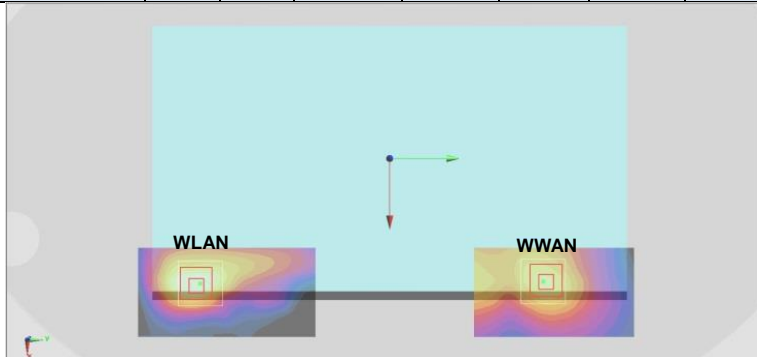

Case 103	Band	Position	SAR (W/kg)	Gap (cm)	SAR peak location (m)			3D distance (mm)	Summed SAR (W/kg)	SPLSR Results	Simultaneous SAR
					X	Y	Z				
	LTE Band 7	Curved surface of Edge1	0.597	1.2	0.0828	0.109	-0.179	153.9	1.87	0.02	Not required
	2.4GHz WLAN Aux		1.276	0	0.0878	-0.0448	-0.179				

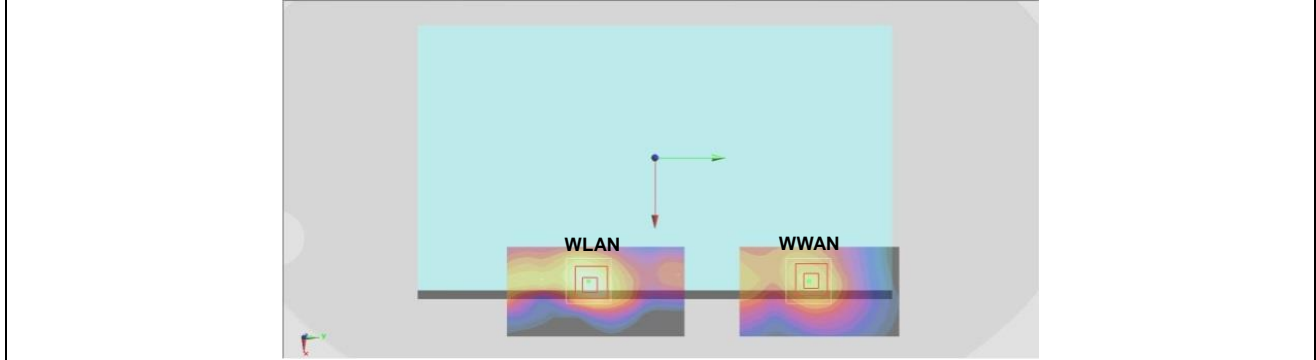

Test Engineer : Iran Wang, Galen Zhang, Mood Huang and Domo Hsiao

17. Uncertainty Assessment

The component of uncertainty may generally be categorized according to the methods used to evaluate them. The evaluation of uncertainty by the statistical analysis of a series of observations is termed a Type A evaluation of uncertainty. The evaluation of uncertainty by means other than the statistical analysis of a series of observation is termed a Type B evaluation of uncertainty. Each component of uncertainty, however evaluated, is represented by an estimated standard deviation, termed standard uncertainty, which is determined by the positive square root of the estimated variance.

A Type A evaluation of standard uncertainty may be based on any valid statistical method for treating data. This includes calculating the standard deviation of the mean of a series of independent observations; using the method of least squares to fit a curve to the data in order to estimate the parameter of the curve and their standard deviations; or carrying out an analysis of variance in order to identify and quantify random effects in certain kinds of measurement.

A type B evaluation of standard uncertainty is typically based on scientific judgment using all of the relevant information available. These may include previous measurement data, experience, and knowledge of the behavior and properties of relevant materials and instruments, manufacture’s specification, data provided in calibration reports and uncertainties assigned to reference data taken from handbooks. Broadly speaking, the uncertainty is either obtained from an outdoor source or obtained from an assumed distribution, such as the normal distribution, rectangular or triangular distributions indicated in table below.

Uncertainty Distributions	Normal	Rectangular	Triangular	U-Shape
Multi-plying Factor ^(a)	1/k ^(b)	1/√3	1/√6	1/√2

(a) standard uncertainty is determined as the product of the multiplying factor and the estimated range of variations in the measured quantity

(b) κ is the coverage factor

Table 17.1. Standard Uncertainty for Assumed Distribution

The combined standard uncertainty of the measurement result represents the estimated standard deviation of the result. It is obtained by combining the individual standard uncertainties of both Type A and Type B evaluation using the usual “root-sum-squares” (RSS) methods of combining standard deviations by taking the positive square root of the estimated variances.

Expanded uncertainty is a measure of uncertainty that defines an interval about the measurement result within which the measured value is confidently believed to lie. It is obtained by multiplying the combined standard uncertainty by a coverage factor. Typically, the coverage factor ranges from 2 to 3. Using a coverage factor allows the true value of a measured quantity to be specified with a defined probability within the specified uncertainty range. For purpose of this document, a coverage factor two is used, which corresponds to confidence interval of about 95 %. The DASY uncertainty Budget is shown in the following tables.

Error Description	Uncertainty Value (±%)	Probability Distribution	Divisor	Ci (1g)	Ci (10g)	Standard Uncertainty (1g)	Standard Uncertainty (10g)
Measurement System							
Probe Calibration	6.0	Normal	1	1	1	± 6.0 %	± 6.0 %
Axial Isotropy	4.7	Rectangular	√3	0.7	0.7	± 1.9 %	± 1.9 %
Hemispherical Isotropy	9.6	Rectangular	√3	0.7	0.7	± 3.9 %	± 3.9 %
Boundary Effects	1.0	Rectangular	√3	1	1	± 0.6 %	± 0.6 %
Linearity	4.7	Rectangular	√3	1	1	± 2.7 %	± 2.7 %
System Detection Limits	1.0	Rectangular	√3	1	1	± 0.6 %	± 0.6 %
Readout Electronics	0.3	Normal	1	1	1	± 0.3 %	± 0.3 %
Response Time	0.8	Rectangular	√3	1	1	± 0.5 %	± 0.5 %
Integration Time	2.6	Rectangular	√3	1	1	± 1.5 %	± 1.5 %
RF Ambient Noise	3.0	Rectangular	√3	1	1	± 1.7 %	± 1.7 %
RF Ambient Reflections	3.0	Rectangular	√3	1	1	± 1.7 %	± 1.7 %
Probe Positioner	0.4	Rectangular	√3	1	1	± 0.2 %	± 0.2 %
Probe Positioning	2.9	Rectangular	√3	1	1	± 1.7 %	± 1.7 %
Max. SAR Eval.	1.0	Rectangular	√3	1	1	± 0.6 %	± 0.6 %
Test Sample Related							
Device Positioning	2.9	Normal	1	1	1	± 2.9 %	± 2.9 %
Device Holder	3.6	Normal	1	1	1	± 3.6 %	± 3.6 %
Power Drift	5.0	Rectangular	√3	1	1	± 2.9 %	± 2.9 %
Phantom and Setup							
Phantom Uncertainty	4.0	Rectangular	√3	1	1	± 2.3 %	± 2.3 %
Liquid Conductivity (Target)	5.0	Rectangular	√3	0.64	0.43	± 1.8 %	± 1.2 %
Liquid Conductivity (Meas.)	2.5	Normal	1	0.64	0.43	± 1.6 %	± 1.1 %
Liquid Permittivity (Target)	5.0	Rectangular	√3	0.6	0.49	± 1.7 %	± 1.4 %
Liquid Permittivity (Meas.)	2.5	Normal	1	0.6	0.49	± 1.5 %	± 1.2 %
Combined Standard Uncertainty						± 11.0 %	± 10.8 %
Coverage Factor for 95 %						K=2	
Expanded Uncertainty						± 22.0 %	± 21.5 %

Table 17.2. Uncertainty Budget for frequency range 300 MHz to 3 GHz



18. References

- [1] FCC 47 CFR Part 2 “Frequency Allocations and Radio Treaty Matters; General Rules and Regulations”
- [2] ANSI/IEEE Std. C95.1-1992, “IEEE Standard for Safety Levels with Respect to Human Exposure to Radio Frequency Electromagnetic Fields, 3 kHz to 300 GHz”, September 1992
- [3] IEEE Std. 1528-2003, “Recommended Practice for Determining the Peak Spatial-Average Specific Absorption Rate (SAR) in the Human Head from Wireless Communications Devices: Measurement Techniques”, December 2003
- [4] SPEAG DASY System Handbook
- [5] FCC KDB 447498 D01 v05r02, “Mobile and Portable Device RF Exposure Procedures and Equipment Authorization Policies”, Feb 2014
- [6] FCC KDB 941225 D01 v02, “SAR Measurement Procedures for 3G Devices – CDMA 2000 / Ev-Do / WCDMA / HSDPA / HSPA”, October 2007
- [7] FCC KDB 941225 D02 v02r02, “SAR Guidance for HSPA, HSPA+, DC-HSDPA and 1x-Advanced”, May 2013.
- [8] FCC KDB 941225 D03 v01, “Recommended SAR Test Reduction Procedures for GSM / GPRS / EDGE”, December 2008
- [9] FCC KDB 941225 D05 v02r03, “SAR Evaluation Considerations for LTE Devices”, Dec 2013
- [10] FCC KDB 616217 D04 v01r01, “SAR Evaluation Considerations for Laptop, Notebook, Netbook and Tablet Computers”, May 2013
- [11] FCC KDB 865664 D01 v01r03, "SAR Measurement Requirements for 100 MHz to 6 GHz", Feb 2014.
- [12] FCC KDB 865664 D02 v01r01, “RF Exposure Compliance Reporting and Documentation Considerations” May 2013.