



Report No.: TW2106006E

File Reference No.: 2021-06-18

Applicant: King of Fans, Inc.

Product: P250072

Brand Name: Progress Lighting

Model No.: P250072

Test Standards: FCC Part 15 Subpart B

Test Result: It is herewith confirmed and found to comply with the requirements set up by ANSI C63.4&FCC Part 15 regulations for the evaluation of electromagnetic compatibility

Approved By

A handwritten signature in black ink that reads "Terry Tong".

Terry Tong

Manager

Dated: June 18, 2021

Results appearing herein relate only to the sample tested

The technical reports is issued errors and omissions exempt and is subject to withdrawal at

SHENZHEN TIMEWAY TESTING LABORATORIES.

**Zone C, 1st Floor, Block B, Jun Xiang Da Building, Zhongshan Park Road West,
Tong Le Village, Nanshan District, Shenzhen, China**

Tel (755) 83448688 Fax (755) 83442996 Email: info@timeway-lab.com



Special Statement:

The testing quality ability of our laboratory meet with "Quality Law of People's Republic of China" Clause 19.

The testing quality system of our laboratory meet with ISO/IEC-17025 requirements, which is approved by CNAS. This approval result is accepted by MRA of APLAC.

Our test facility is recognized, certified, or accredited by the following organizations:

CNAS-LAB Code: L2292

The EMC Laboratory has been assessed and in compliance with CNAS-CL01 accreditation criteria for testing Laboratories (identical to ISO/IEC 17025:2005 General Requirements) for the Competence of testing Laboratories.

FCC-Registration No.: 744189

The EMC Laboratory has been registered and fully described in a report filed with the (FCC) Federal Communications commission. The acceptance letter from the FCC is maintained in our files. Registration No.: 744189.

Industry Canada (IC) —Registration No.:5205A

The EMC Laboratory has been registered by Certification and Engineering Bureau of Industry Canada for radio equipment testing with Registration No.: 5205A.

A2LA (Certification Number:5013.01)

The EMC Laboratory has been accredited by the American Association for Laboratory Accreditation (A2LA). Certification Number:5013.01



Content

| | |
|--|----|
| 1.0 General Details | 4 |
| 1.1 Test Lab Details | 4 |
| 1.2 Applicant Details | 4 |
| 1.4 Submitted Sample: 1 Sample..... | 4 |
| 1.5 Test Duration | 4 |
| 1.6 Test Uncertainty | 4 |
| 1.7 Test Engineer | 4 |
| 2.0 List of Measurement Equipment | 5 |
| 2.1 Conducted Emission Test..... | 5 |
| 2.2 Radiated electromagnetic disturbance test..... | 5 |
| 2.3 Auxiliary Equipment | 5 |
| 3.0 Technical Details | 6 |
| 3.1 Investigations Requested | 6 |
| 3.2 Test Standards | 6 |
| 4.0 Conducted Power line Test | 7 |
| 4.1 Schematics of the test | 7 |
| 4.2 Test Method and test Procedure..... | 7 |
| 4.3 Power line conducted Emission Limit | 7 |
| 4.4 Test Results..... | 7 |
| 6.0 FCC Label | 16 |
| 7.0 Photo of testing | 17 |
| Conducted Emissions | 17 |

"The report refers only to the sample tested and does not apply to the bulk production.
This report is issued in confidential to the client and it will be strictly treated as such by the SHENZHEN TIMEWAY TESTING LABORATORIES. It may not be reproduced rather in its entirety or in part and it may not be used for illegal purpose. The client to whom the report is issued may, however, show or send it . or a certified copy there of prepared by the SHENZHEN TIMEWAY TESTING LABORATORIES to his customer. Supplier or others persons directly concerned. SHENZHEN TIMEWAY TESTING LABORATORIES will not, without the consent of the client enter into any discussion of correspondence with any third party concerning the contents of the report.
In the event of the improper use of the report. The SHENZHEN TIMEWAY TESTING LABORATORIES reserves the rights to withdraw it and to adopt any other remedies which may be appropriate."



1.0 General Details

1.1 Test Lab Details

Name: SHENZHEN TIMEWAY TESTING LABORATORIES.
Address: Zone C, 1st Floor, Block B, Jun Xiang Da Building, Zhongshan Park Road West, Tong Le Village, Nanshan District, Shenzhen, China
Telephone: (755) 83448688
Fax: (755) 83442996

1.2 Applicant Details

Applicant: King of Fans, Inc.
Address: 1951 N.W. 22nd Street, Fort Lauderdale, FL33311, USA
Telephone: 954-484-7500
Fax: 954-784-7602

1.3 Description of EUT

Product: P250072
Manufacturer: Chienluen Industries (zhongshan) Ltd..
Address: Da Che Industrial Area, Nanlang Town, Zhongshan, Guangdong China 528451
Brand Name: Progress Lighting
Model Number: P250072
Rating: Input: 120V~, 60Hz, FAN W/O Light Kit: 0.6A, 40W; FAN W/Light Kit: 0.75A, 58W
Rx Frequency: 433.92MHz

1.4 Submitted Sample: 1 pc

1.5 Test Duration

Date of Receipt of Application: June 01, 2021
Date of Receipt of Test Item: June 01, 2021
Date of Test: June 01, 2021 ~ June 18, 2021

1.6 Test Uncertainty

Conducted Emissions Uncertainty = 3.6dB
Radiated Emissions below 1GHz Uncertainty = 4.7dB
Radiated Emissions above 1GHz Uncertainty = 6.0dB

1.7 Test Engineer

The sample tested by

Print Name: Leo Lau



2.0 List of Measurement Equipment

2.1 Conducted Emission Test

| Name | Model No. | Serial No. | Manufacturer | Calibration Date | Calibration Cycle |
|-------------------|------------|------------|--------------|------------------|-------------------|
| EMI Test Receiver | ESH3 | 860905/006 | RS | 2020.06.23 | 1 Year |
| Spectrum Analyzer | ESA-L1500A | US37451154 | HP | 2020.06.23 | 1 Year |
| PULSE LIMITER | ESH3-Z2 | 100281 | RS | 2020.06.23 | 1 Year |
| LISN | ESH3-Z5 | 100294 | RS | 2020.06.23 | 1 Year |
| LISN | ESH3-Z5 | 100253 | RS | 2020.06.23 | 1 Year |
| LISN | NNB42 | 00012 | SCHAFFNER | 2021.01.06 | 1 Year |

2.2 Radiated electromagnetic disturbance test

| Name | Model No | Serial No. | Manufacturer | Calibration Date | Calibration Cycle |
|-------------------|------------|------------|--------------|------------------|-------------------|
| EMI Test Receiver | ESPI 3 | 100379 | RS | 2020.06.23 | 1 Year |
| Spectrum Analyzer | E4407B | MY50441392 | HP/Agilent | 2020.06.23 | 1 Year |
| Amplifier | BBV9743 | #218 | HP/Agilent | 2020.06.23 | 1 Year |
| Bilog Antenna | VULB9163 | 9163/340 | Schwarebeck | 2018.07.04 | 3 Year |
| Horn Antenna | BBHA 9120D | 9120D-631 | RS | 2018.07.09 | 3 Year |
| Amplifier | 8449B | 3008A00160 | HP/Agilent | 2020.06.23 | 1 Year |

2.3 Auxiliary Equipment

| Device | Manufacturer | Model | Rating |
|--------|--------------|-------|--------|
| N/A | | | |

"The report refers only to the sample tested and does not apply to the bulk production.

This report is issued in confidential to the client and it will be strictly treated as such by the SHENZHEN TIMEWAY TESTING LABORATORIES. It may not be reproduced rather in its entirety or in part and it may not be used for illegal purpose. The client to whom the report is issued may, however, show or send it, or a certified copy thereof prepared by the SHENZHEN TIMEWAY TESTING LABORATORIES to his customer.

Supplier or other persons directly concerned. SHENZHEN TIMEWAY TESTING LABORATORIES will not, without the consent of the client enter into any discussion of correspondence with any third party concerning the contents of the report.

In the event of the improper use of the report, the SHENZHEN TIMEWAY TESTING LABORATORIES reserves the rights to withdraw it and to adopt any other remedies which may be appropriate."



3.0 Technical Details

3.1 Investigations Requested

Perform Electromagnetic Interference [EMI] tests for FCC Requirement.

3.2 Test Standards

FCC Part 15 Subpart B

"The report refers only to the sample tested and does not apply to the bulk production. This report is issued in confidential to the client and it will be strictly treated as such by the SHENZHEN TIMEWAY TESTING LABORATORIES. It may not be reproduced rather in its entirety or in part and it may not be used for illegal purpose. The client to whom the report is issued may, however, show or send it . or a certified copy there of prepared by the SHENZHEN TIMEWAY TESTING LABORATORIES to his customer. Supplier or others persons directly concerned. SHENZHEN TIMEWAY TESTING LABORATORIES will not, without the consent of the client enter into any discussion of correspondence with any third party concerning the contents of the report. In the event of the improper use of the report. The SHENZHEN TIMEWAY TESTING LABORATORIES reserves the rights to withdraw it and to adopt any other remedies which may be appropriate."



4.0 Conducted Power line Test

4.1 Schematics of the test

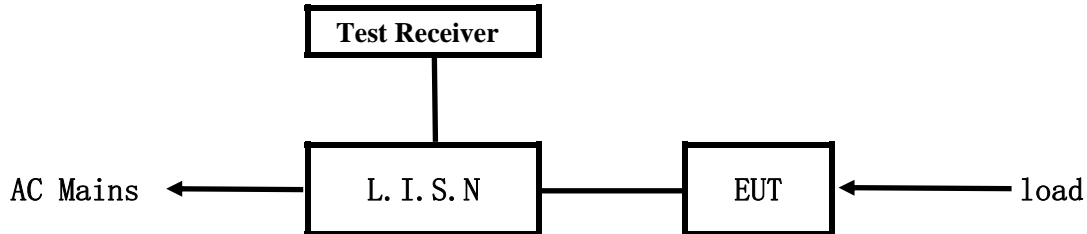

EUT: Equipment Under Test

4.2 Test Method and test Procedure

The EUT was tested according to ANSI C63.4-2014. The Frequency spectrum From 0.15MHz to 30MHz was investigated. The LISN used was 50ohm/50uH as specified by section 5.1 of ANSI C63.4-2014. Cables and peripherals were moved to find the maximum emission levels for each frequency.

Test Voltage: 120V~, 60Hz

Block diagram of Test setup

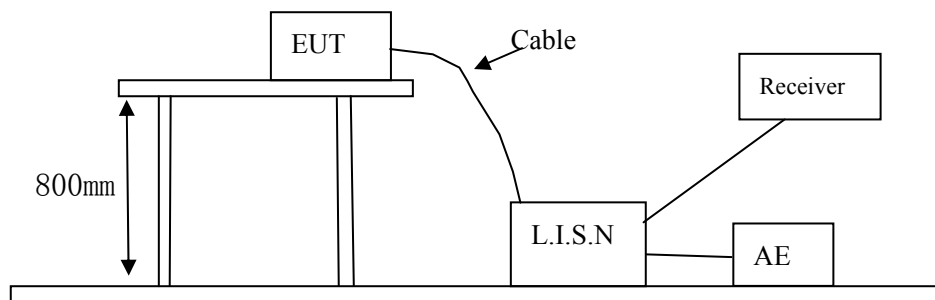

4.3 Power line conducted Emission Limit

| Frequency (MHz) | Class A Limits dB(μV) | | Class B Limits dB(μV) | |
|-----------------|-----------------------|---------------|-----------------------|---------------|
| | Quasi-peak Level | Average Level | Quasi-peak Level | Average Level |
| 0.15 ~ 0.50 | 79.00 | 66.00 | 66.00~56.00* | 56.00~46.00* |
| 0.50 ~ 5.00 | 73.00 | 60.00 | 56.00 | 46.00 |
| 5.00 ~ 30.00 | 73.00 | 60.00 | 60.00 | 50.00 |

- Notes:
1. *decreasing linearly with logarithm of frequency.
 2. The tighter limit shall apply at the transition frequencies

4.4 Test Results

The frequency spectrum from 0.15MHz to 30MHz was investigated. All reading are quasi-peak values with a resolution bandwidth of 9kHz.

Note: for this report, only receiving mode was tested.

"The report refers only to the sample tested and does not apply to the bulk production. This report is issued in confidential to the client and it will be strictly treated as such by the SHENZHEN TIMEWAY TESTING LABORATORIES. It may not be reproduced rather in its entirety or in part and it may not be used for illegal purpose. The client to whom the report is issued may, however, show or send it, or a certified copy thereof prepared by the SHENZHEN TIMEWAY TESTING LABORATORIES to his customer. Supplier or others persons directly concerned. SHENZHEN TIMEWAY TESTING LABORATORIES will not, without the consent of the client enter into any discussion of correspondence with any third party concerning the contents of the report. In the event of the improper use of the report. The SHENZHEN TIMEWAY TESTING LABORATORIES reserves the rights to withdraw it and to adopt any other remedies which may be appropriate."



A: Conducted Emission on Live Terminal (150kHz to 30MHz)

EUT Operating Environment

Temperature: 25°C Humidity: 75%RH Atmospheric Pressure: 101 KPa

EUT set Condition: Receiving Mode

Results: Pass

Please refer to following diagram for individual

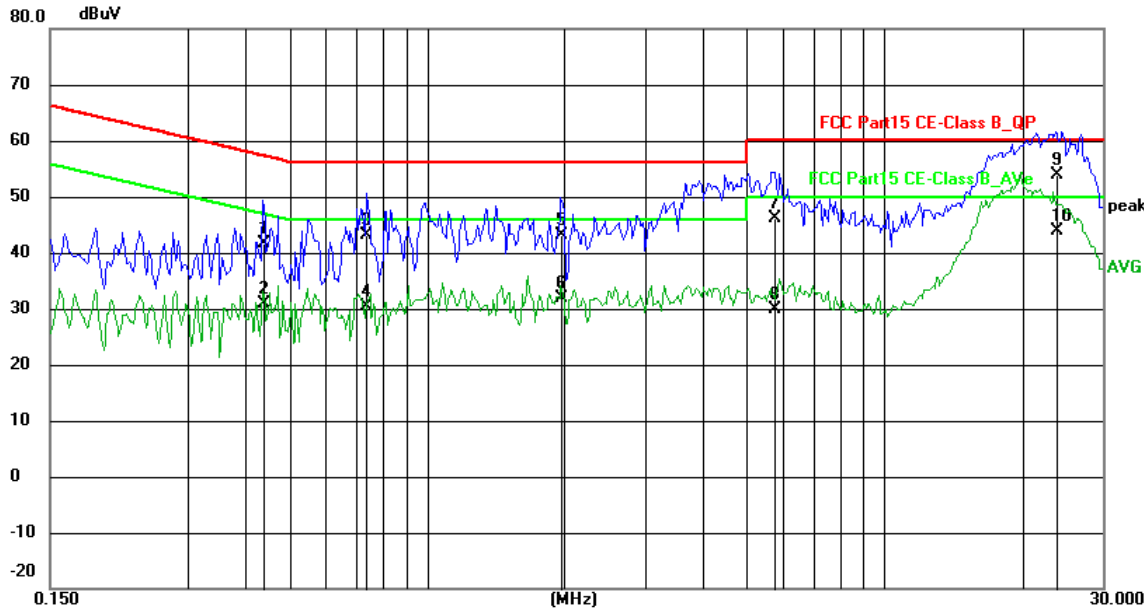

| No. | Frequency (MHz) | Reading (dBuV) | Factor (dB) | Level (dBuV) | Limit (dBuV) | Margin (dB) | Detector | P/F |
|-----|-----------------|----------------|-------------|--------------|--------------|-------------|----------|-----|
| 1 | 0.4386 | 31.92 | 9.77 | 41.69 | 57.09 | -15.40 | QP | P |
| 2 | 0.4386 | 21.05 | 9.77 | 30.82 | 47.09 | -16.27 | AVG | P |
| 3 | 0.7389 | 33.44 | 9.78 | 43.22 | 56.00 | -12.78 | QP | P |
| 4 | 0.7389 | 20.57 | 9.78 | 30.35 | 46.00 | -15.65 | AVG | P |
| 5 | 1.9635 | 33.26 | 9.80 | 43.06 | 56.00 | -12.94 | QP | P |
| 6 | 1.9635 | 22.18 | 9.80 | 31.98 | 46.00 | -14.02 | AVG | P |
| 7 | 5.7690 | 36.11 | 9.96 | 46.07 | 60.00 | -13.93 | QP | P |
| 8 | 5.7690 | 19.80 | 9.96 | 29.76 | 50.00 | -20.24 | AVG | P |
| 9 | 23.7090 | 42.85 | 10.91 | 53.76 | 60.00 | -6.24 | QP | P |
| 10 | 23.7090 | 32.85 | 10.91 | 43.76 | 50.00 | -6.24 | AVG | P |

"The report refers only to the sample tested and does not apply to the bulk production.
This report is issued in confidential to the client and it will be strictly treated as such by the SHENZHEN TIMEWAY TESTING LABORATORIES. It may not be reproduced rather in its entirety or in part and it may not be used for illegal purpose. The client to whom the report is issued may, however, show or send it . or a certified copy there of prepared by the SHENZHEN TIMEWAY TESTING LABORATORIES to his customer. Supplier or others persons directly concerned. SHENZHEN TIMEWAY TESTING LABORATORIES will not, without the consent of the client enter into any discussion of correspondence with any third party concerning the contents of the report.
In the event of the improper use of the report. The SHENZHEN TIMEWAY TESTING LABORATORIES reserves the rights to withdraw it and to adopt any other remedies which may be appropriate."



B: Conducted Emission on Neutral Terminal (150kHz to 30MHz)

EUT Operating Environment

Temperature: 25°C Humidity:75%RH Atmospheric Pressure: 101 KPa

EUT set Condition: Receiving Mode

Results: Pass

Please refer to following diagram for individual

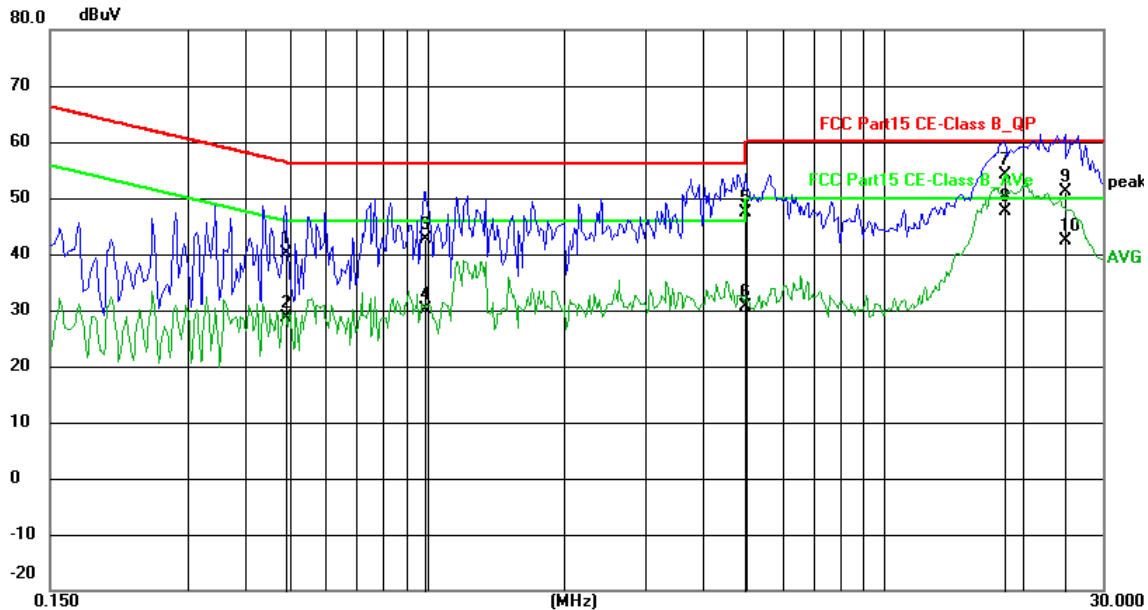

| No. | Frequency (MHz) | Reading (dBuV) | Factor (dB) | Level (dBuV) | Limit (dBuV) | Margin (dB) | Detector | P/F |
|-----|-----------------|----------------|-------------|--------------|--------------|-------------|----------|-----|
| 1 | 0.4893 | 30.48 | 9.77 | 40.25 | 56.18 | -15.93 | QP | P |
| 2 | 0.4893 | 18.86 | 9.77 | 28.63 | 46.18 | -17.55 | AVG | P |
| 3 | 0.9885 | 32.89 | 9.79 | 42.68 | 56.00 | -13.32 | QP | P |
| 4 | 0.9885 | 20.35 | 9.79 | 30.14 | 46.00 | -15.86 | AVG | P |
| 5 | 4.9656 | 37.47 | 9.93 | 47.40 | 56.00 | -8.60 | QP | P |
| 6 | 4.9656 | 20.67 | 9.93 | 30.60 | 46.00 | -15.40 | AVG | P |
| 7 | 18.2607 | 43.43 | 10.58 | 54.01 | 60.00 | -5.99 | QP | P |
| 8 | 18.2607 | 36.95 | 10.58 | 47.53 | 50.00 | -2.47 | AVG | P |
| 9 | 24.8712 | 40.26 | 10.98 | 51.24 | 60.00 | -8.76 | QP | P |
| 10 | 24.8712 | 31.32 | 10.98 | 42.30 | 50.00 | -7.70 | AVG | P |

"The report refers only to the sample tested and does not apply to the bulk production.
 This report is issued in confidential to the client and it will be strictly treated as such by the SHENZHEN TIMEWAY TESTING LABORATORIES. It may not be reproduced rather in its entirety or in part and it may not be used for illegal purpose. The client to whom the report is issued may, however, show or send it or a certified copy thereof prepared by the SHENZHEN TIMEWAY TESTING LABORATORIES to his customer. Supplier or others persons directly concerned. SHENZHEN TIMEWAY TESTING LABORATORIES will not, without the consent of the client enter into any discussion of correspondence with any third party concerning the contents of the report.
 In the event of the improper use of the report. The SHENZHEN TIMEWAY TESTING LABORATORIES reserves the rights to withdraw it and to adopt any other remedies which may be appropriate."



5.0 Radiated Disturbance Test

5.1 Schematics of the test

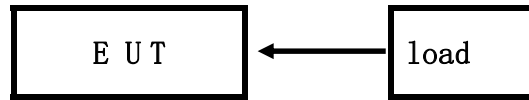

5.2 Test Method and test Procedure:

The EUT was tested according to ANSI C63.4 –2014; The frequency spectrum from 30MHz to 6GHz was investigated. All reading from 30MHz to 1GHz are quasi-peak values with a resolution bandwidth of 120kHz. For measurement above 1GHz, peak values with RBW=VBW=1MHz and PK detector. AV value with RBW=1MHz, VBW=10Hz and PK

Actual Working Voltage and Frequency: 120V~, 60Hz

Block diagram of Test setup

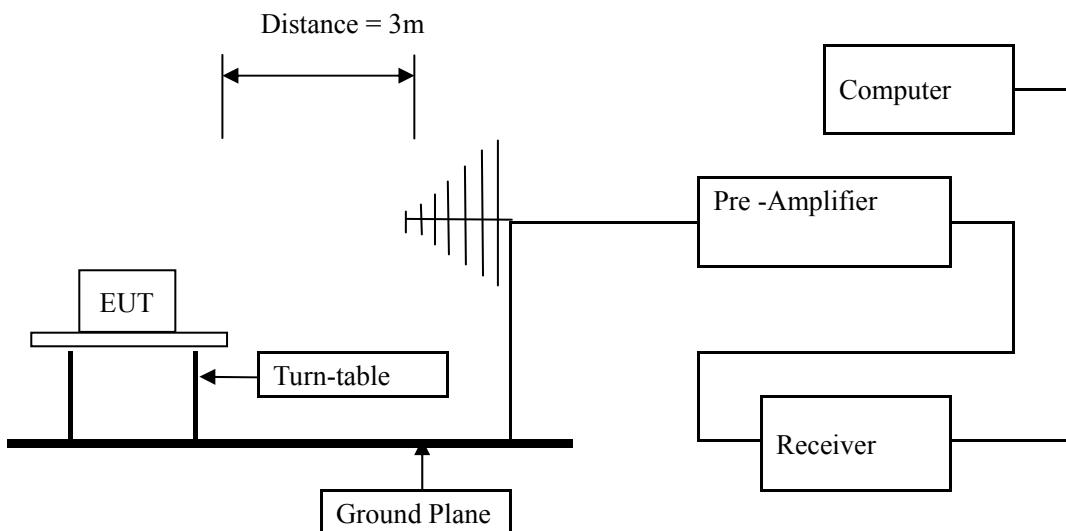

"The report refers only to the sample tested and does not apply to the bulk production.
This report is issued in confidential to the client and it will be strictly treated as such by the SHENZHEN TIMEWAY TESTING LABORATORIES. It may not be reproduced rather in its entirety or in part and it may not be used for illegal purpose. The client to whom the report is issued may, however, show or send it . or a certified copy there of prepared by the SHENZHEN TIMEWAY TESTING LABORATORIES to his customer. Supplier or others persons directly concerned. SHENZHEN TIMEWAY TESTING LABORATORIES will not, without the consent of the client enter into any discussion of correspondence with any third party concerning the contents of the report.
In the event of the improper use of the report. The SHENZHEN TIMEWAY TESTING LABORATORIES reserves the rights to withdraw it and to adopt any other remedies which may be appropriate."

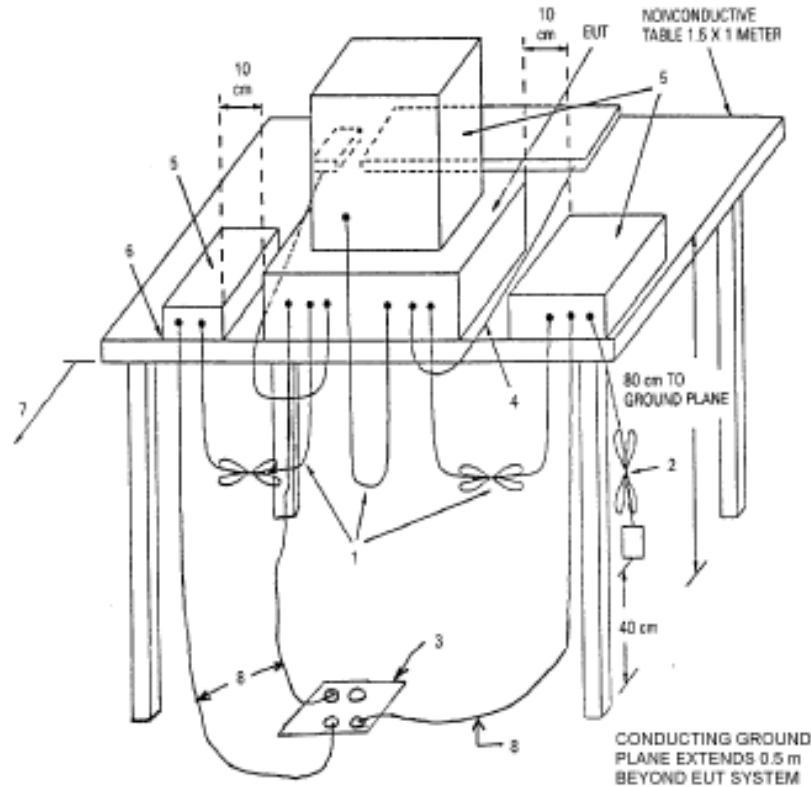

5.3 Radiated Emission Limit

| Frequency Range (MHz) | Distance (m) | Field strength (dB μ V/m) |
|-----------------------|--------------|-------------------------------|
| 30-88 | 3 | 40.00 |
| 88-216 | 3 | 43.50 |
| 216-960 | 3 | 46.00 |
| Above 960 | 3 | 54.00 |

Note: The lower limit shall apply at the transition frequencies

5.4 Test result

The frequency spectrum from 30MHz to 6GHz was investigated. All reading from 30MHz to 1GHz are quasi-peak values with a resolution bandwidth of 120kHz. For measurement above 1GHz, peak values with RBW=VBW=1MHz and PK detector. AV value with RBW=1MHz, VBW=10Hz and PK. Measurements were made at 3 meters.

"The report refers only to the sample tested and does not apply to the bulk production. This report is issued in confidential to the client and it will be strictly treated as such by the SHENZHEN TIMEWAY TESTING LABORATORIES. It may not be reproduced rather in its entirety or in part and it may not be used for illegal purpose. The client to whom the report is issued may, however, show or send it . or a certified copy there of prepared by the SHENZHEN TIMEWAY TESTING LABORATORIES to his customer. Supplier or others persons directly concerned. SHENZHEN TIMEWAY TESTING LABORATORIES will not, without the consent of the client enter into any discussion of correspondence with any third party concerning the contents of the report. In the event of the improper use of the report. The SHENZHEN TIMEWAY TESTING LABORATORIES reserves the rights to withdraw it and to adopt any other remedies which may be appropriate."



A: Radiated Disturbance (30MHz----1000MHz)

| | | | |
|-----------------|--|----------------|---------------------|
| Project Number: | CASE4 | Test Time: | 2021-06-10_16.29.06 |
| EUT Name: | P250072 | Test Engineer: | LUCK |
| Manufacturer: | Chienluen Industries (zhongshan) Ltd.. | Test Standard: | FCC PART 15B |
| Model: | P250072 | Work Addition: | Receiving |
| Temp.(°C): | 25 | Load: | |
| Hum.: | 65% | Remark: | |

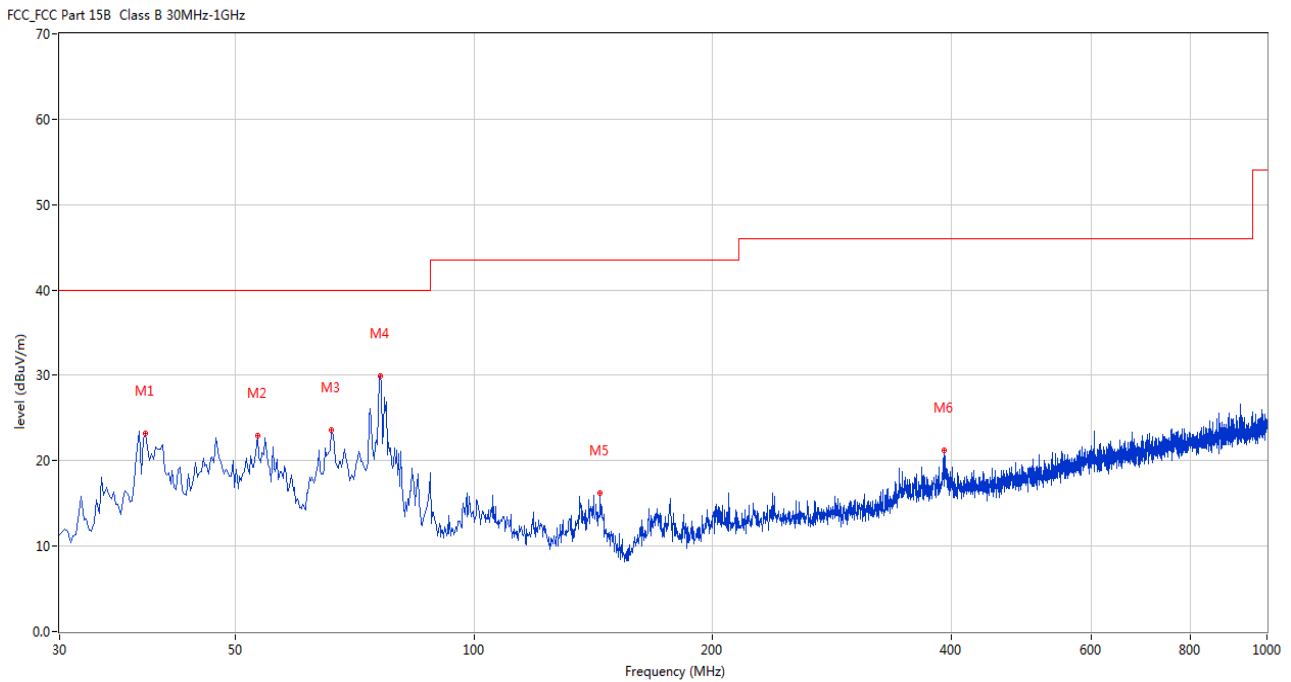

| No. | Frequency (MHz) | Results (dBuV/m) | Factor (dB) | Limit (dBuV/m) | Over Limit (dB) | Detector | Table (o) | Height (cm) | ANT | Verdict |
|-----|-----------------|------------------|-------------|----------------|-----------------|----------|-----------|-------------|------------|---------|
| 1 | 38.485 | 23.21 | -12.66 | 40.0 | -16.79 | Peak | 327.00 | 100 | Horizontal | Pass |
| 2 | 53.274 | 22.95 | -11.51 | 40.0 | -17.05 | Peak | 115.00 | 100 | Horizontal | Pass |
| 3 | 66.123 | 23.56 | -13.97 | 40.0 | -16.44 | Peak | 77.00 | 100 | Horizontal | Pass |
| 4 | 76.063 | 29.95 | -17.57 | 40.0 | -10.05 | Peak | 82.00 | 100 | Horizontal | Pass |
| 5 | 144.189 | 16.16 | -17.09 | 43.5 | -27.34 | Peak | 269.00 | 100 | Horizontal | Pass |
| 6 | 391.235 | 21.27 | -8.87 | 46.0 | -24.73 | Peak | 77.00 | 100 | Horizontal | Pass |

"The report refers only to the sample tested and does not apply to the bulk production. This report is issued in confidential to the client and it will be strictly treated as such by the SHENZHEN TIMEWAY TESTING LABORATORIES. It may not be reproduced rather in its entirety or in part and it may not be used for illegal purpose. The client to whom the report is issued may, however, show or send it . or a certified copy there of prepared by the SHENZHEN TIMEWAY TESTING LABORATORIES to his customer. Supplier or others persons directly concerned. SHENZHEN TIMEWAY TESTING LABORATORIES will not, without the consent of the client enter into any discussion of correspondence with any third party concerning the contents of the report. In the event of the improper use of the report. The SHENZHEN TIMEWAY TESTING LABORATORIES reserves the rights to withdraw it and to adopt any other remedies which may be appropriate."



B: Radiated Disturbance (30MHz----1000MHz)

| | | | |
|-----------------|--|----------------|---------------------|
| Project Number: | CASE4 | Test Time: | 2021-06-10_16.26.30 |
| EUT Name: | P250072 | Test Engineer: | LUCK |
| Manufacturer: | Chienluen Industries (zhongshan) Ltd.. | Test Standard: | FCC PART 15B |
| Model: | P250072 | Work Addition: | Receiving |
| Temp.(°C): | 25 | Load: | |
| Hum.: | 65% | Remark: | |

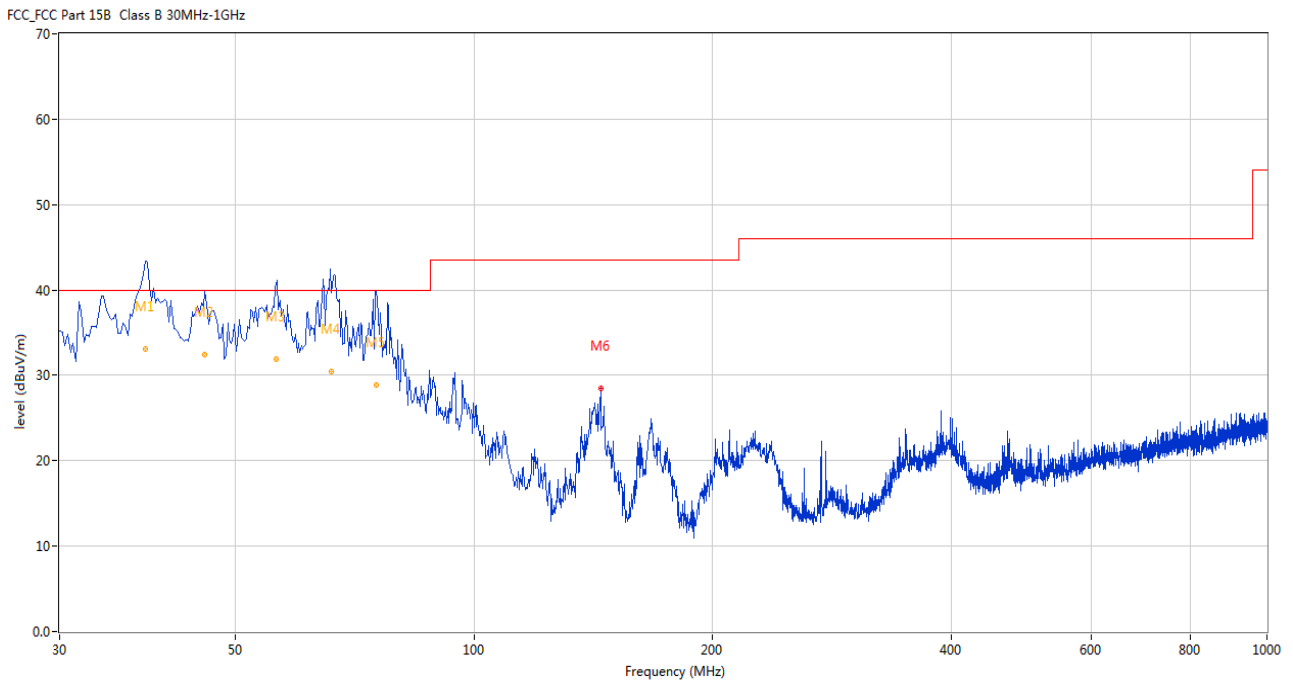

| No. | Frequency (MHz) | Results (dBuV/m) | Factor (dB) | Limit (dBuV/m) | Over Limit (dB) | Detector | Table (o) | Height (cm) | ANT | Verdict |
|-----|-----------------|------------------|-------------|----------------|-----------------|----------|-----------|-------------|----------|---------|
| 1 | 38.486 | 43.35 | -12.66 | 40.0 | 3.35 | Peak | 133.00 | 115 | Vertical | N/A |
| 1* | 38.486 | 33.15 | -12.66 | 40.0 | -6.85 | QP | 133.00 | 115 | Vertical | Pass |
| 2 | 45.724 | 39.89 | -11.40 | 40.0 | -0.11 | Peak | 328.00 | 140 | Vertical | Pass |
| 2* | 45.724 | 32.38 | -11.40 | 40.0 | -7.62 | QP | 328.00 | 140 | Vertical | Pass |
| 3 | 56.300 | 40.35 | -12.15 | 40.0 | 0.35 | Peak | 276.00 | 107 | Vertical | N/A |
| 3* | 56.300 | 31.84 | -12.15 | 40.0 | -8.16 | QP | 276.00 | 107 | Vertical | Pass |
| 4 | 66.018 | 39.21 | -13.87 | 40.0 | -0.79 | Peak | 250.00 | 129 | Vertical | Pass |
| 4* | 66.018 | 30.39 | -13.87 | 40.0 | -9.61 | QP | 250.00 | 129 | Vertical | Pass |
| 5 | 75.252 | 39.92 | -17.38 | 40.0 | -0.08 | Peak | 255.00 | 122 | Vertical | Pass |
| 5* | 75.252 | 28.89 | -17.38 | 40.0 | -11.11 | QP | 255.00 | 122 | Vertical | Pass |
| 6 | 144.431 | 28.42 | -17.14 | 43.5 | -15.08 | Peak | 265.00 | 100 | Vertical | Pass |

"The report refers only to the sample tested and does not apply to the bulk production. This report is issued in confidential to the client and it will be strictly treated as such by the SHENZHEN TIMEWAY TESTING LABORATORIES. It may not be reproduced rather in its entirety or in part and it may not be used for illegal purpose. The client to whom the report is issued may, however, show or send it . or a certified copy there of prepared by the SHENZHEN TIMEWAY TESTING LABORATORIES to his customer. Supplier or others persons directly concerned. SHENZHEN TIMEWAY TESTING LABORATORIES will not, without the consent of the client enter into any discussion of correspondence with any third party concerning the contents of the report. In the event of the improper use of the report. The SHENZHEN TIMEWAY TESTING LABORATORIES reserves the rights to withdraw it and to adopt any other remedies which may be appropriate."



C: Radiated Disturbance (1000MHz----6000MHz)

EUT Operating Environment

Temperature: 25°C Humidity: 75%RH Atmospheric Pressure: 101 kPa

EUT set Condition: Receiving Mode

Equipment Level: Class B

Results: Pass

Please refer to following diagram for individual

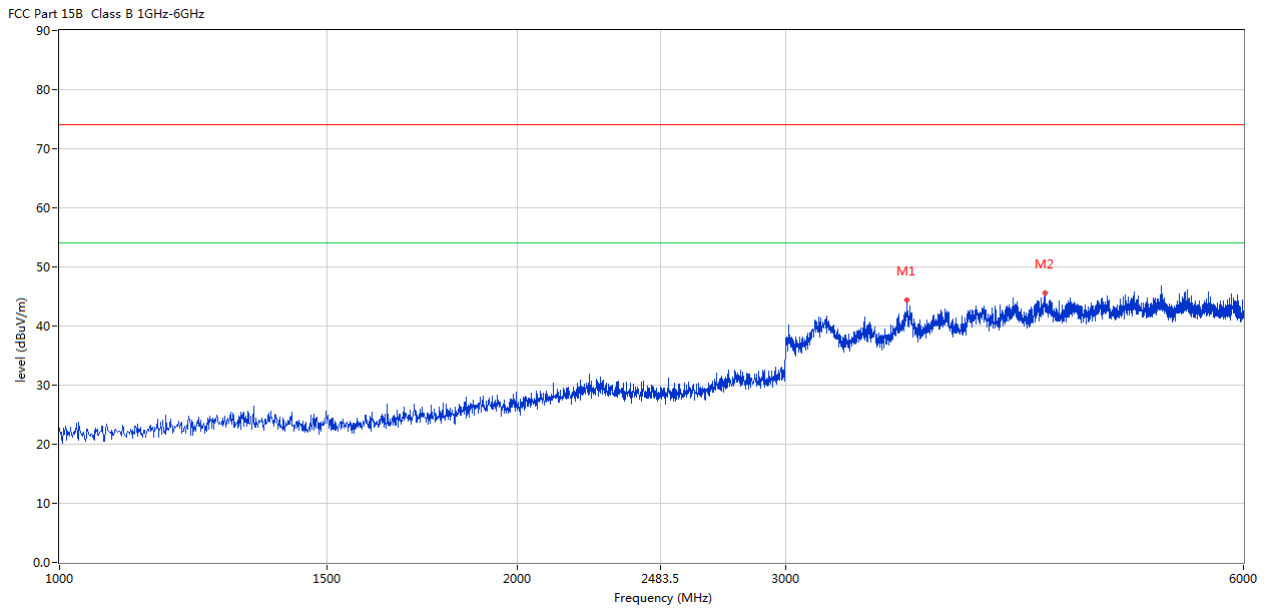

| No. | Frequency (MHz) | Results (dBuV/m) | Factor (dB) | Limit (dBuV/m) | Over Limit (dB) | Detector | Table (o) | Height (cm) | ANT | Verdict |
|-----|-----------------|------------------|-------------|----------------|-----------------|----------|-----------|-------------|------------|---------|
| 1 | 3607.500 | 44.37 | -0.57 | 74.0 | -29.63 | Peak | 9.00 | 100 | Horizontal | Pass |
| 2 | 4441.250 | 45.53 | 2.09 | 74.0 | -28.47 | Peak | 5.00 | 100 | Horizontal | Pass |

"The report refers only to the sample tested and does not apply to the bulk production. This report is issued in confidential to the client and it will be strictly treated as such by the SHENZHEN TIMEWAY TESTING LABORATORIES. It may not be reproduced rather in its entirety or in part and it may not be used for illegal purpose. The client to whom the report is issued may, however, show or send it . or a certified copy there of prepared by the SHENZHEN TIMEWAY TESTING LABORATORIES to his customer. Supplier or others persons directly concerned. SHENZHEN TIMEWAY TESTING LABORATORIES will not, without the consent of the client enter into any discussion of correspondence with any third party concerning the contents of the report. In the event of the improper use of the report. The SHENZHEN TIMEWAY TESTING LABORATORIES reserves the rights to withdraw it and to adopt any other remedies which may be appropriate."



D: Radiated Disturbance (1000MHz----6000MHz)

EUT Operating Environment

Temperature: 25°C Humidity: 75%RH Atmospheric Pressure: 101 kPa

EUT set Condition: Receiving Mode

Equipment Level: Class B

Results: Pass

Please refer to following diagram for individual

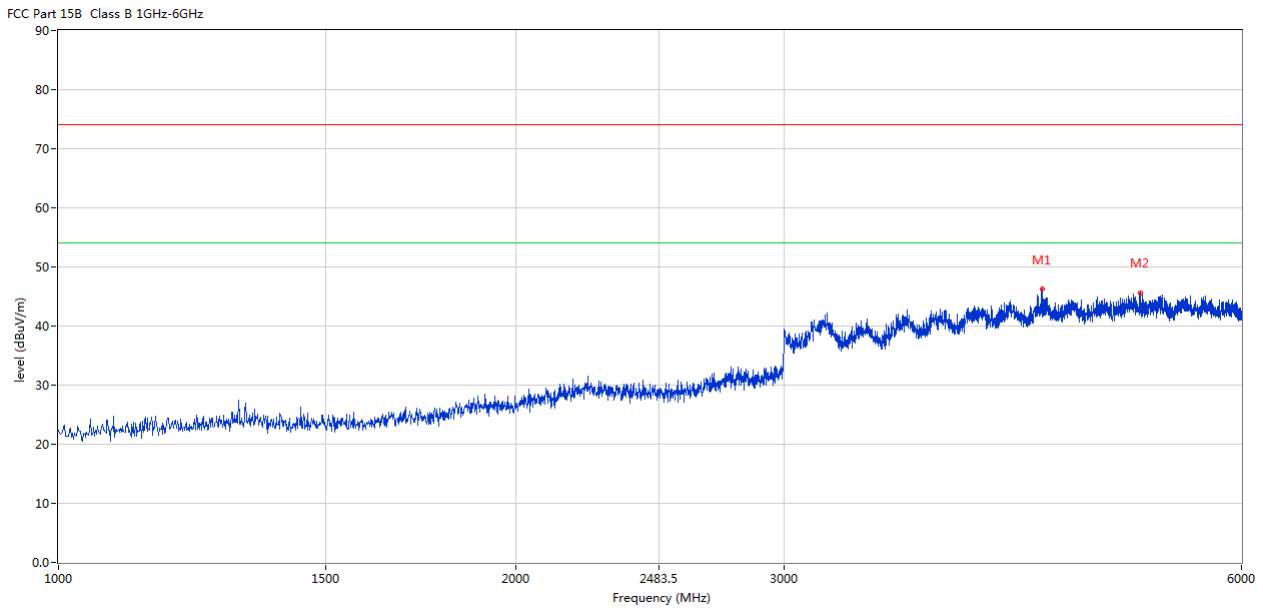

| No. | Frequency (MHz) | Results (dBuV/m) | Factor (dB) | Limit (dBuV/m) | Over Limit (dB) | Detector | Table (o) | Height (cm) | ANT | Verdict |
|-----|-----------------|------------------|-------------|----------------|-----------------|----------|-----------|-------------|----------|---------|
| 1 | 4440.000 | 46.19 | 2.08 | 74.0 | -27.81 | Peak | 2.00 | 100 | Vertical | Pass |
| 2 | 5147.500 | 45.62 | 3.73 | 74.0 | -28.38 | Peak | 5.00 | 100 | Vertical | Pass |

"The report refers only to the sample tested and does not apply to the bulk production.
 This report is issued in confidential to the client and it will be strictly treated as such by the SHENZHEN TIMEWAY TESTING LABORATORIES. It may not be reproduced rather in its entirety or in part and it may not be used for illegal purpose. The client to whom the report is issued may, however, show or send it . or a certified copy there of prepared by the SHENZHEN TIMEWAY TESTING LABORATORIES to his customer. Supplier or others persons directly concerned. SHENZHEN TIMEWAY TESTING LABORATORIES will not, without the consent of the client enter into any discussion of correspondence with any third party concerning the contents of the report.
 In the event of the improper use of the report. The SHENZHEN TIMEWAY TESTING LABORATORIES reserves the rights to withdraw it and to adopt any other remedies which may be appropriate."



6.0 FCC Label

FCC ID: RGB-P250072D

This device complies with part 15 of the FCC rules. Operation is subject to the following two conditions (1) this device may not cause harmful interference, and (2) this device must accept any interference received, including interference that may cause undesired operation.

The label must not be a stick-on paper label. The label on these products must be permanently affixed to the product and readily visible at the time of purchase and must last the expected lifetime of the equipment not be readily detachable.

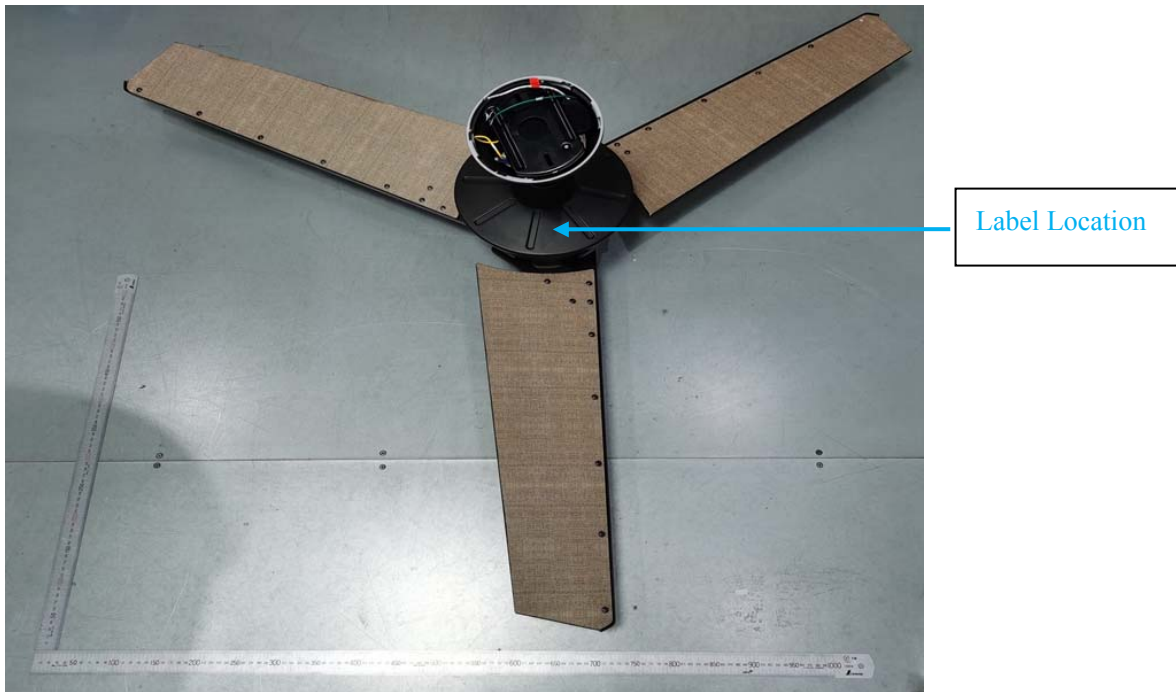

"The report refers only to the sample tested and does not apply to the bulk production.

This report is issued in confidential to the client and it will be strictly treated as such by the SHENZHEN TIMEWAY TESTING LABORATORIES. It may not be reproduced rather in its entirety or in part and it may not be used for illegal purpose. The client to whom the report is issued may, however, show or send it . or a certified copy there of prepared by the SHENZHEN TIMEWAY TESTING LABORATORIES to his customer.

Supplier or others persons directly concerned. SHENZHEN TIMEWAY TESTING LABORATORIES will not, without the consent of the client enter into any discussion of correspondence with any third party concerning the contents of the report.

In the event of the improper use of the report. The SHENZHEN TIMEWAY TESTING LABORATORIES reserves the rights to withdraw it and to adopt any other remedies which may be appropriate."



7.0 Photo of testing

Conducted Emissions



"The report refers only to the sample tested and does not apply to the bulk production. This report is issued in confidential to the client and it will be strictly treated as such by the SHENZHEN TIMEWAY TESTING LABORATORIES. It may not be reproduced rather in its entirety or in part and it may not be used for illegal purpose. The client to whom the report is issued may, however, show or send it . or a certified copy there of prepared by the SHENZHEN TIMEWAY TESTING LABORATORIES to his customer. Supplier or others persons directly concerned. SHENZHEN TIMEWAY TESTING LABORATORIES will not, without the consent of the client enter into any discussion of correspondence with any third party concerning the contents of the report. In the event of the improper use of the report. The SHENZHEN TIMEWAY TESTING LABORATORIES reserves the rights to withdraw it and to adopt any other remedies which may be appropriate."



Radiated Emissions

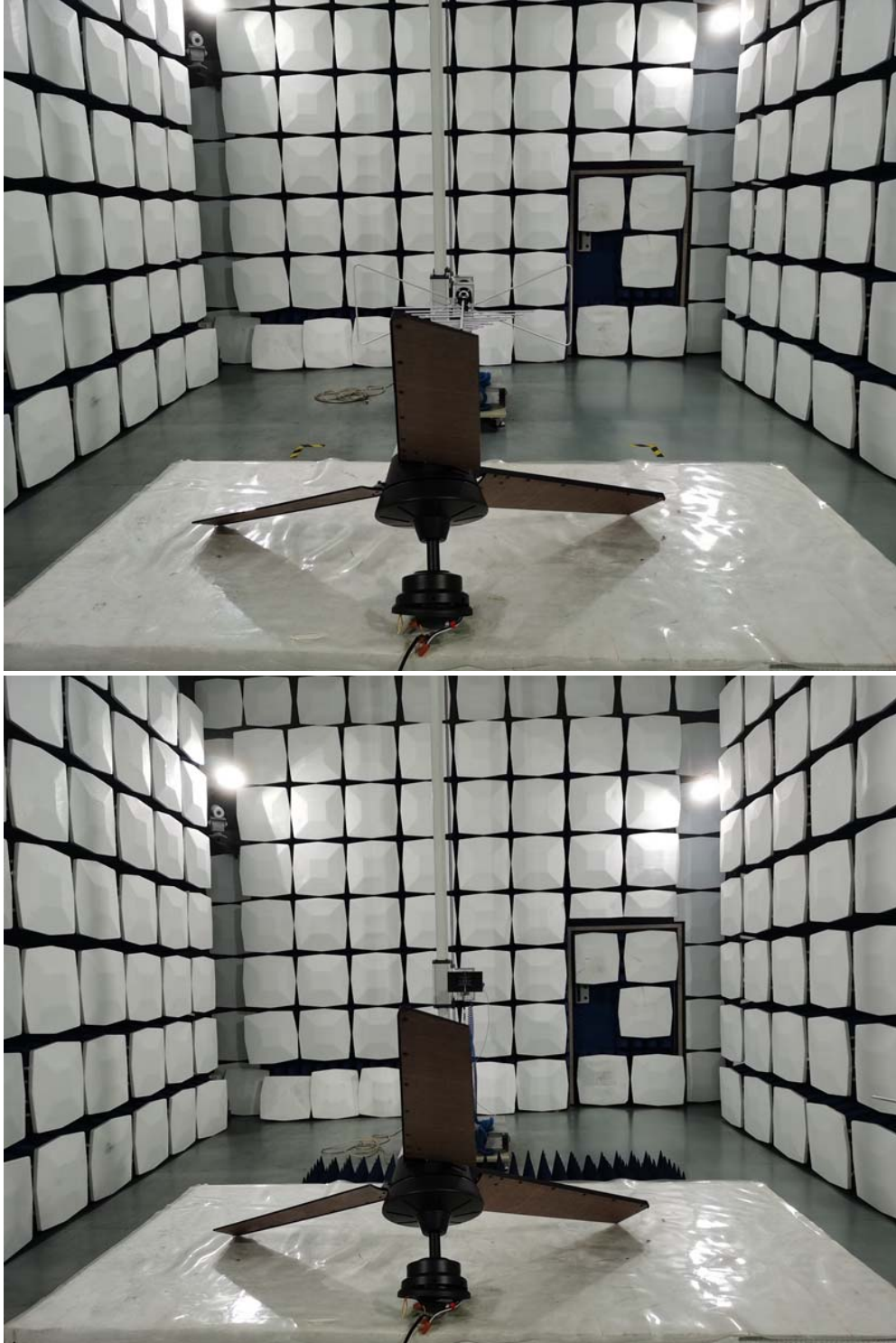

"The report refers only to the sample tested and does not apply to the bulk production.
This report is issued in confidential to the client and it will be strictly treated as such by the SHENZHEN TIMEWAY TESTING LABORATORIES. It may not be reproduced rather in its entirety or in part and it may not be used for illegal purpose. The client to whom the report is issued may, however, show or send it . or a certified copy there of prepared by the SHENZHEN TIMEWAY TESTING LABORATORIES to his customer. Supplier or others persons directly concerned. SHENZHEN TIMEWAY TESTING LABORATORIES will not, without the consent of the client enter into any discussion of correspondence with any third party concerning the contents of the report.
In the event of the improper use of the report. The SHENZHEN TIMEWAY TESTING LABORATORIES reserves the rights to withdraw it and to adopt any other remedies which may be appropriate."

Photographs – EUT

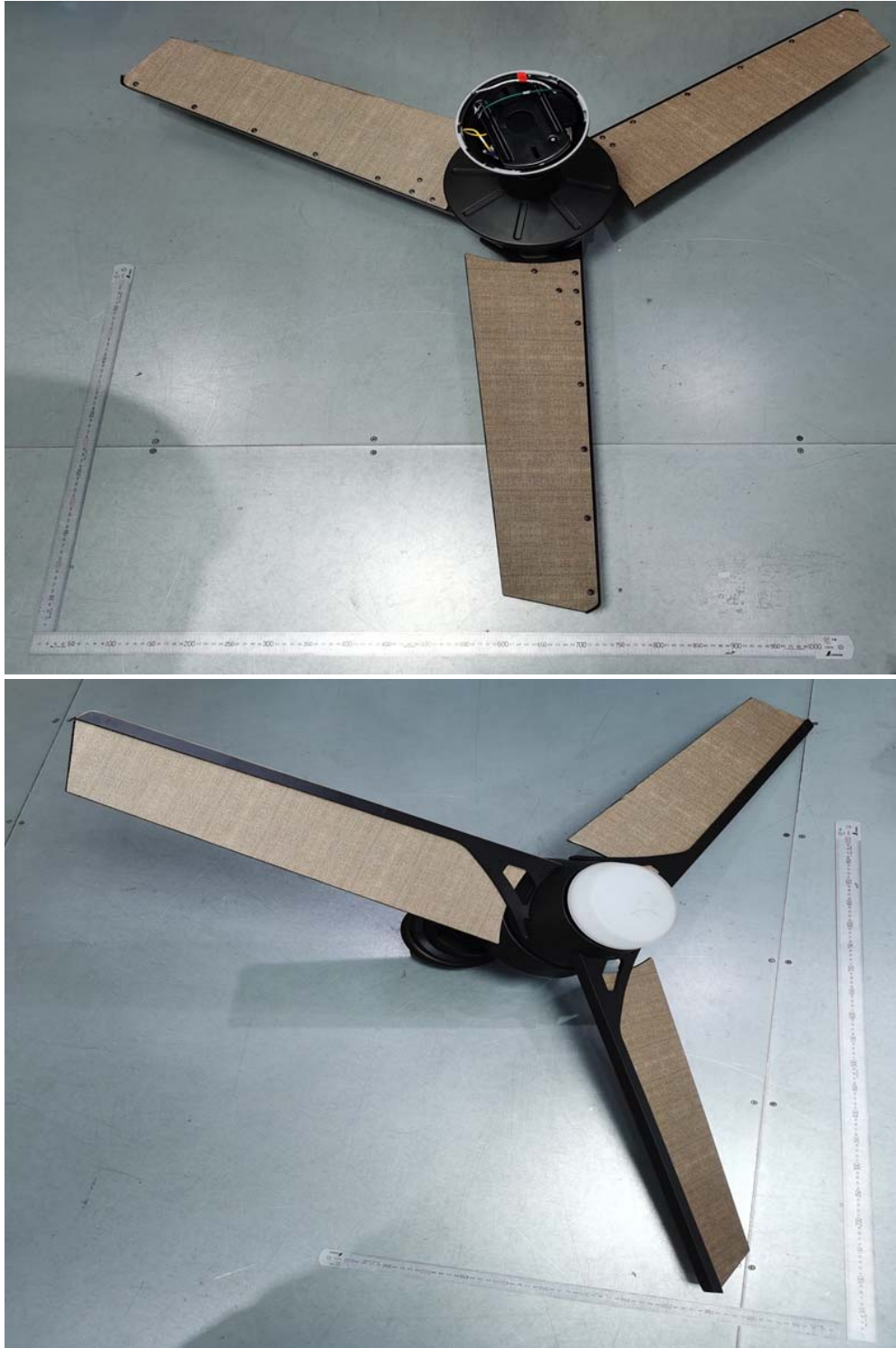

"The report refers only to the sample tested and does not apply to the bulk production. This report is issued in confidential to the client and it will be strictly treated as such by the SHENZHEN TIMEWAY TESTING LABORATORIES. It may not be reproduced rather in its entirety or in part and it may not be used for illegal purpose. The client to whom the report is issued may, however, show or send it . or a certified copy there of prepared by the SHENZHEN TIMEWAY TESTING LABORATORIES to his customer. Supplier or others persons directly concerned. SHENZHEN TIMEWAY TESTING LABORATORIES will not, without the consent of the client enter into any discussion of correspondence with any third party concerning the contents of the report. In the event of the improper use of the report. The SHENZHEN TIMEWAY TESTING LABORATORIES reserves the rights to withdraw it and to adopt any other remedies which may be appropriate."

Photographs – EUT



"The report refers only to the sample tested and does not apply to the bulk production.
This report is issued in confidential to the client and it will be strictly treated as such by the SHENZHEN TIMEWAY TESTING LABORATORIES. It may not be reproduced rather in its entirety or in part and it may not be used for illegal purpose. The client to whom the report is issued may, however, show or send it . or a certified copy there of prepared by the SHENZHEN TIMEWAY TESTING LABORATORIES to his customer. Supplier or others persons directly concerned. SHENZHEN TIMEWAY TESTING LABORATORIES will not, without the consent of the client enter into any discussion of correspondence with any third party concerning the contents of the report.
In the event of the improper use of the report. The SHENZHEN TIMEWAY TESTING LABORATORIES reserves the rights to withdraw it and to adopt any other remedies which may be appropriate."

Photographs – EUT

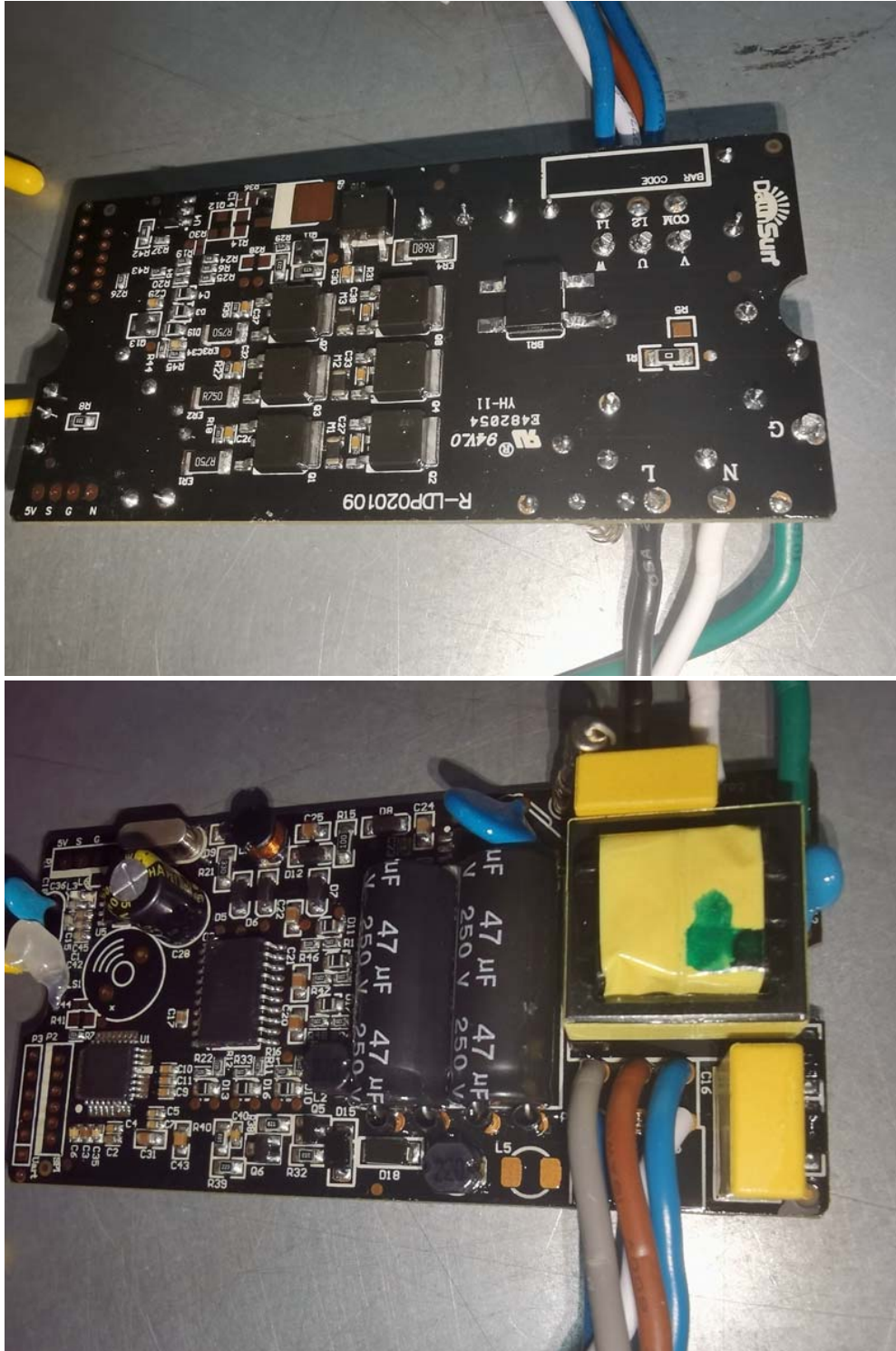

"The report refers only to the sample tested and does not apply to the bulk production. This report is issued in confidential to the client and it will be strictly treated as such by the SHENZHEN TIMEWAY TESTING LABORATORIES. It may not be reproduced rather in its entirety or in part and it may not be used for illegal purpose. The client to whom the report is issued may, however, show or send it . or a certified copy there of prepared by the SHENZHEN TIMEWAY TESTING LABORATORIES to his customer. Supplier or others persons directly concerned. SHENZHEN TIMEWAY TESTING LABORATORIES will not, without the consent of the client enter into any discussion of correspondence with any third party concerning the contents of the report. In the event of the improper use of the report. The SHENZHEN TIMEWAY TESTING LABORATORIES reserves the rights to withdraw it and to adopt any other remedies which may be appropriate."

Photographs – EUT

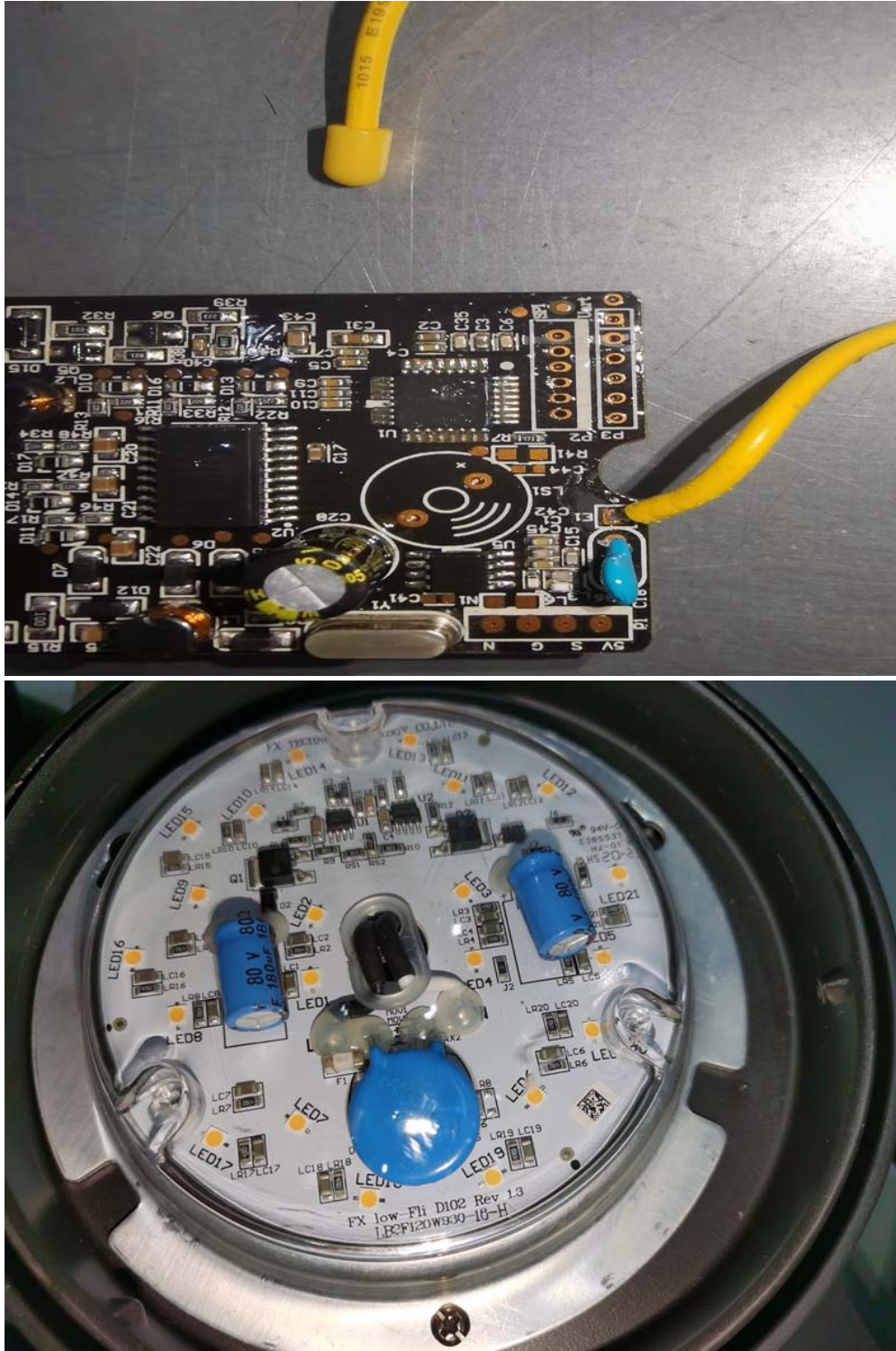

"The report refers only to the sample tested and does not apply to the bulk production. This report is issued in confidential to the client and it will be strictly treated as such by the SHENZHEN TIMEWAY TESTING LABORATORIES. It may not be reproduced rather in its entirety or in part and it may not be used for illegal purpose. The client to whom the report is issued may, however, show or send it . or a certified copy there of prepared by the SHENZHEN TIMEWAY TESTING LABORATORIES to his customer. Supplier or others persons directly concerned. SHENZHEN TIMEWAY TESTING LABORATORIES will not, without the consent of the client enter into any discussion of correspondence with any third party concerning the contents of the report. In the event of the improper use of the report. The SHENZHEN TIMEWAY TESTING LABORATORIES reserves the rights to withdraw it and to adopt any other remedies which may be appropriate."



Photographs – EUT



End of The Report

"The report refers only to the sample tested and does not apply to the bulk production.
This report is issued in confidential to the client and it will be strictly treated as such by the SHENZHEN TIMEWAY TESTING LABORATORIES. It may not be reproduced rather in its entirety or in part and it may not be used for illegal purpose. The client to whom the report is issued may, however, show or send it . or a certified copy there of prepared by the SHENZHEN TIMEWAY TESTING LABORATORIES to his customer. Supplier or others persons directly concerned. SHENZHEN TIMEWAY TESTING LABORATORIES will not, without the consent of the client enter into any discussion of correspondence with any third party concerning the contents of the report.
In the event of the improper use of the report. The SHENZHEN TIMEWAY TESTING LABORATORIES reserves the rights to withdraw it and to adopt any other remedies which may be appropriate."