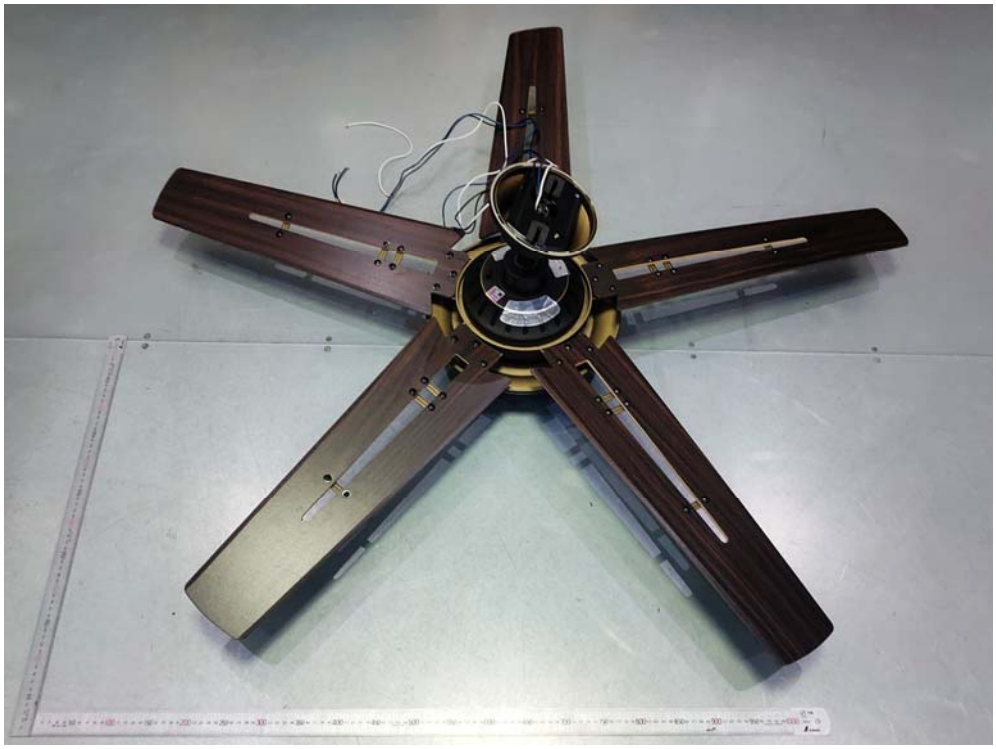

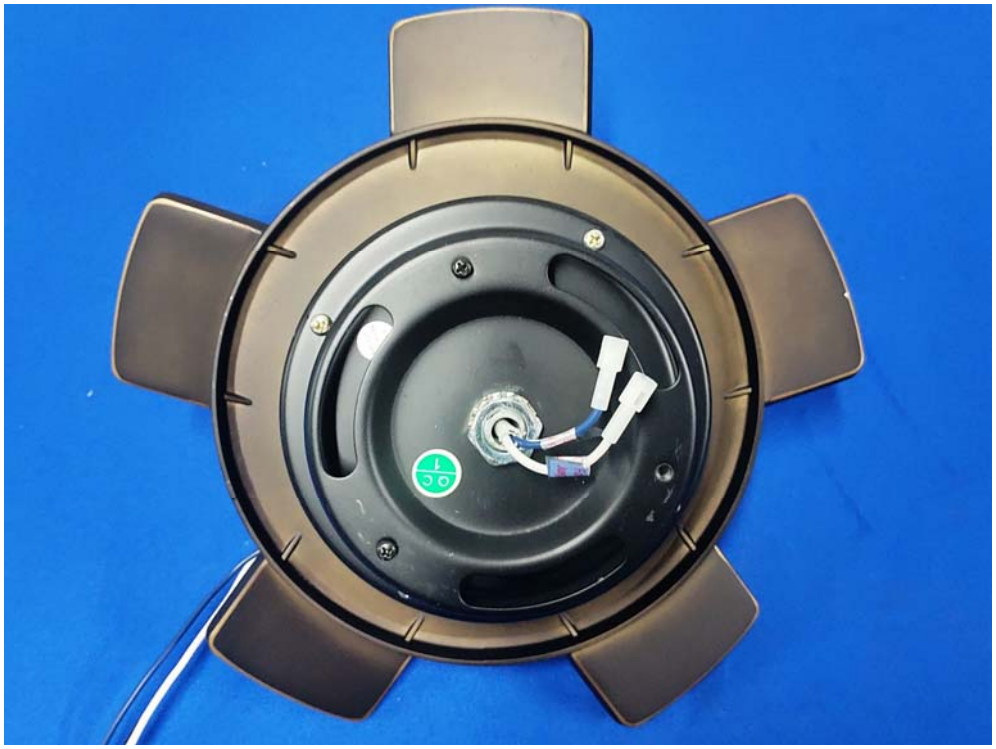

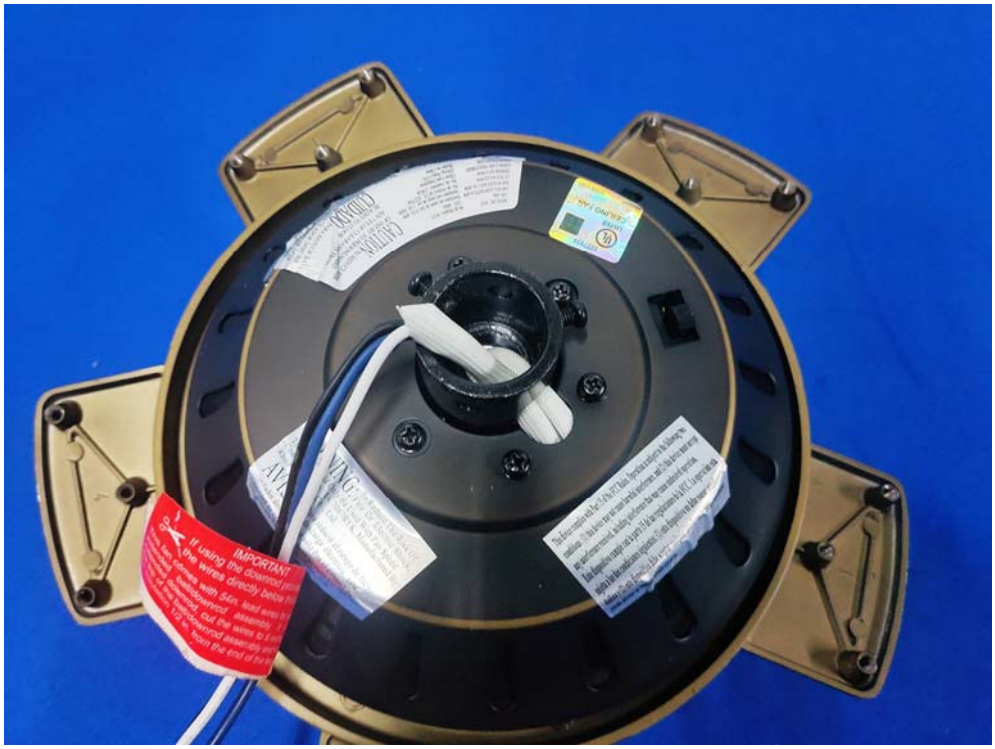
IMPORTANT

CB861

CBB61
E183963
4.5μF±5%
G
R
350VAC 50/60Hz
MAX.TEMP.85°C

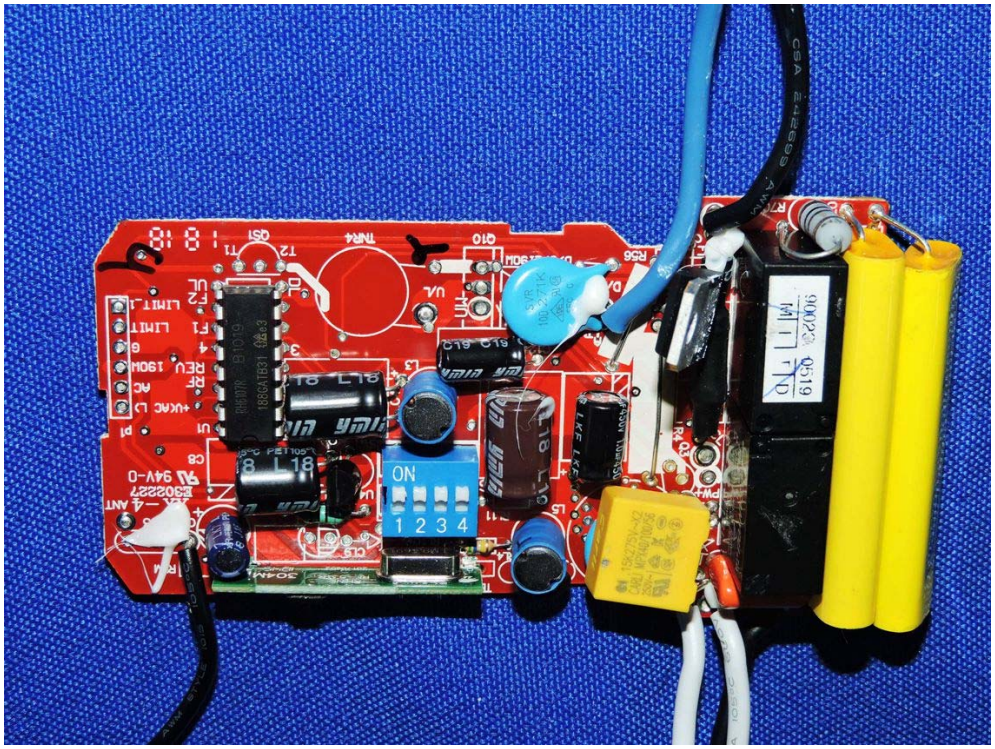
ON
1 2 3 4

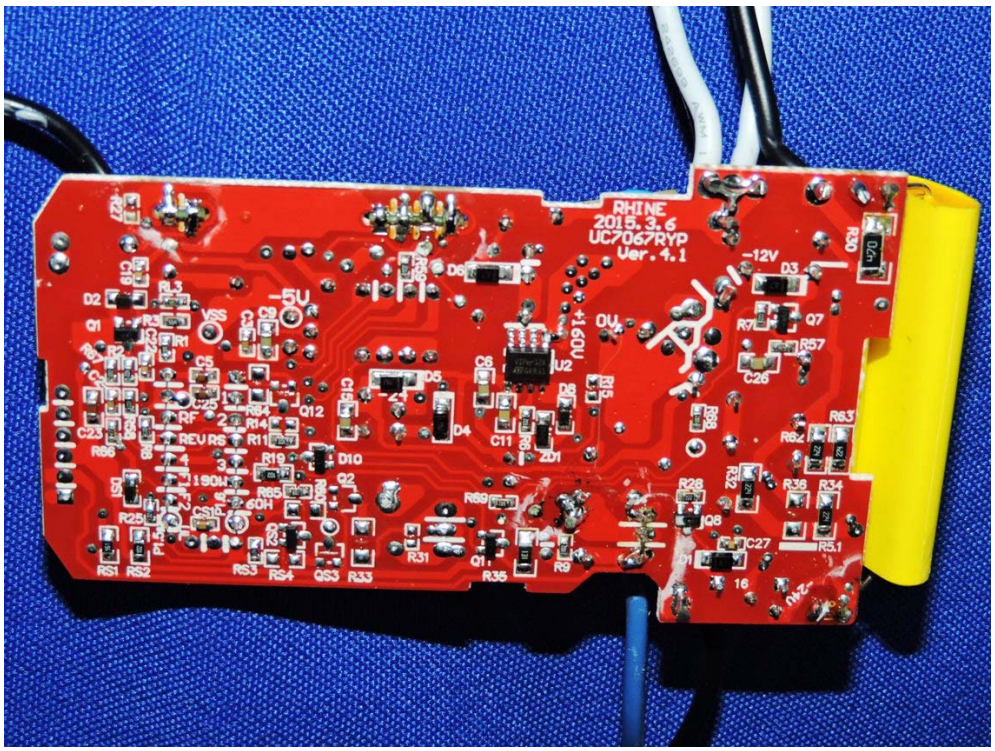
RHINE
2015.3.6
UC7067RYP
Ver.4.1
-12V
-5V
+160V
0V

5μF
350VAC
-25~70℃

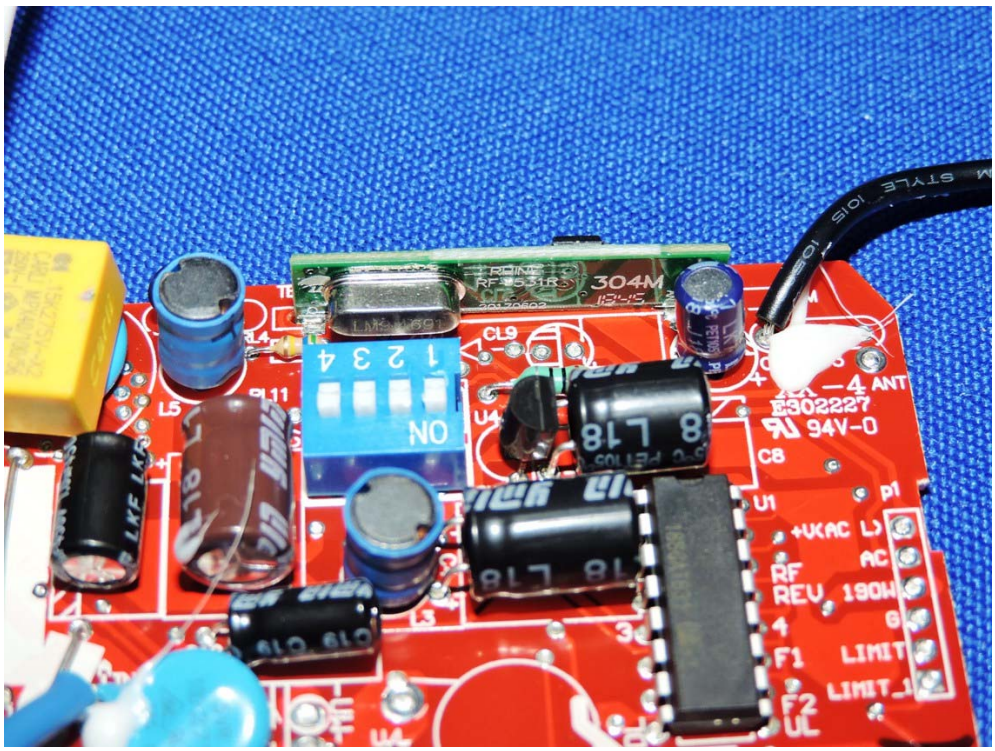
304M
ON
1 2 3 4
E302227
94V-0
ANT
+VKAC
RF
REV
190W
LIMIT
LIMIT_1
P1
U1
C8

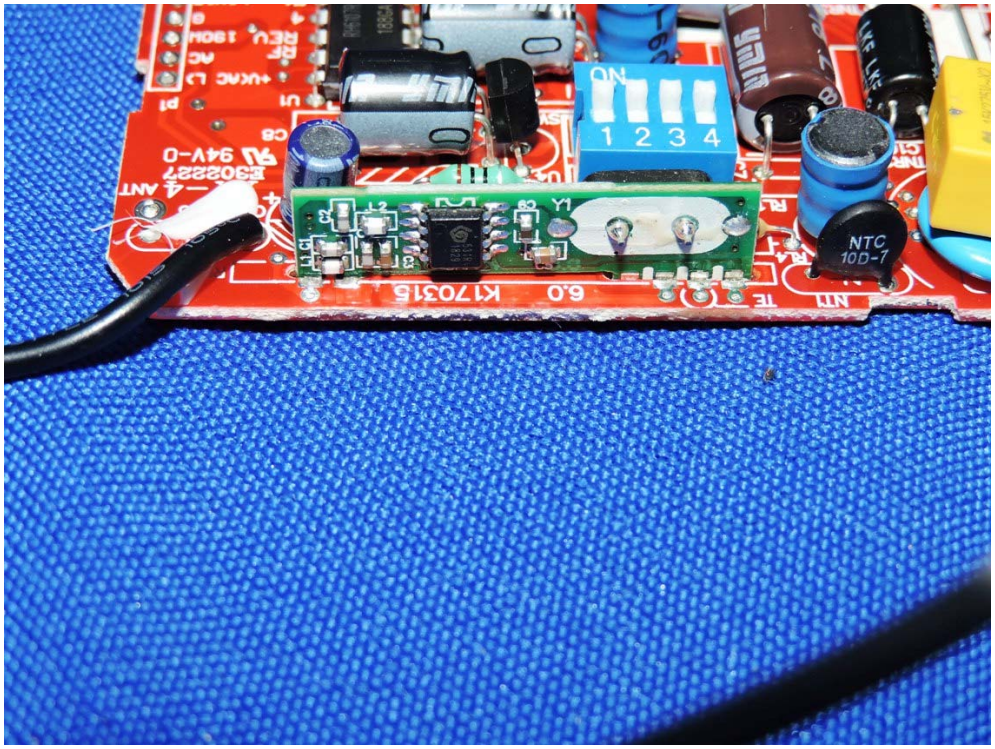
NTC
10D-7
ON
1 2 3 4
K170315
6.0
E302227
94V-0
ANT
+VKAC
RF
REV
190W
P1
U1
C8