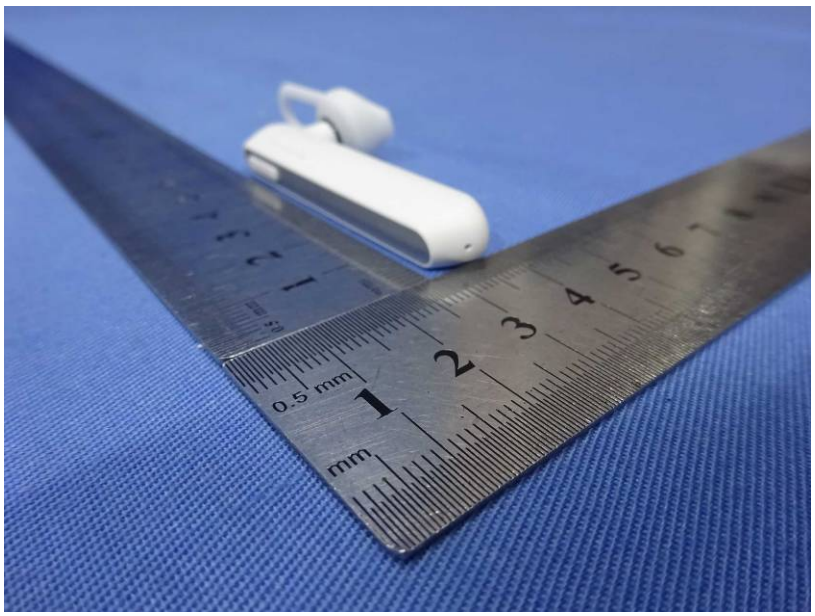
0.5 mm
mm

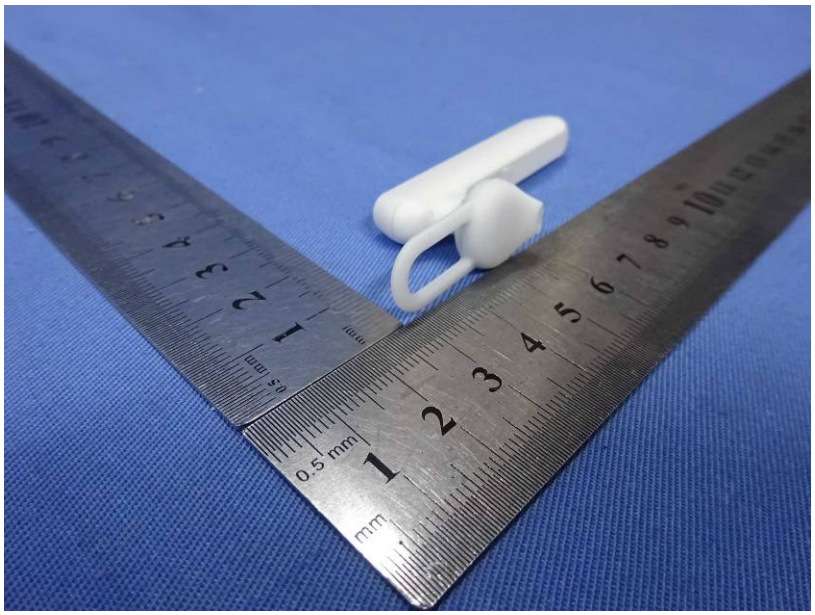
0.5 mm
mm