

DH1_Ant1_2441_30~1000

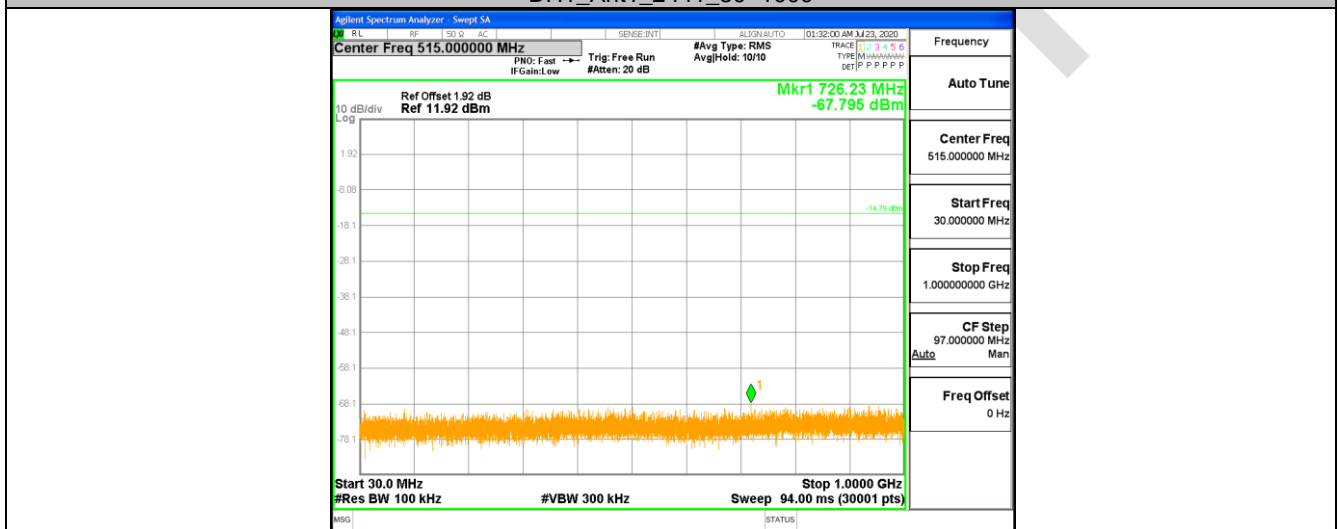

DH1_Ant1_2441_1000~26500

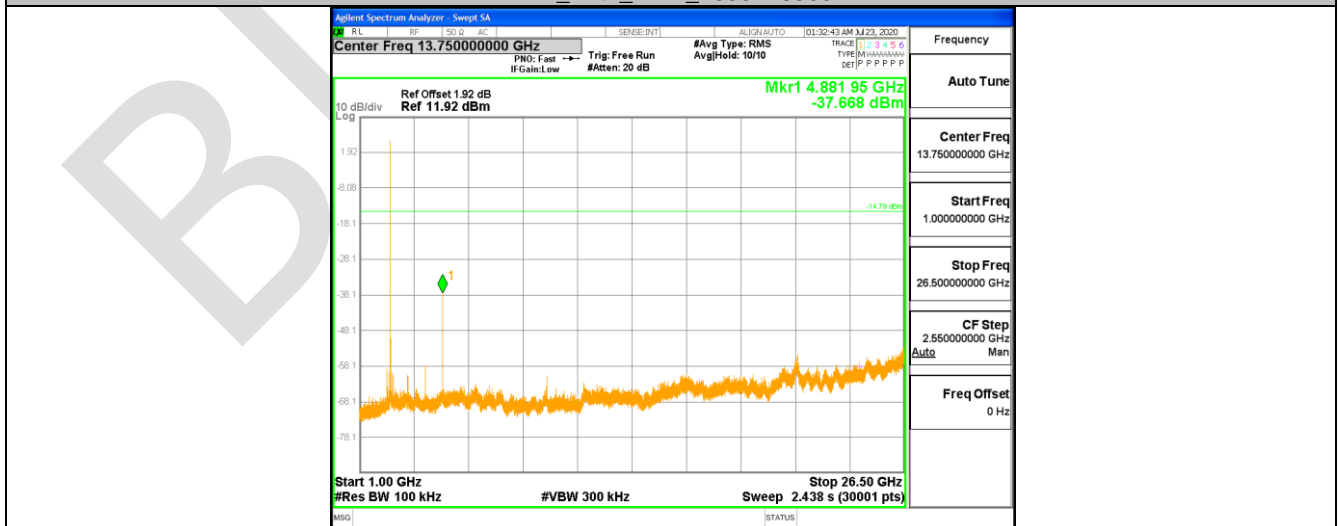

DH1_Ant1_2480_0~Reference

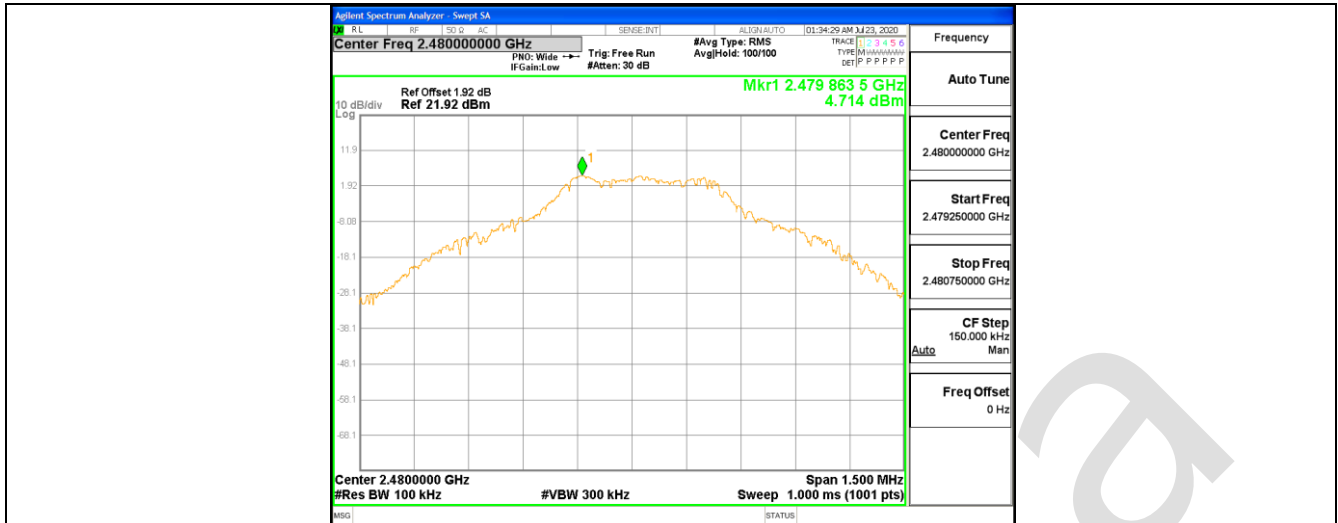

DH1_Ant1_2480_30~1000

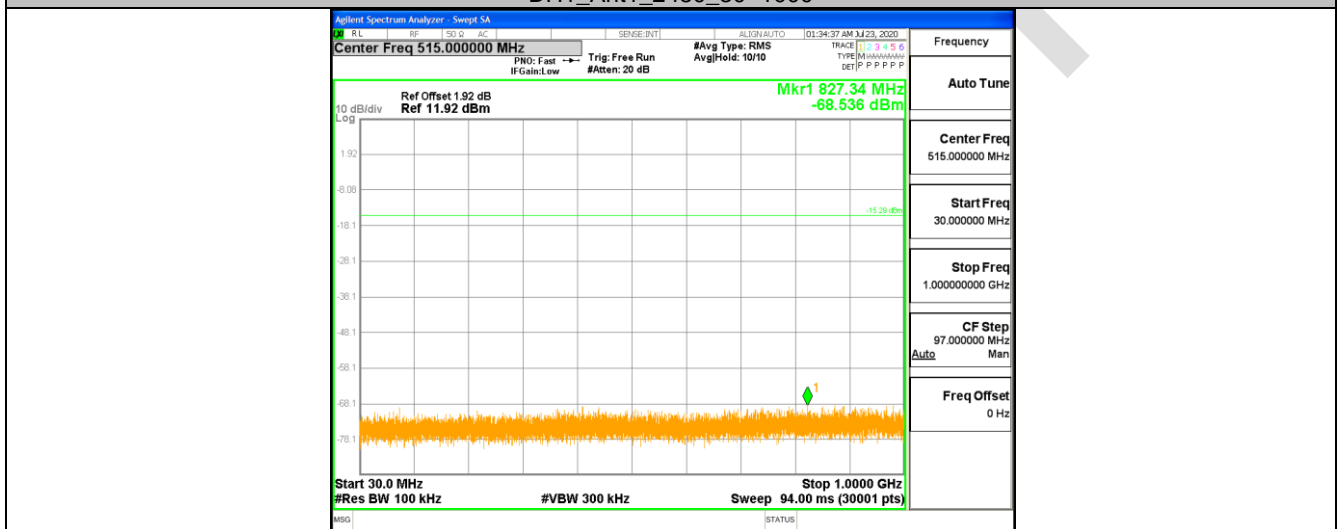

DH1_Ant1_2480_1000~26500

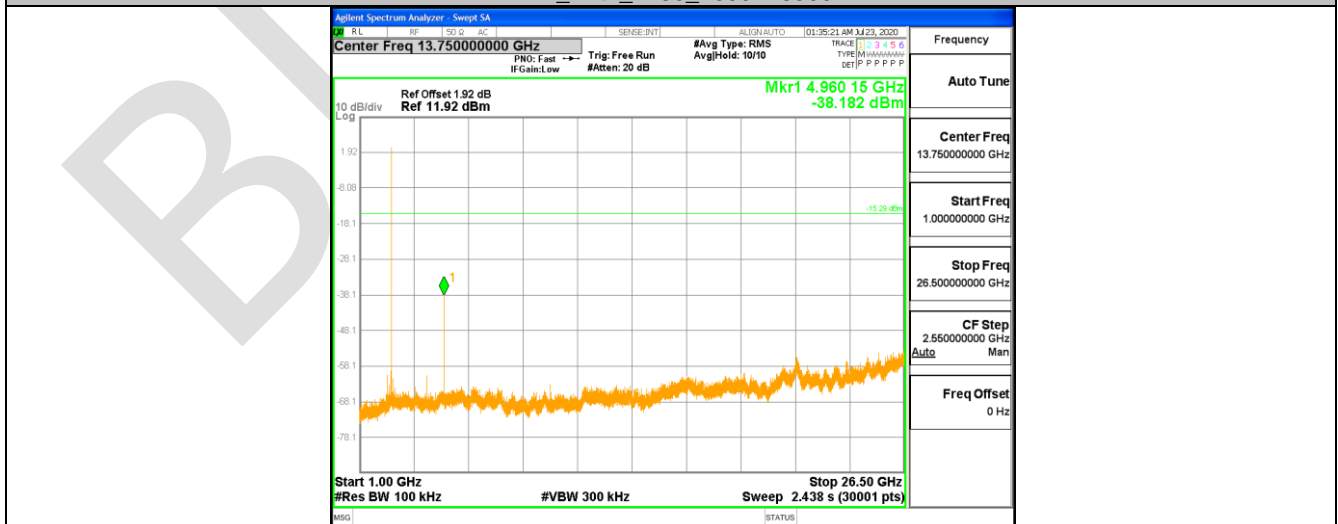

2DH1_Ant1_2402_0-Reference

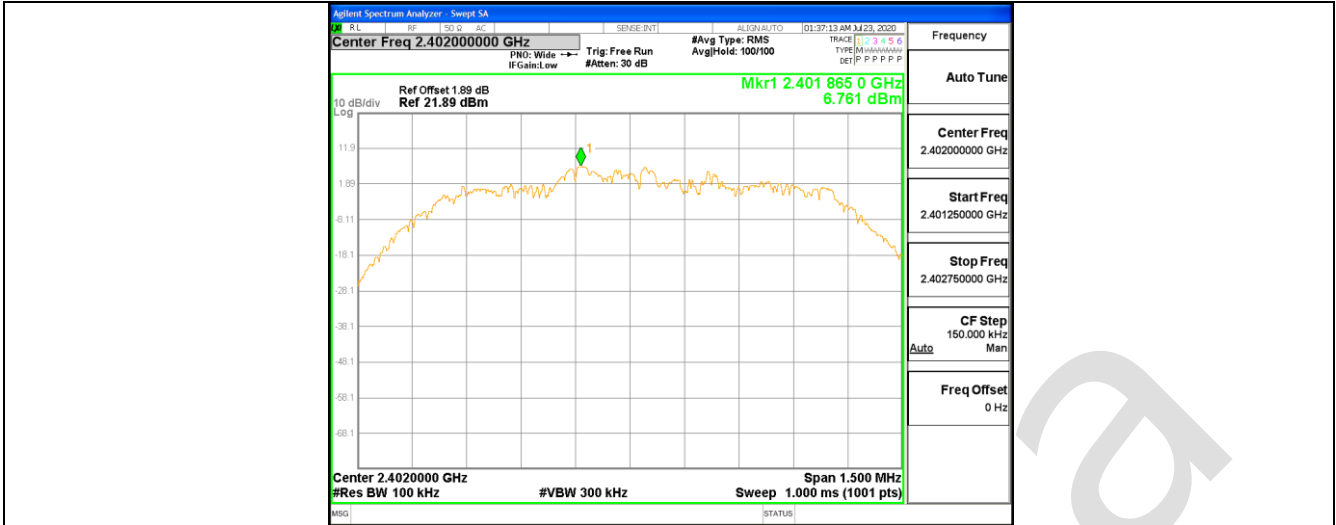

2DH1_Ant1_2402_30~1000

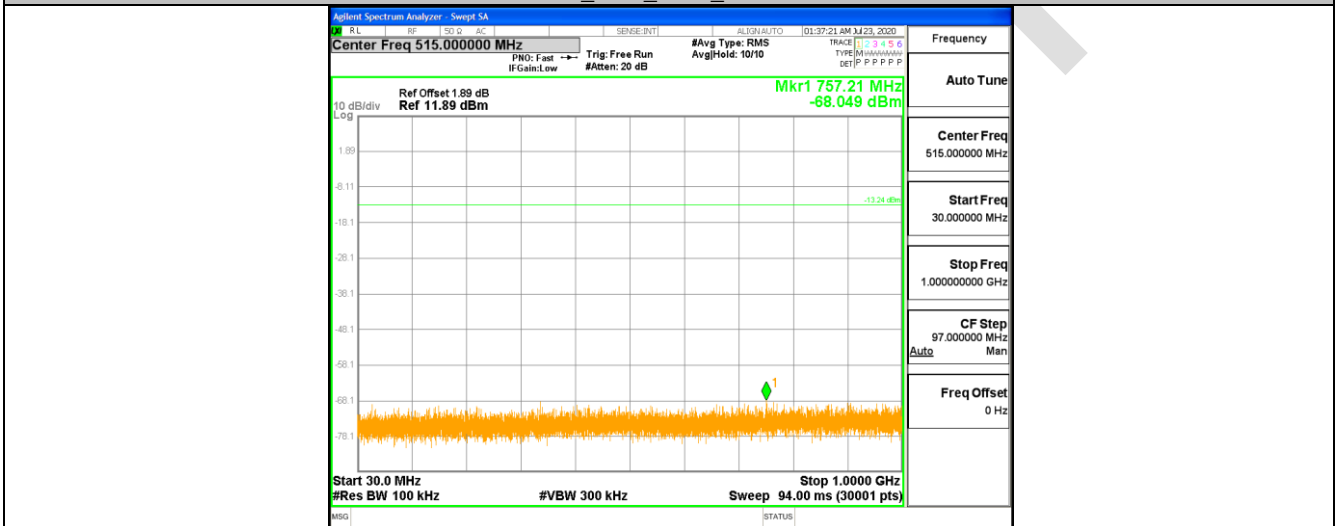

2DH1_Ant1_2402_1000~26500

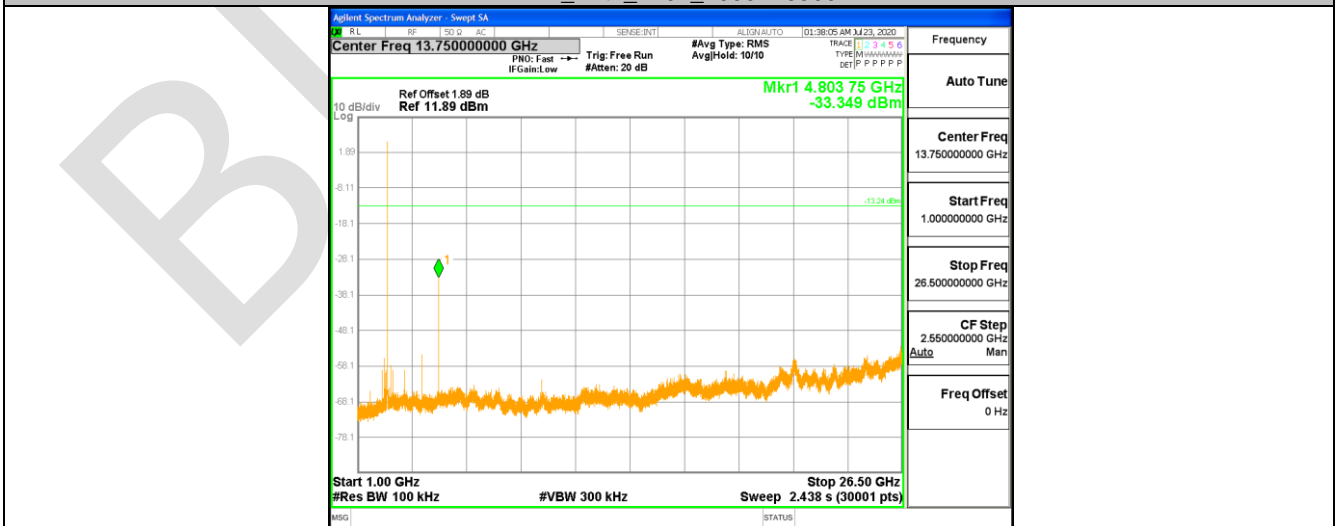

2DH1_Ant1_2441_0~Reference

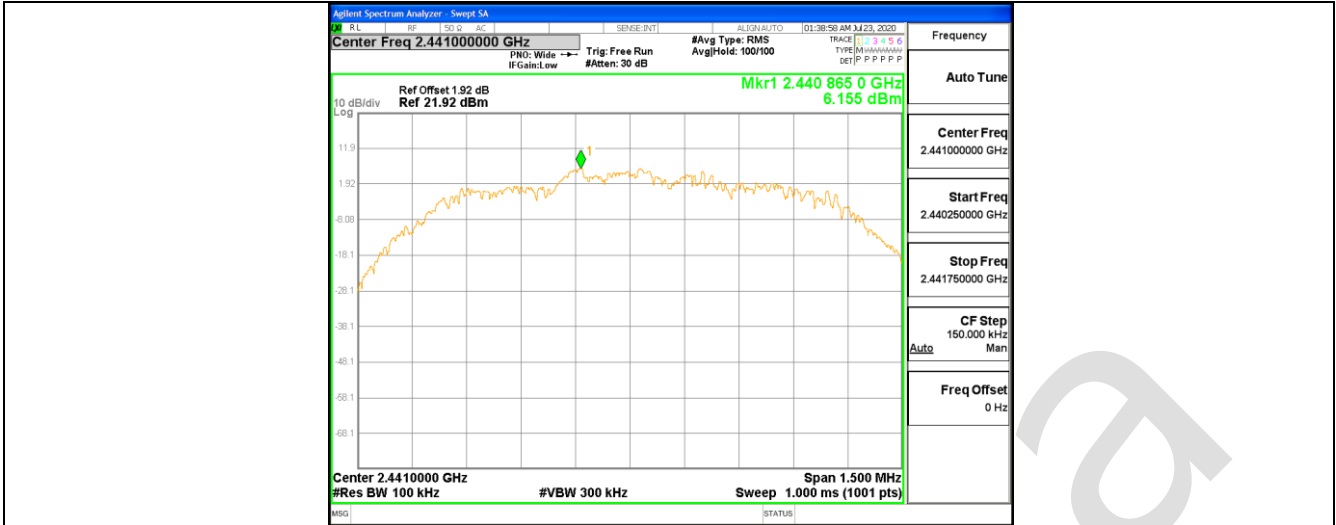

2DH1_Ant1_2441_30~1000

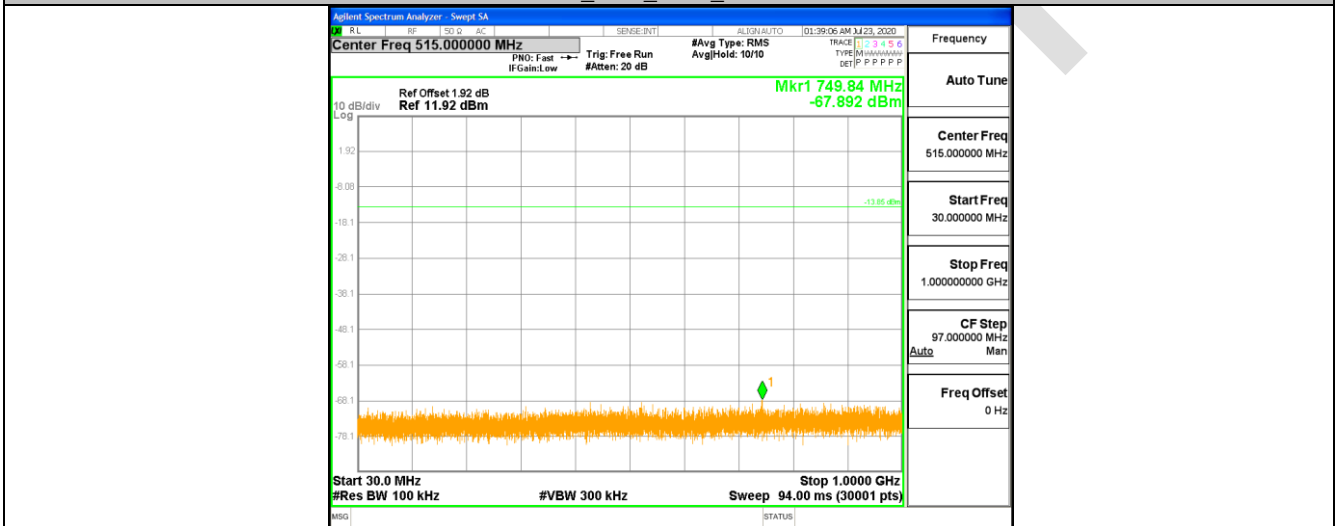

2DH1_Ant1_2441_1000~26500

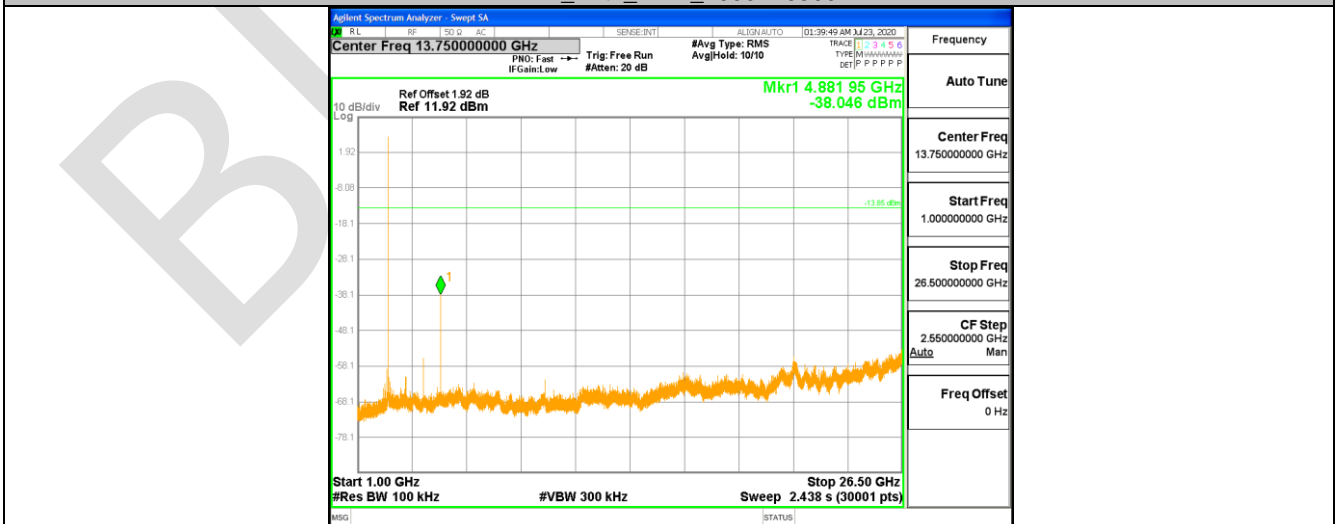

2DH1_Ant1_2480_0-Reference

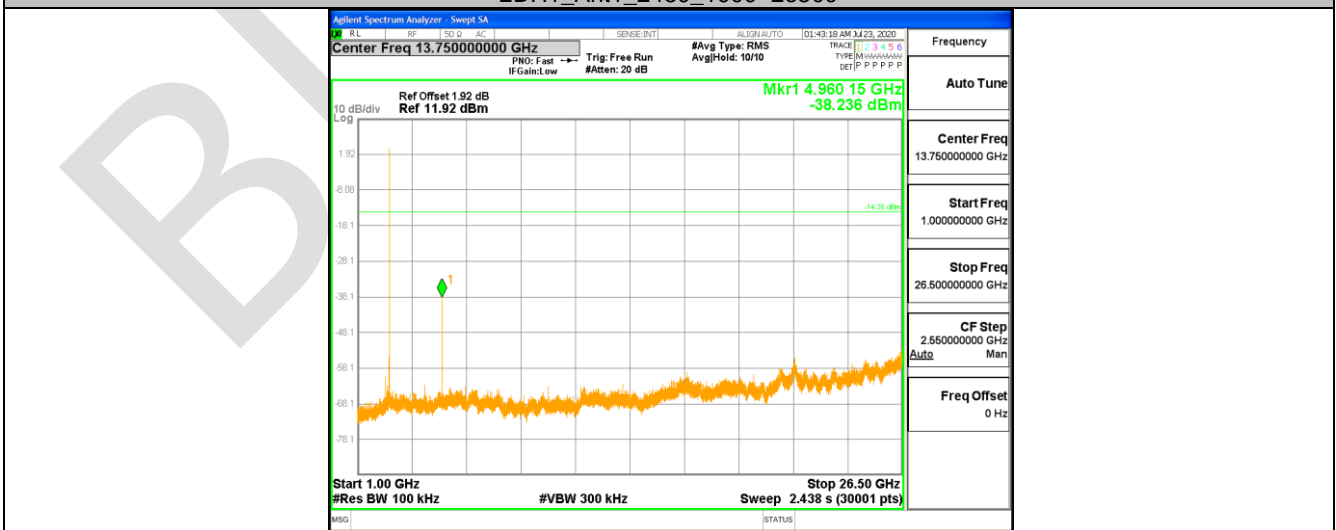
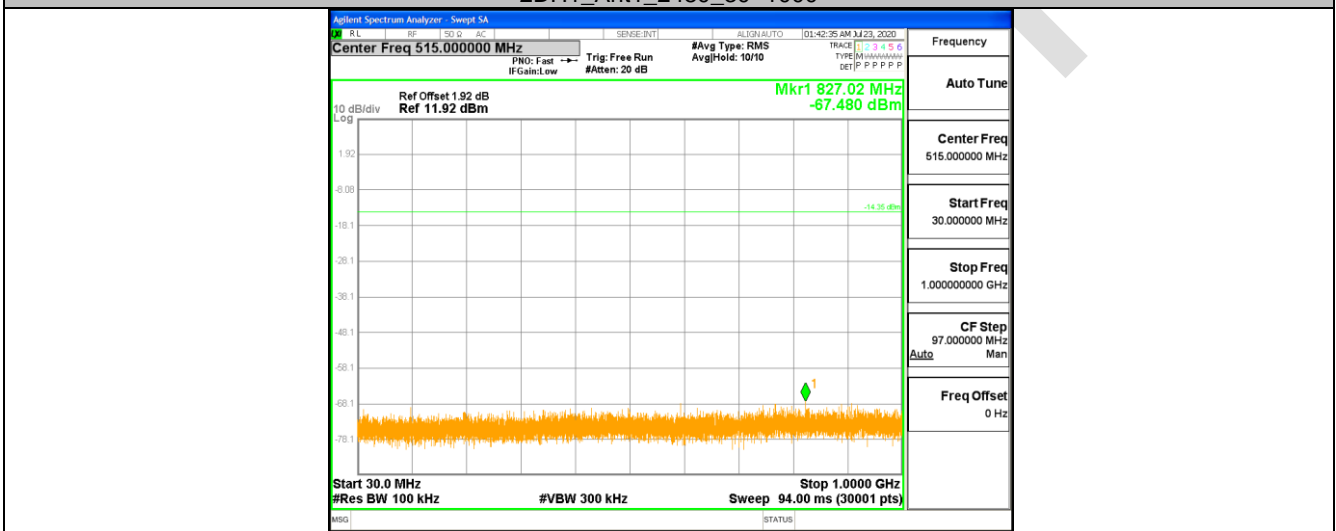
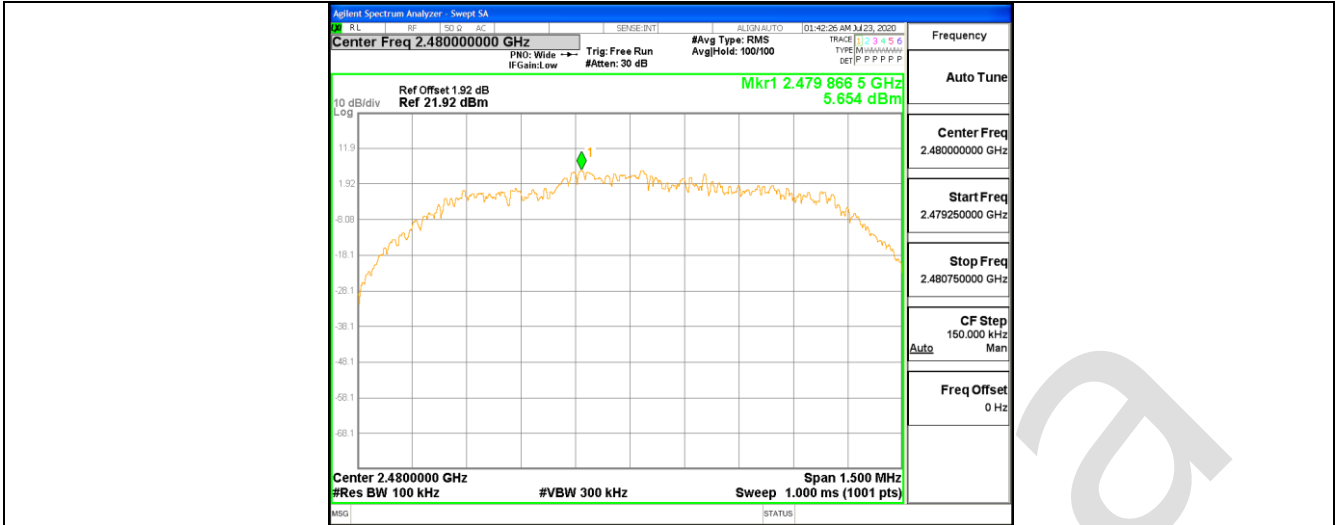

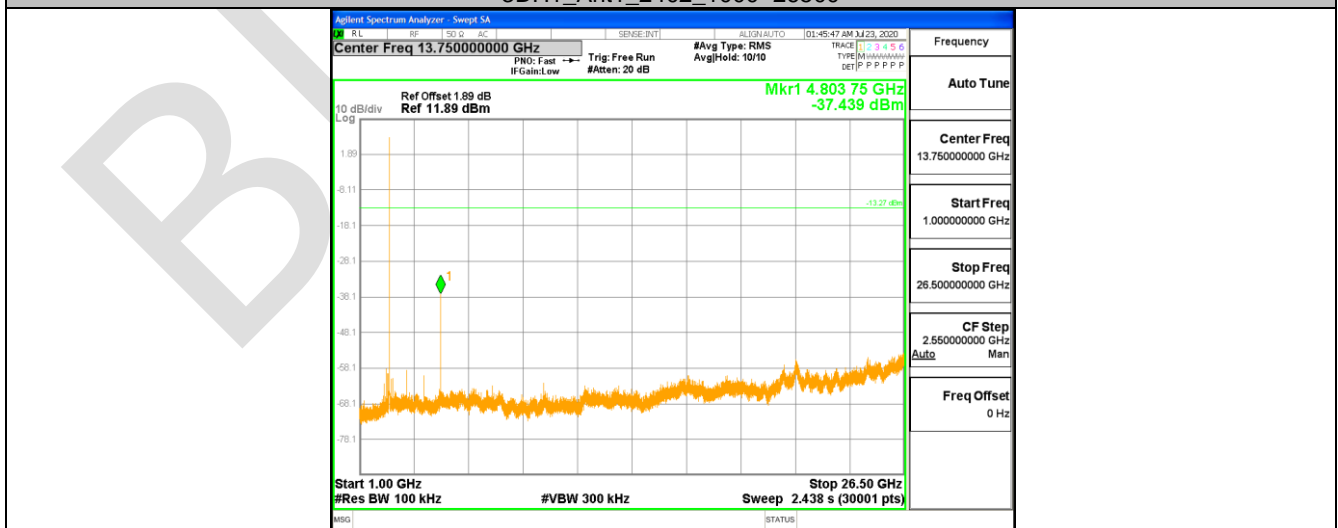
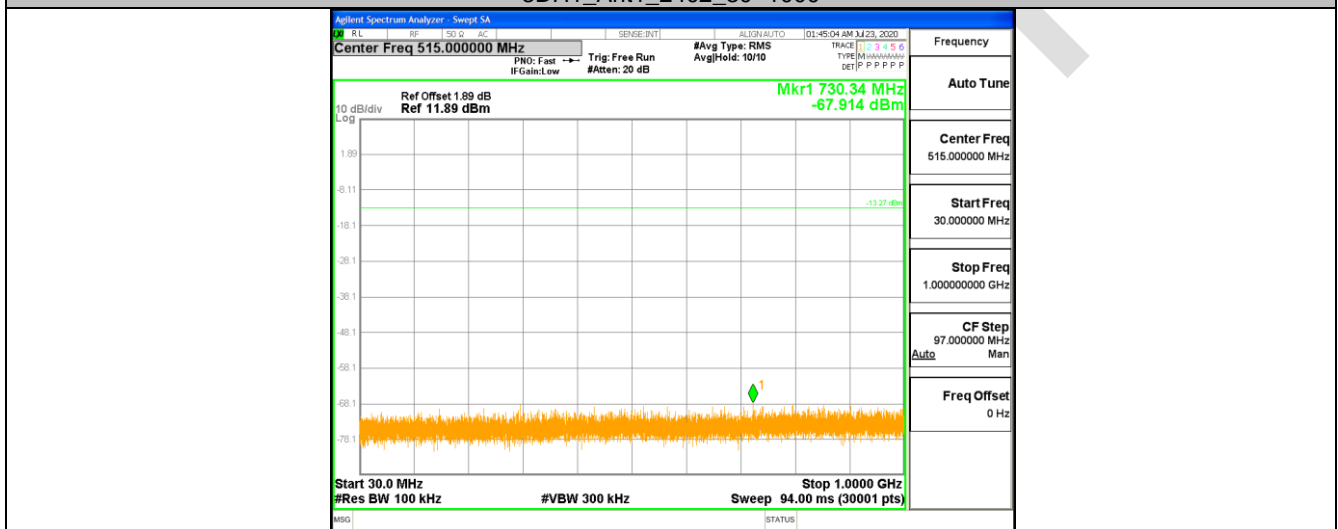
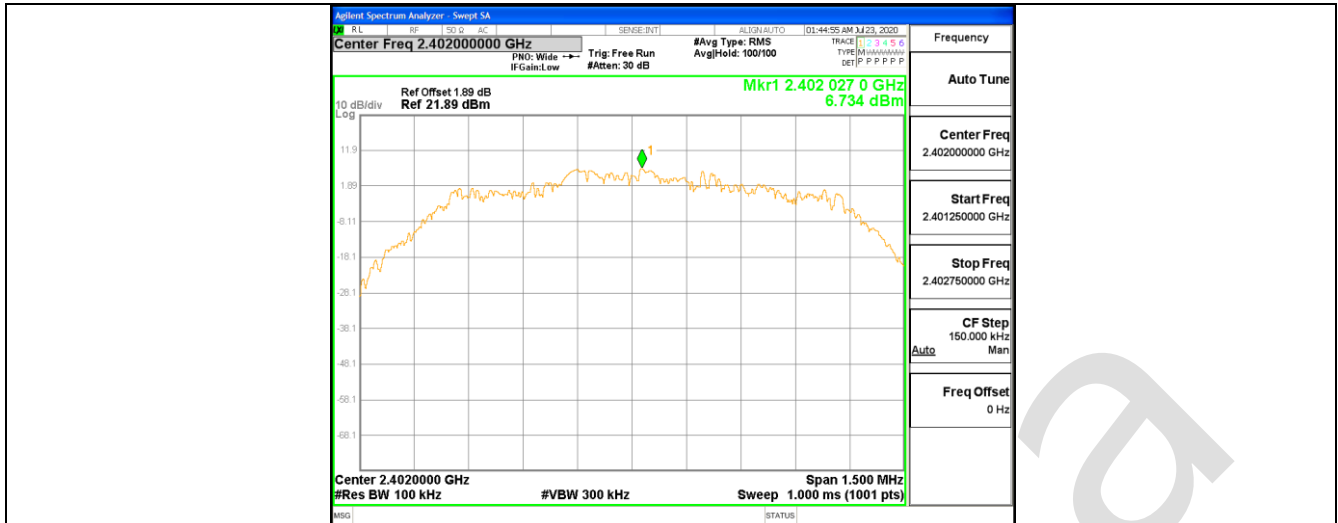

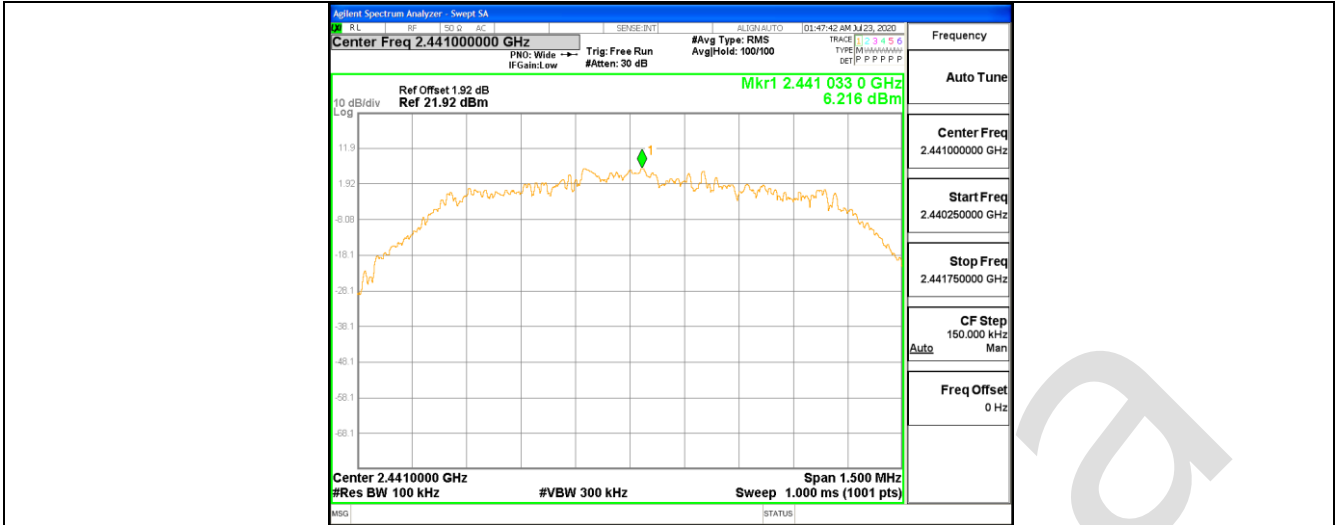

3DH1_Ant1_2441_30~1000

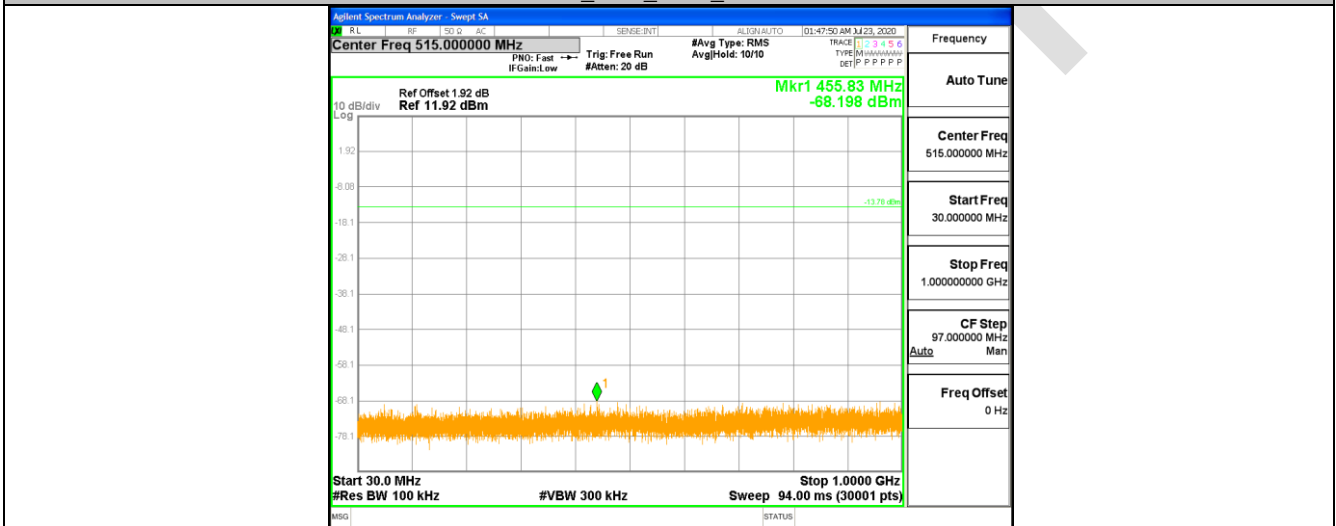

3DH1_Ant1_2441_1000~26500

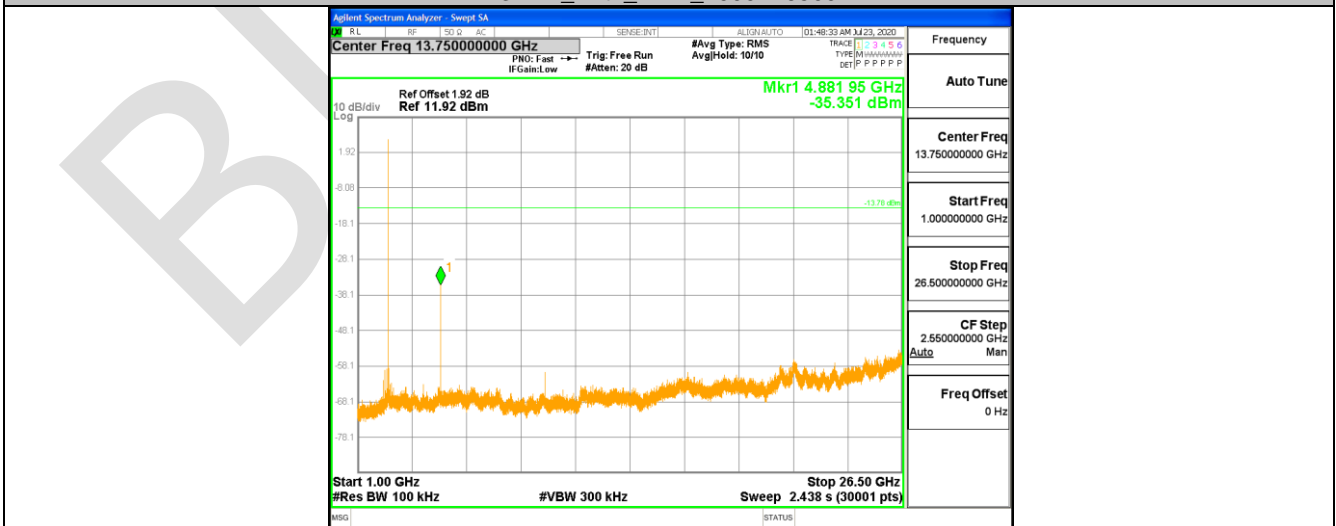

3DH1_Ant1_2480_0-Reference

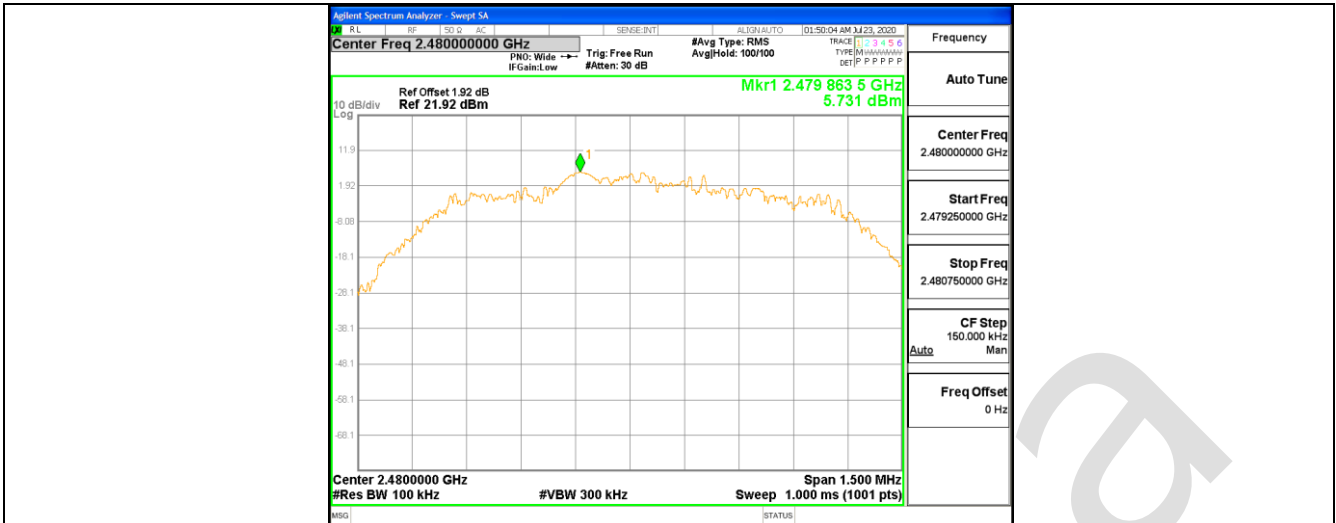

3DH1_Ant1_2480_30~1000

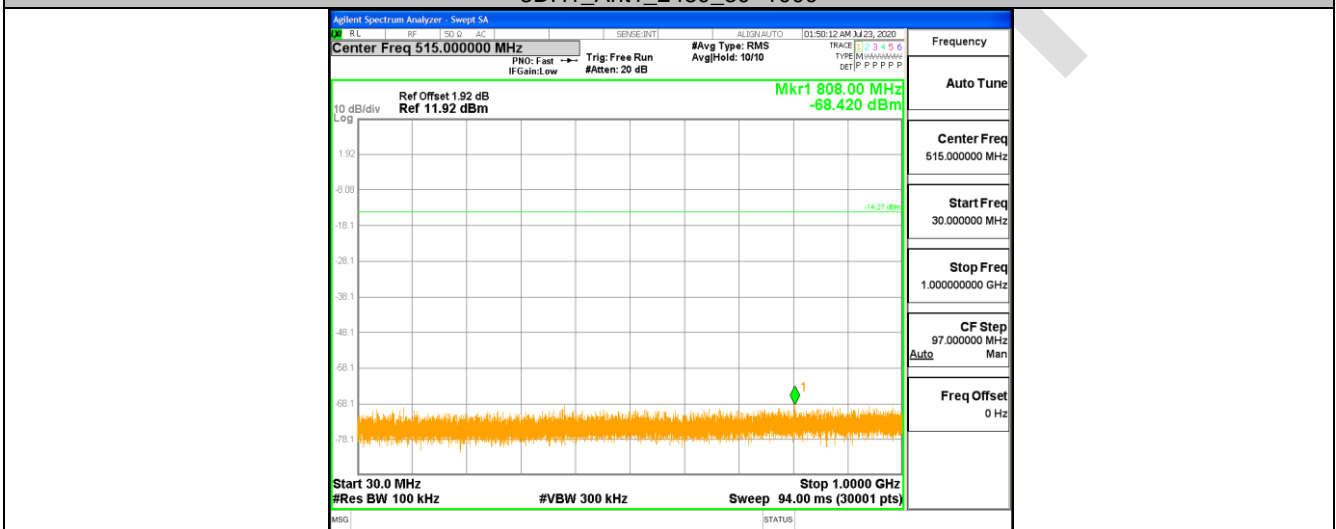

3DH1_Ant1_2480_1000~26500

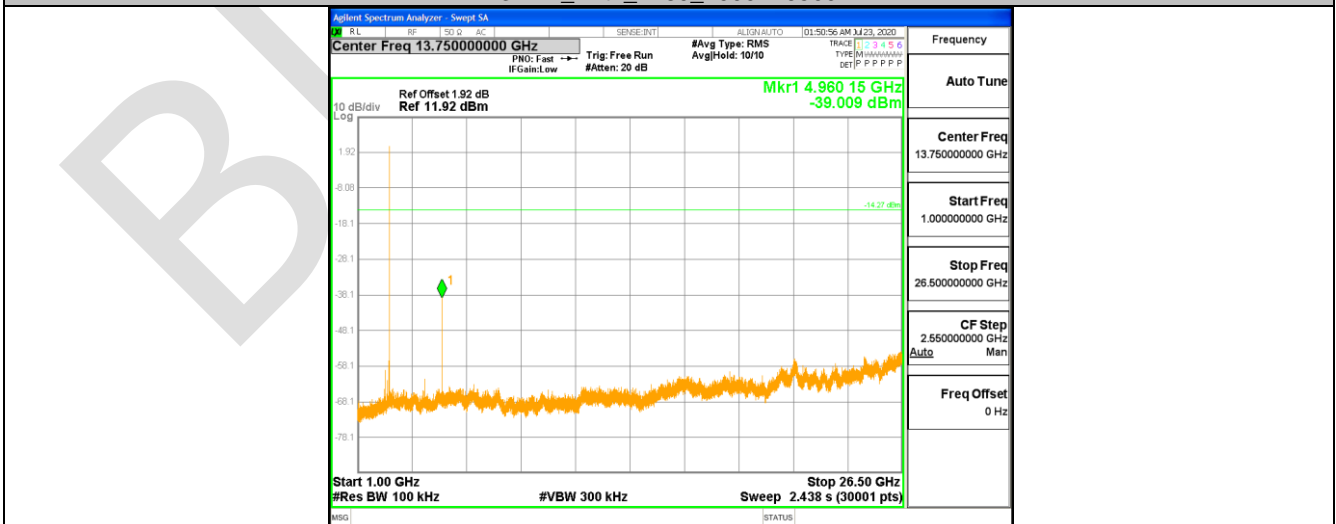

APPENDIX A: PHOTOGRAPHS OF TEST SETUP

Antenna Requirement

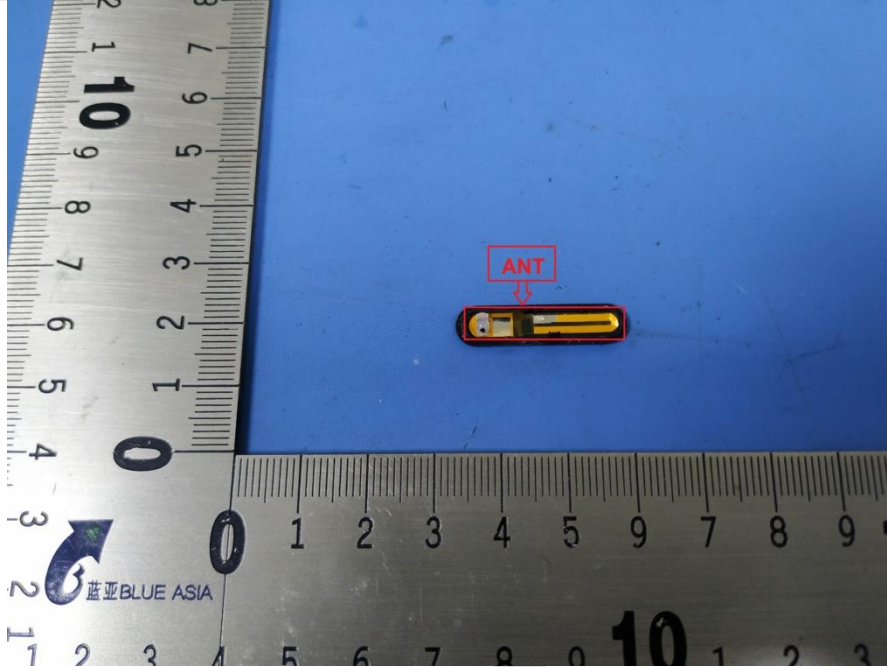

Conducted Emissions at AC Power Line (150kHz-30MHz)



Radiated Spurious Emissions

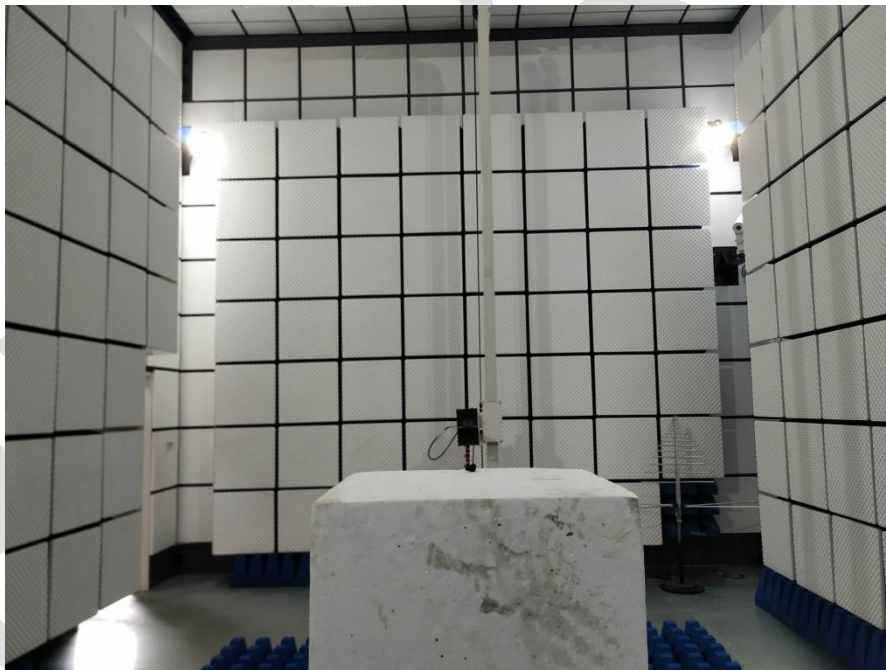

APPENDIX B: PHOTOGRAPHS OF EUT

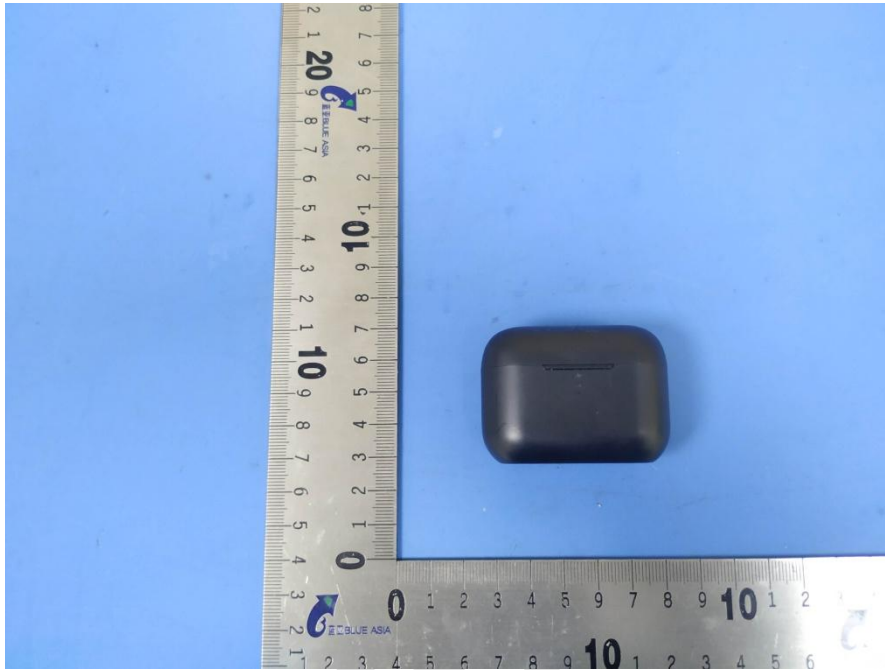











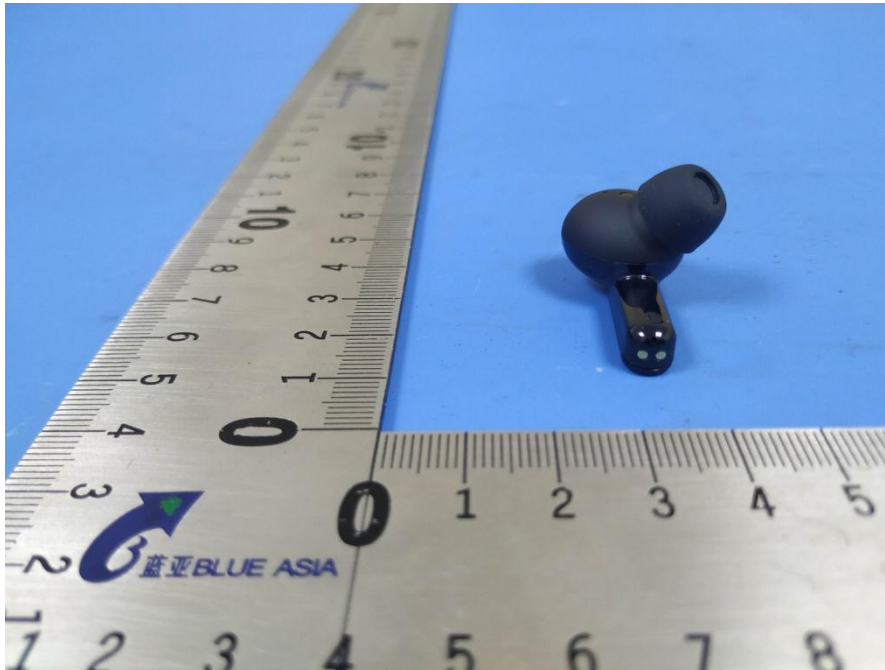

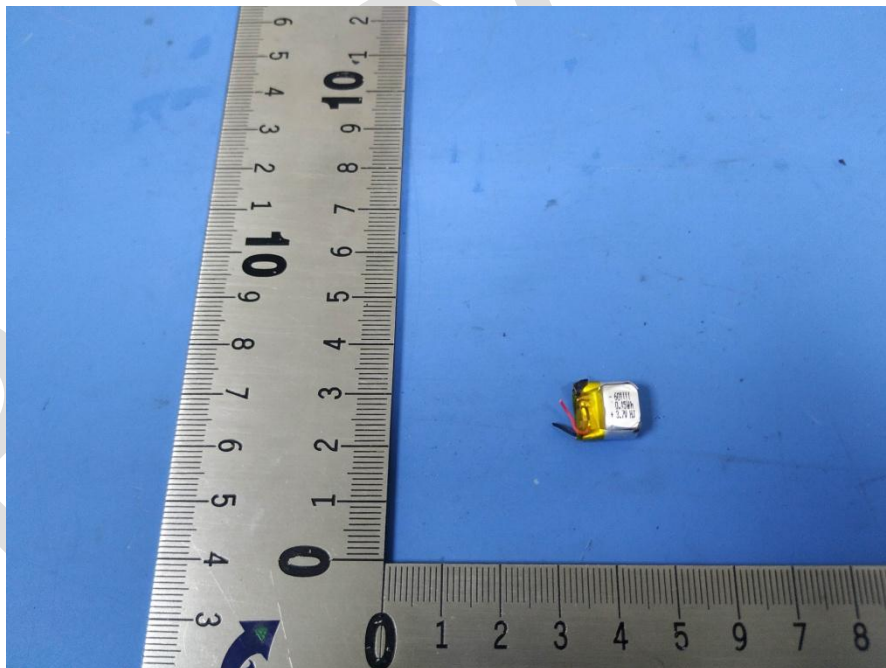
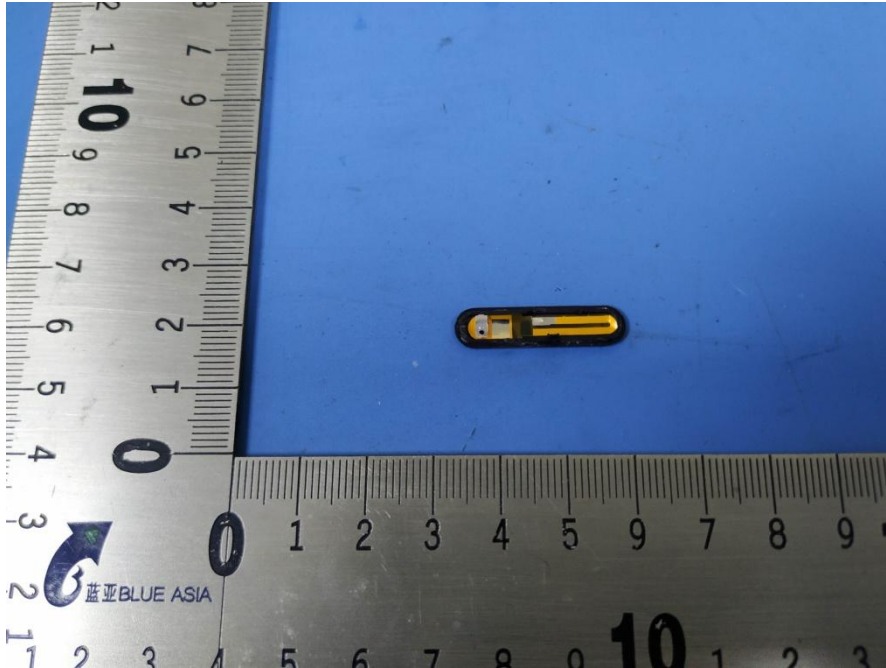

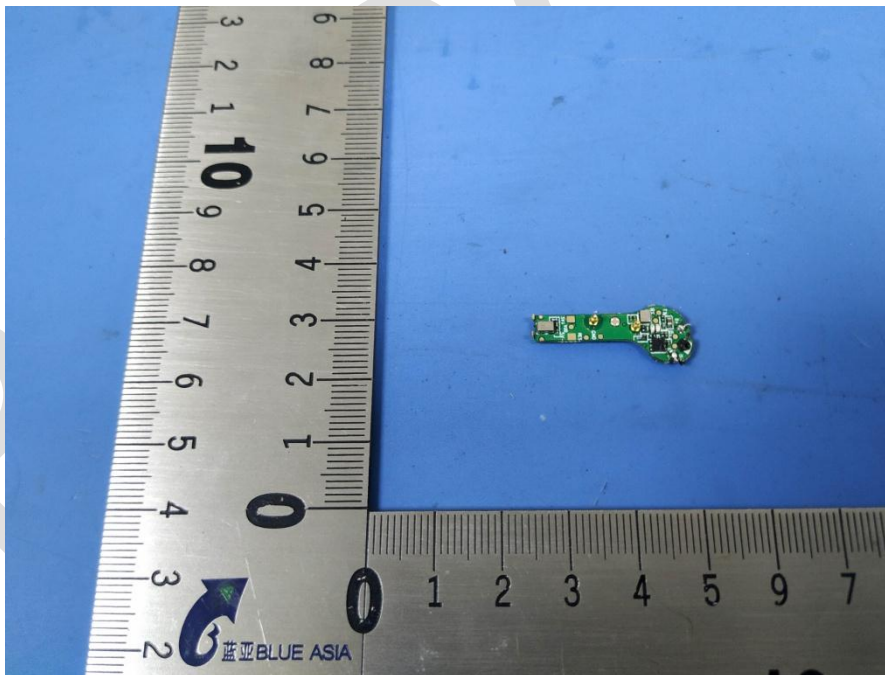
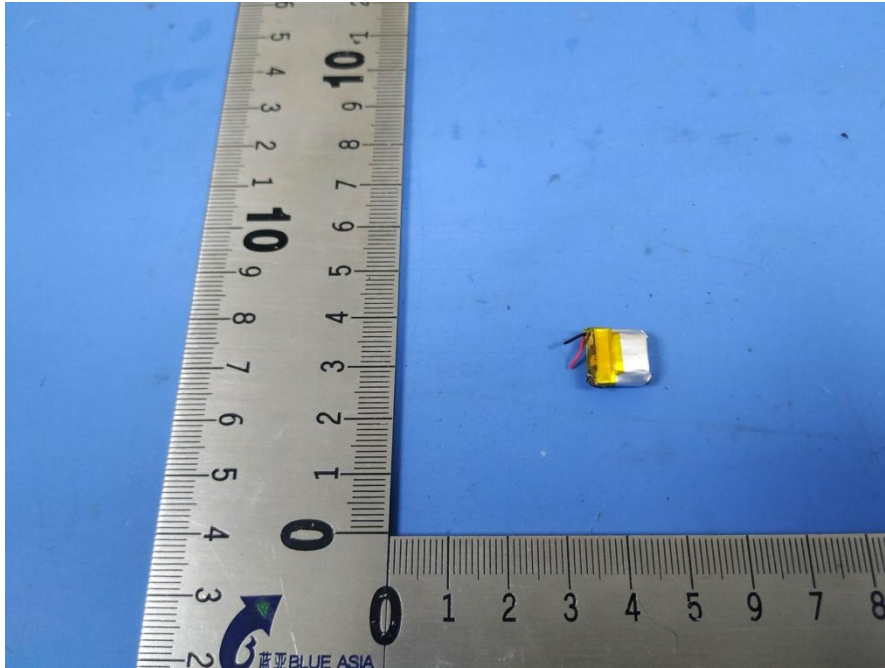

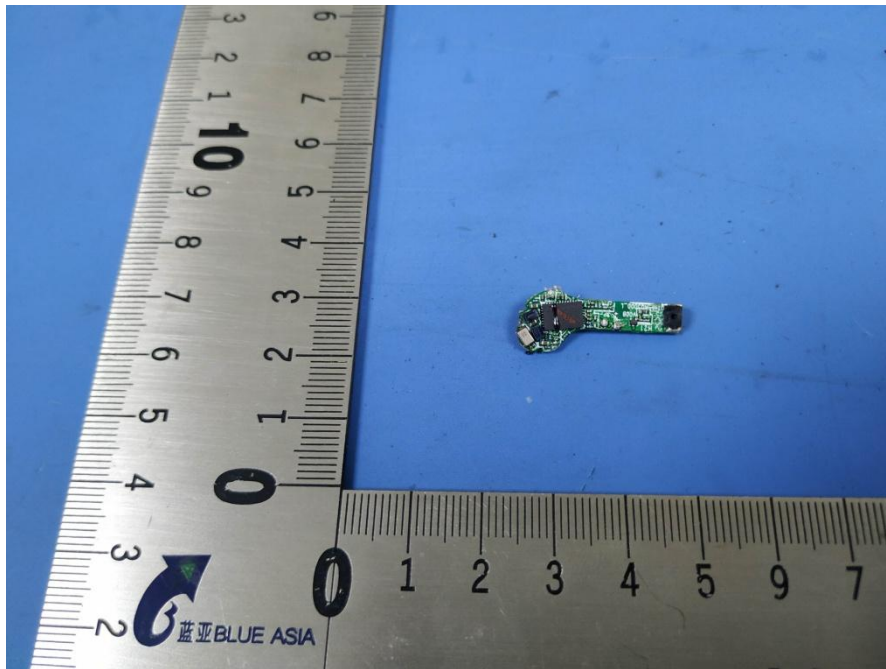

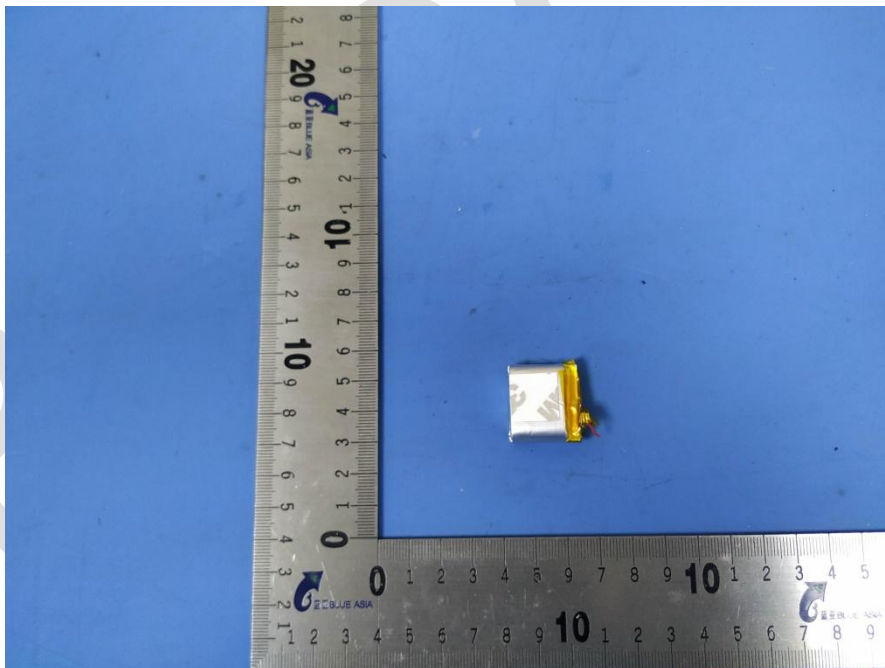
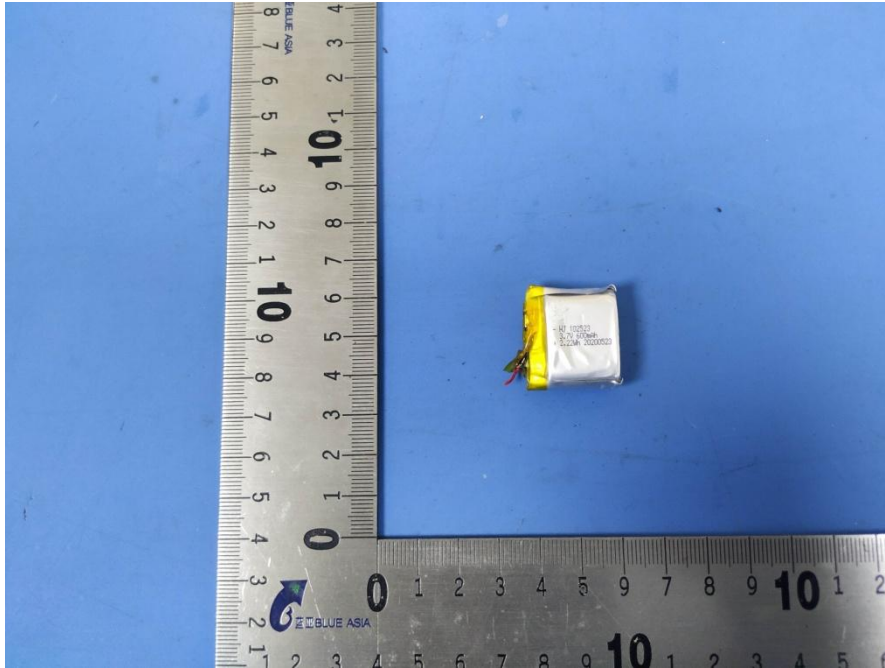

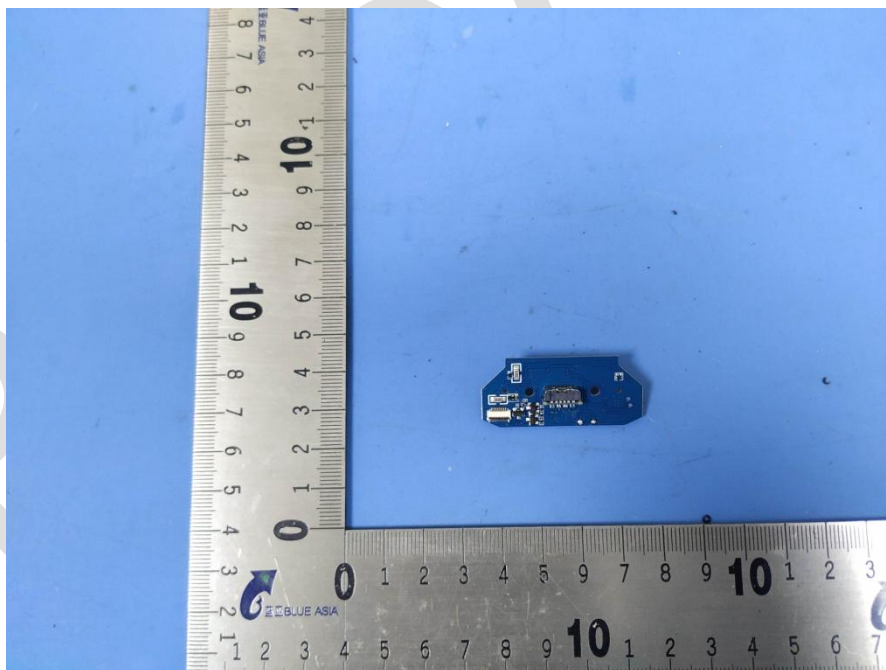
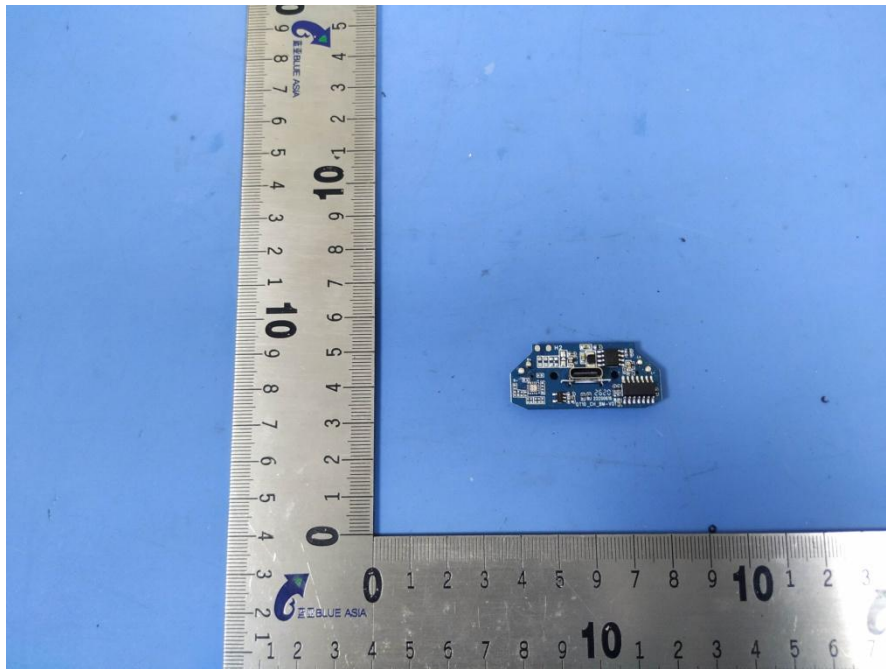

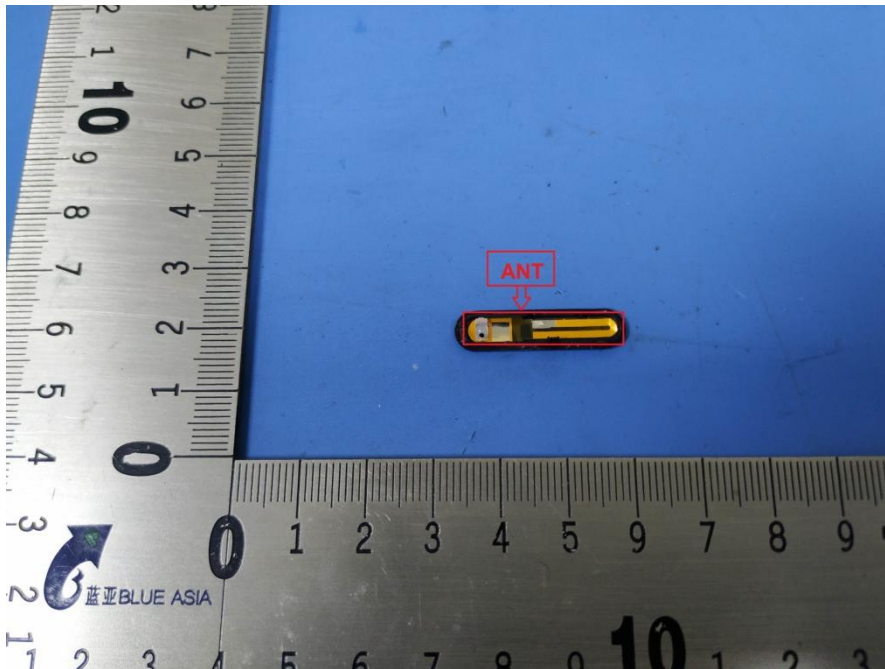

----END OF REPORT----

The test report is effective only with both signature and specialized stamp, The result(s) shown in this report refer only to the sample(s) tested. Without written approval of BlueAsia, this report can't be reproduced except in full.