FCC ID:RDR-IN2004R

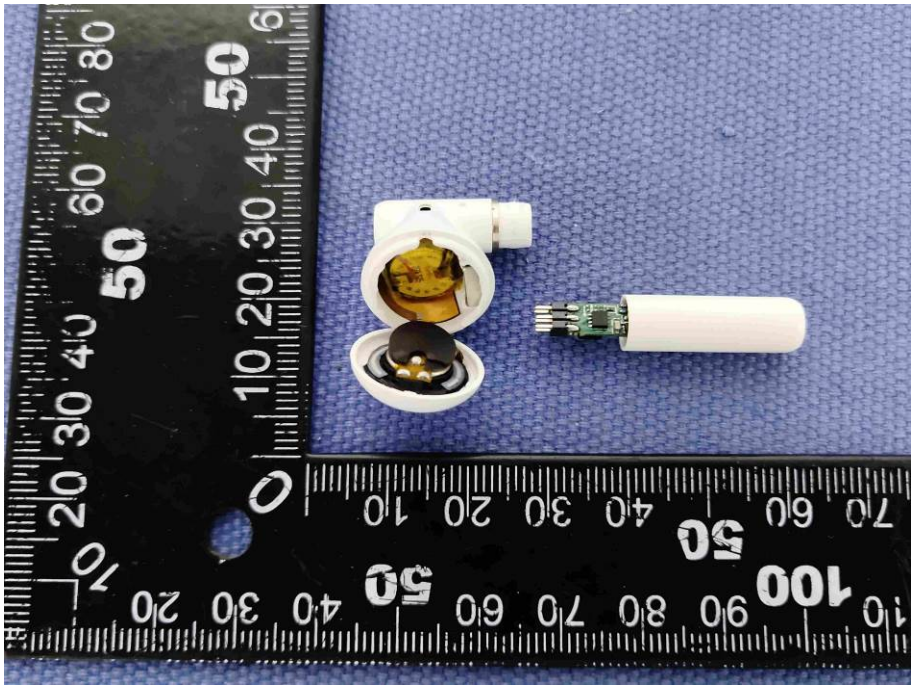

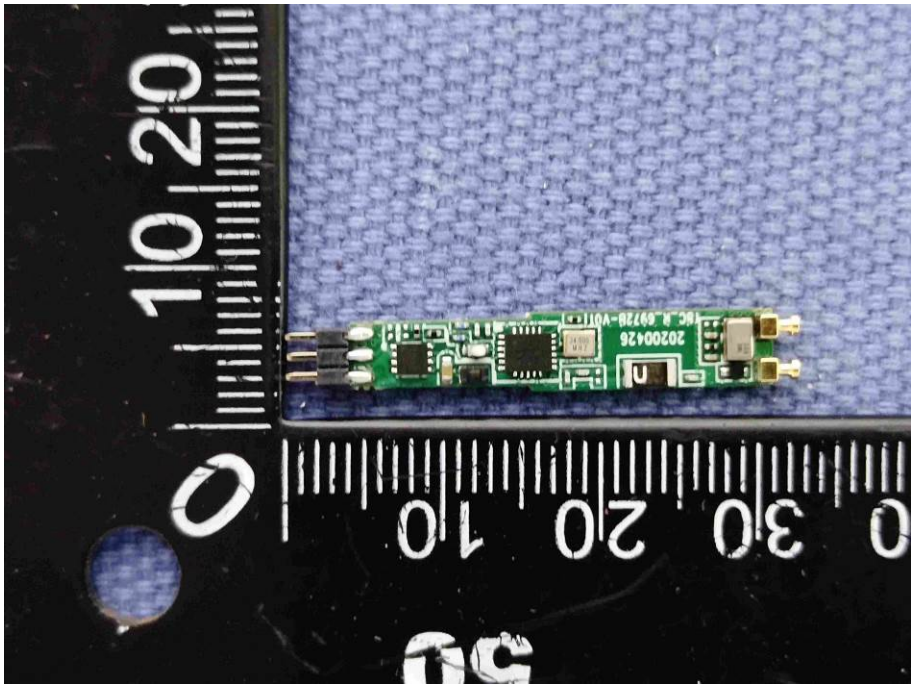

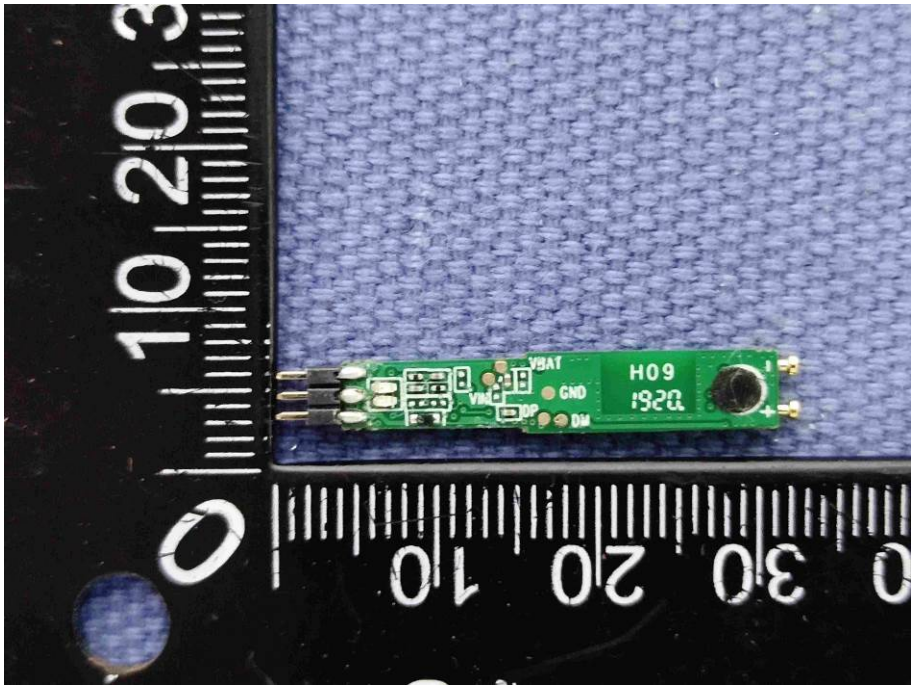
VBAT
GND
DM
DP
VBUS
H09
1920

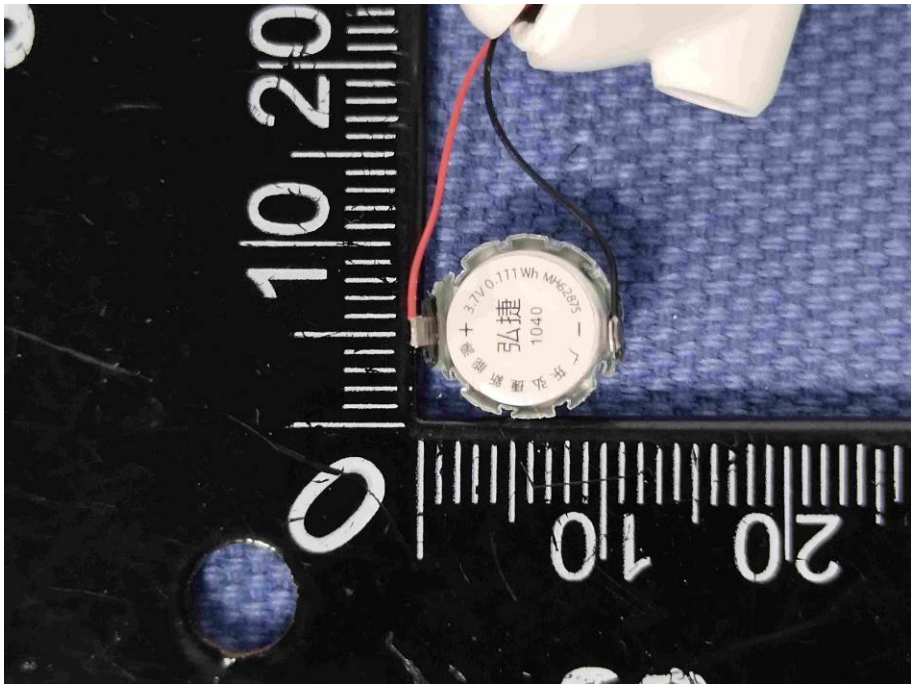
3.7V 0.111Wh MHG2875
1040
弘捷